

A Room

With Exquisite View

Every apartment in Mutiara View has been built for those who aspire for the finer things in life. Mutiara View comprises 64 3-bedroom apartments with five design types to suit every individual lifestyle and taste. The exclusive marbled-tiled ground floor lift lobby is serviced by lifts which open onto your floor foyer. Natural light streams through the wide windows onto the imported marble floor as you enter the spacious living and dining room which also features a split unit air-conditioning. Breathtaking views on upper floors overlooking the city is indeed a true reflection of perfection. All bedrooms come with teak parquet flooring, built-in wardrobes and split unit air-

conditioning system. Indulge yourself in the luxurious marble-tiled master bathroom equipped with a jacuzzi, shaver points and quality sanitary ware. The kitchen comes with floor and wall cabinets, complemented with coordinated ceramic tiles. Cooker hob and hood, and a built-in oven that completes the full range of ergonomical designs to suit today's lifestyle.

These interesting features and distinctive architecture of Mutiara View is set to become more than an investment. It will be your ideal home which you can enjoy for generations to come.

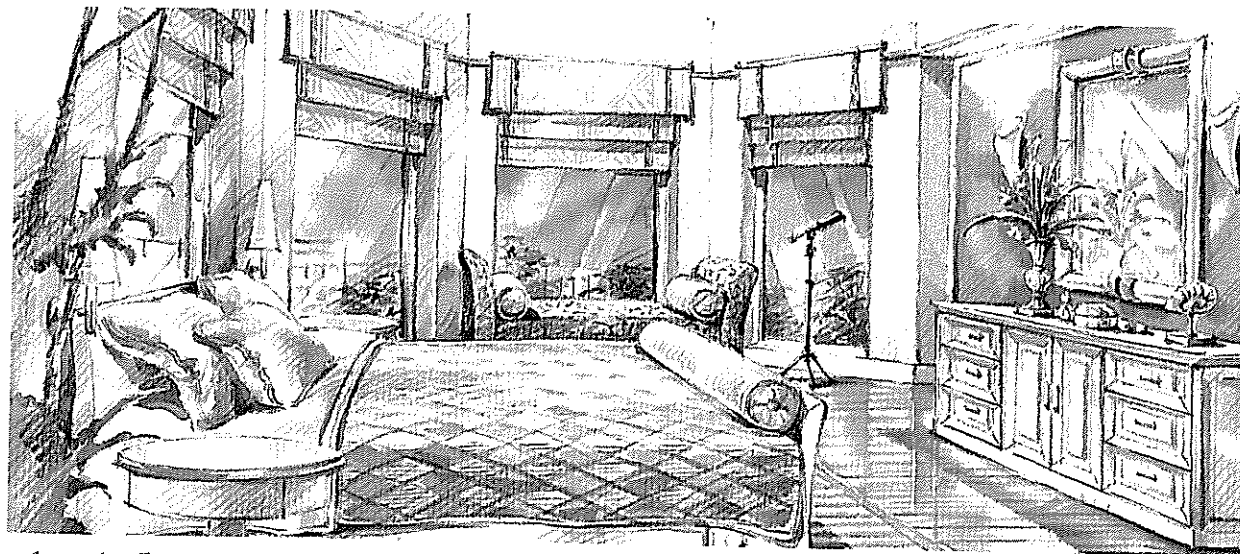

Artist's Impression Of Master Bedroom

名貴優雅
人人樂居
其中

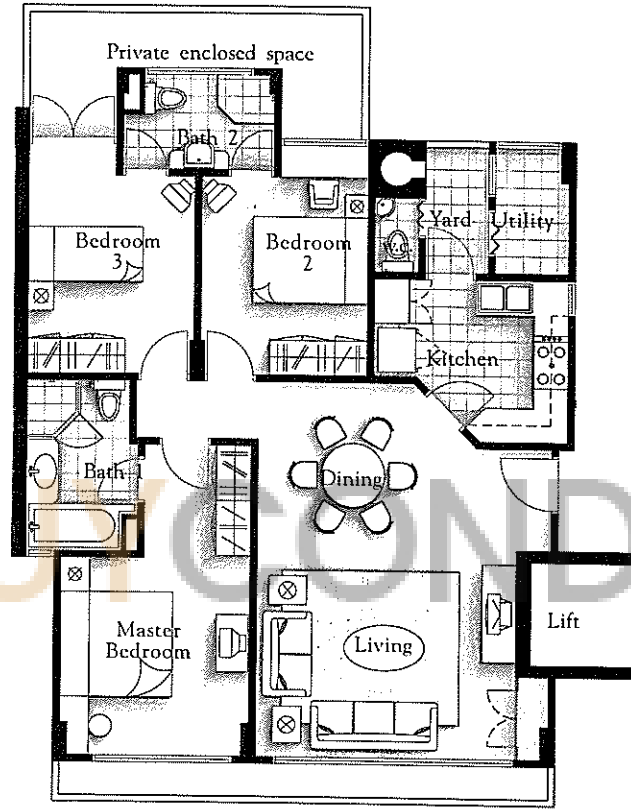
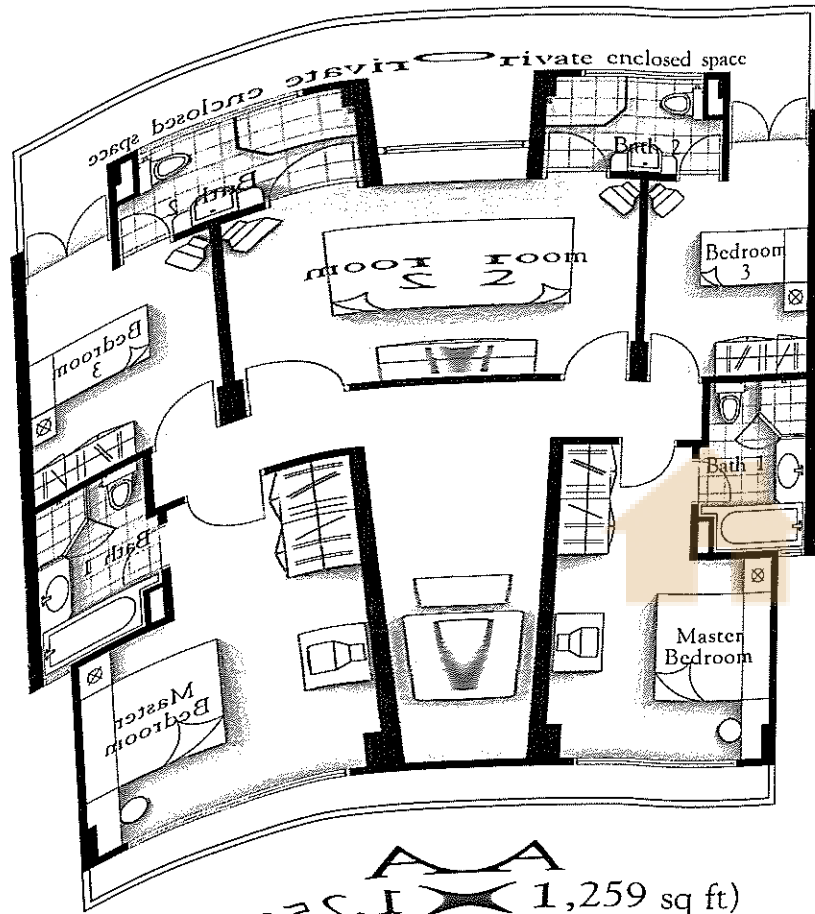

TYPE B
 Approx. 117 sq m (1,259 sq ft)
 (1st storey)

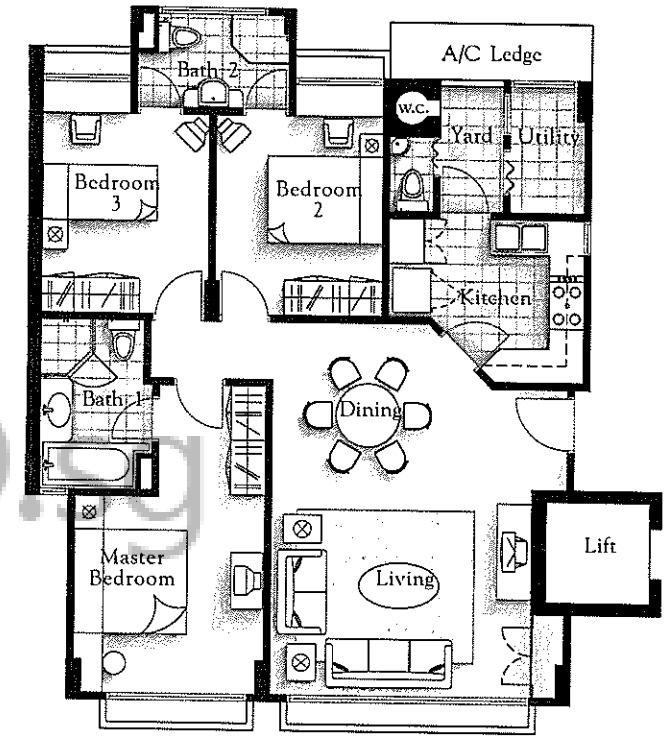

TYPE C
 Approx. 109 sq m (1,173 sq ft)
 (2nd to 9th storey)
 *TYPE C1
 Approx. 106 sq m (1,141 sq ft)
 (10th & 11th storey)

subject to change as may be approved by the relevant authorities

Living And Master Bedroom

讓靈巧的建築結構
 發揮室內設計的人才華



TYPE D
 Approx. 110 sq m (1,184 sq ft)
 (2nd to 9th storey)
 ***TYPE D1**
 Approx. 107 sq m (1,152 sq ft)
 (10th & 11th storey)

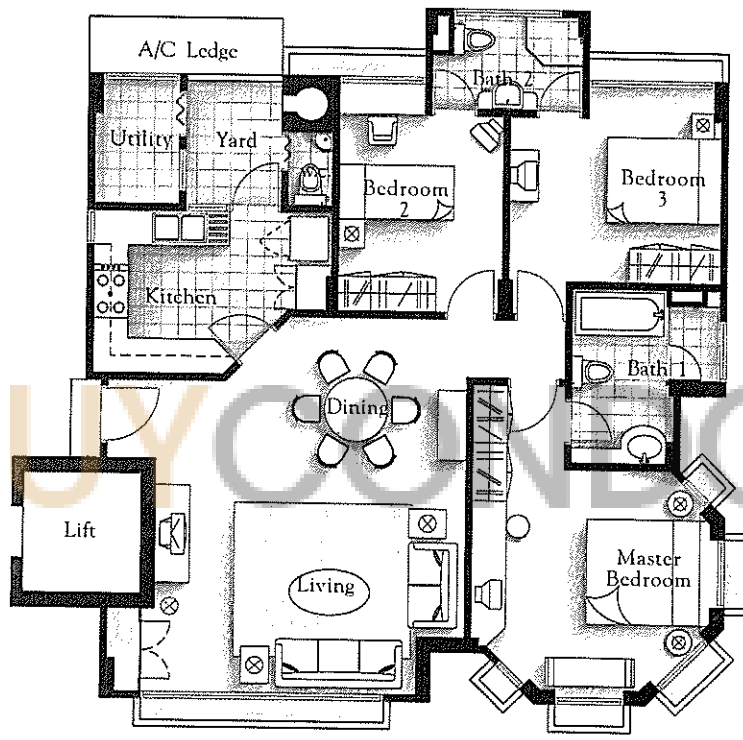

TYPE E
 Approx. 126 sq m (1,356 sq ft)
 (2nd to 9th storey)
 ***TYPE E1**
 Approx. 122 sq m (1,313 sq ft)
 (10th & 11th storey)

C1	D1	C1	D1	C1	E1
11-01	11-02	11-03	11-04	11-05	11-06
C1	D1	C1	D1	C1	E1
10-01	10-02	10-03	10-04	10-05	10-06
C	D	C	D	C	E
09-01	09-02	09-03	09-04	09-05	09-06
C	D	C	D	C	E
08-01	08-02	08-03	08-04	08-05	08-06
C	D	C	D	C	E
07-01	07-02	07-03	07-04	07-05	07-06
C	D	C	D	C	E
06-01	06-02	06-03	06-04	06-05	06-06
C	D	C	D	C	E
05-01	05-02	05-03	05-04	05-05	05-06
C	D	C	D	C	E
04-01	04-02	04-03	04-04	04-05	04-06
C	D	C	D	C	E
03-01	03-02	03-03	03-04	03-05	03-06
C	D	C	D	C	E
02-01	02-02	02-03	02-04	02-05	02-06
	A	B	A	B	Club House
	01-02	01-03	01-04	01-05	
BASEMENT			CARPARK		

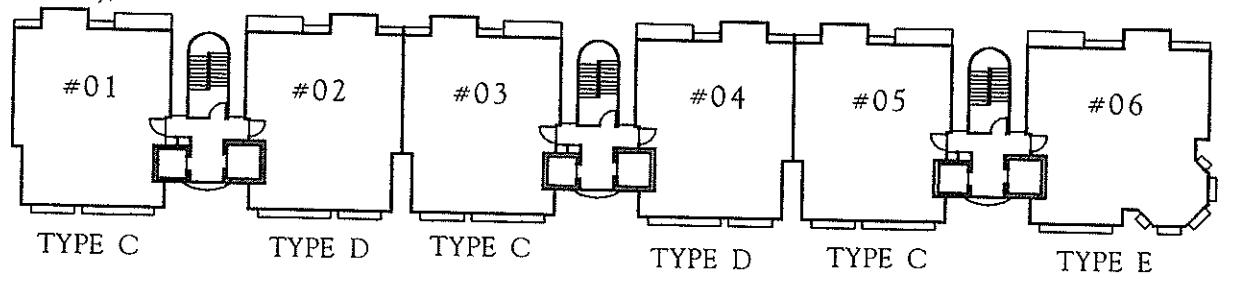

2nd To 9th Storey Key Plan