

# 1 BEDROOM

TYPE A1

44 sqm / 474 sqft

UNIT

# 08-09 TO # 24-09

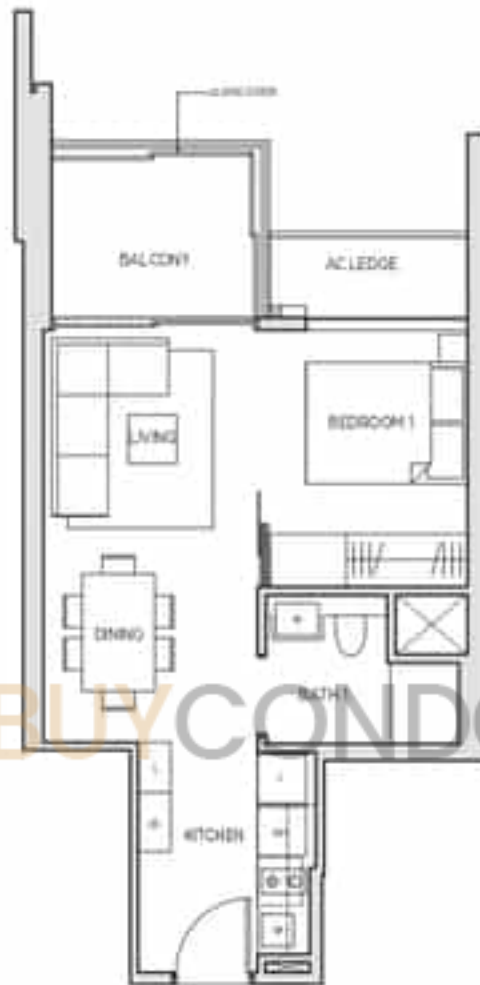

BUY CONDO.sg



LEGEND (where applicable)

F - Fridge      S - Storage      IH - Induction Hob  
WM - Washing Machine      DB - Distribution Board      SO - Oven Over

# 1 BEDROOM

TYPE A1a

38 sqm / 409 sq ft

UNIT

# 07-02 TO # 24-02

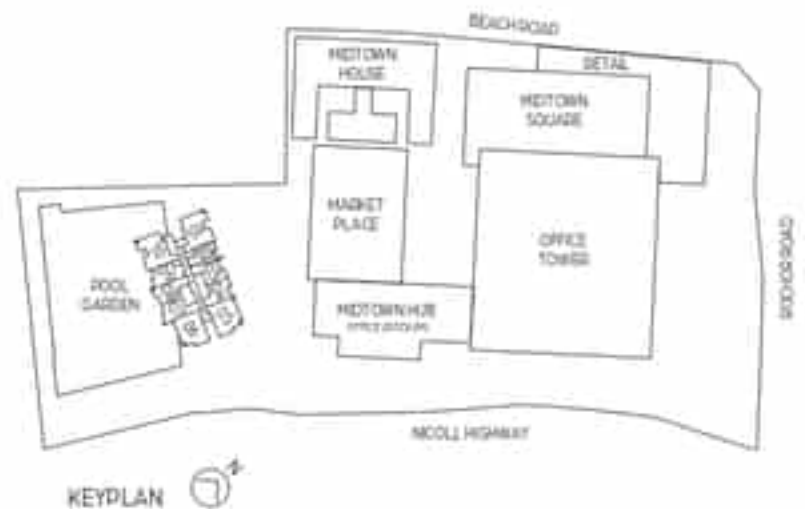
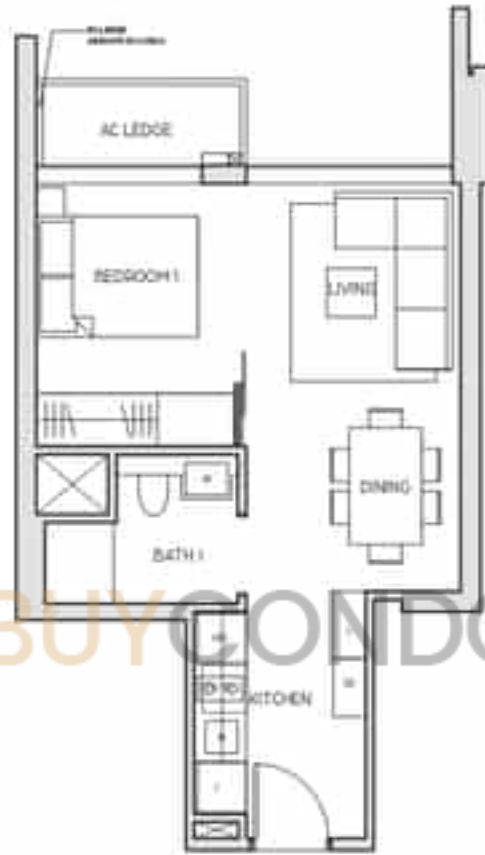

LEGEND (where applicable)

F - Fridge      S - Storage      IH - Induction Hob  
WM - Washing Machine      DB - Distribution Board      SO - Oven/Grill

# 1 BEDROOM

TYPE A1-G

48 sqm / 517 sqft

UNIT

# 07-09



BUY CONDO.sg



LEGEND (where applicable)

F - Fridge      S - Storage      IH - Induction Hob  
WM - Washing Machine      DB - Distribution Board      SO - Oven Oven

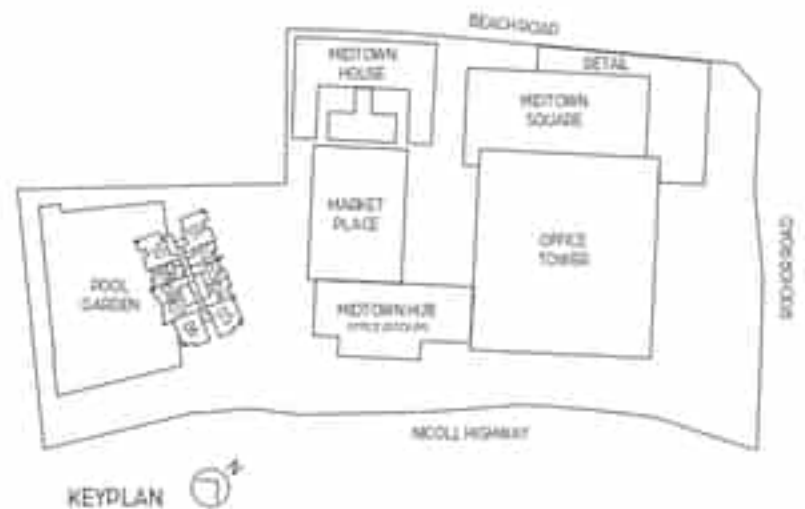

# 1 BEDROOM

TYPE A2

45 sqm / 484 sq ft

UNIT

# 08-08 TO # 24-08

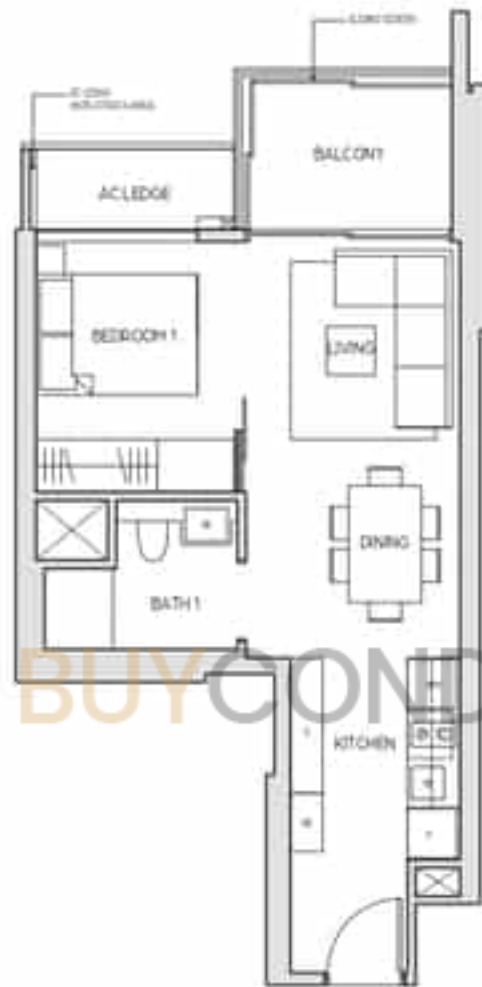

BUYCONDO.sg

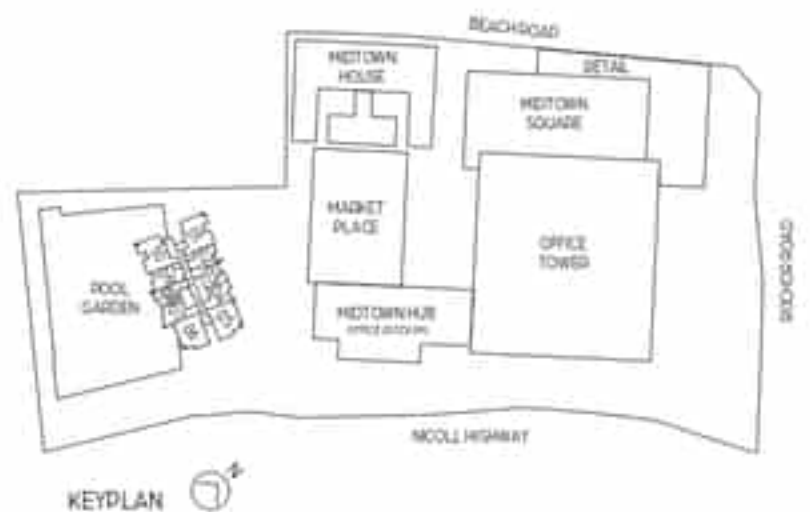

LEGEND (where applicable)

F - Fridge      S - Storage      IH - Induction Hob  
WM - Washing Machine      DB - Distribution Board      SO - Steam Oven

# 1 BEDROOM

TYPE A2a

45 sqm / 484 sq ft

UNIT

# 06-07 TO # 24-07







LEGEND (where applicable)

F - Fridge      S - Storage      IH - Induction Hob  
WM - Washing Machine      DB - Distribution Board      SO - Steam Oven

# 1 BEDROOM

TYPE A2a-G

49 sqm / 527 sqft

UNIT  
# 07-07





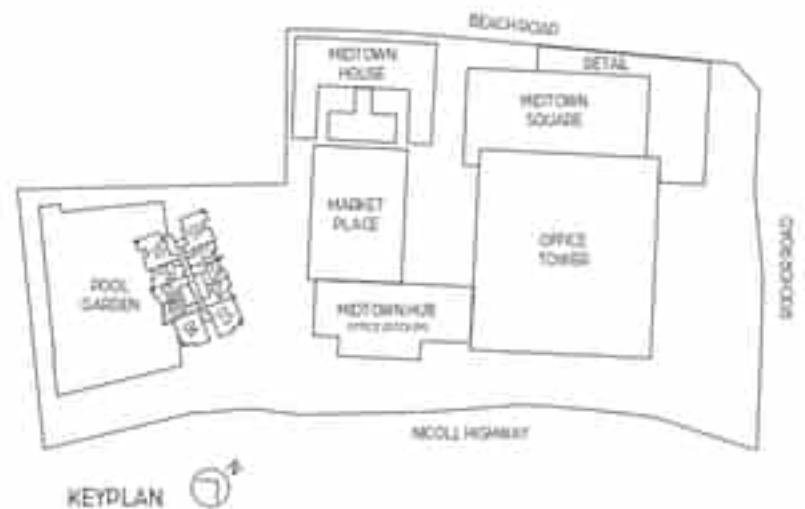

LEGEND (where applicable)

F - Fridge      S - Storage      IH - Induction Hob  
WM - Washing Machine      DB - Distribution Board      SO - Oven/Grill

# 1 BEDROOM

TYPE A3

43 sqm / 463 sq ft

UNIT  
# 07-05 TO # 24-05



LEGEND (where applicable)

F - Fridge      S - Storage      IH - Induction Hood  
WM - Washing Machine      DB - Distribution Board      SO - Stairs Over



# 1 BEDROOM

TYPE A3a

42 sqm / 452 sq ft

UNIT

# 07-04 TO # 24-04



 BUYCONDO.sg



LEGEND (where applicable)

F - Fridge      S - Storage      IH - Induction Hob  
WM - Washing Machine      DB - Distribution Board      SO - Steam Oven



# 2 BEDROOM

TYPE B1

68 sqm / 732 sqft

UNIT  
# 07-06 TO # 24-06

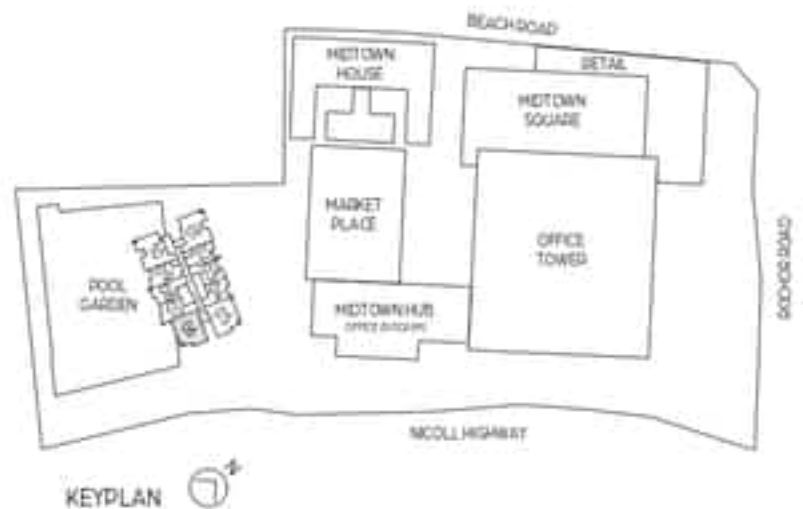
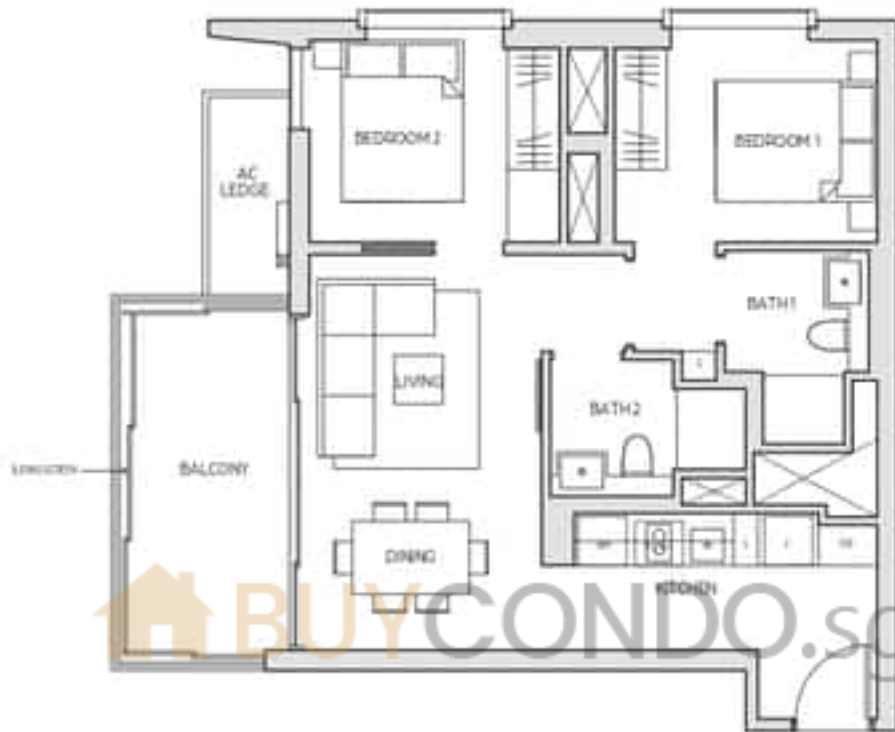

LEGEND (where applicable)

F - Fridge      S - Storage      IH - Induction Hob  
WM - Washing Machine      DB - Distribution Board      SO - Steam Oven

# 2 BEDROOM

TYPE B1a

68 sqm / 732 sqft

UNIT  
# 07-05 TO # 24-05

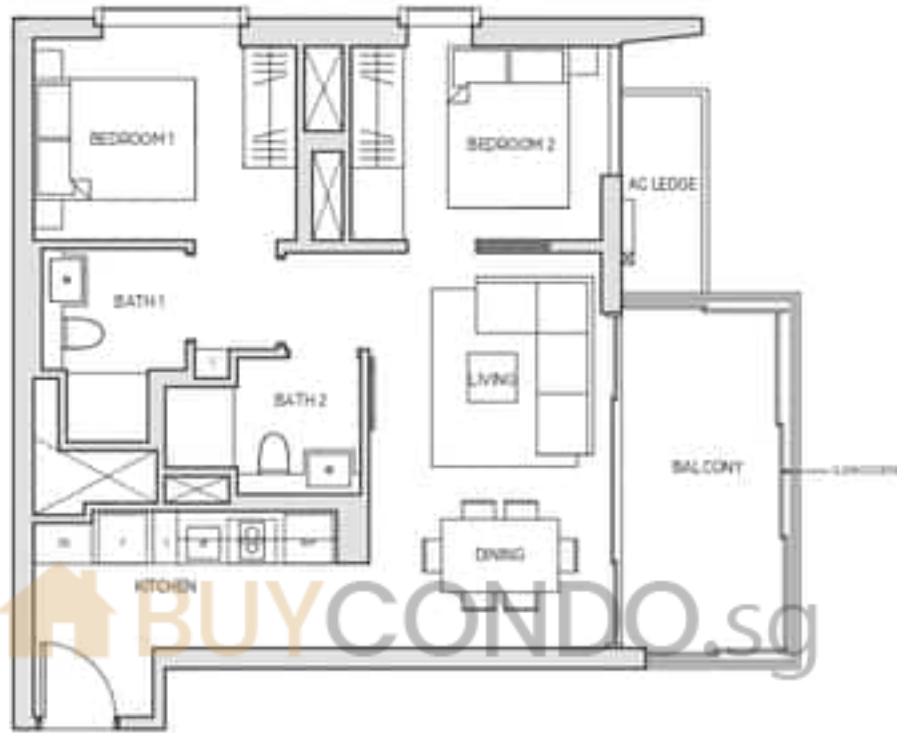

LEGEND (where applicable)

F - Fridge      S - Storage      IH - Induction Hob  
WM - Washing Machine      DB - Distribution Board      SO - Steam Oven

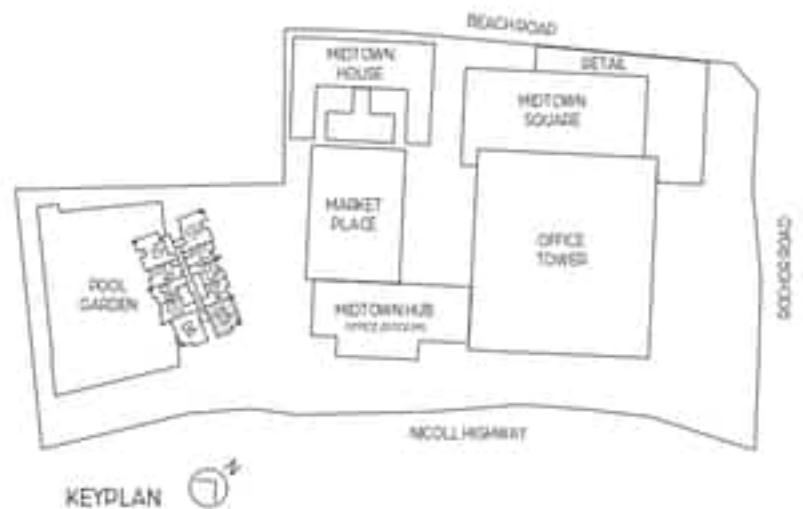

# 2 BEDROOM

TYPE B2

69 sqm / 743 sqft

UNIT

# 07-01 TO # 24-01

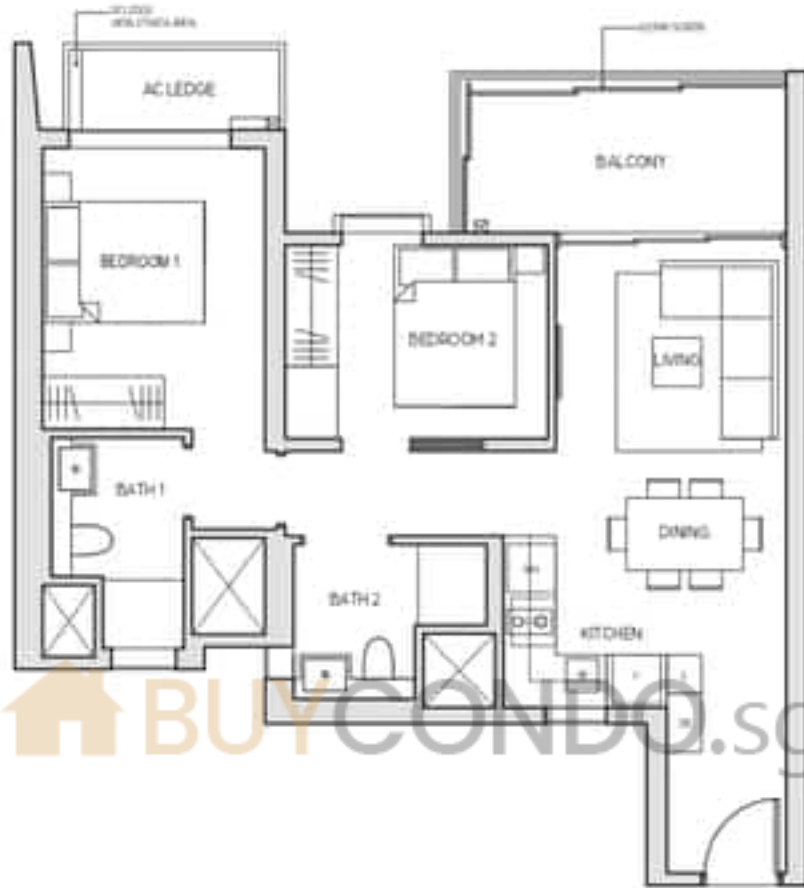

BUYCONDO.SG



LEGEND (where applicable)

F - Fridge      S - Storage      IH - Induction Hob  
WM - Washing Machine      DB - Distribution Board      SO - Steam Oven

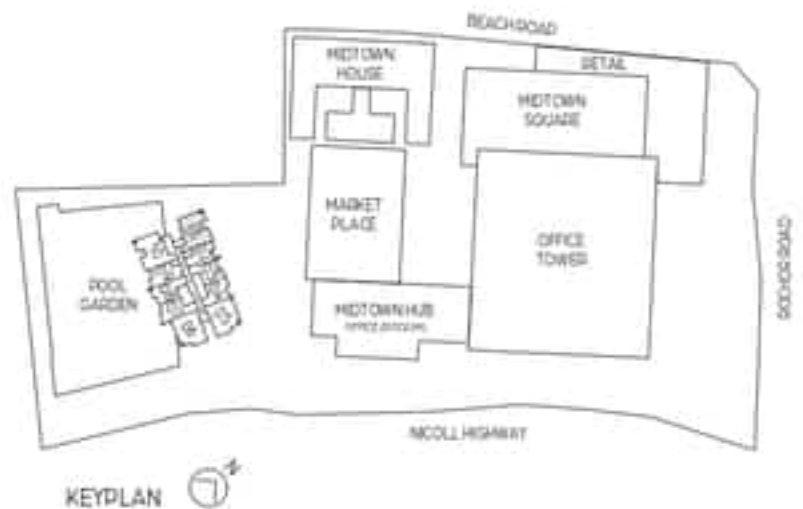

# 2 BEDROOM

TYPE B3

70 sqm / 754 sq ft

UNIT

# 08-10 TO # 24-10



LEGEND (where applicable)

F - Fridge      S - Storage      IH - Induction Hob  
WM - Washing Machine      DB - Distribution Board      SO - Steam Oven

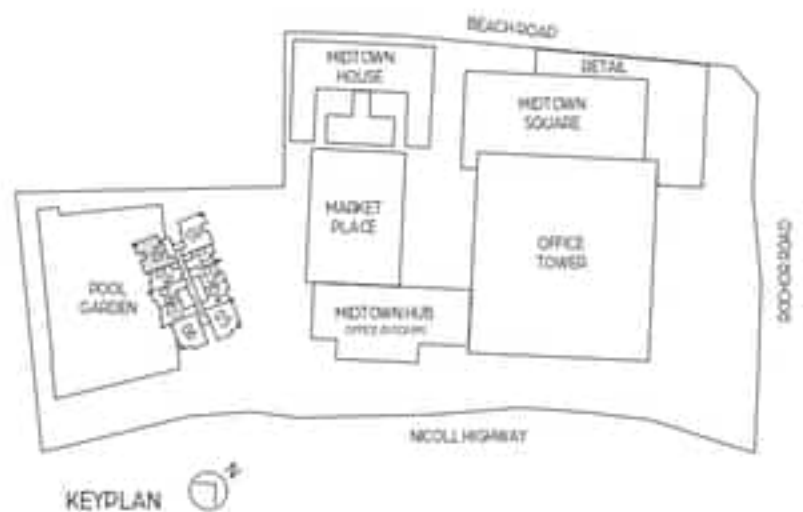

# 2 BEDROOM

TYPE B3-G

72 sqm / 775 sqft

UNIT

# 07-10



BUY CONDO.sg



LEGEND (where applicable)

F - Fridge      S - Storage      IH - Induction Hob  
WM - Washing Machine      DB - Distribution Board      SO - Steam Oven

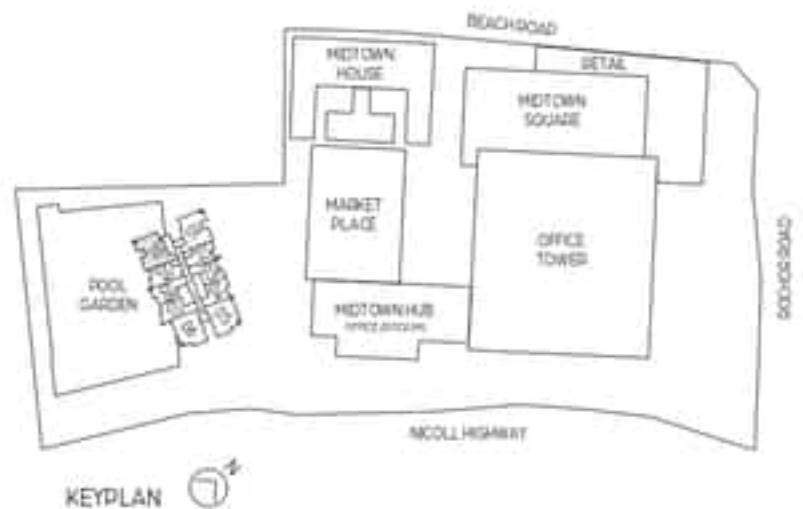

# 2 BEDROOM DUPLEX

TYPE B2-DP

105 sq m / 1130 sq ft

UNIT

# 26-01

# 28-01

# 30-01

# 32-01

ANNEX B3

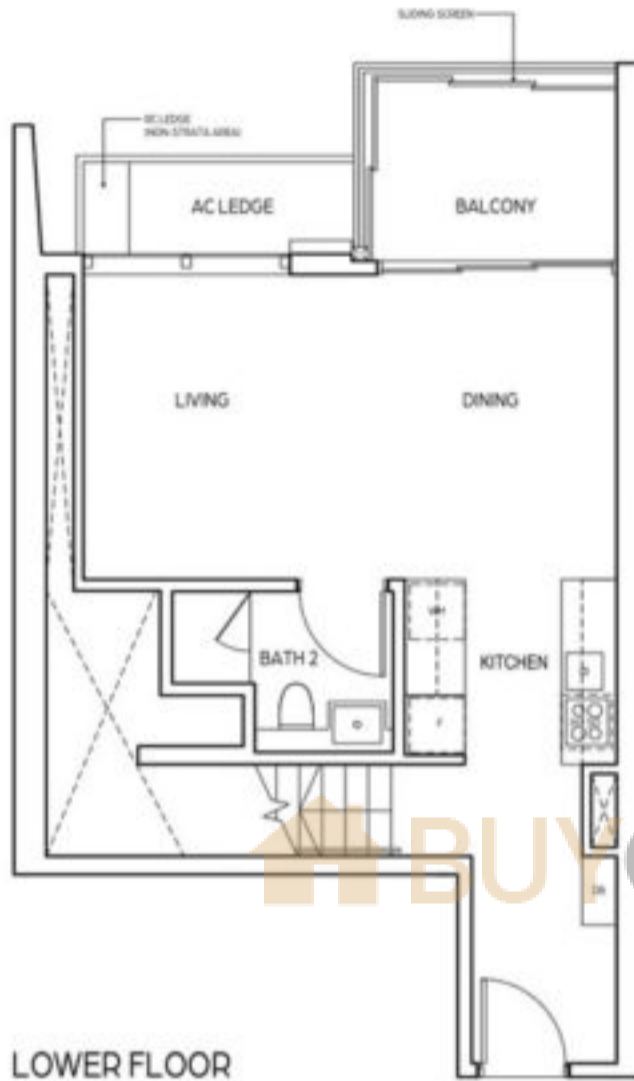

LOWER FLOOR

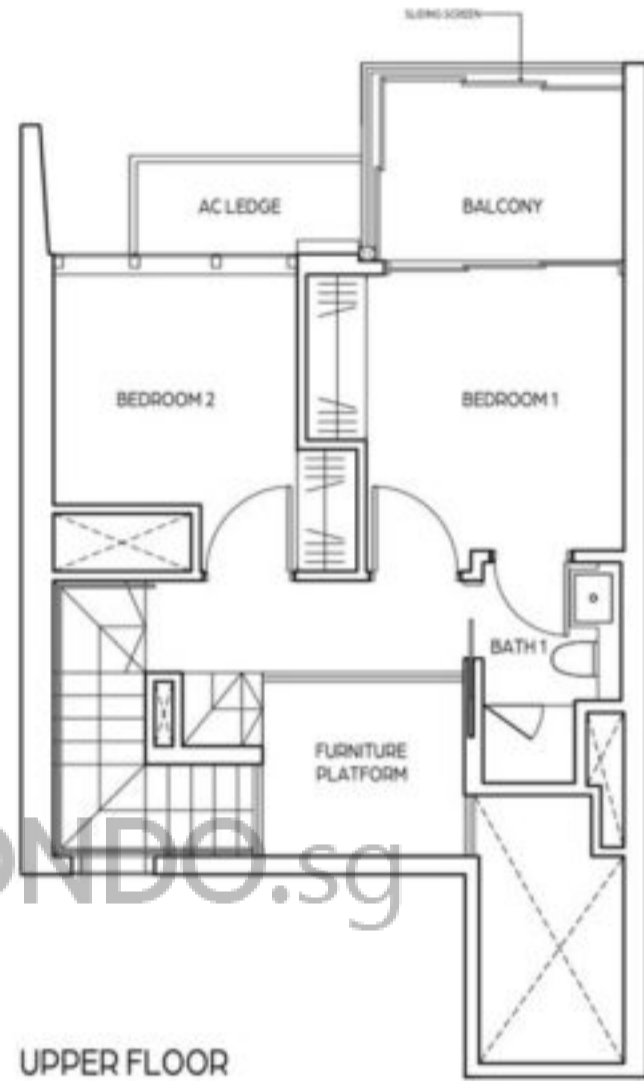

UPPER FLOOR

LEGEND (where applicable):

F - Fridge      S - Storage      IH - Induction Hob  
 WM - Washing Machine      DB - Distribution Board      SO - Steam Oven

Please refer to the Key Plan for orientation

We hereby acknowledge receipt of this ANNEX B3

Name: \_\_\_\_\_  
 NRIC/ Passport No: \_\_\_\_\_  
 Date: \_\_\_\_\_

Name: \_\_\_\_\_  
 NRIC/ Passport No: \_\_\_\_\_  
 Date: \_\_\_\_\_

0 1 3 5M

Approved Building Plan : A1606-00001-2018-BP01 Dated: 18 March 2019  
 : A1606-00001-2018-BP02 Dated: 10 June 2019

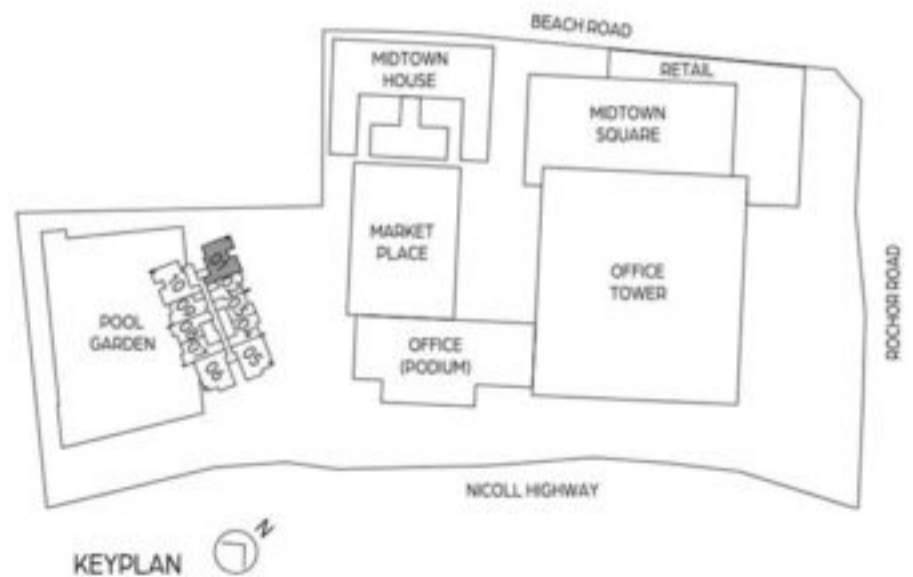

KEYPLAN



# 2 BEDROOM DUPLEX

TYPE B3-DP

107 sq m / 1152 sq ft

UNIT

# 26-10

# 28-10

# 30-10

# 32-10

ANNEX B3



LOWER FLOOR

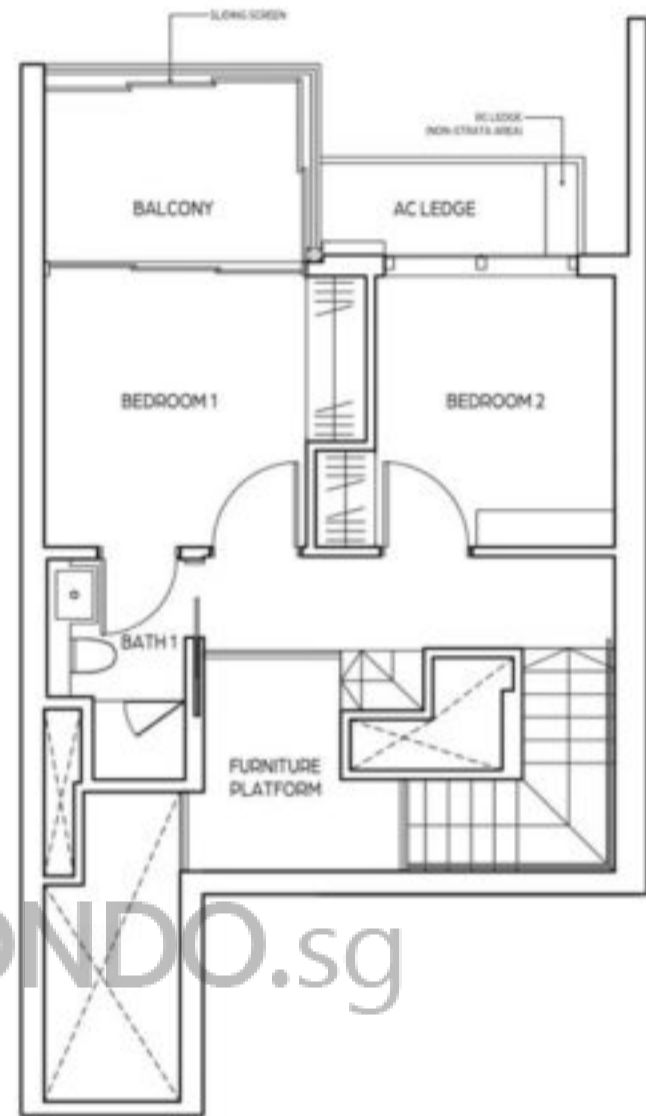

UPPER FLOOR



LEGEND (where applicable):

- F - Fridge
- WM - Washing Machine
- S - Storage
- DB - Distribution Board
- IH - Induction Hob
- SO - Steam Oven

Please refer to the Key Plan for orientation

We hereby acknowledge receipt of this ANNEX B3

\_\_\_\_\_  
 Name:  
 NRIC/ Passport No.:  
 Date:

\_\_\_\_\_  
 Name:  
 NRIC/ Passport No.:  
 Date:



Approved Building Plan : A1606-00001-2018-BP01 Dated: 18 March 2019  
 : A1606-00001-2018-BP02 Dated: 10 June 2019

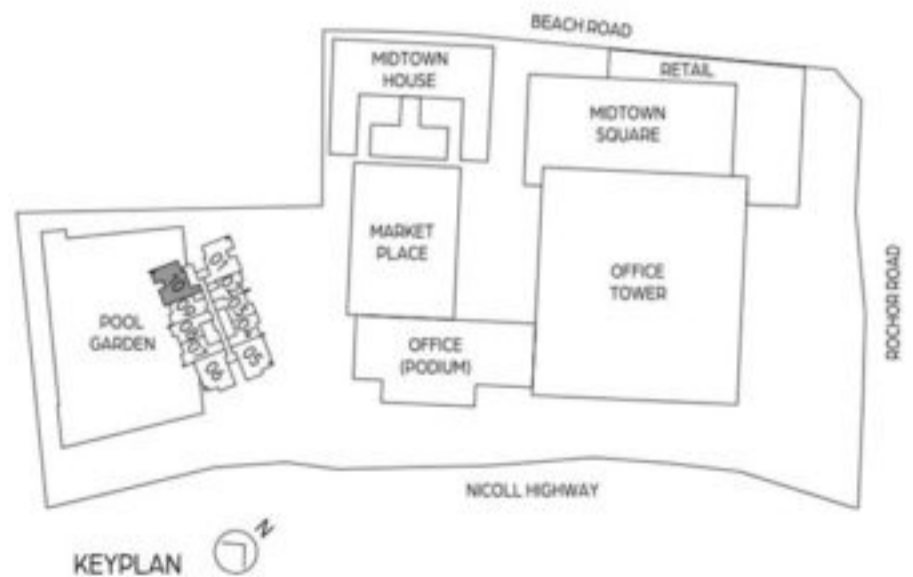

# 2 BEDROOM DUPLEX

TYPE B4-DP

96 sq m / 1033 sq ft

UNIT

# 26-09

# 28-09

# 30-09

# 32-09

ANNEX B3



LOWER FLOOR

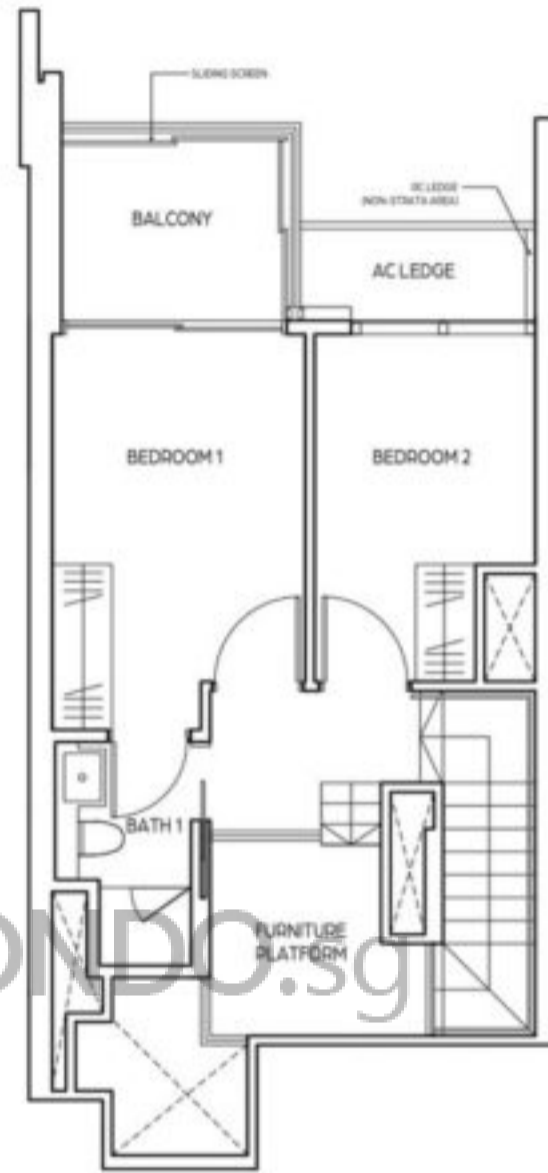

UPPER FLOOR

LEGEND (where applicable):

F - Fridge      S - Storage      IH - Induction Hob  
 WM - Washing Machine      DB - Distribution Board      SO - Steam Oven

Please refer to the Key Plan for orientation

We hereby acknowledge receipt of this ANNEX B3

Name: \_\_\_\_\_  
 NRIC/ Passport No: \_\_\_\_\_  
 Date: \_\_\_\_\_

Name: \_\_\_\_\_  
 NRIC/ Passport No: \_\_\_\_\_  
 Date: \_\_\_\_\_

0 1 3 5M

Approved Building Plan : A1606-00001-2018-BP01 Dated: 18 March 2019  
 : A1606-00001-2018-BP02 Dated: 10 June 2019

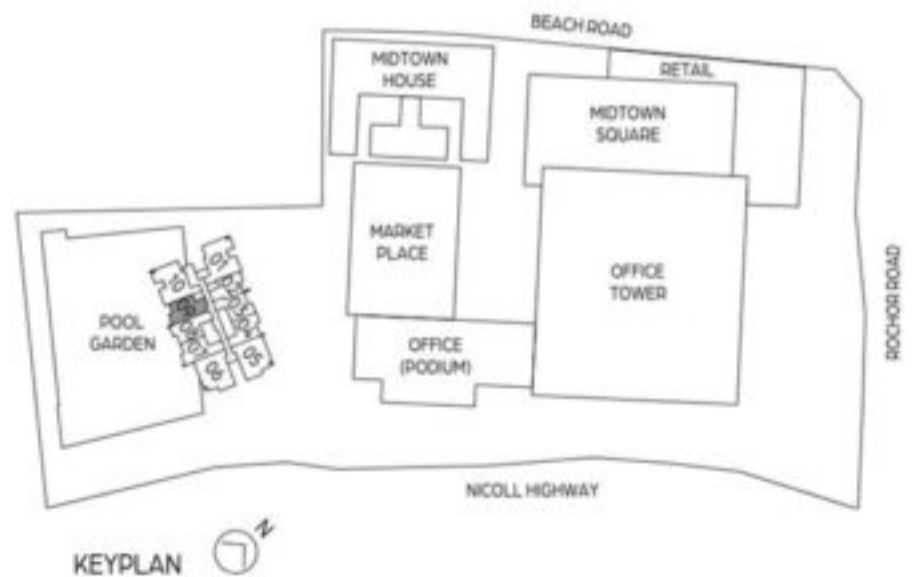

KEYPLAN



# 2 BEDROOM DUPLEX

TYPE B5-DP

92 sq m / 990 sq ft

UNIT

# 26-02

# 28-02

# 30-02

# 32-02

ANNEX B3

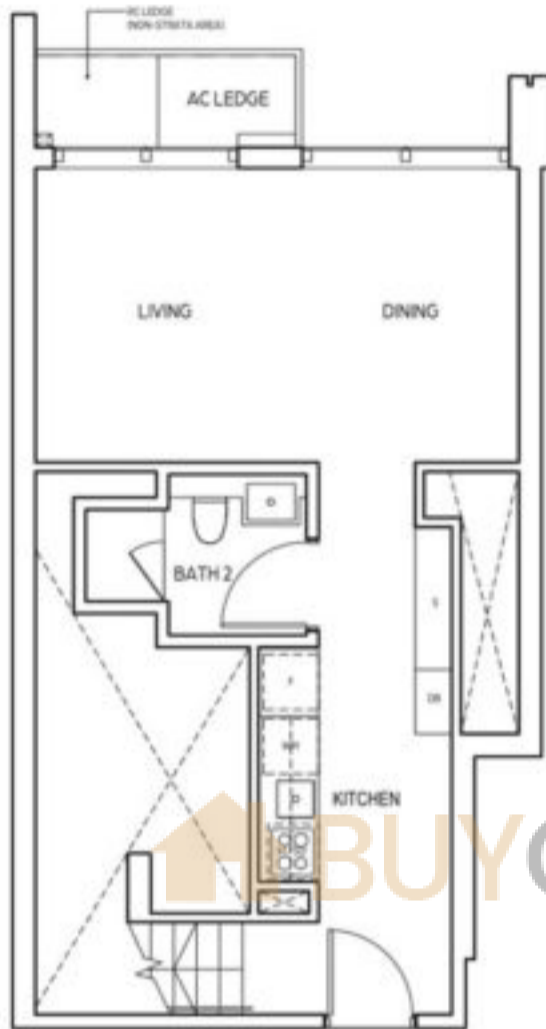

LOWER FLOOR

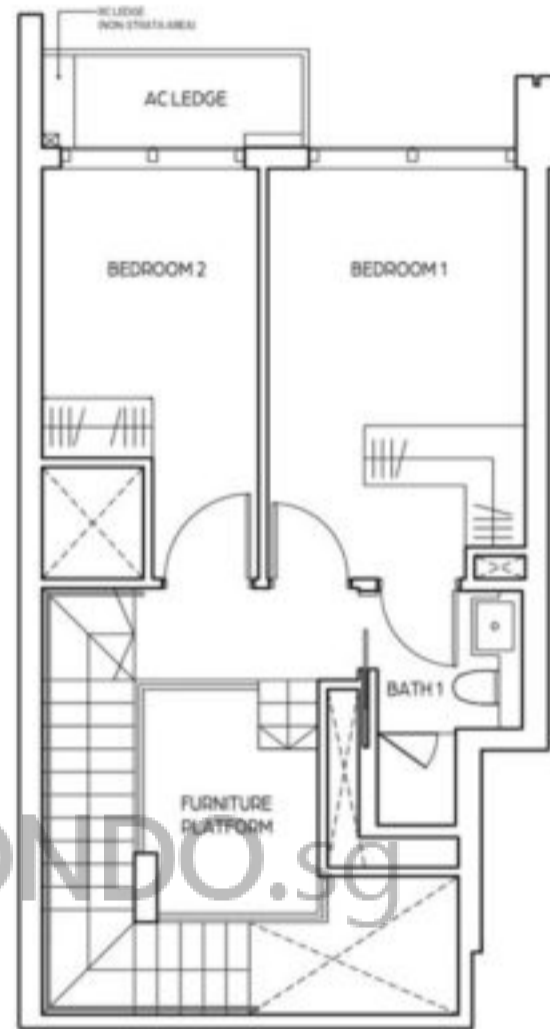

UPPER FLOOR

LEGEND (where applicable):

F - Fridge      S - Storage      IH - Induction Hob  
 WM - Washing Machine      DB - Distribution Board      SO - Steam Oven

Please refer to the Key Plan for orientation

We hereby acknowledge receipt of this ANNEX B3

Name: \_\_\_\_\_  
 NRIC/ Passport No: \_\_\_\_\_  
 Date: \_\_\_\_\_

Name: \_\_\_\_\_  
 NRIC/ Passport No: \_\_\_\_\_  
 Date: \_\_\_\_\_



Approved Building Plan : A1606-00001-2018-BP01 Dated: 18 March 2019  
 : A1606-00001-2018-BP02 Dated: 10 June 2019

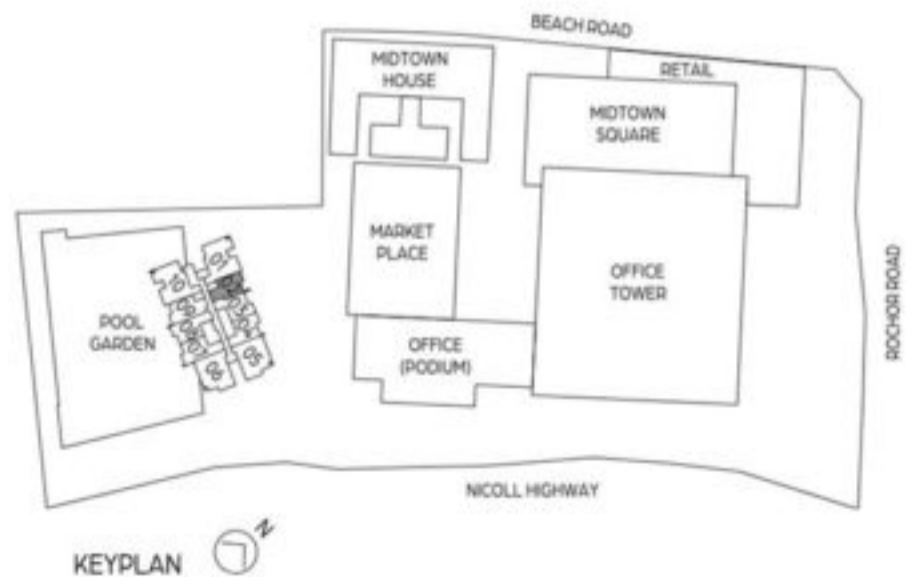

KEYPLAN

# 2 BEDROOM DUPLEX

TYPE B6a-DP

94 sq m / 1012 sq ft

UNIT

# 26-04

# 28-04

# 30-04

# 32-04

ANNEX B3

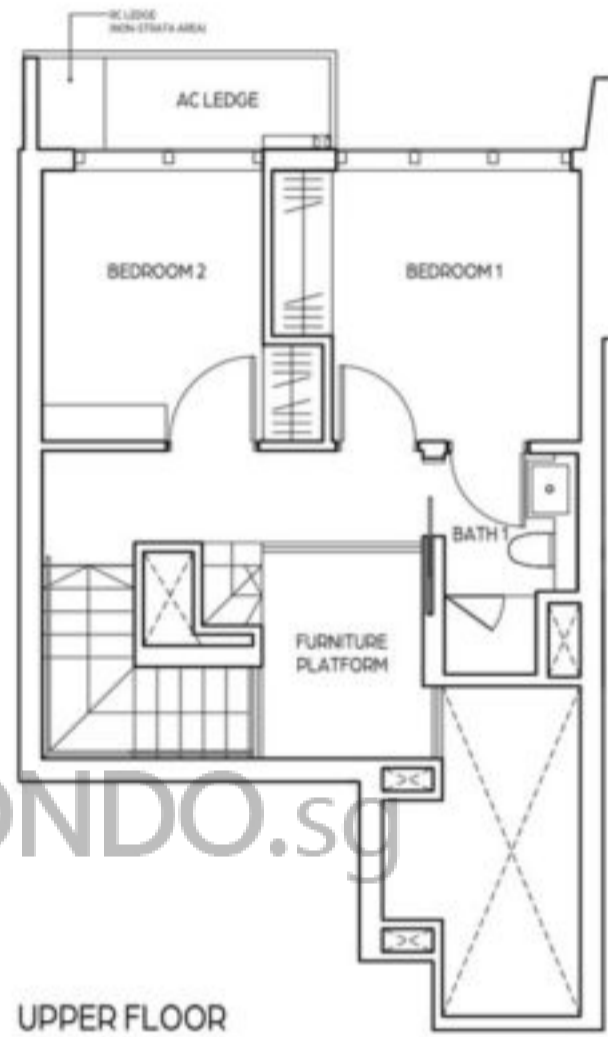
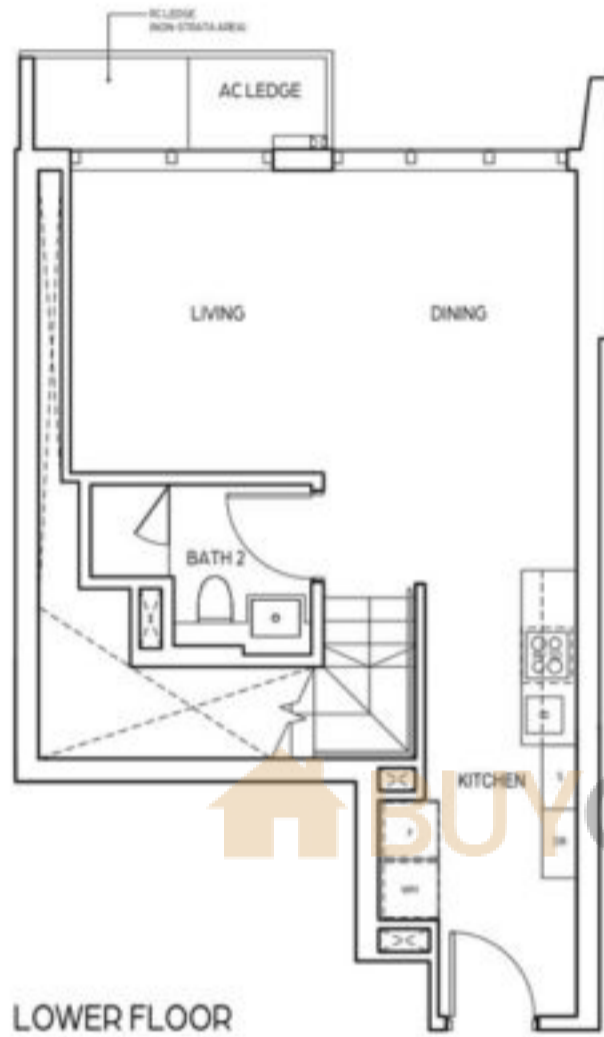

LEGEND (where applicable):

F - Fridge      S - Storage      IH - Induction Hob  
 WM - Washing Machine      DB - Distribution Board      SO - Steam Oven

Please refer to the Key Plan for orientation

We hereby acknowledge receipt of this ANNEX B3

Name: \_\_\_\_\_  
 NRIC/ Passport No: \_\_\_\_\_  
 Date: \_\_\_\_\_

Name: \_\_\_\_\_  
 NRIC/ Passport No: \_\_\_\_\_  
 Date: \_\_\_\_\_



Approved Building Plan : A1606-00001-2018-BP01 Dated: 18 March 2019  
 : A1606-00001-2018-BP02 Dated: 10 June 2019

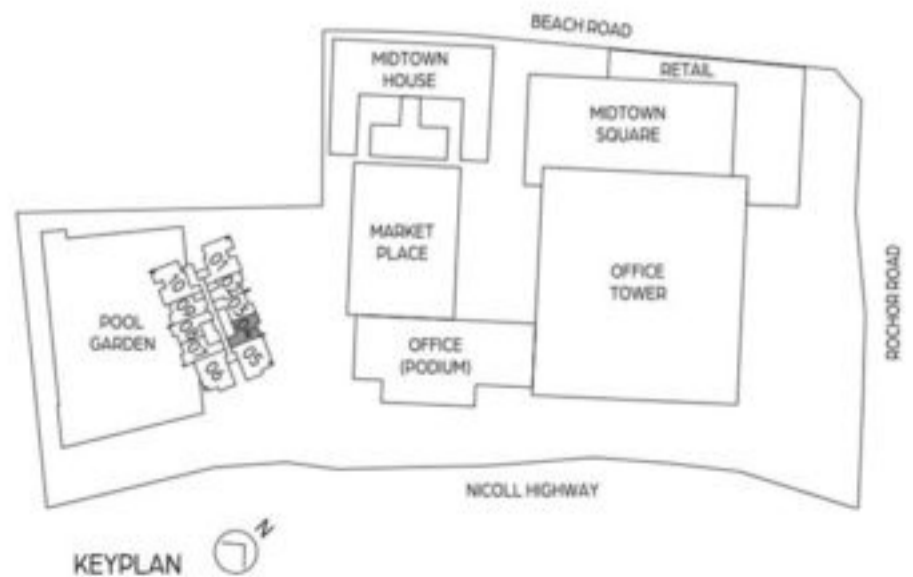

# 2 BEDROOM DUPLEX

TYPE B6-DP

94 sq m / 1012 sq ft

UNIT

# 26-03

# 28-03

# 30-03

# 32-03

ANNEX B3

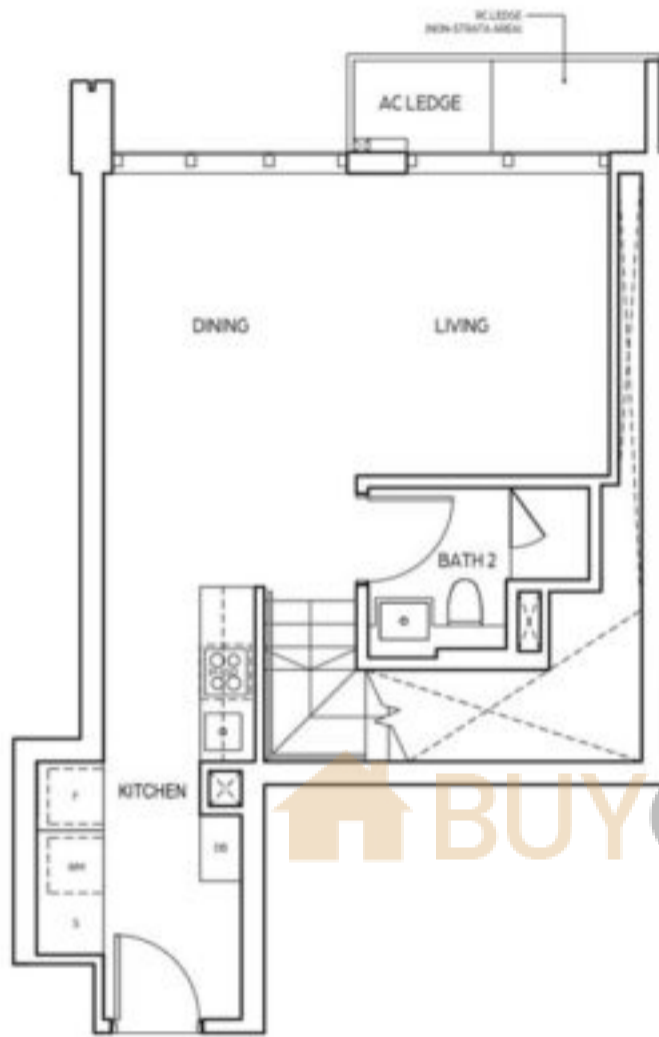

LOWER FLOOR

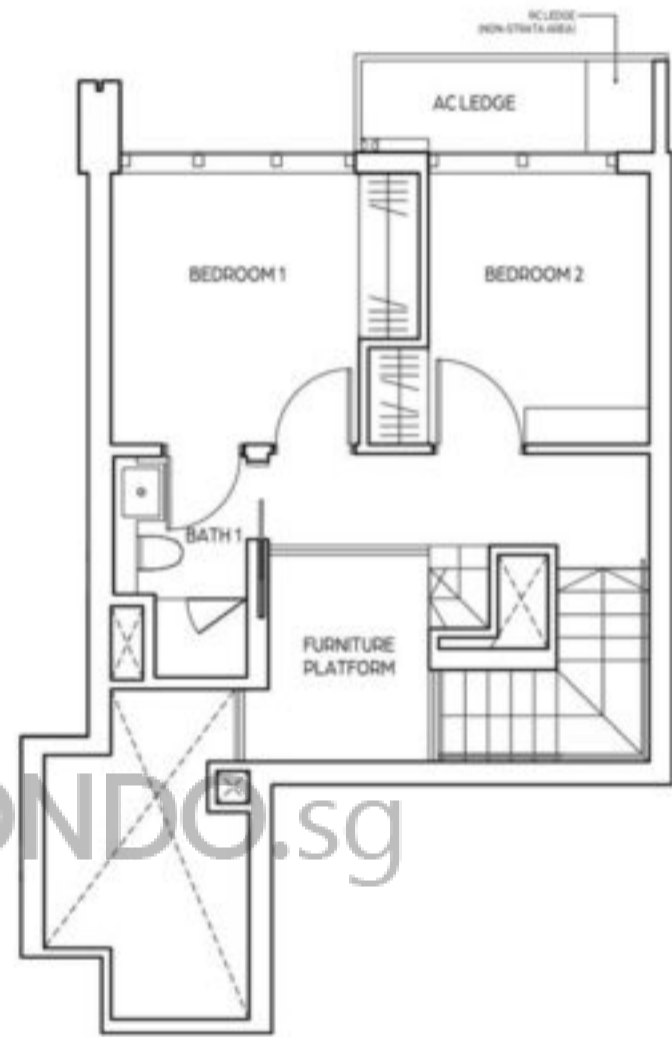

UPPER FLOOR

LEGEND (where applicable):

F - Fridge      S - Storage      IH - Induction Hob  
 WM - Washing Machine      DB - Distribution Board      SO - Steam Oven

Please refer to the Key Plan for orientation

We hereby acknowledge receipt of this ANNEX B3

Name: \_\_\_\_\_  
 NRIC/ Passport No: \_\_\_\_\_  
 Date: \_\_\_\_\_

Name: \_\_\_\_\_  
 NRIC/ Passport No: \_\_\_\_\_  
 Date: \_\_\_\_\_



Approved Building Plan : A1606-00001-2018-BP01 Dated: 18 March 2019  
 : A1606-00001-2018-BP02 Dated: 10 June 2019

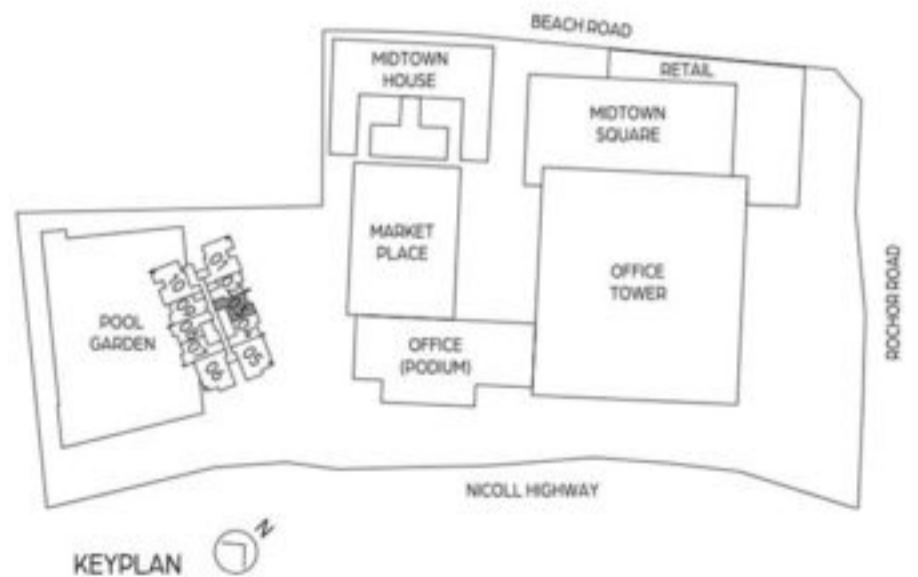

KEYPLAN

# 2 BEDROOM DUPLEX

TYPE B7a-DP

95 sq m / 1023 sq ft

UNIT

# 26-07

# 28-07

# 30-07

# 32-07

ANNEX B3

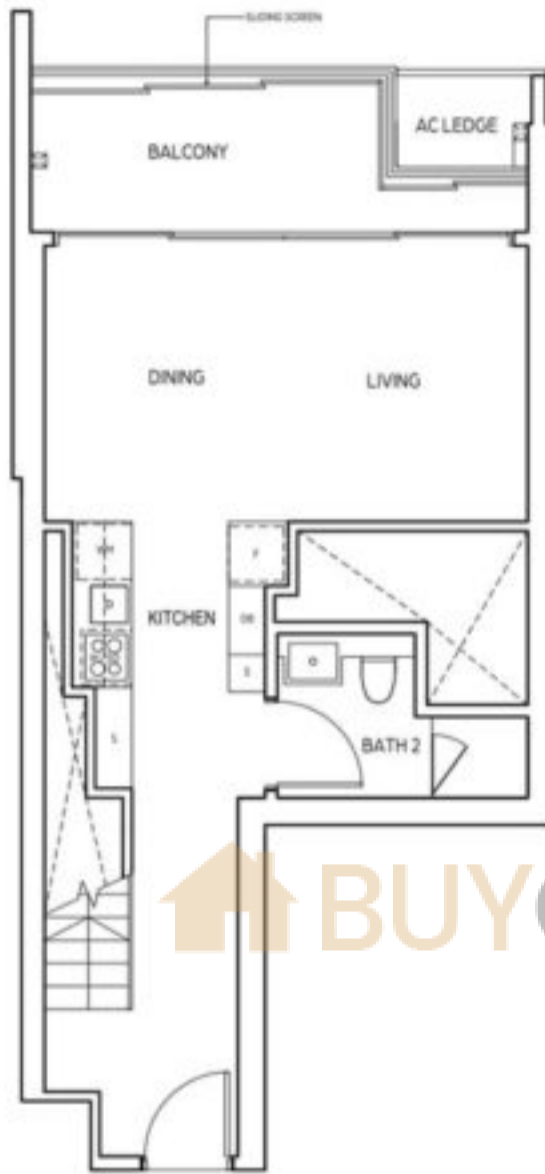

LOWER FLOOR

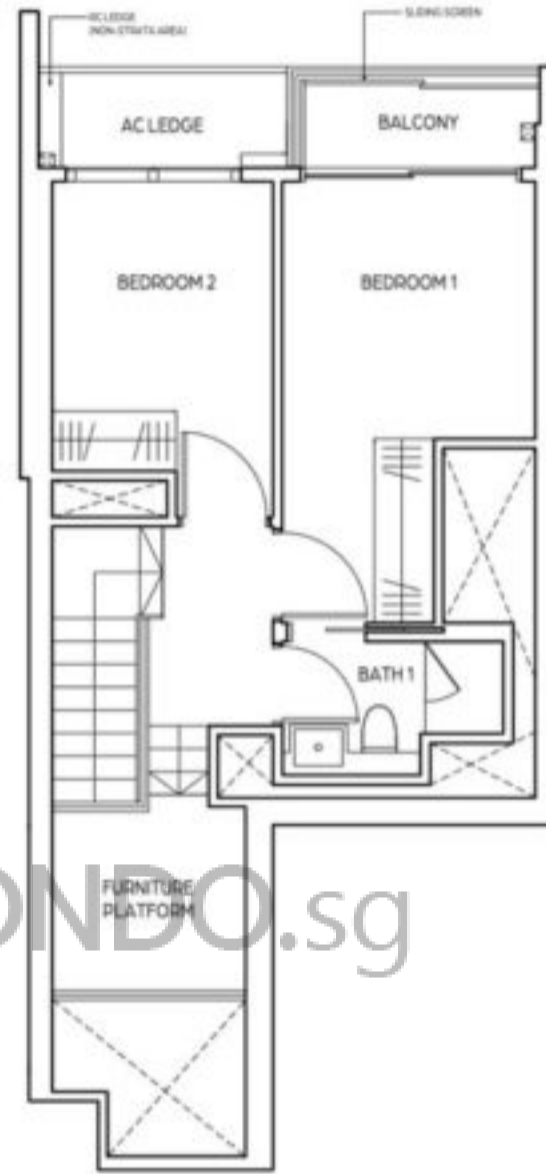

UPPER FLOOR

LEGEND (where applicable):

F - Fridge      S - Storage      IH - Induction Hob  
 WM - Washing Machine      DB - Distribution Board      SO - Steam Oven

Please refer to the Key Plan for orientation

We hereby acknowledge receipt of this ANNEX B3

Name: \_\_\_\_\_  
 NRIC/ Passport No: \_\_\_\_\_  
 Date: \_\_\_\_\_

Name: \_\_\_\_\_  
 NRIC/ Passport No: \_\_\_\_\_  
 Date: \_\_\_\_\_

0      1      3      5M

Approved Building Plan : A1606-00001-2018-BP01 Dated: 18 March 2019  
 : A1606-00001-2018-BP02 Dated: 10 June 2019

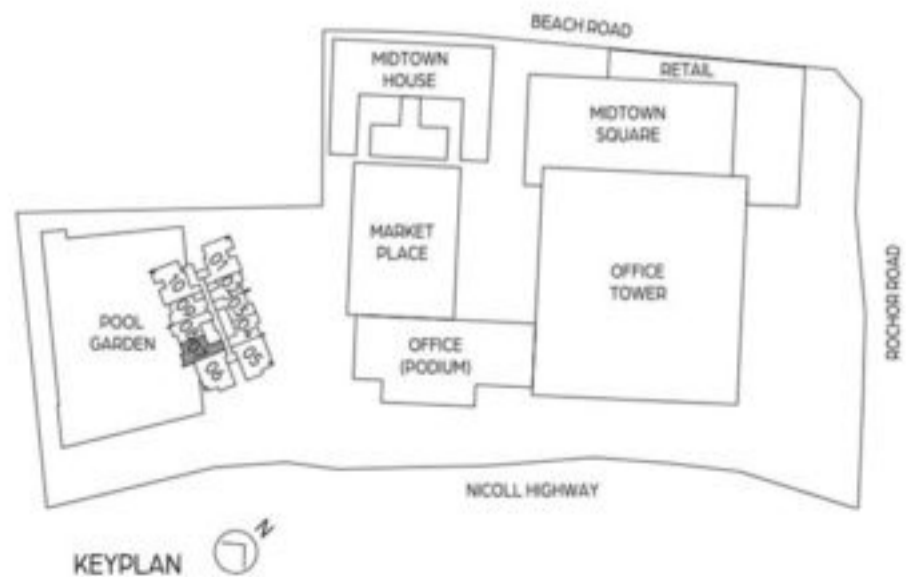

KEYPLAN

# 2 BEDROOM DUPLEX

TYPE B7-DP

95 sq m / 1023 sq ft

UNIT

# 26-08

# 28-08

# 30-08

# 32-08

ANNEX B3

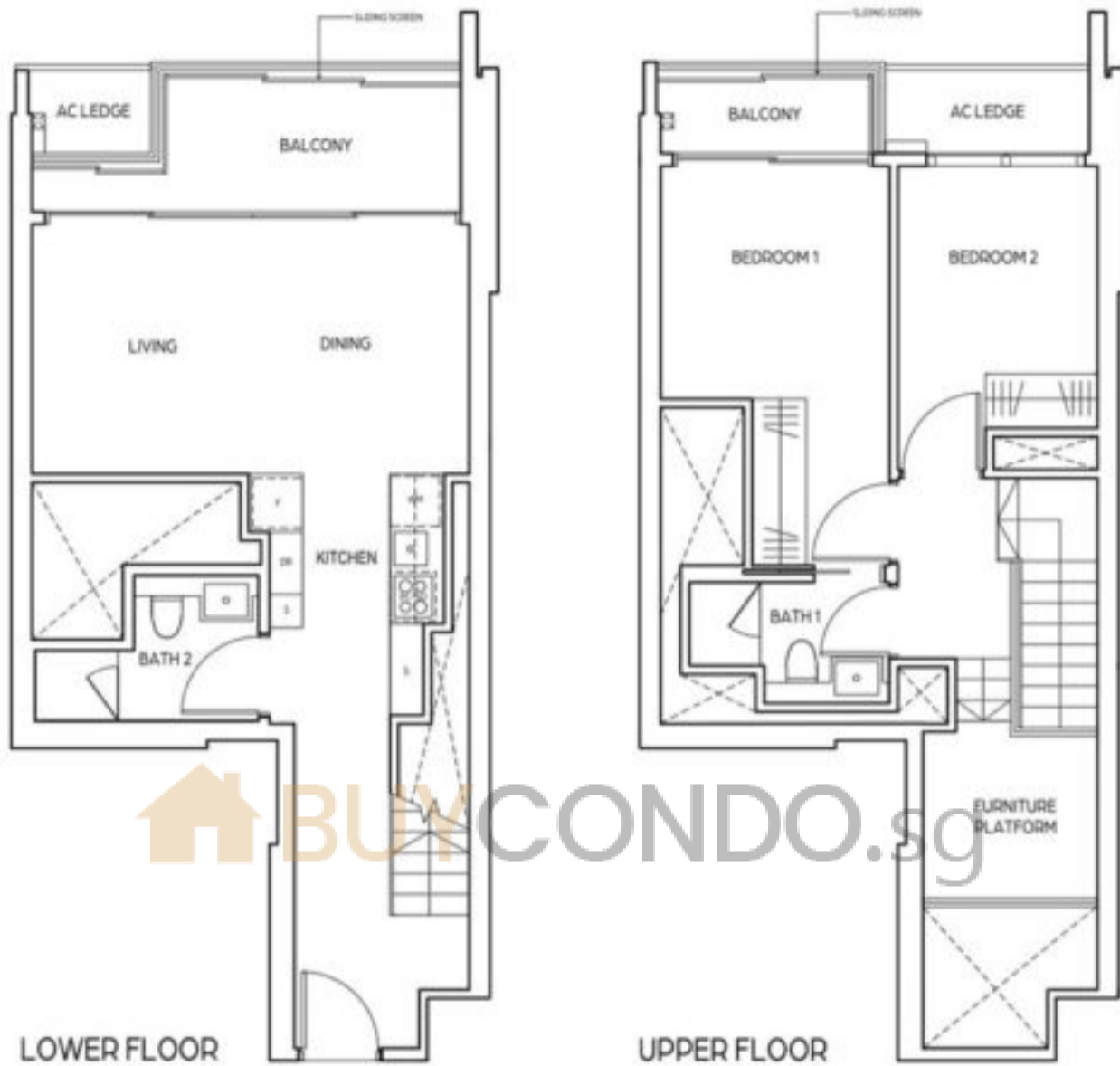

LEGEND (where applicable):

F - Fridge      S - Storage      IH - Induction Hob  
 WM - Washing Machine      DB - Distribution Board      SO - Steam Oven

Please refer to the Key Plan for orientation

We hereby acknowledge receipt of this ANNEX B3

Name: \_\_\_\_\_  
 NRIC/ Passport No: \_\_\_\_\_  
 Date: \_\_\_\_\_

Name: \_\_\_\_\_  
 NRIC/ Passport No: \_\_\_\_\_  
 Date: \_\_\_\_\_



Approved Building Plan : A1606-00001-2018-BP01 Dated: 18 March 2019  
 : A1606-00001-2018-BP02 Dated: 10 June 2019

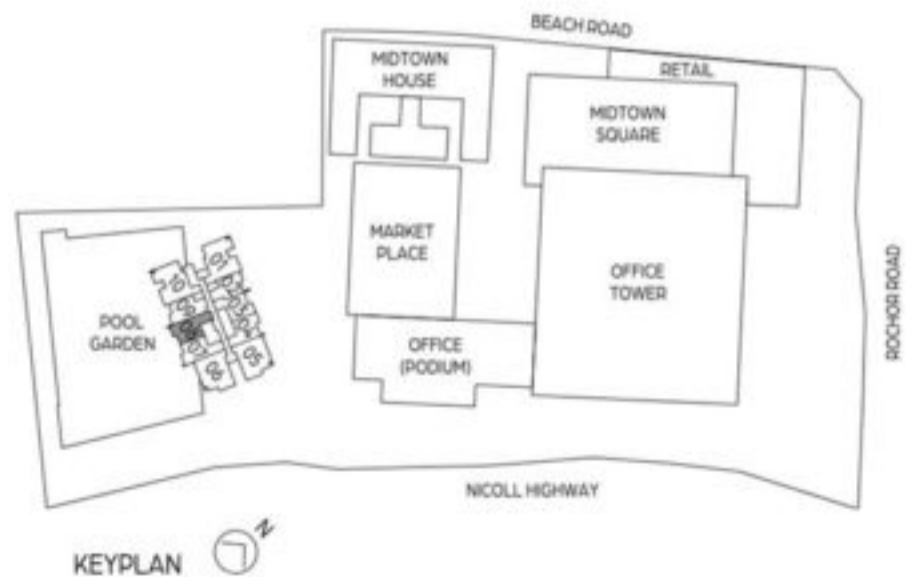

# 3 BEDROOM DUPLEX

TYPE B1a-DP

123 sq m / 1324 sq ft

UNIT

# 26-05

# 28-05

# 30-05

# 32-05

ANNEX B3

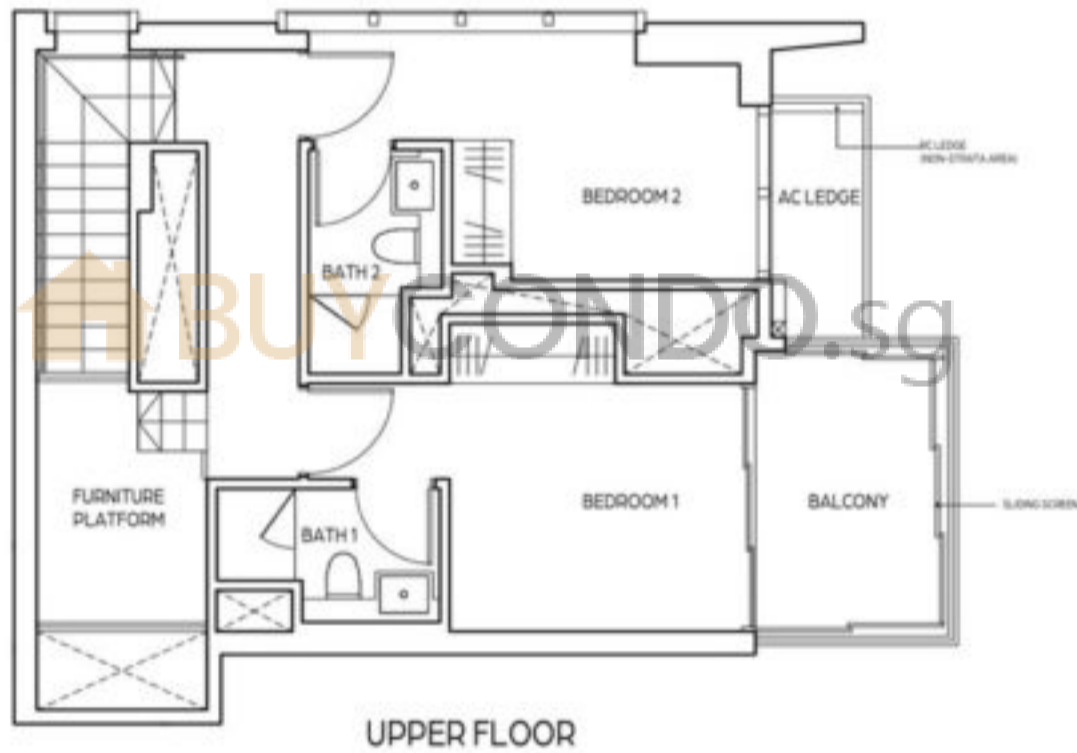
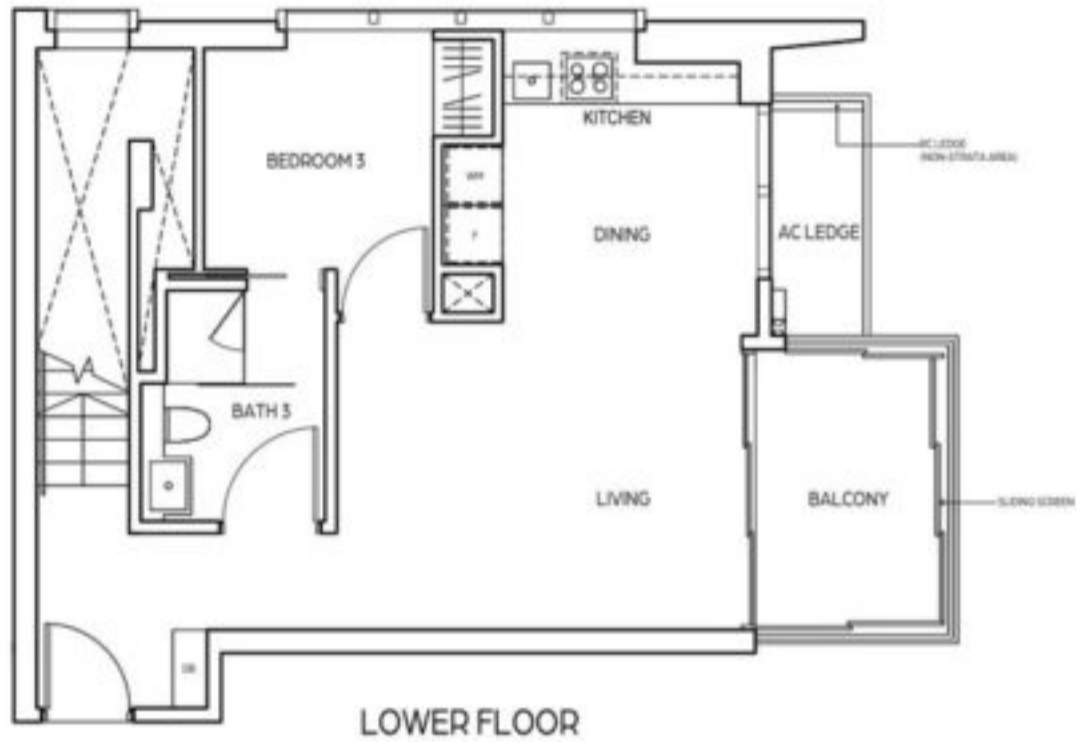

LEGEND (where applicable):

F - Fridge      S - Storage      IH - Induction Hob  
 WM - Washing Machine      DB - Distribution Board      SO - Steam Oven

Please refer to the Key Plan for orientation

We hereby acknowledge receipt of this ANNEX B3

Name: \_\_\_\_\_  
 NRIC/ Passport No: \_\_\_\_\_  
 Date: \_\_\_\_\_

Name: \_\_\_\_\_  
 NRIC/ Passport No: \_\_\_\_\_  
 Date: \_\_\_\_\_



Approved Building Plan : A1606-00001-2018-BP01 Dated: 18 March 2019  
 : A1606-00001-2018-BP02 Dated: 10 June 2019

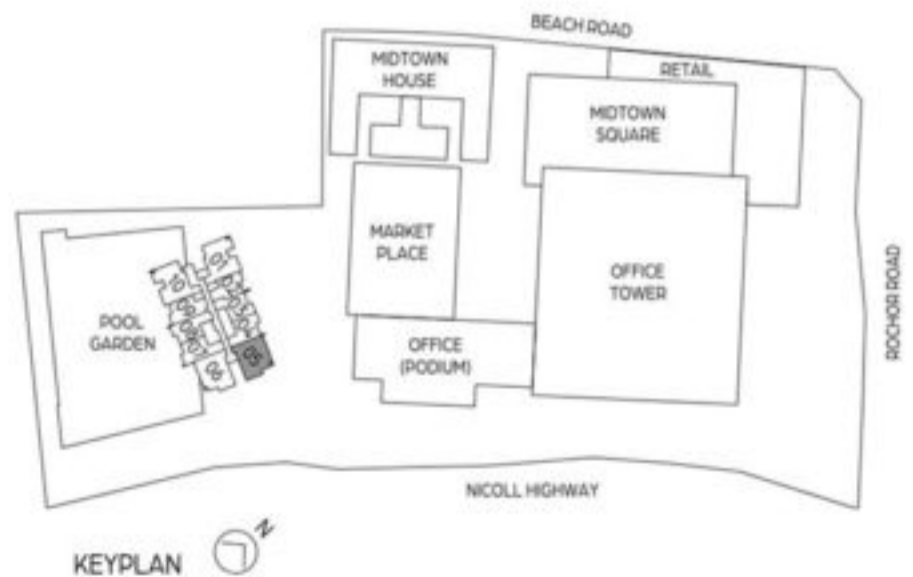

# 3 BEDROOM DUPLEX

TYPE B1-DP

123 sq m / 1324 sq ft

UNIT

# 26-06

# 28-06

# 30-06

# 32-06

ANNEX B3



LOWER FLOOR

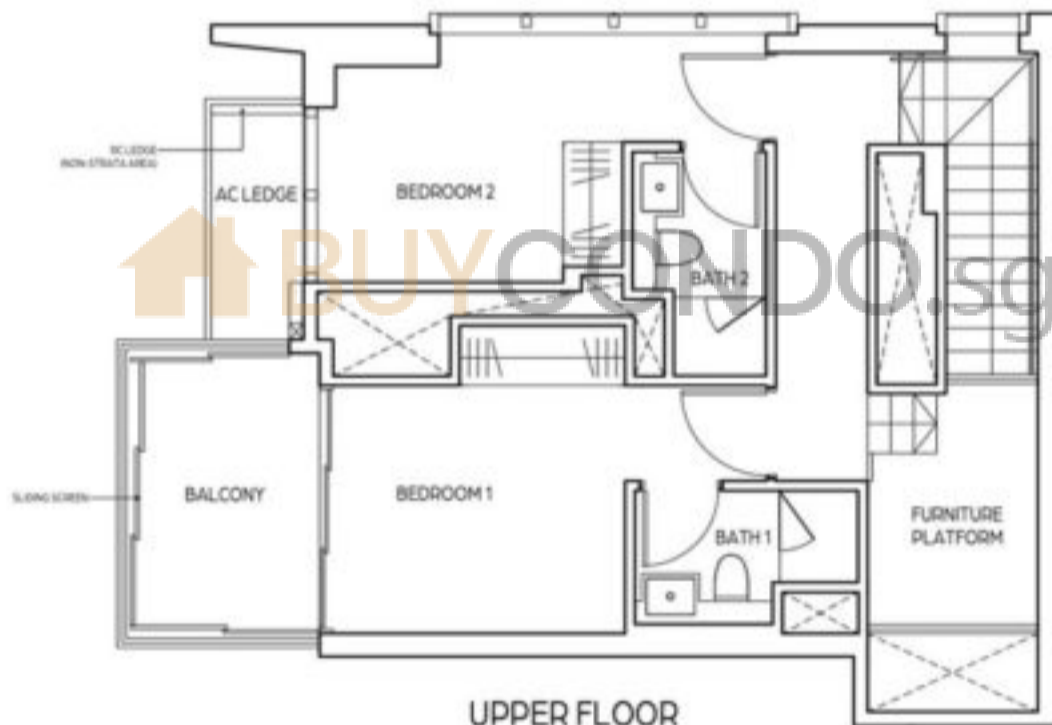

UPPER FLOOR

LEGEND (where applicable):

F - Fridge S - Storage IH - Induction Hob  
 WM - Washing Machine DB - Distribution Board SO - Steam Oven

Please refer to the Key Plan for orientation

\* Bedroom 1 at lower floor will be regularized to Bedroom 3 prior to TOP, to be in line with Brochure and Sales & Purchase Agreement.

We hereby acknowledge receipt of this ANNEX B3

Name: \_\_\_\_\_  
 NRIC/ Passport No: \_\_\_\_\_  
 Date: \_\_\_\_\_

Name: \_\_\_\_\_  
 NRIC/ Passport No: \_\_\_\_\_  
 Date: \_\_\_\_\_

0 1 3 5M

Approved Building Plan : A1606-00001-2018-BP01 Dated: 18 March 2019  
 : A1606-00001-2018-BP02 Dated: 10 June 2019

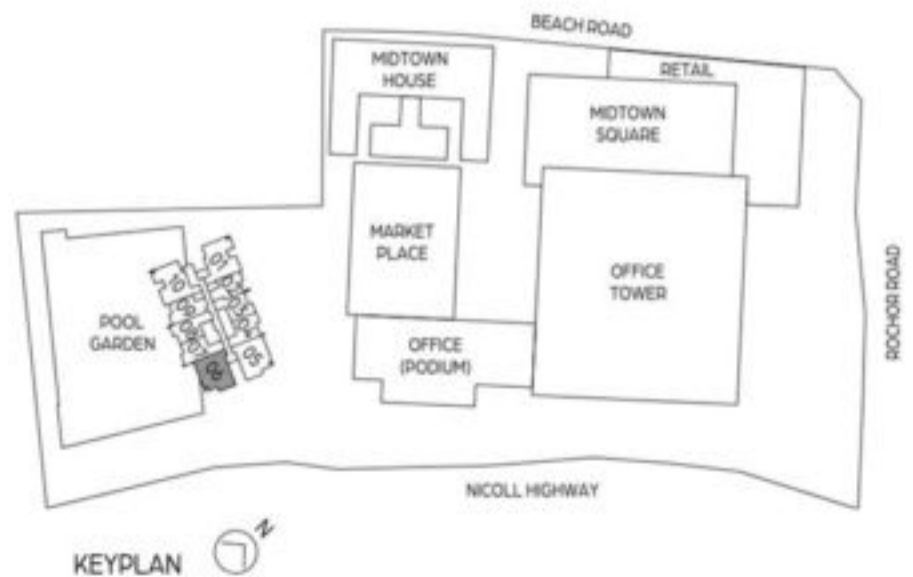

KEYPLAN