

DIAGRAMMATIC  
CHART

- 1-Bedroom
- 1-Bedroom + Study
- 2-Bedroom
- 2-Bedroom + Study
- 3-Bedroom
- 4-Bedroom
- Penthouse

8 RIFLE RANGE ROAD (POSTAL CODE 588376)

Flr/Unit	01	02	03	04	05	06	07	08	09	10
05	PHC3a	B10H	AS3H	AS3H	C2H	B8aH	B2H	A1H	B3H	B6H
04	C3a	B10	AS3	AS3	C2	B8a	B2	A1	B3	B6
03	C3a	B10	AS3	AS3	C2	B8a	B2	A1	B3	B6
02	C3a	B10	AS3	AS3	C2	B8a	B2	A1	B3	B6
01	C3a(PES)	B10(PES)	AS3(PES)	AS3(PES)	C2(PES)	B8a(PES)	AS5(PES)	A1(PES)	B3(PES)	B6(PES)

10 RIFLE RANGE ROAD (POSTAL CODE 588377)

Flr/Unit	11	12	13	14	15	16	17	18	19	20
05	C3H	BS1H	AS3H	AS3H	PHD1	B8H	B2H	A1H	B3H	B6H
04	C3	BS1	AS3	AS3	D1	B8	B2	A1	B3	B6
03	C3	BS1	AS3	AS3	D1	B8	B2	A1	B3	B6
02	C3	BS1	AS3	AS3	D1	B8	B2	A1	B3	B6
01	C3(PES)	BS1(PES)	AS3(PES)	AS3(PES)	D1(PES)	B8(PES)	AS5(PES)	A1(PES)	B3(PES)	B6(PES)

12 RIFLE RANGE ROAD (POSTAL CODE 588378)

Flr/Unit	21	22	23	24	25	26	27	28	29	30
05	PHC3	B10aH	A1aH	AS3H	PHC2	B9H	AS1H	AS1aH	B1H	B4H
04	C3	B10a	A1a	AS3	C2	B9	AS1	AS1a	B1	B4
03	C3	B10a	A1a	AS3	C2	B9	AS1	AS1a	B1	B4
02	C3	B10a	A1a	AS3	C2	B9	AS1	AS1a	B1	B4
01	C3b(PES)	AS6(PES)	A1(PES)	AS3(PES)	C2(PES)	B9(PES)	AS1(PES)	AS1a(PES)	B1(PES)	B4(PES)

16 RIFLE RANGE ROAD (POSTAL CODE 588407)

Flr/Unit	31	32	33	34	35	36	37	38	39	40	41	42	43
05	PHC1	AS3aH-1	AS3aH-2	BS3H	AS3aH-3	B5H	PHD2	A3H	AS4H	BS2H	A2H	AS2H	B7H
04	C1	AS3a	AS3a	BS3	AS3a	B5	D2	A3	AS4	BS2	A2	AS2	B7
03	C1	AS3a	AS3a	BS3	AS3a	B5	D2	A3	AS4	BS2	A2	AS2	B7
02	C1	AS3a	AS3a	BS3	AS3a	B5	D2	A3	AS4	BS2	A2	AS2	B7
01	C1(PES)	AS3a(PES)	AS3a(PES)	BS3(PES)	AS3a(PES)	B5(PES)	D2(PES)	A3(PES)	AS4(PES)	AS7(PES)	A2(PES)	AS2(PES)	B7(PES)

TYPE A1

47 SQM / 506 SQFT  
Block 08 #02-08 TO #04-08  
Block 10 #02-18 TO #04-18

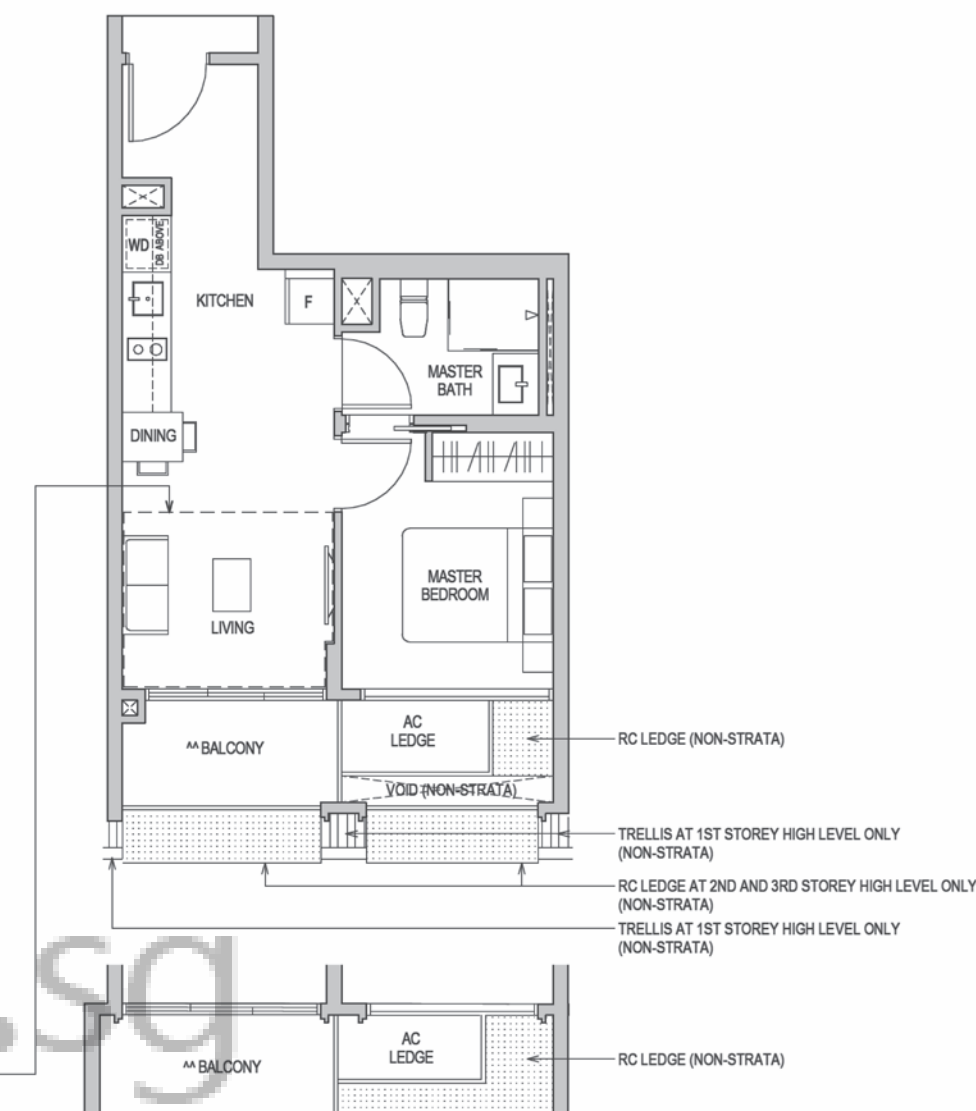

TYPE A1H

55 SQM / 592 SQFT  
\*\* AREA IS INCLUSIVE OF STRATA VOID AREA ABOVE LIVING AS PER DOTTED LINE  
Block 08 #05-08  
Block 10 #05-18

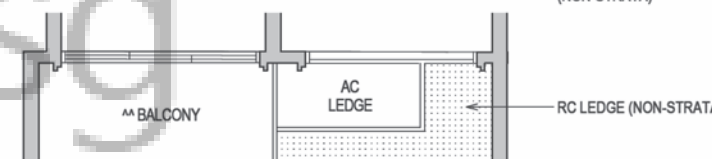

TYPE A1 (PES)

47 SQM / 506 SQFT  
Block 08 #01-08  
Block 10 #01-18

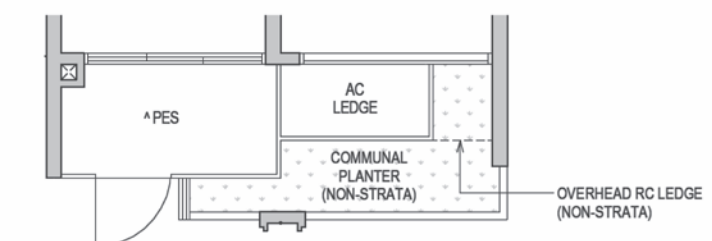

TYPE A1 (PES)

47 SQM / 506 SQFT  
Block 12 #01-23

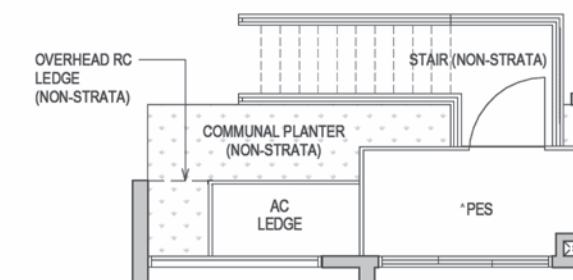

^ The PES shall not be enclosed.  
^^ The balcony shall not be enclosed. Only approved balcony screens are to be used.  
For an illustration of the approved balcony screen, please refer to the diagram annexed hereto as "Annexure 1".

Areas include AC Ledge, Balcony, PES, and Strata Void Area (where applicable). Orientations and facings will differ depending on the unit you are purchasing, please refer to the key plan. Plans are not drawn to scale and subject to change as may be required or approved by the relevant authorities. All areas are estimates only and are subject to final survey.

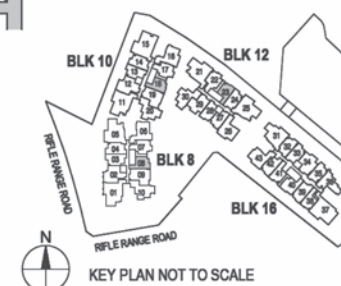

**TYPE A1a**  
46 SQM / 495 SQFT  
Block 12 #02-23 TO #04-23

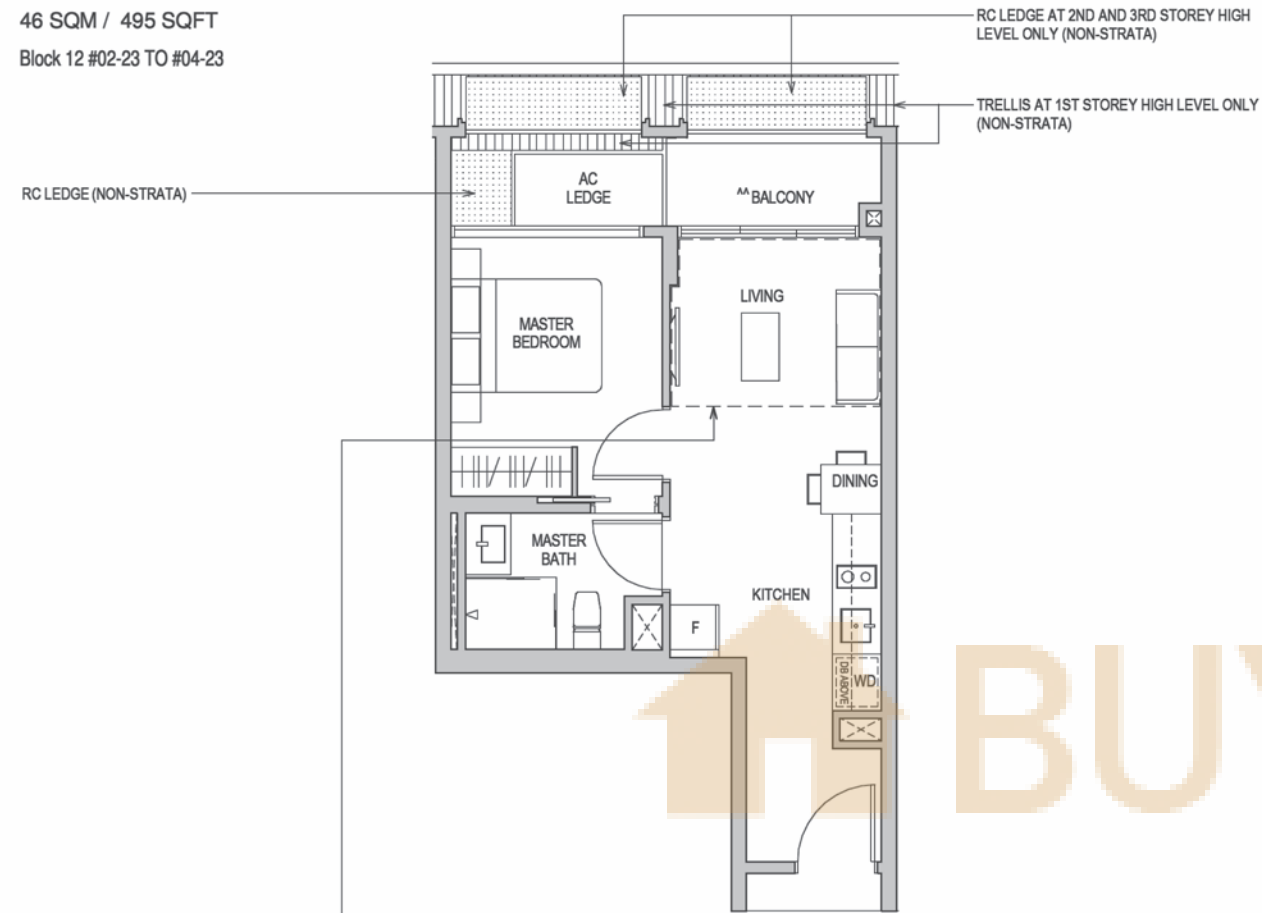

**TYPE A1aH**  
53 SQM / 570 SQFT  
\*\* AREA IS INCLUSIVE OF STRATA VOID AREA ABOVE LIVING AS PER DOTTED LINE  
Block 12 #05-23

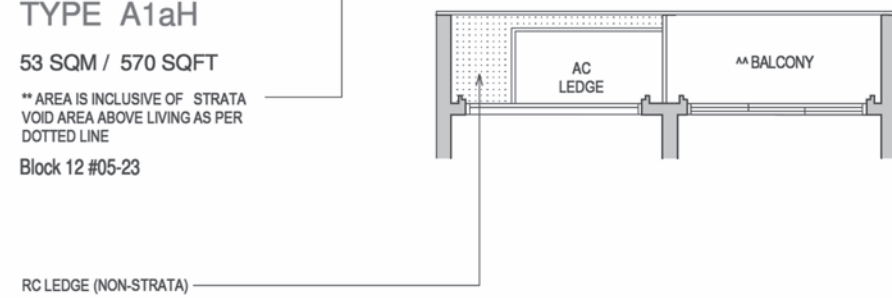

**TYPE A2**  
49 SQM / 527 SQFT  
Block 16 #02-41 TO #04-41

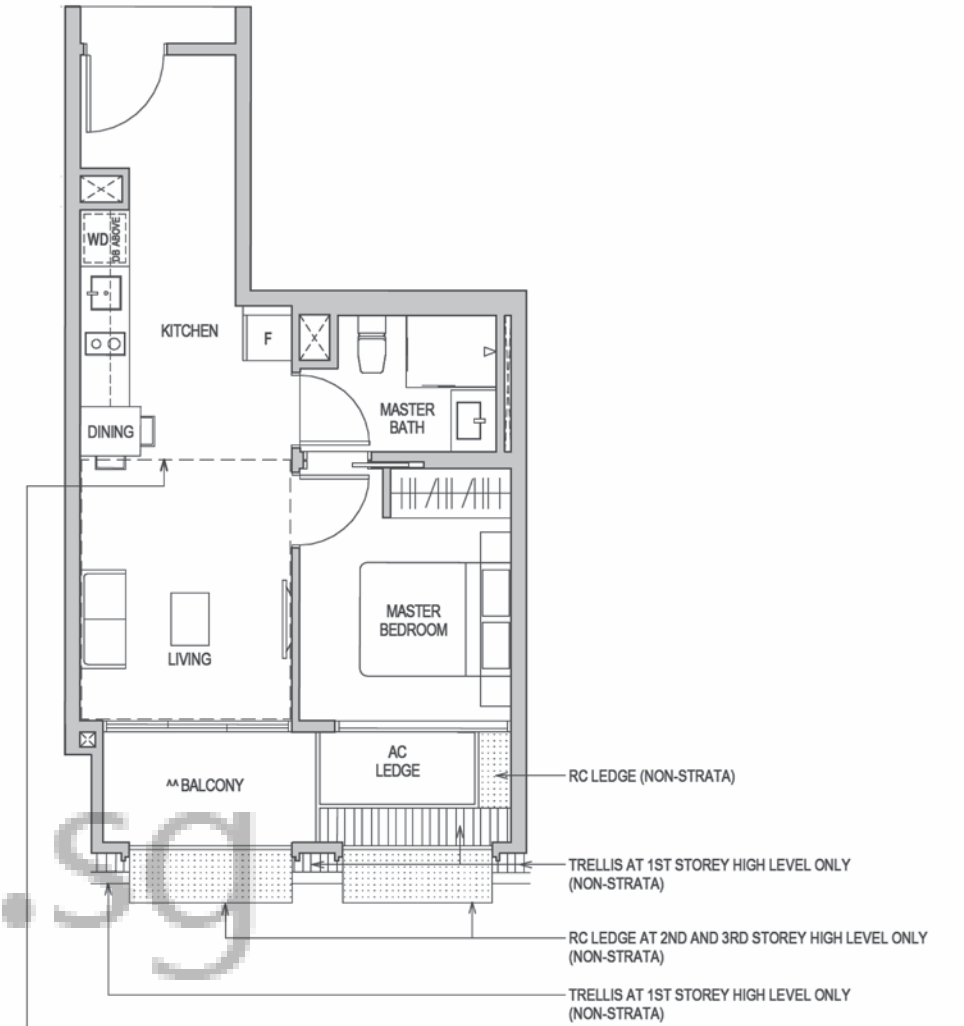

**TYPE A2H**  
60 SQM / 646 SQFT  
\*\* AREA IS INCLUSIVE OF STRATA VOID AREA ABOVE LIVING AS PER DOTTED LINE  
Block 16 #05-41

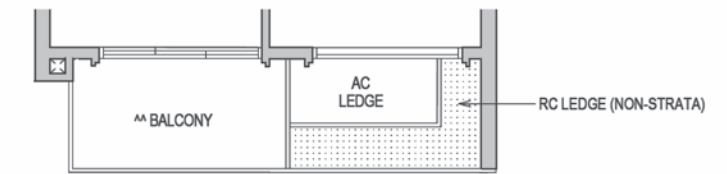

**TYPE A2 (PES)**  
49 SQM / 527 SQFT  
Block 16 #01-41

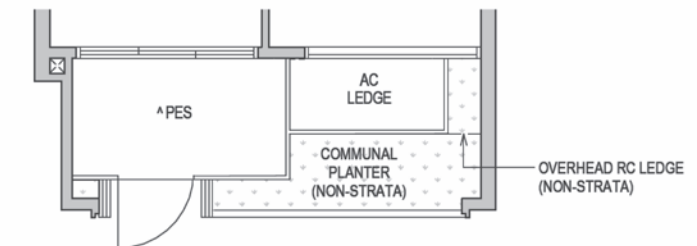

BUYCONDO.SG

^ The PES shall not be enclosed.  
^^ The balcony shall not be enclosed. Only approved balcony screens are to be used. For an illustration of the approved balcony screen, please refer to the diagram annexed hereto as "Annexure 1".

Areas include AC Ledge, Balcony, PES, and Strata Void Area (where applicable). Orientations and facings will differ depending on the unit you are purchasing, please refer to the key plan. Plans are not drawn to scale and subject to change as may be required or approved by the relevant authorities. All areas are estimates only and are subject to final survey.

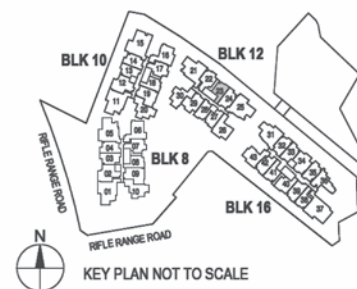

^ The PES shall not be enclosed.  
^^ The balcony shall not be enclosed. Only approved balcony screens are to be used. For an illustration of the approved balcony screen, please refer to the diagram annexed hereto as "Annexure 1".

Areas include AC Ledge, Balcony, PES, and Strata Void Area (where applicable). Orientations and facings will differ depending on the unit you are purchasing, please refer to the key plan. Plans are not drawn to scale and subject to change as may be required or approved by the relevant authorities. All areas are estimates only and are subject to final survey.

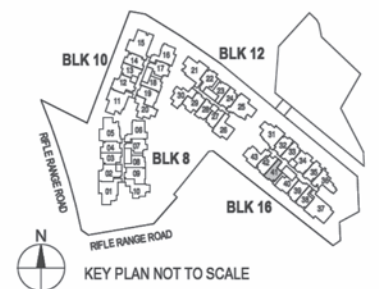

# 1-BEDROOM

# 1-BEDROOM + STUDY

## TYPE A3

48 SQM / 517 SQFT  
Block 16 #02-38 TO #04-38

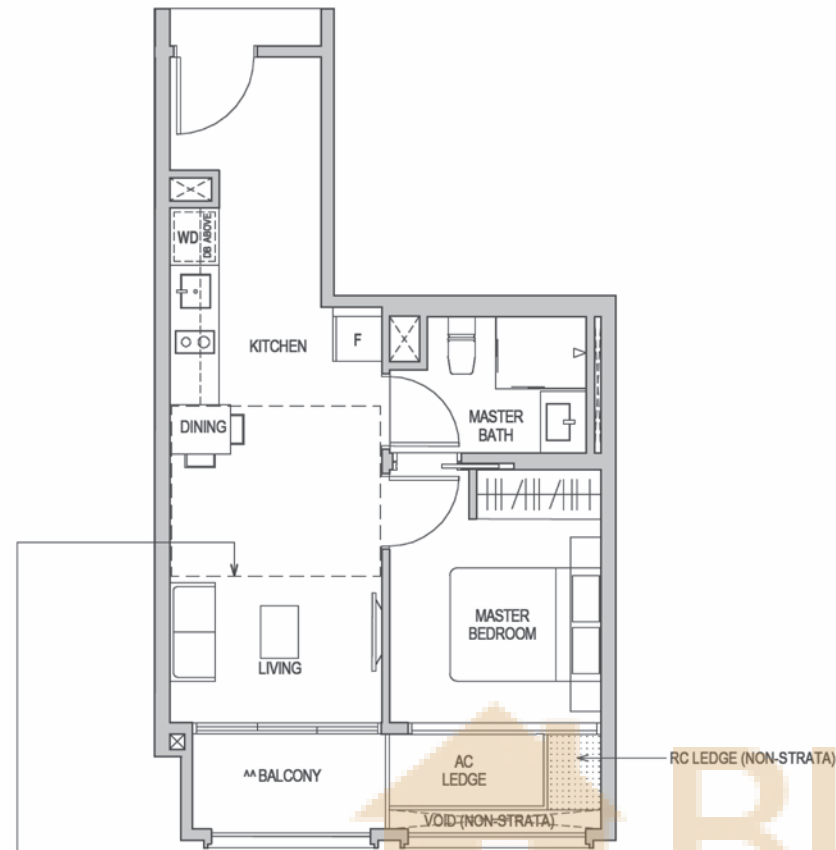

## TYPE A3H

57 SQM / 614 SQFT  
\*\* AREA IS INCLUSIVE OF STRATA VOID AREA ABOVE LIVING AND DINING AS PER DOTTED LINE  
Block 16 #05-38

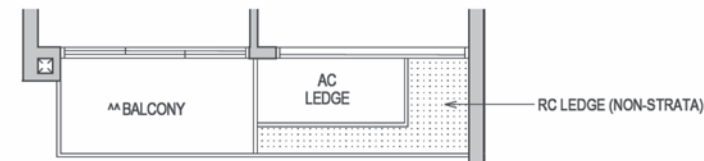

## TYPE A3 (PES)

48 SQM / 517 SQFT  
Block 16 #01-38

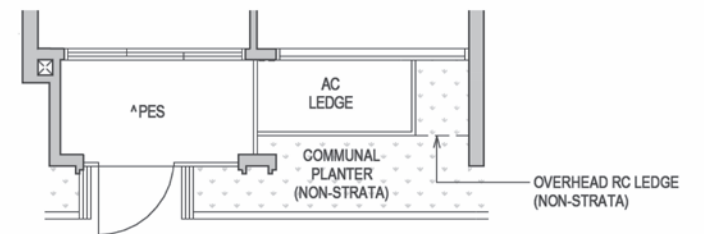

## TYPE AS1

52 SQM / 560 SQFT  
Block 12 #02-27 TO #04-27

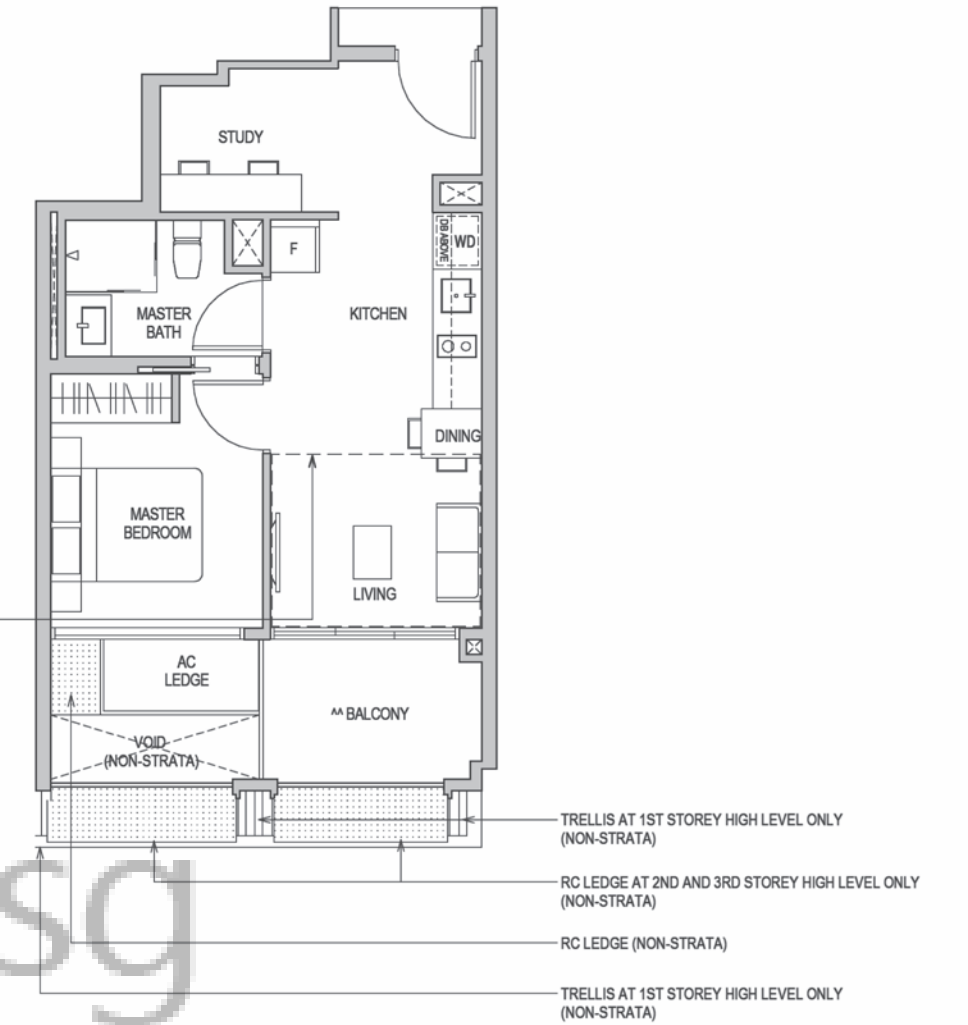

## TYPE AS1H

59 SQM / 635 SQFT  
\*\* AREA IS INCLUSIVE OF STRATA VOID AREA ABOVE LIVING AS PER DOTTED LINE  
Block 12 #05-27

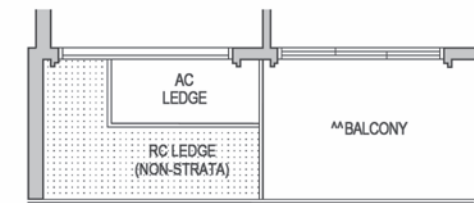

## TYPE AS1 (PES)

51 SQM / 549 SQFT  
Block 12 #01-27

OVERHEAD RC LEDGE (NON-STRATA)

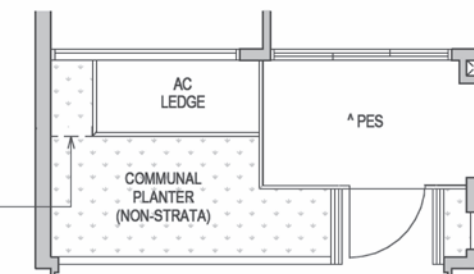

^ The PES shall not be enclosed.  
^^ The balcony shall not be enclosed. Only approved balcony screens are to be used.  
For an illustration of the approved balcony screen, please refer to the diagram annexed hereto as "Annexure 1".

Areas include AC Ledge, Balcony, PES, and Strata Void Area (where applicable). Orientations and facings will differ depending on the unit you are purchasing, please refer to the key plan. Plans are not drawn to scale and subject to change as may be required or approved by the relevant authorities. All areas are estimates only and are subject to final survey.

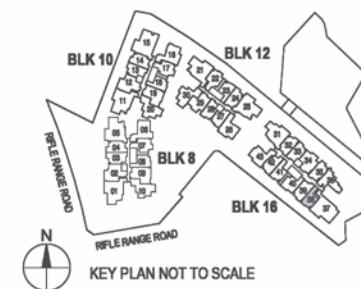

^ The PES shall not be enclosed.  
^^ The balcony shall not be enclosed. Only approved balcony screens are to be used.  
For an illustration of the approved balcony screen, please refer to the diagram annexed hereto as "Annexure 1".

Areas include AC Ledge, Balcony, PES, and Strata Void Area (where applicable). Orientations and facings will differ depending on the unit you are purchasing, please refer to the key plan. Plans are not drawn to scale and subject to change as may be required or approved by the relevant authorities. All areas are estimates only and are subject to final survey.

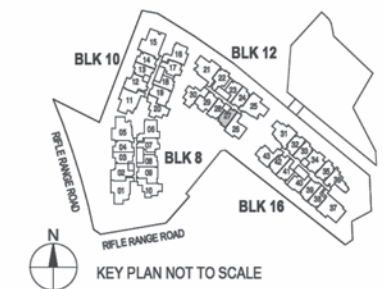

# 1-BEDROOM + STUDY

# 1-BEDROOM + STUDY

**TYPE AS1a**  
52 SQM / 560 SQFT  
Block 12 #02-28 TO #04-28

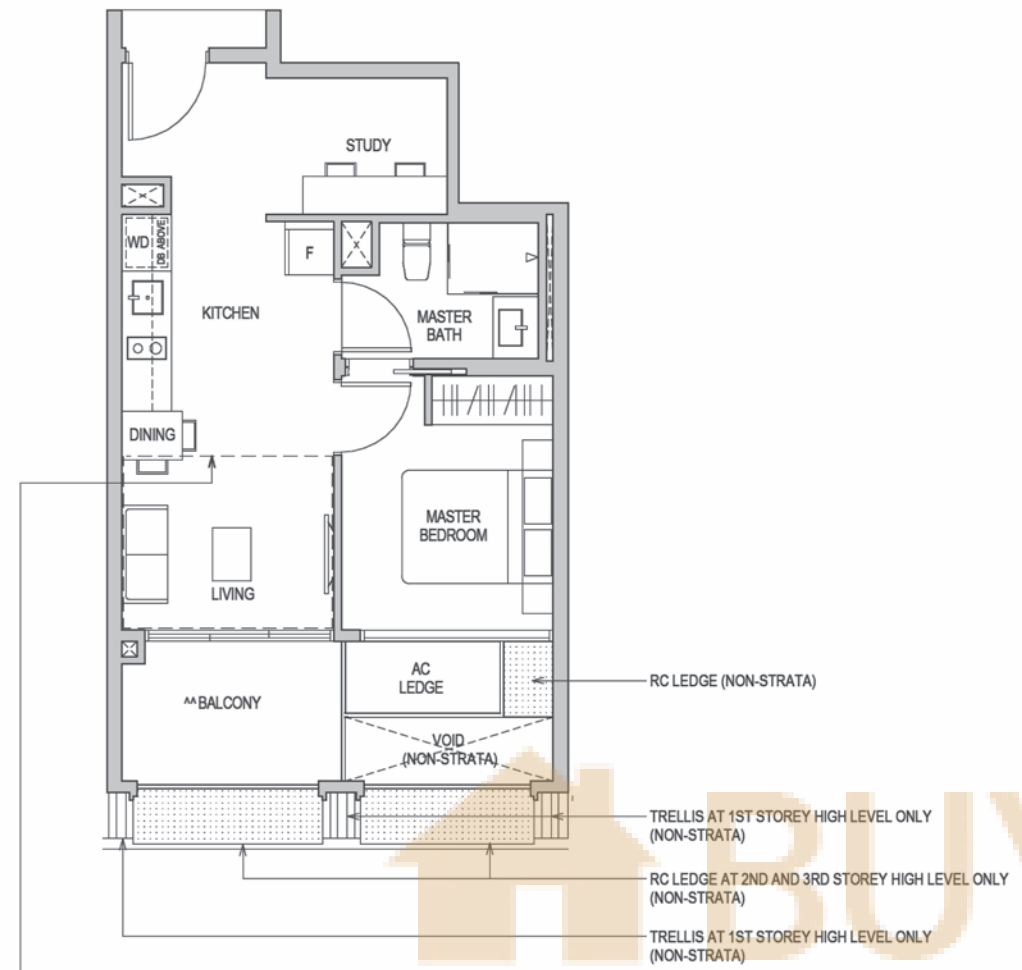

**TYPE AS1aH**  
59 SQM / 635 SQFT  
\*\* AREA IS INCLUSIVE OF STRATA VOID AREA ABOVE LIVING AS PER DOTTED LINE  
Block 12 #05-28

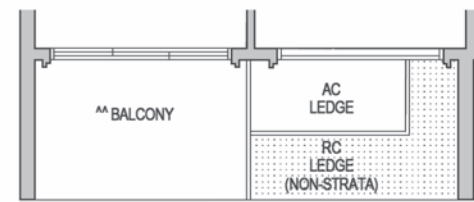

**TYPE AS1a (PES)**  
51 SQM / 549 SQFT  
Block 12 #01-28

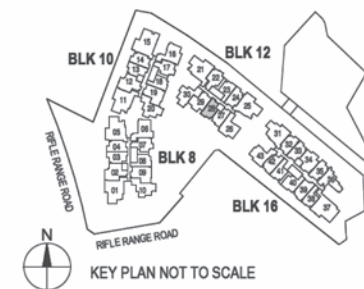
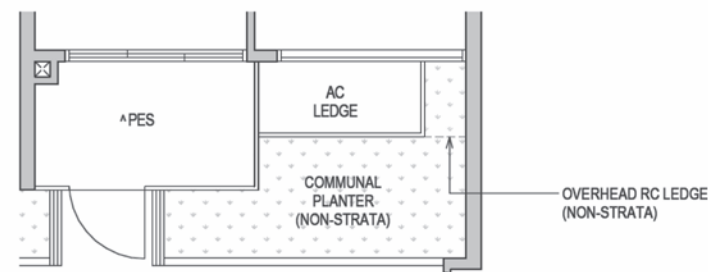

**TYPE AS2**  
54 SQM / 581 SQFT  
Block 16 #02-42 TO #04-42

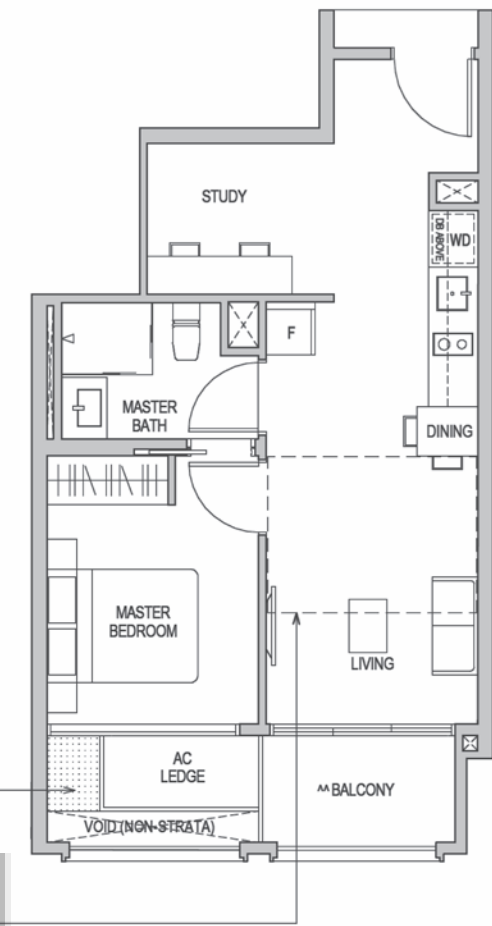

**TYPE AS2H**  
61 SQM / 657 SQFT  
\*\* AREA IS INCLUSIVE OF STRATA VOID AREA ABOVE LIVING AS PER DOTTED LINE  
Block 16 #05-42  
RC LEDGE (NON-STRATA)

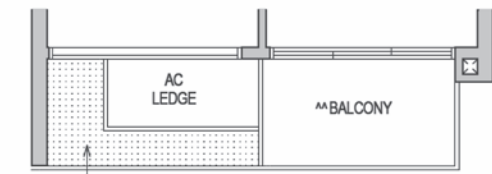

**TYPE AS2 (PES)**  
54 SQM / 581 SQFT  
Block 16 #01-42  
OVERHEAD RC LEDGE (NON-STRATA)

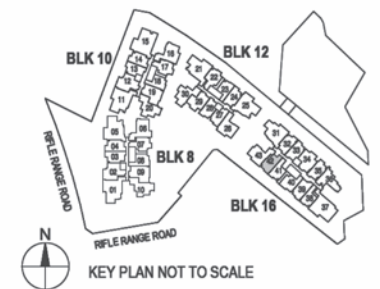
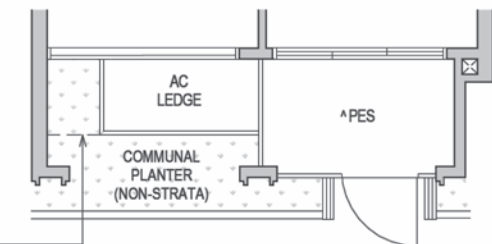

<sup>A</sup> The PES shall not be enclosed.  
<sup>AA</sup> The balcony shall not be enclosed. Only approved balcony screens are to be used. For an illustration of the approved balcony screen, please refer to the diagram annexed hereto as "Annexure 1".

Areas include AC Ledge, Balcony, PES, and Strata Void Area (where applicable). Orientations and facings will differ depending on the unit you are purchasing, please refer to the key plan. Plans are not drawn to scale and subject to change as may be required or approved by the relevant authorities. All areas are estimates only and are subject to final survey.

<sup>A</sup> The PES shall not be enclosed.  
<sup>AA</sup> The balcony shall not be enclosed. Only approved balcony screens are to be used. For an illustration of the approved balcony screen, please refer to the diagram annexed hereto as "Annexure 1".

Areas include AC Ledge, Balcony, PES, and Strata Void Area (where applicable). Orientations and facings will differ depending on the unit you are purchasing, please refer to the key plan. Plans are not drawn to scale and subject to change as may be required or approved by the relevant authorities. All areas are estimates only and are subject to final survey.

**TYPE AS3**

53 SQM / 570 SQFT  
 Block 08 #02-03 TO #04-03\*  
 Block 08 #02-04 TO #04-04  
 Block 10 #02-13 TO #04-13\*  
 Block 10 #02-14 TO #04-14  
 Block 12 #02-24 TO #04-24  
 \* MIRROR IMAGE



**TYPE AS3H**

60 SQM / 646 SQFT  
 \*\* AREA IS INCLUSIVE OF STRATA VOID AREA ABOVE LIVING AS PER DOTTED LINE  
 Block 08 #05-03\*  
 Block 08 #05-04  
 Block 10 #05-13\*  
 Block 10 #05-14  
 \* MIRROR IMAGE



**TYPE AS3 (PES)**

53 SQM / 570 SQFT  
 Block 12 #01-24

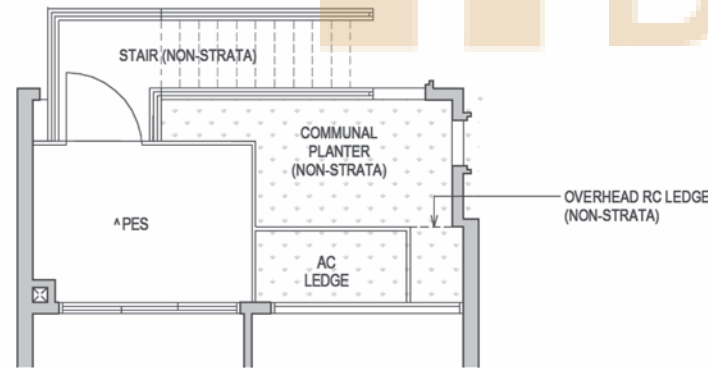

**TYPE AS3H**

60 SQM / 646 SQFT  
 Block 12 #05-24  
 \*\* AREA IS INCLUSIVE OF STRATA VOID AREA ABOVE LIVING AS PER DOTTED LINE



**TYPE AS3 (PES)**

53 SQM / 570 SQFT  
 Block 08 #01-03\*  
 Block 08 #01-04  
 Block 10 #01-13\*  
 Block 10 #01-14  
 \* MIRROR IMAGE

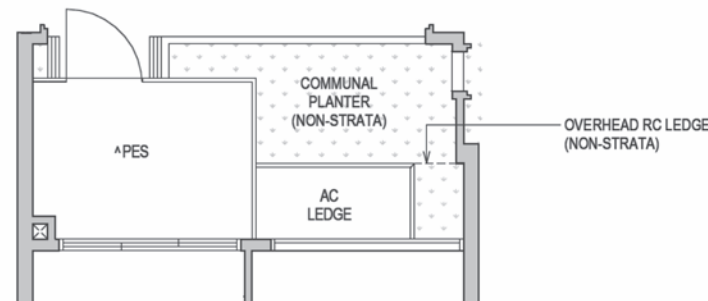

ST Storage Cabinet

^ The PES shall not be enclosed.  
 ^^ The balcony shall not be enclosed. Only approved balcony screens are to be used.  
 For an illustration of the approved balcony screen, please refer to the diagram annexed hereto as "Annexure 1".

Areas include AC Ledge, Balcony, PES, and Strata Void Area (where applicable). Orientations and facings will differ depending on the unit you are purchasing, please refer to the key plan. Plans are not drawn to scale and subject to change as may be required or approved by the relevant authorities. All areas are estimates only and are subject to final survey.

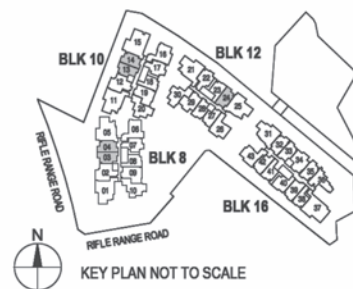

ST Storage Cabinet

^ The PES shall not be enclosed.  
 ^^ The balcony shall not be enclosed. Only approved balcony screens are to be used.  
 For an illustration of the approved balcony screen, please refer to the diagram annexed hereto as "Annexure 1".

Areas include AC Ledge, Balcony, PES, and Strata Void Area (where applicable). Orientations and facings will differ depending on the unit you are purchasing, please refer to the key plan. Plans are not drawn to scale and subject to change as may be required or approved by the relevant authorities. All areas are estimates only and are subject to final survey.

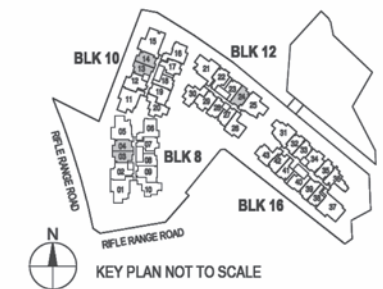

# 1-BEDROOM + STUDY

## TYPE AS3a

52 SQM / 560 SQFT  
 Block 16 #02-32 TO #04-32\*  
 Block 16 #02-33 TO #04-33  
 Block 16 #02-35 TO #04-35  
 \* MIRROR IMAGE

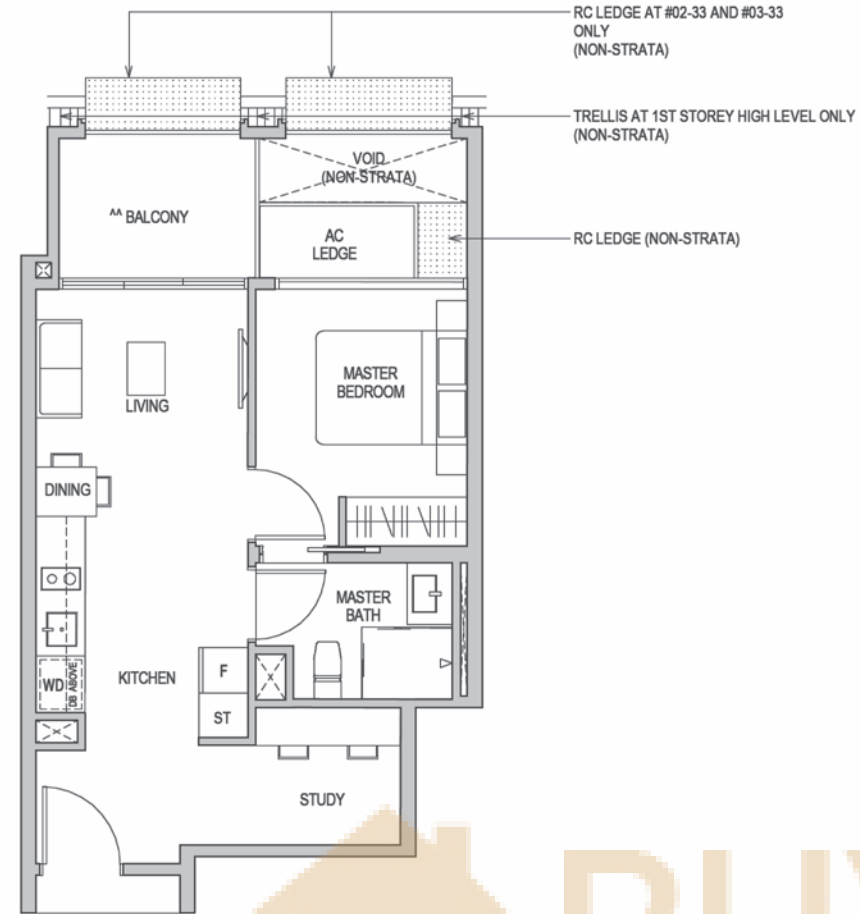

## TYPE AS3a (PES)

52 SQM / 560 SQFT  
 Block 16 #01-33

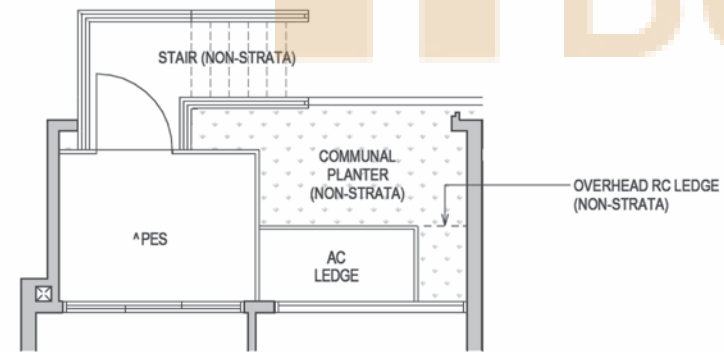

## TYPE AS3a (PES)

52 SQM / 560 SQFT  
 Block 16 #01-35  
 Block 16 #01-32\*  
 \* MIRROR IMAGE

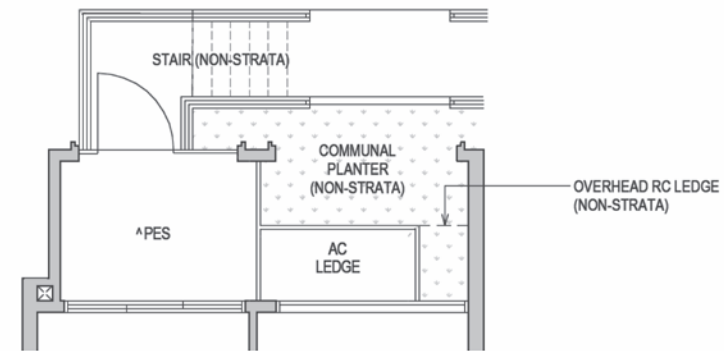

ST Storage Cabinet

^ The PES shall not be enclosed.  
 ^^ The balcony shall not be enclosed. Only approved balcony screens are to be used.  
 For an illustration of the approved balcony screen, please refer to the diagram annexed hereto as "Annexure 1".

Areas include AC Ledge, Balcony, PES, and Strata Void Area (where applicable). Orientations and facings will differ depending on the unit you are purchasing, please refer to the key plan. Plans are not drawn to scale and subject to change as may be required or approved by the relevant authorities. All areas are estimates only and are subject to final survey.

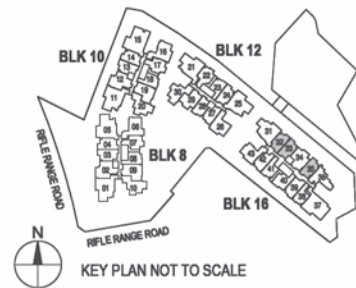

# 1-BEDROOM + STUDY

## TYPE AS3a H1

57 SQM / 614 SQFT  
 \*\* AREA IS INCLUSIVE OF STRATA VOID AREA ABOVE LIVING AS PER DOTTED LINE  
 Block 16 #05-32

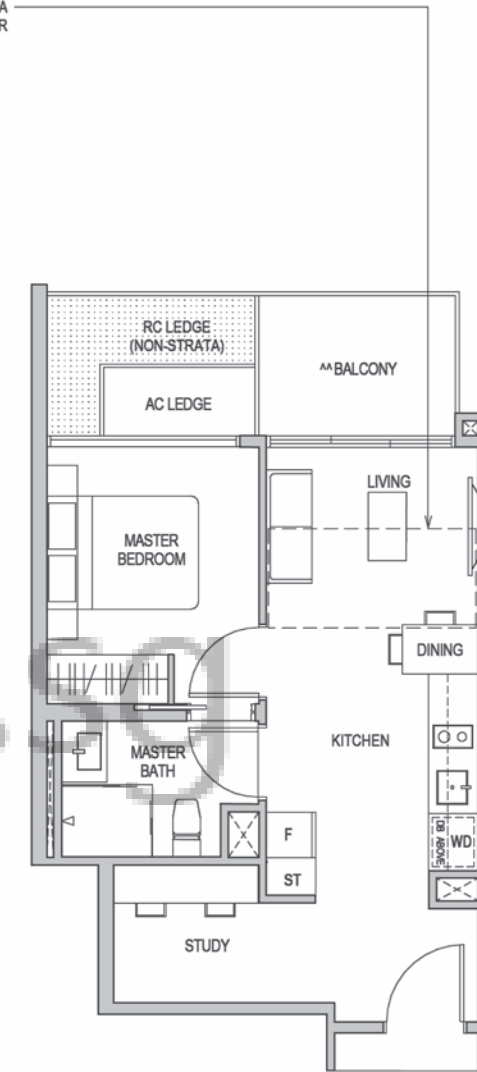

ST Storage Cabinet

^ The PES shall not be enclosed.  
 ^^ The balcony shall not be enclosed. Only approved balcony screens are to be used.  
 For an illustration of the approved balcony screen, please refer to the diagram annexed hereto as "Annexure 1".

Areas include AC Ledge, Balcony, PES, and Strata Void Area (where applicable). Orientations and facings will differ depending on the unit you are purchasing, please refer to the key plan. Plans are not drawn to scale and subject to change as may be required or approved by the relevant authorities. All areas are estimates only and are subject to final survey.

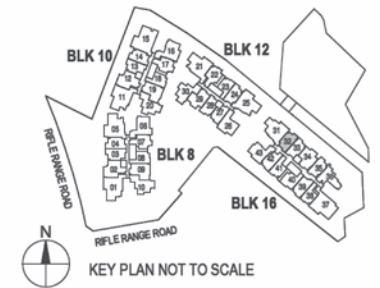

TYPE AS3a H2

59 SQM / 635 SQFT

\*\* AREA IS INCLUSIVE OF STRATA VOID AREA ABOVE LIVING AS PER DOTTED LINE

Block 16 #05-33



TYPE AS3a H3

54 SQM / 581 SQFT

\*\* AREA IS INCLUSIVE OF STRATA VOID AREA ABOVE LIVING AS PER DOTTED LINE

Block 16 #05-35



BUYCONDO.SG

ST Storage Cabinet

^ The PES shall not be enclosed.  
 ^^ The balcony shall not be enclosed. Only approved balcony screens are to be used.  
 For an illustration of the approved balcony screen, please refer to the diagram annexed hereto as "Annexure 1".

Areas include AC Ledge, Balcony, PES, and Strata Void Area (where applicable). Orientations and facings will differ depending on the unit you are purchasing, please refer to the key plan. Plans are not drawn to scale and subject to change as may be required or approved by the relevant authorities. All areas are estimates only and are subject to final survey.

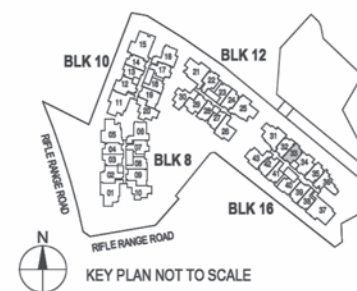

ST Storage Cabinet

^ The PES shall not be enclosed.  
 ^^ The balcony shall not be enclosed. Only approved balcony screens are to be used.  
 For an illustration of the approved balcony screen, please refer to the diagram annexed hereto as "Annexure 1".

Areas include AC Ledge, Balcony, PES, and Strata Void Area (where applicable). Orientations and facings will differ depending on the unit you are purchasing, please refer to the key plan. Plans are not drawn to scale and subject to change as may be required or approved by the relevant authorities. All areas are estimates only and are subject to final survey.

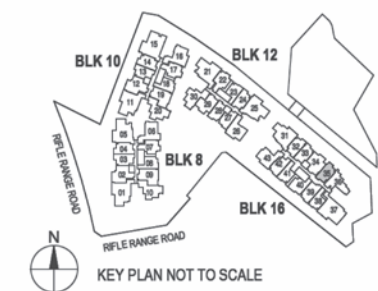

**TYPE AS4**  
59 SQM / 635 SQFT  
Block 16 #02-39 TO #04-39

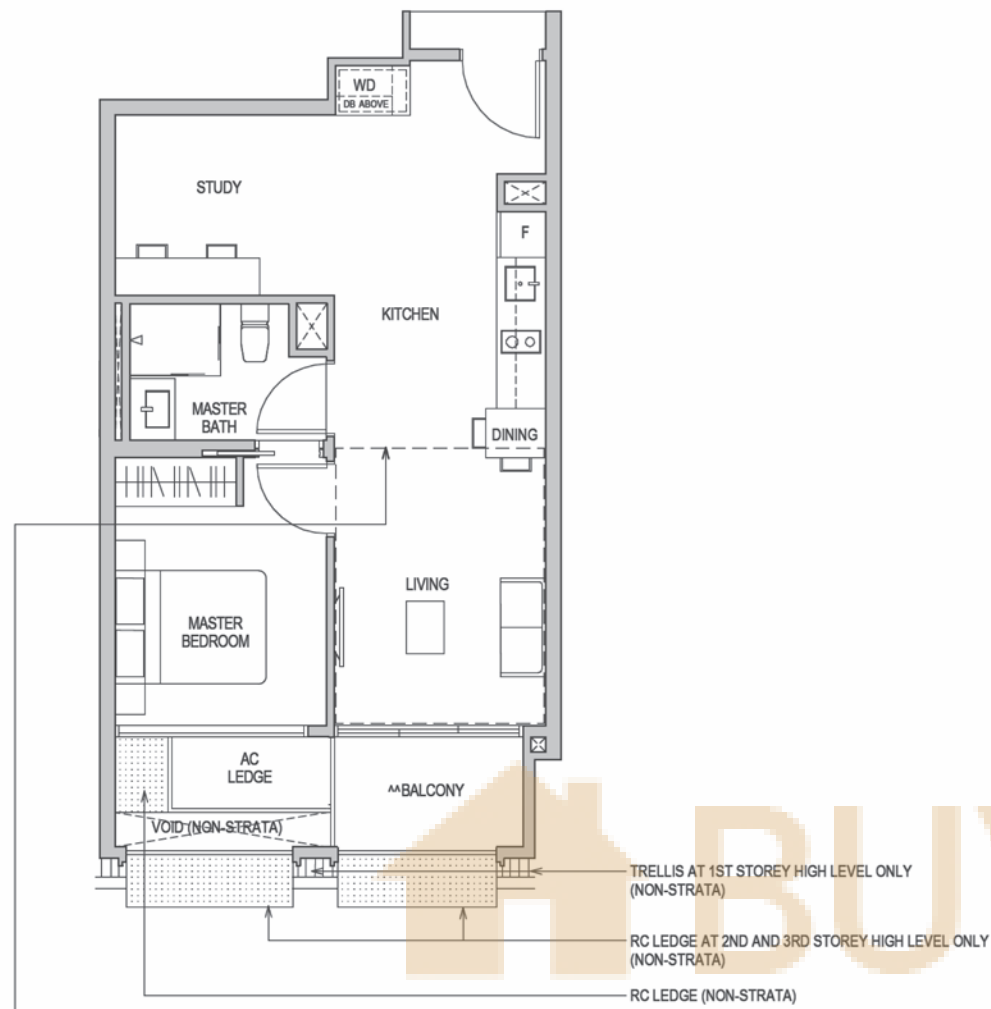

**TYPE AS4 H**  
70 SQM / 753 SQFT  
\*\* AREA IS INCLUSIVE OF STRATA VOID AREA ABOVE LIVING AND DINING AS PER DOTTED LINE  
Block 16 #05-39

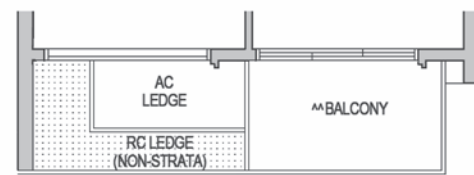

**TYPE AS4 (PES)**  
59 SQM / 635 SQFT  
Block 16 #01-39

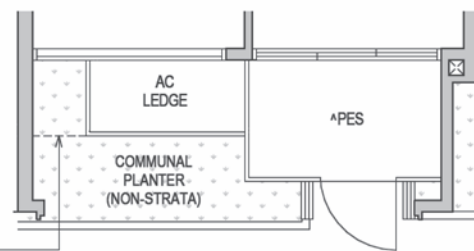

**TYPE AS5 (PES)**  
55 SQM / 592 SQFT  
Block 08 #01-07  
Block 10 #01-17

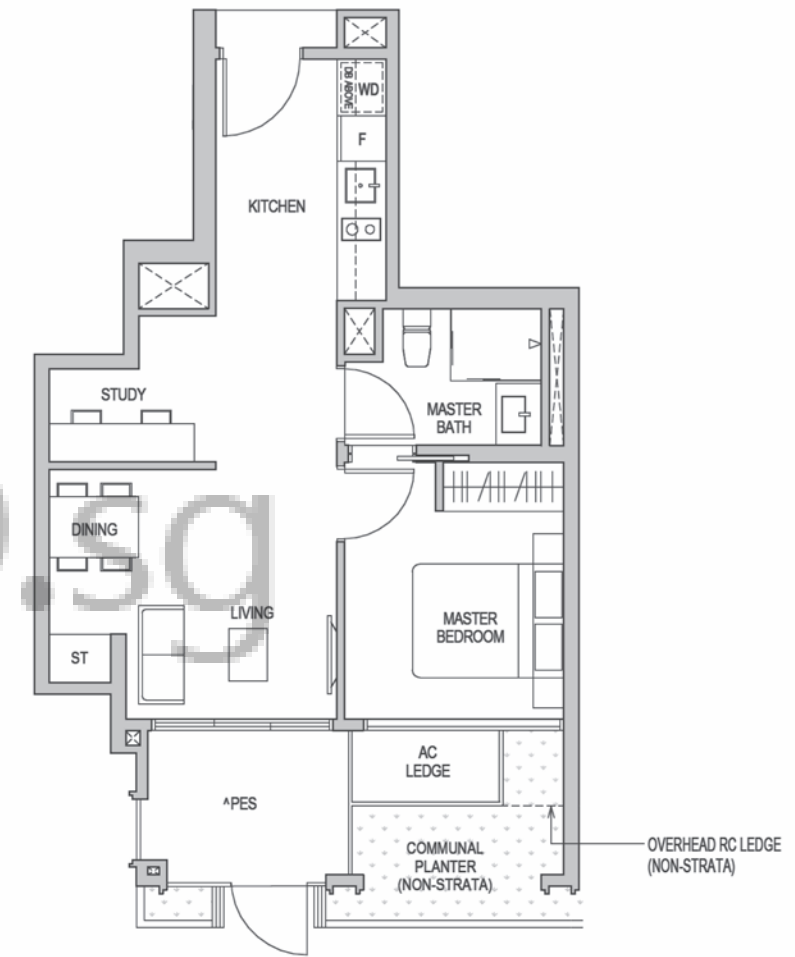

ST Storage Cabinet

^ The PES shall not be enclosed.  
^^ The balcony shall not be enclosed. Only approved balcony screens are to be used.  
For an illustration of the approved balcony screen, please refer to the diagram annexed hereto as "Annexure 1".

Areas include AC Ledge, Balcony, PES, and Strata Void Area (where applicable). Orientations and facings will differ depending on the unit you are purchasing, please refer to the key plan. Plans are not drawn to scale and subject to change as may be required or approved by the relevant authorities. All areas are estimates only and are subject to final survey.

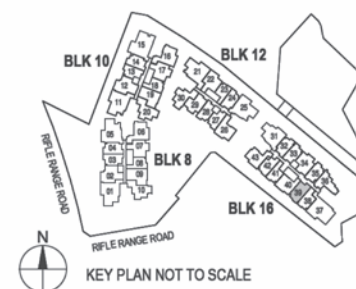

^ The PES shall not be enclosed.  
^^ The balcony shall not be enclosed. Only approved balcony screens are to be used.  
For an illustration of the approved balcony screen, please refer to the diagram annexed hereto as "Annexure 1".

Areas include AC Ledge, Balcony, PES, and Strata Void Area (where applicable). Orientations and facings will differ depending on the unit you are purchasing, please refer to the key plan. Plans are not drawn to scale and subject to change as may be required or approved by the relevant authorities. All areas are estimates only and are subject to final survey.

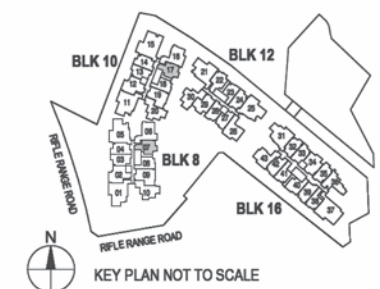



TYPE AS6 (PES)

57 SQM / 614 SQFT  
Block 12 #01-22



TYPE AS7 (PES)

65 SQM / 700 SQFT  
Block 16 #01-40

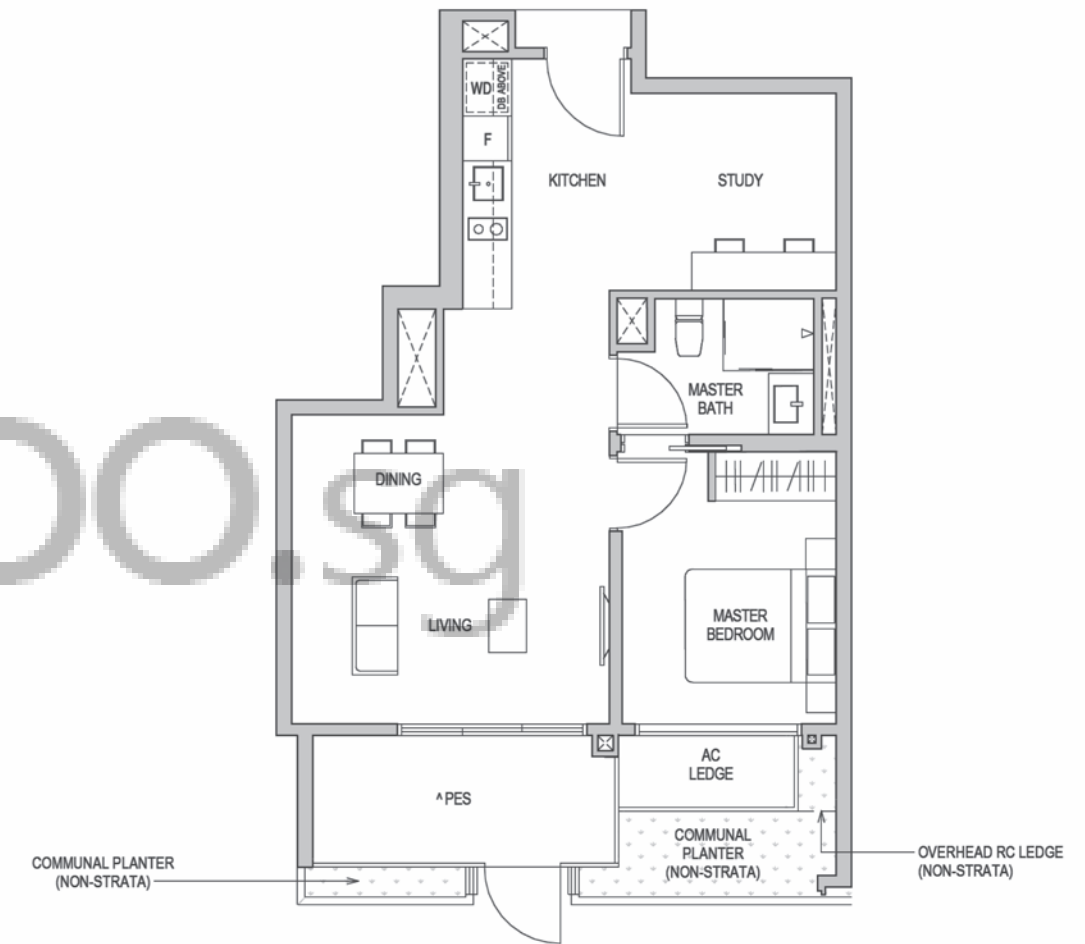

BUYCONDO.sg

^ The PES shall not be enclosed.  
^^ The balcony shall not be enclosed. Only approved balcony screens are to be used.  
For an illustration of the approved balcony screen, please refer to the diagram annexed hereto as "Annexure 1".

Areas include AC Ledge, Balcony, PES, and Strata Void Area (where applicable). Orientations and facings will differ depending on the unit you are purchasing, please refer to the key plan. Plans are not drawn to scale and subject to change as may be required or approved by the relevant authorities. All areas are estimates only and are subject to final survey.

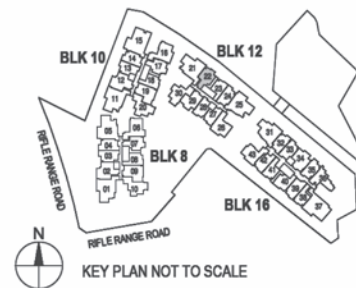

^ The PES shall not be enclosed.  
^^ The balcony shall not be enclosed. Only approved balcony screens are to be used.  
For an illustration of the approved balcony screen, please refer to the diagram annexed hereto as "Annexure 1".

Areas include AC Ledge, Balcony, PES, and Strata Void Area (where applicable). Orientations and facings will differ depending on the unit you are purchasing, please refer to the key plan. Plans are not drawn to scale and subject to change as may be required or approved by the relevant authorities. All areas are estimates only and are subject to final survey.

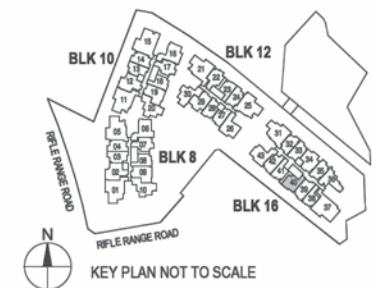

TYPE B1

66 SQM / 710 SQFT  
Block 12 #02-29 TO #04-29

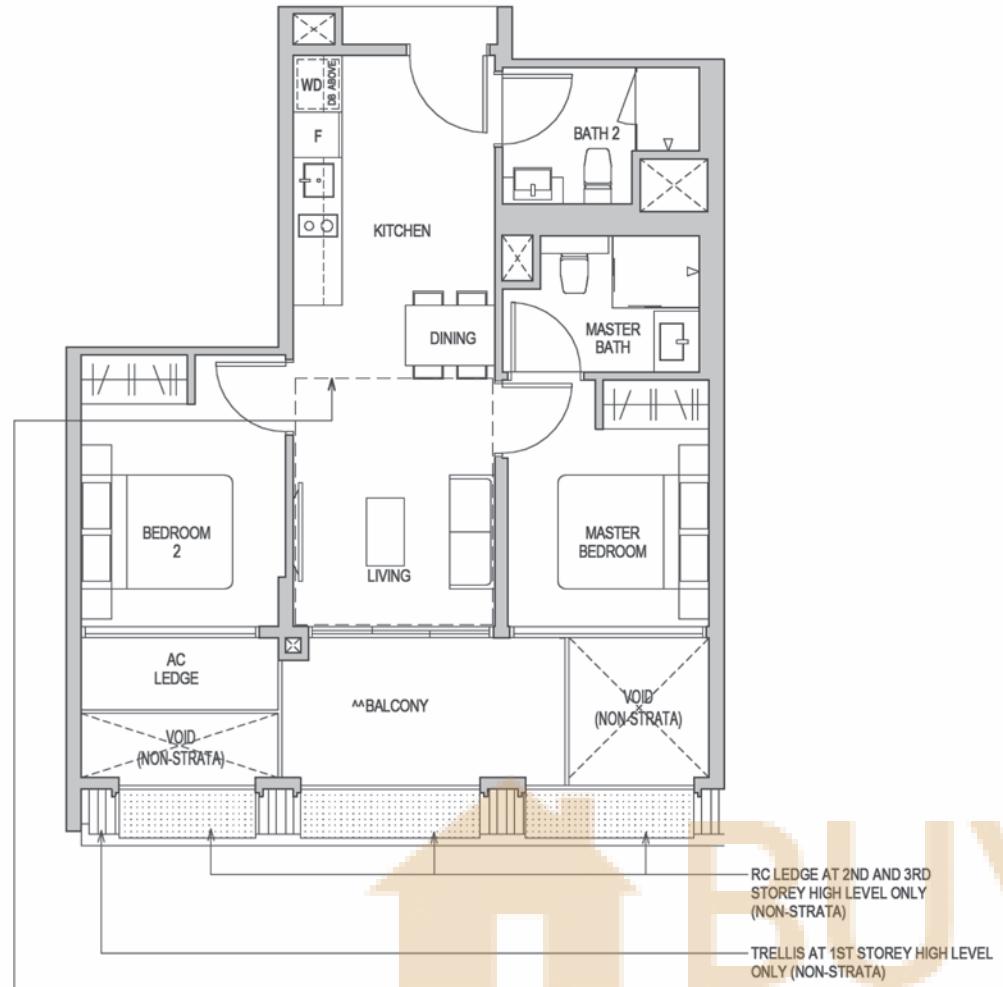

TYPE B1H

76 SQM / 818 SQFT

\*\* AREA IS INCLUSIVE OF STRATA VOID AREA ABOVE LIVING AND DINING AS PER DOTTED LINE  
Block 12 #05-29

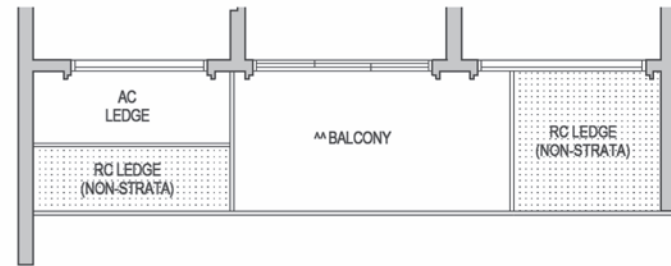

TYPE B1 (PES)

66 SQM / 710 SQFT  
Block 12 #01-29

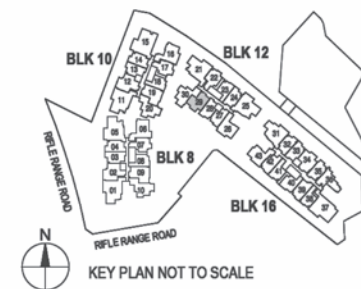
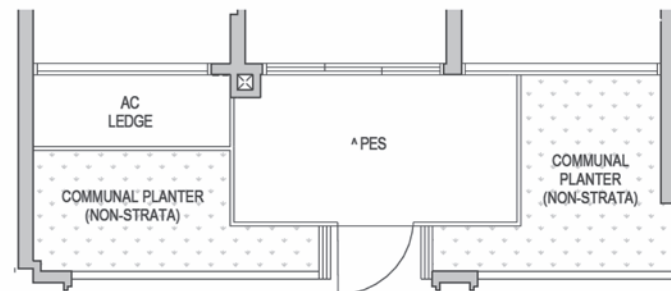

^ The PES shall not be enclosed.  
 ^^ The balcony shall not be enclosed. Only approved balcony screens are to be used.  
 For an illustration of the approved balcony screen, please refer to the diagram annexed hereto as "Annexure 1".  
 Areas include AC Ledge, Balcony, PES, and Strata Void Area (where applicable). Orientations and facings will differ depending on the unit you are purchasing, please refer to the key plan. Plans are not drawn to scale and subject to change as may be required or approved by the relevant authorities. All areas are estimates only and are subject to final survey.

TYPE B2

70 SQM / 753 SQFT  
Block 08 #02-07 TO #04-07  
Block 10 #02-17 TO #04-17

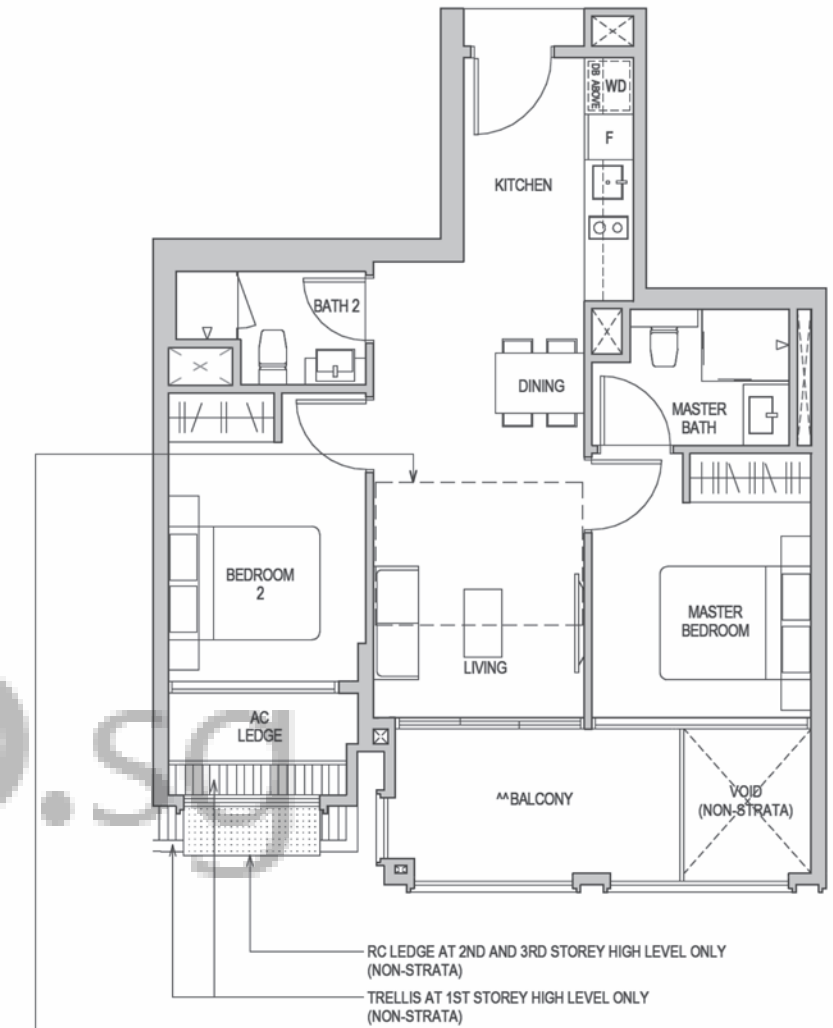

TYPE B2H

76 SQM / 818 SQFT

\*\* AREA IS INCLUSIVE OF STRATA VOID AREA ABOVE LIVING AS PER DOTTED LINE  
Block 08 #05-07  
Block 10 #05-17

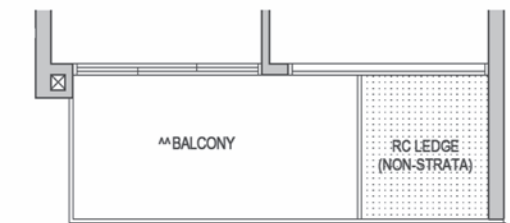

^ The PES shall not be enclosed.  
 ^^ The balcony shall not be enclosed. Only approved balcony screens are to be used.  
 For an illustration of the approved balcony screen, please refer to the diagram annexed hereto as "Annexure 1".  
 Areas include AC Ledge, Balcony, PES, and Strata Void Area (where applicable). Orientations and facings will differ depending on the unit you are purchasing, please refer to the key plan. Plans are not drawn to scale and subject to change as may be required or approved by the relevant authorities. All areas are estimates only and are subject to final survey.

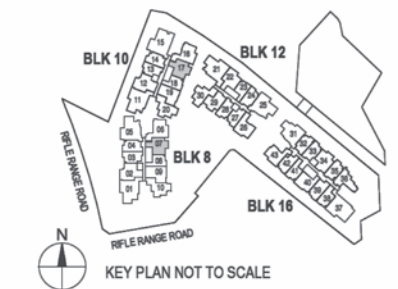

**TYPE B3**

70 SQM / 753 SQFT  
Block 08 #02-09 TO #04-09  
Block 10 #02-19 TO #04-19

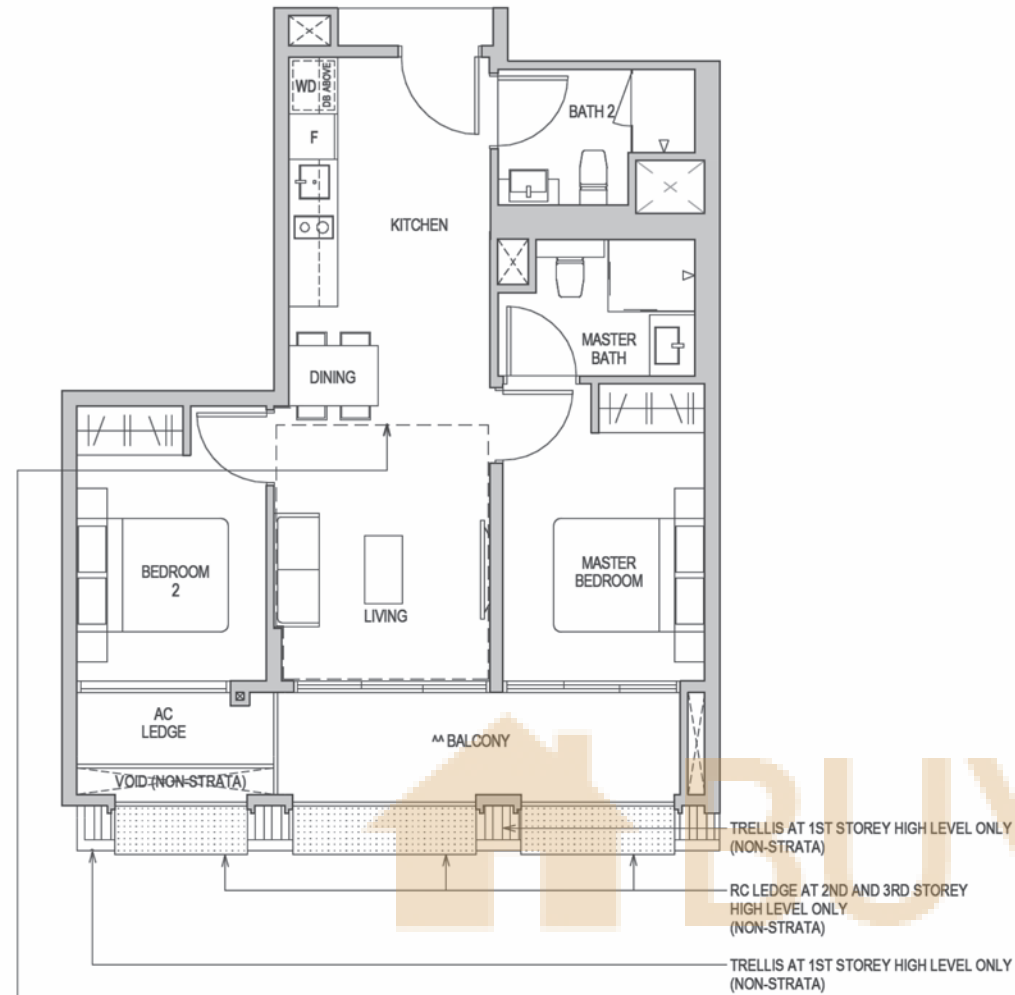

**TYPE B3H**

80 SQM / 861 SQFT

\*\* AREA IS INCLUSIVE OF STRATA VOID AREA ABOVE LIVING AS PER DOTTED LINE

Block 08 #05-09  
Block 10 #05-19

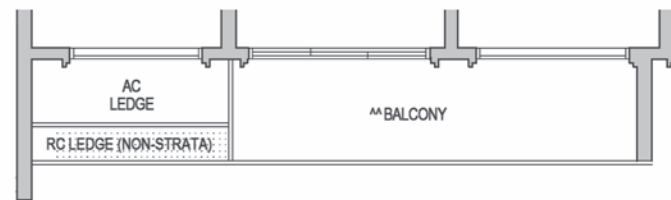

**TYPE B3 (PES)**

70 SQM / 753 SQFT

Block 08 #01-09  
Block 10 #01-19

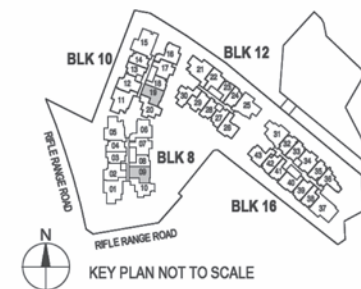
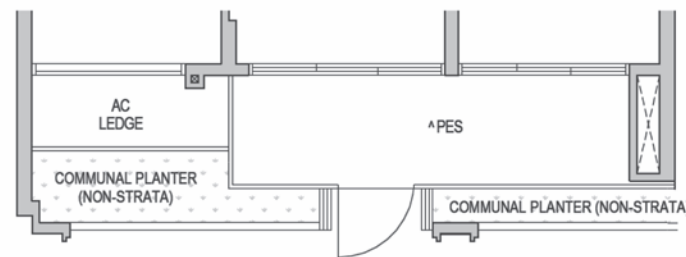

**TYPE B4**

70 SQM / 753 SQFT  
Block 12 #02-30 TO #04-30

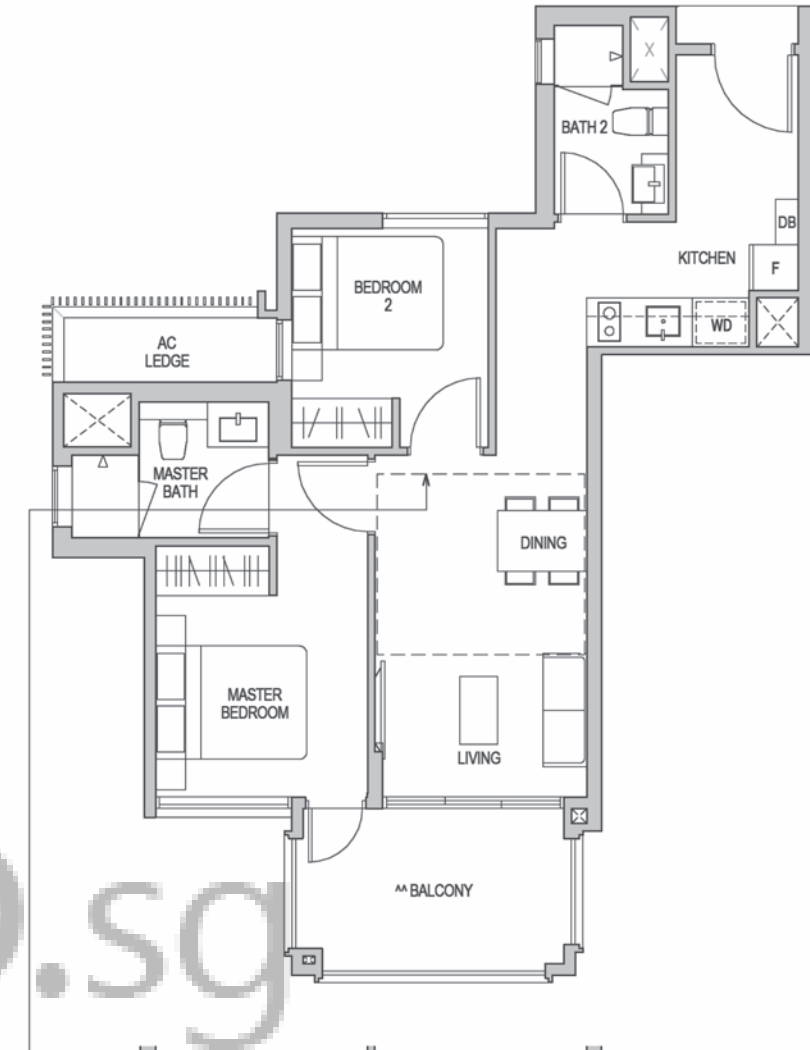

**TYPE B4H**

78 SQM / 840 SQFT

\*\* AREA IS INCLUSIVE OF STRATA VOID AREA ABOVE LIVING AND DINING AS PER DOTTED LINE

Block 12 #05-30

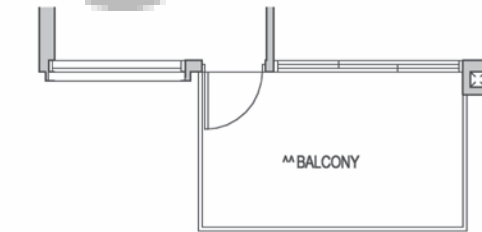

**TYPE B4 (PES)**

70 SQM / 753 SQFT

Block 12 #01-30

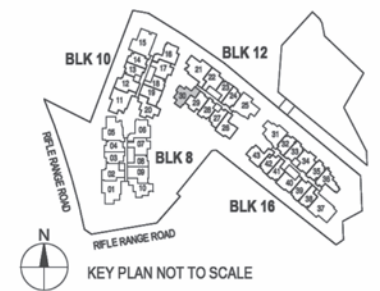
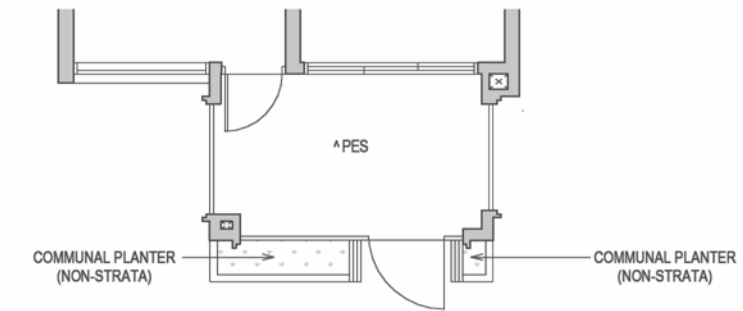

^ The PES shall not be enclosed.  
^^ The balcony shall not be enclosed. Only approved balcony screens are to be used. For an illustration of the approved balcony screen, please refer to the diagram annexed hereto as "Annexure 1".

Areas include AC Ledge, Balcony, PES, and Strata Void Area (where applicable). Orientations and facings will differ depending on the unit you are purchasing, please refer to the key plan. Plans are not drawn to scale and subject to change as may be required or approved by the relevant authorities. All areas are estimates only and are subject to final survey.

^ The PES shall not be enclosed.  
^^ The balcony shall not be enclosed. Only approved balcony screens are to be used. For an illustration of the approved balcony screen, please refer to the diagram annexed hereto as "Annexure 1".

Areas include AC Ledge, Balcony, PES, and Strata Void Area (where applicable). Orientations and facings will differ depending on the unit you are purchasing, please refer to the key plan. Plans are not drawn to scale and subject to change as may be required or approved by the relevant authorities. All areas are estimates only and are subject to final survey.

**TYPE B5**  
66 SQM / 710 SQFT  
Block 16 #02-36 TO #04-36

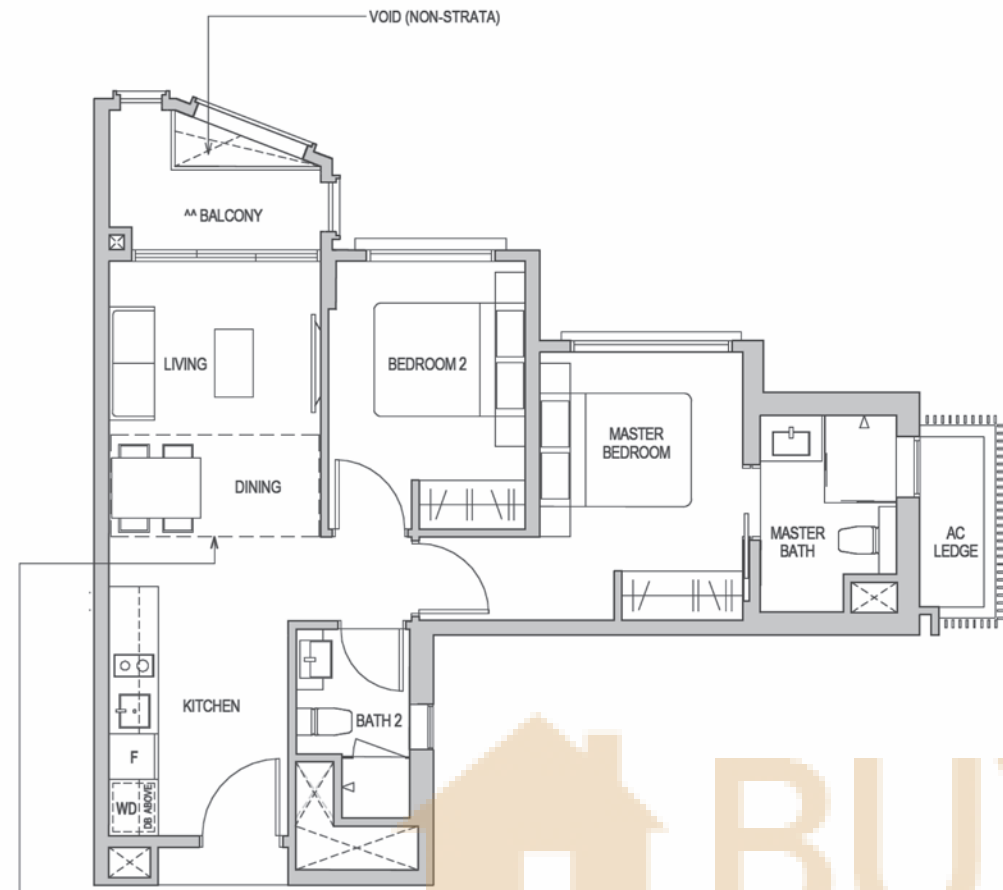

**TYPE B6**  
71 SQM / 764 SQFT  
Block 08 #02-10 TO #04-10  
Block 10 #02-20 TP #04-20

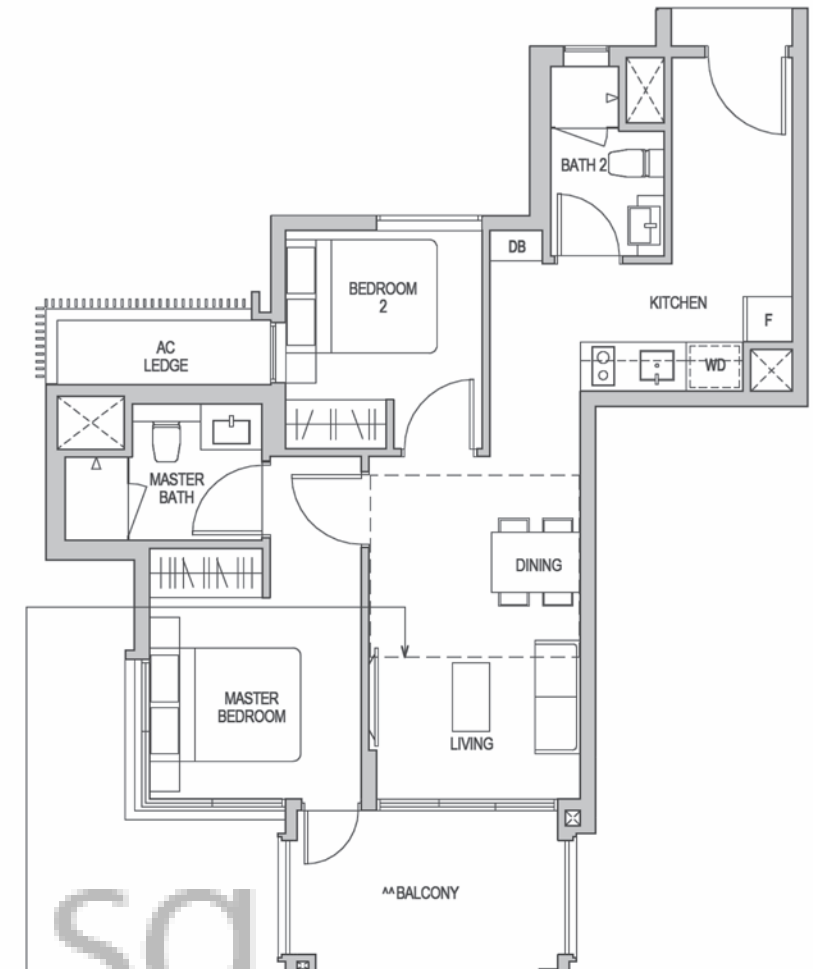

**TYPE B5H**  
71 SQM / 764 SQFT  
\*\* AREA IS INCLUSIVE OF STRATA VOID AREA ABOVE DINING AS PER DOTTED LINE  
Block 16 #05-36

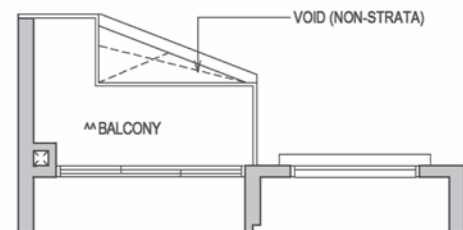

**TYPE B6H**  
78 SQM / 840 SQFT  
\*\* AREA IS INCLUSIVE OF STRATA VOID AREA ABOVE LIVING AND DINING AS PER DOTTED LINE  
Block 08 #05-10  
Block 10 #05-20

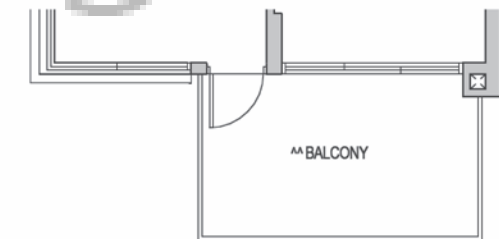

**TYPE B5 (PES)**  
66 SQM / 710 SQFT  
Block 16 #01-36

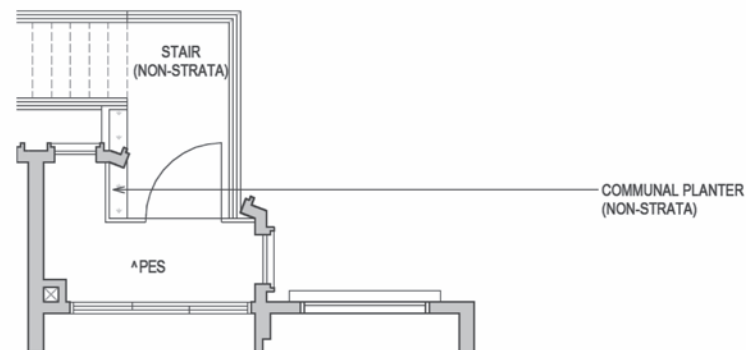

**TYPE B6 (PES)**  
71 SQM / 764 SQFT  
Block 08 #01-10  
Block 10 #01-20

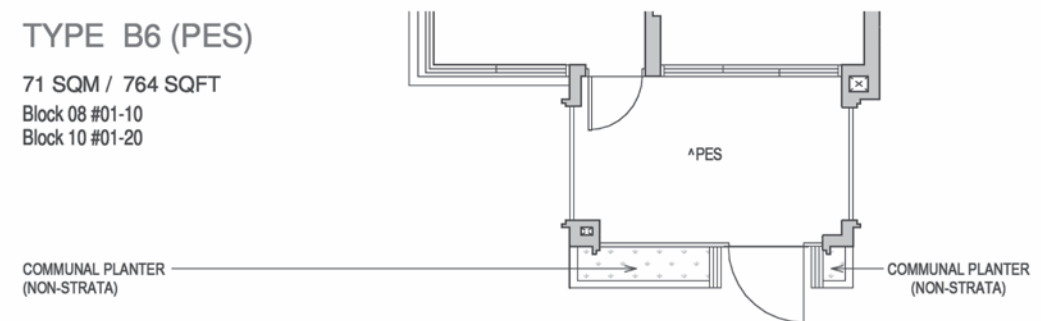

^ The PES shall not be enclosed.  
^^ The balcony shall not be enclosed. Only approved balcony screens are to be used.  
For an illustration of the approved balcony screen, please refer to the diagram annexed hereto as "Annexure 1".

Areas include AC Ledge, Balcony, PES, and Strata Void Area (where applicable). Orientations and facings will differ depending on the unit you are purchasing, please refer to the key plan. Plans are not drawn to scale and subject to change as may be required or approved by the relevant authorities. All areas are estimates only and are subject to final survey.

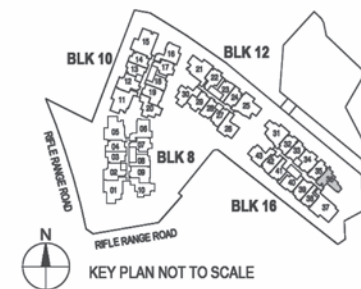

^ The PES shall not be enclosed.  
^^ The balcony shall not be enclosed. Only approved balcony screens are to be used.  
For an illustration of the approved balcony screen, please refer to the diagram annexed hereto as "Annexure 1".

Areas include AC Ledge, Balcony, PES, and Strata Void Area (where applicable). Orientations and facings will differ depending on the unit you are purchasing, please refer to the key plan. Plans are not drawn to scale and subject to change as may be required or approved by the relevant authorities. All areas are estimates only and are subject to final survey.

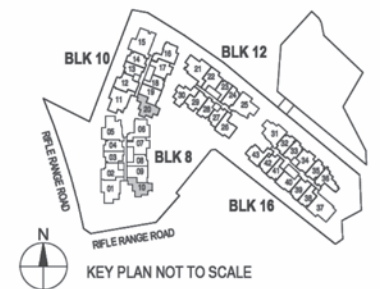

TYPE B7

70 SQM / 753 SQFT  
Block 16 #02-43 to #04-43

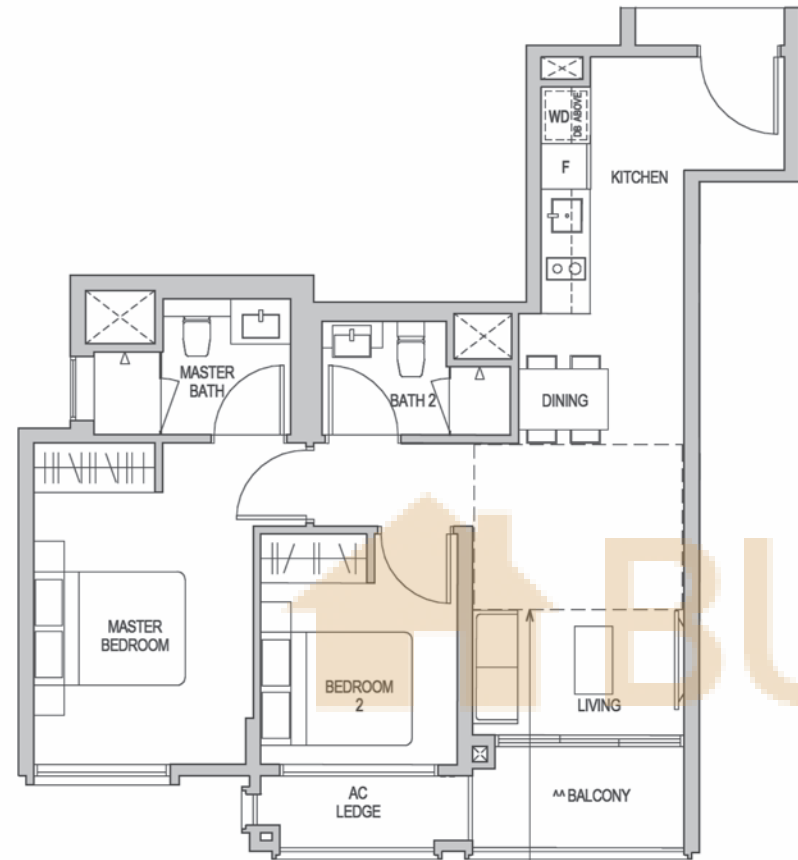

TYPE B7 (PES)

70 SQM / 753 SQFT  
Block 16 #01-43

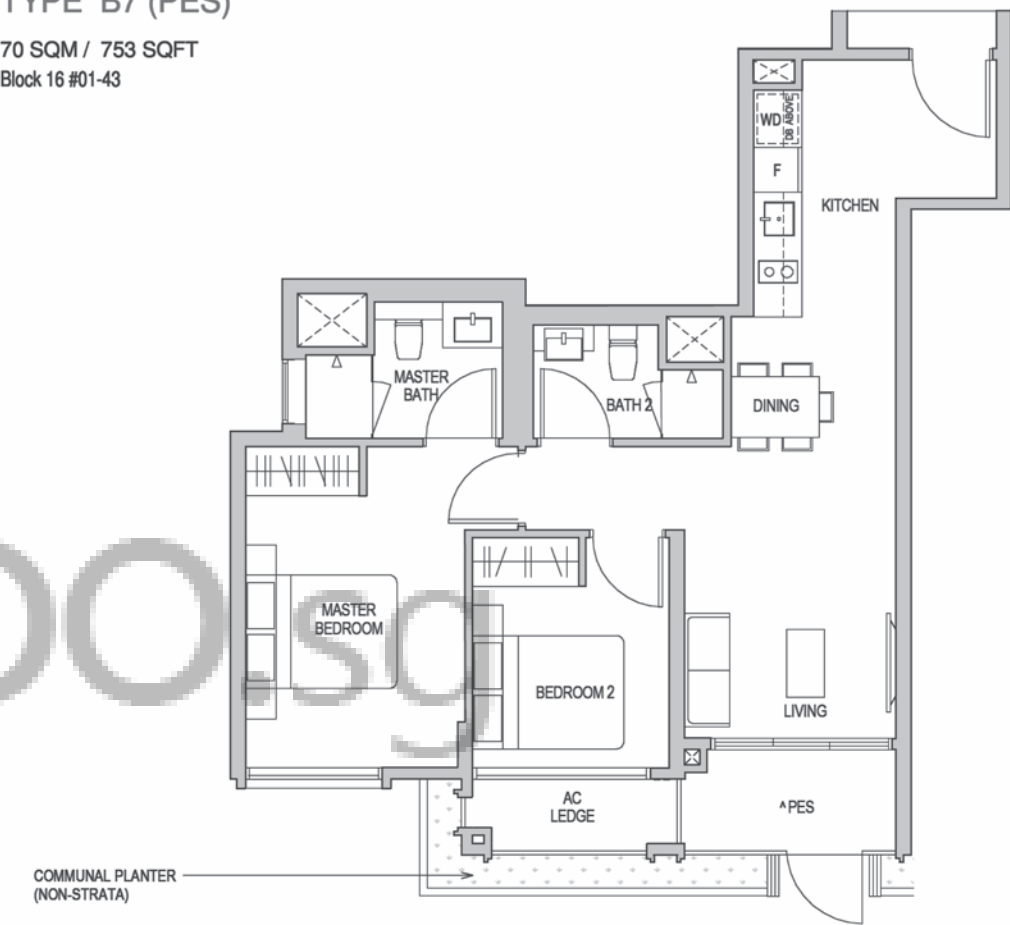

TYPE B7H

77 SQM / 829 SQFT  
\*\* AREA IS INCLUSIVE OF STRATA VOID AREA ABOVE LIVING AS PER DOTTED LINE  
Block 16 #05-43

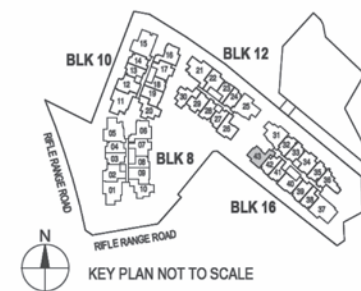
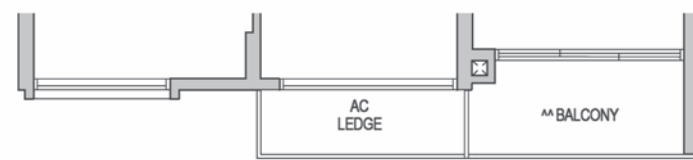

^ The PES shall not be enclosed.  
^^ The balcony shall not be enclosed. Only approved balcony screens are to be used.  
For an illustration of the approved balcony screen, please refer to the diagram annexed hereto as "Annexure 1".

Areas include AC Ledge, Balcony, PES, and Strata Void Area (where applicable). Orientations and facings will differ depending on the unit you are purchasing, please refer to the key plan. Plans are not drawn to scale and subject to change as may be required or approved by the relevant authorities. All areas are estimates only and are subject to final survey.

^ The PES shall not be enclosed.  
^^ The balcony shall not be enclosed. Only approved balcony screens are to be used.  
For an illustration of the approved balcony screen, please refer to the diagram annexed hereto as "Annexure 1".

Areas include AC Ledge, Balcony, PES, and Strata Void Area (where applicable). Orientations and facings will differ depending on the unit you are purchasing, please refer to the key plan. Plans are not drawn to scale and subject to change as may be required or approved by the relevant authorities. All areas are estimates only and are subject to final survey.

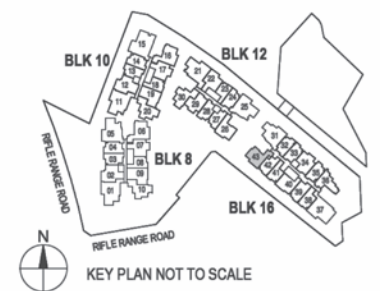

**TYPE B8**  
76 SQM / 818 SQFT  
Block 10 #02-16 TO #04-16

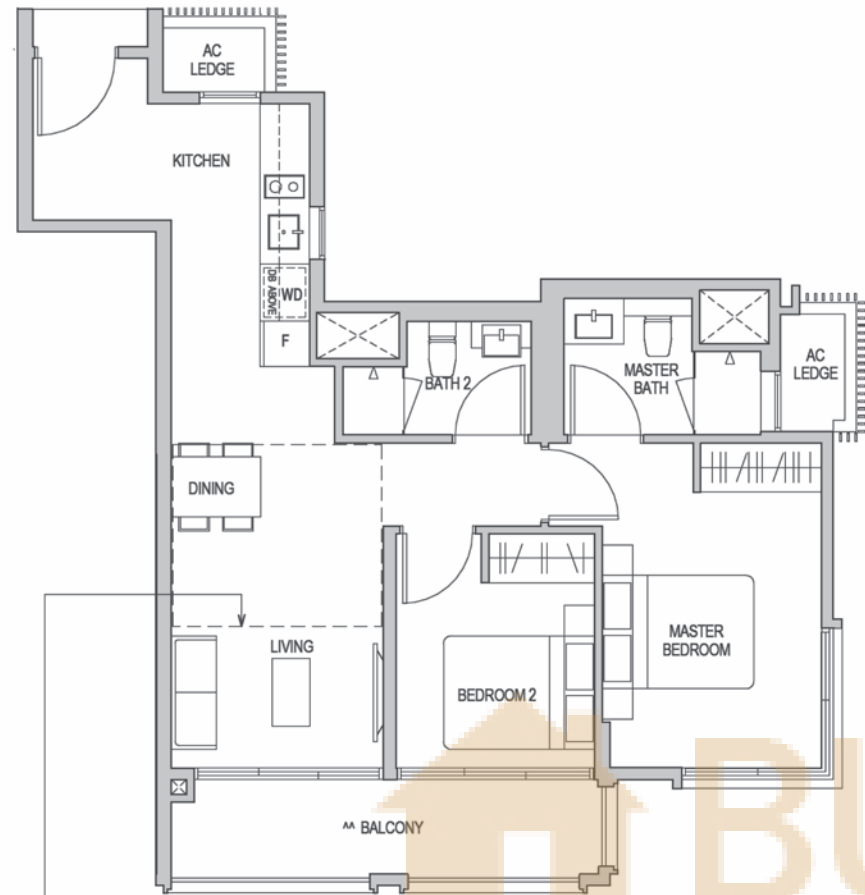

**TYPE B8H**  
84 SQM / 904 SQFT  
\*\* AREA IS INCLUSIVE OF STRATA VOID AREA ABOVE LIVING AND DINING AS PER DOTTED LINE  
Block 10 #05-16



**TYPE B8 (PES)**  
76 SQM / 818 SQFT  
Block 10 #01-16

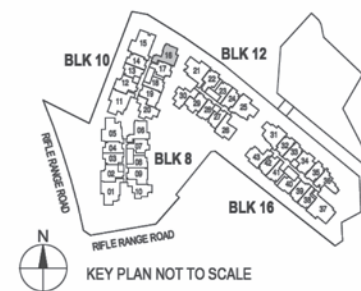
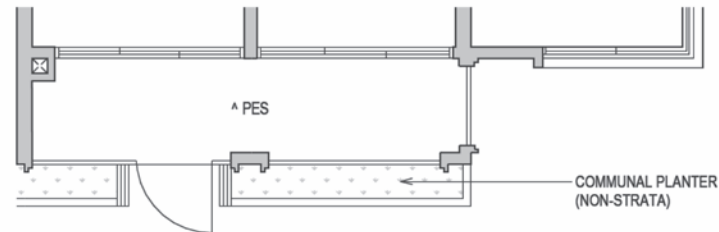

^ The PES shall not be enclosed.  
^^ The balcony shall not be enclosed. Only approved balcony screens are to be used. For an illustration of the approved balcony screen, please refer to the diagram annexed hereto as "Annexure 1".  
Areas include AC Ledge, Balcony, PES, and Strata Void Area (where applicable). Orientations and facings will differ depending on the unit you are purchasing, please refer to the key plan. Plans are not drawn to scale and subject to change as may be required or approved by the relevant authorities. All areas are estimates only and are subject to final survey.

**TYPE B8a**  
76 SQM / 818 SQFT  
Block 08 #02-06 TO #04-06

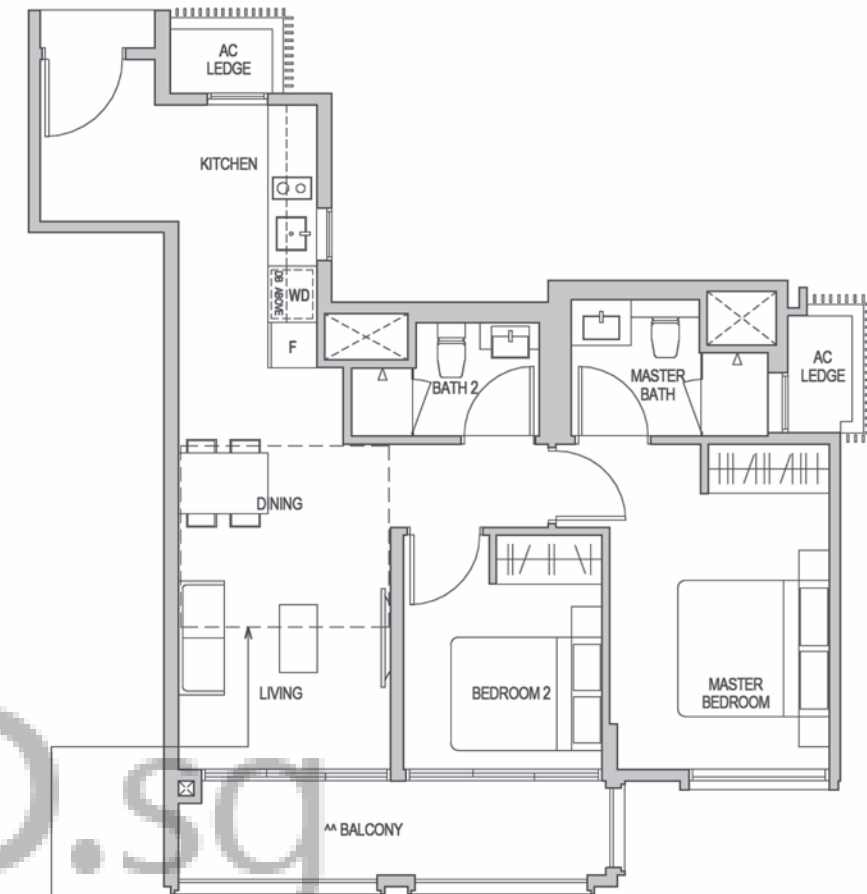

**TYPE B8aH**  
84 SQM / 904 SQFT  
\*\* AREA IS INCLUSIVE OF STRATA VOID AREA ABOVE LIVING & DINING AS PER DOTTED LINE  
Block 08 #05-06



**TYPE B8a (PES)**  
72 SQM / 775 SQFT  
Block 08 #01-06

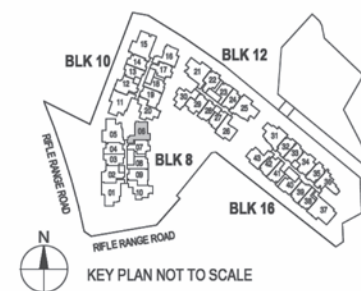
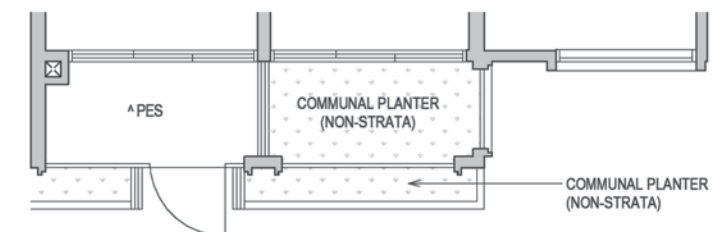

^ The PES shall not be enclosed.  
^^ The balcony shall not be enclosed. Only approved balcony screens are to be used. For an illustration of the approved balcony screen, please refer to the diagram annexed hereto as "Annexure 1".  
Areas include AC Ledge, Balcony, PES, and Strata Void Area (where applicable). Orientations and facings will differ depending on the unit you are purchasing, please refer to the key plan. Plans are not drawn to scale and subject to change as may be required or approved by the relevant authorities. All areas are estimates only and are subject to final survey.

**TYPE B9**

71 SQM / 764 SQFT  
Block 12 #02-26 TO #04-26

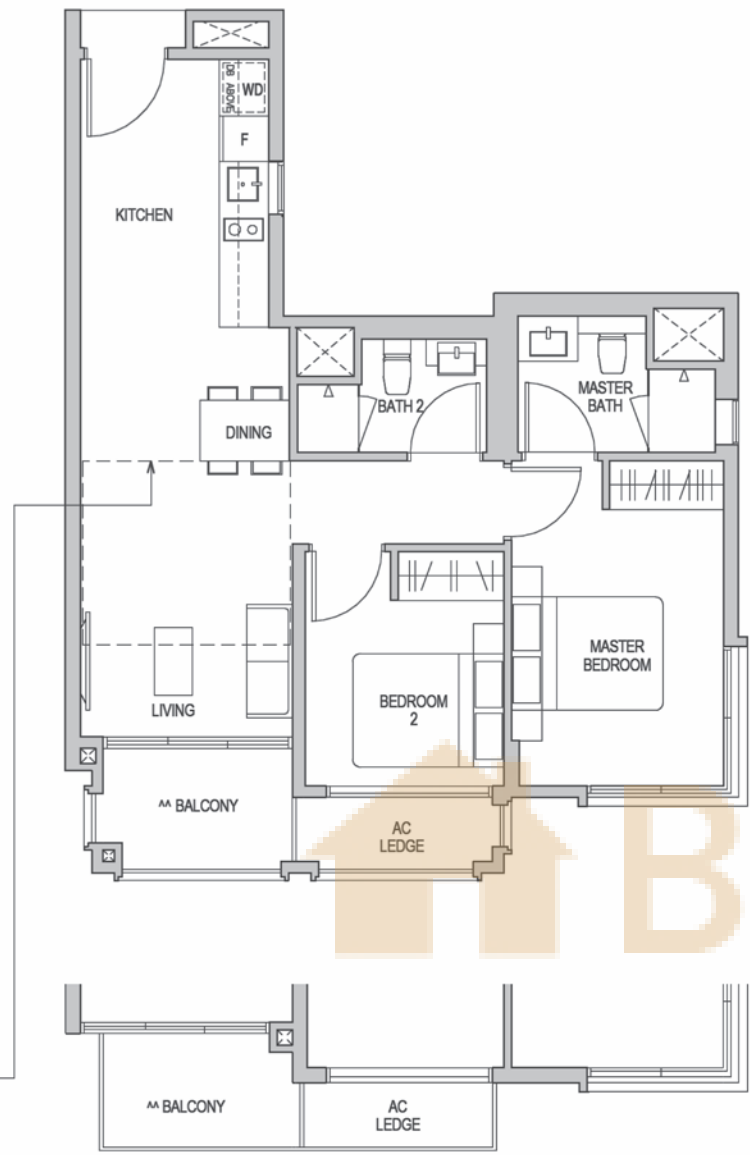

**TYPE B9H**

79 SQM / 850 SQFT  
\*\* AREA IS INCLUSIVE OF STRATA VOID AREA ABOVE LIVING & DINING AS PER DOTTED LINE  
Block 12 #05-26

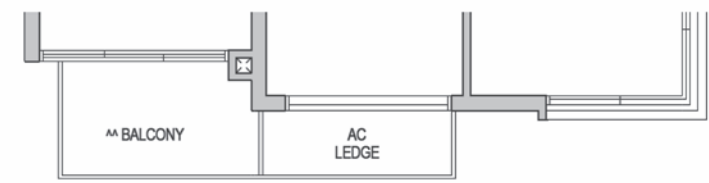

**TYPE B9 (PES)**

71 SQM / 764 SQFT  
Block 12 #01-26

COMMUNAL PLANTER (NON-STRATA)

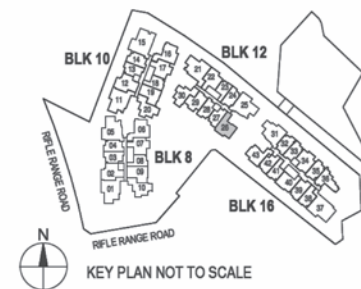
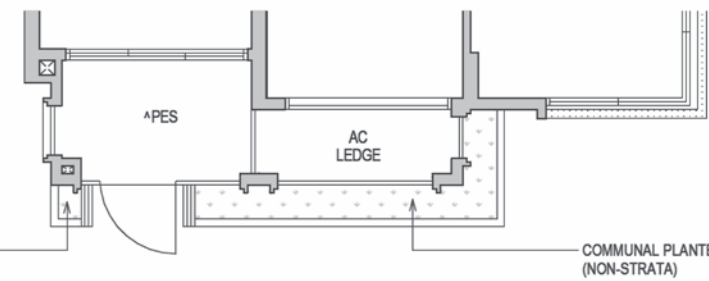

^ The PES shall not be enclosed.  
^^ The balcony shall not be enclosed. Only approved balcony screens are to be used.  
For an illustration of the approved balcony screen, please refer to the diagram annexed hereto as "Annexure 1".

Areas include AC Ledge, Balcony, PES, and Strata Void Area (where applicable). Orientations and facings will differ depending on the unit you are purchasing, please refer to the key plan. Plans are not drawn to scale and subject to change as may be required or approved by the relevant authorities. All areas are estimates only and are subject to final survey.

**TYPE B10**

73 SQM / 786 SQFT  
Block 08 #02-02 TO #04-02

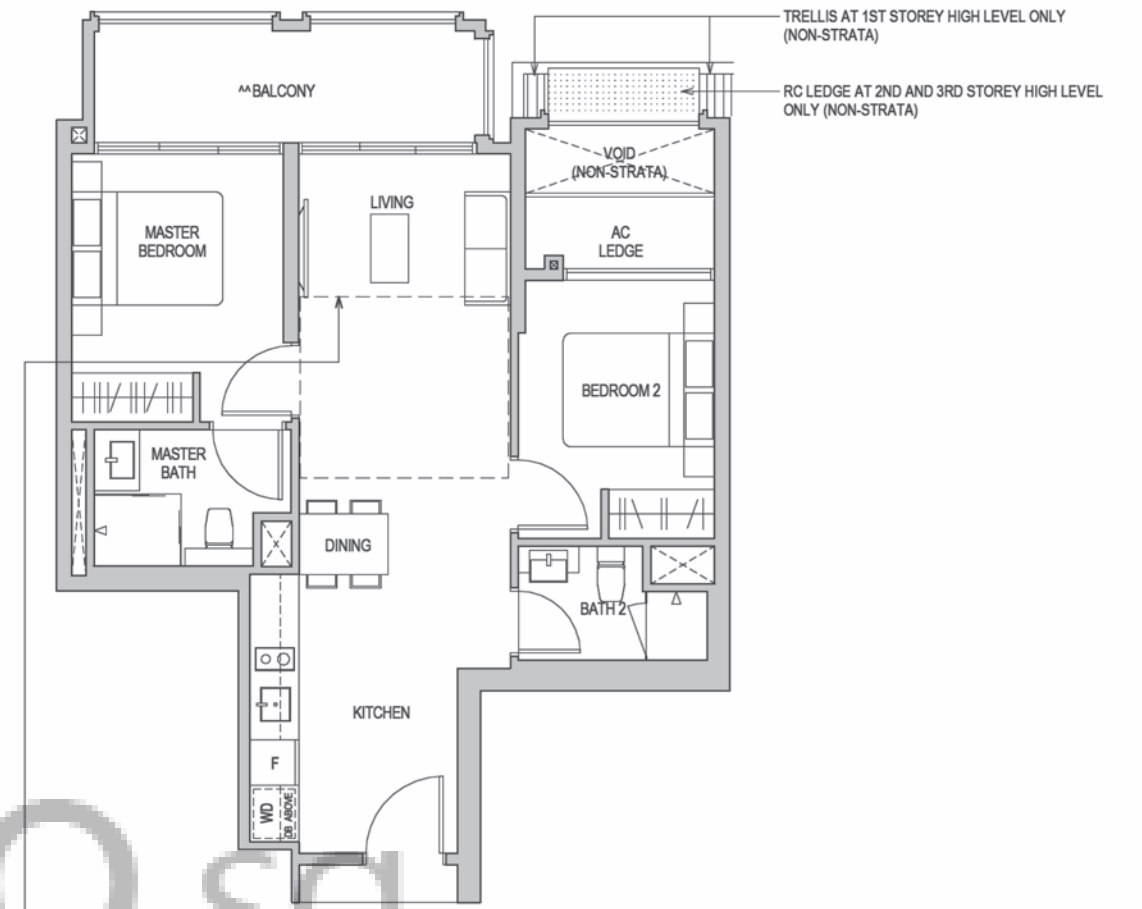

**TYPE B10H**

81 SQM / 872 SQFT  
\*\* AREA IS INCLUSIVE OF STRATA VOID AREA ABOVE LIVING AND DINING AS PER DOTTED LINE  
Block 08 #05-02

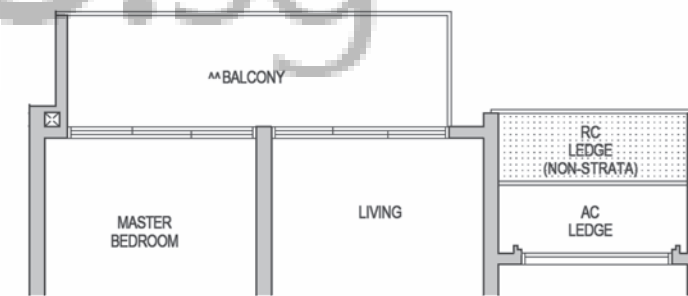

**TYPE B10 (PES)**

73 SQM / 786 SQFT  
Block 08 #01-02

COMMUNAL PLANTER (NON-STRATA)

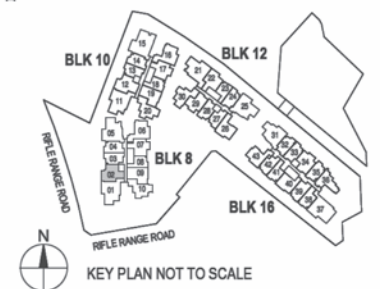
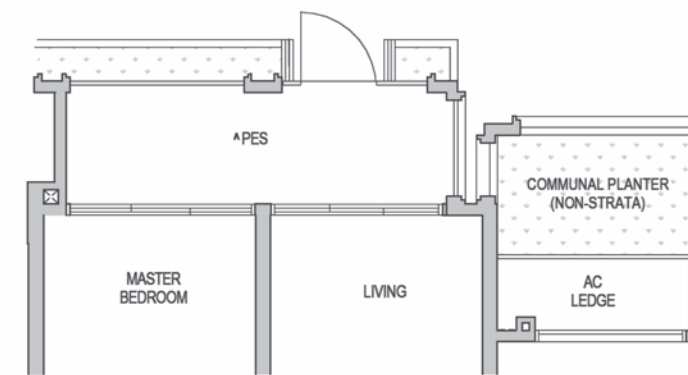

^ The PES shall not be enclosed.  
^^ The balcony shall not be enclosed. Only approved balcony screens are to be used.  
For an illustration of the approved balcony screen, please refer to the diagram annexed hereto as "Annexure 1".

Areas include AC Ledge, Balcony, PES, and Strata Void Area (where applicable). Orientations and facings will differ depending on the unit you are purchasing, please refer to the key plan. Plans are not drawn to scale and subject to change as may be required or approved by the relevant authorities. All areas are estimates only and are subject to final survey.

TYPE B10a

73 SQM / 786 SQFT  
Block 12 #02-22 TO #04-22

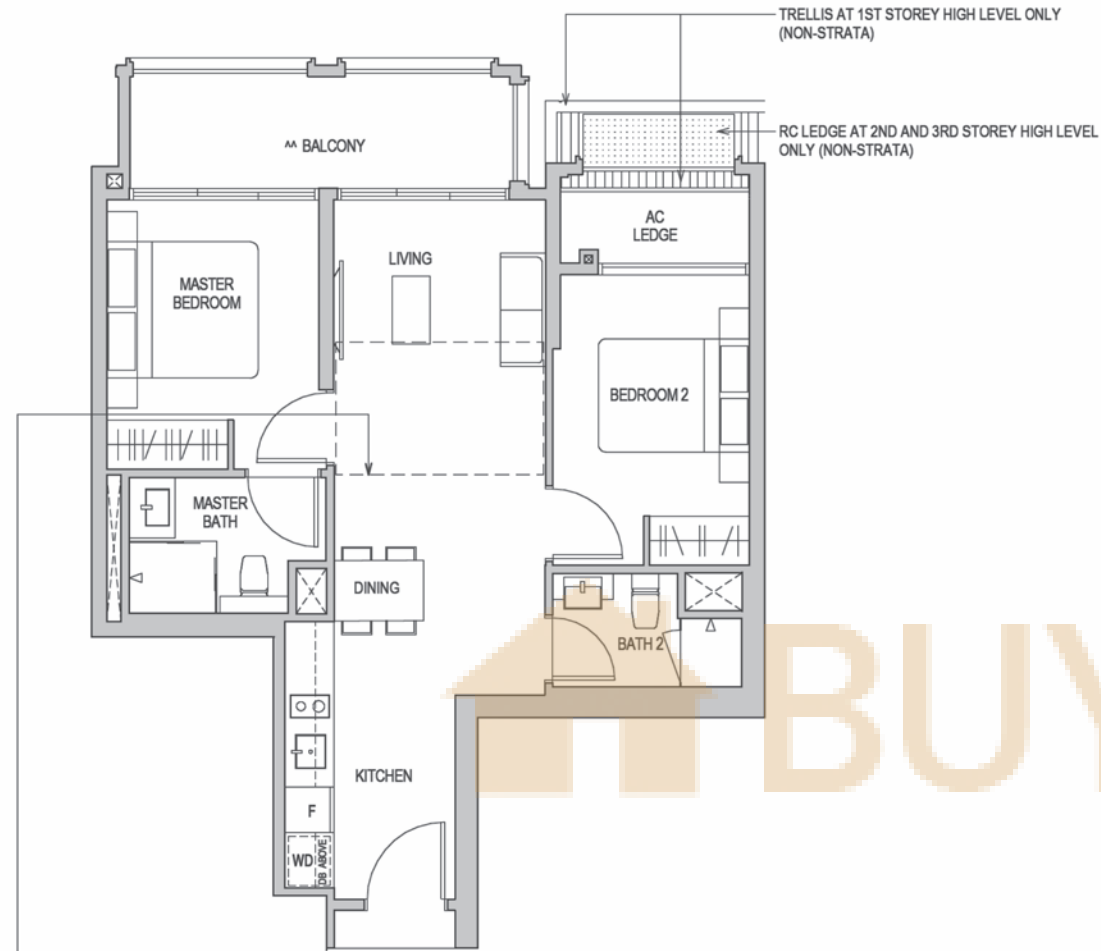

TYPE B10aH

79 SQM / 850 SQFT

\*\* AREA IS INCLUSIVE OF STRATA VOID AREA ABOVE LIVING AND DINING AS PER DOTTED LINE

Block 12 #05-22

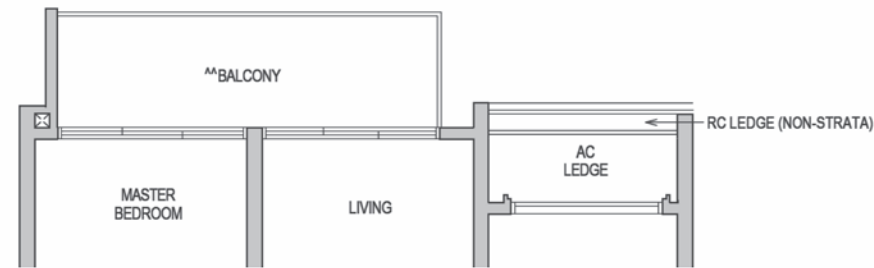

TYPE BS1

77 SQM / 829 SQFT  
Block 10 #02-12 TO #04-12

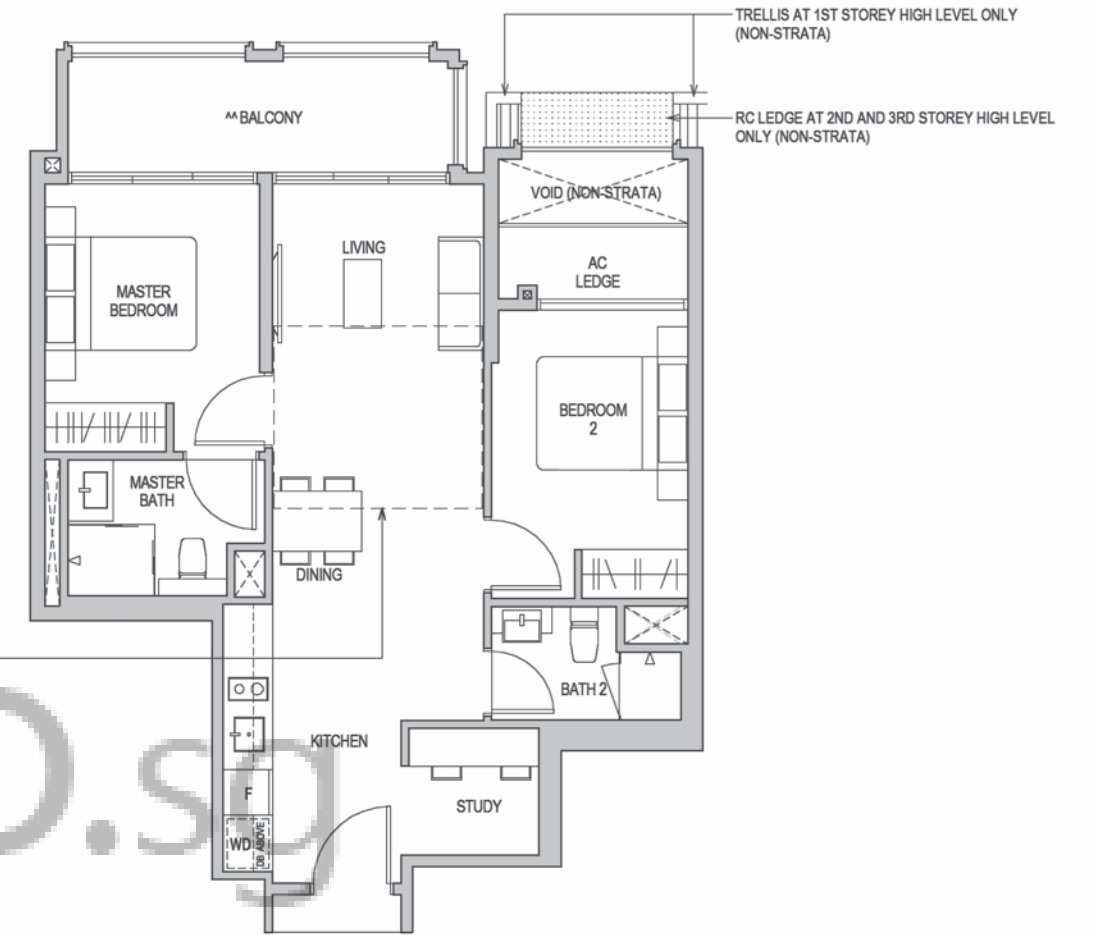

TYPE BS1H

85 SQM / 915 SQFT

\*\* AREA IS INCLUSIVE OF STRATA VOID AREA ABOVE LIVING AND DINING AS PER DOTTED LINE

Block 10 #05-12

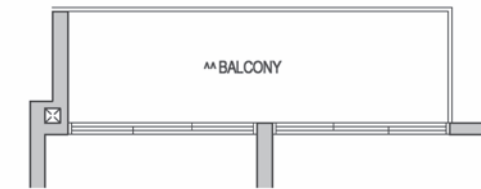

COMMUNAL PLANTER (NON-STRATA)

TYPE BS1 (PES)

77 SQM / 829 SQFT

Block 10 #01-12

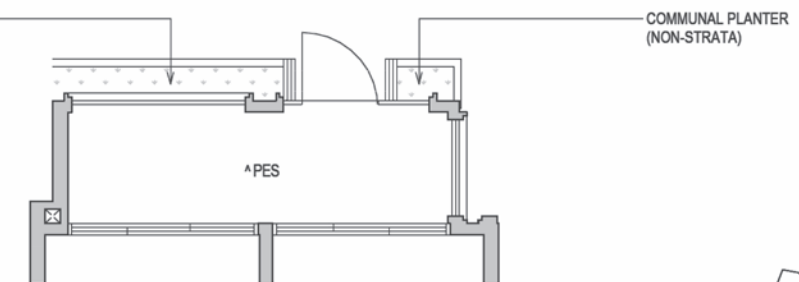

^ The PES shall not be enclosed.  
^^ The balcony shall not be enclosed. Only approved balcony screens are to be used.  
For an illustration of the approved balcony screen, please refer to the diagram annexed hereto as "Annexure 1".

Areas include AC Ledge, Balcony, PES, and Strata Void Area (where applicable). Orientations and facings will differ depending on the unit you are purchasing, please refer to the key plan. Plans are not drawn to scale and subject to change as may be required or approved by the relevant authorities. All areas are estimates only and are subject to final survey.

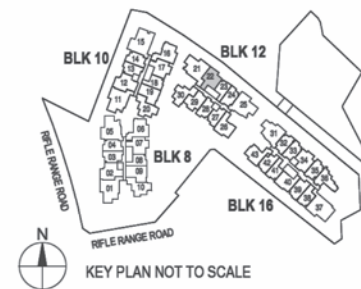

^ The PES shall not be enclosed.  
^^ The balcony shall not be enclosed. Only approved balcony screens are to be used.  
For an illustration of the approved balcony screen, please refer to the diagram annexed hereto as "Annexure 1".

Areas include AC Ledge, Balcony, PES, and Strata Void Area (where applicable). Orientations and facings will differ depending on the unit you are purchasing, please refer to the key plan. Plans are not drawn to scale and subject to change as may be required or approved by the relevant authorities. All areas are estimates only and are subject to final survey.

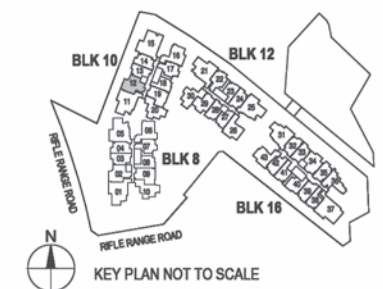



2-BEDROOM + STUDY

2-BEDROOM + STUDY

TYPE BS2

79 SQM / 850 SQFT  
Block 16 #02-40 TO #04-40

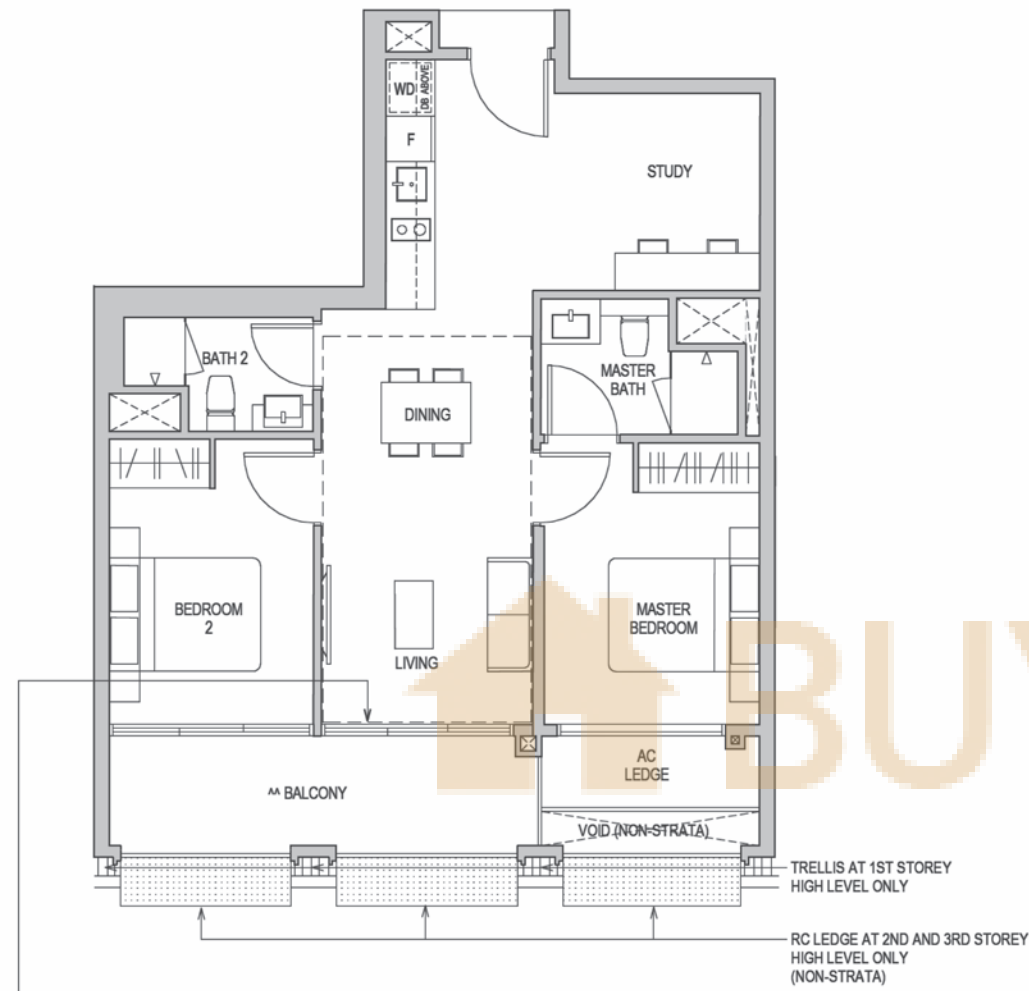

TYPE BS2H

95 SQM / 1023 SQFT  
\*\* AREA IS INCLUSIVE OF STRATA VOID AREA ABOVE LIVING & DINING AS PER DOTTED LINE  
Block 16 #05-40

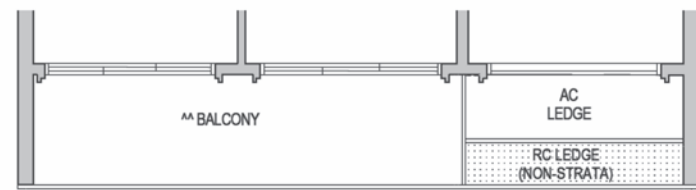

TYPE BS3

74 SQM / 797 SQFT  
Block 16 #02-34 TO #04-34

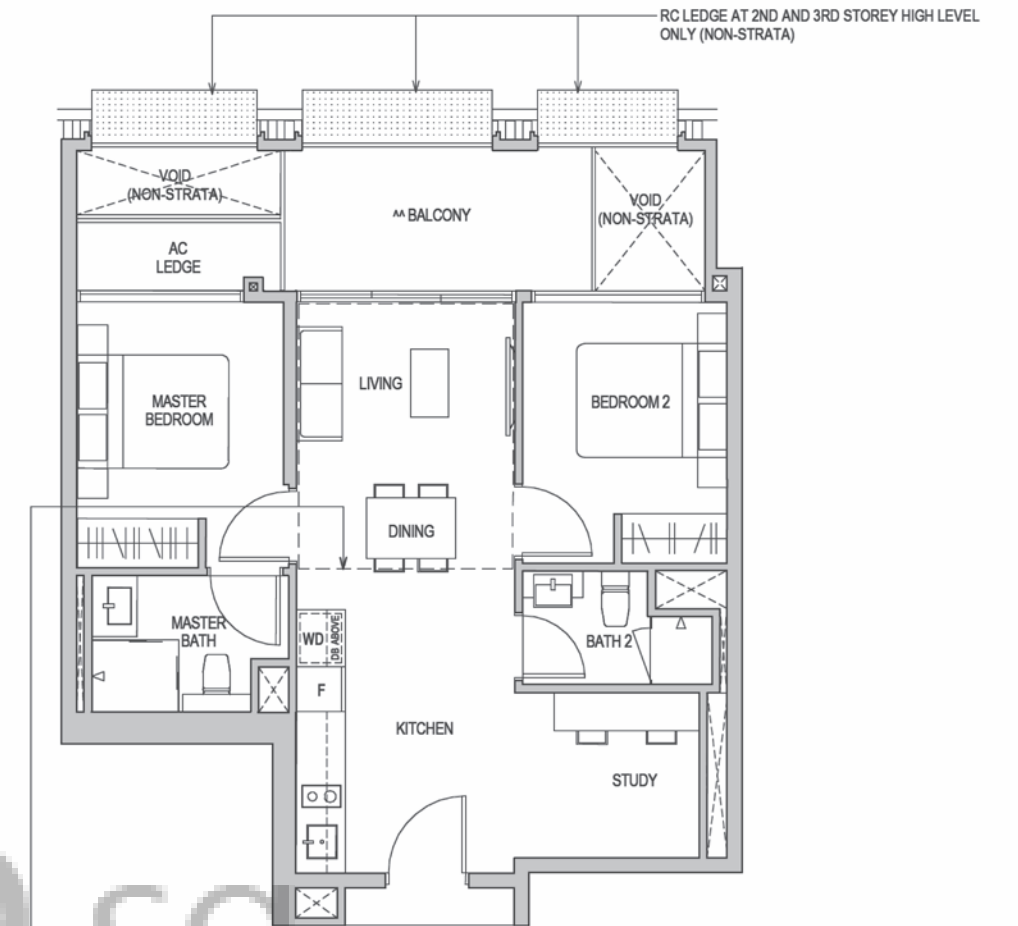

TYPE BS3H

85 SQM / 915 SQFT  
\*\* AREA IS INCLUSIVE OF STRATA VOID AREA ABOVE LIVING AND DINING AS PER DOTTED LINE  
Block 16 #05-34



TYPE BS3 (PES)

74 SQM / 797 SQFT  
Block 16 #01-34

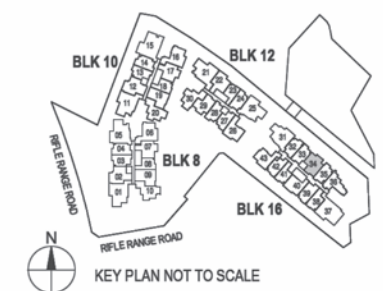
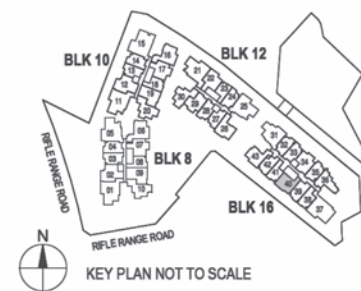
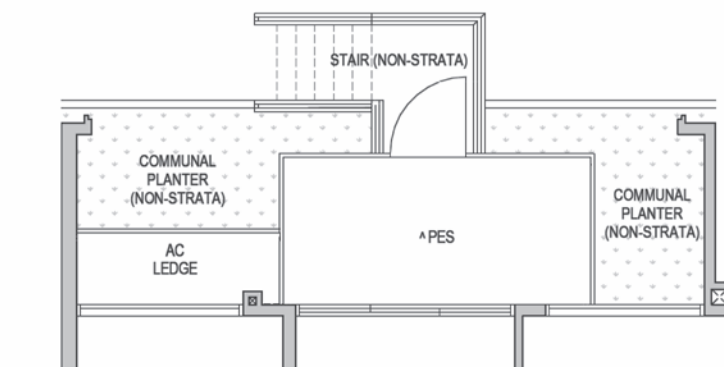

^ The PES shall not be enclosed.  
^^ The balcony shall not be enclosed. Only approved balcony screens are to be used.  
For an illustration of the approved balcony screen, please refer to the diagram annexed hereto as "Annexure 1".

Areas include AC Ledge, Balcony, PES, and Strata Void Area (where applicable). Orientations and facings will differ depending on the unit you are purchasing, please refer to the key plan. Plans are not drawn to scale and subject to change as may be required or approved by the relevant authorities. All areas are estimates only and are subject to final survey.

^ The PES shall not be enclosed.  
^^ The balcony shall not be enclosed. Only approved balcony screens are to be used.  
For an illustration of the approved balcony screen, please refer to the diagram annexed hereto as "Annexure 1".

Areas include AC Ledge, Balcony, PES, and Strata Void Area (where applicable). Orientations and facings will differ depending on the unit you are purchasing, please refer to the key plan. Plans are not drawn to scale and subject to change as may be required or approved by the relevant authorities. All areas are estimates only and are subject to final survey.

**TYPE C1 (PES)**

94 SQM / 1012 SQFT  
Block 16 #01-31

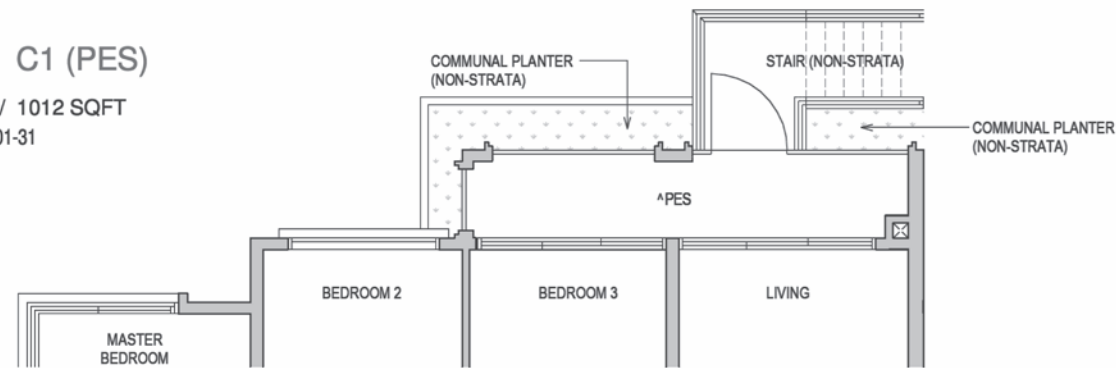

**TYPE C1**

94 SQM / 1012 SQFT  
Block 16 #02-31 TO #04-31

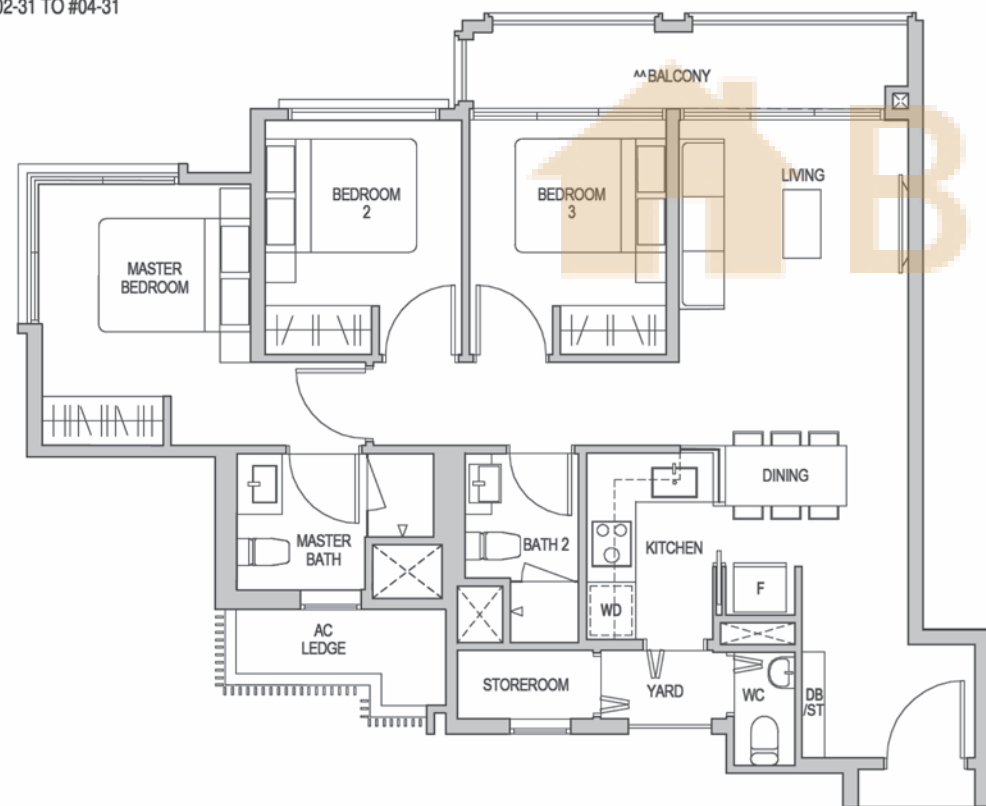

ST Storage Cabinet

^ The PES shall not be enclosed.  
^^ The balcony shall not be enclosed. Only approved balcony screens are to be used.  
For an illustration of the approved balcony screen, please refer to the diagram annexed hereto as "Annexure 1".

Areas include AC Ledge, Balcony, PES, and Strata Void Area (where applicable). Orientations and facings will differ depending on the unit you are purchasing, please refer to the key plan. Plans are not drawn to scale and subject to change as may be required or approved by the relevant authorities. All areas are estimates only and are subject to final survey.

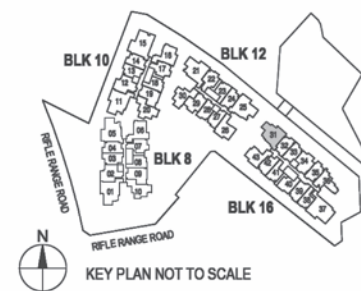

**TYPE C2**

99 SQM / 1066 SQFT  
Block 08 #02-05 TO #04-05  
Block 12 #02-25 TO #04-25

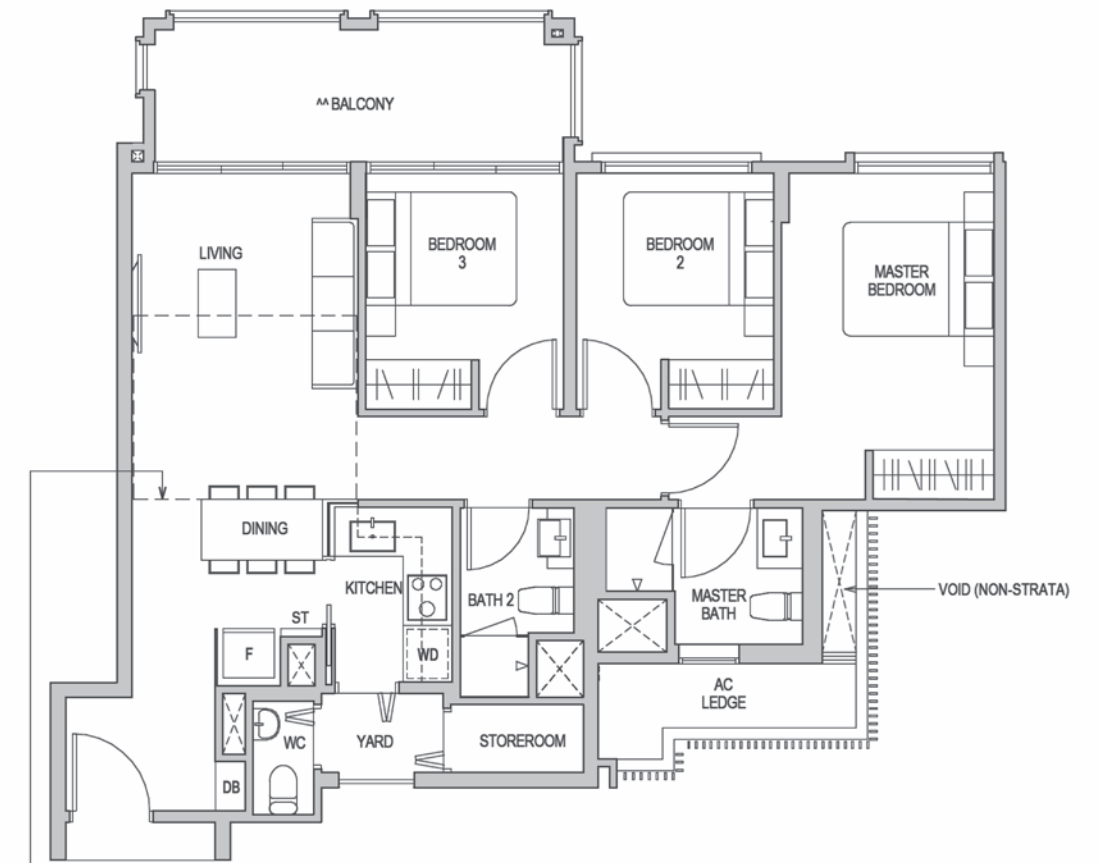

**TYPE C2H**

107 SQM / 1152 SQFT  
\*\* AREA IS INCLUSIVE OF STRATA VOID AREA ABOVE LIVING AND DINING AS PER DOTTED LINE  
Block 08 #05-05

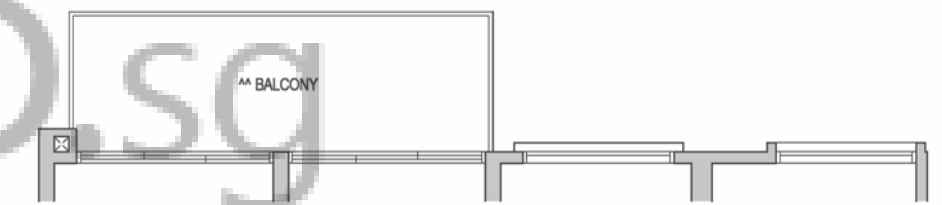

COMMUNAL PLANTER (NON-STRATA)

**TYPE C2 (PES)**

99 SQM / 1066 SQFT  
Block 08 #01-05

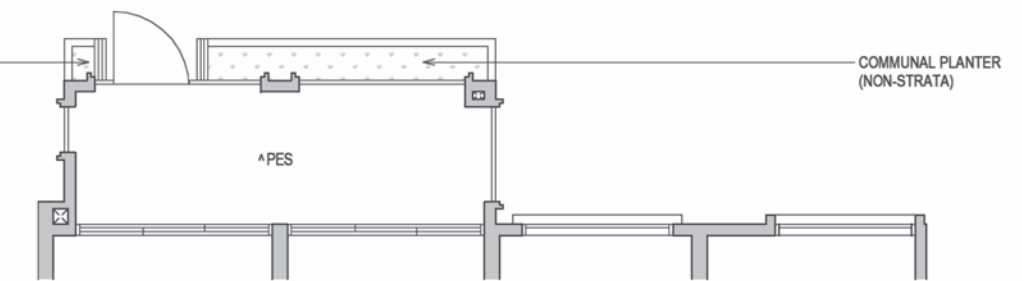

**TYPE C2 (PES)**

99 SQM / 1066 SQFT  
Block 12 #01-25

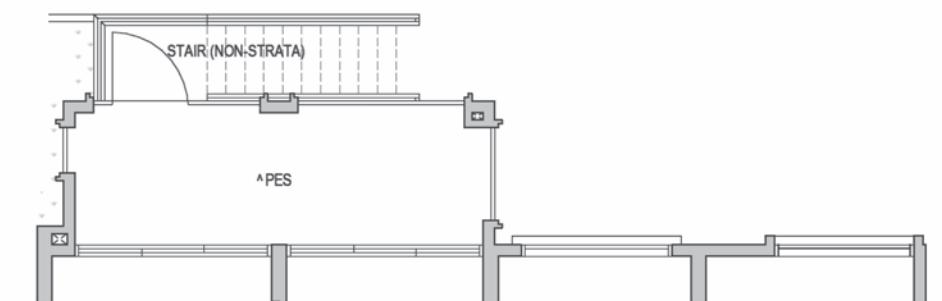

ST Storage Cabinet

^ The PES shall not be enclosed.  
^^ The balcony shall not be enclosed. Only approved balcony screens are to be used.  
For an illustration of the approved balcony screen, please refer to the diagram annexed hereto as "Annexure 1".

Areas include AC Ledge, Balcony, PES, and Strata Void Area (where applicable). Orientations and facings will differ depending on the unit you are purchasing, please refer to the key plan. Plans are not drawn to scale and subject to change as may be required or approved by the relevant authorities. All areas are estimates only and are subject to final survey.

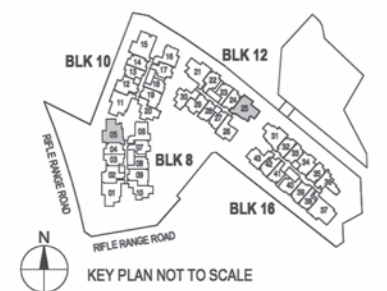

TYPE C3a (PES)

103 SQM / 1109 SQFT  
Block 08 #01-01

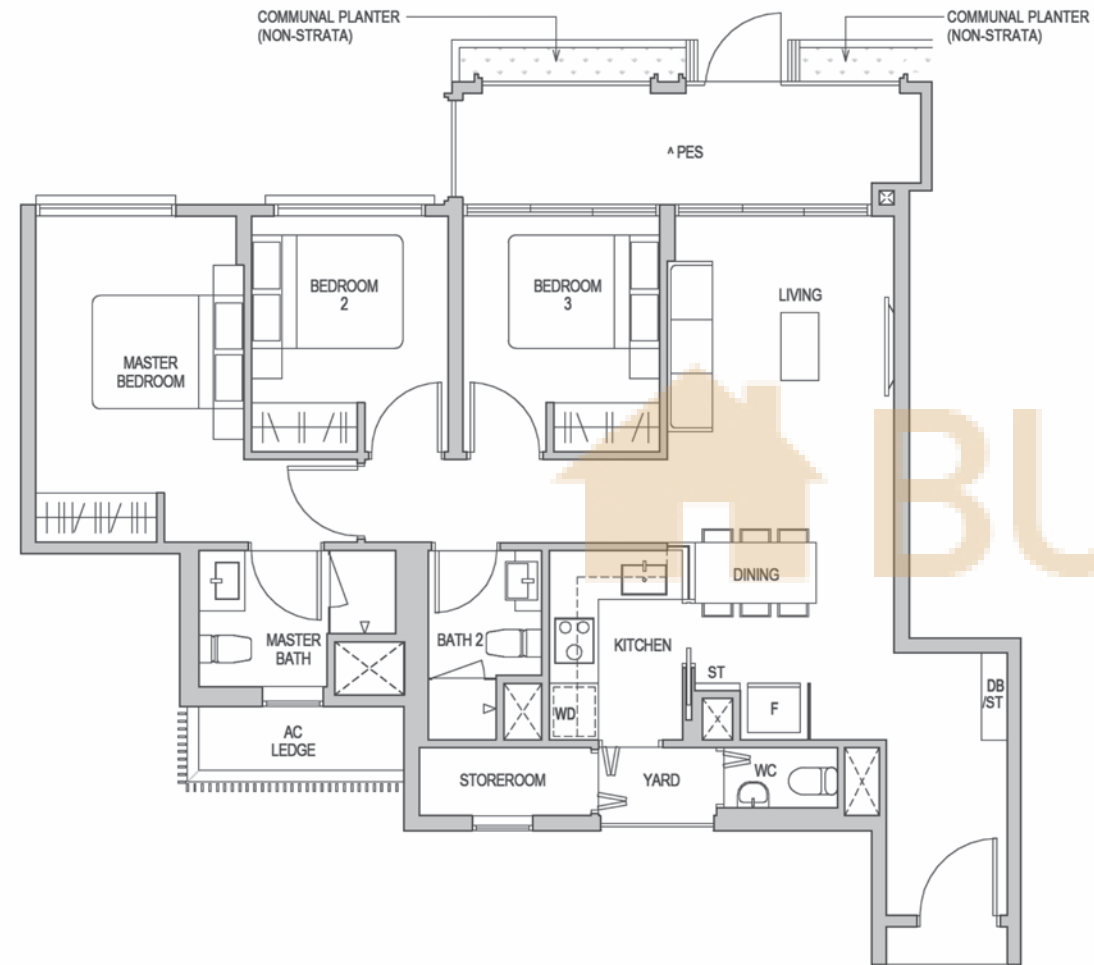

TYPE C3a

103 SQM / 1109 SQFT  
Block 08 #02-01 TO #04-01

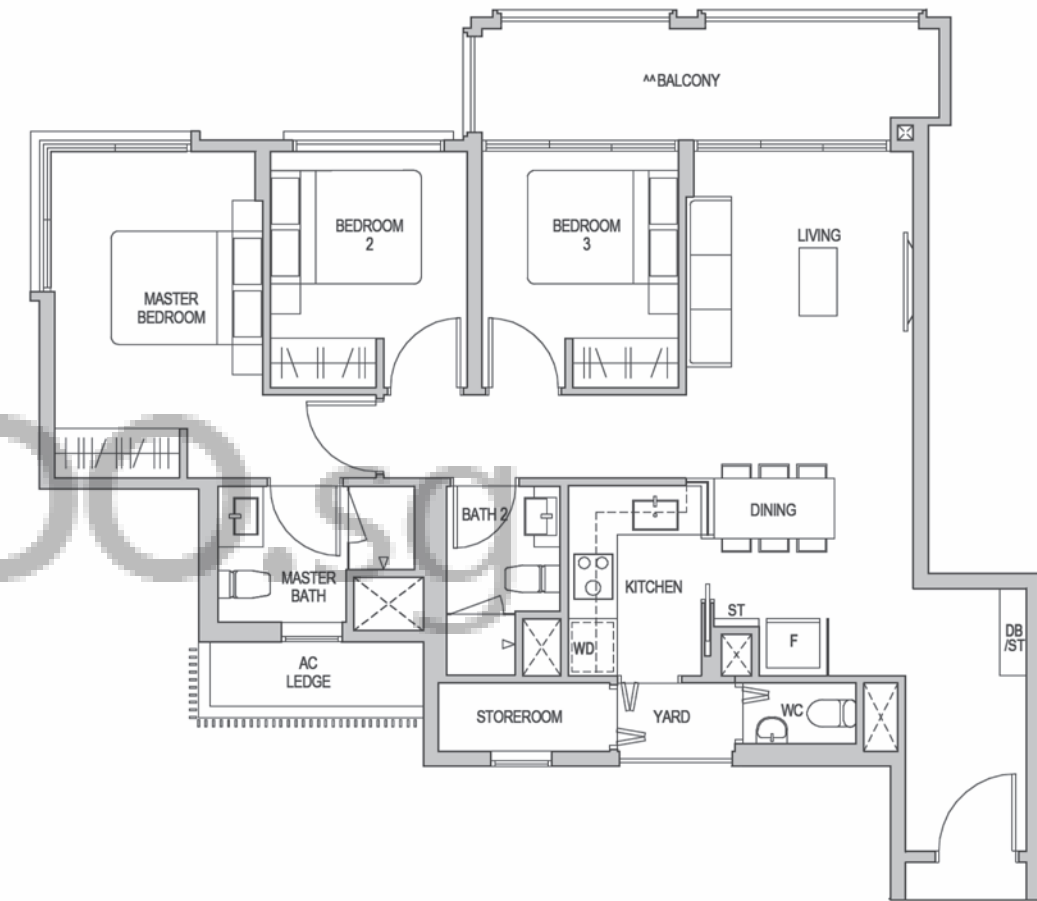

ST Storage Cabinet

^ The PES shall not be enclosed.  
^^ The balcony shall not be enclosed. Only approved balcony screens are to be used.  
For an illustration of the approved balcony screen, please refer to the diagram annexed hereto as "Annexure 1".

Areas include AC Ledge, Balcony, PES, and Strata Void Area (where applicable). Orientations and facings will differ depending on the unit you are purchasing, please refer to the key plan. Plans are not drawn to scale and subject to change as may be required or approved by the relevant authorities. All areas are estimates only and are subject to final survey.

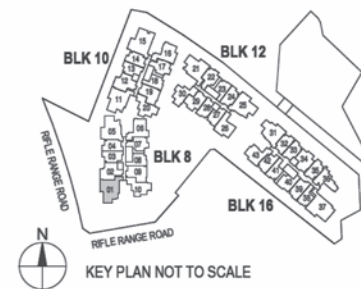

ST Storage Cabinet

^ The PES shall not be enclosed.  
^^ The balcony shall not be enclosed. Only approved balcony screens are to be used.  
For an illustration of the approved balcony screen, please refer to the diagram annexed hereto as "Annexure 1".

Areas include AC Ledge, Balcony, PES, and Strata Void Area (where applicable). Orientations and facings will differ depending on the unit you are purchasing, please refer to the key plan. Plans are not drawn to scale and subject to change as may be required or approved by the relevant authorities. All areas are estimates only and are subject to final survey.

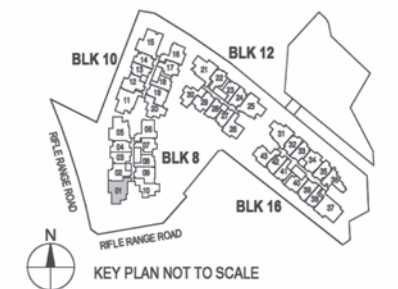

TYPE C3

105 SQM / 1130 SQFT  
Block 10 #02-11 TO #04-11  
Block 12 #02-21 TO #04-21

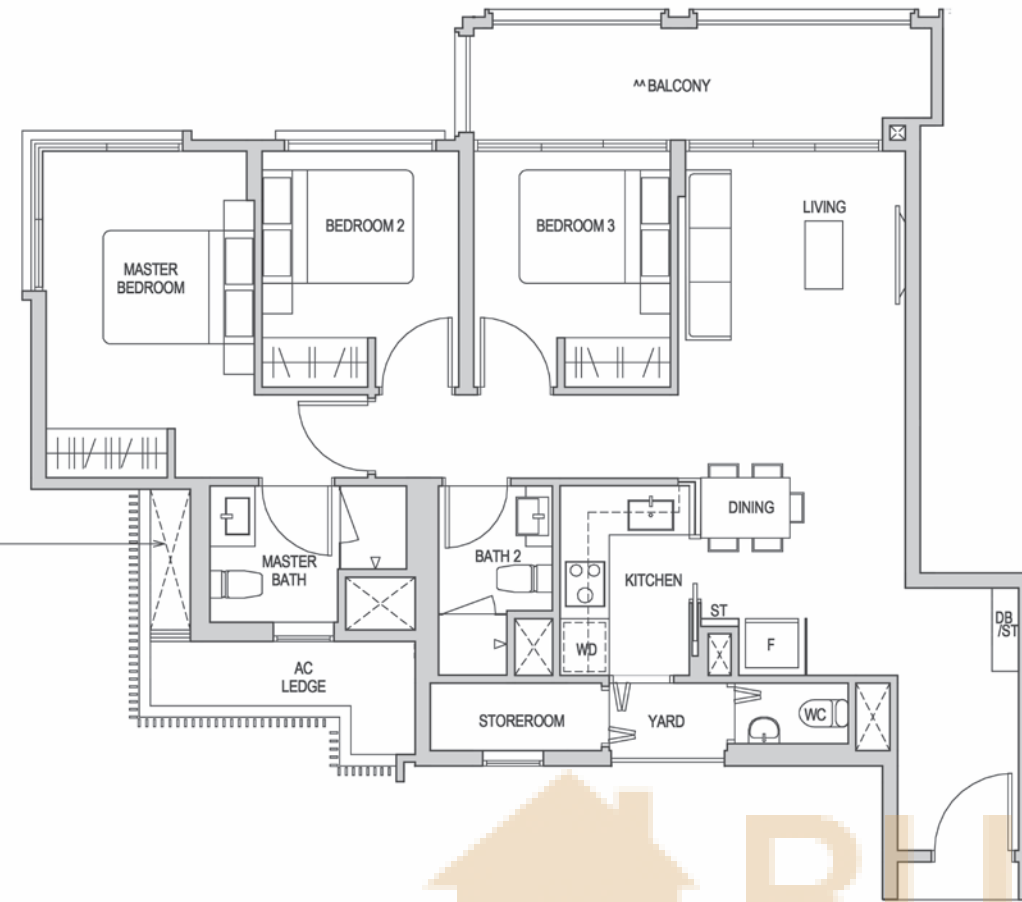

TYPE C3 (PES)

105 SQM / 1130 SQFT  
Block 10 #01-11

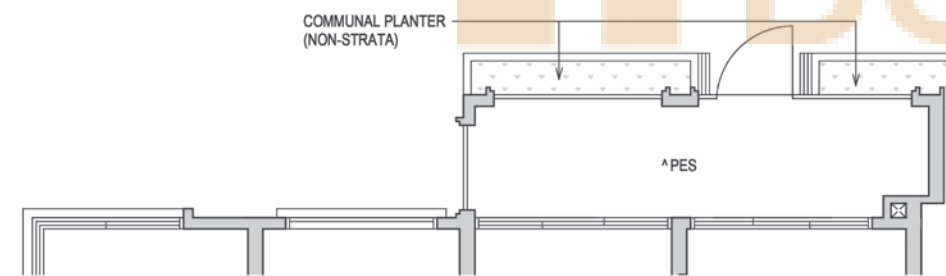

TYPE C3b (PES)

105 SQM / 1130 SQFT  
Block 12 #01-21

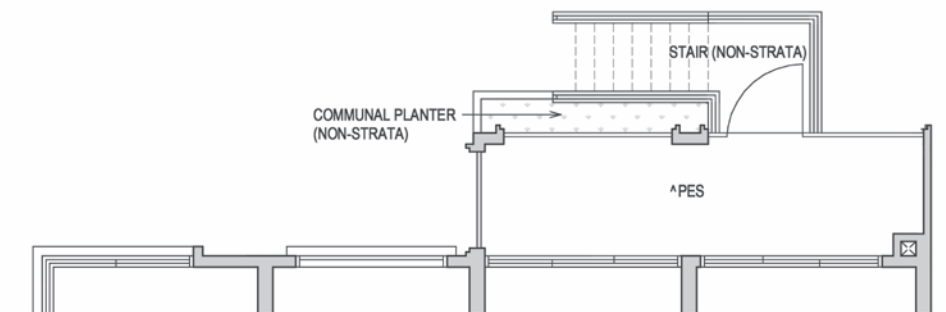

ST Storage Cabinet

^ The PES shall not be enclosed.  
^^ The balcony shall not be enclosed. Only approved balcony screens are to be used.  
For an illustration of the approved balcony screen, please refer to the diagram annexed hereto as "Annexure 1".

Areas include AC Ledge, Balcony, PES, and Strata Void Area (where applicable). Orientations and facings will differ depending on the unit you are purchasing, please refer to the key plan. Plans are not drawn to scale and subject to change as may be required or approved by the relevant authorities. All areas are estimates only and are subject to final survey.

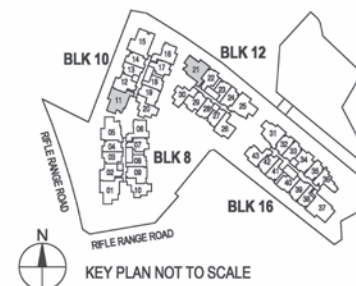

TYPE C3H

113 SQM / 1216 SQFT

\*\* AREA IS INCLUSIVE OF STRATA VOID AREA ABOVE LIVING AND DINING AS PER DOTTED LINE  
Block 10 #05-11

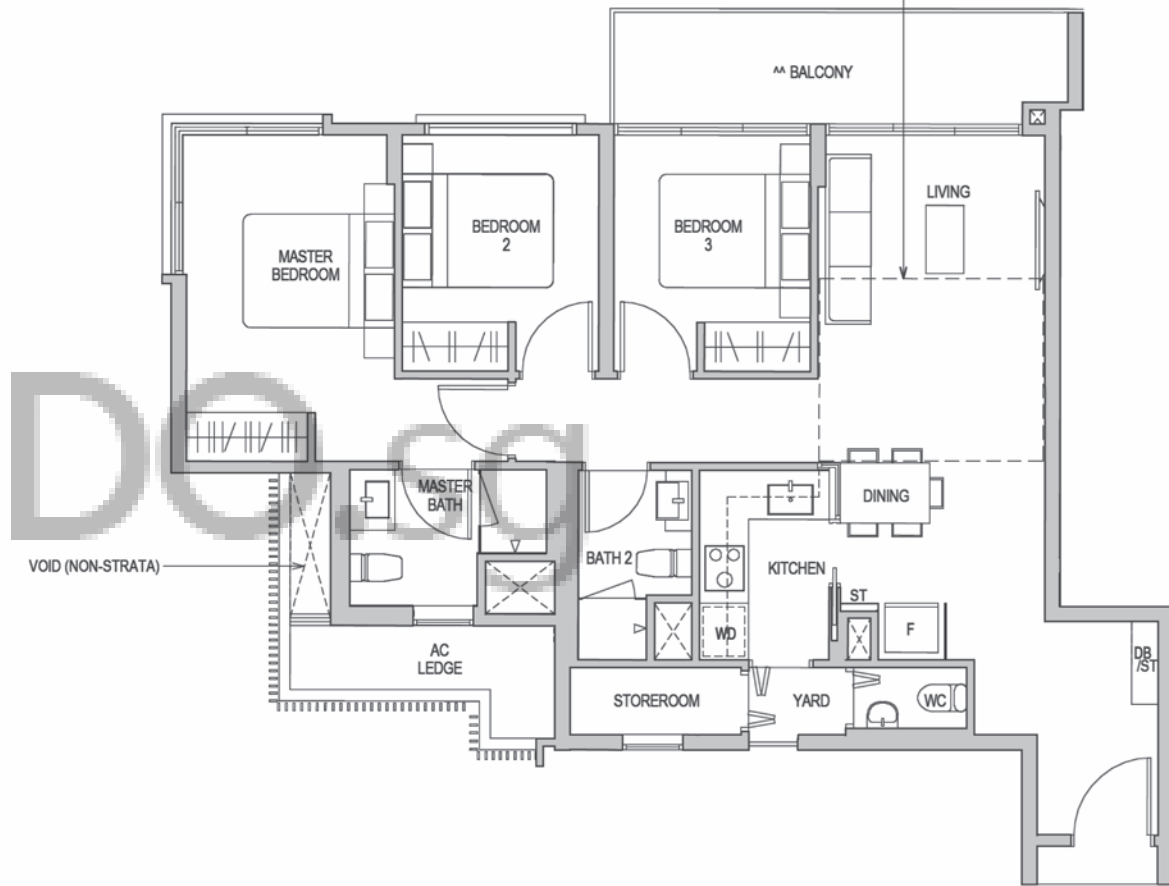

VOID (NON-STRATA)

^ The PES shall not be enclosed.  
^^ The balcony shall not be enclosed. Only approved balcony screens are to be used.  
For an illustration of the approved balcony screen, please refer to the diagram annexed hereto as "Annexure 1".

Areas include AC Ledge, Balcony, PES, and Strata Void Area (where applicable). Orientations and facings will differ depending on the unit you are purchasing, please refer to the key plan. Plans are not drawn to scale and subject to change as may be required or approved by the relevant authorities. All areas are estimates only and are subject to final survey.

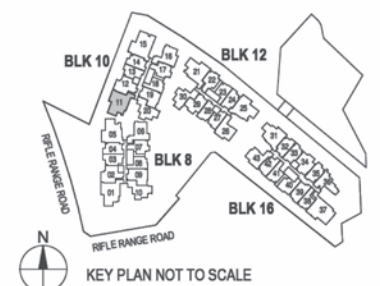

TYPE D1 (PES)

116 SQM / 1249 SQFT  
Block 10 #01-15

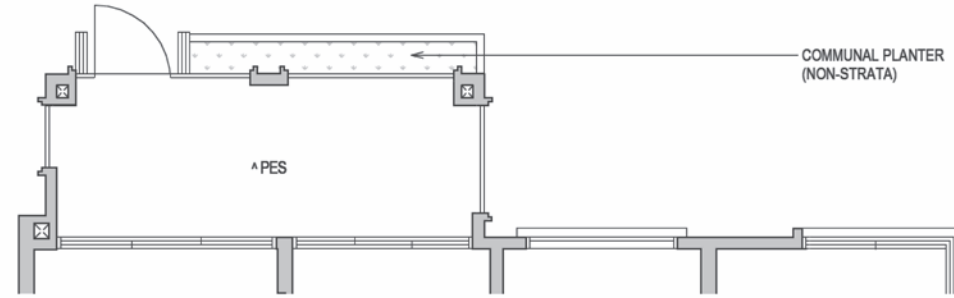

TYPE D1

116 SQM / 1249 SQFT  
Block 10 #02-15 TO #04-15

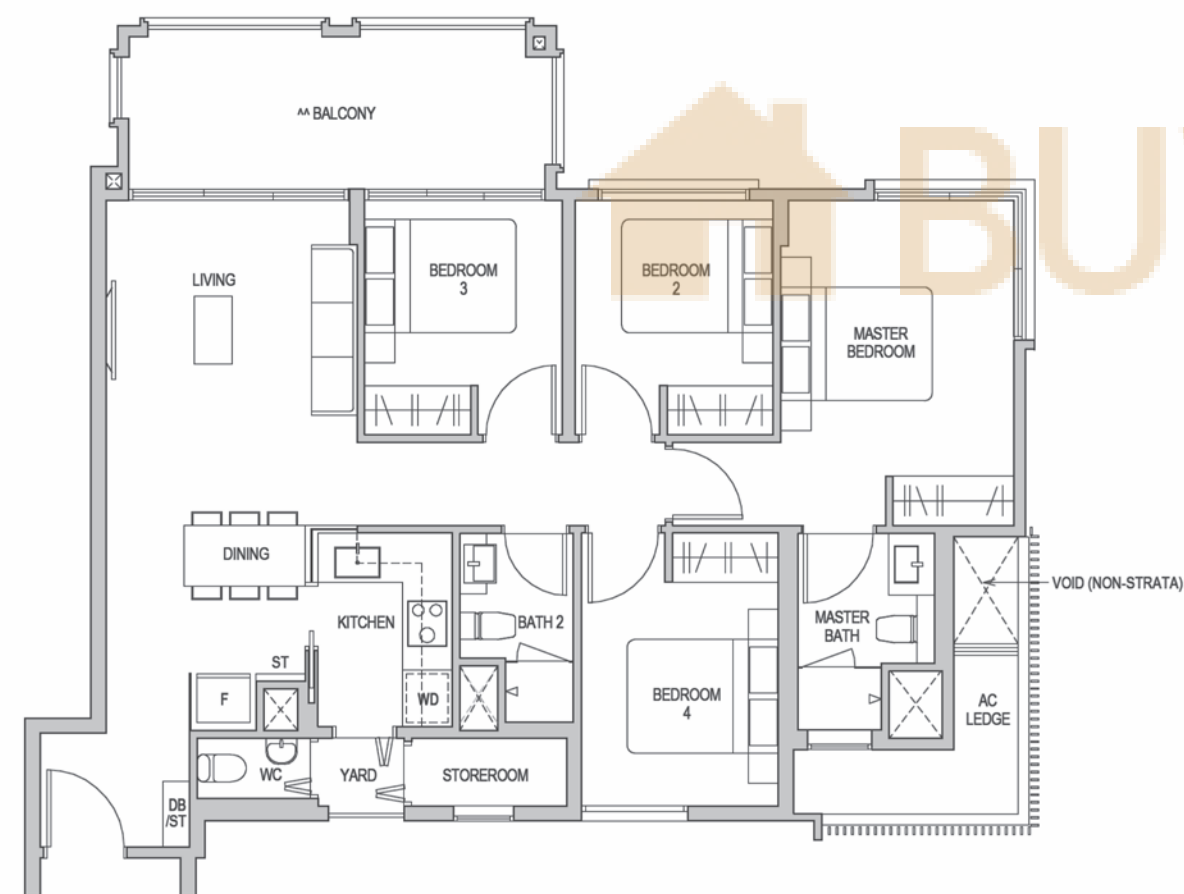

ST Storage Cabinet

^ The PES shall not be enclosed.  
^^ The balcony shall not be enclosed. Only approved balcony screens are to be used.  
For an illustration of the approved balcony screen, please refer to the diagram annexed hereto as "Annexure 1".

Areas include AC Ledge, Balcony, PES, and Strata Void Area (where applicable). Orientations and facings will differ depending on the unit you are purchasing, please refer to the key plan. Plans are not drawn to scale and subject to change as may be required or approved by the relevant authorities. All areas are estimates only and are subject to final survey.

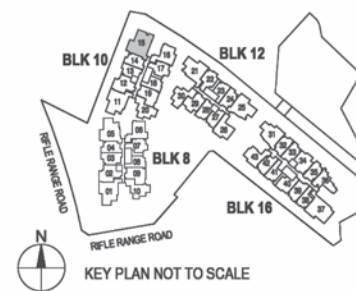

TYPE D2

113 SQM / 1216 SQFT  
Block 16 #02-37 TO #04-37

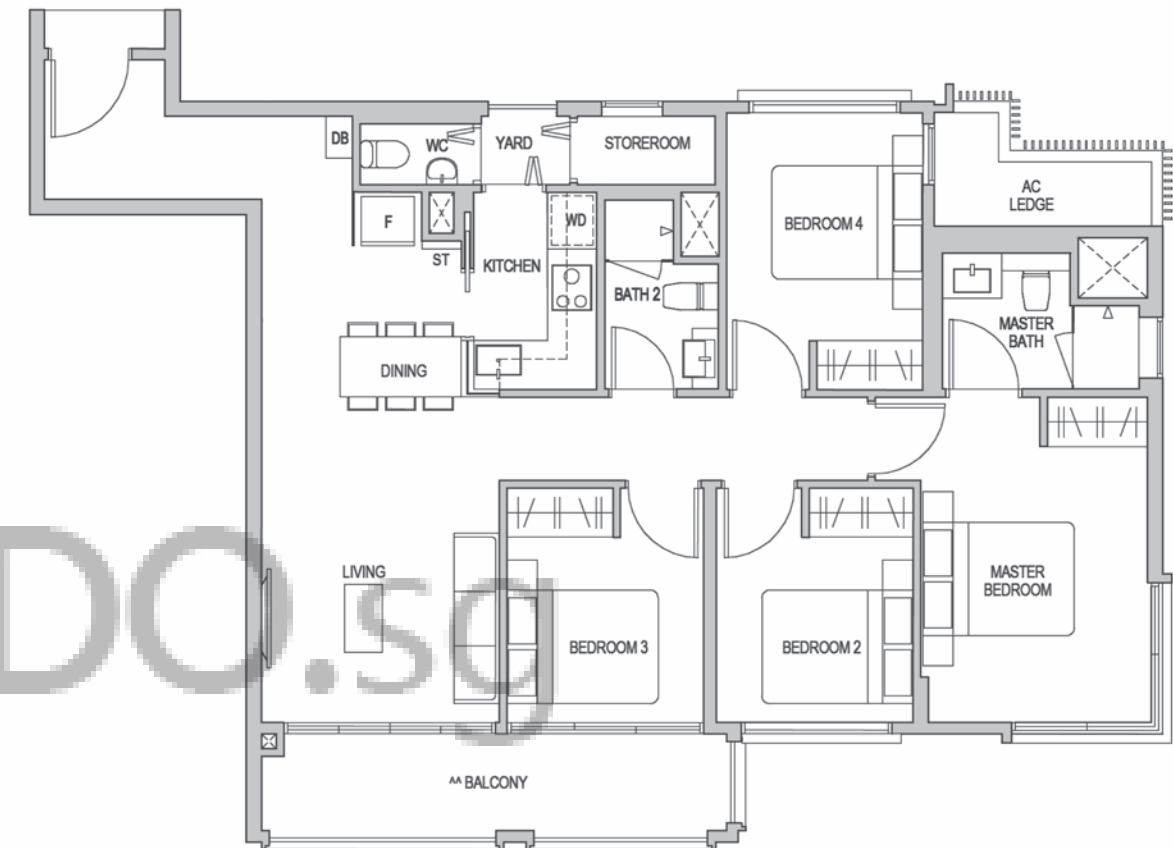

TYPE D2 (PES)

113 SQM / 1216 SQFT  
Block 16 #01-37

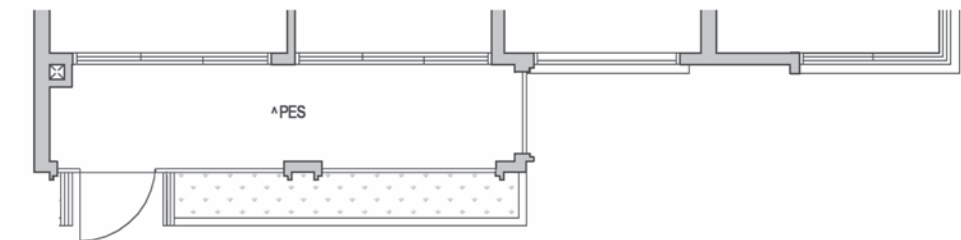

ST Storage Cabinet

^ The PES shall not be enclosed.  
^^ The balcony shall not be enclosed. Only approved balcony screens are to be used.  
For an illustration of the approved balcony screen, please refer to the diagram annexed hereto as "Annexure 1".

Areas include AC Ledge, Balcony, PES, and Strata Void Area (where applicable). Orientations and facings will differ depending on the unit you are purchasing, please refer to the key plan. Plans are not drawn to scale and subject to change as may be required or approved by the relevant authorities. All areas are estimates only and are subject to final survey.

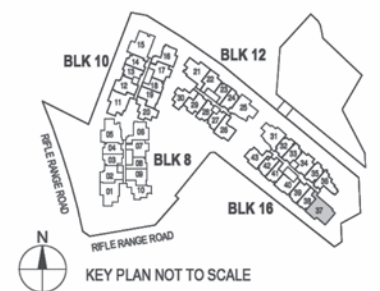

TYPE PHC1

143 SQM / 1539 SQFT  
Block 16 #05-31

\*\* AREA IS INCLUSIVE OF STRATA VOID AREA ABOVE LIVING, DINING AND STAIRS AS PER DOTTED LINE

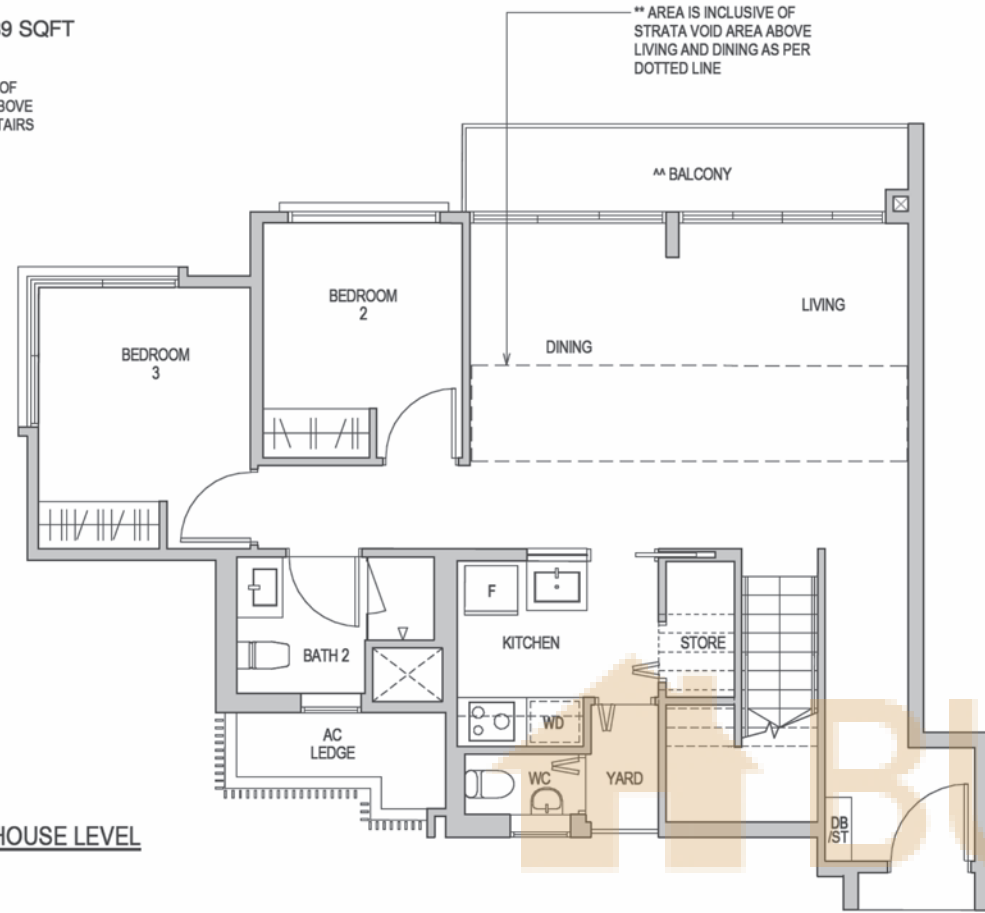

LOWER PENTHOUSE LEVEL

TYPE PHC2

149 SQM / 1604 SQFT  
Block 12 #05-25

\*\* AREA IS INCLUSIVE OF STRATA VOID AREA ABOVE LIVING, DINING AND STAIRS AS PER DOTTED LINE

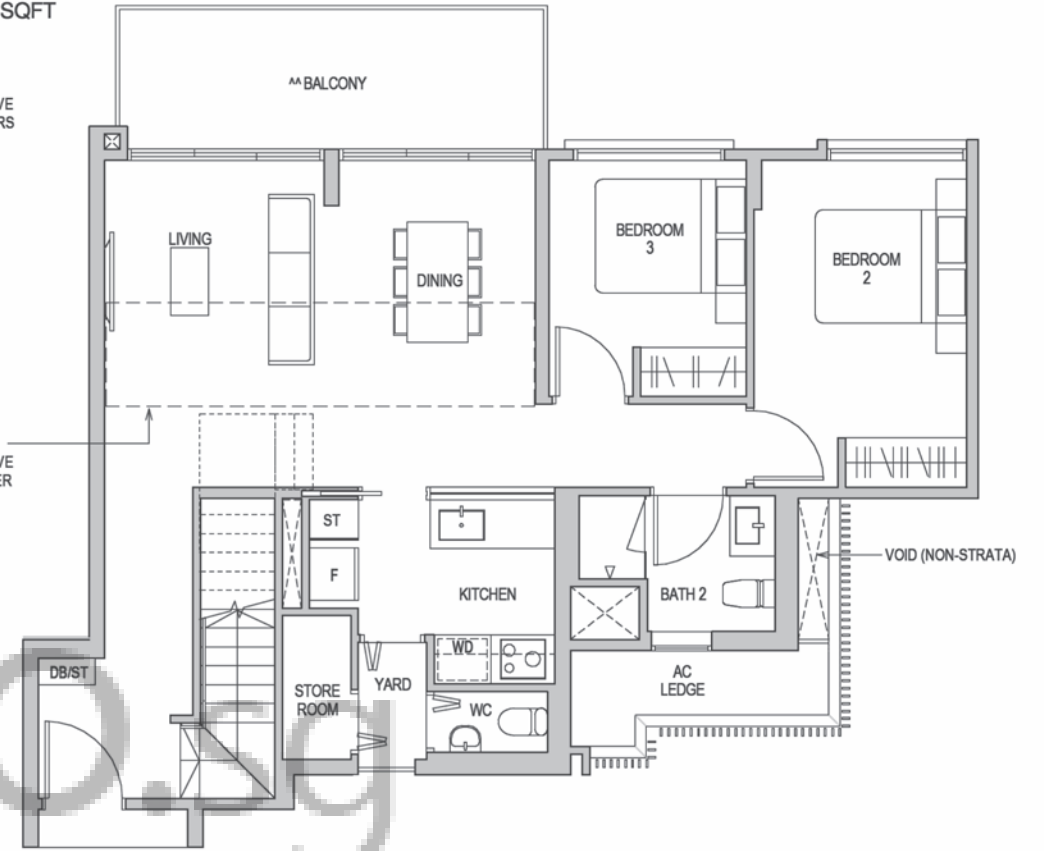

LOWER PENTHOUSE LEVEL

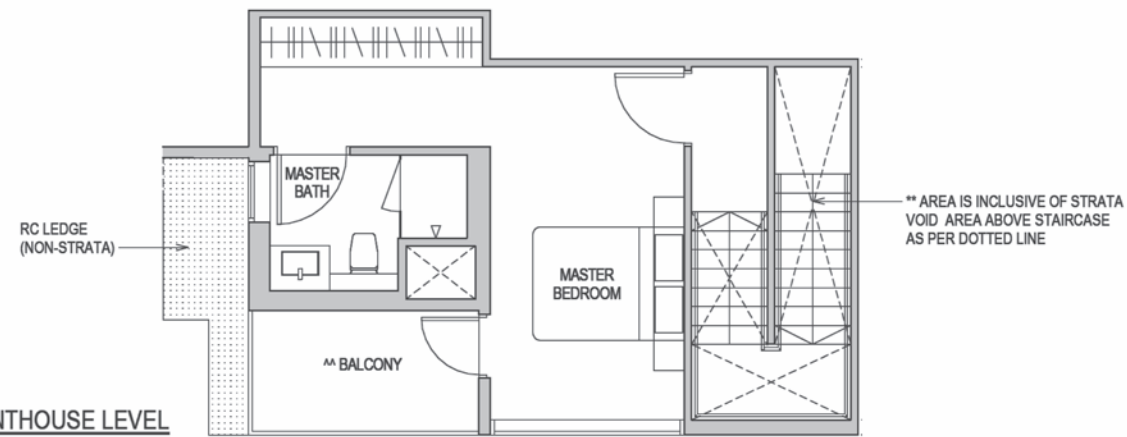

UPPER PENTHOUSE LEVEL



UPPER PENTHOUSE LEVEL

ST Storage Cabinet

^ The PES shall not be enclosed.

^^ The balcony shall not be enclosed. Only approved balcony screens are to be used. For an illustration of the approved balcony screen, please refer to the diagram annexed hereto as "Annexure 1".

Areas include AC Ledge, Balcony, PES, and Strata Void Area (where applicable). Orientations and facings will differ depending on the unit you are purchasing, please refer to the key plan. Plans are not drawn to scale and subject to change as may be required or approved by the relevant authorities. All areas are estimates only and are subject to final survey.

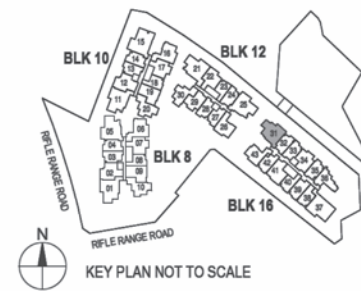

ST Storage Cabinet

^ The PES shall not be enclosed.

^^ The balcony shall not be enclosed. Only approved balcony screens are to be used. For an illustration of the approved balcony screen, please refer to the diagram annexed hereto as "Annexure 1".

Areas include AC Ledge, Balcony, PES, and Strata Void Area (where applicable). Orientations and facings will differ depending on the unit you are purchasing, please refer to the key plan. Plans are not drawn to scale and subject to change as may be required or approved by the relevant authorities. All areas are estimates only and are subject to final survey.

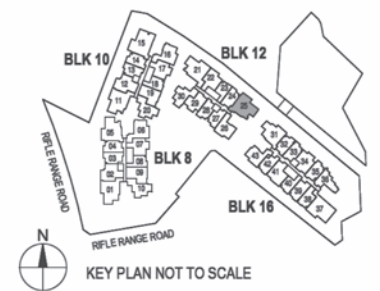

TYPE PHC3a

153 SQM / 1647 SQFT  
Block 08 #05-01

\*\* AREA IS INCLUSIVE OF STRATA VOID AREA ABOVE LIVING, DINING AND STAIRS AS PER DOTTED LINE

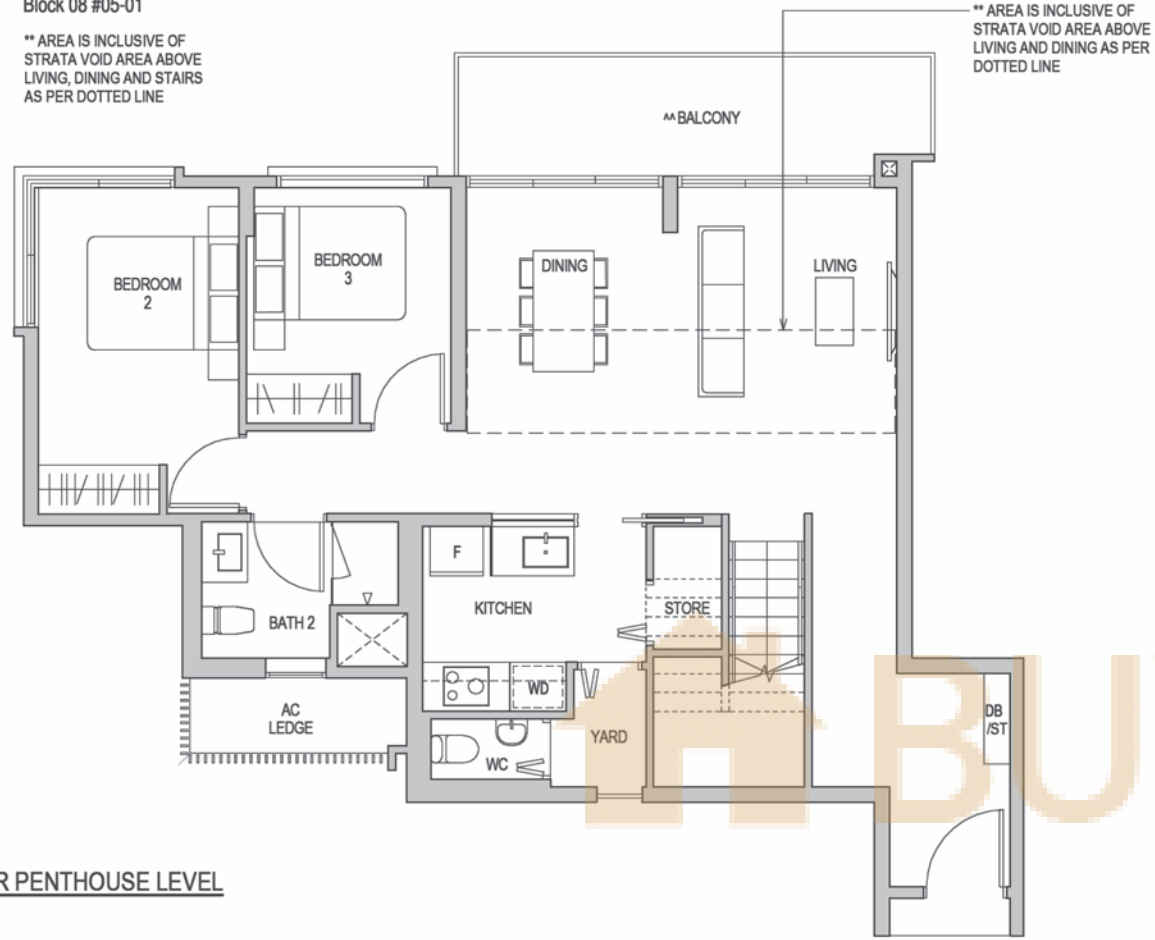

LOWER PENTHOUSE LEVEL

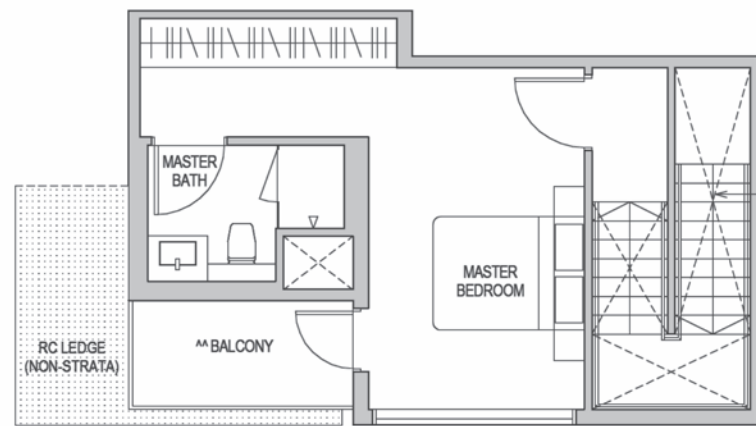

UPPER PENTHOUSE LEVEL

ST Storage Cabinet

^ The PES shall not be enclosed.

^^ The balcony shall not be enclosed. Only approved balcony screens are to be used. For an illustration of the approved balcony screen, please refer to the diagram annexed hereto as "Annexure 1".

Areas include AC Ledge, Balcony, PES, and Strata Void Area (where applicable). Orientations and facings will differ depending on the unit you are purchasing, please refer to the key plan. Plans are not drawn to scale and subject to change as may be required or approved by the relevant authorities. All areas are estimates only and are subject to final survey.

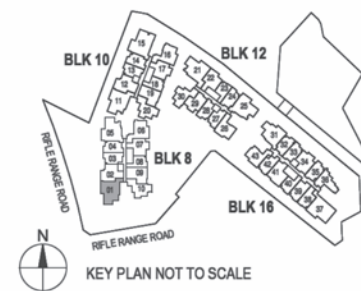

TYPE PHC3

146 SQM / 1572 SQFT  
Block 12 #05-21

\*\* AREA IS INCLUSIVE OF STRATA VOID AREA ABOVE LIVING, DINING AND STAIRS AS PER DOTTED LINE

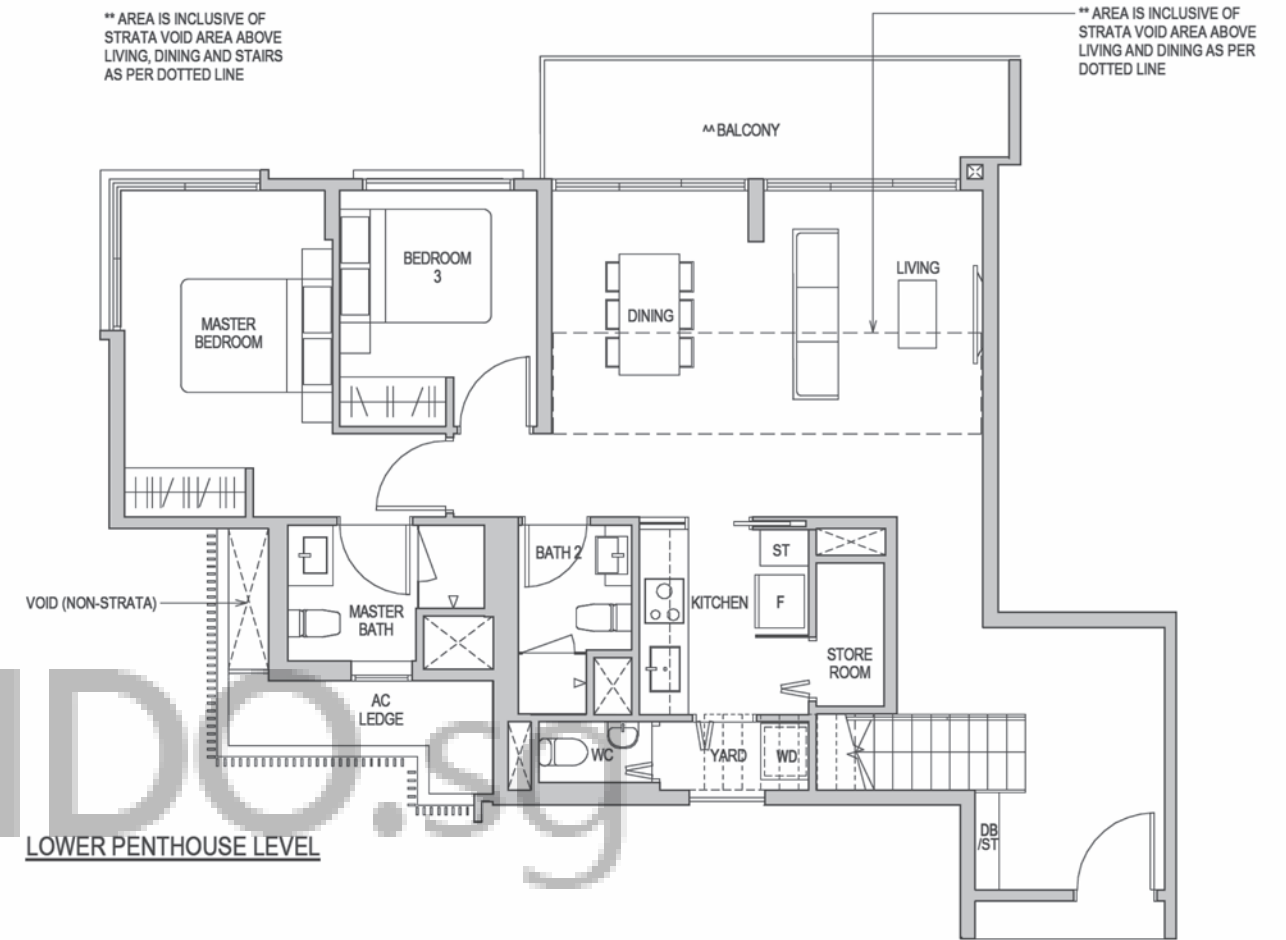

LOWER PENTHOUSE LEVEL

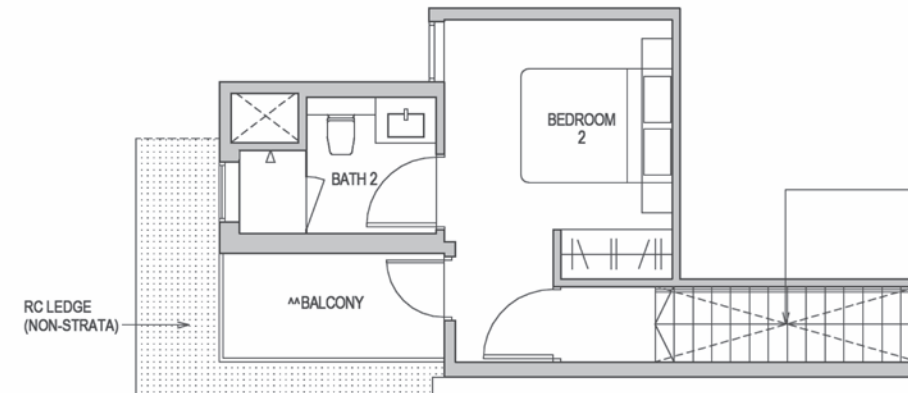

UPPER PENTHOUSE LEVEL

ST Storage Cabinet

^ The PES shall not be enclosed.

^^ The balcony shall not be enclosed. Only approved balcony screens are to be used. For an illustration of the approved balcony screen, please refer to the diagram annexed hereto as "Annexure 1".

Areas include AC Ledge, Balcony, PES, and Strata Void Area (where applicable). Orientations and facings will differ depending on the unit you are purchasing, please refer to the key plan. Plans are not drawn to scale and subject to change as may be required or approved by the relevant authorities. All areas are estimates only and are subject to final survey.

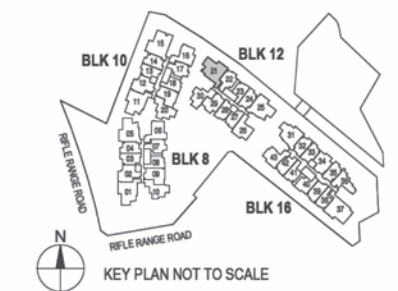

TYPE PHD1

161 SQM / 1733 SQFT  
Block 10 #05-15

\*\* AREA IS INCLUSIVE OF STRATA VOID AREA ABOVE LIVING, DINING AND STAIRS AS PER DOTTED LINE

UPPER PENTHOUSE LEVEL

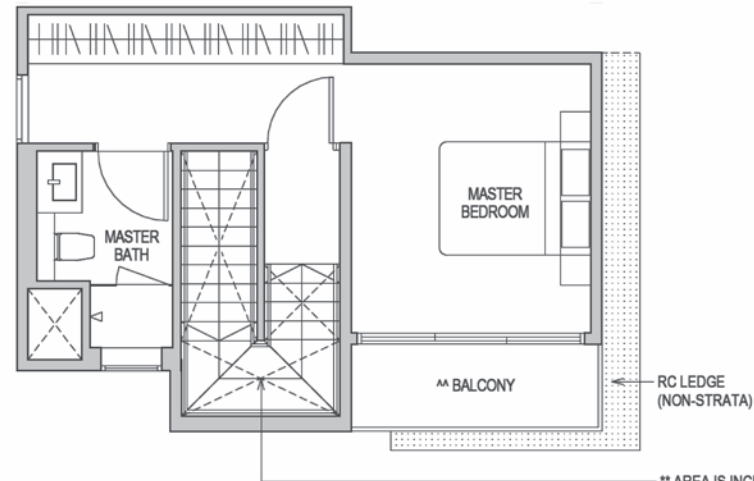

\*\* AREA IS INCLUSIVE OF STRATA VOID AREA ABOVE LIVING AND DINING AS PER DOTTED LINE

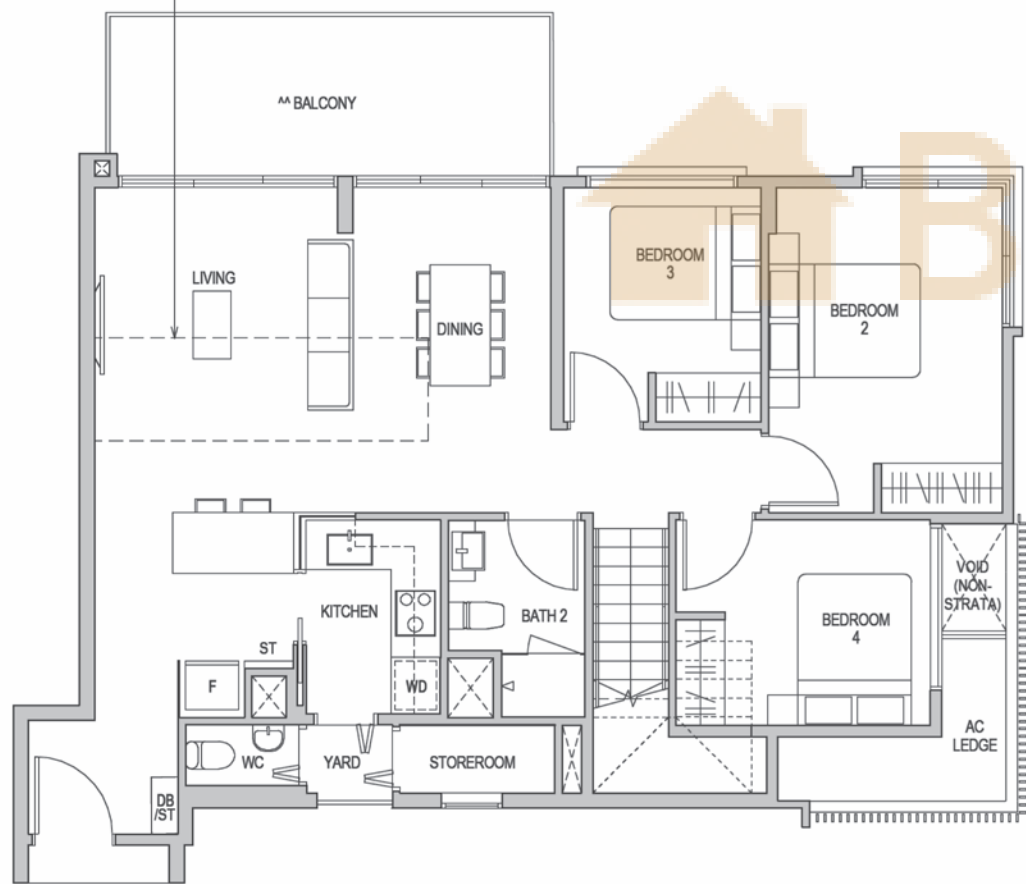

LOWER PENTHOUSE LEVEL

ST Storage Cabinet

^ The PES shall not be enclosed.

^^ The balcony shall not be enclosed. Only approved balcony screens are to be used. For an illustration of the approved balcony screen, please refer to the diagram annexed hereto as "Annexure 1".

Areas include AC Ledge, Balcony, PES, and Strata Void Area (where applicable). Orientations and facings will differ depending on the unit you are purchasing, please refer to the key plan. Plans are not drawn to scale and subject to change as may be required or approved by the relevant authorities. All areas are estimates only and are subject to final survey.

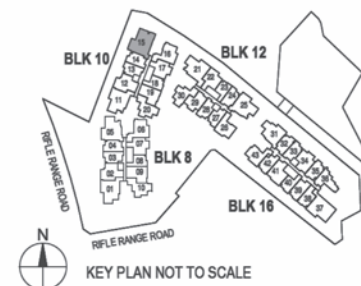

TYPE PHD2

161 SQM / 1733 SQFT  
Block 16 #05-37

\*\* AREA IS INCLUSIVE OF STRATA VOID AREA ABOVE LIVING, DINING AND STAIRS AS PER DOTTED LINE

UPPER PENTHOUSE LEVEL

\*\* AREA IS INCLUSIVE OF STRATA VOID AREA ABOVE STAIRCASE AS PER DOTTED LINE

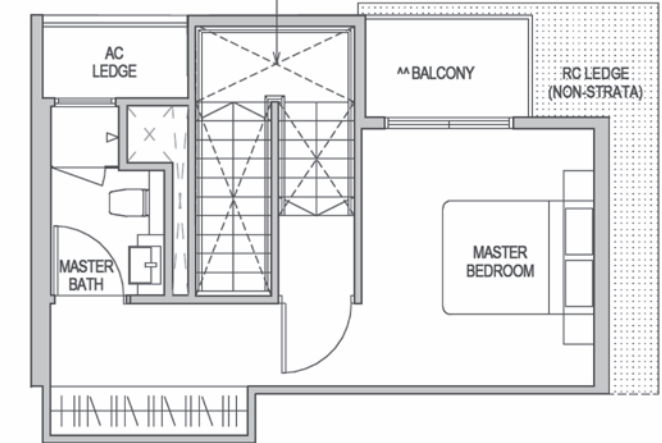

\*\* AREA IS INCLUSIVE OF STRATA VOID AREA ABOVE LIVING AND DINING AS PER DOTTED LINE

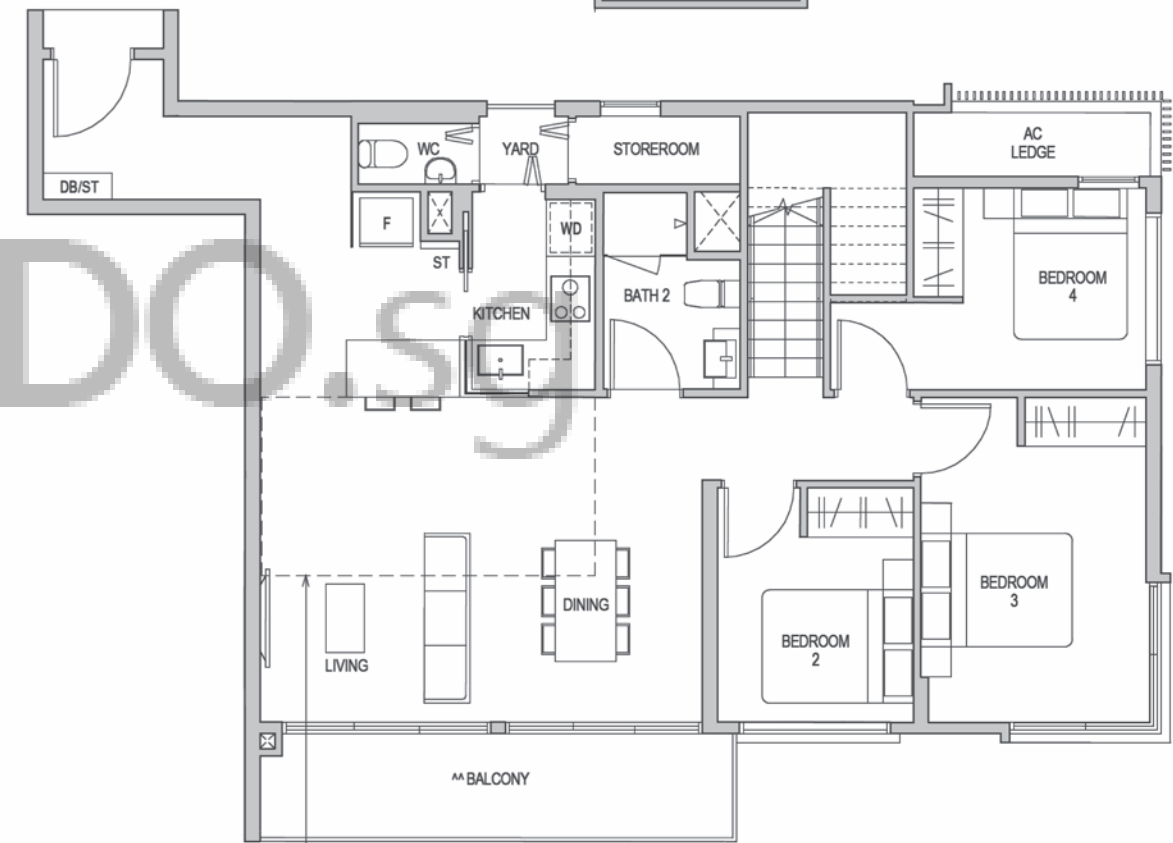

LOWER PENTHOUSE LEVEL

ST Storage Cabinet

^ The PES shall not be enclosed.

^^ The balcony shall not be enclosed. Only approved balcony screens are to be used. For an illustration of the approved balcony screen, please refer to the diagram annexed hereto as "Annexure 1".

Areas include AC Ledge, Balcony, PES, and Strata Void Area (where applicable). Orientations and facings will differ depending on the unit you are purchasing, please refer to the key plan. Plans are not drawn to scale and subject to change as may be required or approved by the relevant authorities. All areas are estimates only and are subject to final survey.

