

1-BEDROOM

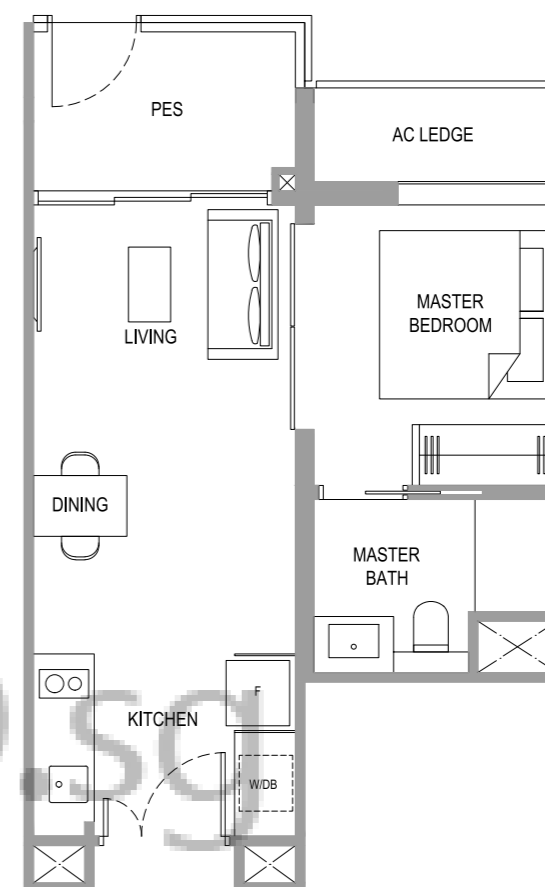

TYPE A1P

44 sq m / 474 sq ft

#01-30

#01-32

LEGEND:

* Denotes mirror image

■ Wall not allowed to be hacked or altered (including by way of drilling)
(Refer to the clause pertaining to Prefabricated Prefinished Volumetric Construction in the Sales & Purchase Agreement)

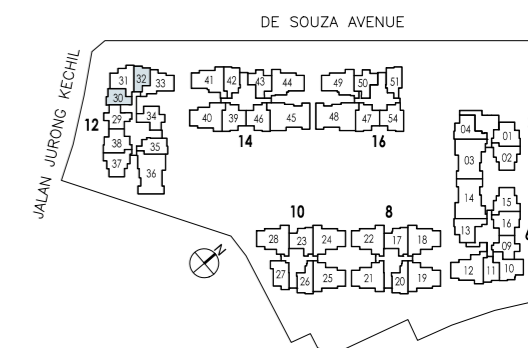

Key plan is not drawn to scale

Area includes AC ledge, balcony, PES and strata void area where applicable. The plans are subject to change as may be required, directed or approved by relevant authorities. All areas and measurements stated or depicted herein are approximate and estimates only and are subject to final survey.

1-BEDROOM

1-BEDROOM

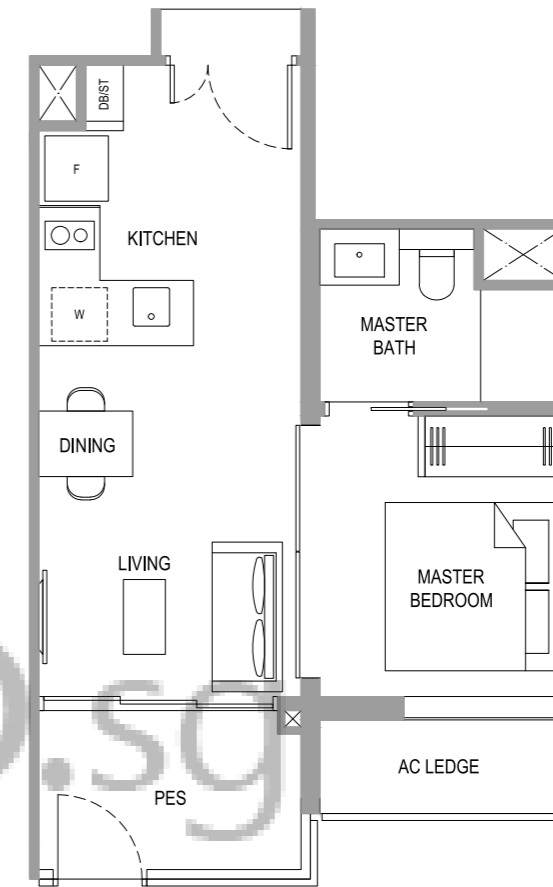
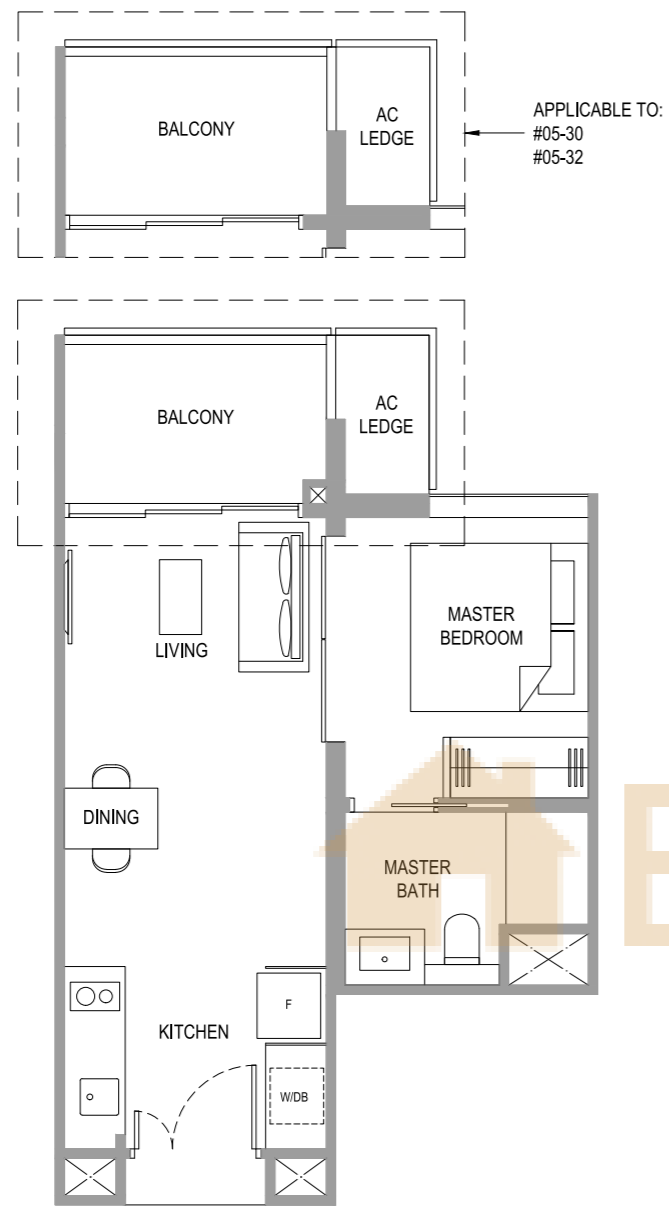

TYPE A1

43 sq m / 463 sq ft
#02-30 to #05-30
#02-32 to #05-32

LEGEND:

- * Denotes mirror image
- Wall not allowed to be hacked or altered (including by way of drilling)
(Refer to the clause pertaining to Prefabricated Prefinished Volumetric Construction in the Sales & Purchase Agreement)



Area includes AC ledge, balcony, PES and strata void area where applicable. The plans are subject to change as may be required, directed or approved by relevant authorities. All areas and measurements stated or depicted herein are approximate and estimates only and are subject to final survey.

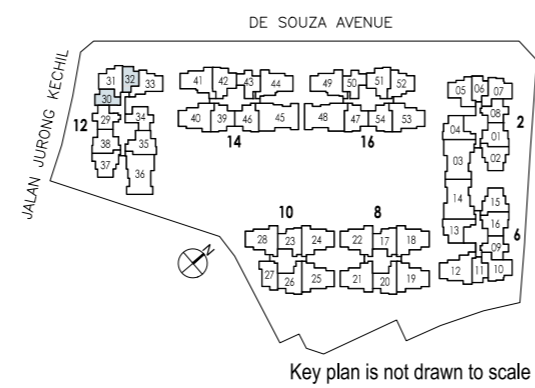

TYPE A2P

44 sq m / 474 sq ft
#01-11

LEGEND:

- * Denotes mirror image
- Wall not allowed to be hacked or altered (including by way of drilling)
(Refer to the clause pertaining to Prefabricated Prefinished Volumetric Construction in the Sales & Purchase Agreement)



Area includes AC ledge, balcony, PES and strata void area where applicable. The plans are subject to change as may be required, directed or approved by relevant authorities. All areas and measurements stated or depicted herein are approximate and estimates only and are subject to final survey.

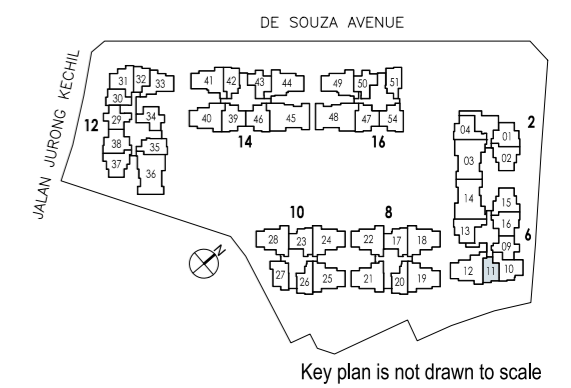

1-BEDROOM

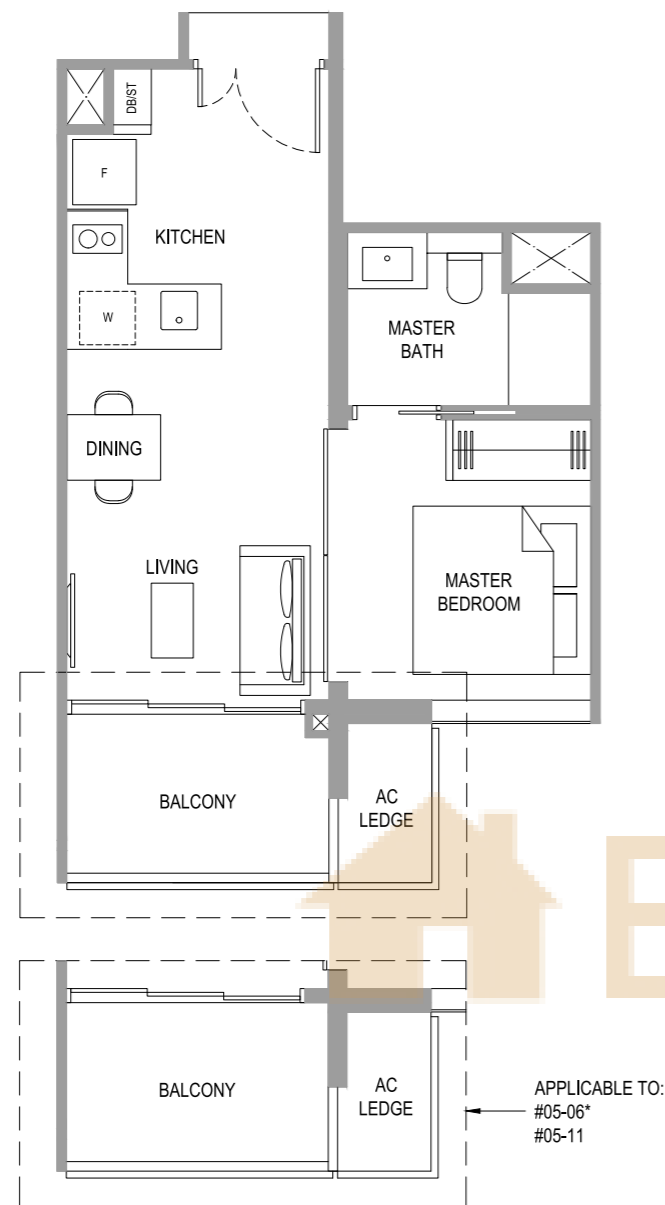

1-BEDROOM + STUDY

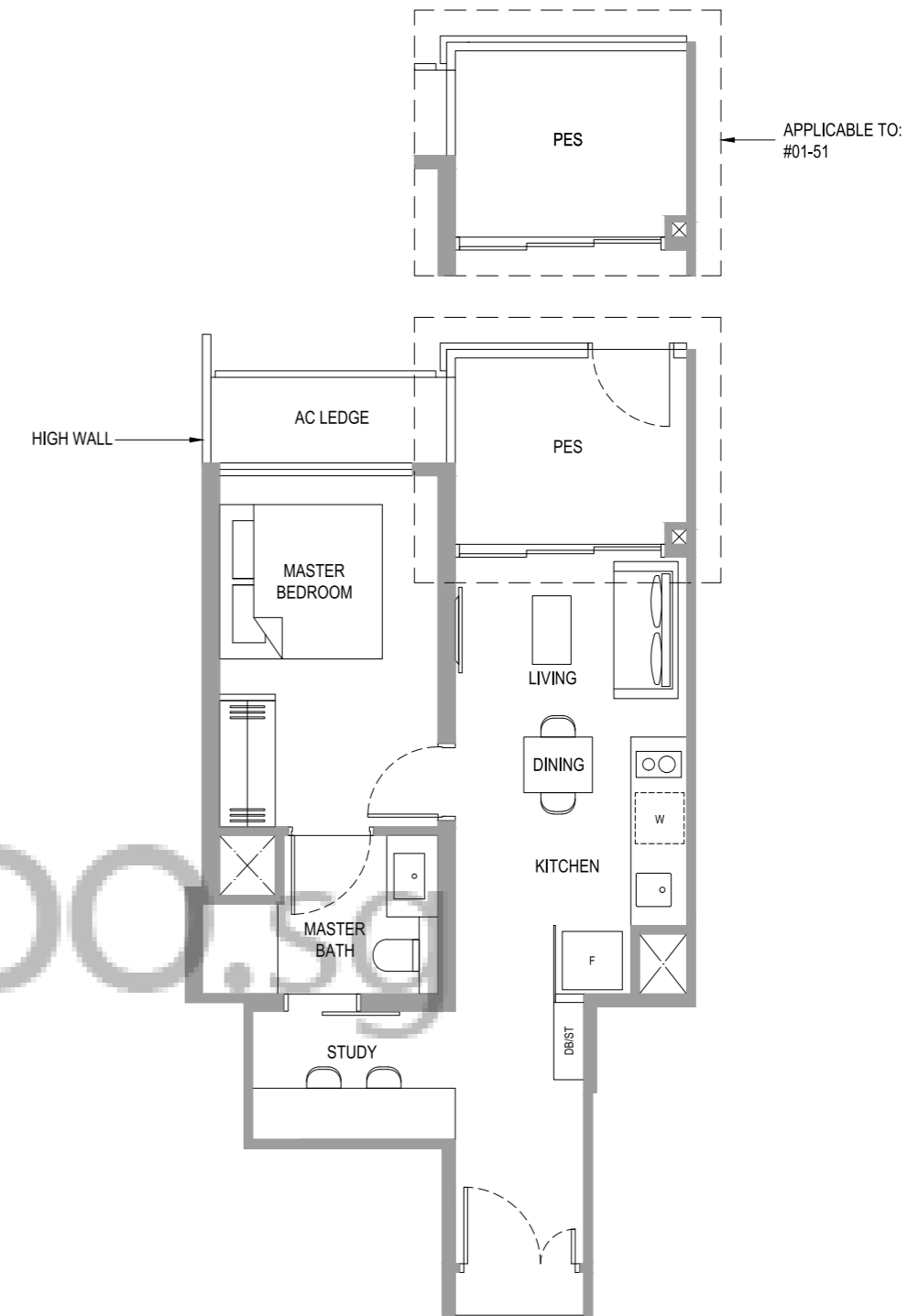

TYPE A2

43 sq m / 463 sq ft
 #03-06* to #05-06*
 #02-11 to #05-11

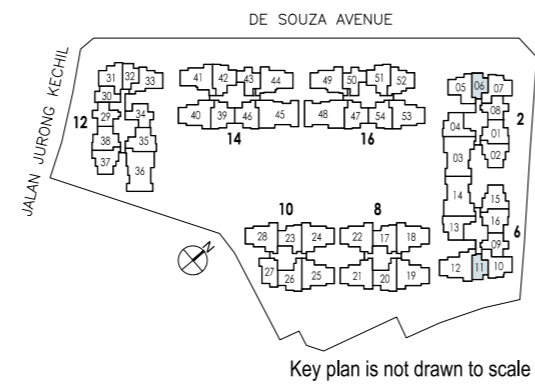

LEGEND:

- * Denotes mirror image
- Wall not allowed to be hacked or altered (including by way of drilling)
 (Refer to the clause pertaining to Prefabricated Prefinished Volumetric Construction in the Sales & Purchase Agreement)



Area includes AC ledge, balcony, PES and strata void area where applicable. The plans are subject to change as may be required, directed or approved by relevant authorities. All areas and measurements stated or depicted herein are approximate and estimates only and are subject to final survey.

TYPE A3sP

52 sq m / 560 sq ft
 #01-35
 #01-42*
 #01-51

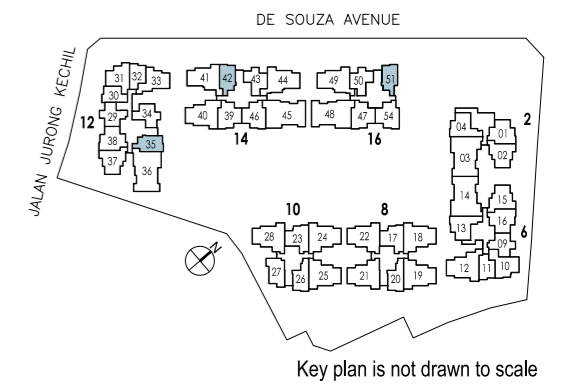

LEGEND:

- * Denotes mirror image
- Wall not allowed to be hacked or altered (including by way of drilling)
 (Refer to the clause pertaining to Prefabricated Prefinished Volumetric Construction in the Sales & Purchase Agreement)



Area includes AC ledge, balcony, PES and strata void area where applicable. The plans are subject to change as may be required, directed or approved by relevant authorities. All areas and measurements stated or depicted herein are approximate and estimates only and are subject to final survey.

1-BEDROOM + STUDY

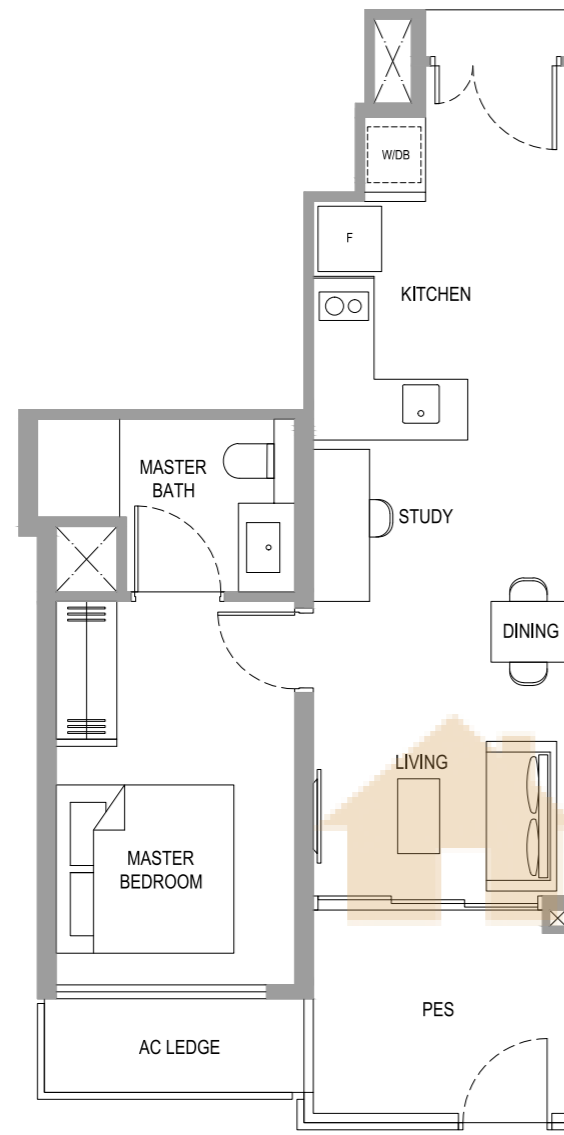

BUYCONDO.SG

TYPE A4sP

53 sq m / 570 sq ft

#01-20

#01-26

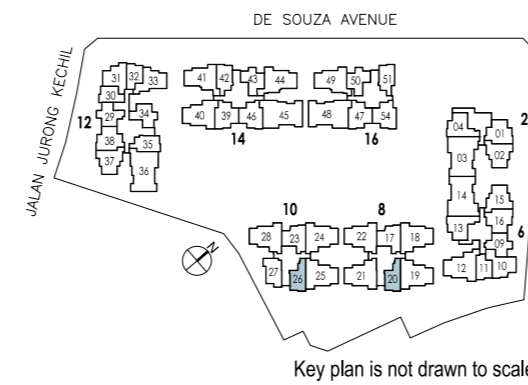

LEGEND:

- * Denotes mirror image
- Wall not allowed to be hacked or altered (including by way of drilling)
(Refer to the clause pertaining to Prefabricated Prefinished Volumetric Construction in the Sales & Purchase Agreement)



Area includes AC ledge, balcony, PES and strata void area where applicable. The plans are subject to change as may be required, directed or approved by relevant authorities. All areas and measurements stated or depicted herein are approximate and estimates only and are subject to final survey.

2-BEDROOM

2-BEDROOM

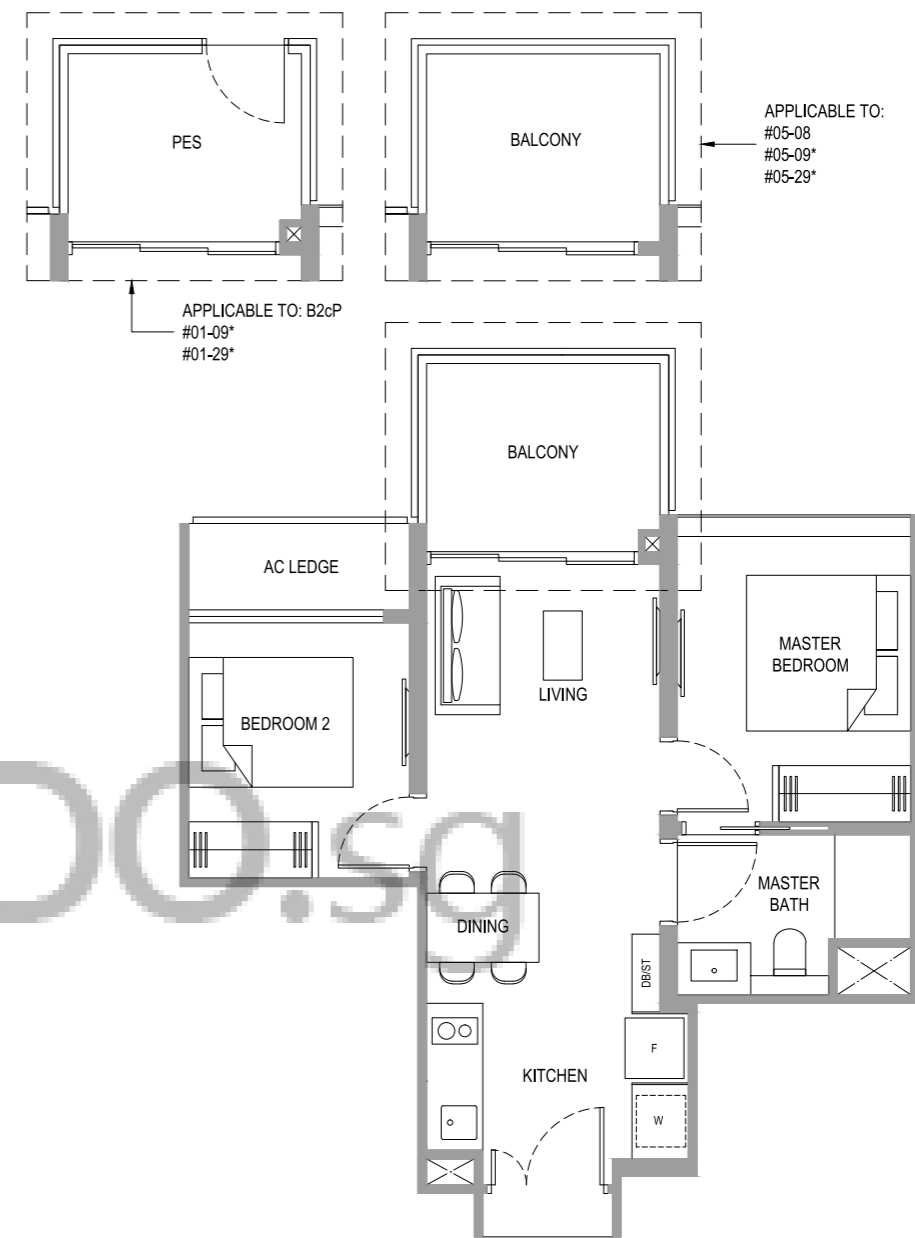
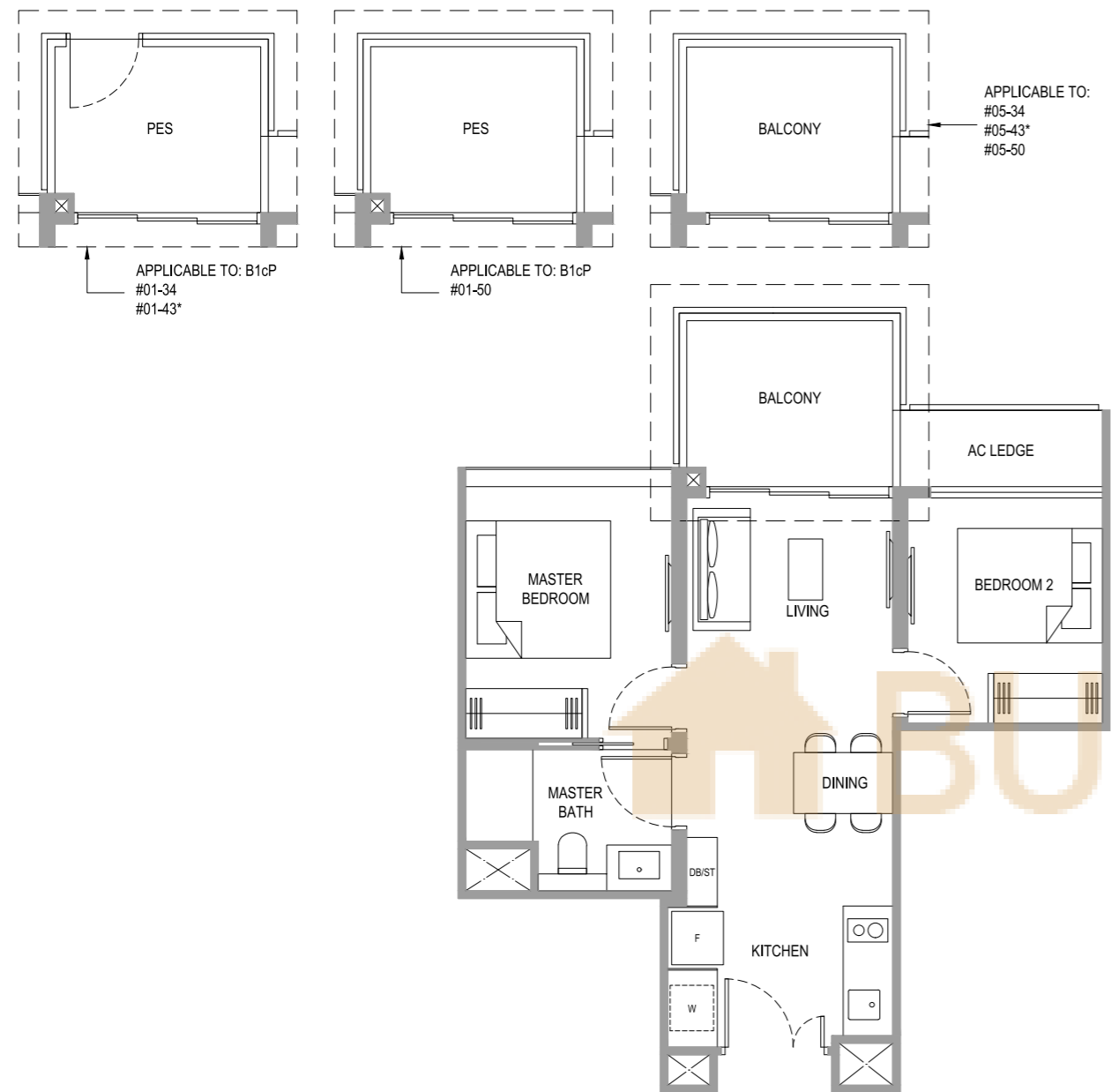

TYPE B1cP

57 sq m / 614 sq ft
#01-34
#01-43*
#01-50

TYPE B1c

57 sq m / 614 sq ft
#02-34 to #05-34
#02-43* to #05-43*
#02-50 to #05-50

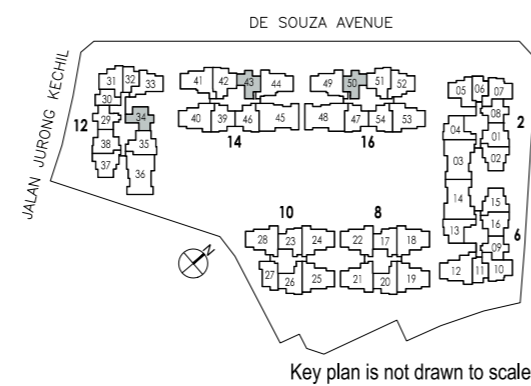

LEGEND:

- * Denotes mirror image
- Wall not allowed to be hacked or altered (including by way of drilling)
(Refer to the clause pertaining to Prefabricated Prefinished Volumetric Construction in the Sales & Purchase Agreement)



Area includes AC ledge, balcony, PES and strata void area where applicable. The plans are subject to change as may be required, directed or approved by relevant authorities. All areas and measurements stated or depicted herein are approximate and estimates only and are subject to final survey.

TYPE B2cP

57 sq m / 614 sq ft
#01-09*
#01-29*

TYPE B2c

57 sq m / 614 sq ft
#03-08 to #05-08
#02-09* to #05-09*
#02-29* to #05-29*

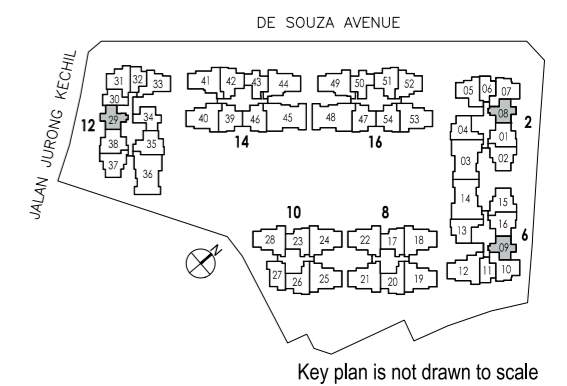

LEGEND:

- * Denotes mirror image
- Wall not allowed to be hacked or altered (including by way of drilling)
(Refer to the clause pertaining to Prefabricated Prefinished Volumetric Construction in the Sales & Purchase Agreement)



Area includes AC ledge, balcony, PES and strata void area where applicable. The plans are subject to change as may be required, directed or approved by relevant authorities. All areas and measurements stated or depicted herein are approximate and estimates only and are subject to final survey.

2-BEDROOM

2-BEDROOM DELUXE

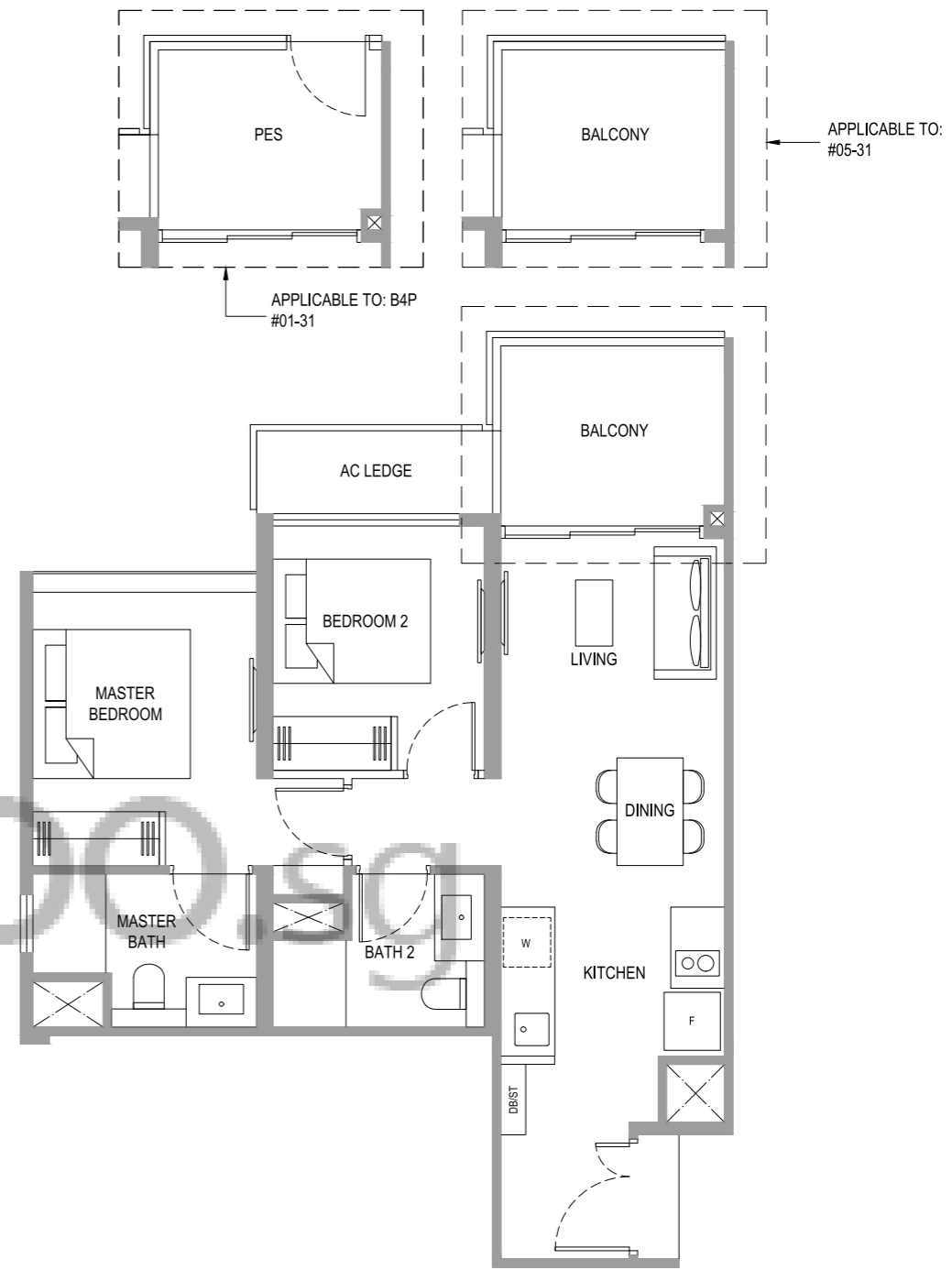
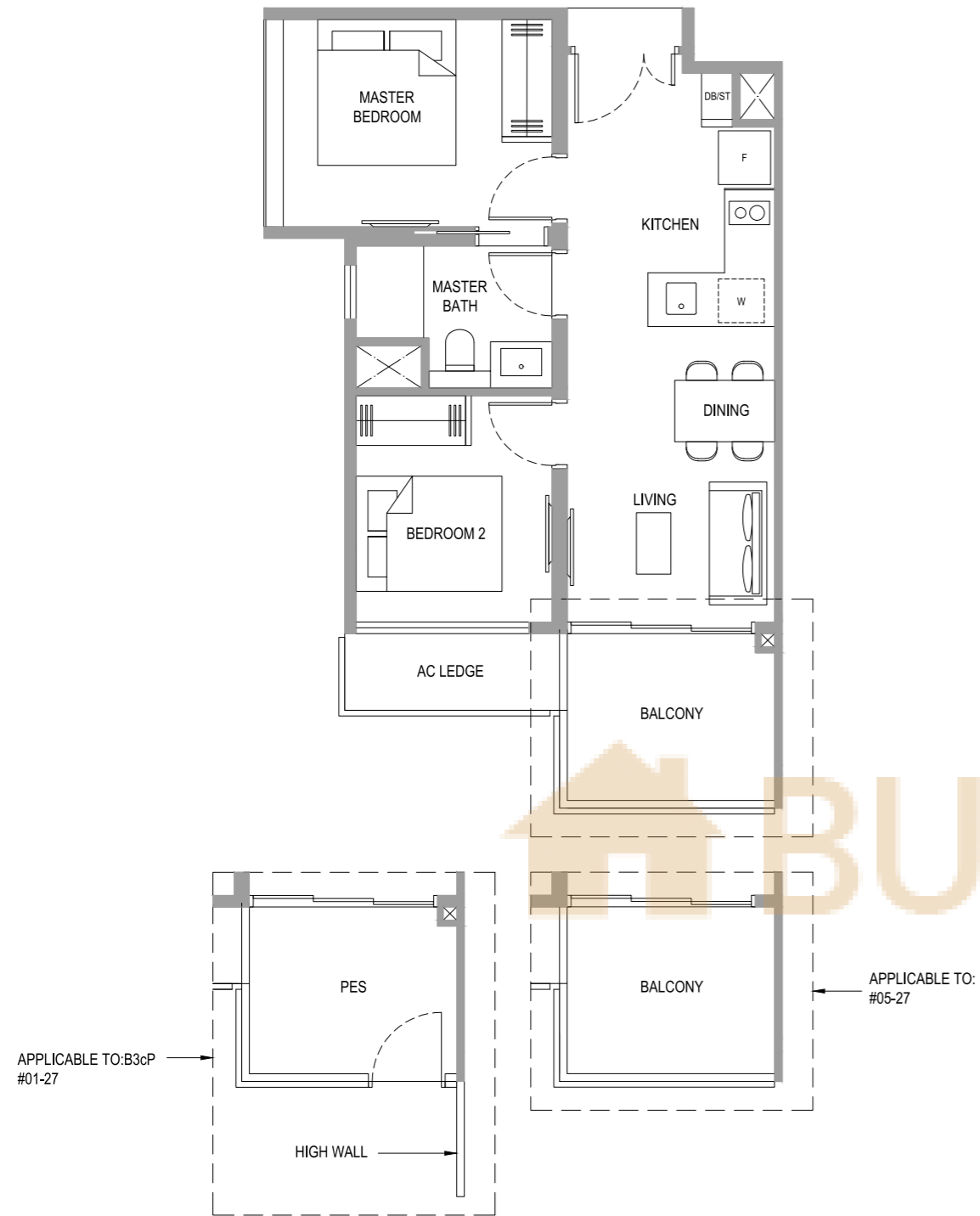

TYPE B3cP
57 sq m / 614 sq ft
#01-27

TYPE B3c
57 sq m / 614 sq ft
#02-27 to #05-27

TYPE B4P
66 sq m / 710 sq ft
#01-31

TYPE B4
66 sq m / 710 sq ft
#02-31 to #05-31

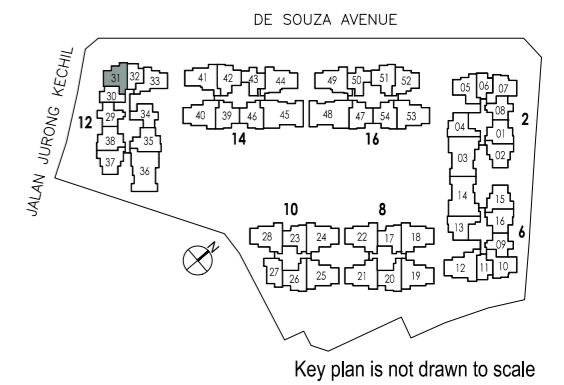
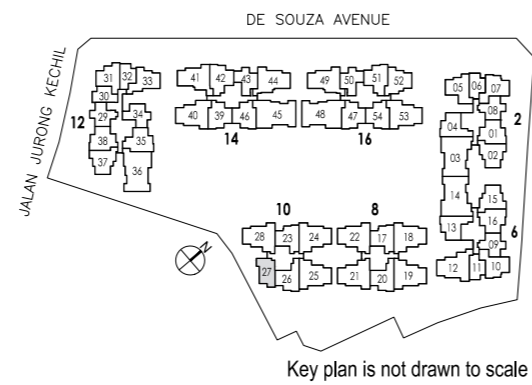

LEGEND:
* Denotes mirror image
■ Wall not allowed to be hacked or altered (including by way of drilling)
(Refer to the clause pertaining to Prefabricated Prefinished Volumetric Construction in the Sales & Purchase Agreement)



Area includes AC ledge, balcony, PES and strata void area where applicable. The plans are subject to change as may be required, directed or approved by relevant authorities. All areas and measurements stated or depicted herein are approximate and estimates only and are subject to final survey.

LEGEND:
* Denotes mirror image
■ Wall not allowed to be hacked or altered (including by way of drilling)
(Refer to the clause pertaining to Prefabricated Prefinished Volumetric Construction in the Sales & Purchase Agreement)



Area includes AC ledge, balcony, PES and strata void area where applicable. The plans are subject to change as may be required, directed or approved by relevant authorities. All areas and measurements stated or depicted herein are approximate and estimates only and are subject to final survey.

2-BEDROOM DELUXE

2-BEDROOM DELUXE

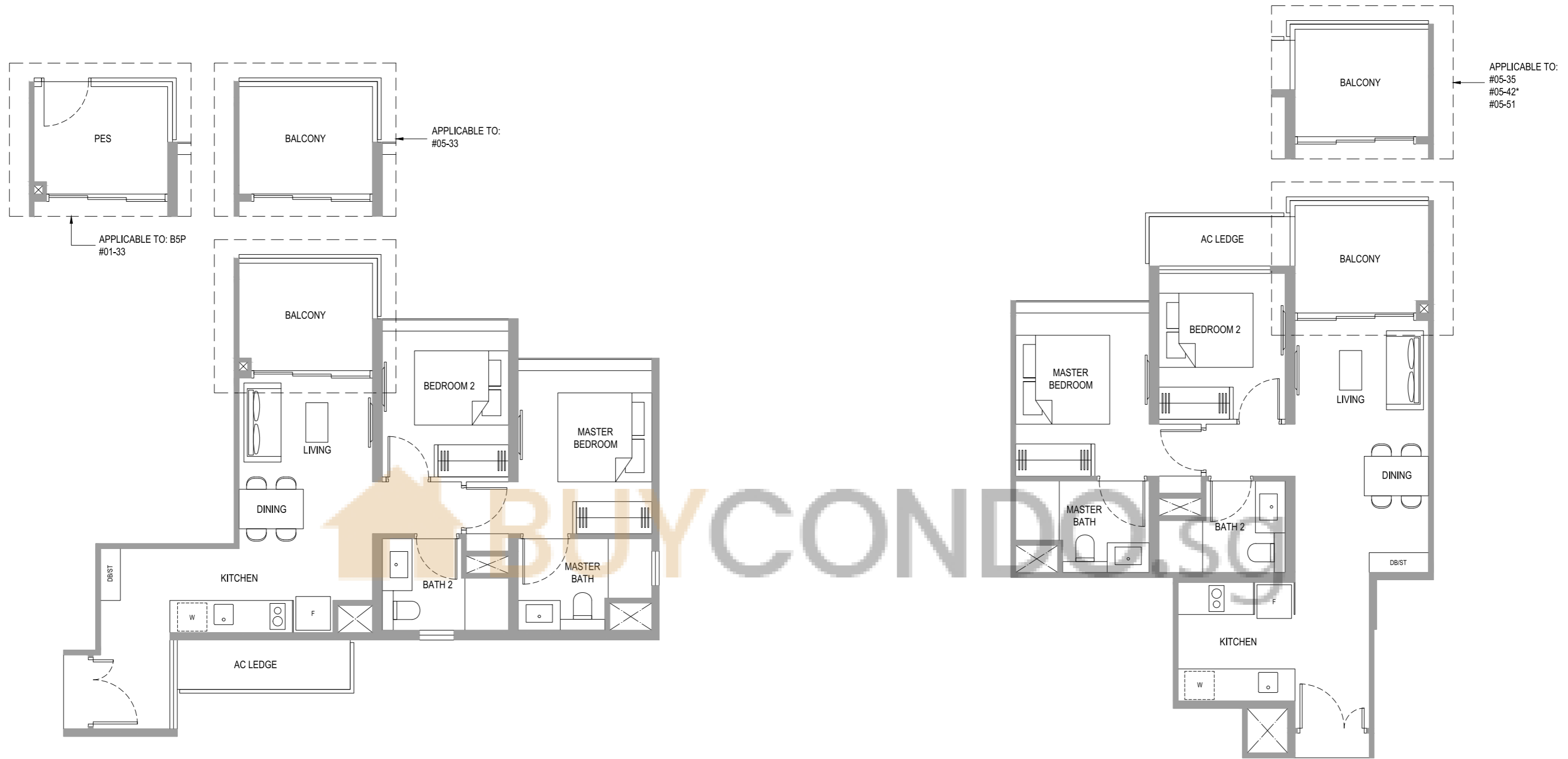

TYPE B5P
68 sq m / 732 sq ft
#01-33

TYPE B5
68 sq m / 732 sq ft
#02-33 to #05-33

TYPE B6
70 sq m / 753 sq ft
#02-35 to #05-35
#02-42* to #05-42*
#02-51 to #05-51

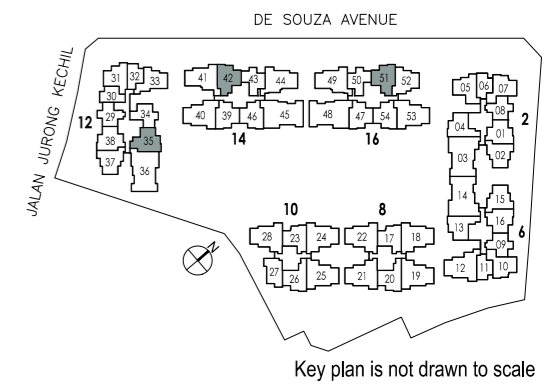
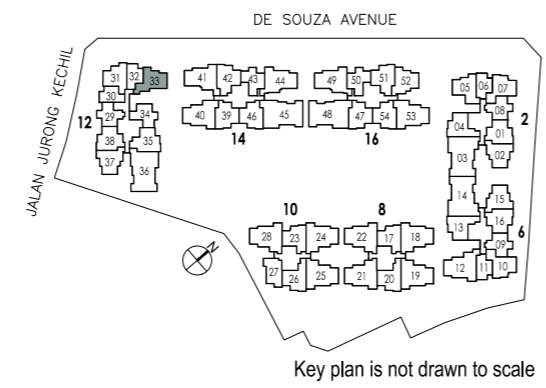

LEGEND:
* Denotes mirror image
Wall not allowed to be hacked or altered (including by way of drilling)
(Refer to the clause pertaining to Prefabricated Prefinished Volumetric Construction in the Sales & Purchase Agreement)



Area includes AC ledge, balcony, PES and strata void area where applicable. The plans are subject to change as may be required, directed or approved by relevant authorities. All areas and measurements stated or depicted herein are approximate and estimates only and are subject to final survey.

LEGEND:
* Denotes mirror image
Wall not allowed to be hacked or altered (including by way of drilling)
(Refer to the clause pertaining to Prefabricated Prefinished Volumetric Construction in the Sales & Purchase Agreement)



Area includes AC ledge, balcony, PES and strata void area where applicable. The plans are subject to change as may be required, directed or approved by relevant authorities. All areas and measurements stated or depicted herein are approximate and estimates only and are subject to final survey.

2-BEDROOM DELUXE

2-BEDROOM DELUXE

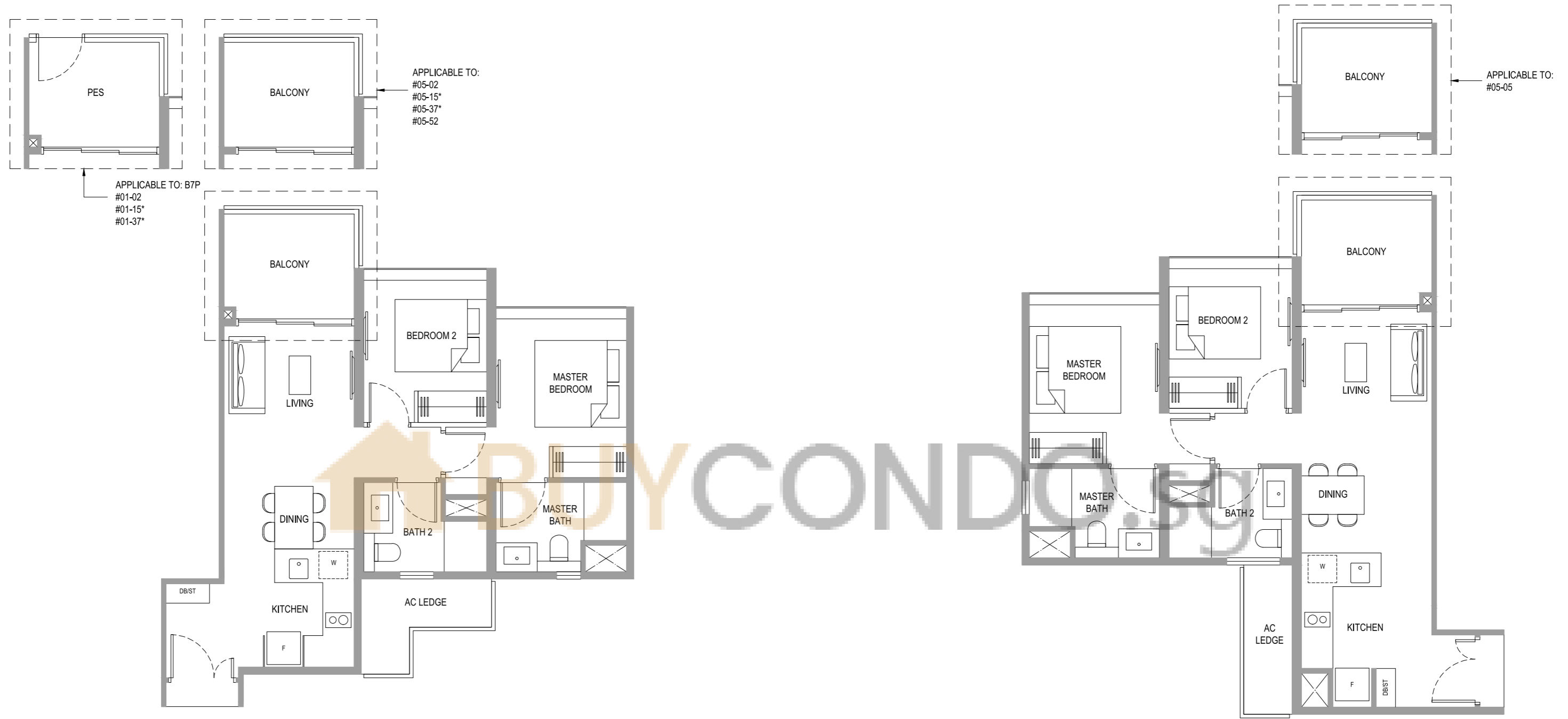

TYPE B7P

68 sq m / 732 sq ft

#01-02
#01-15*
#01-37*

TYPE B7

68 sq m / 732 sq ft

#02-02 to #05-02
#02-15* to #05-15*
#02-37* to #05-37*
#03-52 to #05-52

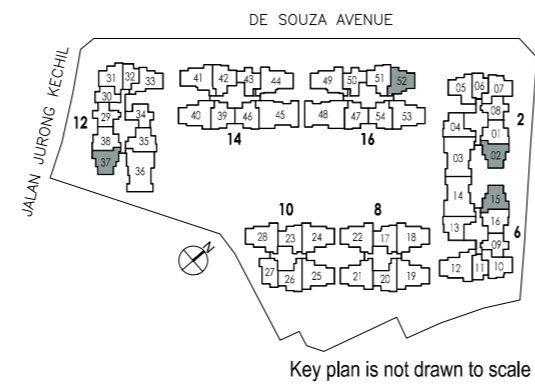

LEGEND:

- * Denotes mirror image
- Wall not allowed to be hacked or altered (including by way of drilling)
(Refer to the clause pertaining to Prefabricated Prefinished Volumetric Construction in the Sales & Purchase Agreement)



Area includes AC ledge, balcony, PES and strata void area where applicable. The plans are subject to change as may be required, directed or approved by relevant authorities. All areas and measurements stated or depicted herein are approximate and estimates only and are subject to final survey.

TYPE B8

69 sq m / 743 sq ft

#03-05 to #05-05

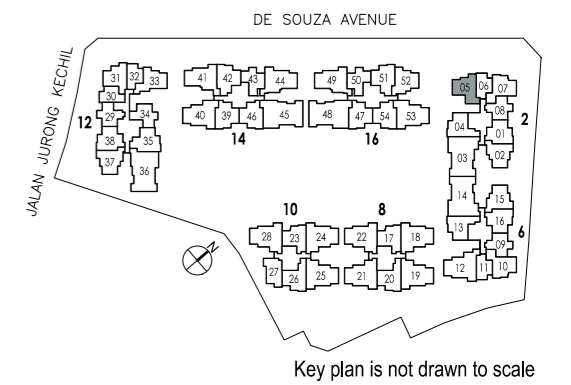

LEGEND:

- * Denotes mirror image
- Wall not allowed to be hacked or altered (including by way of drilling)
(Refer to the clause pertaining to Prefabricated Prefinished Volumetric Construction in the Sales & Purchase Agreement)



Area includes AC ledge, balcony, PES and strata void area where applicable. The plans are subject to change as may be required, directed or approved by relevant authorities. All areas and measurements stated or depicted herein are approximate and estimates only and are subject to final survey.

2-BEDROOM DELUXE

2-BEDROOM DELUXE

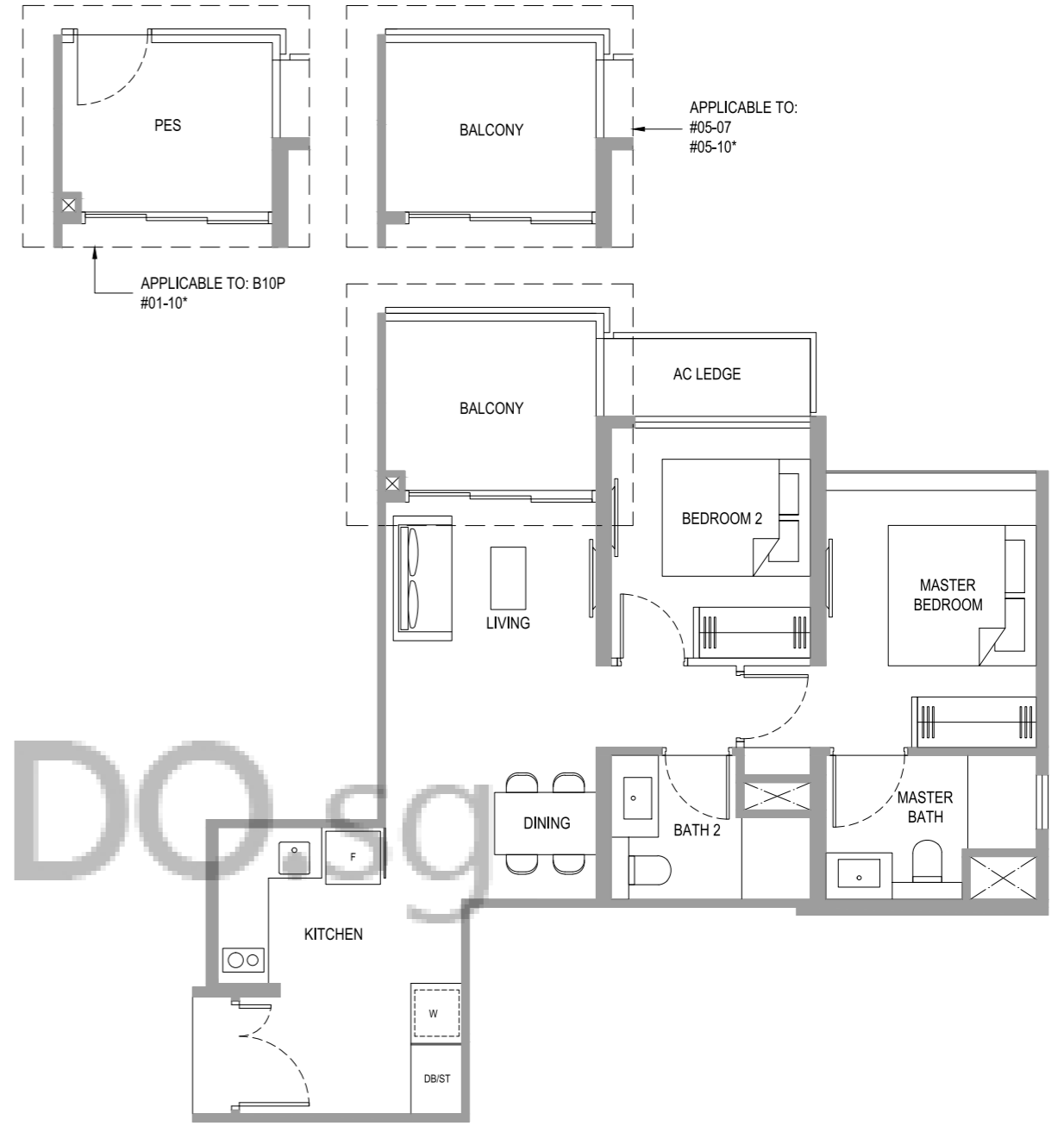
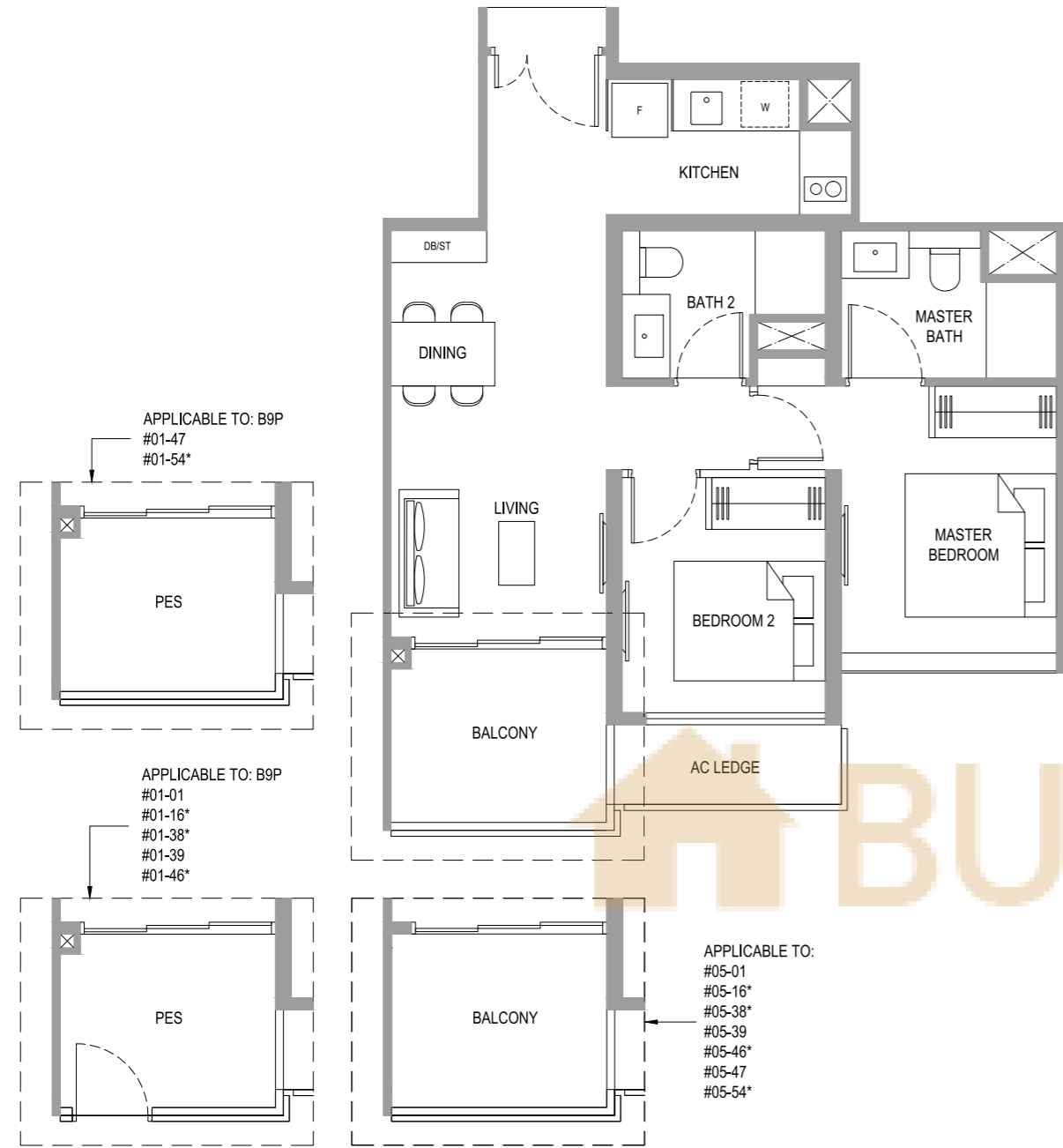

TYPE B9P

68 sq m / 732 sq ft

- #01-01
- #01-16*
- #01-38*
- #01-39
- #01-46*
- #01-47
- #01-54*

TYPE B9

68 sq m / 732 sq ft

- #02-01 to #05-01
- #02-16* to #05-16*
- #02-38* to #05-38*
- #02-39 to #05-39
- #02-46* to #05-46*
- #02-47 to #05-47
- #02-54* to #05-54*

LEGEND:

- * Denotes mirror image
- Wall not allowed to be hacked or altered (including by way of drilling)
(Refer to the clause pertaining to Prefabricated Prefinished Volumetric Construction in the Sales & Purchase Agreement)



Area includes AC ledge, balcony, PES and strata void area where applicable. The plans are subject to change as may be required, directed or approved by relevant authorities. All areas and measurements stated or depicted herein are approximate and estimates only and are subject to final survey.

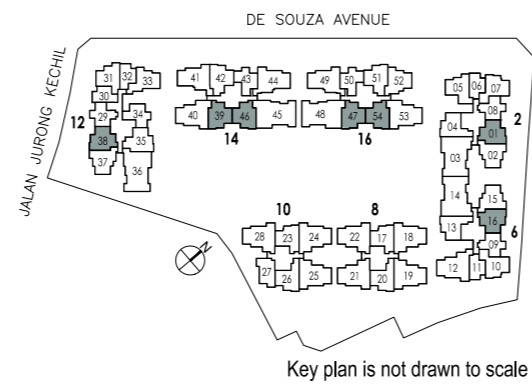

TYPE B10P

69 sq m / 743 sq ft

- #01-10*

TYPE B10

69 sq m / 743 sq ft

- #03-07 to #05-07
- #02-10* to #05-10*

LEGEND:

- * Denotes mirror image
- Wall not allowed to be hacked or altered (including by way of drilling)
(Refer to the clause pertaining to Prefabricated Prefinished Volumetric Construction in the Sales & Purchase Agreement)



Area includes AC ledge, balcony, PES and strata void area where applicable. The plans are subject to change as may be required, directed or approved by relevant authorities. All areas and measurements stated or depicted herein are approximate and estimates only and are subject to final survey.

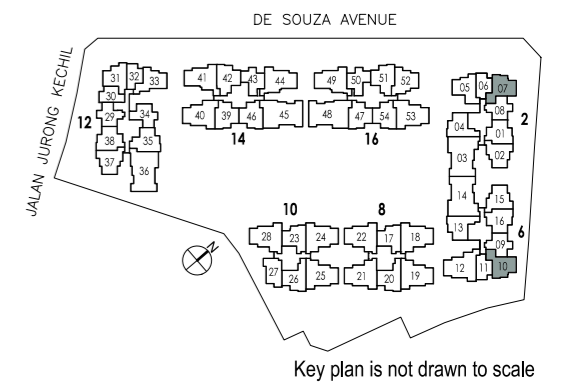

2-BEDROOM DELUXE

2-BEDROOM DELUXE

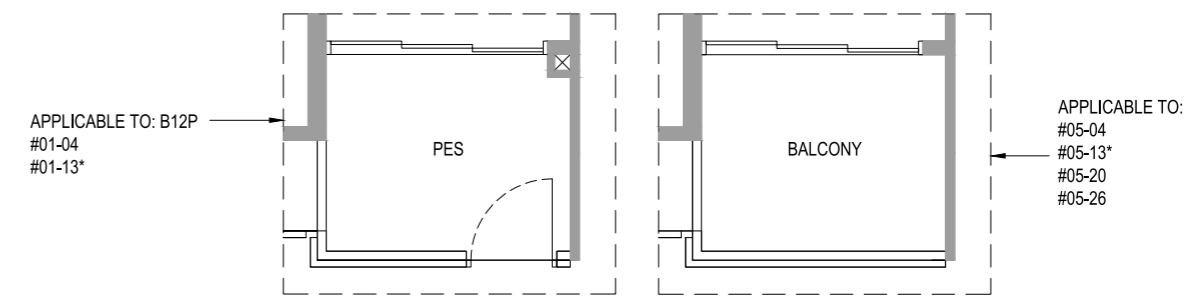
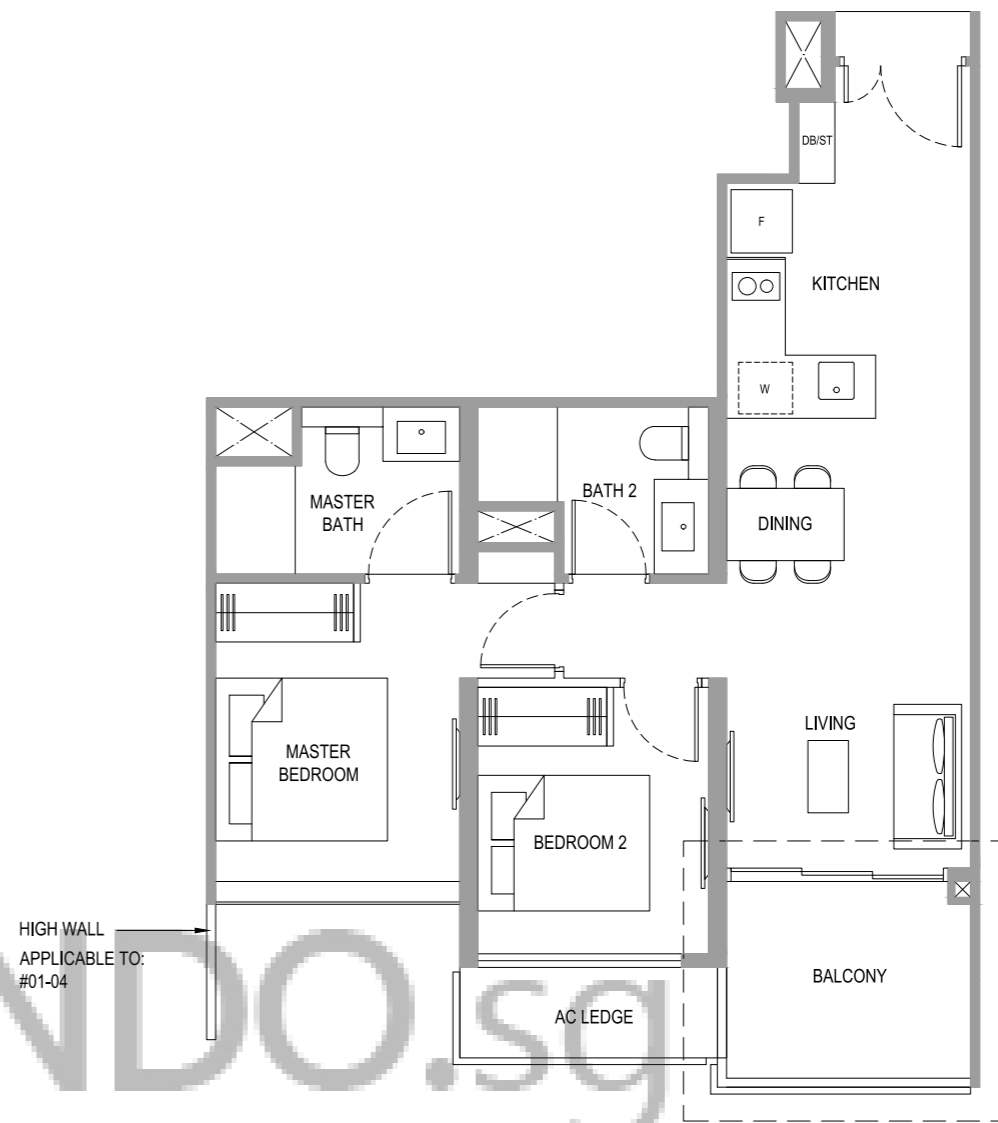
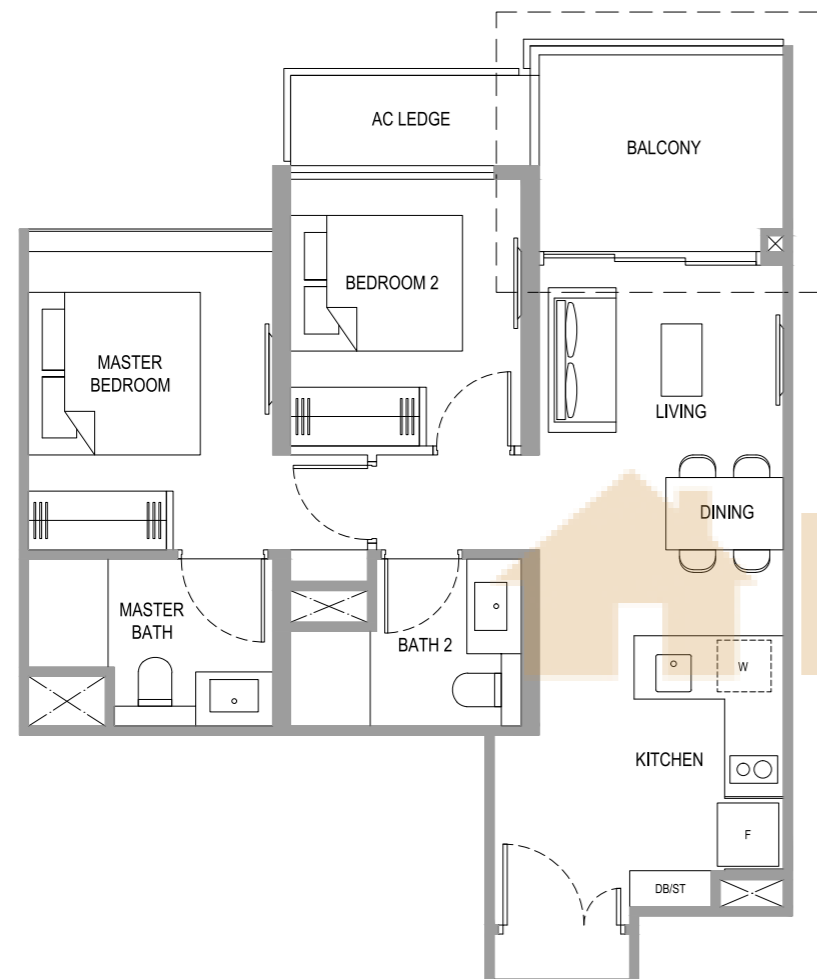
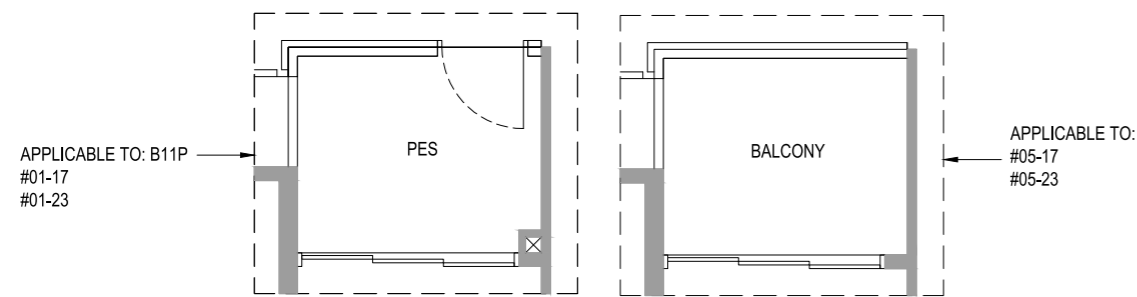

TYPE B11P

65 sq m / 700 sq ft
#01-17
#01-23

TYPE B11

65 sq m / 700 sq ft
#02-17 to #05-17
#02-23 to #05-23

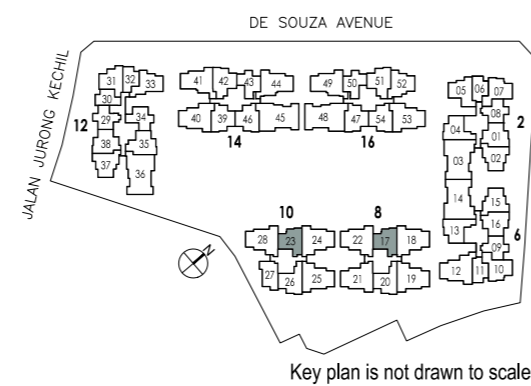

LEGEND:

- * Denotes mirror image
- Wall not allowed to be hacked or altered (including by way of drilling)
(Refer to the clause pertaining to Prefabricated Prefinished Volumetric Construction in the Sales & Purchase Agreement)



Area includes AC ledge, balcony, PES and strata void area where applicable. The plans are subject to change as may be required, directed or approved by relevant authorities. All areas and measurements stated or depicted herein are approximate and estimates only and are subject to final survey.

TYPE B12P

69 sq m / 743 sq ft
#01-04
#01-13*

TYPE B12

69 sq m / 743 sq ft
#02-04 to #05-04
#02-13* to #05-13*
#02-20 to #05-20
#02-26 to #05-26

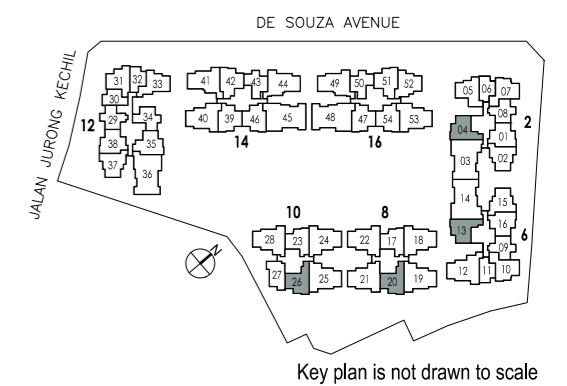

LEGEND:

- * Denotes mirror image
- Wall not allowed to be hacked or altered (including by way of drilling)
(Refer to the clause pertaining to Prefabricated Prefinished Volumetric Construction in the Sales & Purchase Agreement)



Area includes AC ledge, balcony, PES and strata void area where applicable. The plans are subject to change as may be required, directed or approved by relevant authorities. All areas and measurements stated or depicted herein are approximate and estimates only and are subject to final survey.

3-BEDROOM

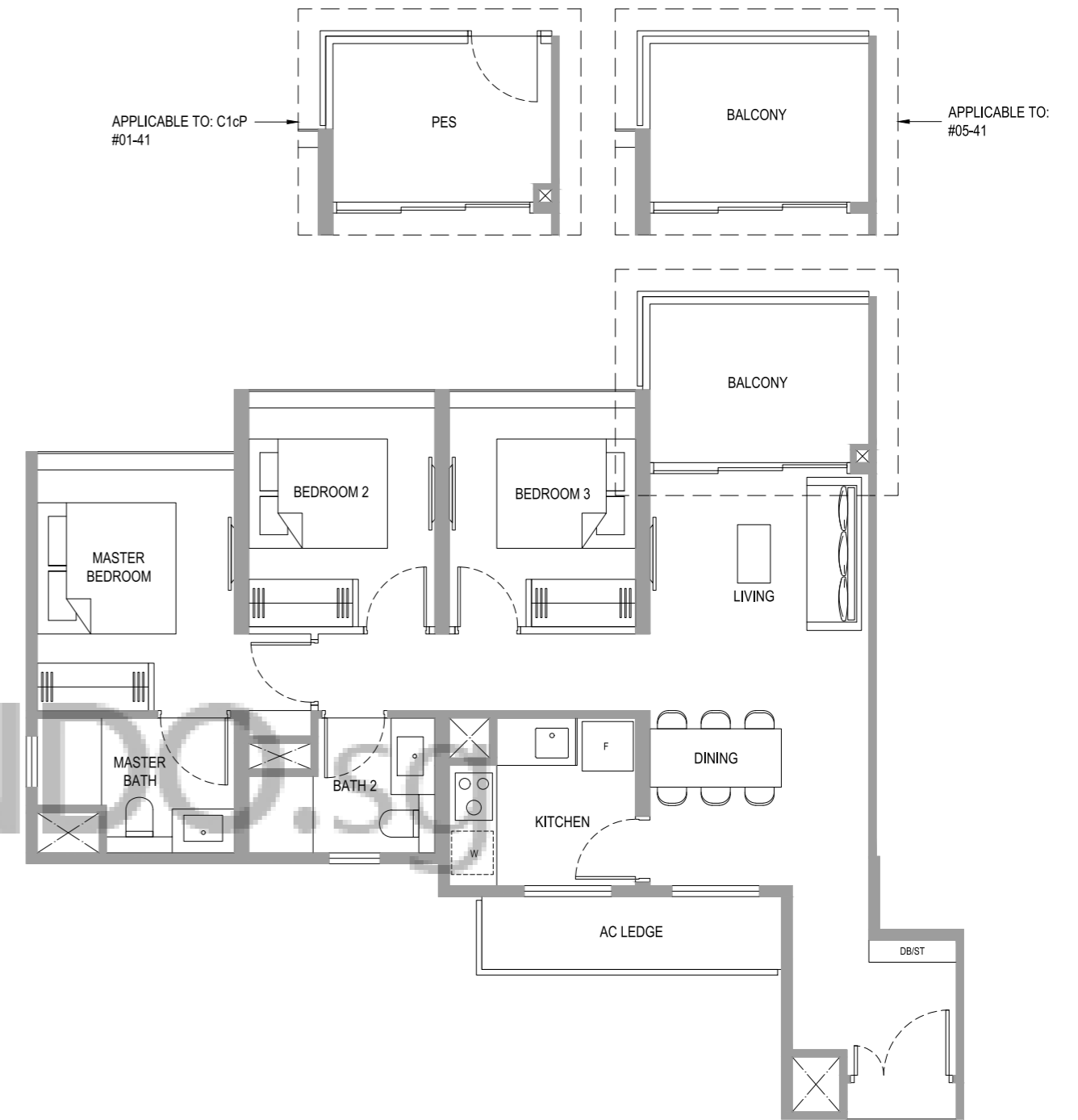

TYPE C1cP
88 sq m / 947 sq ft
#01-41

TYPE C1c
88 sq m / 947 sq ft
#02-41 to #05-41

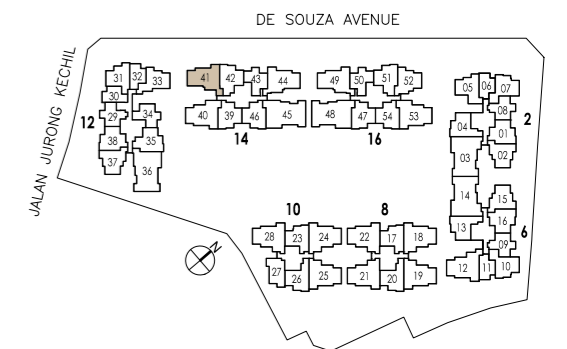

LEGEND:

- * Denotes mirror image
- Wall not allowed to be hacked or altered (including by way of drilling)
(Refer to the clause pertaining to Prefabricated Prefinished Volumetric Construction in the Sales & Purchase Agreement)



Area includes AC ledge, balcony, PES and strata void area where applicable. The plans are subject to change as may be required, directed or approved by relevant authorities. All areas and measurements stated or depicted herein are approximate and estimates only and are subject to final survey.

3-BEDROOM

3-BEDROOM DELUXE

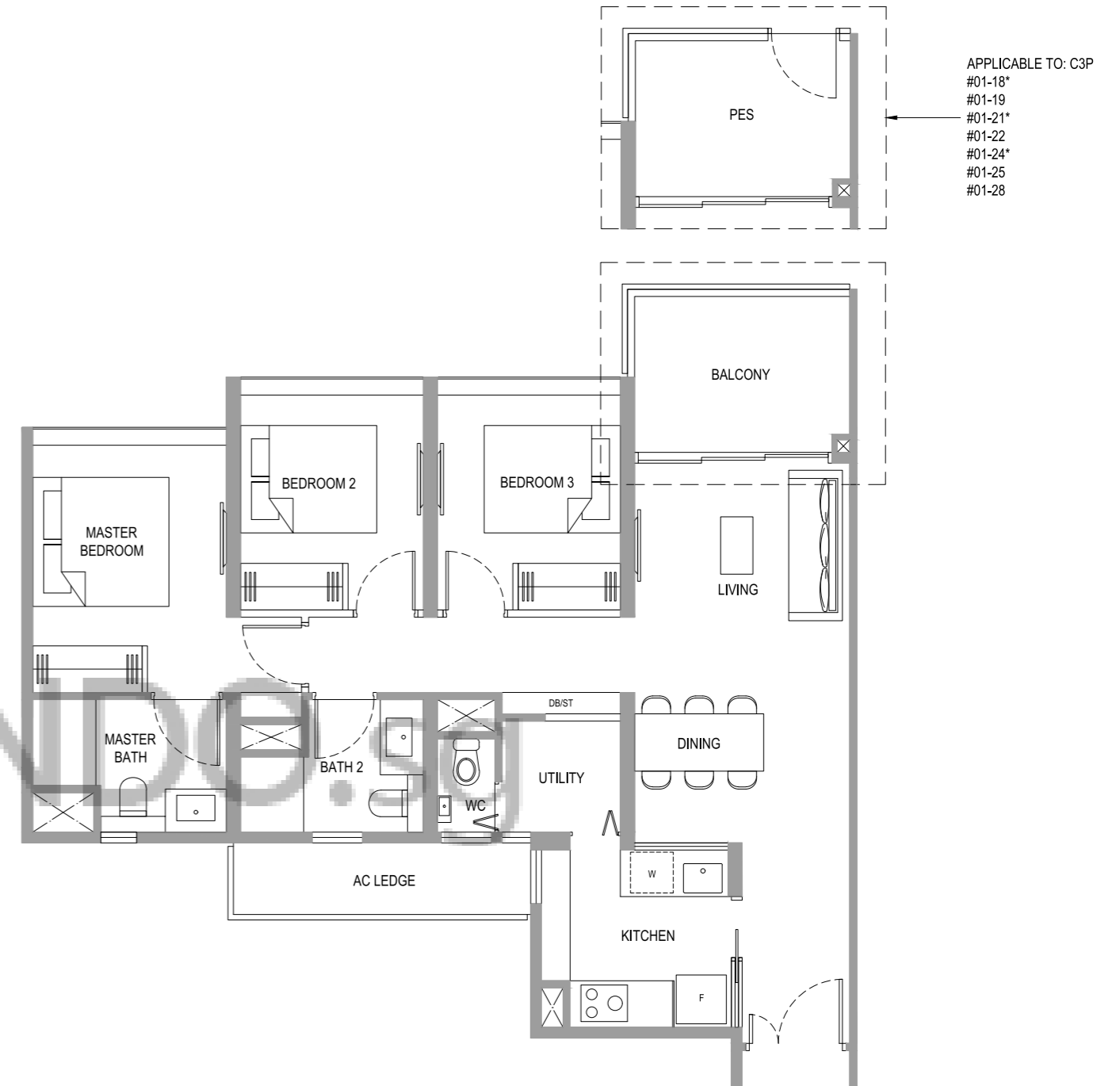

TYPE C2cP

88 sq m / 947 sq ft
#01-44
#01-49*

TYPE C2c

88 sq m / 947 sq ft
#02-44 to #05-44
#02-49* to #05-49*

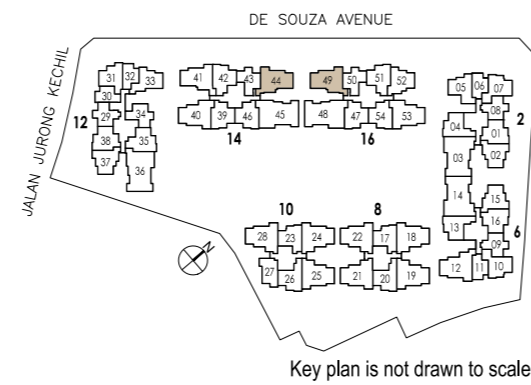

LEGEND:

- * Denotes mirror image
- Wall not allowed to be hacked or altered (including by way of drilling)
(Refer to the clause pertaining to Prefabricated Prefinished Volumetric Construction in the Sales & Purchase Agreement)



Area includes AC ledge, balcony, PES and strata void area where applicable. The plans are subject to change as may be required, directed or approved by relevant authorities. All areas and measurements stated or depicted herein are approximate and estimates only and are subject to final survey.

TYPE C3P

93 sq m / 1001 sq ft
#01-18*
#01-19
#01-21*
#01-22
#01-24*
#01-25
#01-28

TYPE C3

93 sq m / 1001 sq ft
#02-18* to #04-18*
#02-19 to #04-19
#02-21* to #04-21*
#02-22 to #04-22
#02-24* to #04-24*
#02-25 to #04-25
#02-28 to #04-28

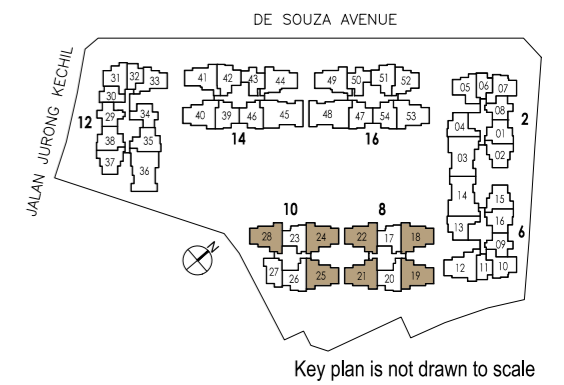

LEGEND:

- * Denotes mirror image
- Wall not allowed to be hacked or altered (including by way of drilling)
(Refer to the clause pertaining to Prefabricated Prefinished Volumetric Construction in the Sales & Purchase Agreement)



Area includes AC ledge, balcony, PES and strata void area where applicable. The plans are subject to change as may be required, directed or approved by relevant authorities. All areas and measurements stated or depicted herein are approximate and estimates only and are subject to final survey.

3-BEDROOM DELUXE

3-BEDROOM DELUXE

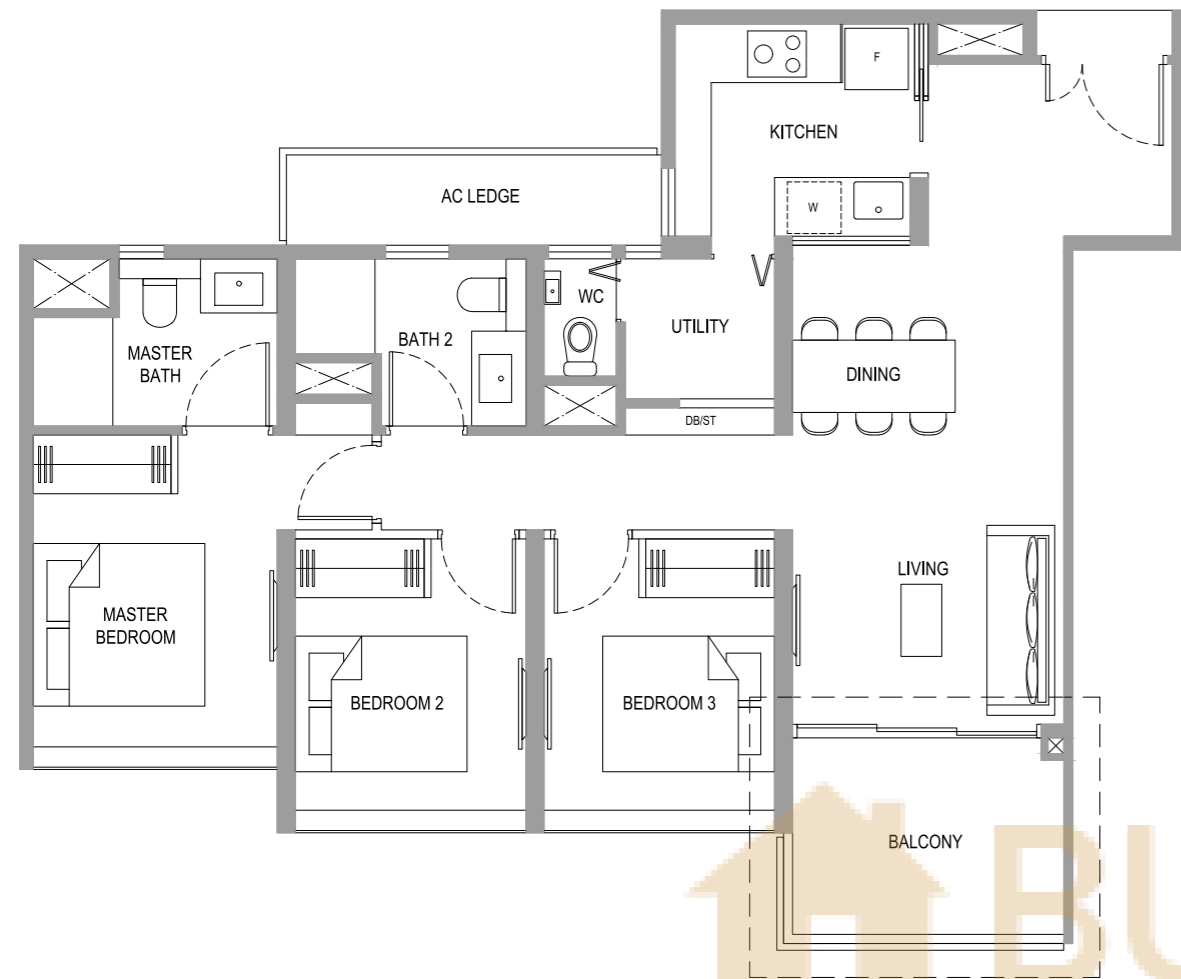

APPLICABLE TO: C4P
#01-40

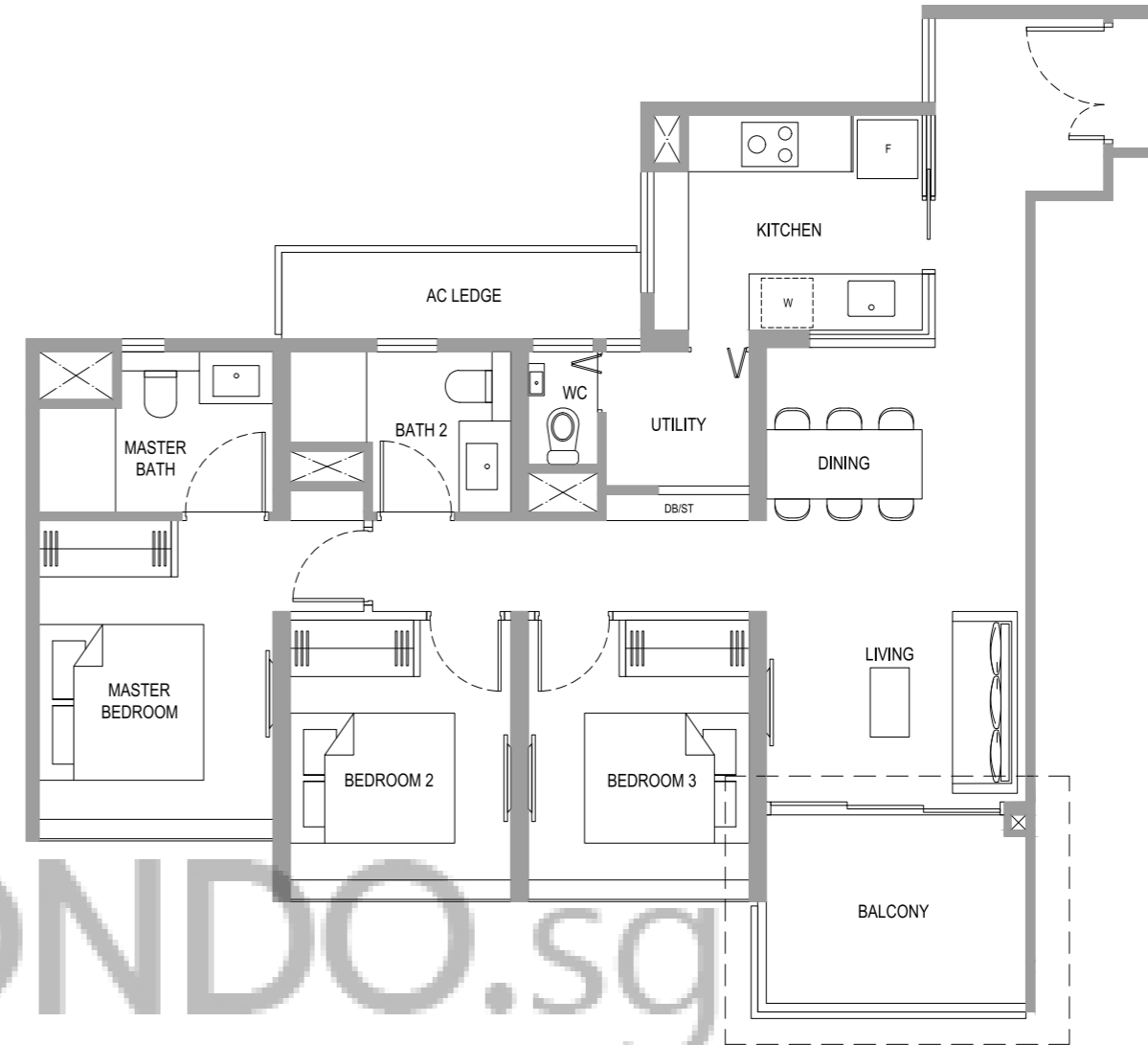
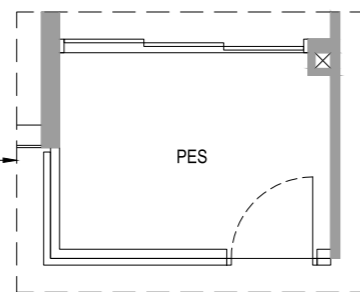

APPLICABLE TO: C5P
#01-12

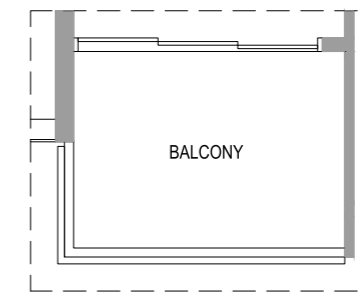
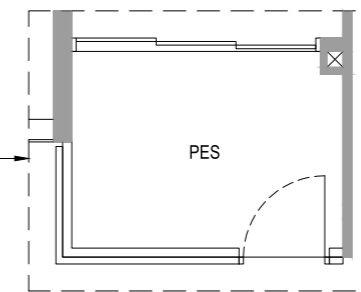

APPLICABLE TO:
#05-12

TYPE C4P

94 sq m / 1012 sq ft
#01-40

TYPE C4

94 sq m / 1012 sq ft
#02-40 to #04-40
#03-53* to #04-53*

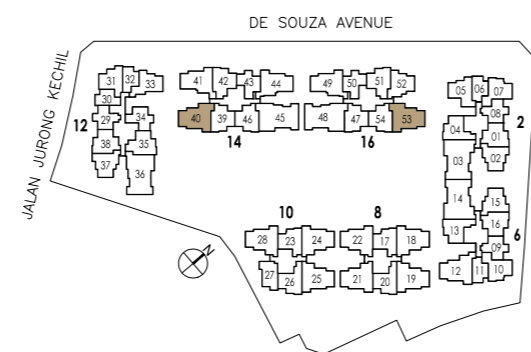

Key plan is not drawn to scale

LEGEND:

- * Denotes mirror image
- Wall not allowed to be hacked or altered (including by way of drilling)
(Refer to the clause pertaining to Prefabricated Prefinished Volumetric Construction in the Sales & Purchase Agreement)



Area includes AC ledge, balcony, PES and strata void area where applicable. The plans are subject to change as may be required, directed or approved by relevant authorities. All areas and measurements stated or depicted herein are approximate and estimates only and are subject to final survey.

TYPE C5P

96 sq m / 1033 sq ft
#01-12

TYPE C5

96 sq m / 1033 sq ft
#02-12 to #05-12

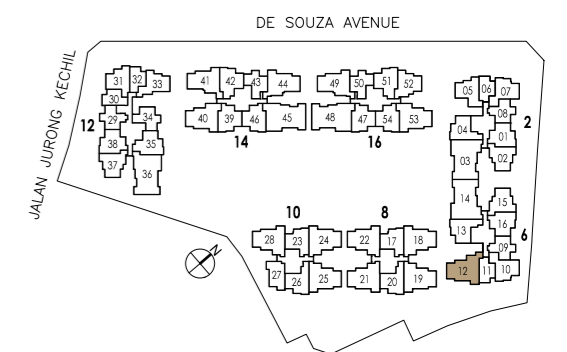

Key plan is not drawn to scale

LEGEND:

- * Denotes mirror image
- Wall not allowed to be hacked or altered (including by way of drilling)
(Refer to the clause pertaining to Prefabricated Prefinished Volumetric Construction in the Sales & Purchase Agreement)



Area includes AC ledge, balcony, PES and strata void area where applicable. The plans are subject to change as may be required, directed or approved by relevant authorities. All areas and measurements stated or depicted herein are approximate and estimates only and are subject to final survey.

4-BEDROOM

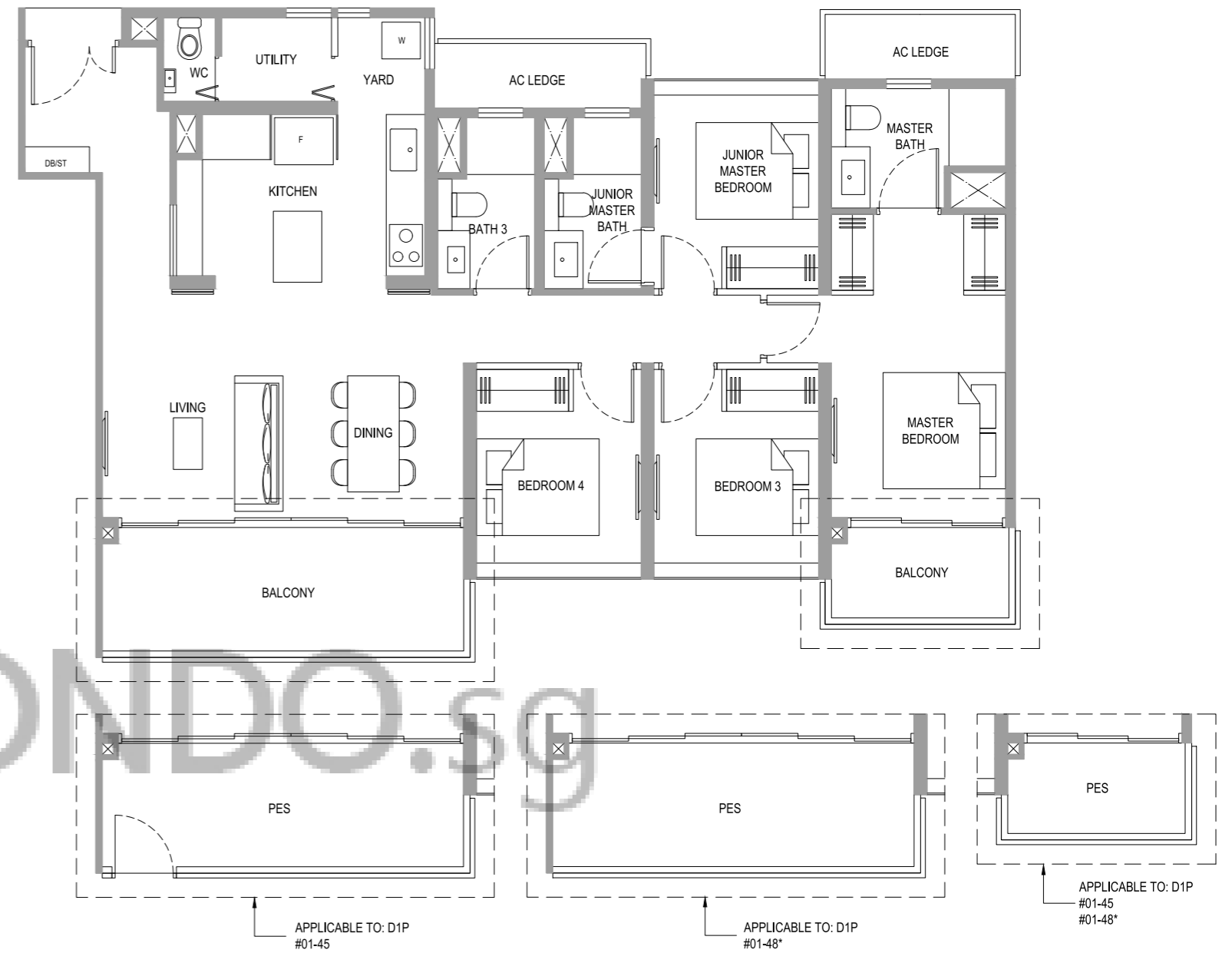

TYPE D1P

131 sq m / 1410 sq ft
#01-45
#01-48*

TYPE D1

131 sq m / 1410 sq ft
#02-45 to #04-45
#02-48* to #04-48*

LEGEND:

- * Denotes mirror image
- Wall not allowed to be hacked or altered (including by way of drilling)
(Refer to the clause pertaining to Prefabricated Prefinished Volumetric Construction in the Sales & Purchase Agreement)

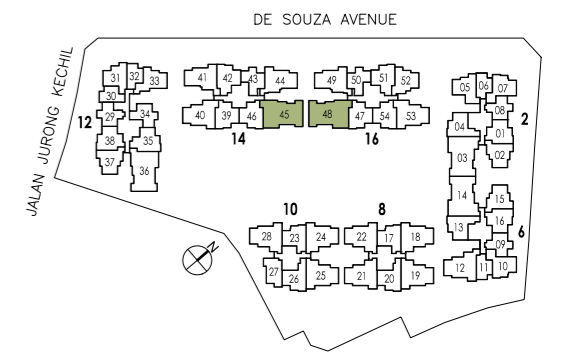

Key plan is not drawn to scale

Area includes AC ledge, balcony, PES and strata void area where applicable. The plans are subject to change as may be required, directed or approved by relevant authorities. All areas and measurements stated or depicted herein are approximate and estimates only and are subject to final survey.

4-BEDROOM

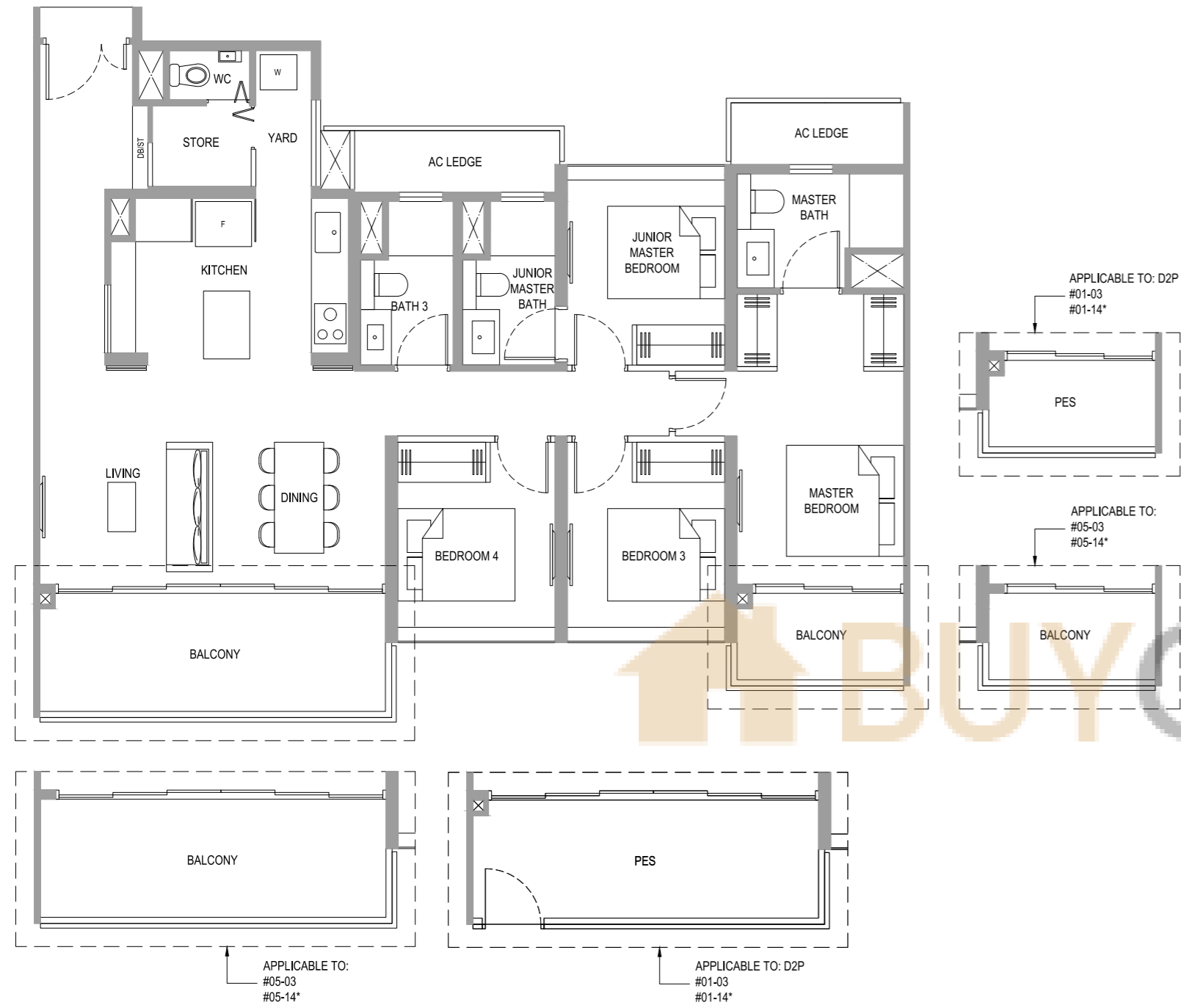

TYPE D2P
131 sq m / 1410 sq ft
#01-03
#01-14*

TYPE D2
131 sq m / 1410 sq ft
#02-03 to #05-03
#02-14* to #05-14*

LEGEND:

- * Denotes mirror image
- Wall not allowed to be hacked or altered (including by way of drilling)
(Refer to the clause pertaining to Prefabricated Prefinished Volumetric Construction in the Sales & Purchase Agreement)



Area includes AC ledge, balcony, PES and strata void area where applicable. The plans are subject to change as may be required, directed or approved by relevant authorities. All areas and measurements stated or depicted herein are approximate and estimates only and are subject to final survey.

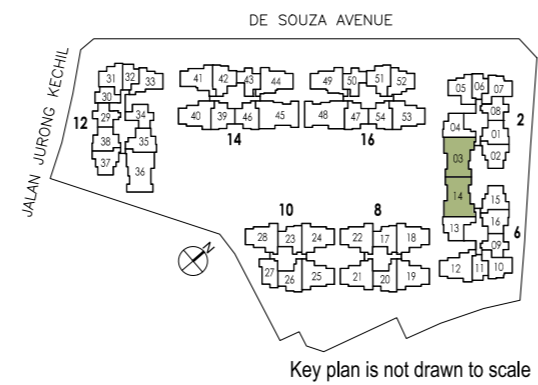

4-BEDROOM

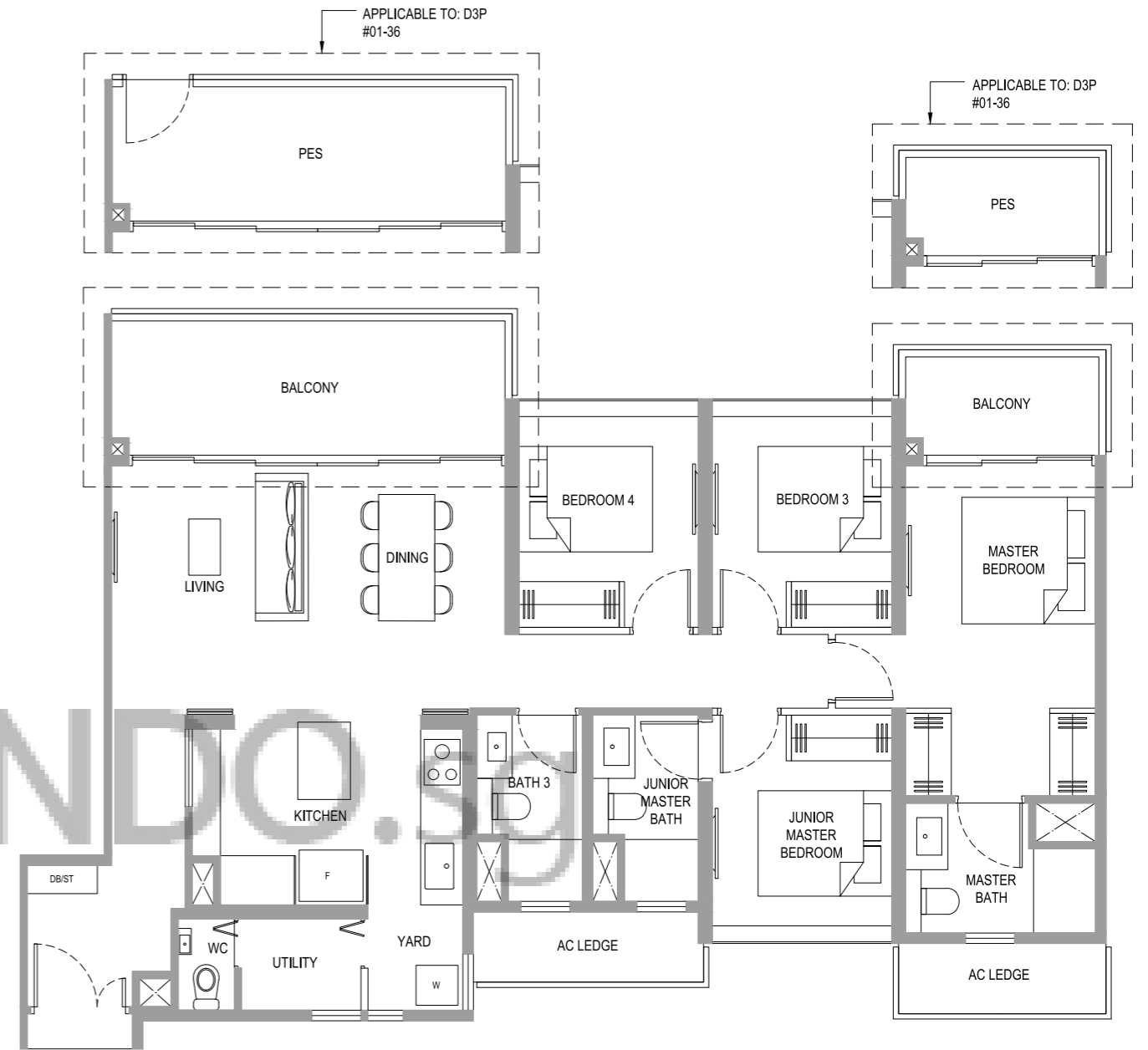

TYPE D3P
131 sq m / 1410 sq ft
#01-36

TYPE D3
131 sq m / 1410 sq ft
#02-36 to #04-36

LEGEND:

- * Denotes mirror image
- Wall not allowed to be hacked or altered (including by way of drilling)
(Refer to the clause pertaining to Prefabricated Prefinished Volumetric Construction in the Sales & Purchase Agreement)



Area includes AC ledge, balcony, PES and strata void area where applicable. The plans are subject to change as may be required, directed or approved by relevant authorities. All areas and measurements stated or depicted herein are approximate and estimates only and are subject to final survey.

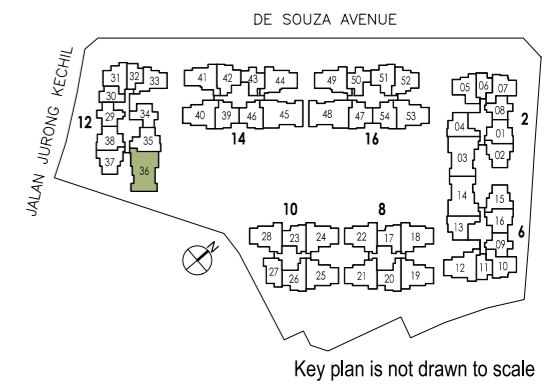



PENTHOUSE
4-BEDROOM
+ FAMILY

PENTHOUSE
4-BEDROOM
+ FAMILY

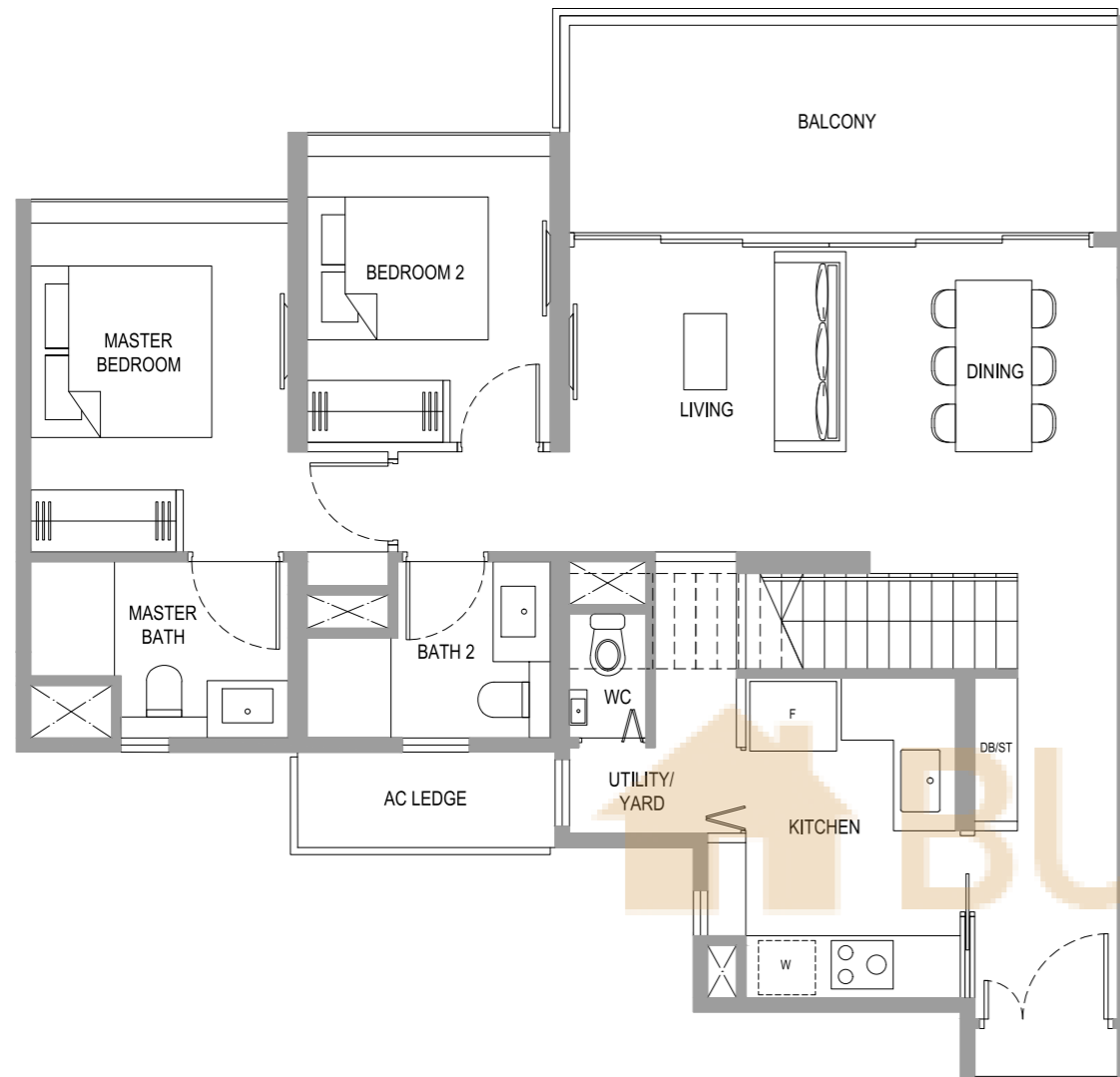

LOWER LEVEL PLAN

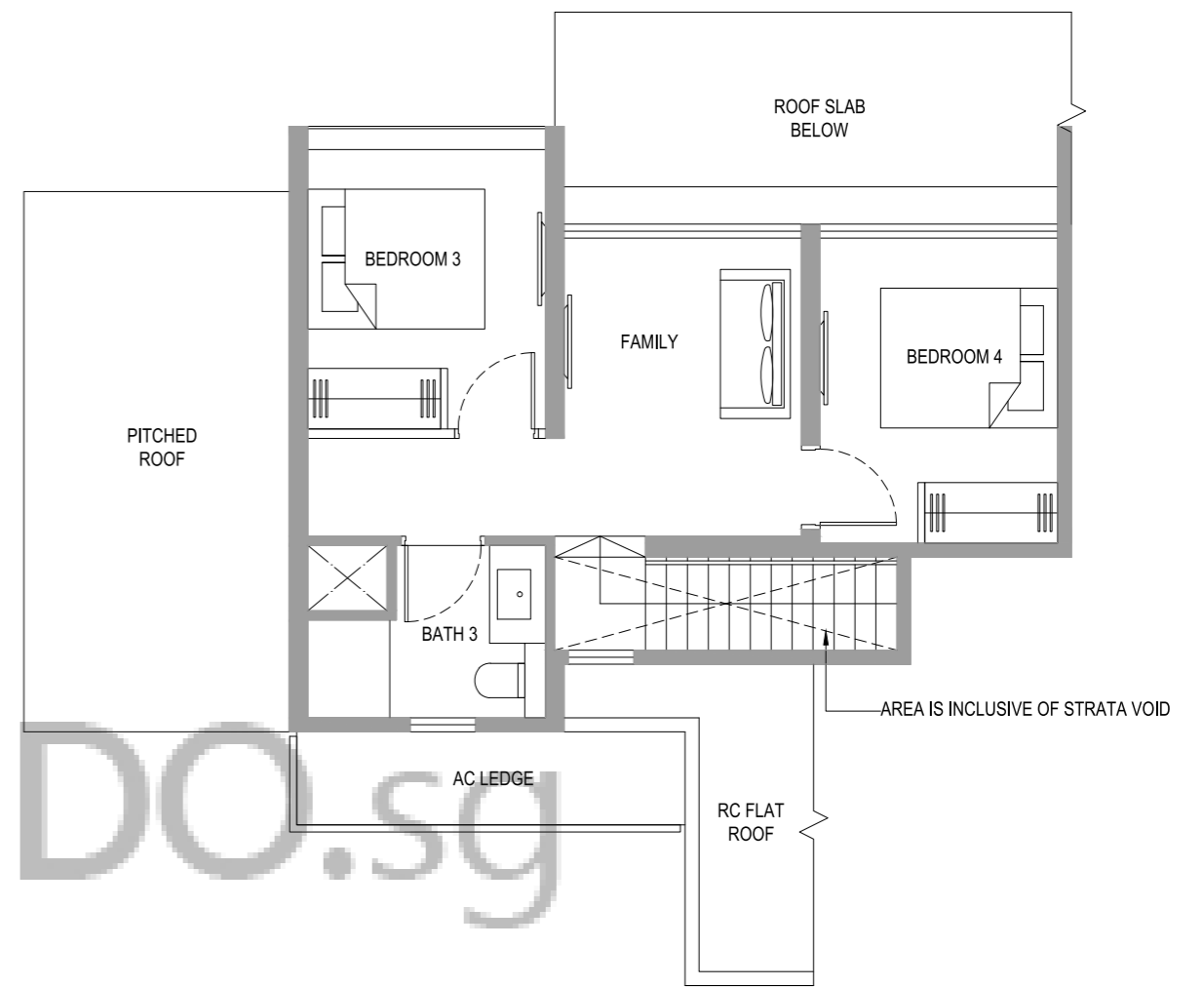

UPPER LEVEL PLAN

TYPE PHD-1

141 sq m / 1518 sq ft

- #05-18*
- #05-19
- #05-21*
- #05-22
- #05-24*
- #05-25
- #05-28

LEGEND:

- * Denotes mirror image
- Wall not allowed to be hacked or altered (including by way of drilling)
(Refer to the clause pertaining to Prefabricated Prefinished Volumetric Construction in the Sales & Purchase Agreement)



Area includes AC ledge, balcony, PES and strata void area where applicable. The plans are subject to change as may be required, directed or approved by relevant authorities. All areas and measurements stated or depicted herein are approximate and estimates only and are subject to final survey.

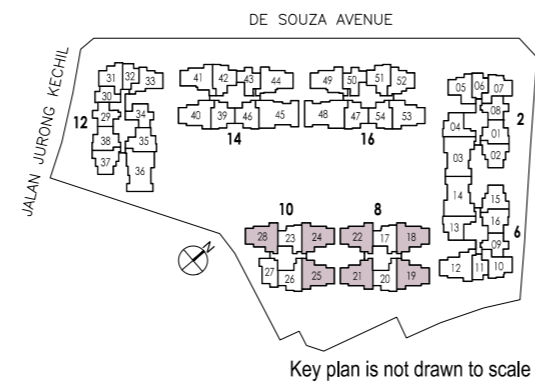

TYPE PHD-1

LEGEND:

- * Denotes mirror image
- Wall not allowed to be hacked or altered (including by way of drilling)
(Refer to the clause pertaining to Prefabricated Prefinished Volumetric Construction in the Sales & Purchase Agreement)



Area includes AC ledge, balcony, PES and strata void area where applicable. The plans are subject to change as may be required, directed or approved by relevant authorities. All areas and measurements stated or depicted herein are approximate and estimates only and are subject to final survey.

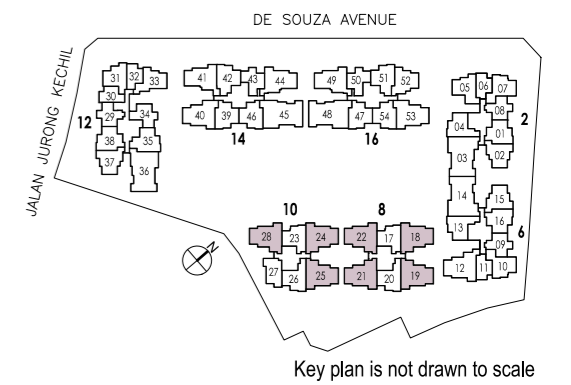

PENTHOUSE
4-BEDROOM
+ FAMILY

PENTHOUSE
4-BEDROOM
+ FAMILY

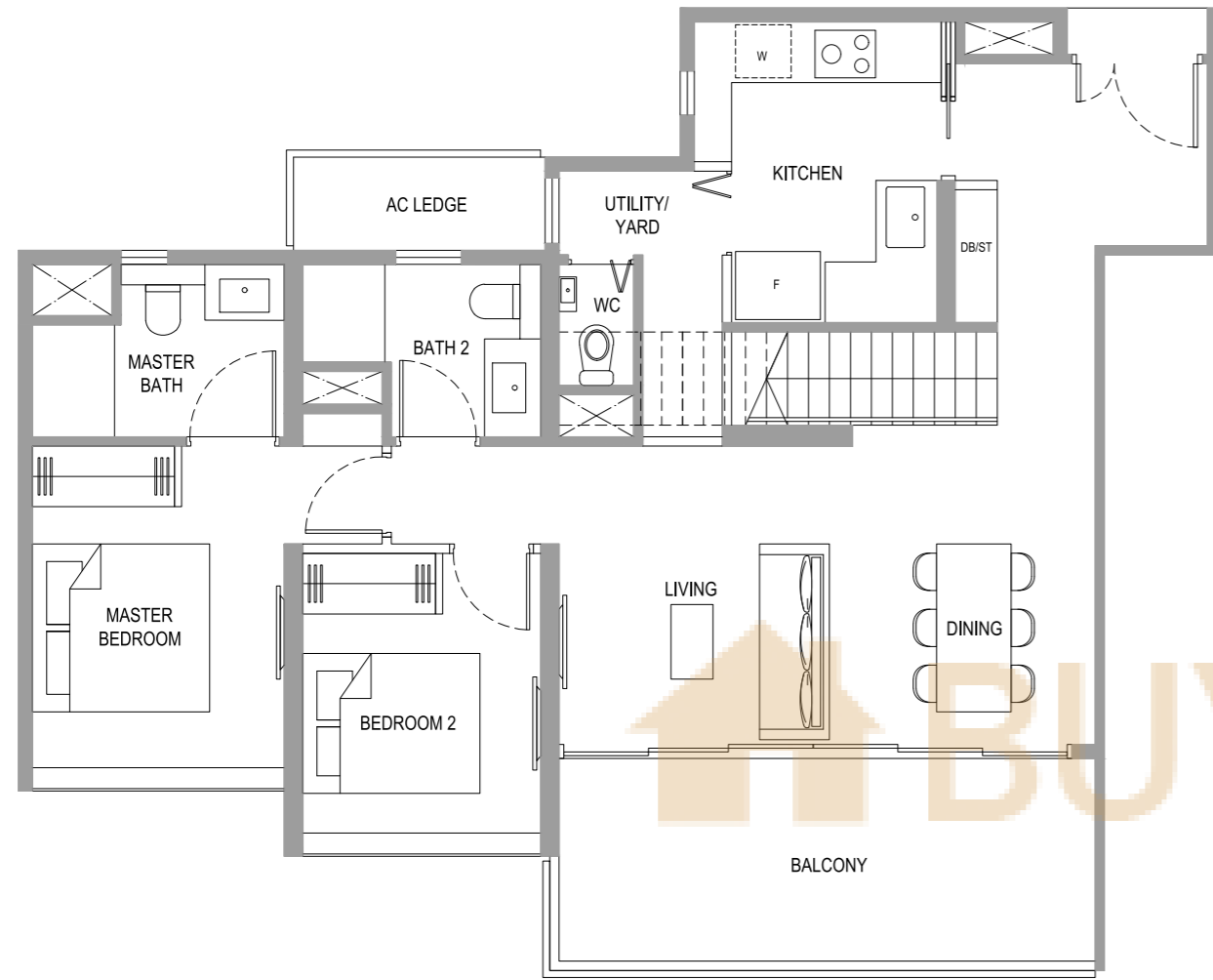

LOWER LEVEL PLAN

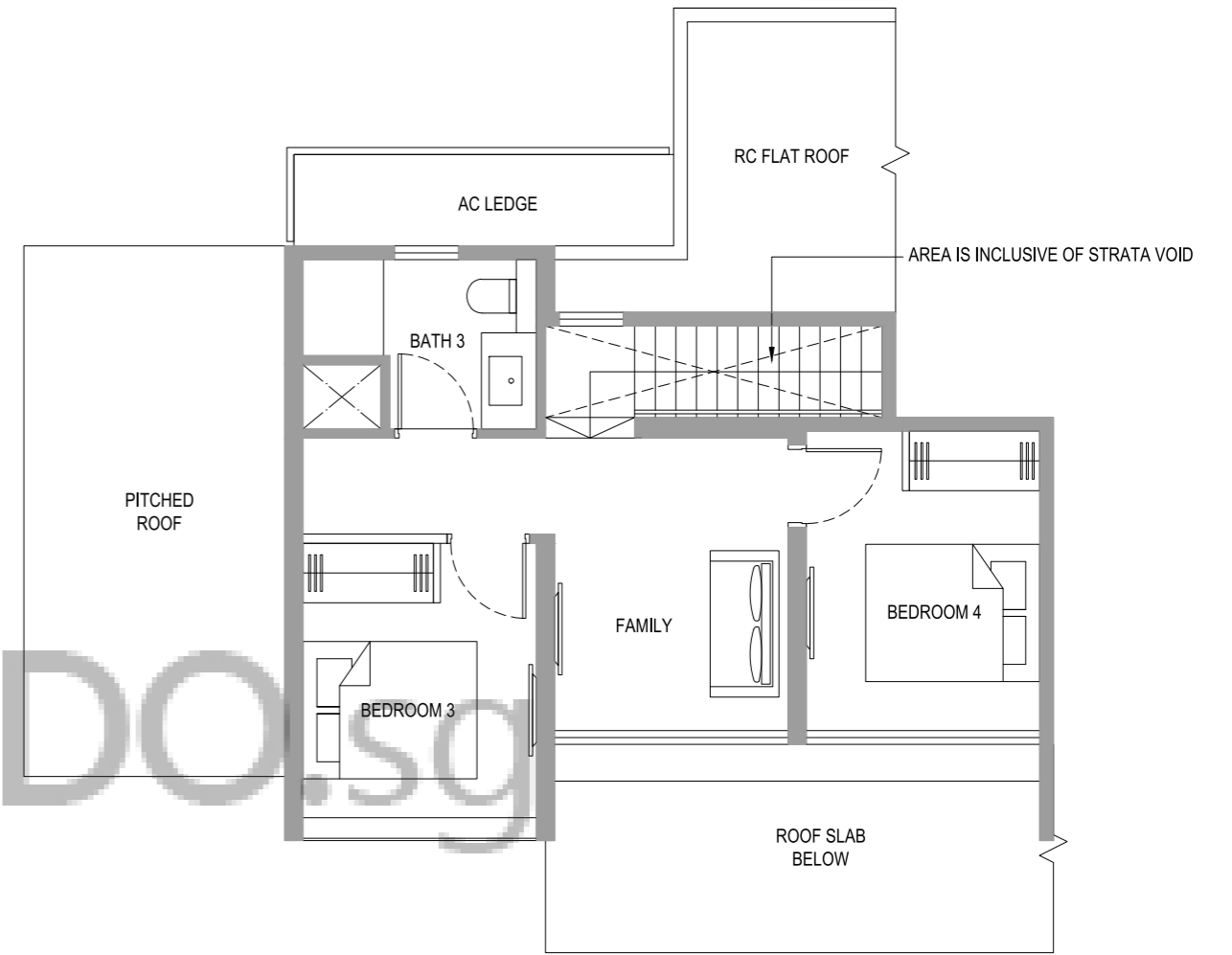

UPPER LEVEL PLAN

TYPE PHD-2

142 sq m / 1528 sq ft

#05-40

#05-53*

LEGEND:

* Denotes mirror image

Wall not allowed to be hacked or altered (including by way of drilling)
(Refer to the clause pertaining to Prefabricated Prefinished Volumetric Construction in the Sales & Purchase Agreement)



Area includes AC ledge, balcony, PES and strata void area where applicable. The plans are subject to change as may be required, directed or approved by relevant authorities. All areas and measurements stated or depicted herein are approximate and estimates only and are subject to final survey.

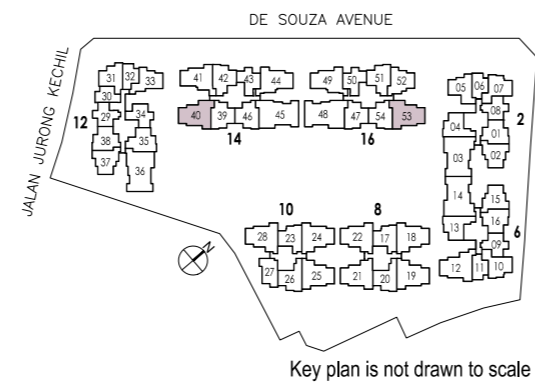

TYPE PHD-2

LEGEND:

* Denotes mirror image

Wall not allowed to be hacked or altered (including by way of drilling)
(Refer to the clause pertaining to Prefabricated Prefinished Volumetric Construction in the Sales & Purchase Agreement)



Area includes AC ledge, balcony, PES and strata void area where applicable. The plans are subject to change as may be required, directed or approved by relevant authorities. All areas and measurements stated or depicted herein are approximate and estimates only and are subject to final survey.

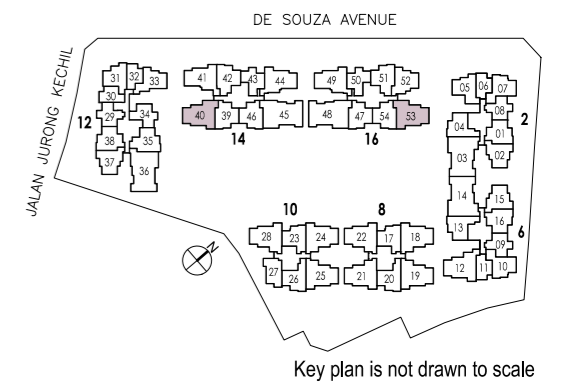

PENTHOUSE
5-BEDROOM
+ STUDY

PENTHOUSE
5-BEDROOM
+ STUDY

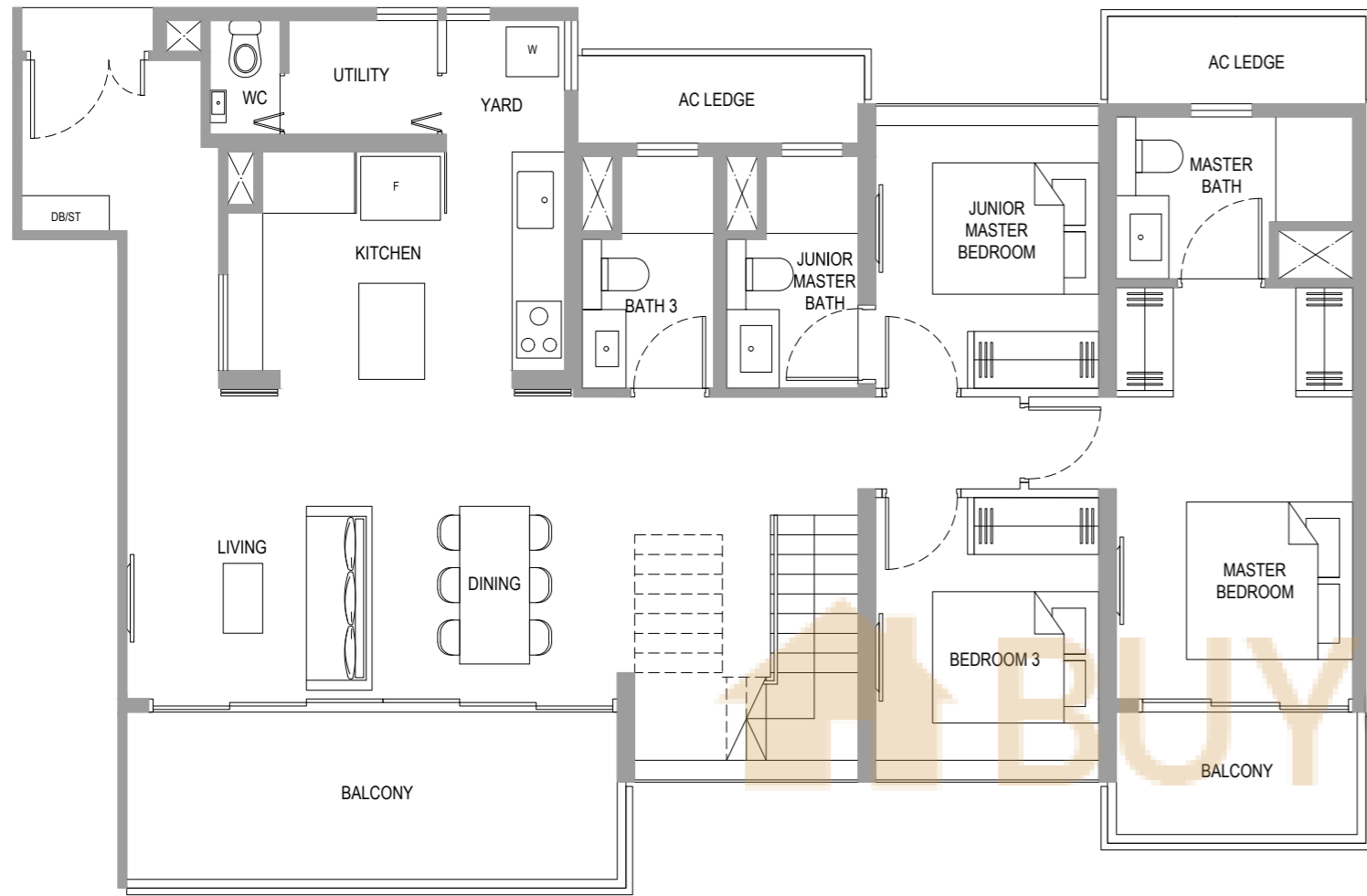

LOWER LEVEL PLAN

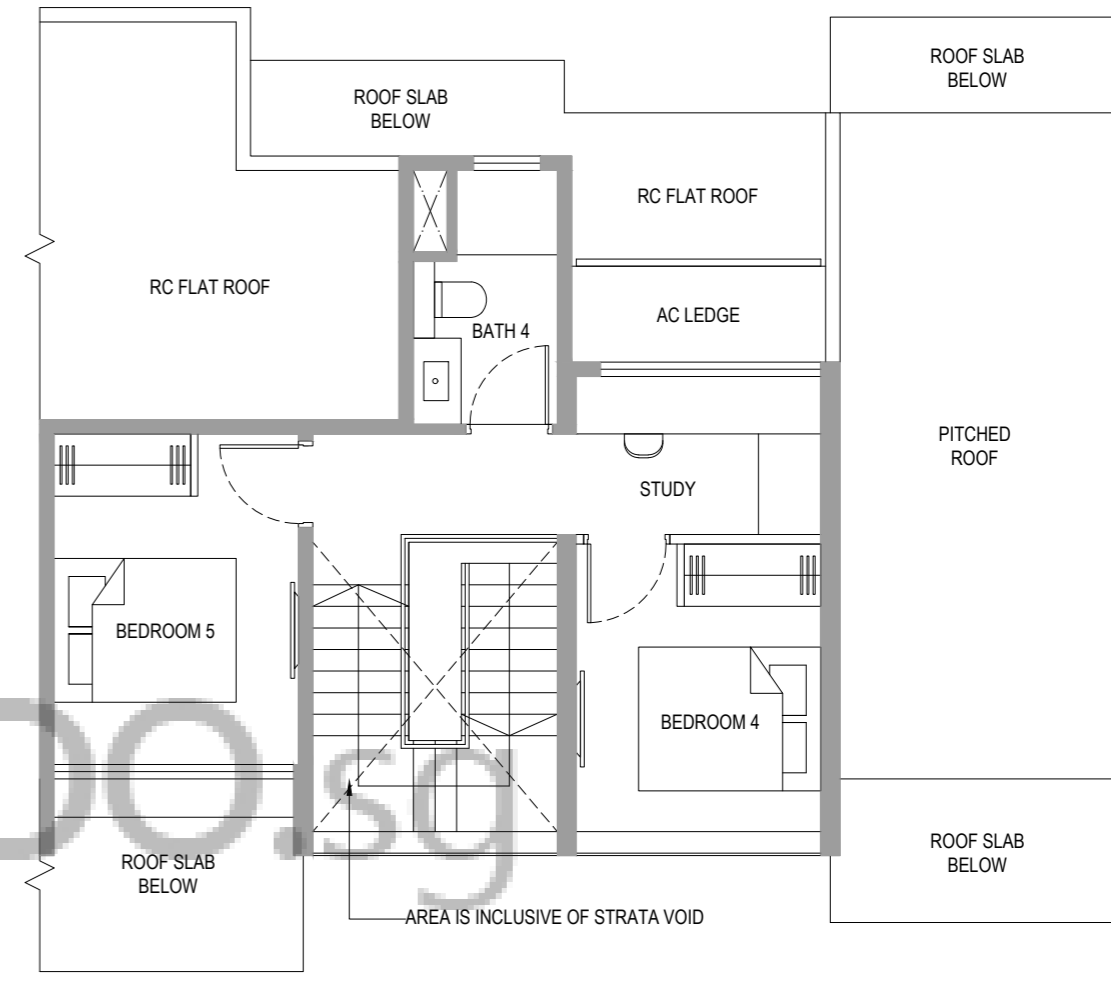

UPPER LEVEL PLAN

TYPE PHE-1

174 sq m / 1873 sq ft
#05-45
#05-48*

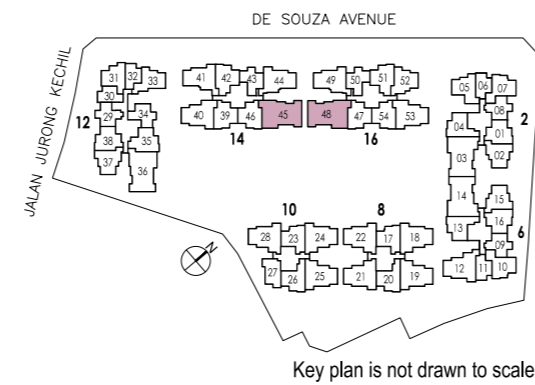

Key plan is not drawn to scale

LEGEND:

- * Denotes mirror image
- Wall not allowed to be hacked or altered (including by way of drilling)
(Refer to the clause pertaining to Prefabricated Prefinished Volumetric Construction in the Sales & Purchase Agreement)



Area includes AC ledge, balcony, PES and strata void area where applicable. The plans are subject to change as may be required, directed or approved by relevant authorities. All areas and measurements stated or depicted herein are approximate and estimates only and are subject to final survey.

TYPE PHE-1

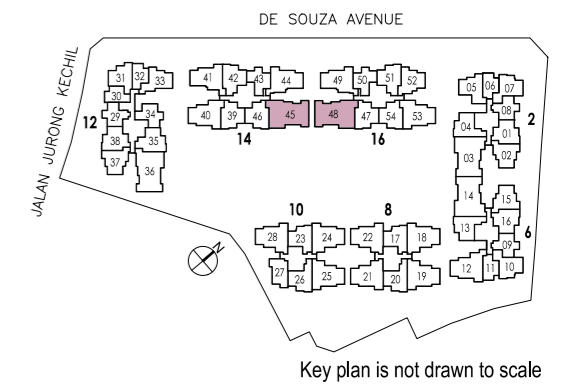

Key plan is not drawn to scale

LEGEND:

- * Denotes mirror image
- Wall not allowed to be hacked or altered (including by way of drilling)
(Refer to the clause pertaining to Prefabricated Prefinished Volumetric Construction in the Sales & Purchase Agreement)



Area includes AC ledge, balcony, PES and strata void area where applicable. The plans are subject to change as may be required, directed or approved by relevant authorities. All areas and measurements stated or depicted herein are approximate and estimates only and are subject to final survey.

PENTHOUSE
5-BEDROOM
+ STUDY

PENTHOUSE
5-BEDROOM
+ STUDY

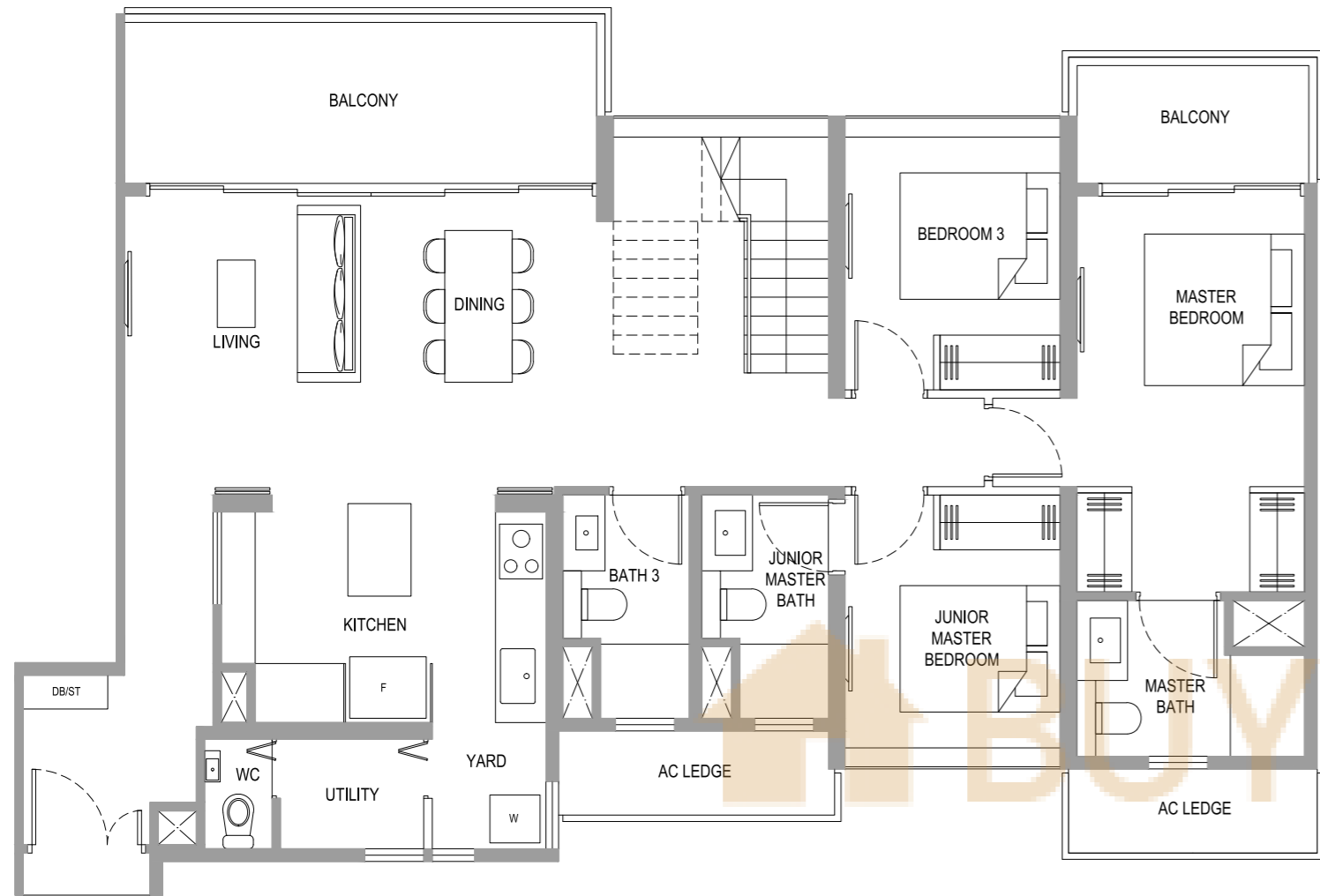

LOWER LEVEL PLAN

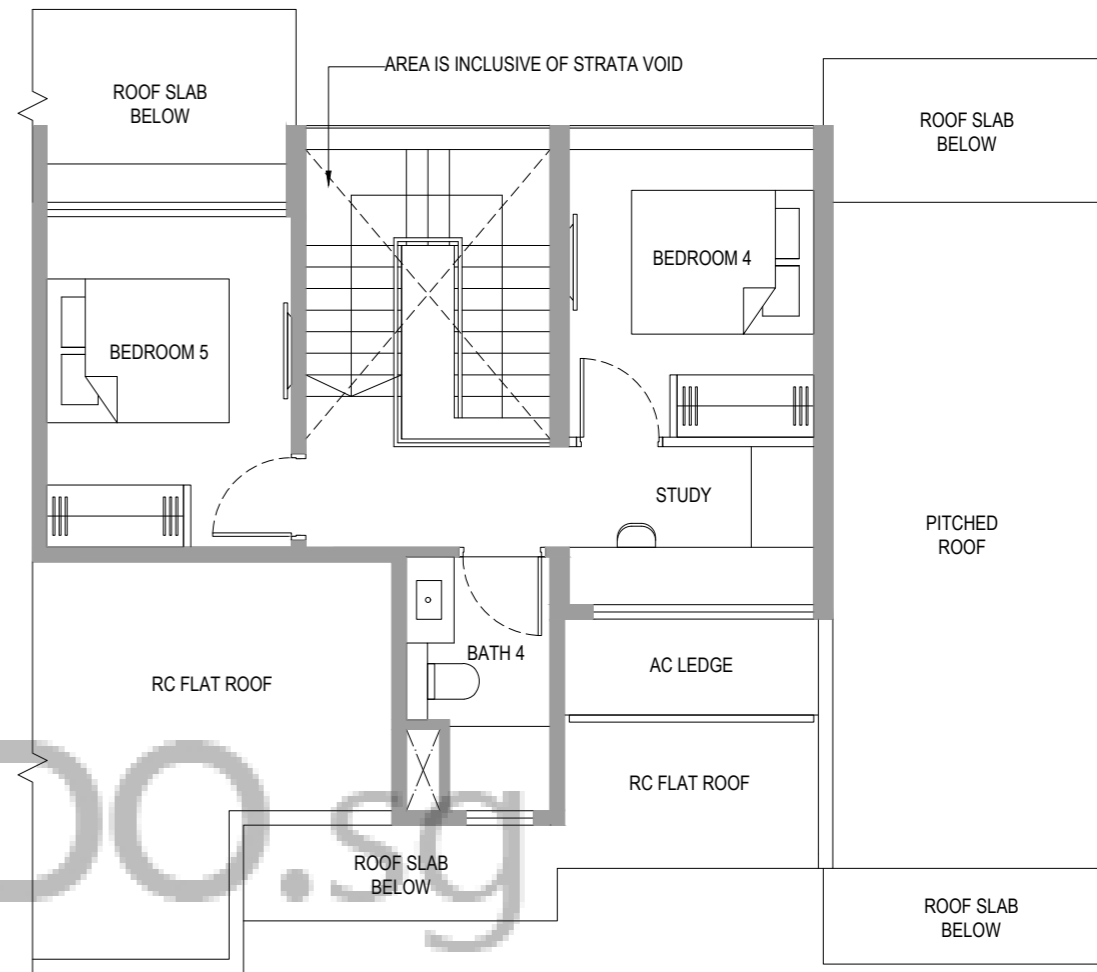

UPPER LEVEL PLAN

TYPE PHE-2

174 sq m / 1873 sq ft
#05-36

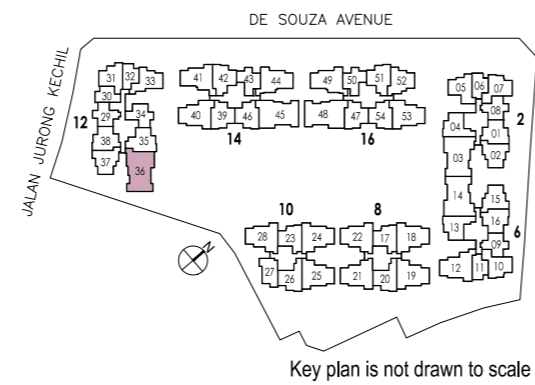

LEGEND:

- * Denotes mirror image
- Wall not allowed to be hacked or altered (including by way of drilling)
(Refer to the clause pertaining to Prefabricated Prefinished Volumetric Construction in the Sales & Purchase Agreement)



Area includes AC ledge, balcony, PES and strata void area where applicable. The plans are subject to change as may be required, directed or approved by relevant authorities. All areas and measurements stated or depicted herein are approximate and estimates only and are subject to final survey.

TYPE PHE-2

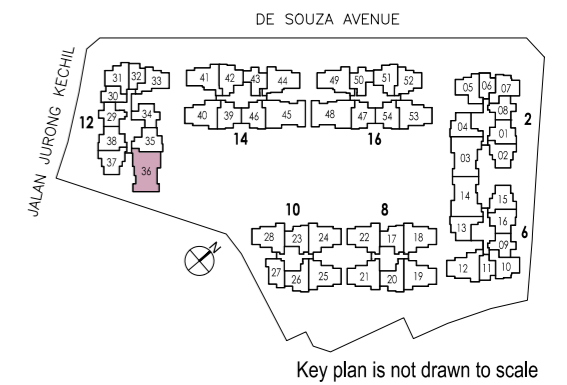

LEGEND:

- * Denotes mirror image
- Wall not allowed to be hacked or altered (including by way of drilling)
(Refer to the clause pertaining to Prefabricated Prefinished Volumetric Construction in the Sales & Purchase Agreement)



Area includes AC ledge, balcony, PES and strata void area where applicable. The plans are subject to change as may be required, directed or approved by relevant authorities. All areas and measurements stated or depicted herein are approximate and estimates only and are subject to final survey.