

2-BEDROOM PRIME

**TYPE B1**  
77 SQM / 829 SQFT

#06-04

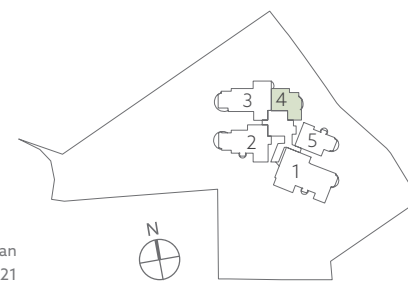
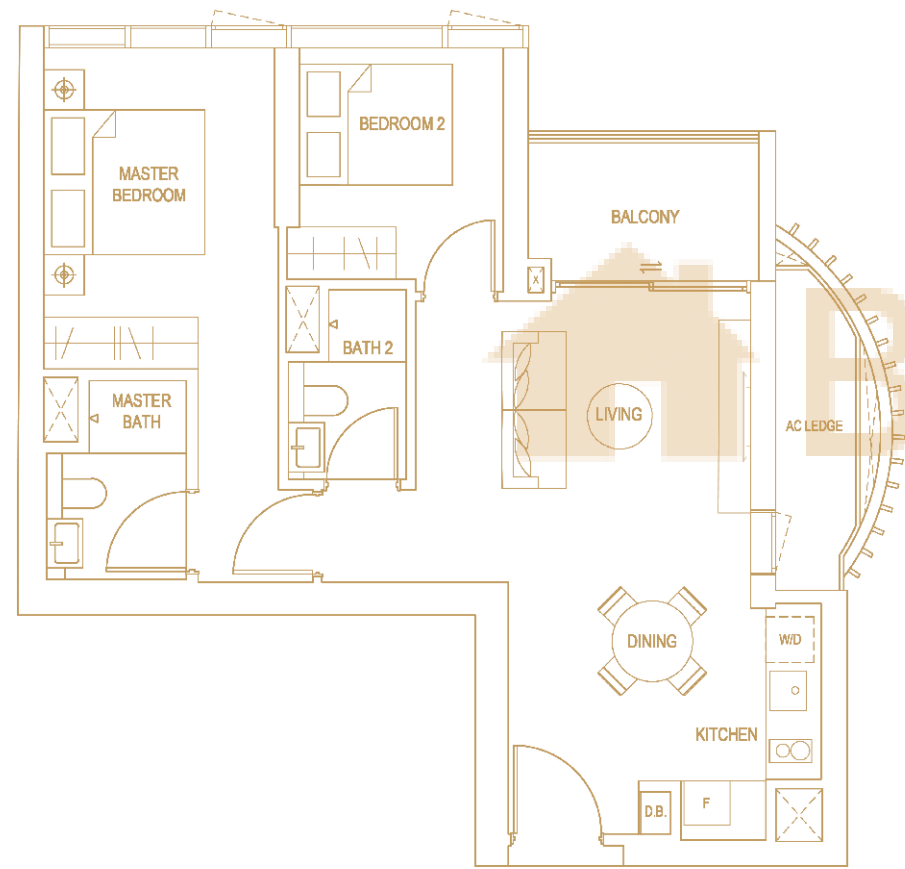

Plans are approximate measurements and are subject to amendments as maybe required or approved by the relevant authorities. Building Plan Approval: A1499-00001-2019-BP01 Dated 29 Jan 2021, A1499-00001-2019-BP02 Dated 8 Mar 2021 and A1499-00001-2019-BP03 Dated 14 May 2021

2-BEDROOM PRIME

**TYPE B2**  
77 SQM / 829 SQFT

#07-04 TO #13-04  
#15-04 TO #28-04

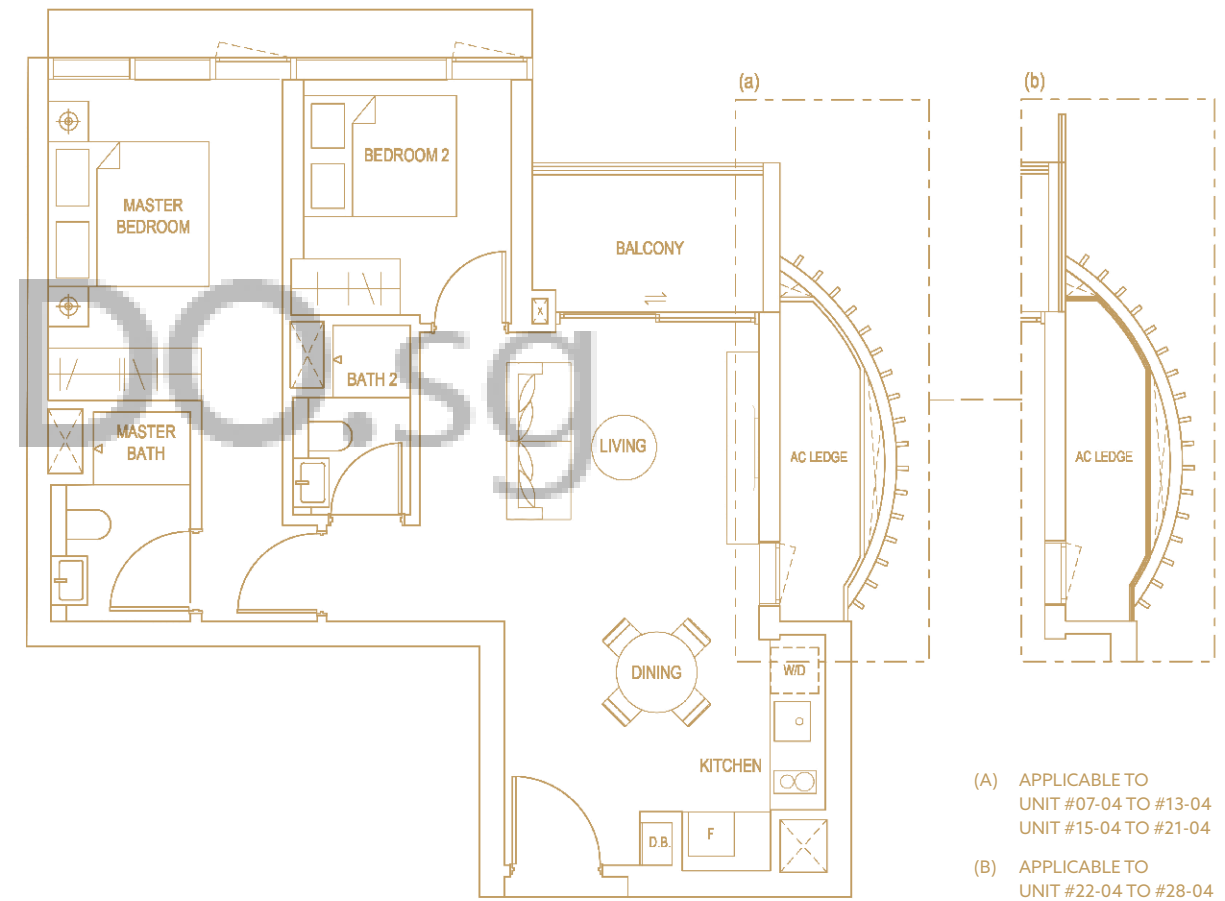

- (A) APPLICABLE TO  
UNIT #07-04 TO #13-04  
UNIT #15-04 TO #21-04
- (B) APPLICABLE TO  
UNIT #22-04 TO #28-04

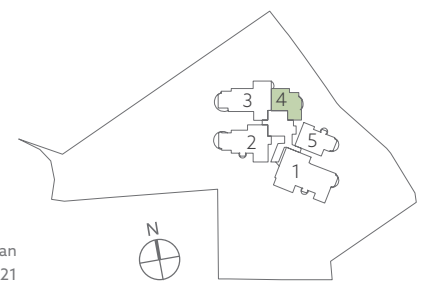

Plans are approximate measurements and are subject to amendments as maybe required or approved by the relevant authorities. Building Plan Approval: A1499-00001-2019-BP01 Dated 29 Jan 2021, A1499-00001-2019-BP02 Dated 8 Mar 2021 and A1499-00001-2019-BP03 Dated 14 May 2021

2-BEDROOM + 1 ELEGANT

**TYPE B3**  
83 SQM / 893 SQFT

#06-05

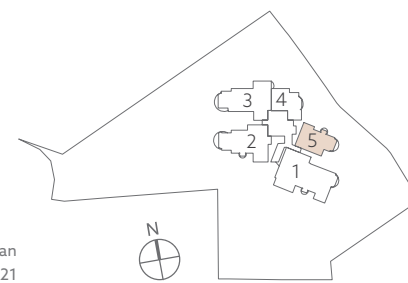
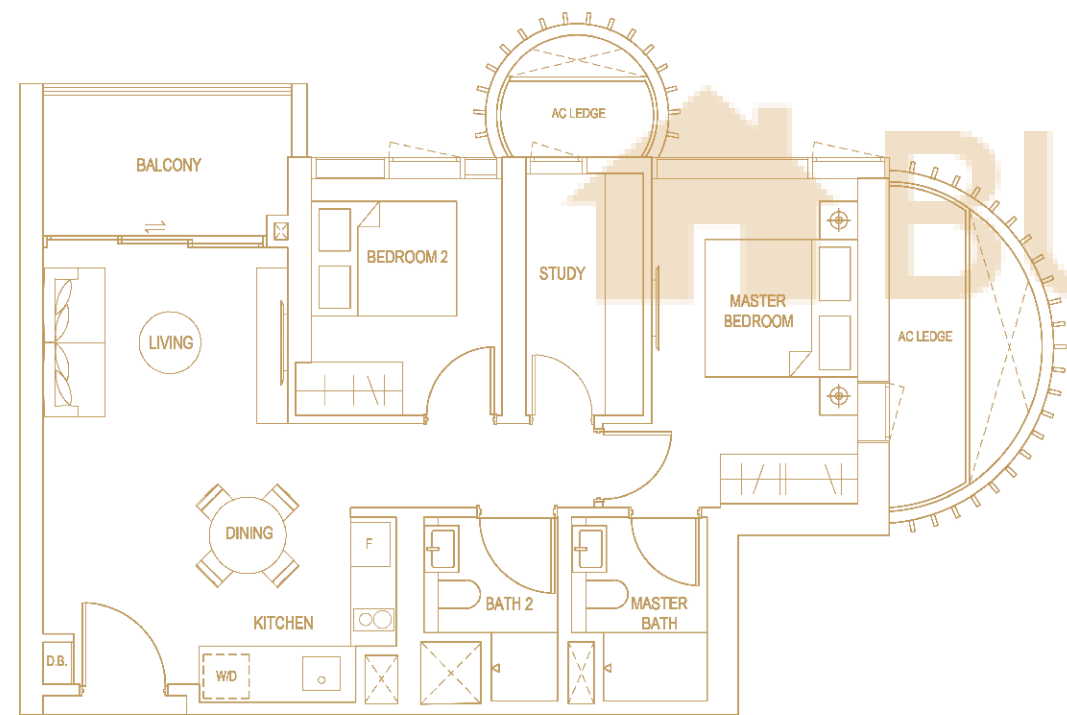

Plans are approximate measurements and are subject to amendments as maybe required or approved by the relevant authorities. Building Plan Approval: A1499-00001-2019-BP01 Dated 29 Jan 2021, A1499-00001-2019-BP02 Dated 8 Mar 2021 and A1499-00001-2019-BP03 Dated 14 May 2021

2-BEDROOM + 1 ELEGANT

**TYPE B4**  
83 SQM / 893 SQFT

#07-05 TO #13-05  
#15-05 TO #34-05

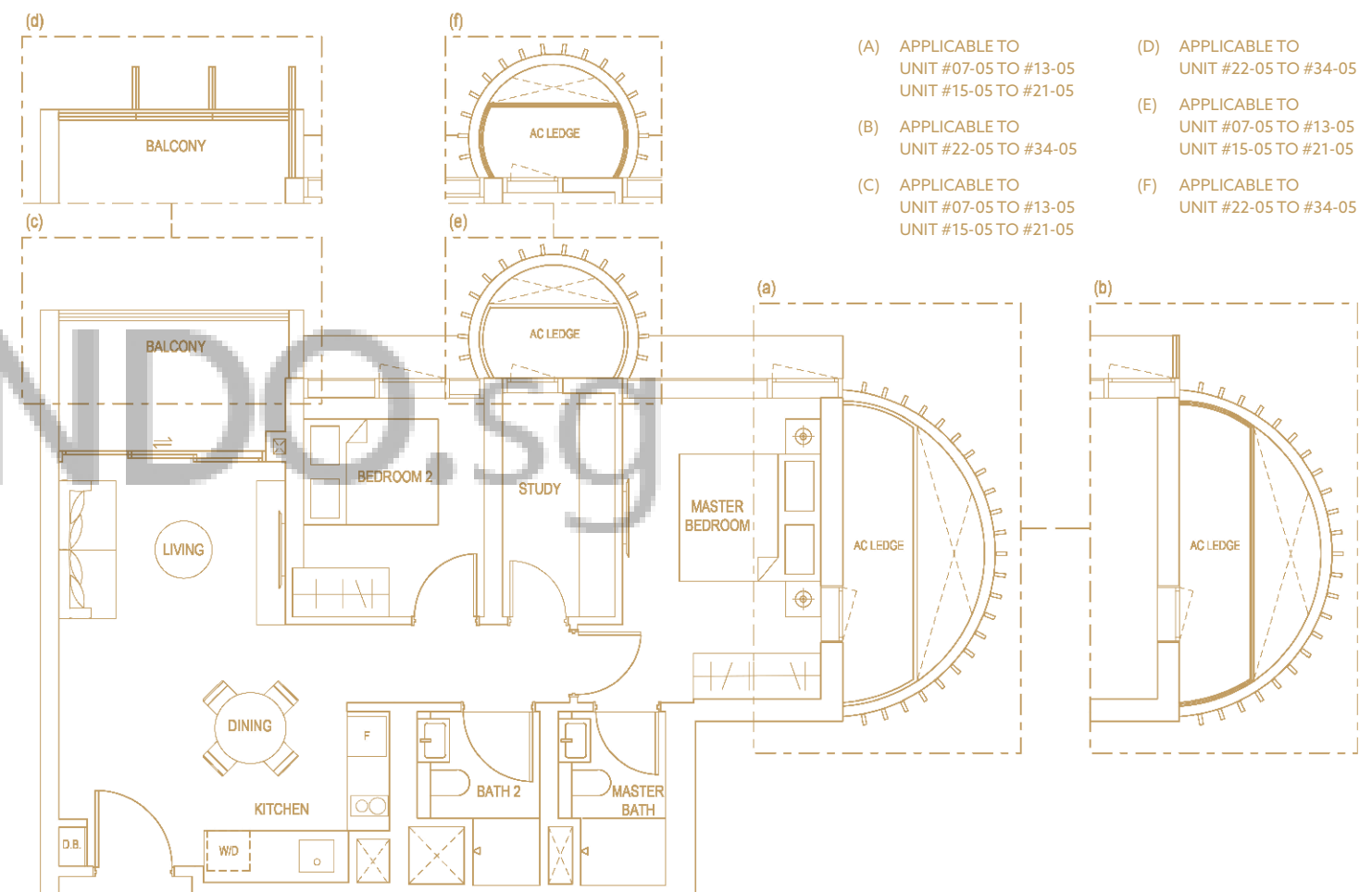

- (A) APPLICABLE TO UNIT #07-05 TO #13-05  
UNIT #15-05 TO #21-05
- (B) APPLICABLE TO UNIT #22-05 TO #34-05
- (C) APPLICABLE TO UNIT #07-05 TO #13-05  
UNIT #15-05 TO #21-05
- (D) APPLICABLE TO UNIT #22-05 TO #34-05
- (E) APPLICABLE TO UNIT #07-05 TO #13-05  
UNIT #15-05 TO #21-05
- (F) APPLICABLE TO UNIT #22-05 TO #34-05

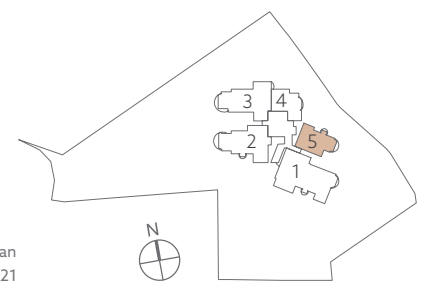

Plans are approximate measurements and are subject to amendments as maybe required or approved by the relevant authorities. Building Plan Approval: A1499-00001-2019-BP01 Dated 29 Jan 2021, A1499-00001-2019-BP02 Dated 8 Mar 2021 and A1499-00001-2019-BP03 Dated 14 May 2021

3-BEDROOM PREMIUM

3-BEDROOM PREMIUM

**TYPE C1**  
139 SQM / 1,496 SQFT

#06-03

**TYPE C2**  
139 SQM / 1,496 SQFT

#07-03 TO #13-03  
#15-03 TO #28-03

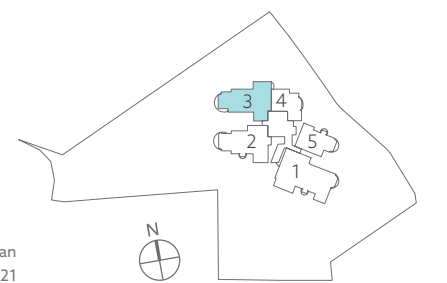
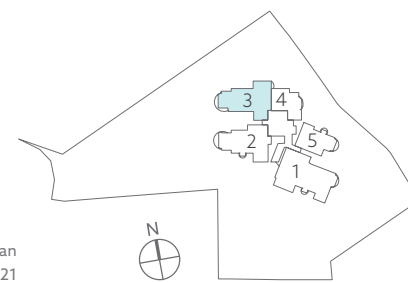
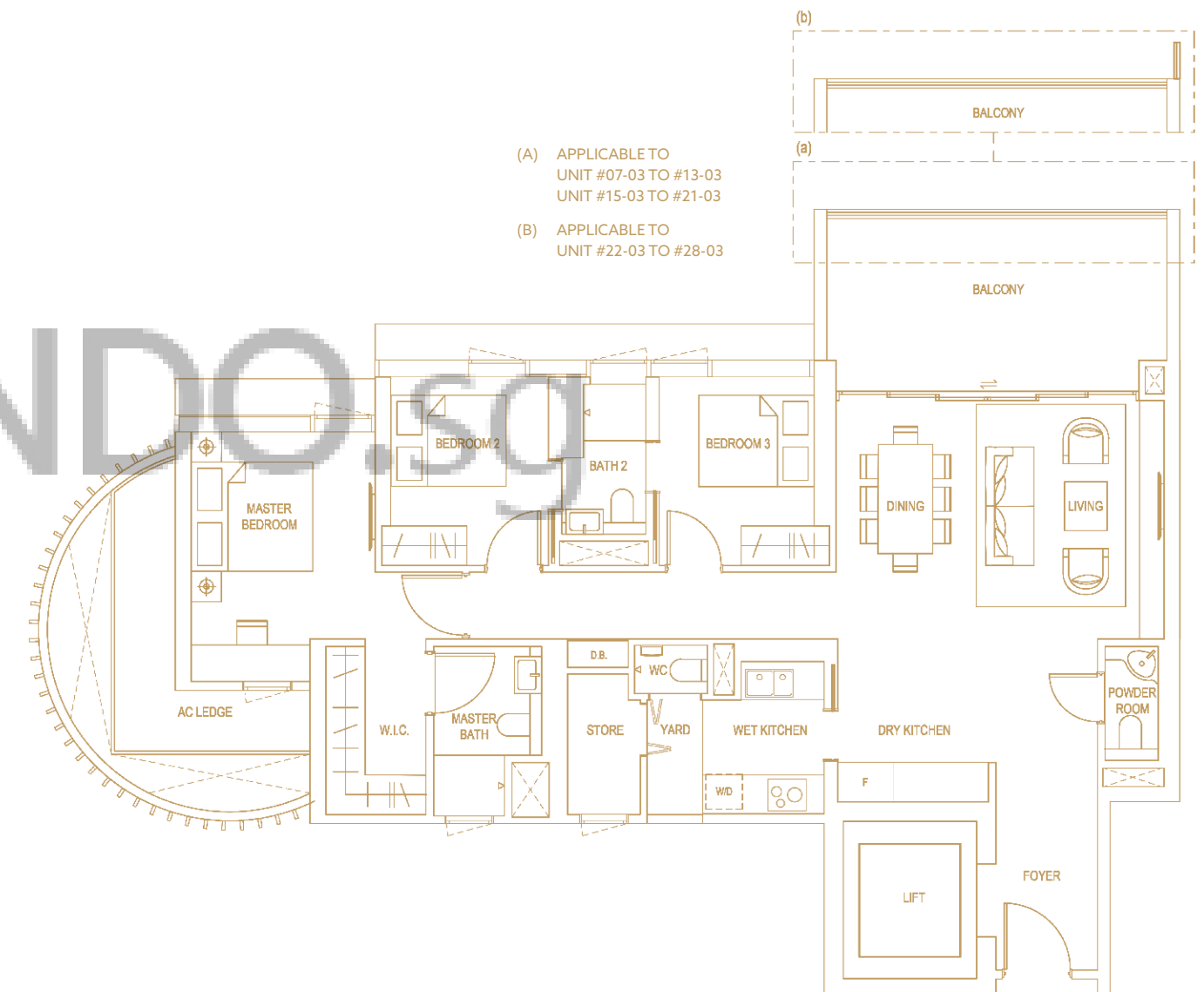
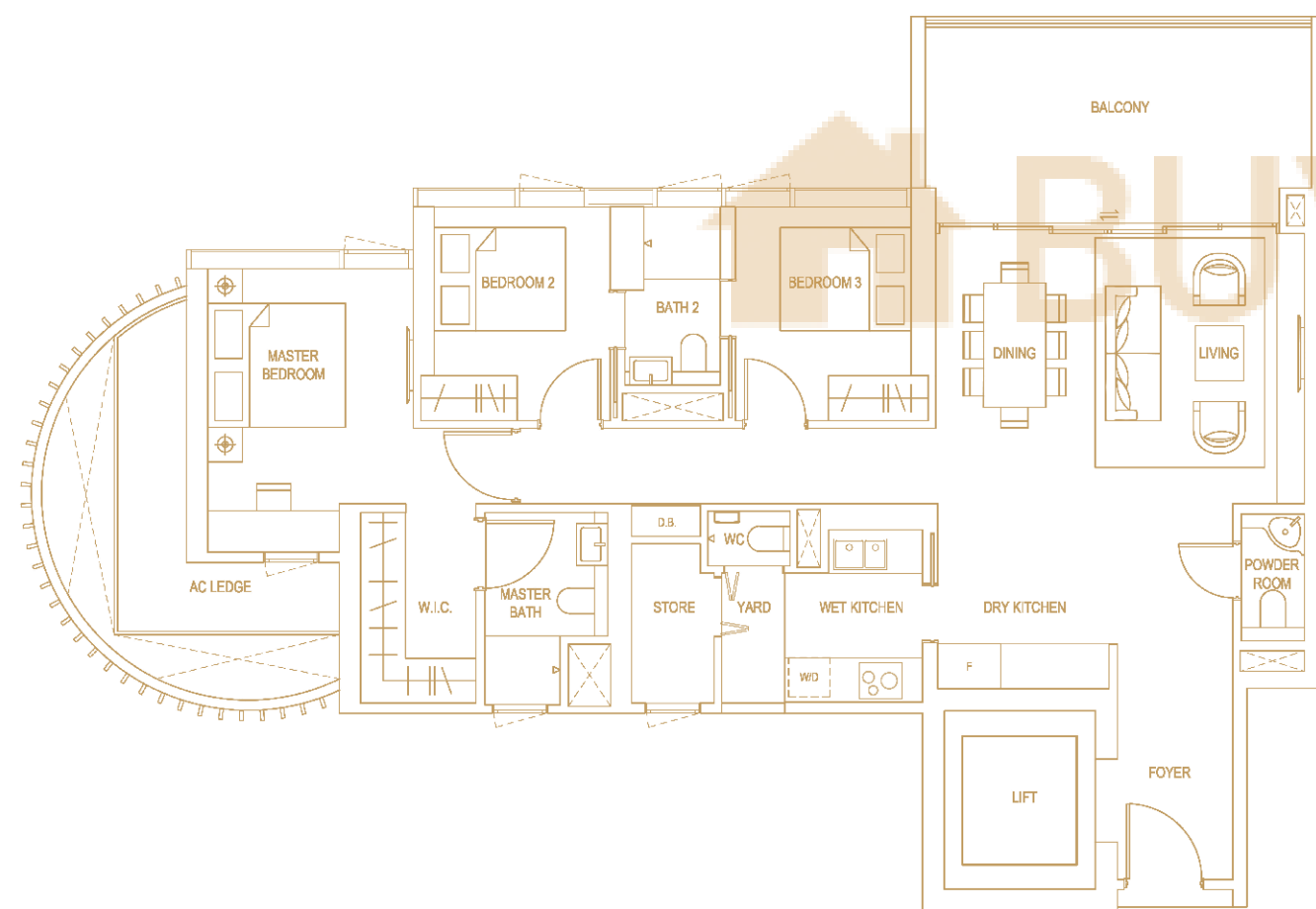

3-BEDROOM PREMIUM

3-BEDROOM PREMIUM

TYPE C3  
133 SQM / 1,432 SQFT

TYPE C4  
133 SQM / 1,432 SQFT

#06-02

#07-02 TO #13-02  
#15-02 TO #35-02

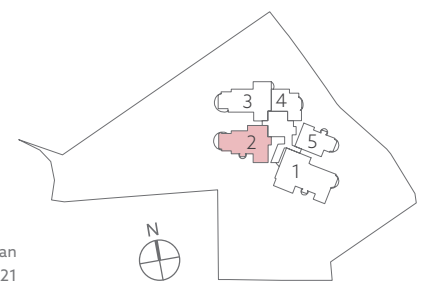
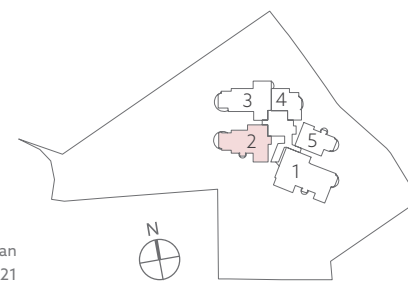
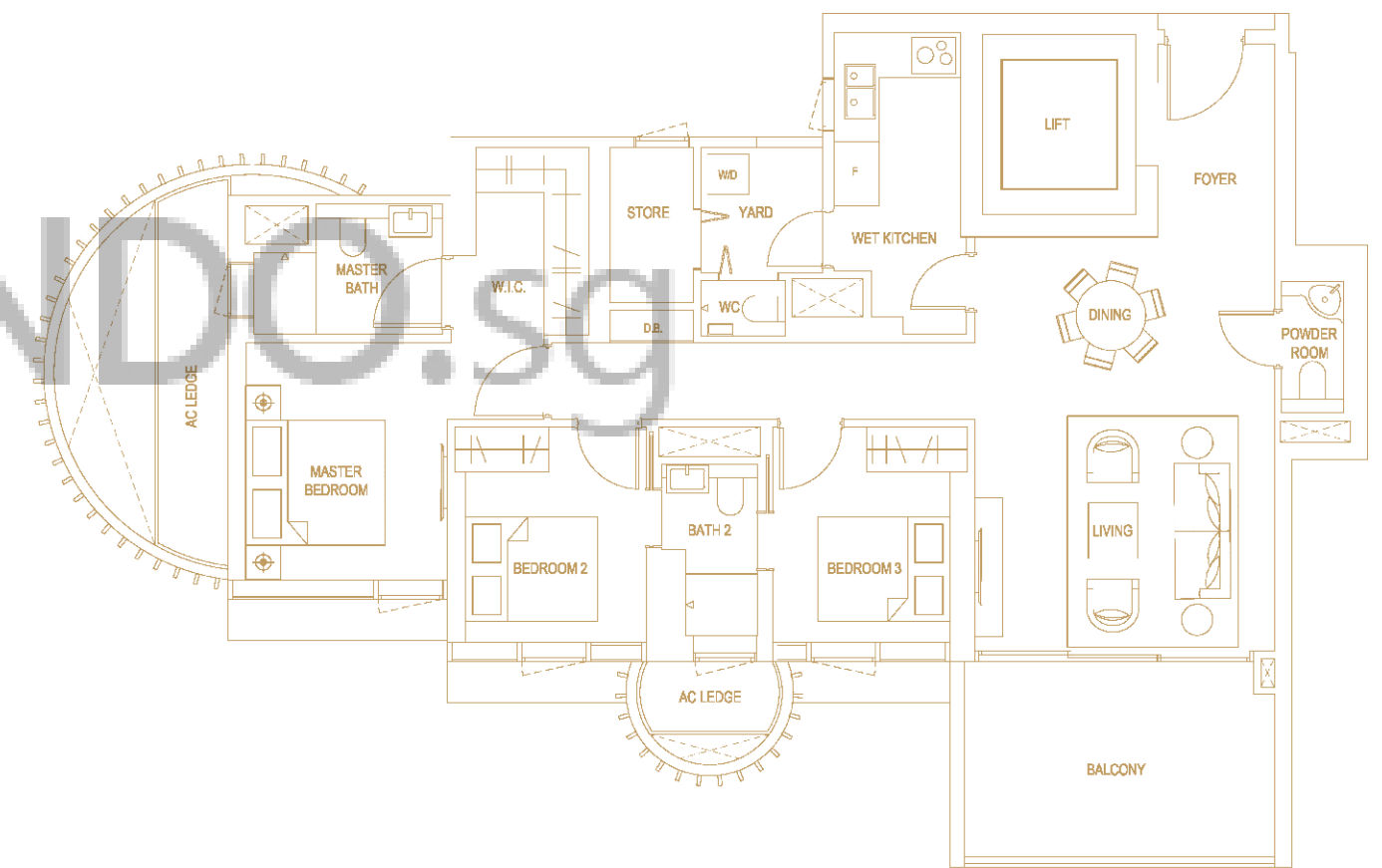
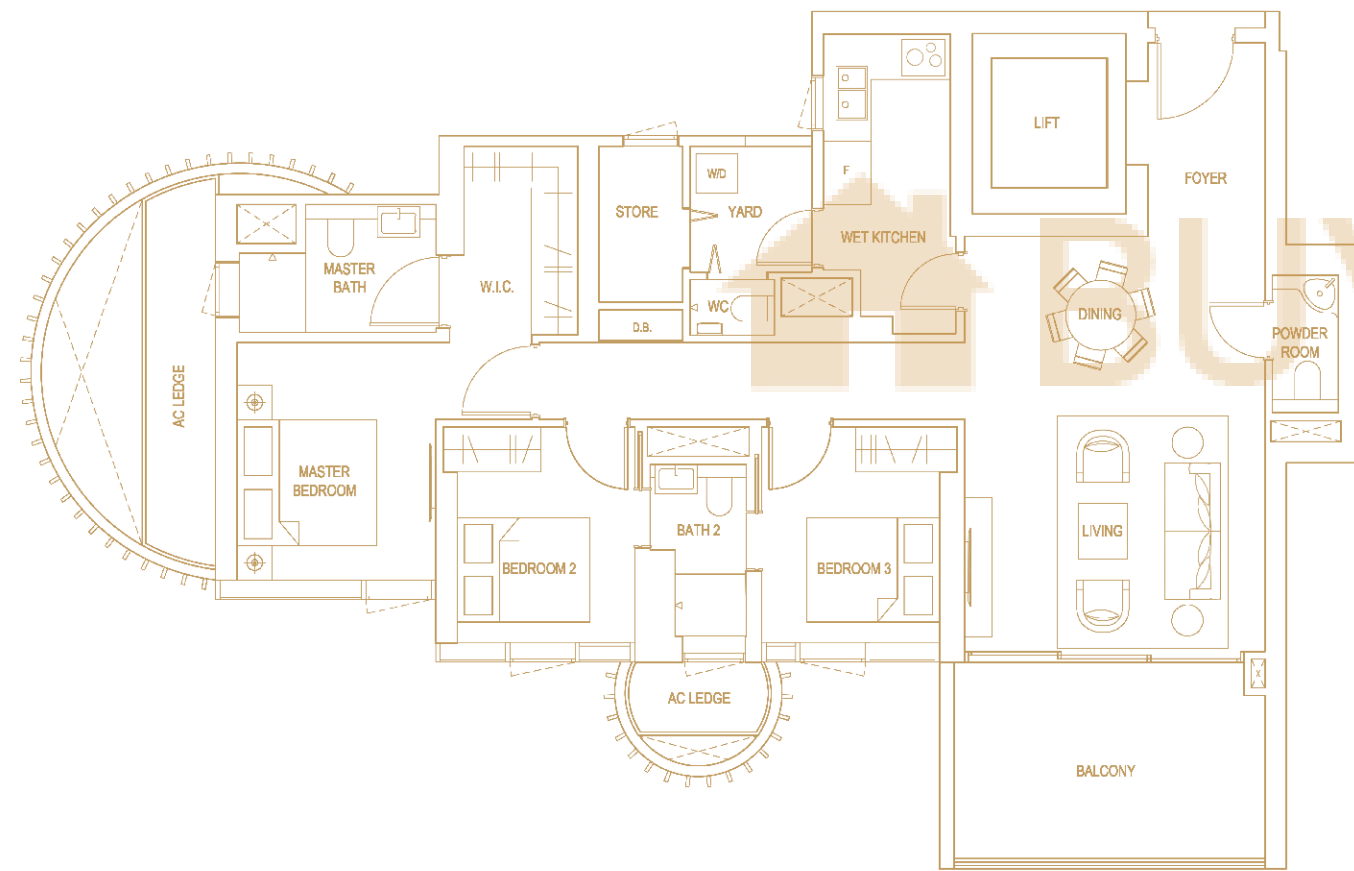

4-BEDROOM DELUXE

4-BEDROOM DELUXE

**TYPE D1**  
191 SQM / 2,056 SQFT

**TYPE D2**  
191 SQM / 2,056 SQFT

#06-01

#07-01 TO #13-01  
#15-01 TO #34-01

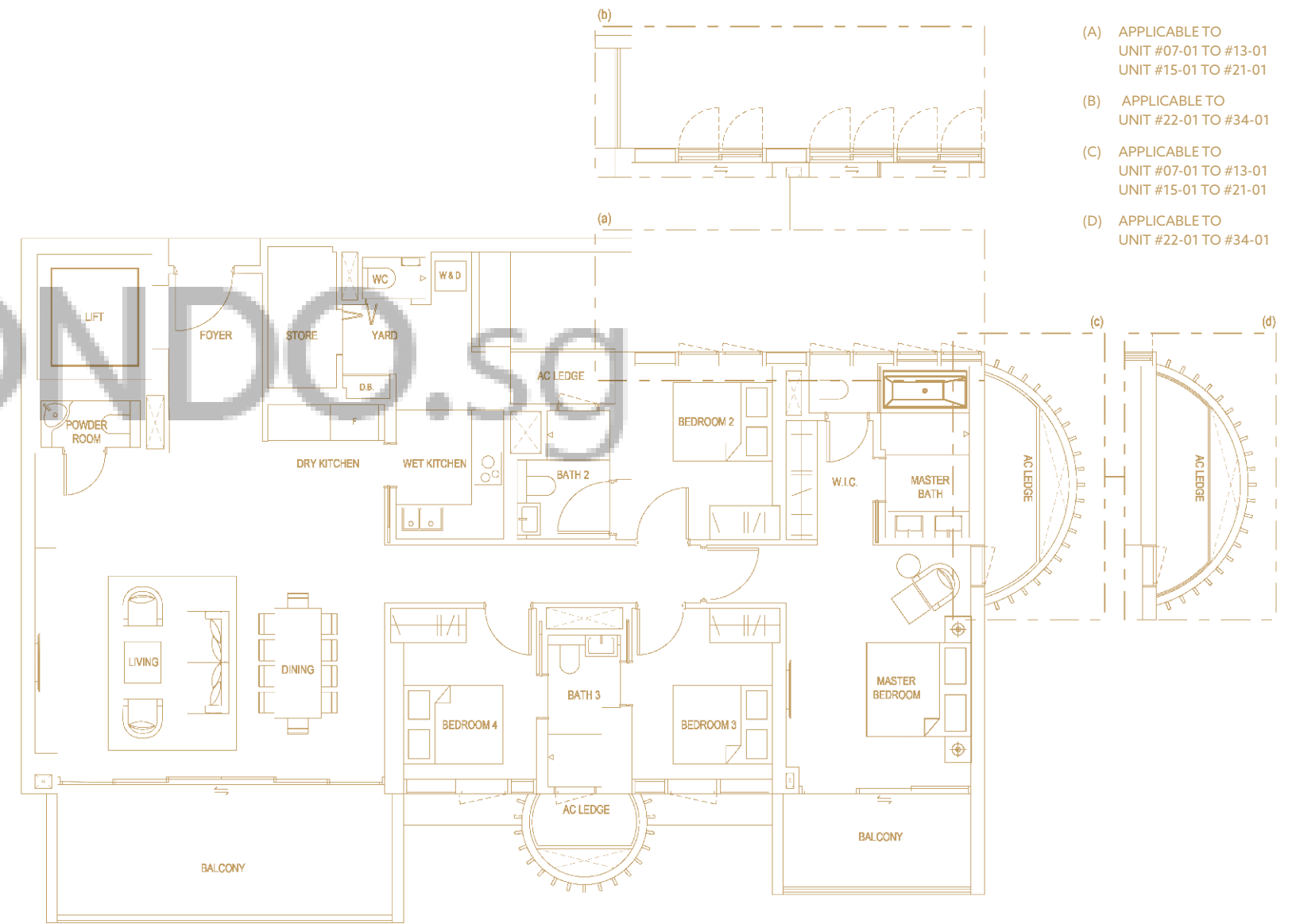
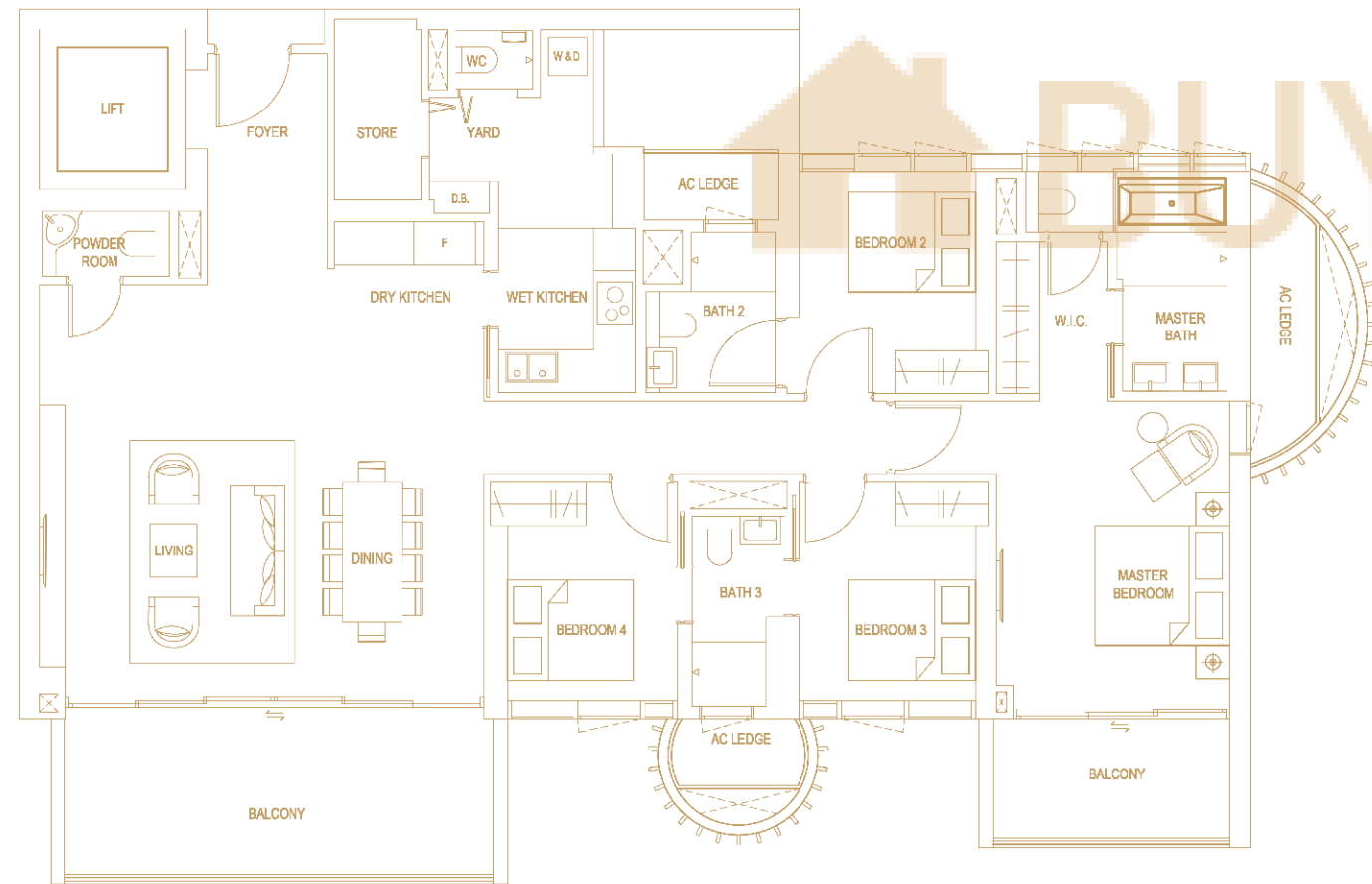

- (A) APPLICABLE TO UNIT #07-01 TO #13-01 UNIT #15-01 TO #21-01
- (B) APPLICABLE TO UNIT #22-01 TO #34-01
- (C) APPLICABLE TO UNIT #07-01 TO #13-01 UNIT #15-01 TO #21-01
- (D) APPLICABLE TO UNIT #22-01 TO #34-01

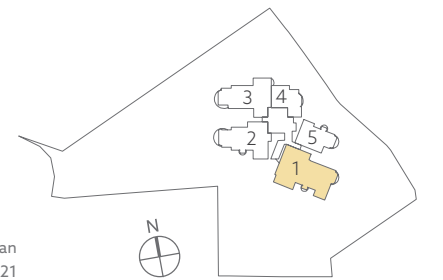
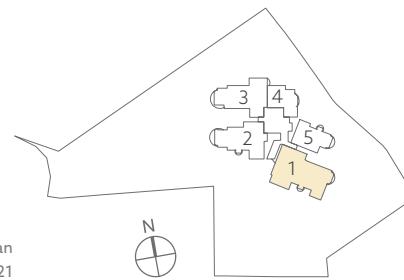

4-BEDROOM PRESTIGE

TYPE D3  
220 SQM / 2,368 SQFT

#29-03 TO #34-03

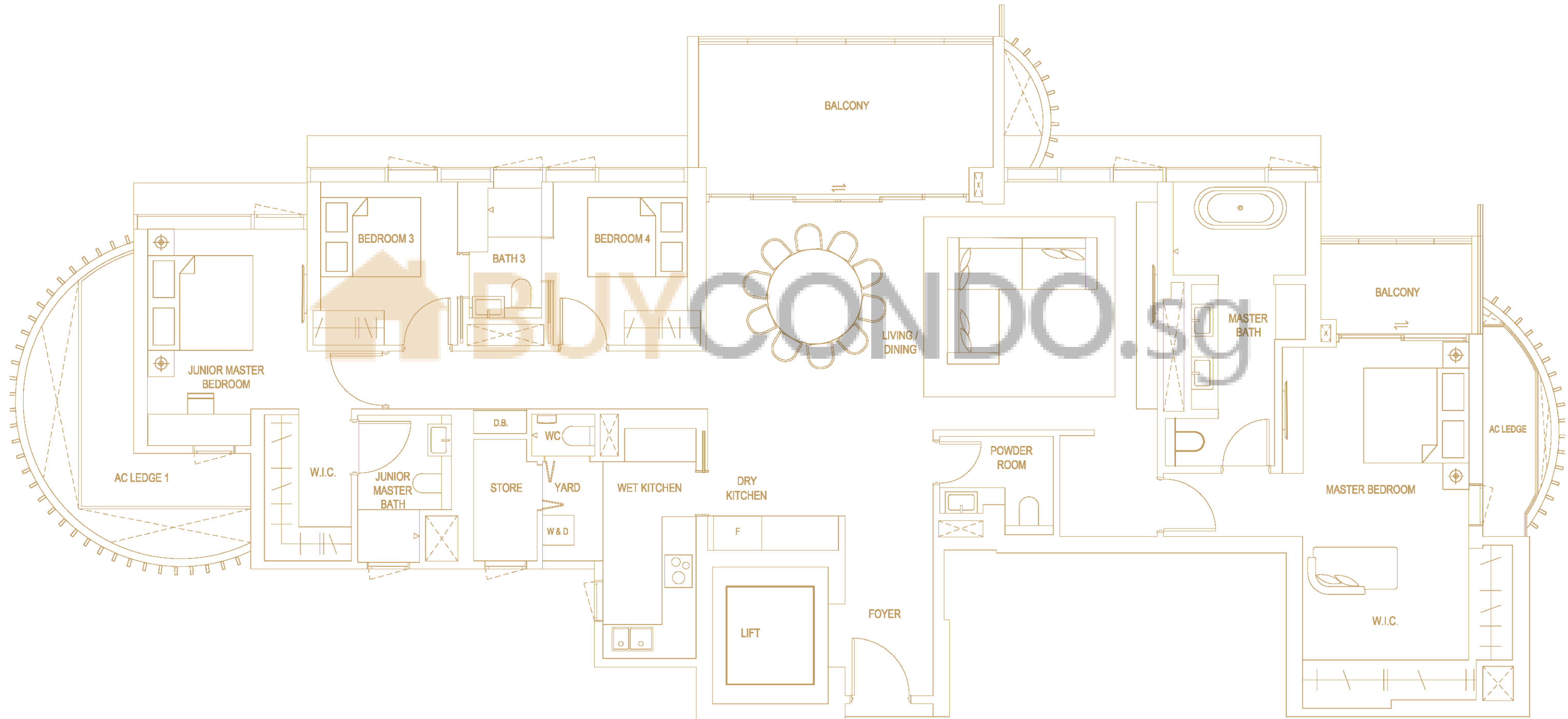

Plans are approximate measurements and are subject to amendments as maybe required or approved by the relevant authorities. Building Plan Approval: A1499-00001-2019-BP01 Dated 29 Jan 2021, A1499-00001-2019-BP02 Dated 8 Mar 2021 and A1499-00001-2019-BP03 Dated 14 May 2021

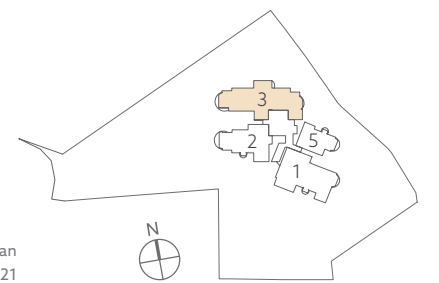

4-BEDROOM PRESTIGE

TYPE D4  
220 SQM / 2,368 SQFT

#35-03

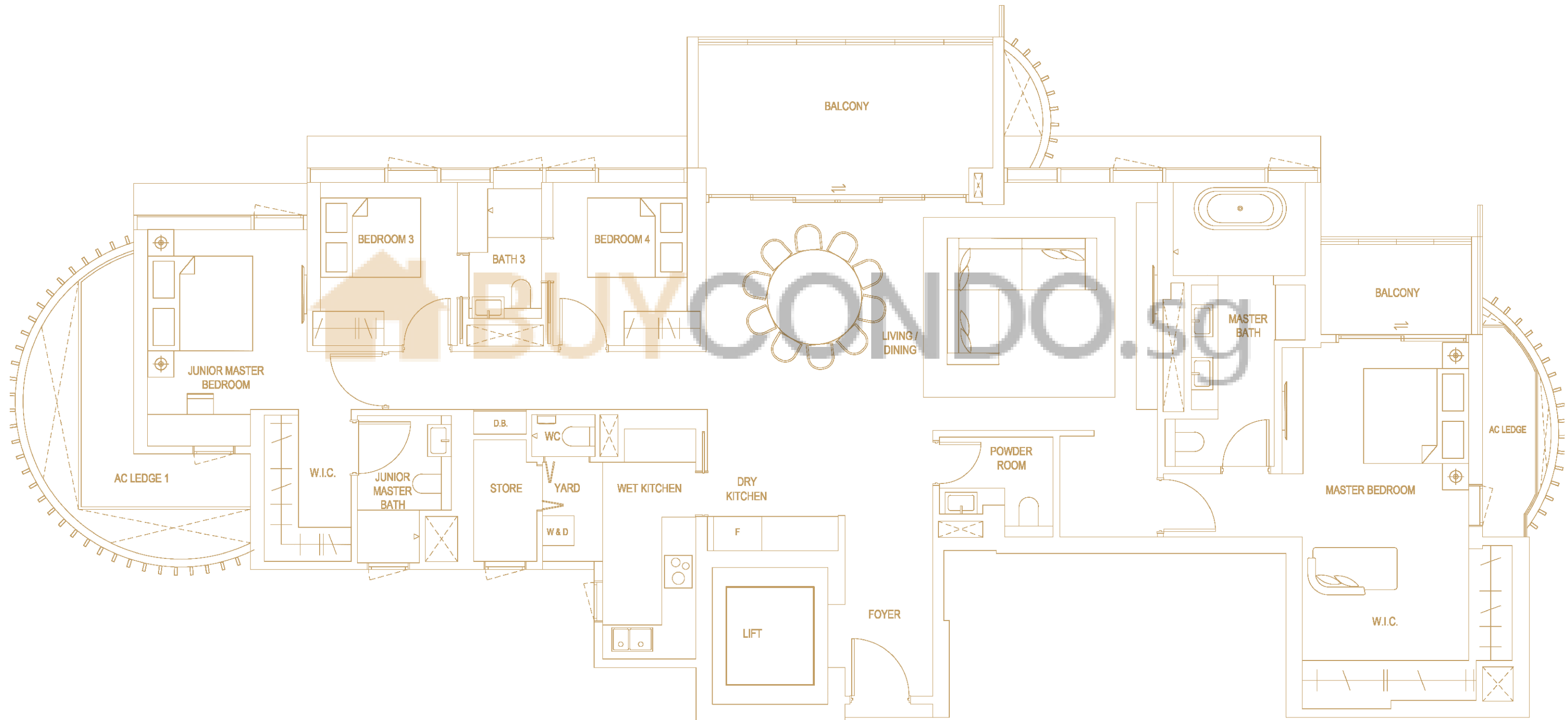

Plans are approximate measurements and are subject to amendments as maybe required or approved by the relevant authorities. Building Plan Approval: A1499-00001-2019-BP01 Dated 29 Jan 2021, A1499-00001-2019-BP02 Dated 8 Mar 2021 and A1499-00001-2019-BP03 Dated 14 May 2021

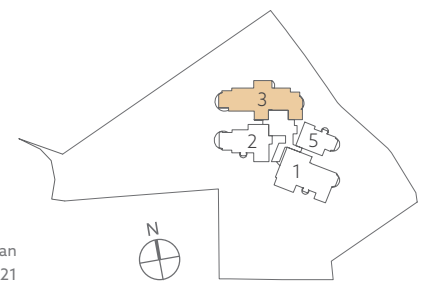



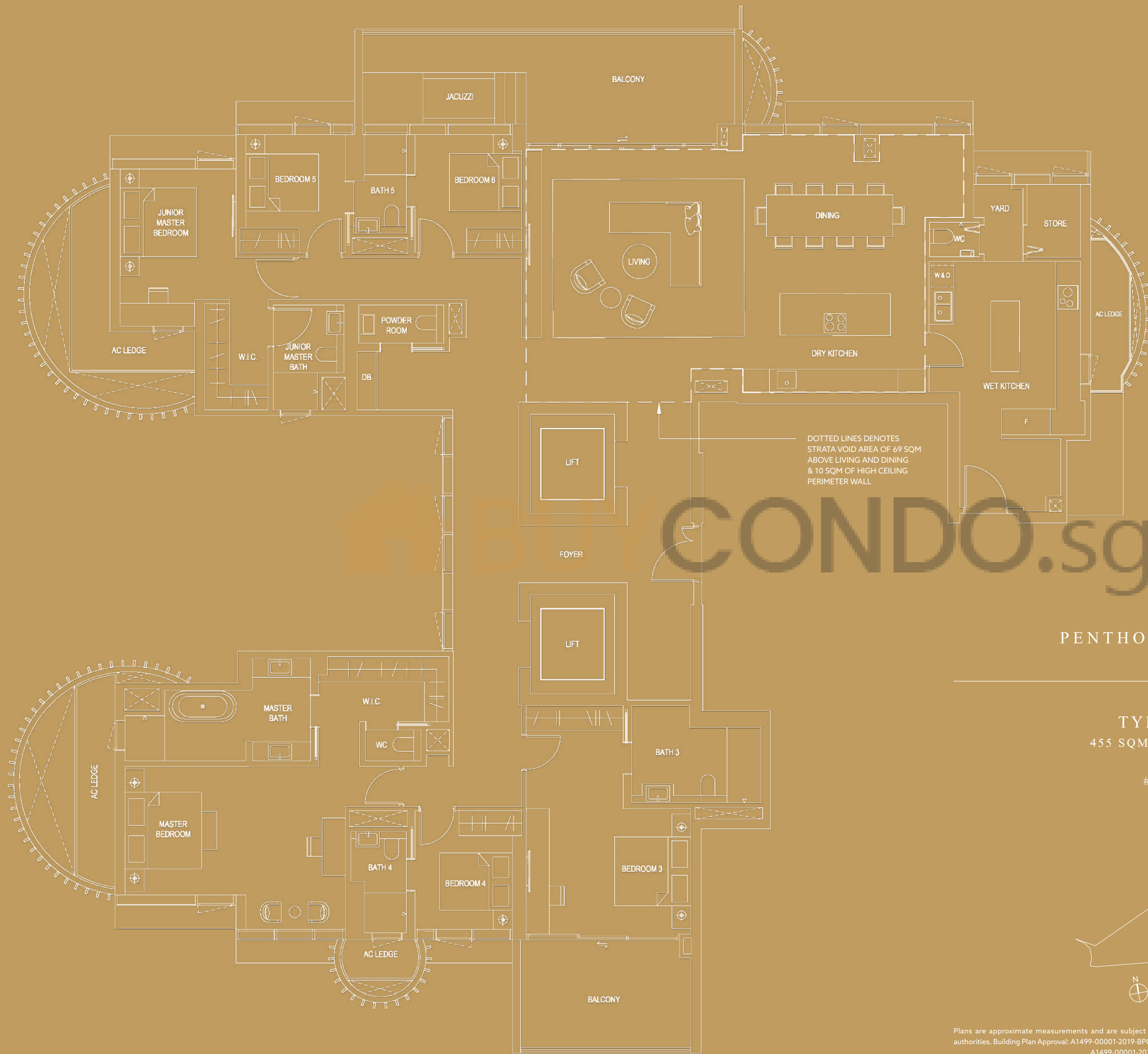

CONDOSG

DOTTED LINES DENOTES STRATA VOID AREA OF 69 SQM ABOVE LIVING AND DINING & 10 SQM OF HIGH CEILING PERIMETER WALL

PENTHOUSE ROYAL

TYPE PH1  
455 SQM / 4,898 SQFT

#36-01

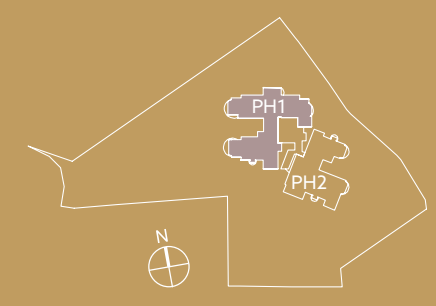

Plans are approximate measurements and are subject to amendments as maybe required or approved by the relevant authorities. Building Plan Approval: A1499-00001-2019-BP01 Dated 29 Jan 2021, A1499-00001-2019-BP02 Dated 8 Mar 2021 and A1499-00001-2019-BP03 Dated 14 May 2021



# PENTHOUSE POSH

TYPE PH2  
550 SQM / 5,920 SQFT

#35-01

(LOWER STOREY)

DOTTED LINES DENOTES  
STRATA VOID AREA  
OF 55 SQM ABOVE LIVING

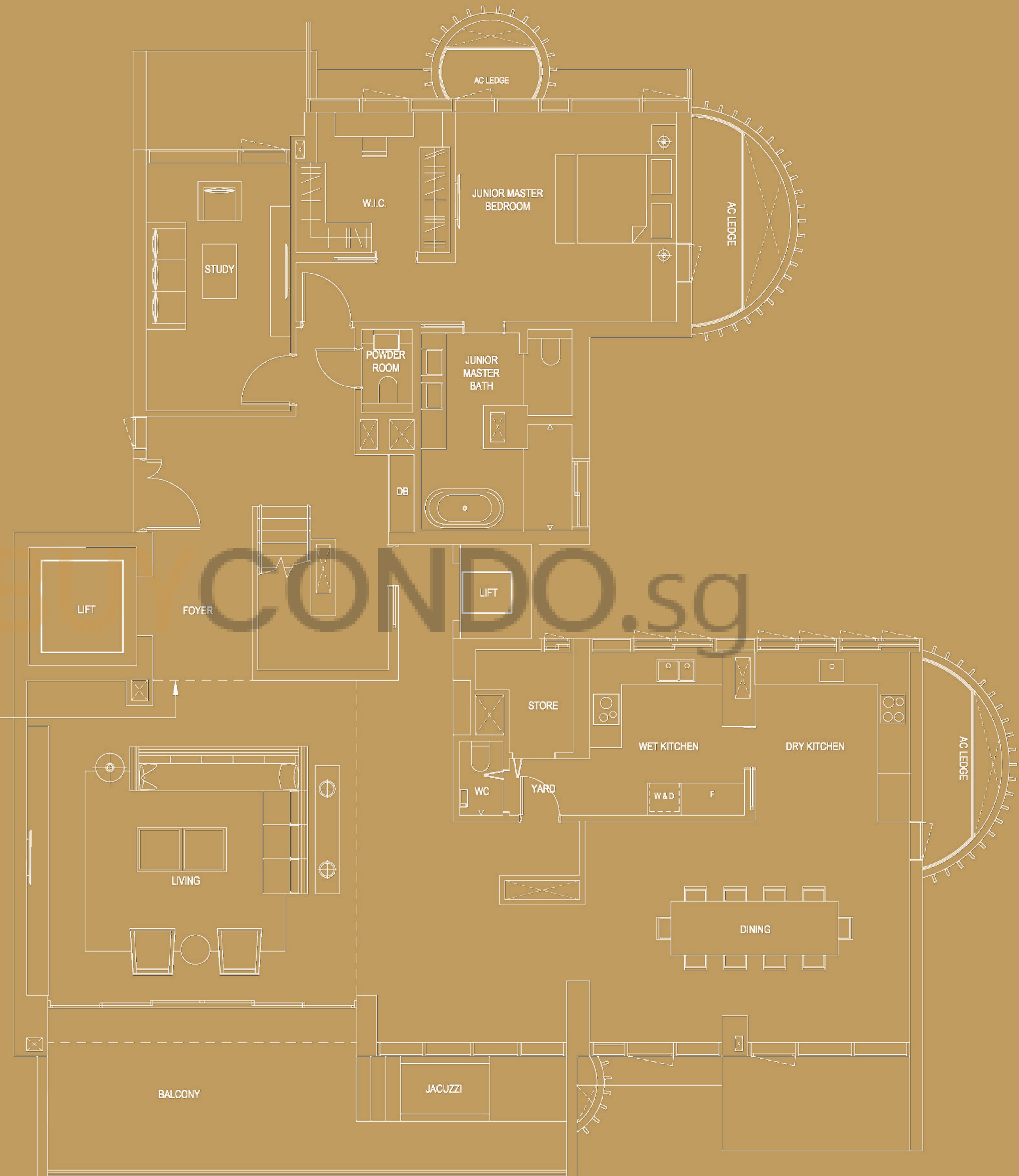
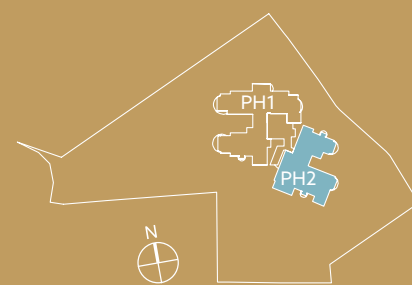

Plans are approximate measurements and are subject to amendments as maybe required or approved by the relevant authorities. Building Plan Approval: A1499-00001-2019-BP01 Dated 29 Jan 2021, A1499-00001-2019-BP02 Dated 8 Mar 2021 and A1499-00001-2019-BP03 Dated 14 May 2021

# PENTHOUSE POSH

TYPE PH2

#35-01

(UPPER STOREY)

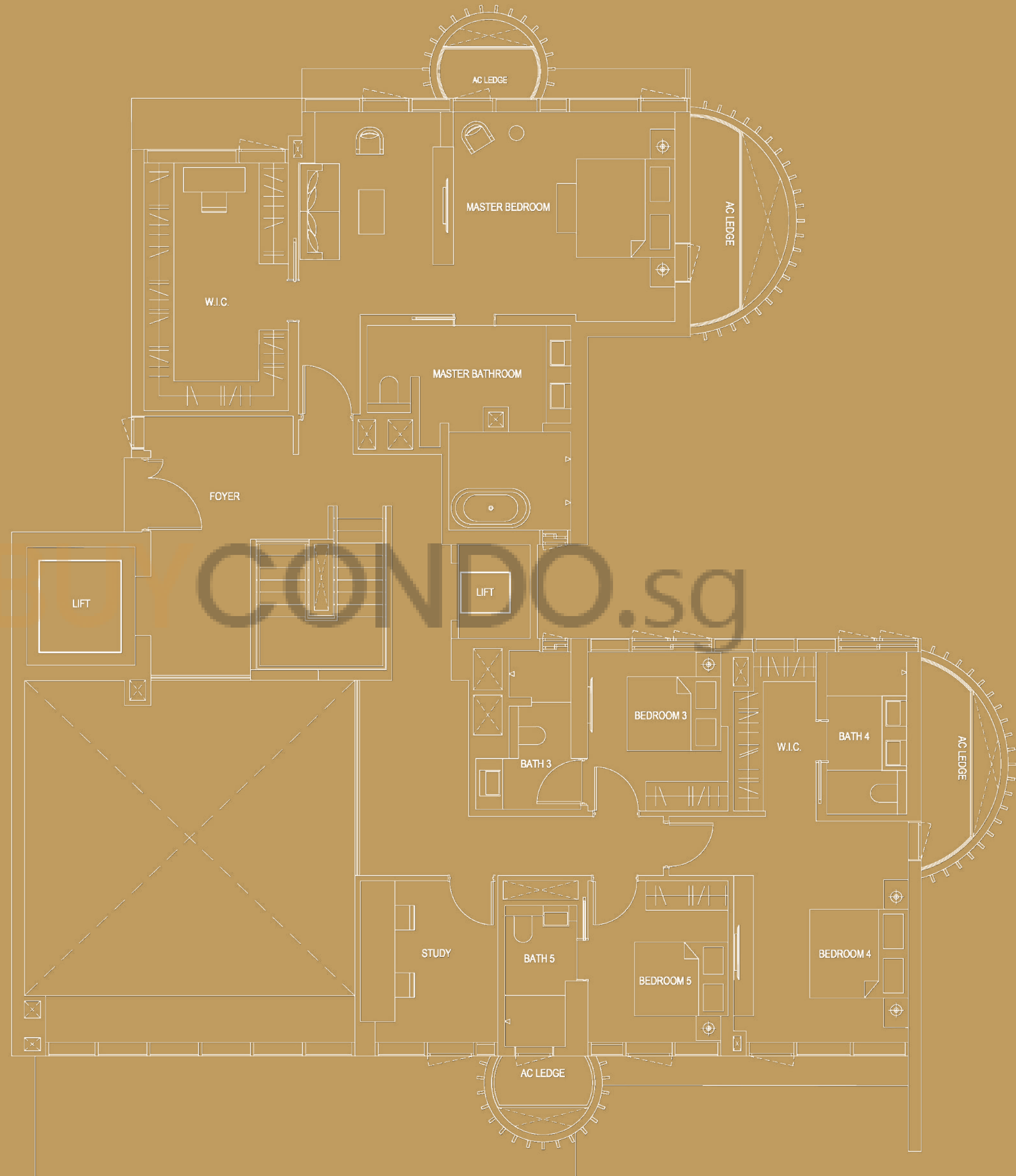
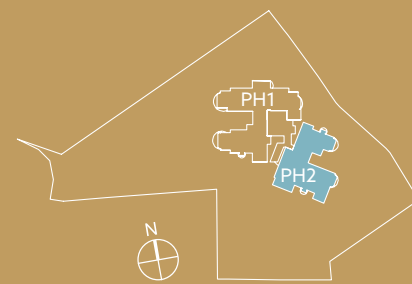

Plans are approximate measurements and are subject to amendments as maybe required or approved by the relevant authorities. Building Plan Approval: A1499-00001-2019-BP01 Dated 29 Jan 2021, A1499-00001-2019-BP02 Dated 8 Mar 2021 and A1499-00001-2019-BP03 Dated 14 May 2021