

2 Bedroom Type A

678 Sq ft

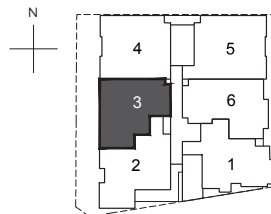
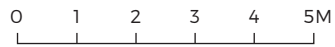
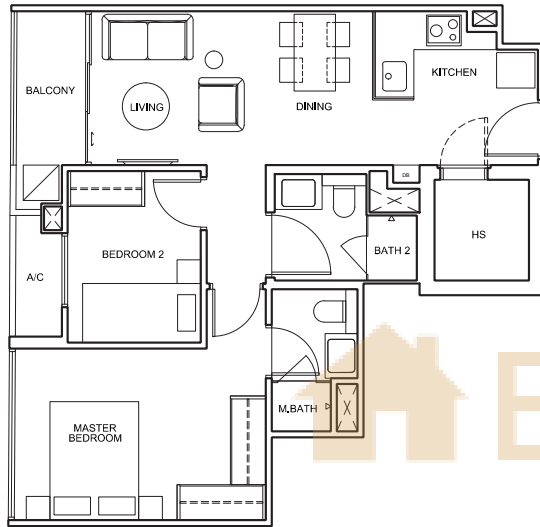

#03-03 #04-03
#05-03 #06-03

All floor areas indicated are inclusive of AC Ledge, Balcony and Private Enclosed Space (PES), where applicable. All floor areas are estimate only and subject to final survey. All floor plans are subject to changes as may be required or approved by the relevant authorities.

2 Bedroom Type A1

700 Sq ft

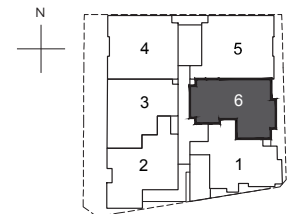
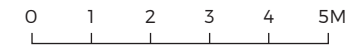
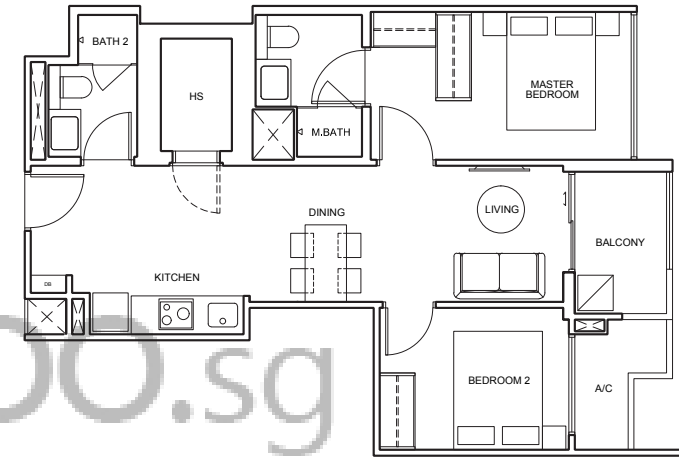

#03-06 #04-06
#05-06 #06-06
#07-06

All floor areas indicated are inclusive of AC Ledge, Balcony and Private Enclosed Space (PES), where applicable. All floor areas are estimate only and subject to final survey. All floor plans are subject to changes as may be required or approved by the relevant authorities.

2 Bedroom Type B

700 Sq ft

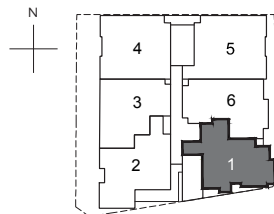
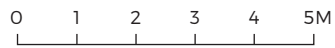
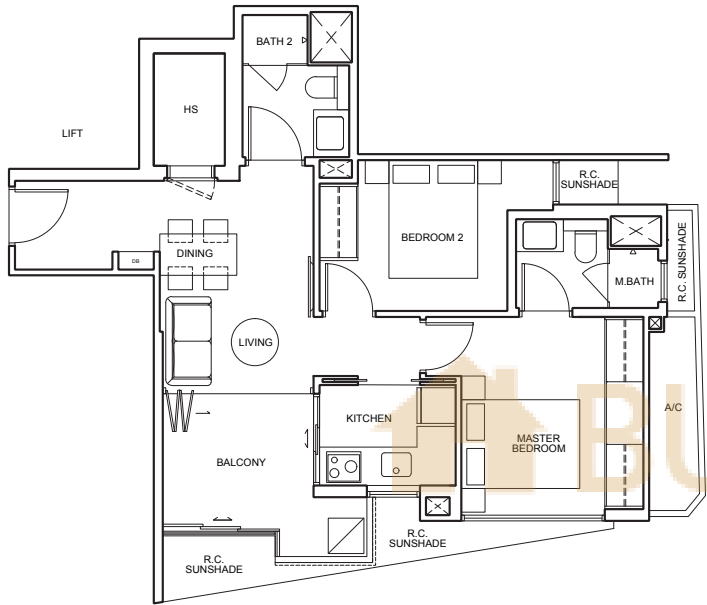

#03-01 #04-01
#05-01 #06-01
#07-01

All floor areas indicated are inclusive of AC Ledge, Balcony and Private Enclosed Space (PES), where applicable. All floor areas are estimate only and subject to final survey. All floor plans are subject to changes as may be required or approved by the relevant authorities.

2 Bedroom Type B1

700 Sq ft

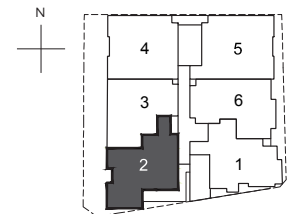
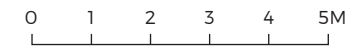

#03-02 #04-02

All floor areas indicated are inclusive of AC Ledge, Balcony and Private Enclosed Space (PES), where applicable. All floor areas are estimate only and subject to final survey. All floor plans are subject to changes as may be required or approved by the relevant authorities.

2 Bedroom
Type C

753 Sq ft

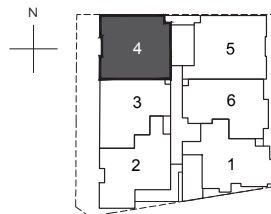
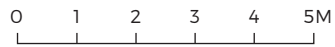

- #03-04 #04-04
- #05-04 #06-04

All floor areas indicated are inclusive of AC Ledge, Balcony and Private Enclosed Space (PES), where applicable. All floor areas are estimate only and subject to final survey. All floor plans are subject to changes as may be required or approved by the relevant authorities.

2 Bedroom
Type C1

797 Sq ft

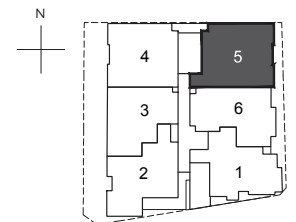
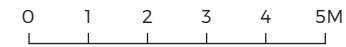
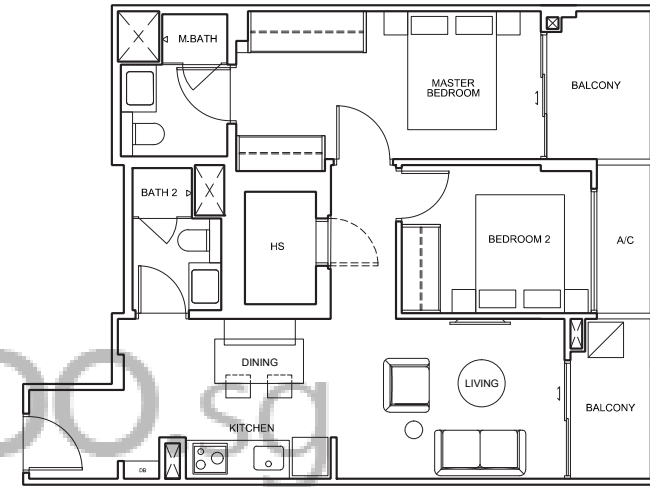

- #03-05 #04-05
- #05-05 #06-05
- #07-05

All floor areas indicated are inclusive of AC Ledge, Balcony and Private Enclosed Space (PES), where applicable. All floor areas are estimate only and subject to final survey. All floor plans are subject to changes as may be required or approved by the relevant authorities.

2 Bedroom
Type DP

732 Sq ft

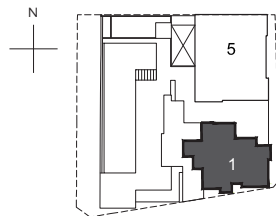
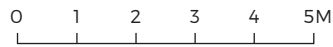
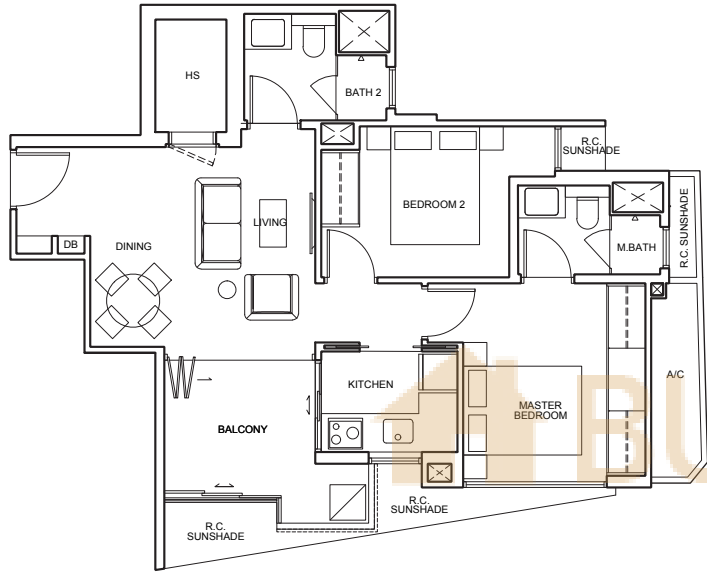

#08-01

All floor areas indicated are inclusive of AC Ledge, Balcony and Private Enclosed Space (PES), where applicable. All floor areas are estimate only and subject to final survey. All floor plans are subject to changes as may be required or approved by the relevant authorities.

3 Bedroom
Type EP

1033 Sq ft

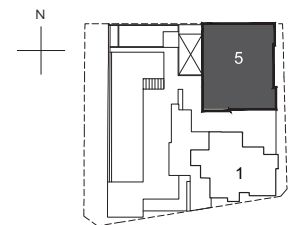
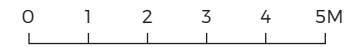
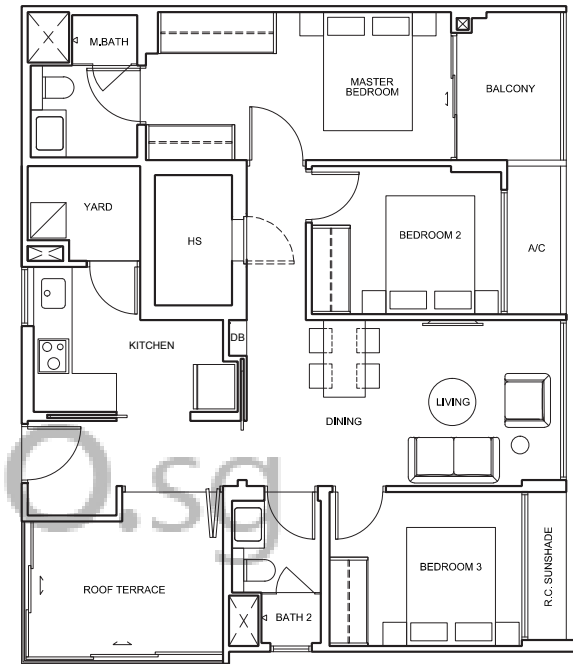

#08-05

All floor areas indicated are inclusive of AC Ledge, Balcony and Private Enclosed Space (PES), where applicable. All floor areas are estimate only and subject to final survey. All floor plans are subject to changes as may be required or approved by the relevant authorities.

Balcony Screen For Unit Type B, B1, DP & EP

Design approved by URA
Provided and Installed by Developer

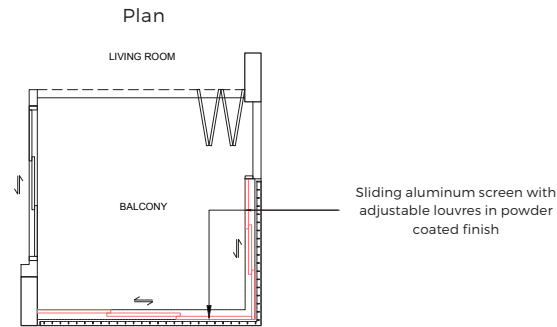

Front Elevation

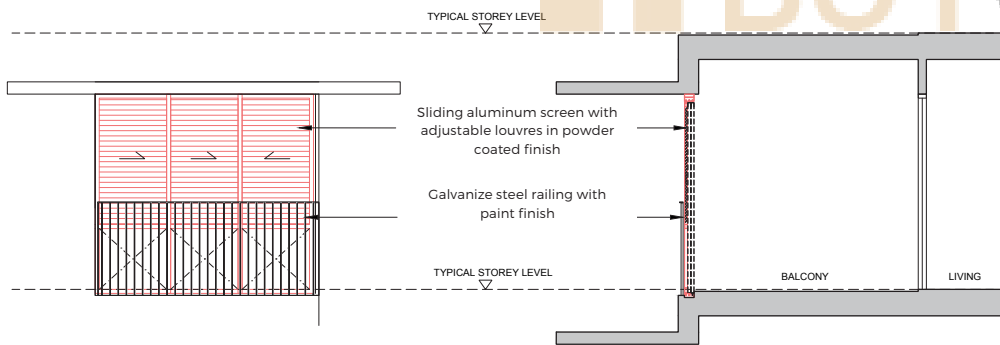

0 1 2M

This drawing is for reference only. The screen design is for aesthetic uniformity of the development. The screen to be installed by the purchaser. Materials to be aluminium with powder coated finish. Fixing details are by contractor, and fixing shall not damage the existing waterproofing and structure. Owner shall verify all dimensions prior to fabrication and commencement of work. Drawings are not to scale. The owner is required to refer to the Management for any additional details.

Balcony Screen For Unit Type A, A1, C & C1

Design approved by URA
Not provided and not installed by Developer
For Purchaser's Reference only

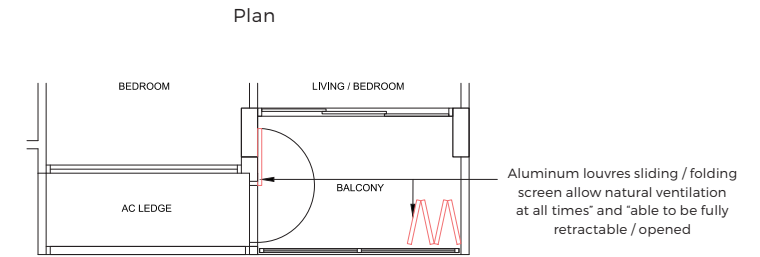

Front Elevation

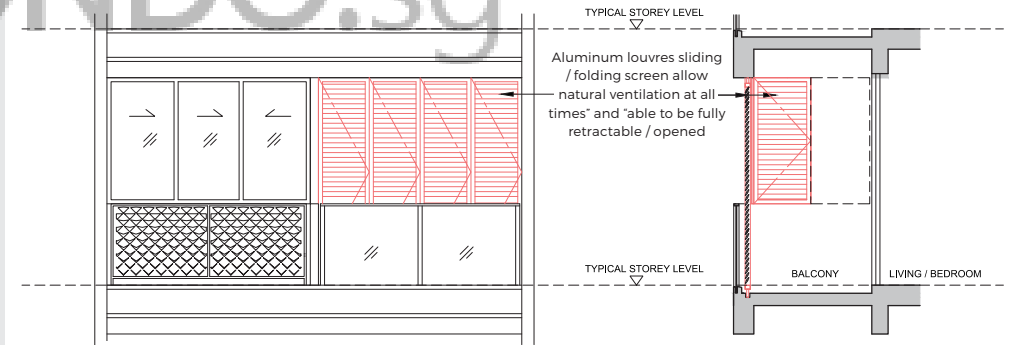

0 1 2M

This drawing is for reference only. The screen design is for aesthetic uniformity of the development. The screen to be installed by the purchaser. Materials to be aluminium with powder coated finish. Fixing details are by contractor, and fixing shall not damage the existing waterproofing and structure. Owner shall verify all dimensions prior to fabrication and commencement of work. Drawings are not to scale. The owner is required to refer to the Management for any additional details.