

CONDOMINIUM

ONE BEDROOM

TYPE A1-P

Unit: #03-09, #03-27, #03-45
#03-26, #03-44, #03-62 (mirror)

Area: 484 sqft | 45 sqm

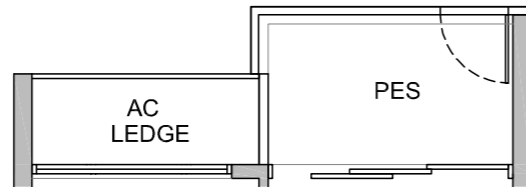

ONE BEDROOM

TYPE A1a-P

Unit: #03-10, #03-28, #03-46
#03-25, #03-43, #03-61 (mirror)

Area: 484 sqft | 45 sqm



TYPE A1

Unit: #04-09 to #15-09 #04-26 to #15-26 (mirror)
#04-27 to #15-27 #04-44 to #15-44 (mirror)
#04-45 to #15-45 #04-62 to #15-62 (mirror)

Area: 484 sqft | 45 sqm

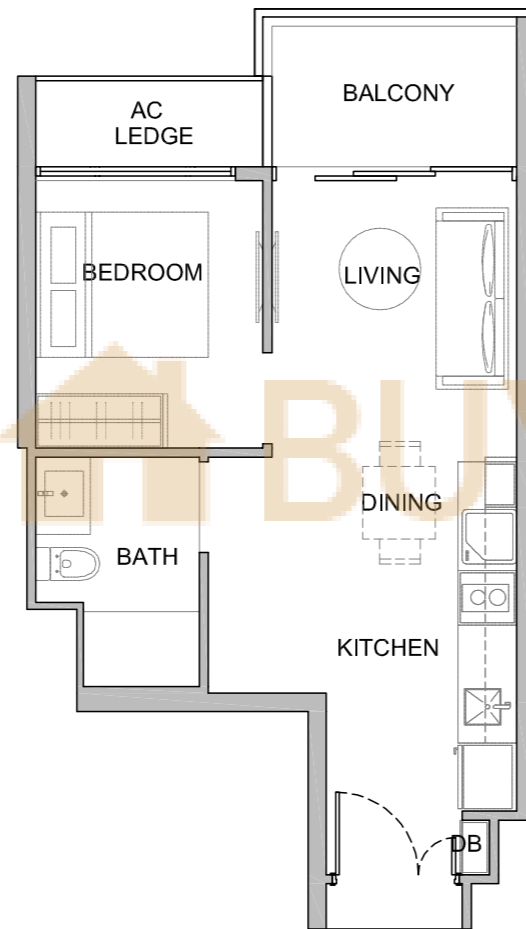

TYPE A1a

Unit: #04-10 to #15-10 #04-27 to #15-25 (mirror)
#04-28 to #15-28 #04-43 to #15-43 (mirror)
#04-46 to #15-46 #04-61 to #15-61 (mirror)

Area: 484 sqft | 45 sqm

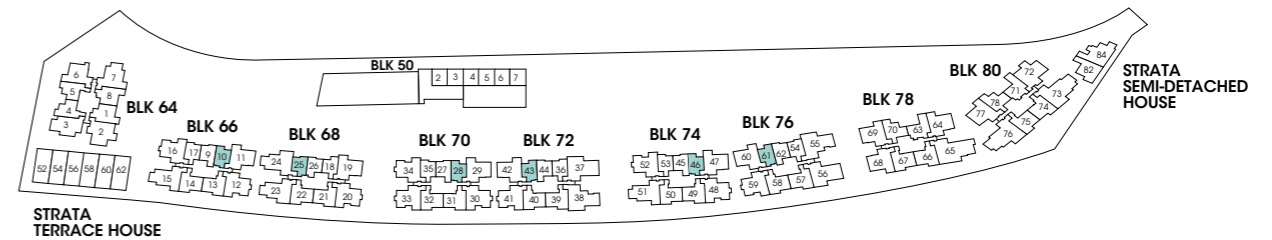
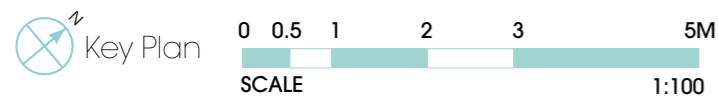
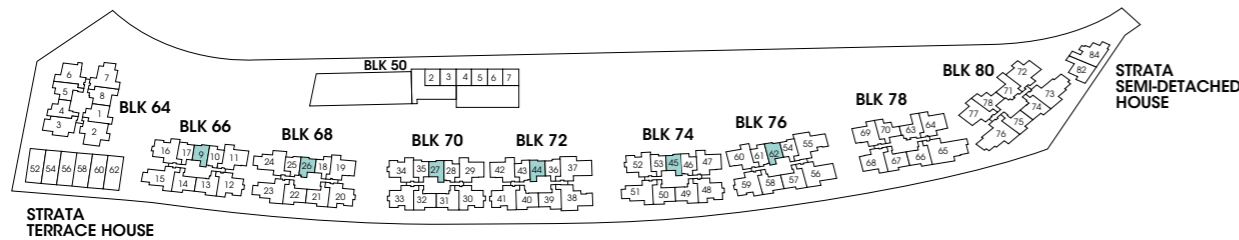
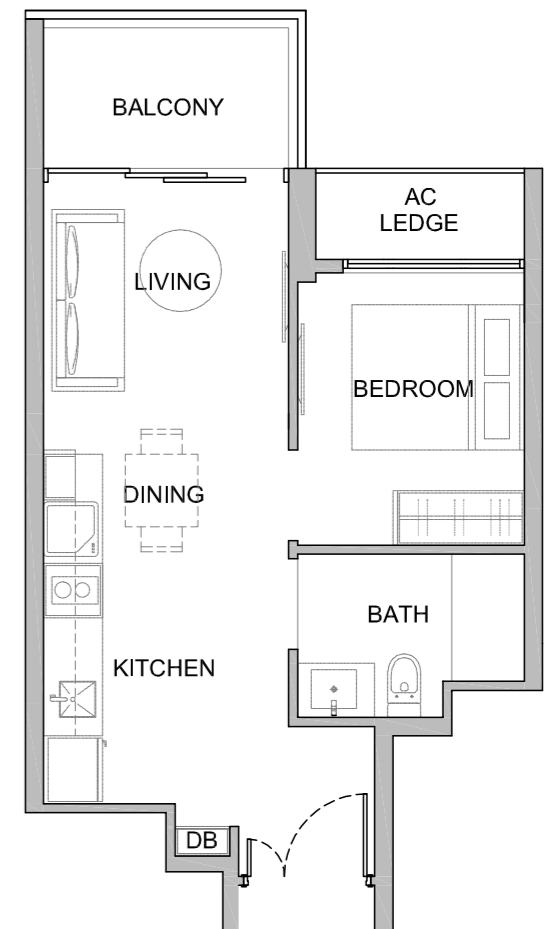

• Area includes A/C ledge, balcony, PES, private roof terrace and void (where applicable). Orientations and facings will differ depending on the unit you are purchasing. Pls refer to the key plan. All plans are not to scale and are subject to changes as may be approved by the relevant authorities. All floor areas are estimates and are subject to final survey.
• Visual screens are subject to authority site confirmation.

• Area includes A/C ledge, balcony, PES, private roof terrace and void (where applicable). Orientations and facings will differ depending on the unit you are purchasing. Pls refer to the key plan. All plans are not to scale and are subject to changes as may be approved by the relevant authorities. All floor areas are estimates and are subject to final survey.
• Visual screens are subject to authority site confirmation.

CONDOMINIUM

ONE BEDROOM

TYPE A1b-P

Unit: #03-17, #03-35, #03-53
#03-18, #03-36, #03-54 (mirror)

Area: 474 sqft | 44 sqm

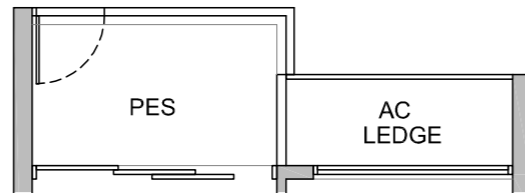

TYPE A1b

Unit: #04-17 to #15-17 #04-18 to #15-18 (mirror)
#04-35 to #15-35 #04-36 to #15-36 (mirror)
#04-53 to #15-53 #04-54 to #15-54 (mirror)

Area: 474 sqft | 44 sqm

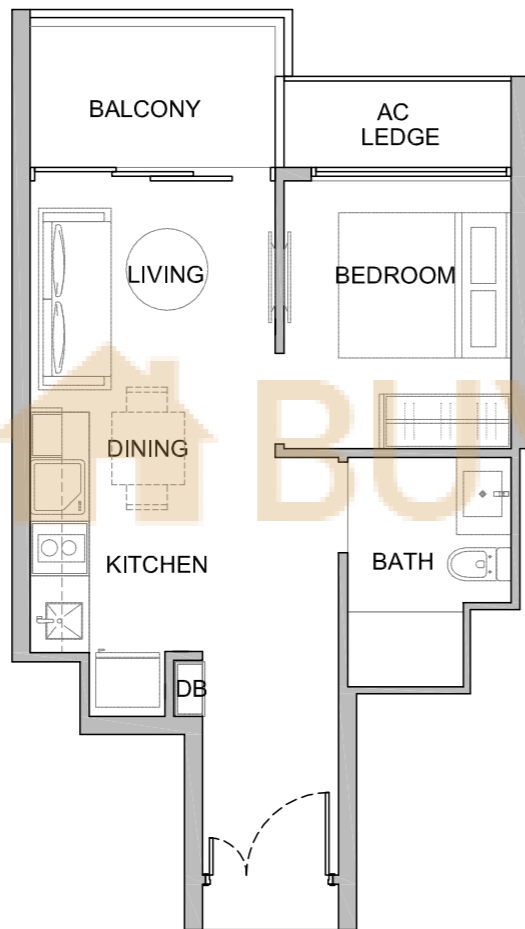

TWO BEDROOMS

TYPE B1-P

Unit: #03-70
#03-78

Area: 635 sqft | 59 sqm

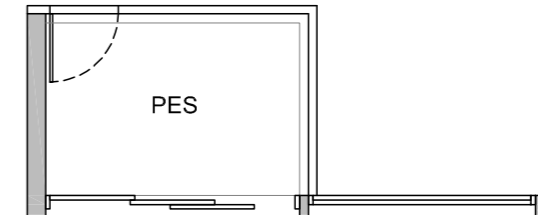

TYPE B1

Unit: #04-70 to #15-70
#04-78 to #15-78

Area: 635 sqft | 59 sqm

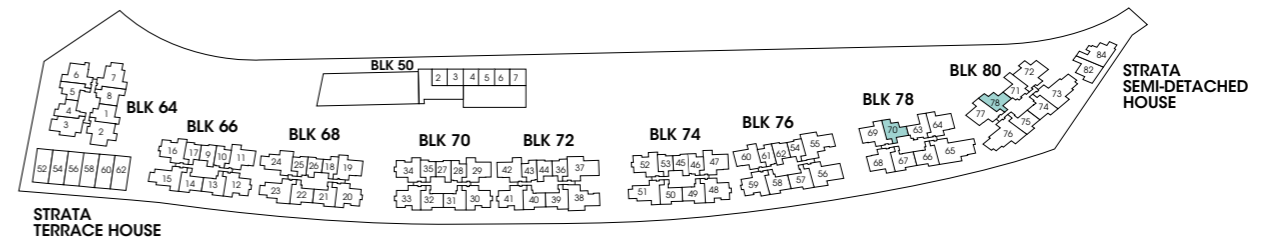
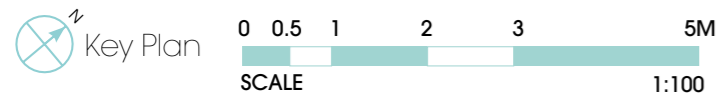
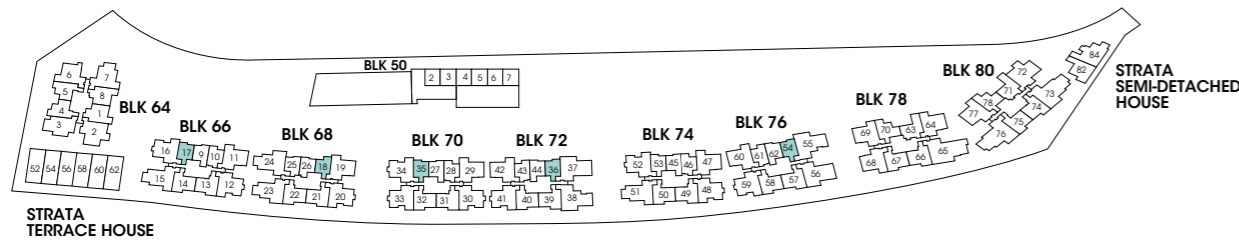
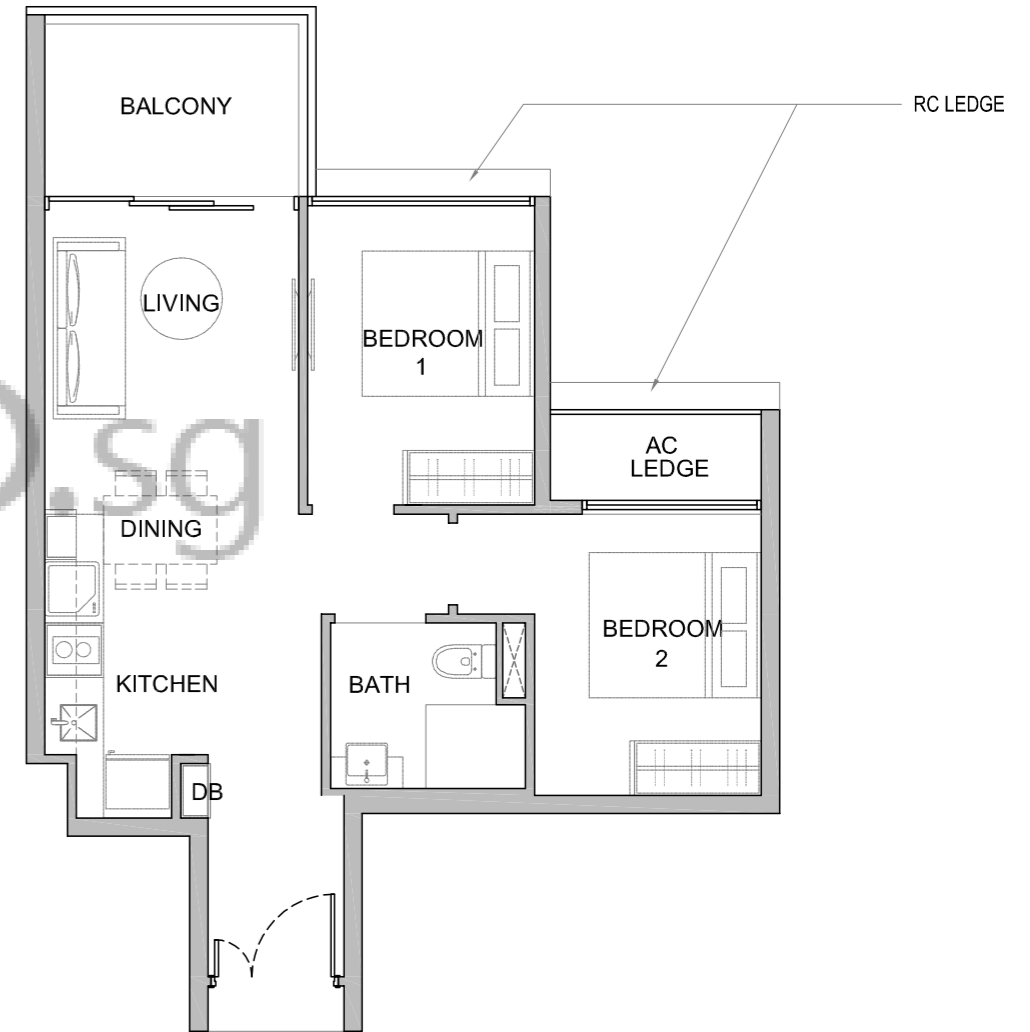

• Area includes A/C ledge, balcony, PES, private roof terrace and void (where applicable). Orientations and facings will differ depending on the unit you are purchasing. Pls refer to the key plan. All plans are not to scale and are subject to changes as may be approved by the relevant authorities. All floor areas are estimates and are subject to final survey.
• Visual screens are subject to authority site confirmation.

• Area includes A/C ledge, balcony, PES, private roof terrace and void (where applicable). Orientations and facings will differ depending on the unit you are purchasing. Pls refer to the key plan. All plans are not to scale and are subject to changes as may be approved by the relevant authorities. All floor areas are estimates and are subject to final survey.
• Visual screens are subject to authority site confirmation.

CONDOMINIUM

TWO BEDROOMS

TYPE B1a-P

Unit: #03-63
#03-71
Area: 657 sqft | 61 sqm

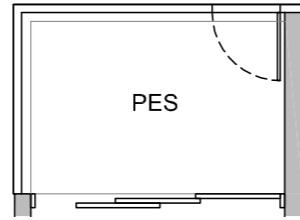

TYPE B1a

Unit: #04-63 to #15-63
#04-71 to #15-71
Area: 657 sqft | 61 sqm

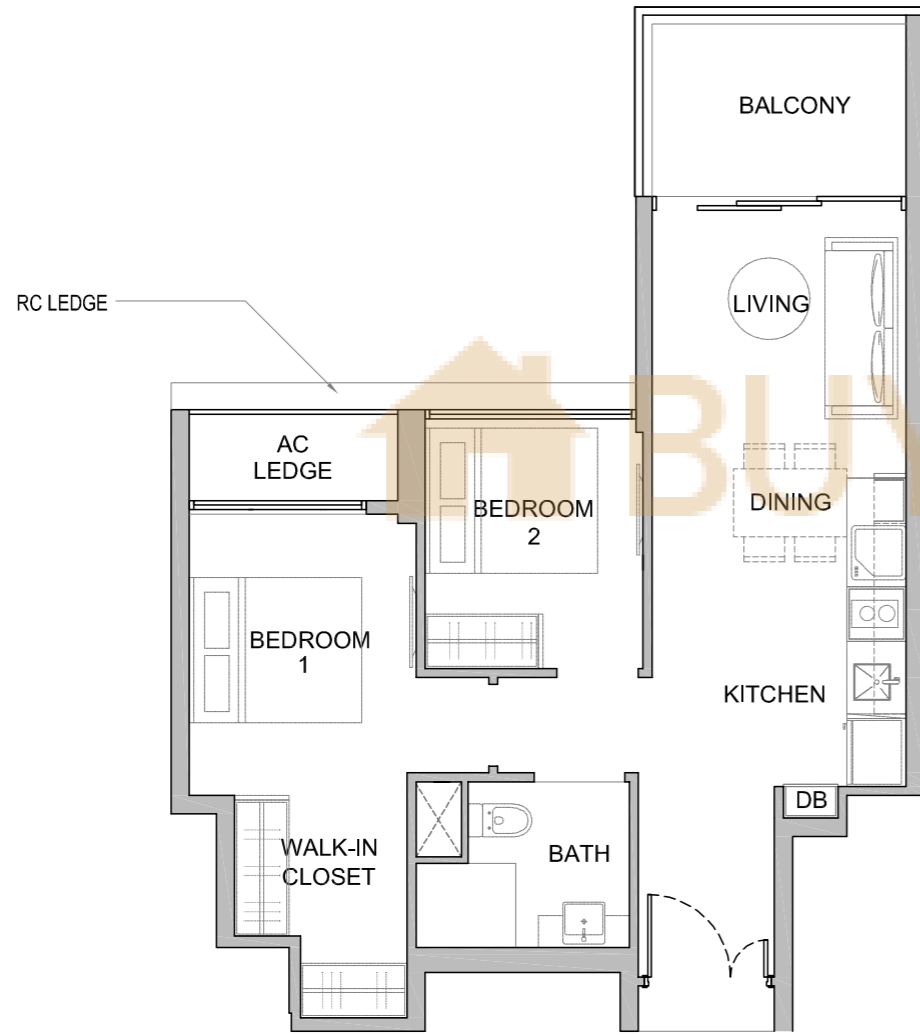

TWO BEDROOMS

TYPE B1b-P

Unit: #02-05
Area: 614 sqft | 57 sqm

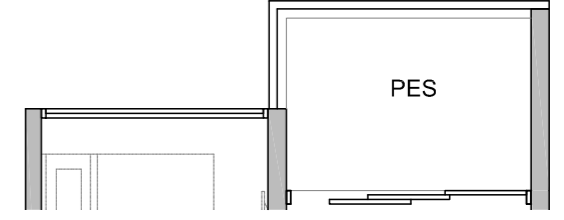

TYPE B1b

Unit: #03-05 to #15-05
Area: 614 sqft | 57 sqm

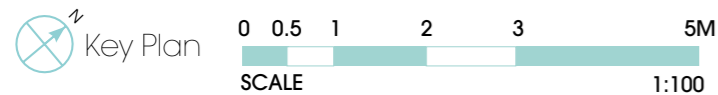
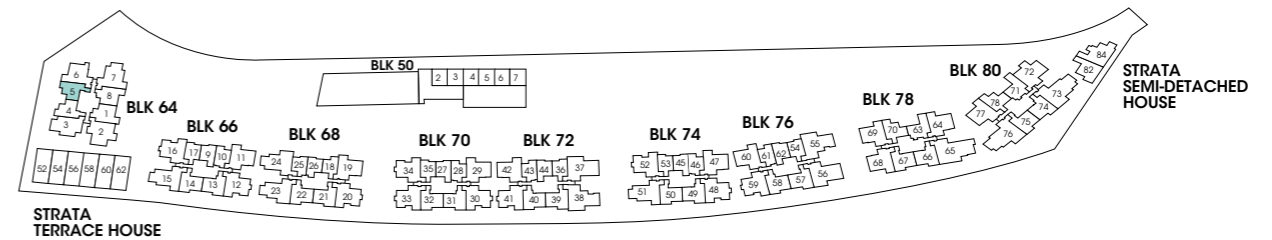
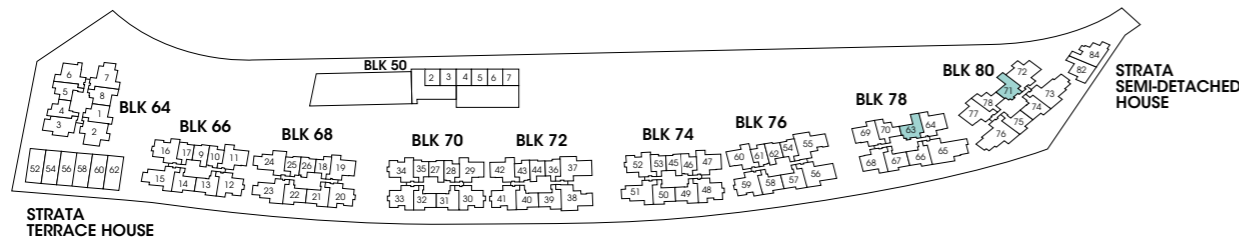
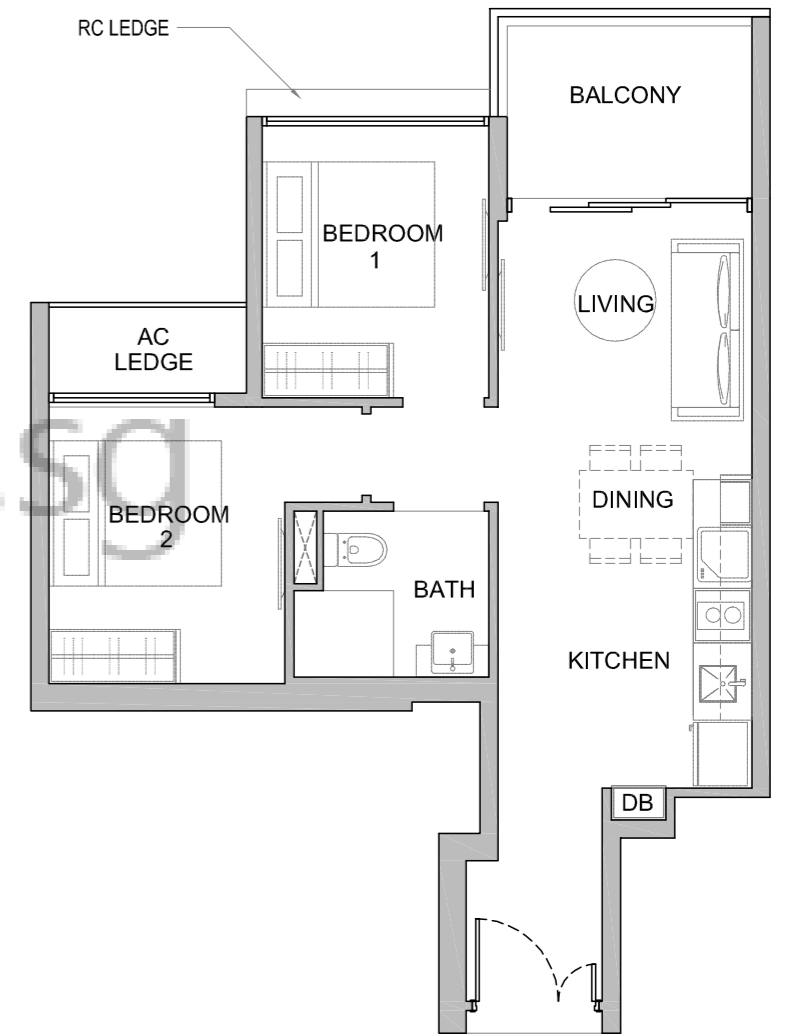

• Area includes A/C ledge, balcony, PES, private roof terrace and void (where applicable). Orientations and facings will differ depending on the unit you are purchasing. Pls refer to the key plan. All plans are not to scale and are subject to changes as may be approved by the relevant authorities. All floor areas are estimates and are subject to final survey.
• Visual screens are subject to authority site confirmation.

• Area includes A/C ledge, balcony, PES, private roof terrace and void (where applicable). Orientations and facings will differ depending on the unit you are purchasing. Pls refer to the key plan. All plans are not to scale and are subject to changes as may be approved by the relevant authorities. All floor areas are estimates and are subject to final survey.
• Visual screens are subject to authority site confirmation.

CONDOMINIUM

TWO BEDROOMS

TYPE B1c-P

Unit: #02-04
Area: 624 sqft | 58 sqm



TYPE B1c

Unit: #03-04 to #15-04
Area: 624 sqft | 58 sqm

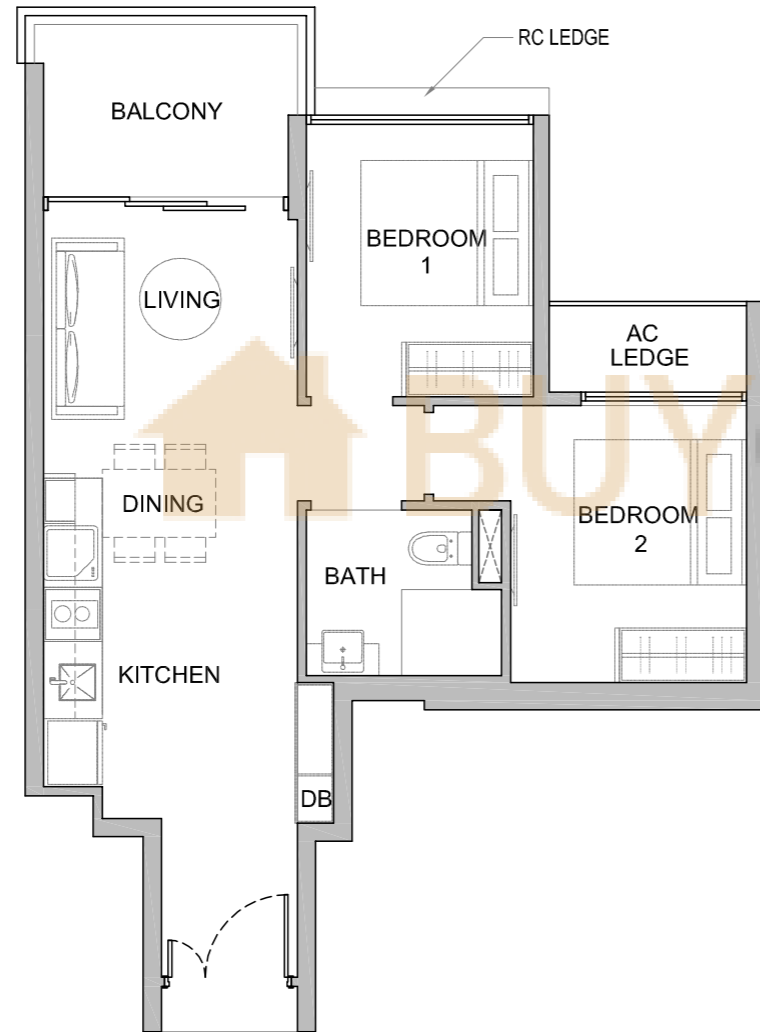

TWO BEDROOMS

TYPE B2-P

Unit: #01-14, #01-32, #01-50, #01-67, #01-75
#01-21, #01-39, #01-57 (mirror)
Area: 678 sqft | 63 sqm

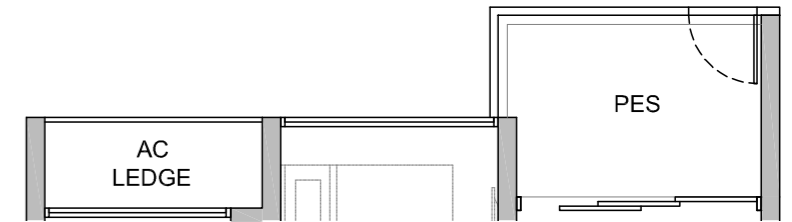

TYPE B2

Unit: #02-14 to #15-14 #02-21 to #15-21 (mirror)
#02-32 to #15-32 #02-39 to #15-39 (mirror)
#02-50 to #15-50 #02-57 to #15-57 (mirror)
#02-67 to #15-67 #02-75 to #15-75
Area: 678 sqft | 63 sqm

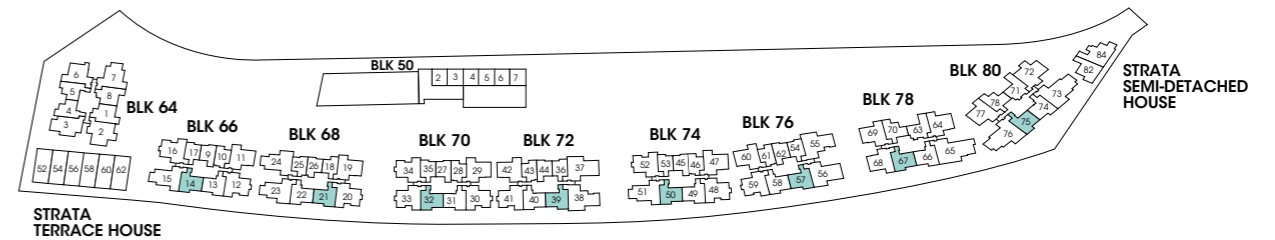
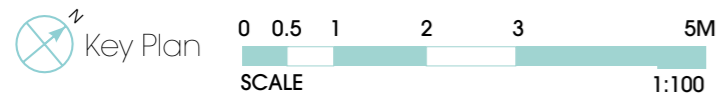
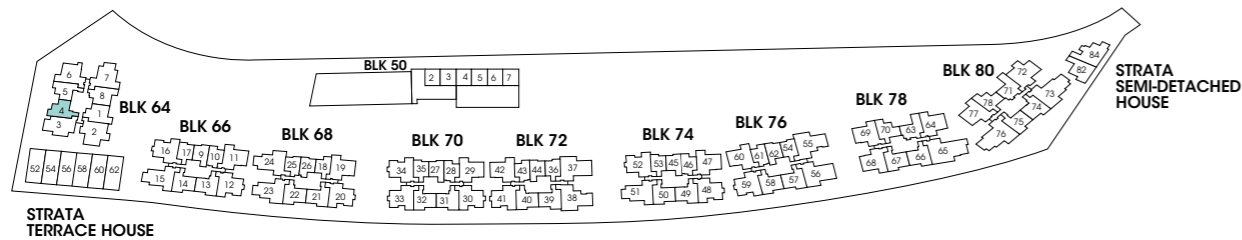

• Area includes A/C ledge, balcony, PES, private roof terrace and void (where applicable). Orientations and facings will differ depending on the unit you are purchasing. Pls refer to the key plan. All plans are not to scale and are subject to changes as may be approved by the relevant authorities. All floor areas are estimates and are subject to final survey.
• Visual screens are subject to authority site confirmation.

• Area includes A/C ledge, balcony, PES, private roof terrace and void (where applicable). Orientations and facings will differ depending on the unit you are purchasing. Pls refer to the key plan. All plans are not to scale and are subject to changes as may be approved by the relevant authorities. All floor areas are estimates and are subject to final survey.
• Visual screens are subject to authority site confirmation.

CONDOMINIUM

TWO BEDROOMS

TYPE B2a-P

Unit: #01-13, #01-31, #01-49, #01-66, #01-74
#01-22, #01-40, #01-58 (mirror)

Area: 689 sqft | 64 sqm

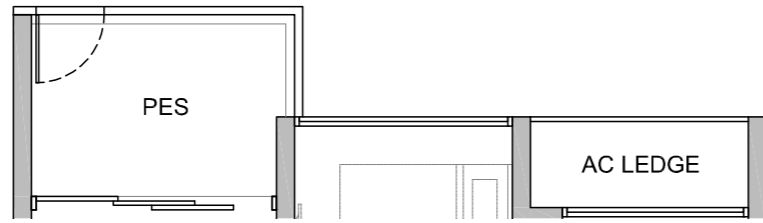

TWO BEDROOMS

TYPE B2b-P

Unit: #03-08

Area: 710 sqft | 66 sqm

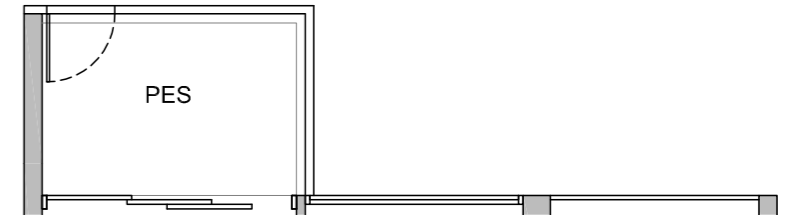

TYPE B2a

Unit: #02-13 to #15-13 #02-22 to #15-22 (mirror)
#02-31 to #15-31 #02-40 to #15-40 (mirror)
#02-49 to #15-49 #02-58 to #15-58 (mirror)
#02-66 to #15-66
#02-74 to #15-74

Area: 689 sqft | 64 sqm

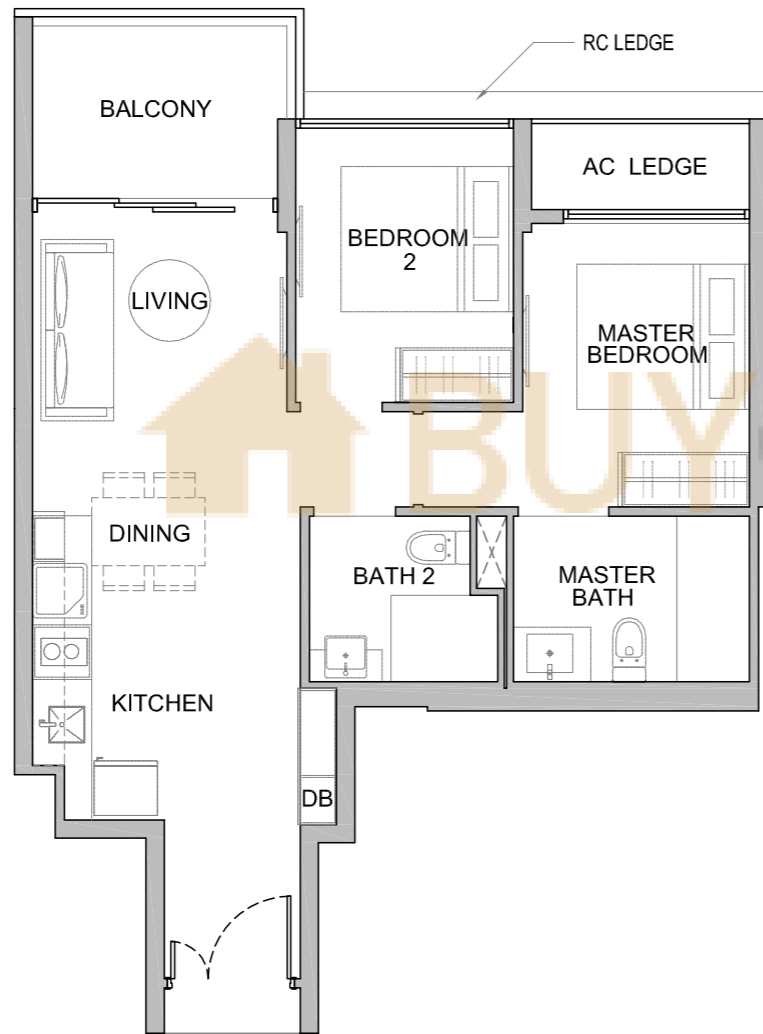

TYPE B2b

Unit: #04-08 to #15-08

Area: 710 sqft | 66 sqm

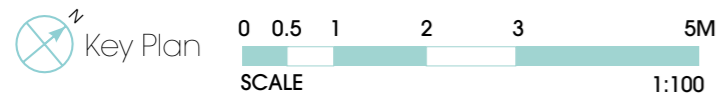
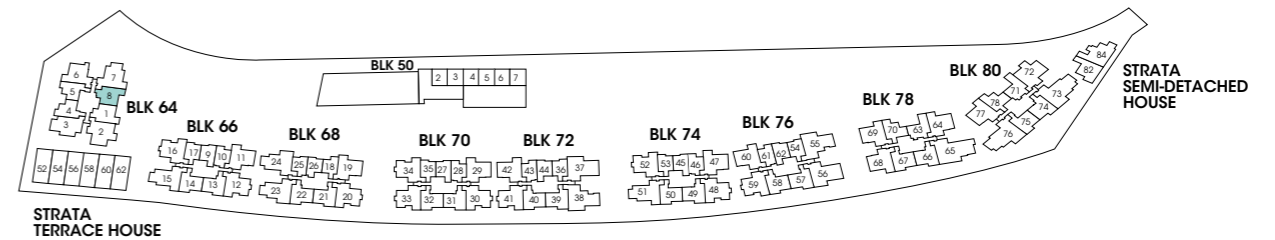
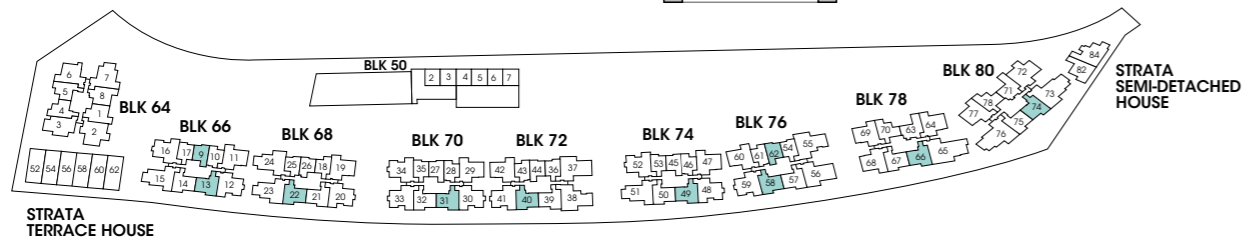
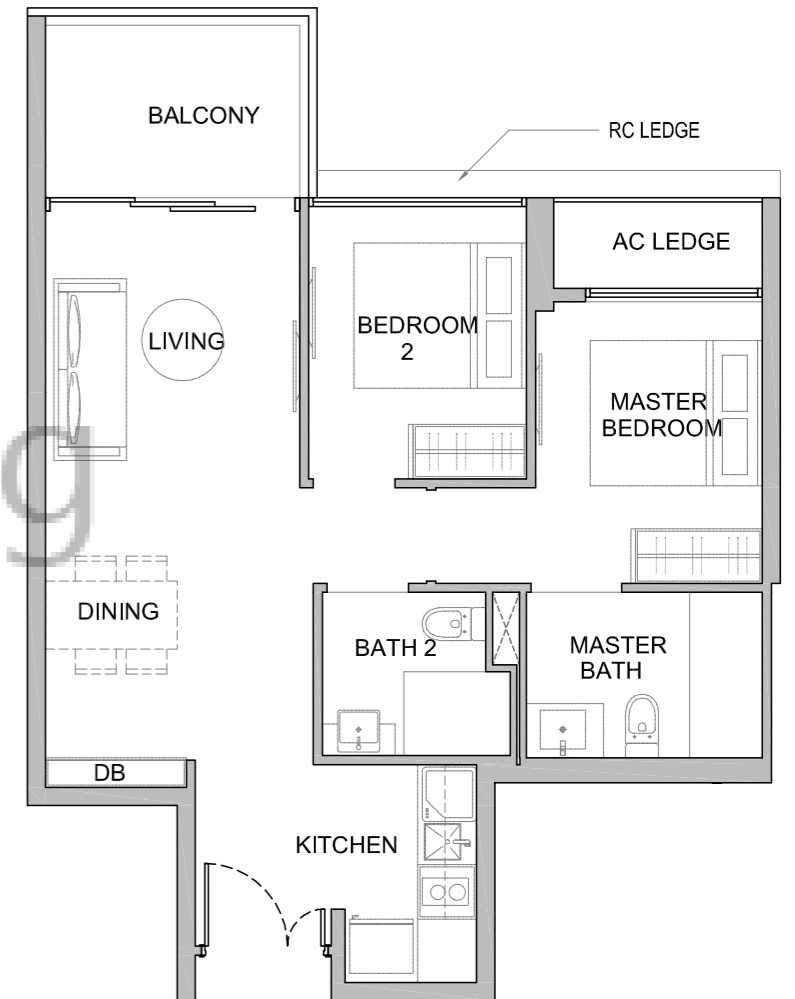

• Area includes A/C ledge, balcony, PES, private roof terrace and void (where applicable). Orientations and facings will differ depending on the unit you are purchasing. Pls refer to the key plan. All plans are not to scale and are subject to changes as may be approved by the relevant authorities. All floor areas are estimates and are subject to final survey.
• Visual screens are subject to authority site confirmation.

• Area includes A/C ledge, balcony, PES, private roof terrace and void (where applicable). Orientations and facings will differ depending on the unit you are purchasing. Pls refer to the key plan. All plans are not to scale and are subject to changes as may be approved by the relevant authorities. All floor areas are estimates and are subject to final survey.
• Visual screens are subject to authority site confirmation.

CONDOMINIUM

TWO BEDROOMS

TYPE B2c-P

Unit: #03-01
Area: 721 sqft | 67 sqm

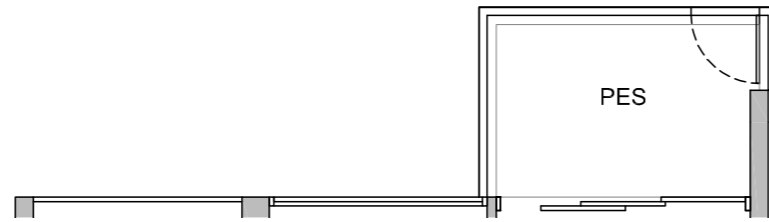

TYPE B2c

Unit: #04-01 to #15-01
Area: 721 sqft | 67 sqm

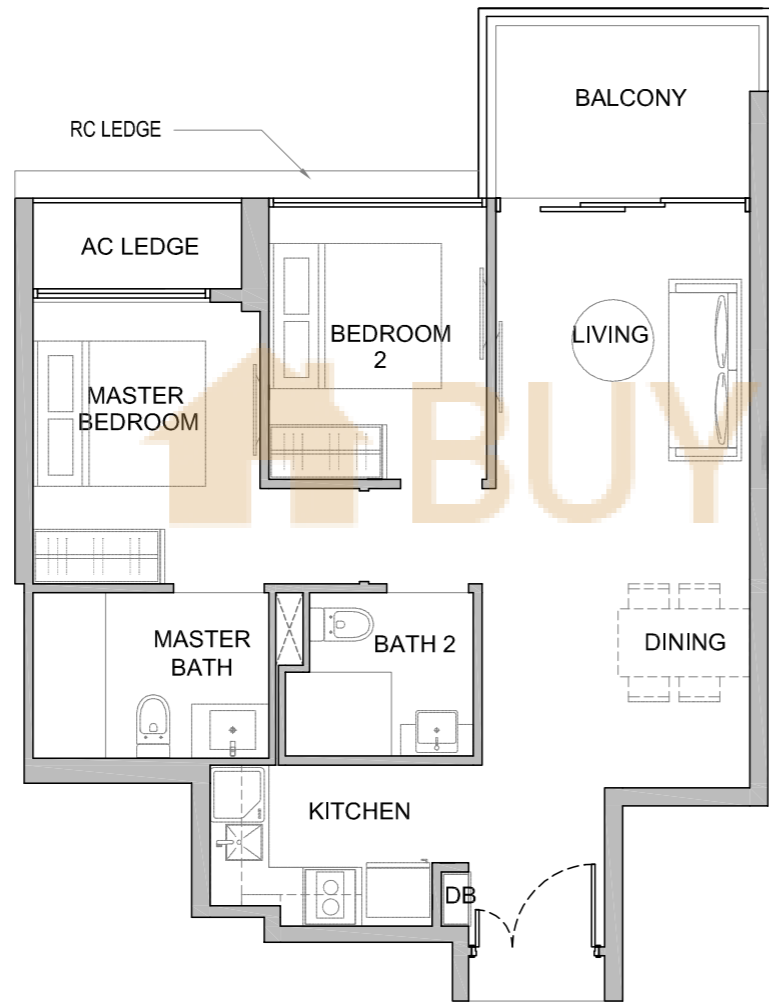

TWO BEDROOMS

TYPE B2d-P

Unit: #01-15
Area: 775 sqft | 72 sqm

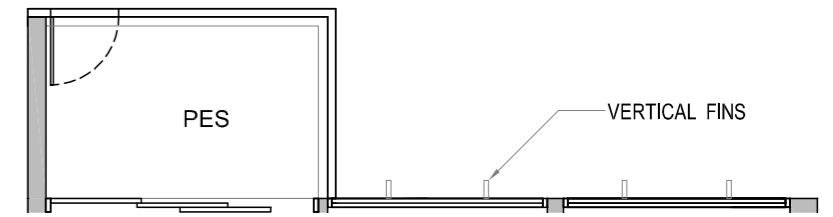

TYPE B2d

Unit: #02-15
Area: 775 sqft | 72 sqm

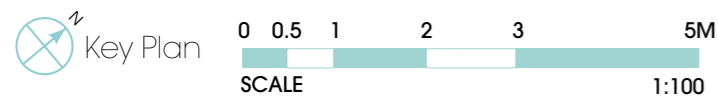
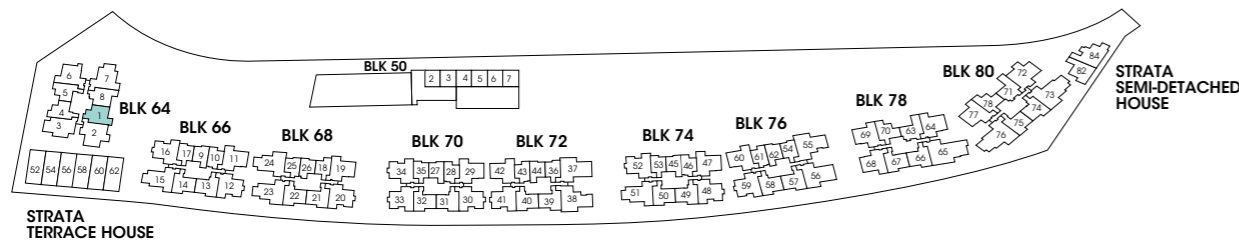
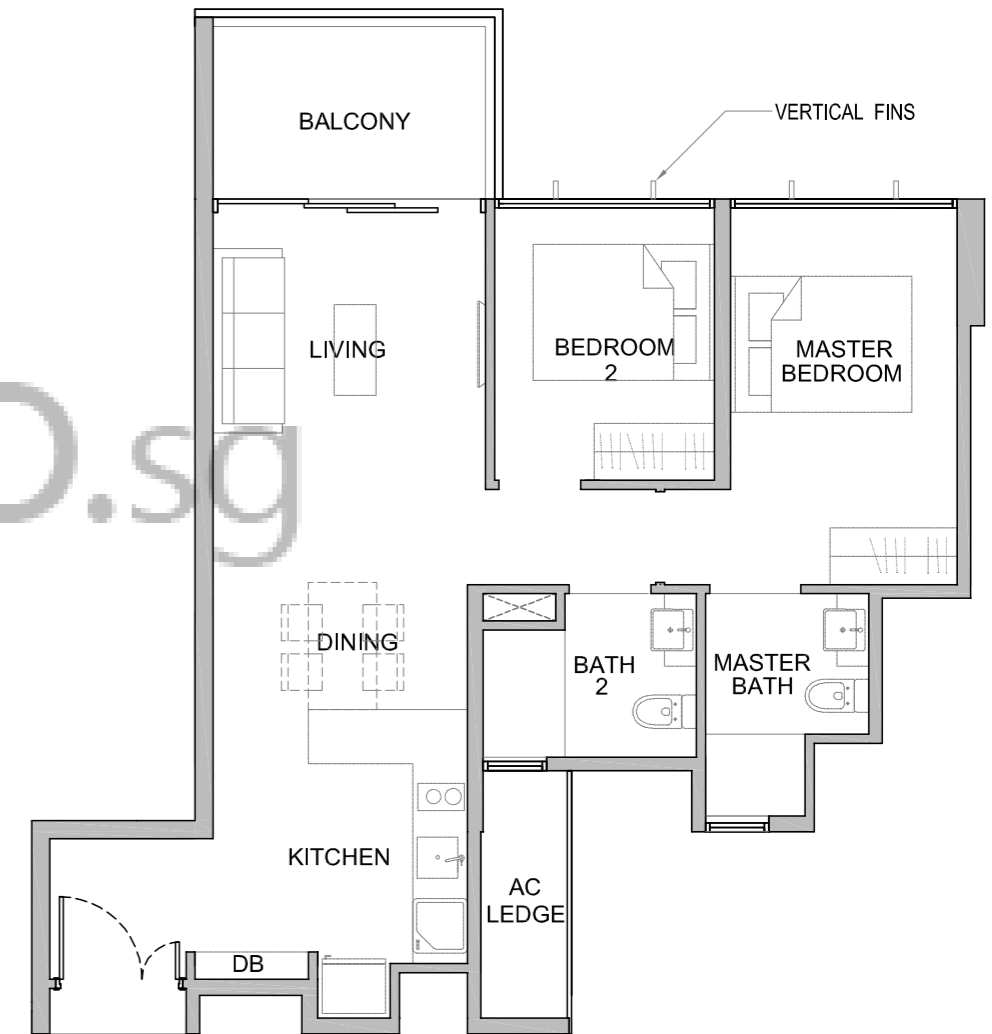

• Area includes A/C ledge, balcony, PES, private roof terrace and void (where applicable). Orientations and facings will differ depending on the unit you are purchasing. Pls refer to the key plan. All plans are not to scale and are subject to changes as may be approved by the relevant authorities. All floor areas are estimates and are subject to final survey.
• Visual screens are subject to authority site confirmation.

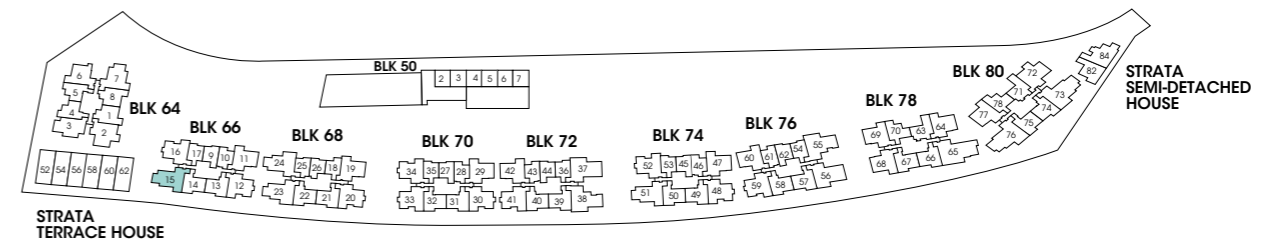

• Area includes A/C ledge, balcony, PES, private roof terrace and void (where applicable). Orientations and facings will differ depending on the unit you are purchasing. Pls refer to the key plan. All plans are not to scale and are subject to changes as may be approved by the relevant authorities. All floor areas are estimates and are subject to final survey.
• Visual screens are subject to authority site confirmation.

CONDOMINIUM

THREE BEDROOMS

TYPE C1-P

Unit: #03-64
Area: 850 sqft | 79 sqm

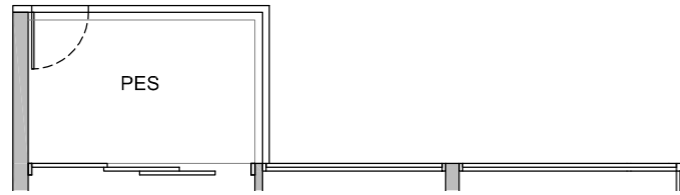

TYPE C1

Unit: #04-64 to #15-64
Area: 850 sqft | 79 sqm

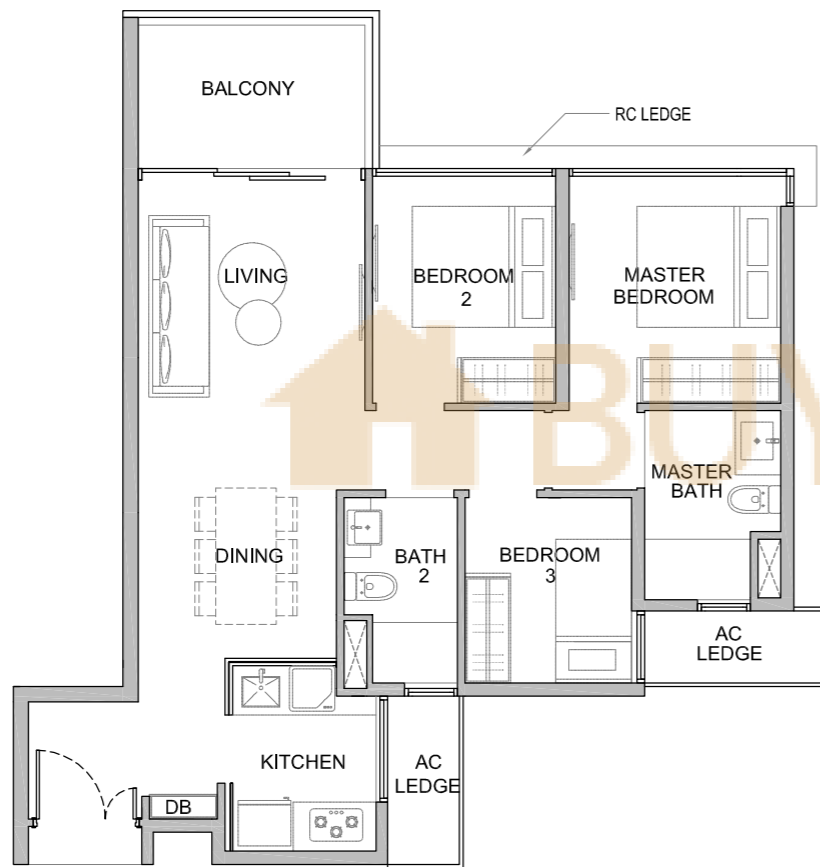

THREE BEDROOMS

TYPE C1a-P

Unit: #02-06
Area: 850 sqft | 79 sqm

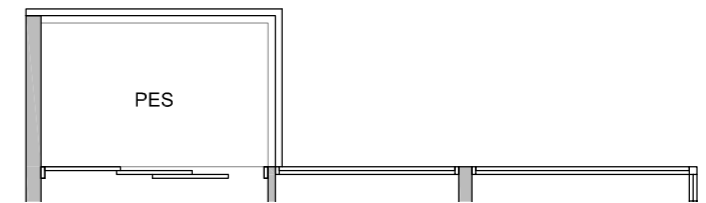

TYPE C1a

Unit: #03-06 to #15-06
Area: 850 sqft | 79 sqm

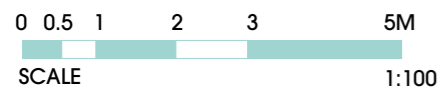
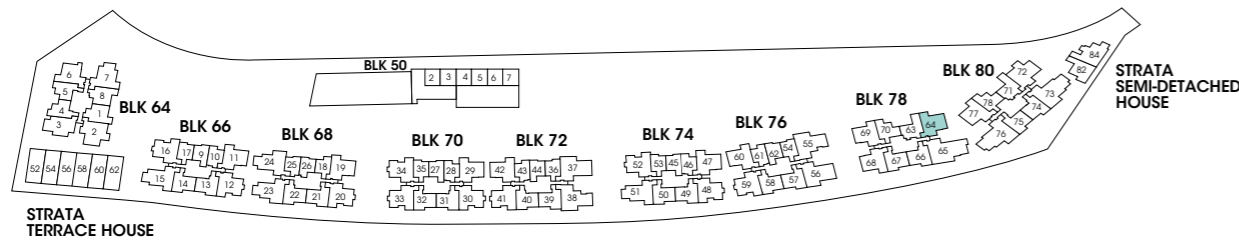

• Area includes A/C ledge, balcony, PES, private roof terrace and void (where applicable). Orientations and facings will differ depending on the unit you are purchasing. Pls refer to the key plan. All plans are not to scale and are subject to changes as may be approved by the relevant authorities. All floor areas are estimates and are subject to final survey.
• Visual screens are subject to authority site confirmation.

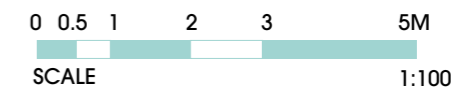
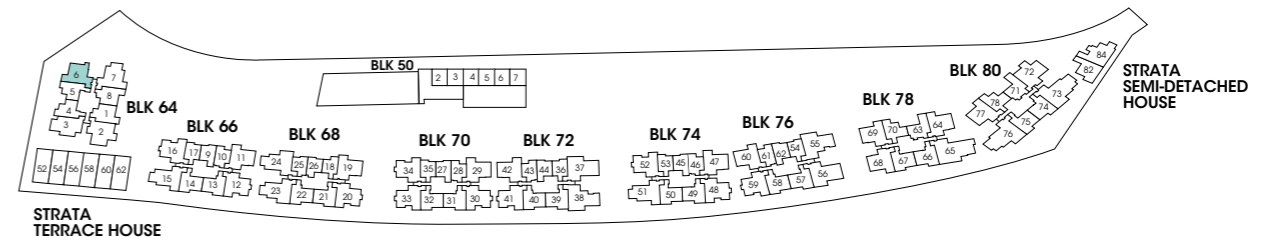

• Area includes A/C ledge, balcony, PES, private roof terrace and void (where applicable). Orientations and facings will differ depending on the unit you are purchasing. Pls refer to the key plan. All plans are not to scale and are subject to changes as may be approved by the relevant authorities. All floor areas are estimates and are subject to final survey.
• Visual screens are subject to authority site confirmation.

CONDOMINIUM

THREE BEDROOMS

TYPE C1b-P

Unit: #03-11, #03-29, #03-47
#03-42, #03-60 (mirror)

Area: 850 sqft | 79 sqm

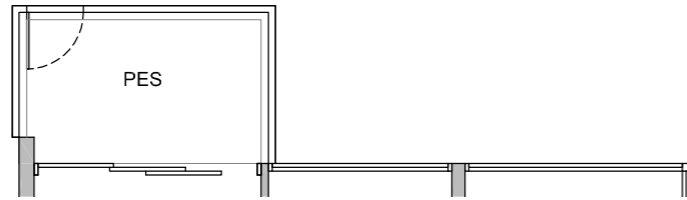

TYPE C1b

Unit: #04-11 to #15-11 #04-42 to #15-42 (mirror)
#04-29 to #15-29 #04-60 to #15-60 (mirror)
#04-47 to #15-47

Area: 850 sqft | 79 sqm

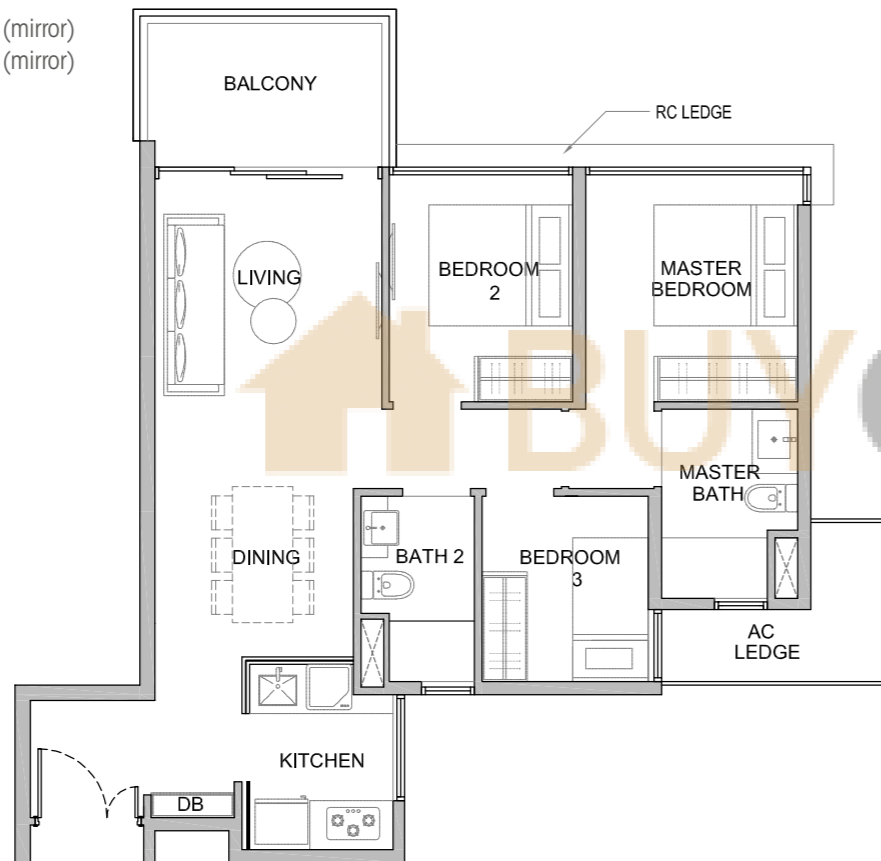

THREE BEDROOMS

TYPE C1c-P

Unit: #03-69, #03-77
#01-68 (mirror)

Area: 850 sqft | 79 sqm

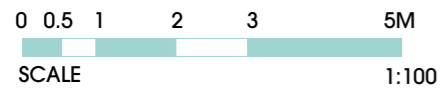
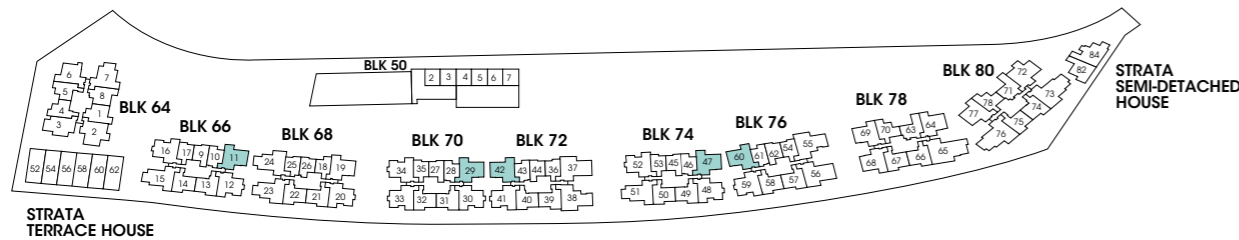
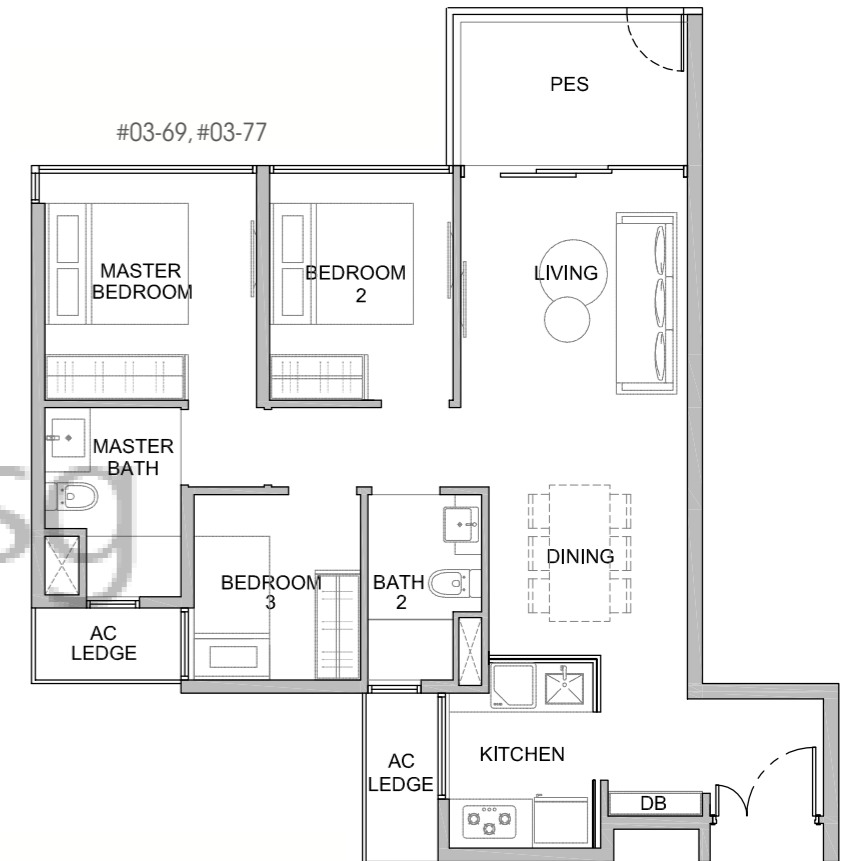
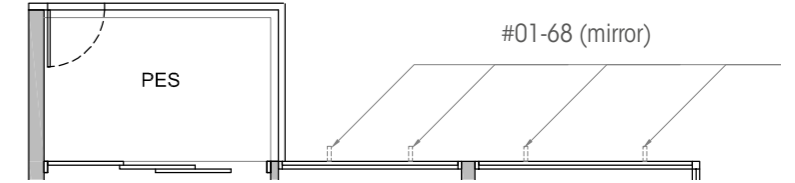

• Area includes A/C ledge, balcony, PES, private roof terrace and void (where applicable). Orientations and facings will differ depending on the unit you are purchasing. Pls refer to the key plan. All plans are not to scale and are subject to changes as may be approved by the relevant authorities. All floor areas are estimates and are subject to final survey.
• Visual screens are subject to authority site confirmation.

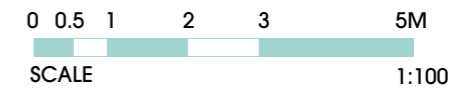
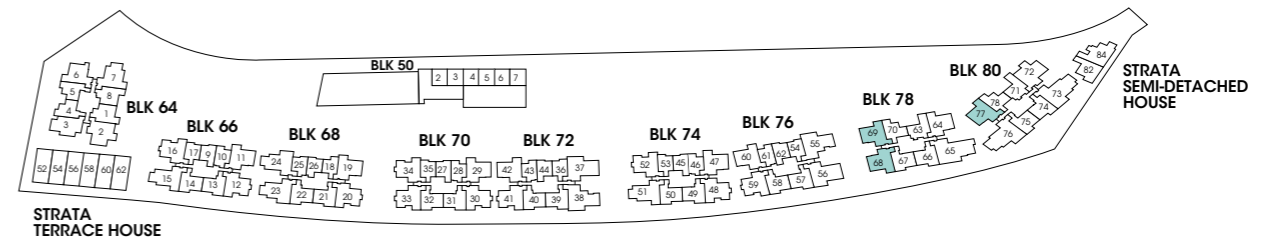

• Area includes A/C ledge, balcony, PES, private roof terrace and void (where applicable). Orientations and facings will differ depending on the unit you are purchasing. Pls refer to the key plan. All plans are not to scale and are subject to changes as may be approved by the relevant authorities. All floor areas are estimates and are subject to final survey.
• Visual screens are subject to authority site confirmation.

CONDOMINIUM

THREE BEDROOMS

TYPE C1c

Unit: #04-69 to #15-69
 #04-77 to #15-77
 #02-68 to #15-68 (mirror)
 Area: 850 sqft | 79 sqm

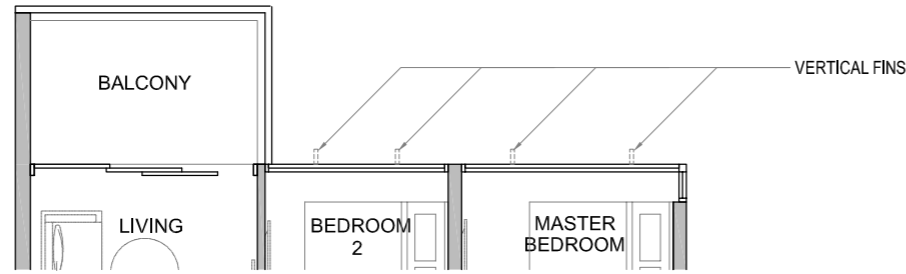

#02-68 to #03-68 (mirror)

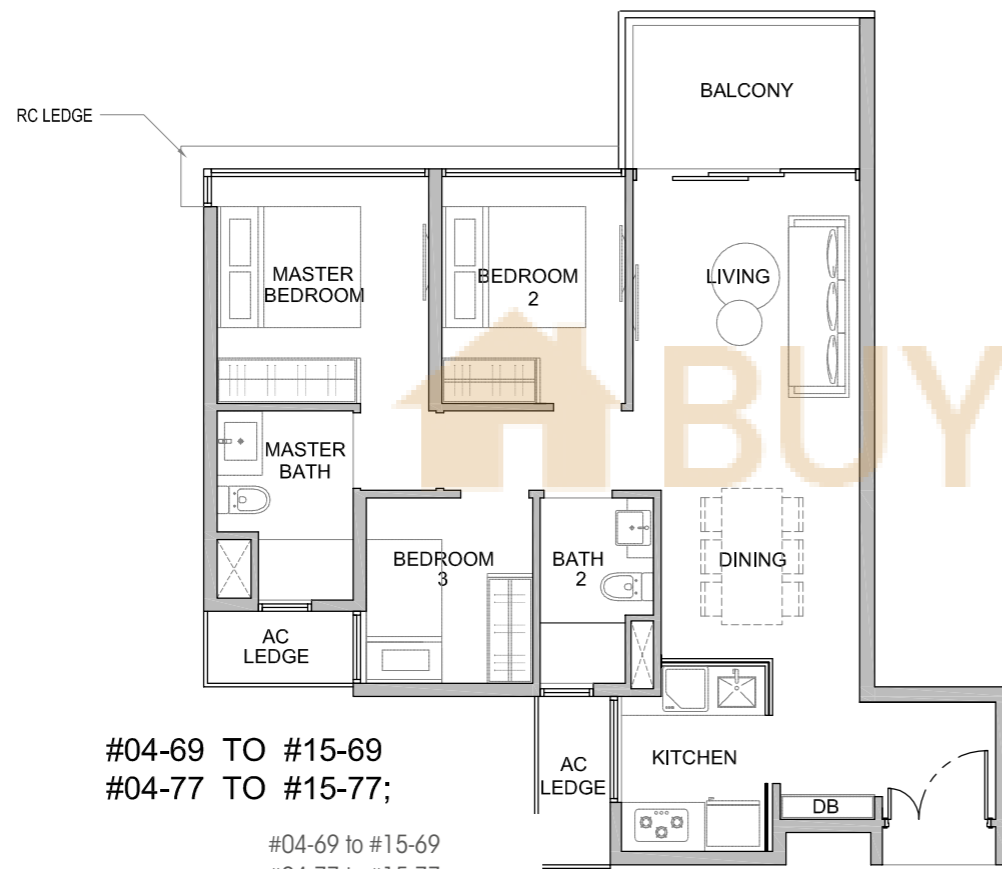

#04-69 TO #15-69
 #04-77 TO #15-77;

#04-69 to #15-69
 #04-77 to #15-77
 #04-68 to #15-68 (mirror)

THREE BEDROOMS

TYPE C1d-P

Unit: #03-24
 Area: 861 sqft | 80 sqm

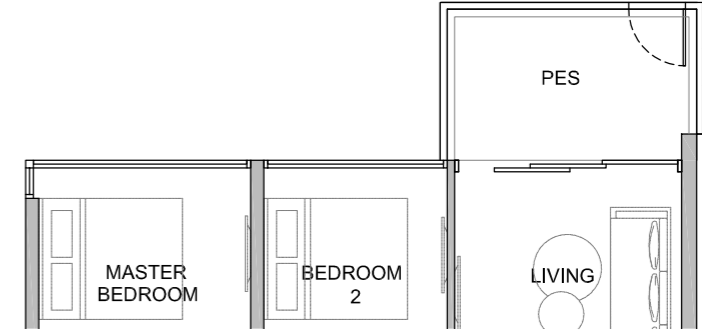

TYPE C1d

Unit: #04-24 to #15-24
 Area: 861 sqft | 80 sqm

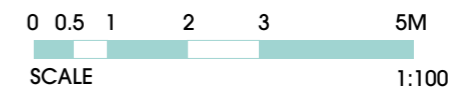
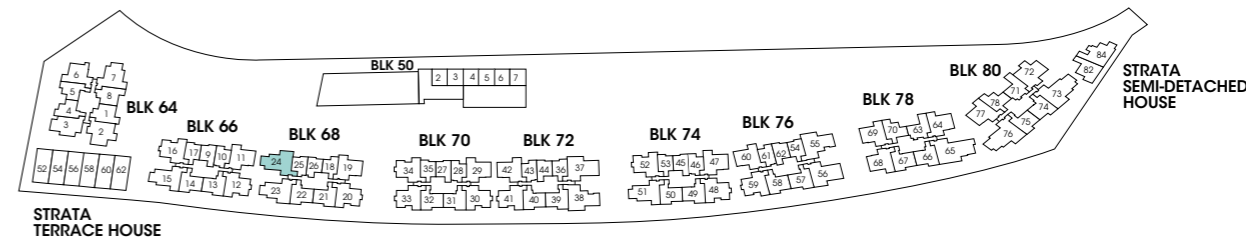
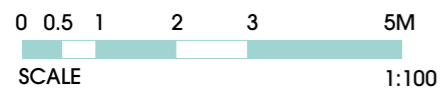
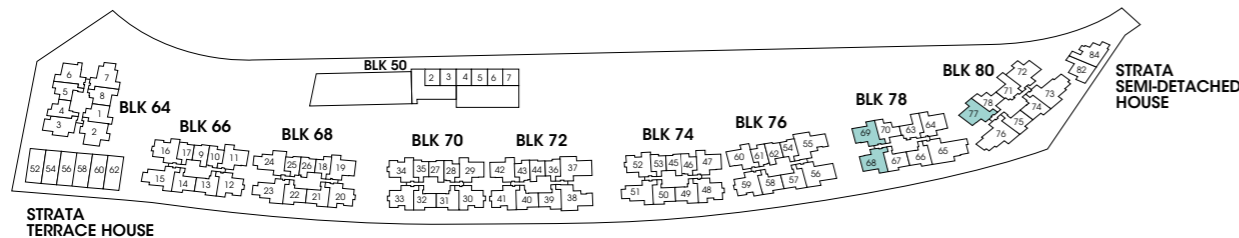

• Area includes A/C ledge, balcony, PES, private roof terrace and void (where applicable). Orientations and facings will differ depending on the unit you are purchasing. Pls refer to the key plan. All plans are not to scale and are subject to changes as may be approved by the relevant authorities. All floor areas are estimates and are subject to final survey.
 • Visual screens are subject to authority site confirmation.

• Area includes A/C ledge, balcony, PES, private roof terrace and void (where applicable). Orientations and facings will differ depending on the unit you are purchasing. Pls refer to the key plan. All plans are not to scale and are subject to changes as may be approved by the relevant authorities. All floor areas are estimates and are subject to final survey.
 • Visual screens are subject to authority site confirmation.

CONDOMINIUM

THREE BEDROOMS

TYPE C2-P

Unit: #01-33
Area: 883 sqft | 82 sqm



THREE BEDROOMS

TYPE C2

Unit: #02-33 to #15-33
Area: 883 sqft | 82 sqm

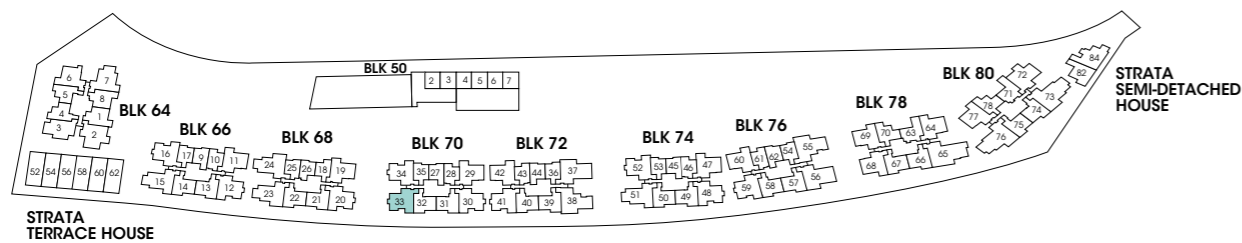
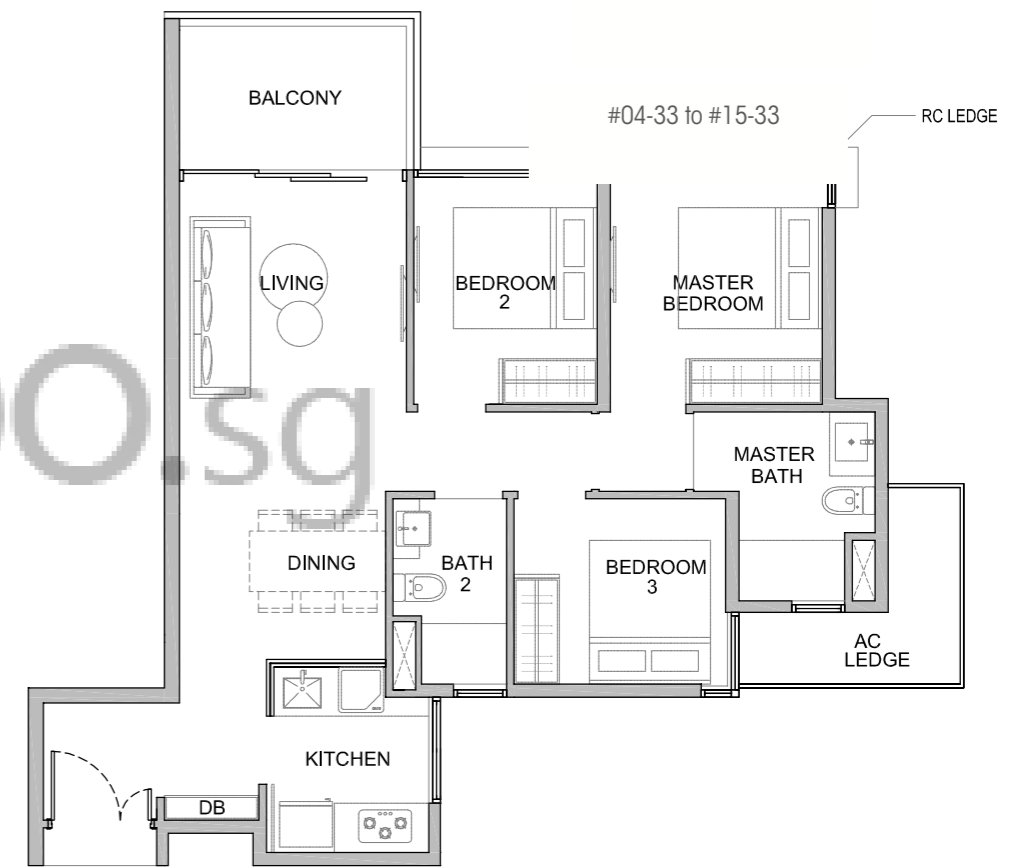
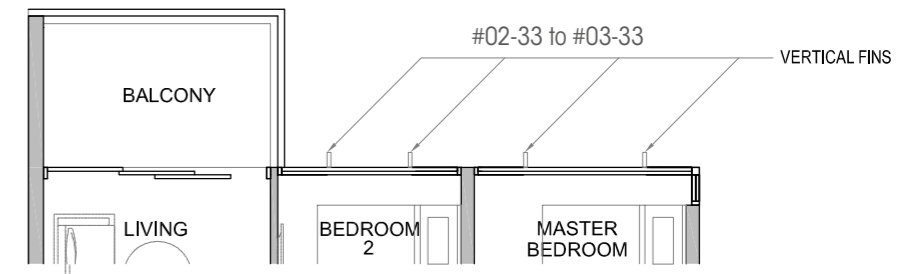

- Area includes A/C ledge, balcony, PES, private roof terrace and void (where applicable). Orientations and facings will differ depending on the unit you are purchasing. Pls refer to the key plan. All plans are not to scale and are subject to changes as may be approved by the relevant authorities. All floor areas are estimates and are subject to final survey.
- Visual screens are subject to authority site confirmation.

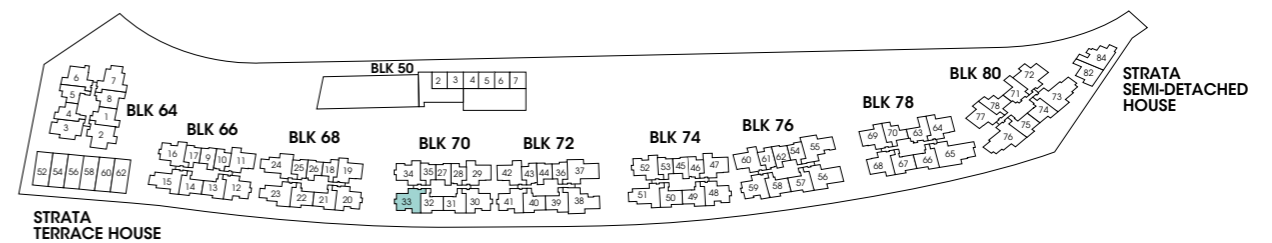

- Area includes A/C ledge, balcony, PES, private roof terrace and void (where applicable). Orientations and facings will differ depending on the unit you are purchasing. Pls refer to the key plan. All plans are not to scale and are subject to changes as may be approved by the relevant authorities. All floor areas are estimates and are subject to final survey.
- Visual screens are subject to authority site confirmation.

CONDOMINIUM

THREE BEDROOMS

TYPE C2a

Unit: #04-03 to #15-03

Area: 915 sqft | 85 sqm

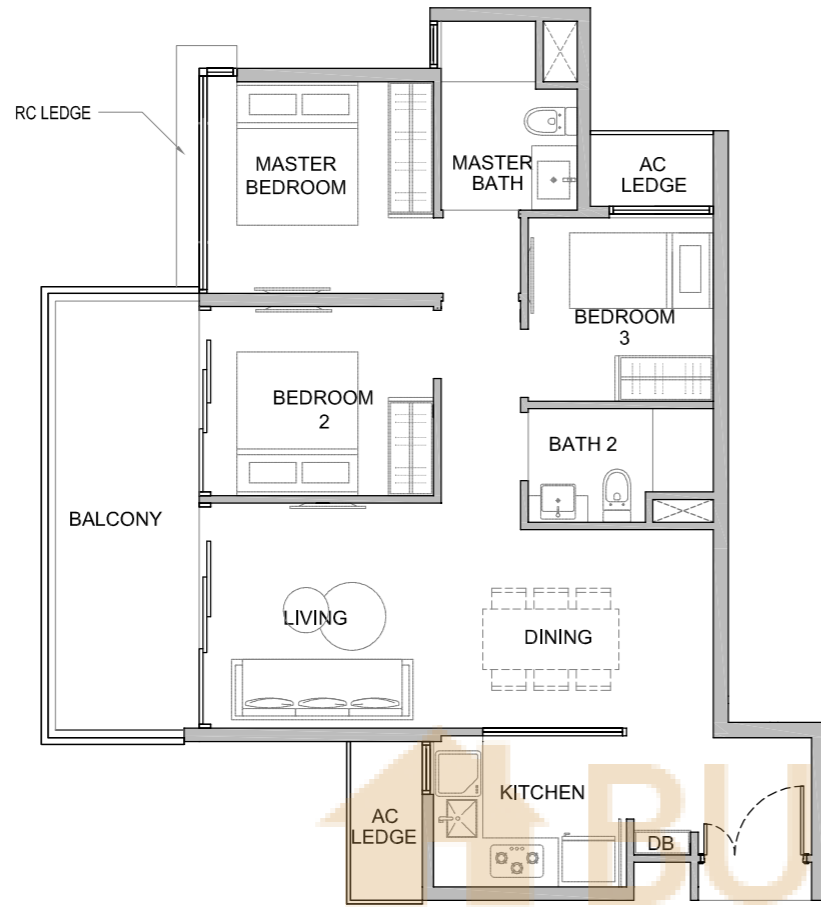

THREE BEDROOMS

TYPE C2b-P

Unit: #03-16, #03-34, #03-52

Area: 893 sqft | 83 sqm

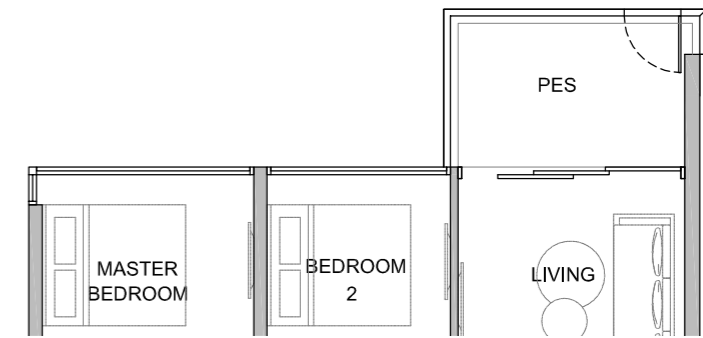

TYPE C2b

Unit: #04-16 to #15-16

#04-34 to #15-34

#04-52 to #15-52

Area: 893 sqft | 83 sqm

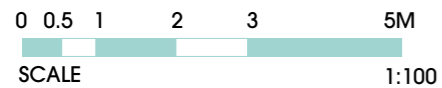
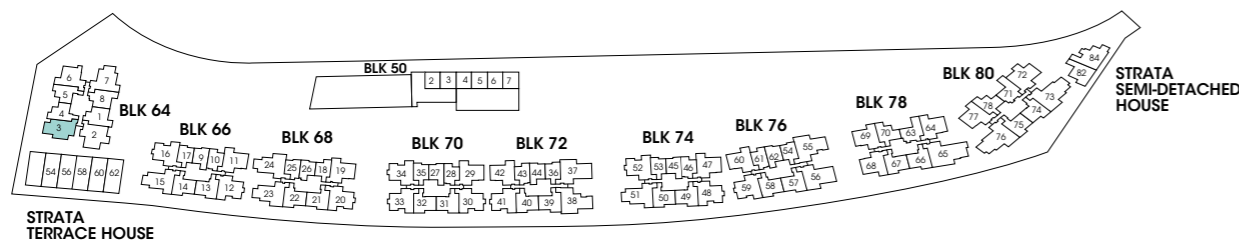
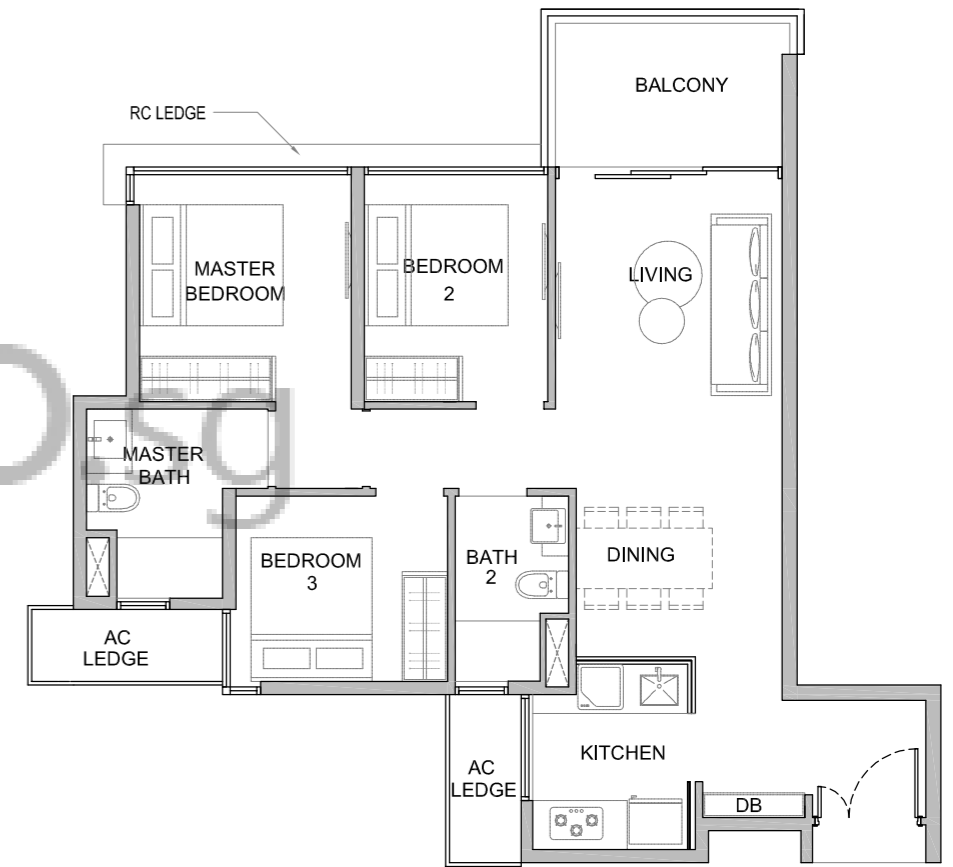

- Area includes A/C ledge, balcony, PES, private roof terrace and void (where applicable). Orientations and facings will differ depending on the unit you are purchasing. Pls refer to the key plan. All plans are not to scale and are subject to changes as may be approved by the relevant authorities. All floor areas are estimates and are subject to final survey.
- Visual screens are subject to authority site confirmation.

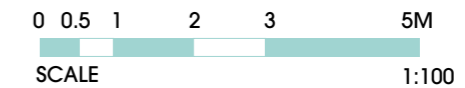
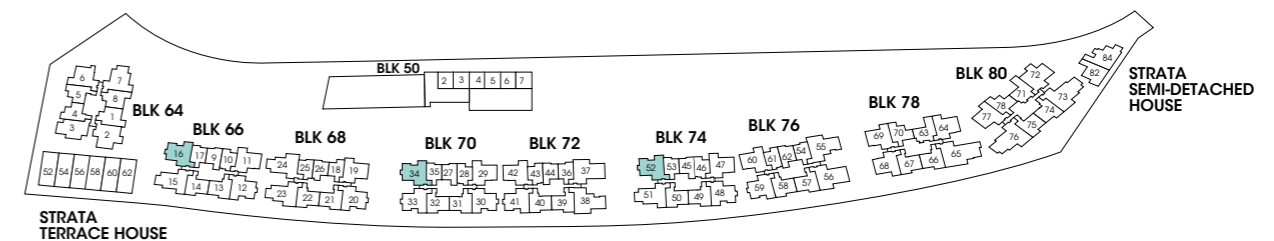

- Area includes A/C ledge, balcony, PES, private roof terrace and void (where applicable). Orientations and facings will differ depending on the unit you are purchasing. Pls refer to the key plan. All plans are not to scale and are subject to changes as may be approved by the relevant authorities. All floor areas are estimates and are subject to final survey.
- Visual screens are subject to authority site confirmation.

CONDOMINIUM

THREE BEDROOMS

TYPE C2c-P

Unit: #01-12, #01-30, #01-48
#01-23, #01-41, #01-59 (mirror)

Area: 883 sqft | 82 sqm

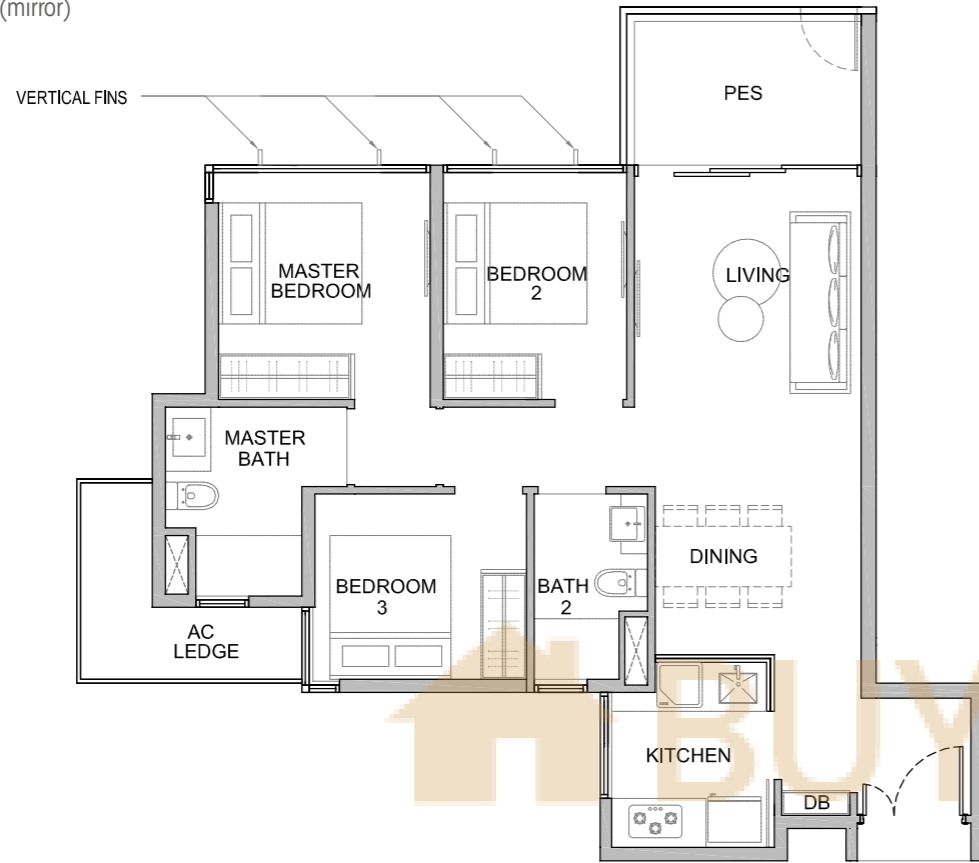

THREE BEDROOMS

TYPE C2c

Unit: #02-12 to #03-12 #02-23 to #03-23 (mirror)
#02-30 to #03-30 #02-41 to #03-41 (mirror)
#02-48 to #03-48 #02-59 to #03-59 (mirror)

Area: 883 sqft | 82 sqm

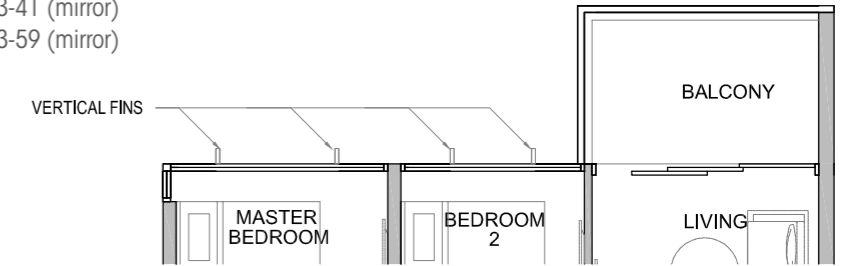

TYPE C2c

Unit: #04-12 to #15-12 #04-23 to #15-23 (mirror)
#04-30 to #15-30 #04-41 to #15-41 (mirror)
#04-48 to #15-48 #04-59 to #15-59 (mirror)

Area: 883 sqft | 82 sqm

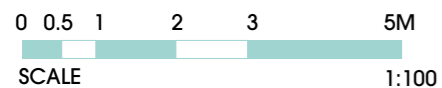
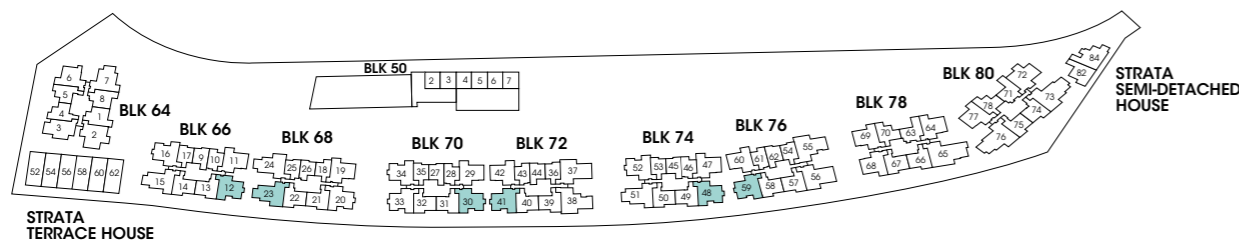

• Area includes A/C ledge, balcony, PES, private roof terrace and void (where applicable). Orientations and facings will differ depending on the unit you are purchasing. Pls refer to the key plan. All plans are not to scale and are subject to changes as may be approved by the relevant authorities. All floor areas are estimates and are subject to final survey.
• Visual screens are subject to authority site confirmation.

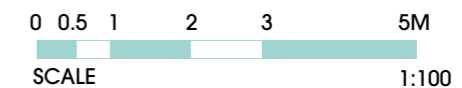
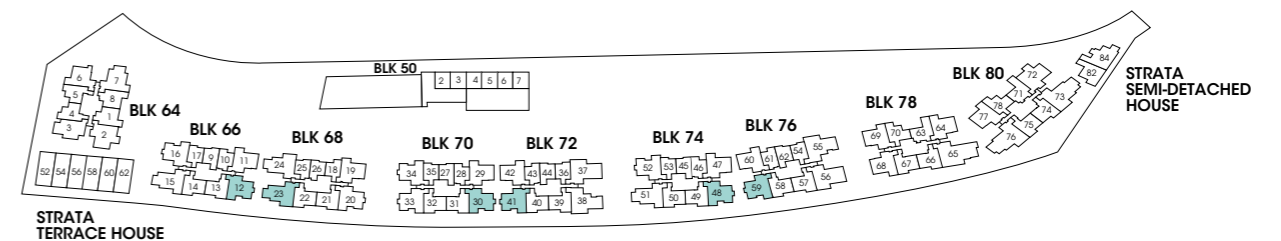

• Area includes A/C ledge, balcony, PES, private roof terrace and void (where applicable). Orientations and facings will differ depending on the unit you are purchasing. Pls refer to the key plan. All plans are not to scale and are subject to changes as may be approved by the relevant authorities. All floor areas are estimates and are subject to final survey.
• Visual screens are subject to authority site confirmation.

CONDOMINIUM

THREE BEDROOMS

TYPE C3-P

Unit: #03-07
Area: 1001 sqft | 93 sqm

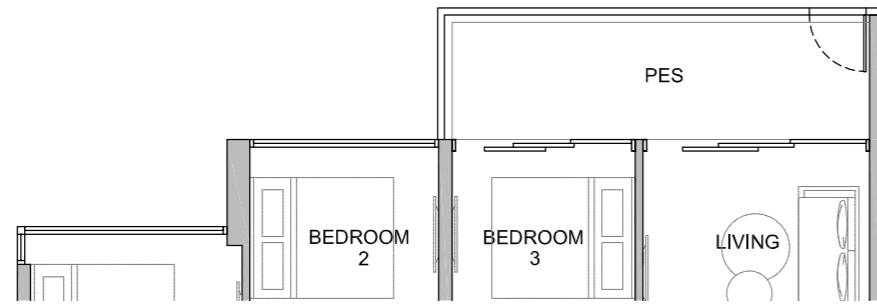

TYPE C3

Unit: #04-07 to #15-07
Area: 1001 sqft | 93 sqm

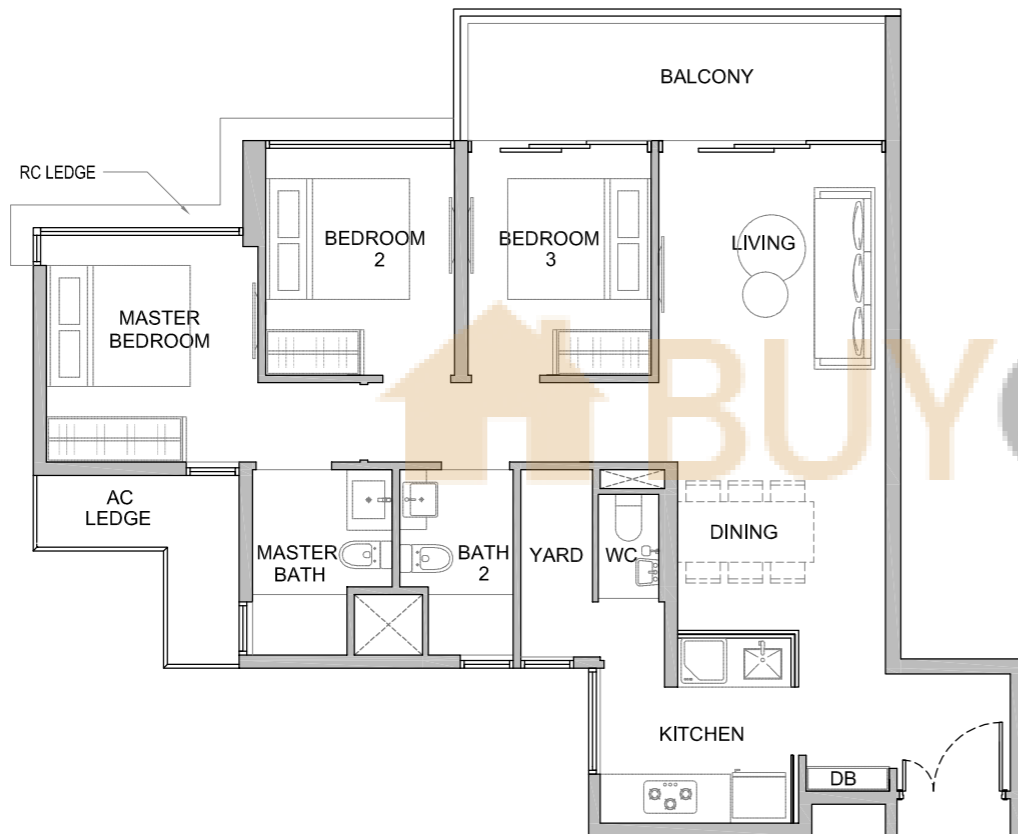

THREE BEDROOMS

TYPE C3a-P

Unit: #03-19
Area: 1023 sqft | 95 sqm

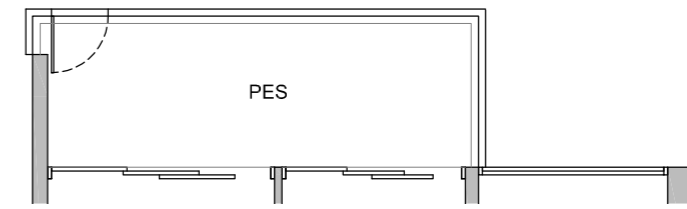

TYPE C3a

Unit: #04-19 to #15-19
Area: 1023 sqft | 95 sqm

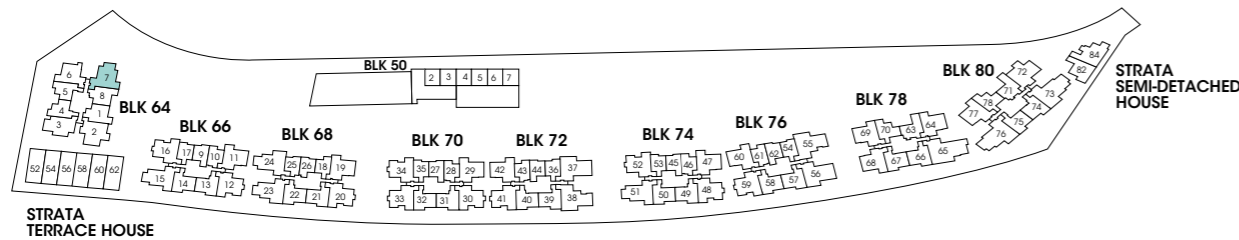
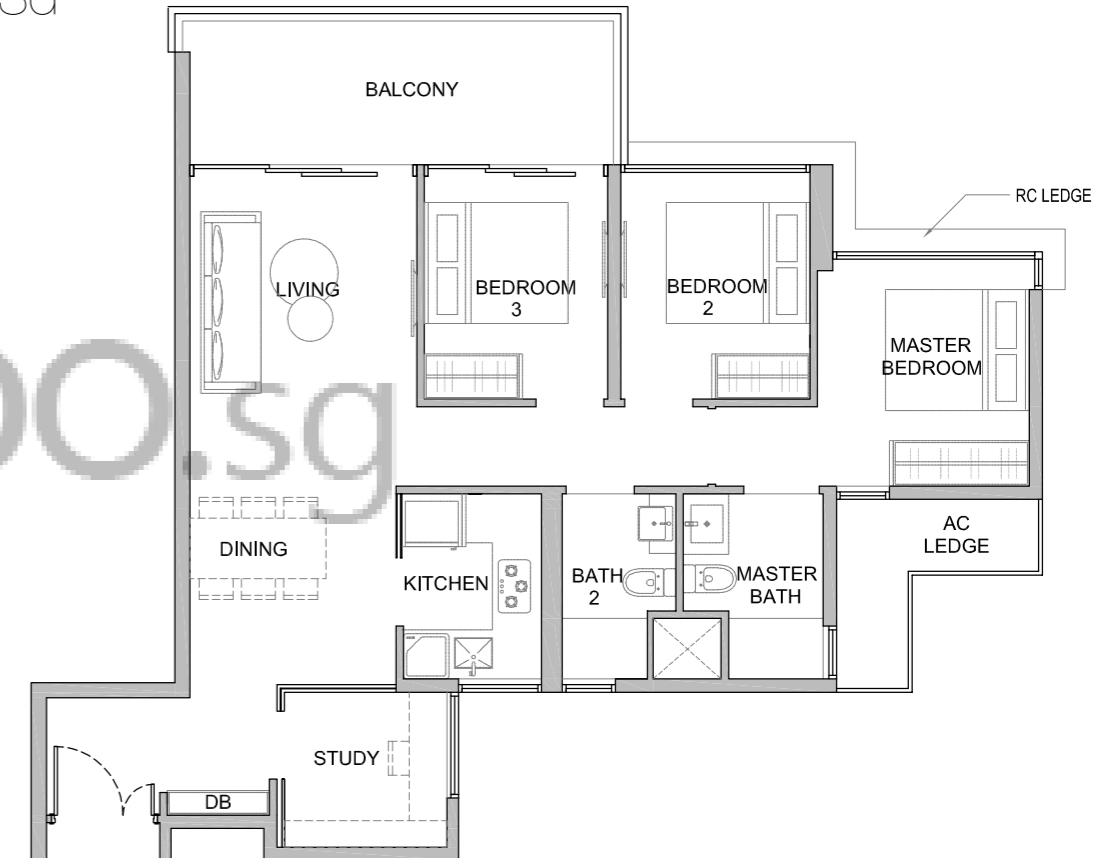

• Area includes A/C ledge, balcony, PES, private roof terrace and void (where applicable). Orientations and facings will differ depending on the unit you are purchasing. Pls refer to the key plan. All plans are not to scale and are subject to changes as may be approved by the relevant authorities. All floor areas are estimates and are subject to final survey.
• Visual screens are subject to authority site confirmation.

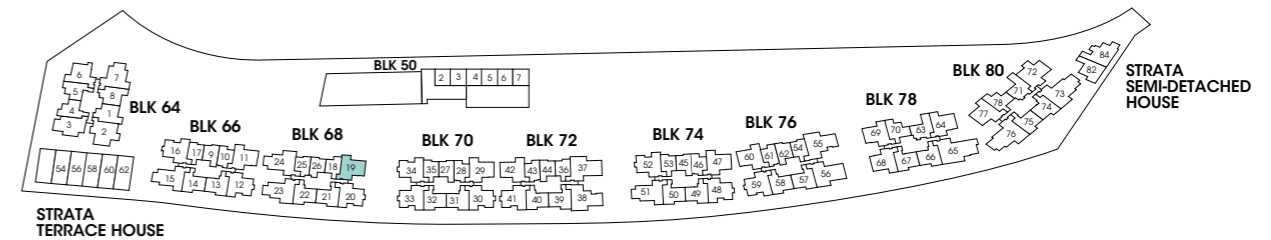

• Area includes A/C ledge, balcony, PES, private roof terrace and void (where applicable). Orientations and facings will differ depending on the unit you are purchasing. Pls refer to the key plan. All plans are not to scale and are subject to changes as may be approved by the relevant authorities. All floor areas are estimates and are subject to final survey.
• Visual screens are subject to authority site confirmation.

CONDOMINIUM

THREE BEDROOMS

TYPE C3b

Unit: #03-15 to #03-51

#04-15 to #15-15

#04-51 to #15-51

Area: 1033 sqft | 96 sqm

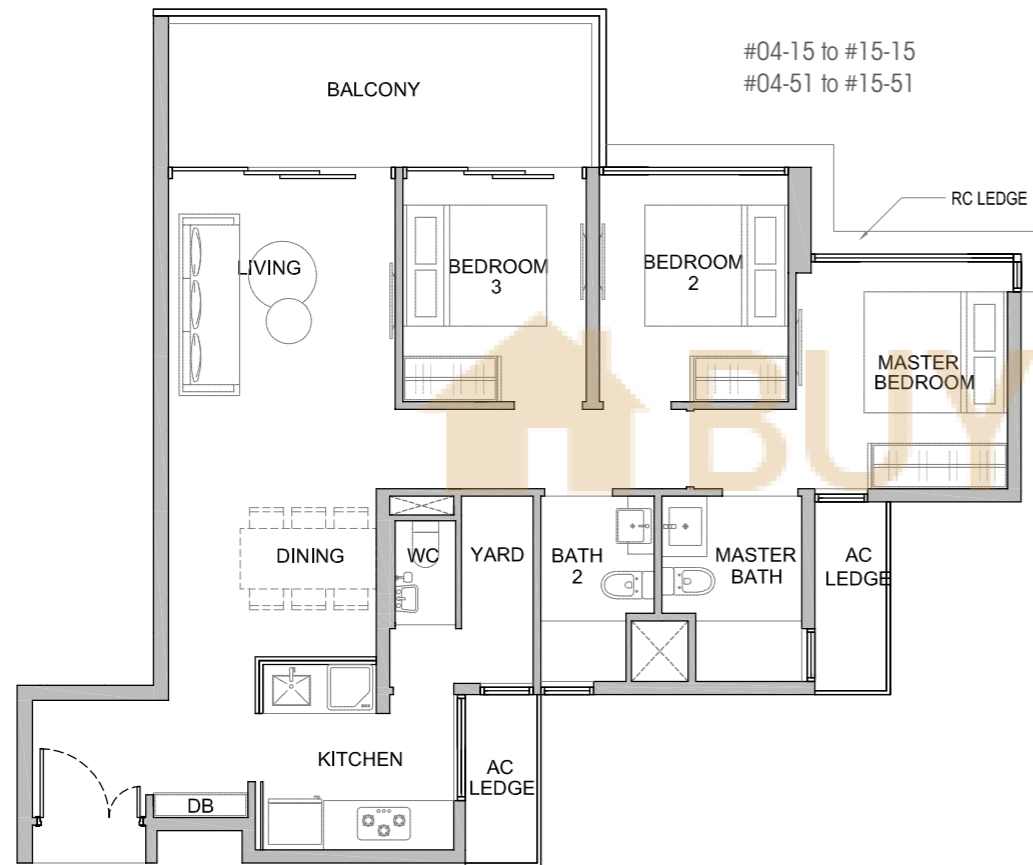
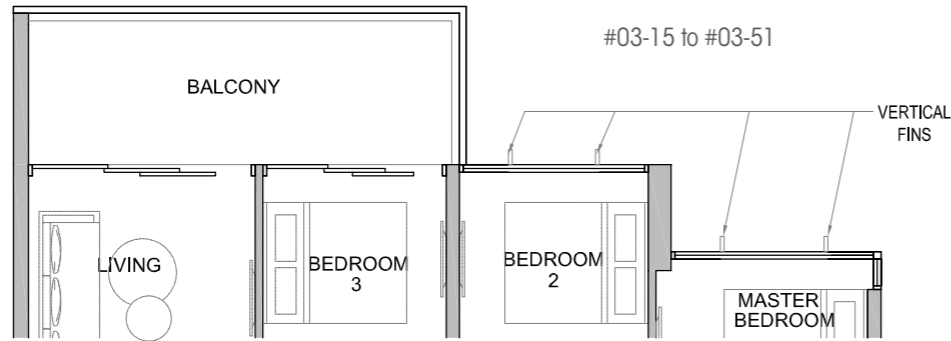

52

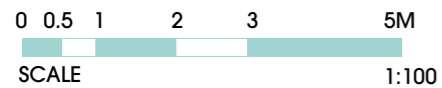
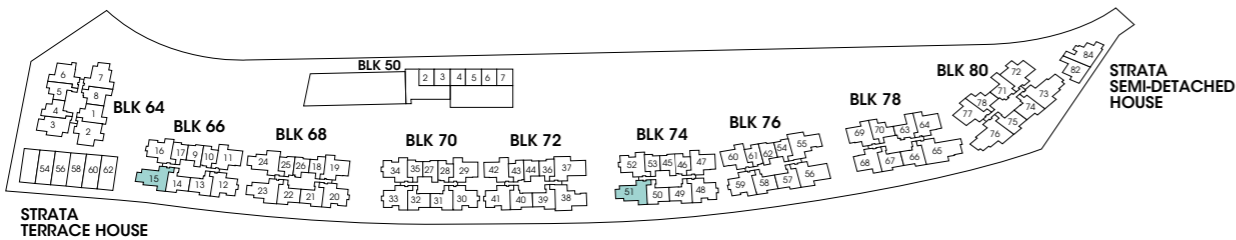

- Area includes A/C ledge, balcony, PES, private roof terrace and void (where applicable). Orientations and facings will differ depending on the unit you are purchasing. Pls refer to the key plan. All plans are not to scale and are subject to changes as may be approved by the relevant authorities. All floor areas are estimates and are subject to final survey.
- Visual screens are subject to authority site confirmation.

THREE BEDROOMS

TYPE C3c

Unit: #03-20

#04-20 to #15-20

Area: 1044 sqft | 97 sqm

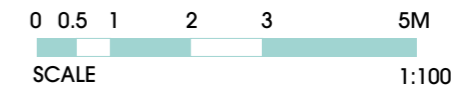
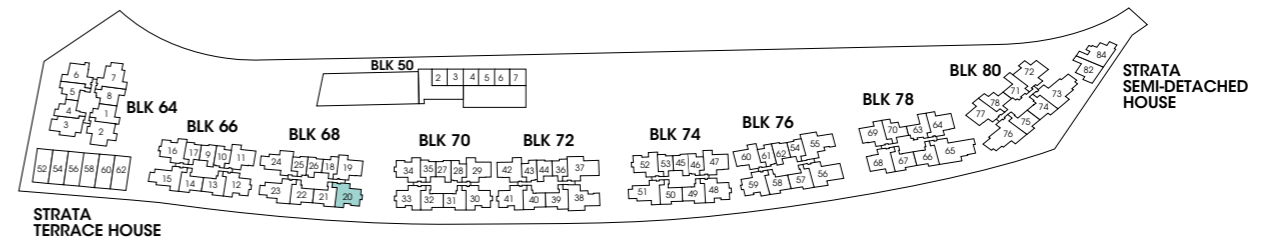
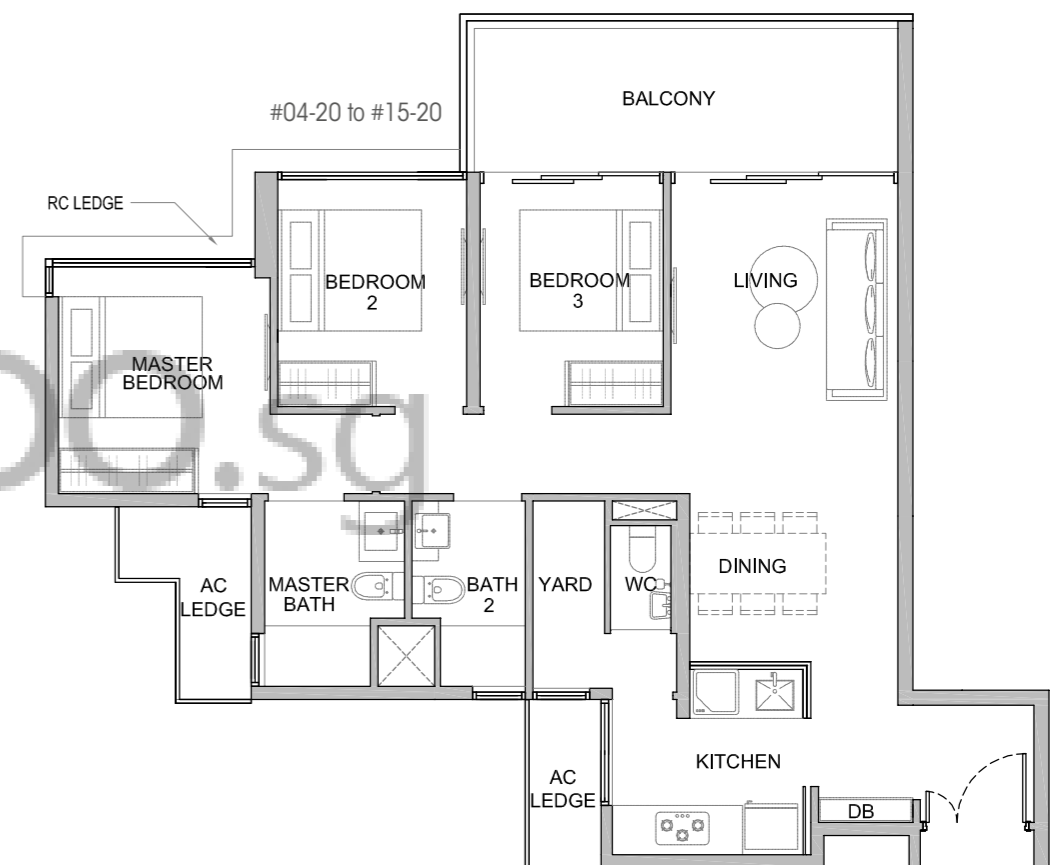
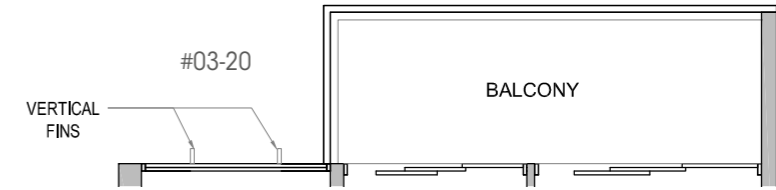

- Area includes A/C ledge, balcony, PES, private roof terrace and void (where applicable). Orientations and facings will differ depending on the unit you are purchasing. Pls refer to the key plan. All plans are not to scale and are subject to changes as may be approved by the relevant authorities. All floor areas are estimates and are subject to final survey.
- Visual screens are subject to authority site confirmation.

CONDOMINIUM

THREE BEDROOMS

TYPE C3d-P

Unit: #01-20

Area: 980 sqft | 91 sqm

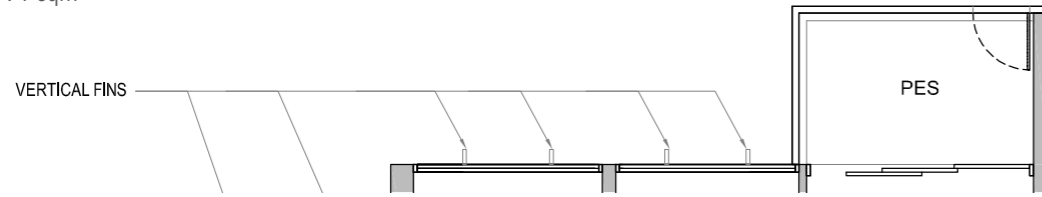

TYPE C3d

Unit: #02-20

Area: 980 sqft | 91 sqm

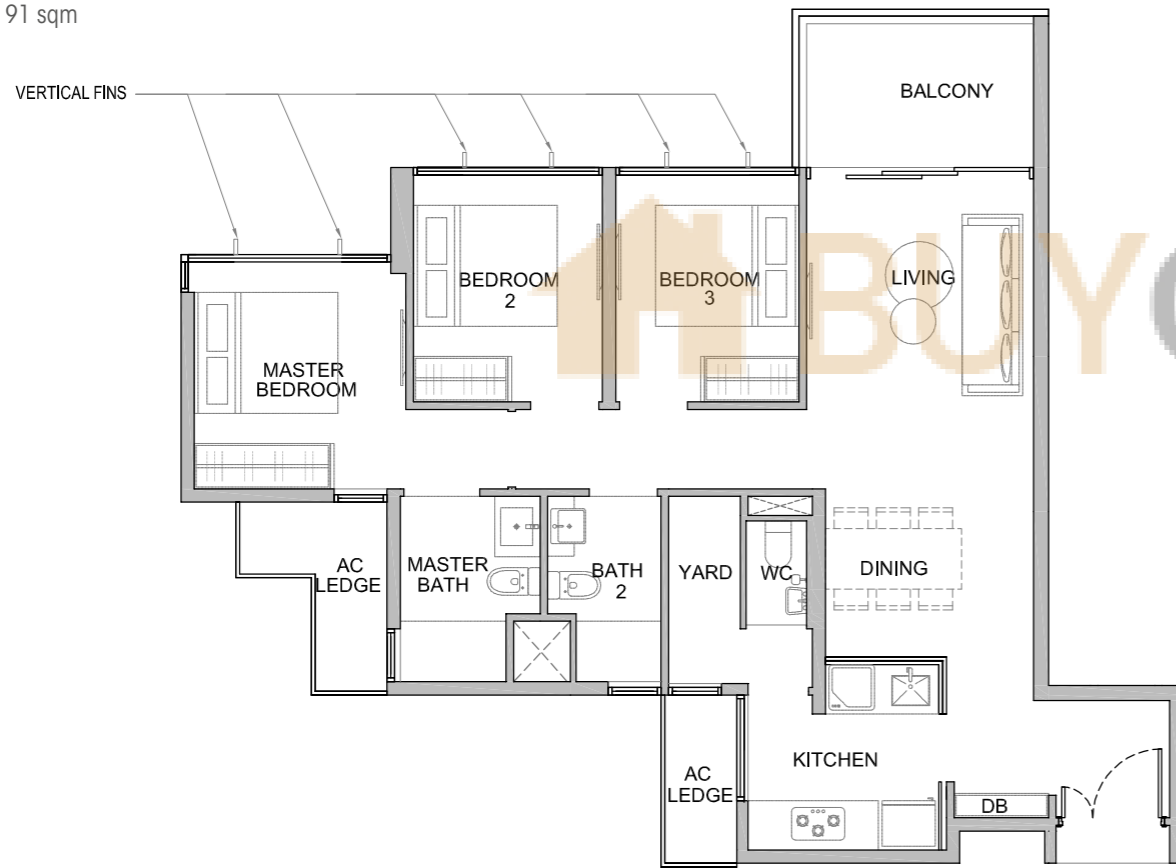

THREE BEDROOMS

TYPE C3e-P

Unit: #01-51

Area: 980 sqft | 91 sqm

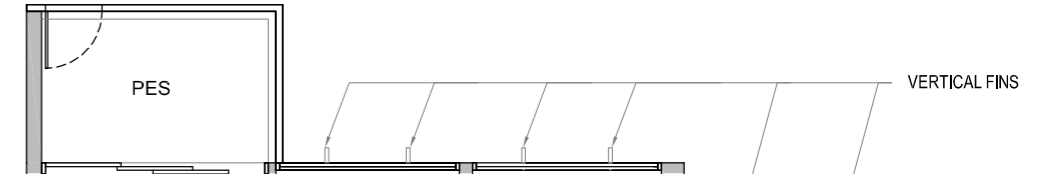

TYPE C3e

Unit: #02-51

Area: 980 sqft | 91 sqm

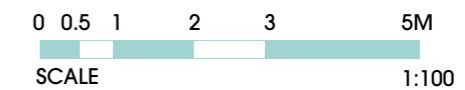
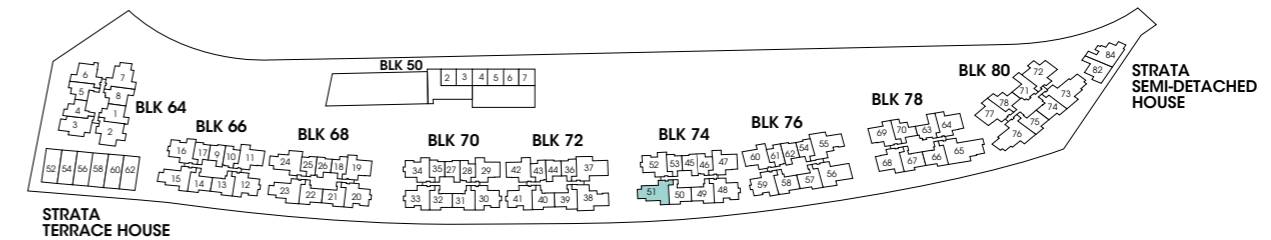
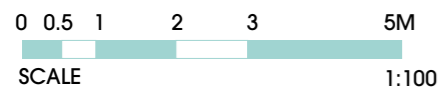
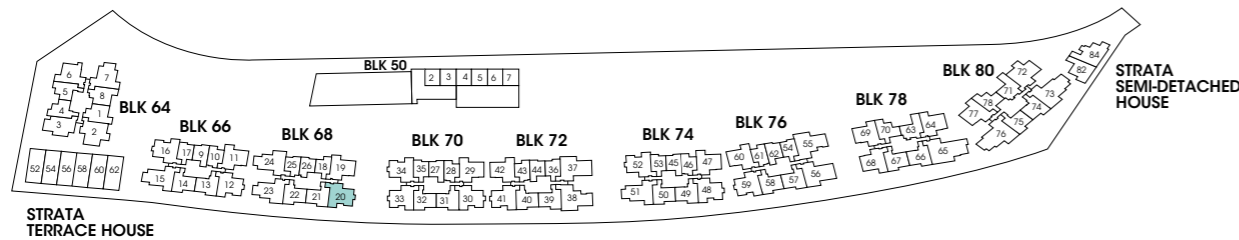
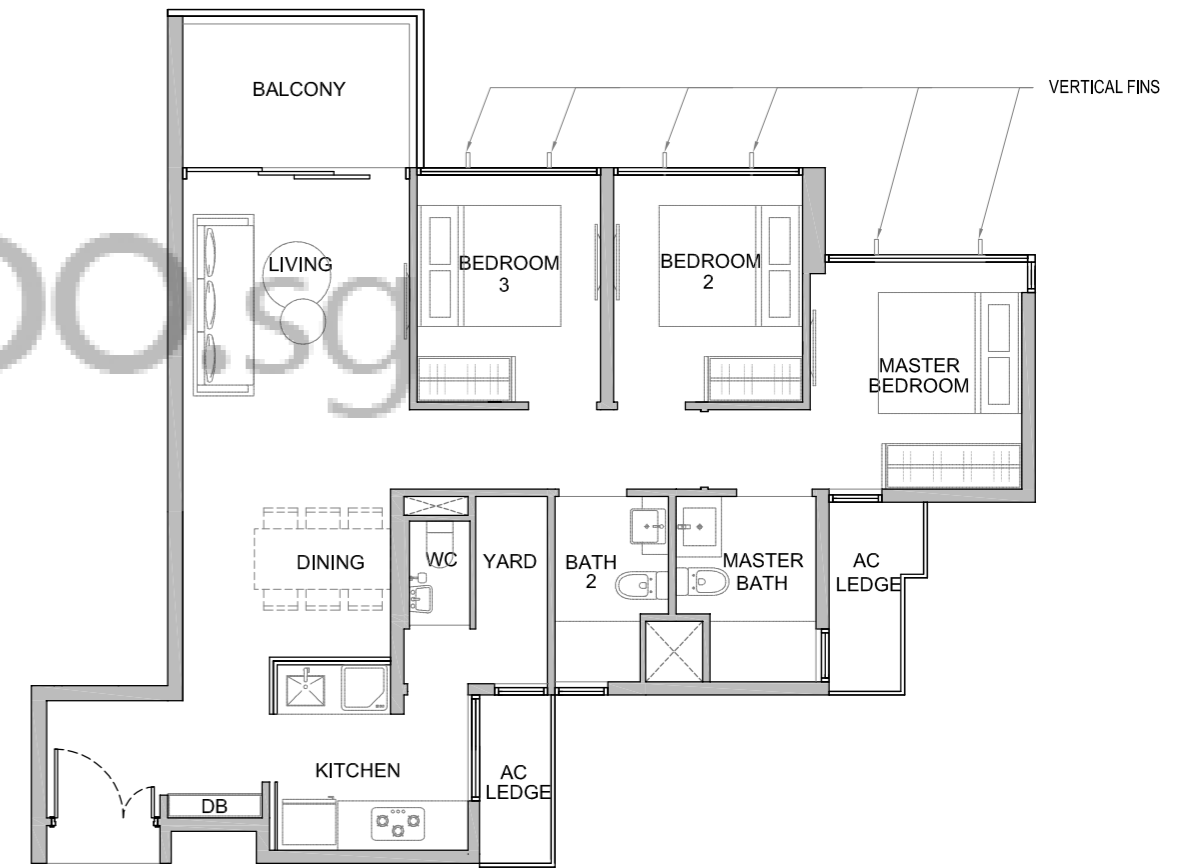

• Area includes A/C ledge, balcony, PES, private roof terrace and void (where applicable). Orientations and facings will differ depending on the unit you are purchasing. Pls refer to the key plan. All plans are not to scale and are subject to changes as may be approved by the relevant authorities. All floor areas are estimates and are subject to final survey.
• Visual screens are subject to authority site confirmation.

• Area includes A/C ledge, balcony, PES, private roof terrace and void (where applicable). Orientations and facings will differ depending on the unit you are purchasing. Pls refer to the key plan. All plans are not to scale and are subject to changes as may be approved by the relevant authorities. All floor areas are estimates and are subject to final survey.
• Visual screens are subject to authority site confirmation.

CONDOMINIUM

THREE BEDROOMS

TYPE C4

Unit: #04-02 to #15-02

Area: 980 sqft | 91 sqm

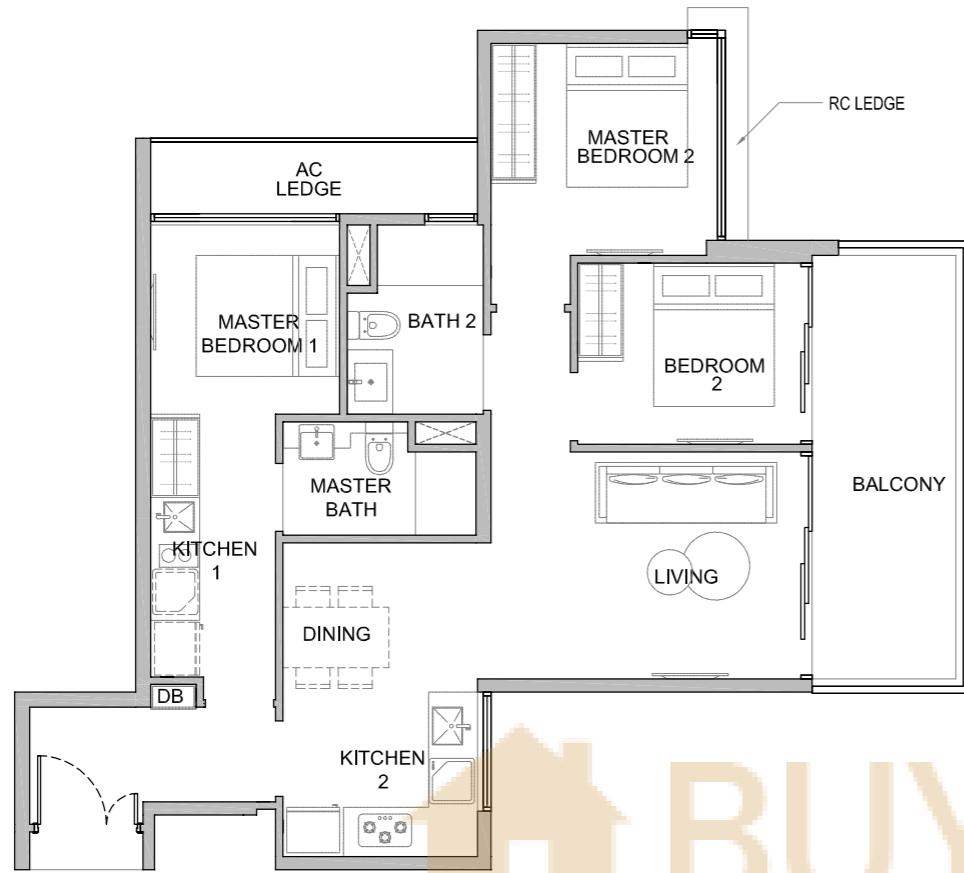

THREE BEDROOMS

TYPE C4a-P

Unit: #03-72

Area: 958 sqft | 89 sqm

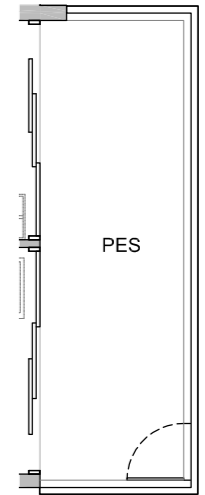

TYPE C4a

Unit: #04-72 to #15-72

Area: 958 sqft | 89 sqm

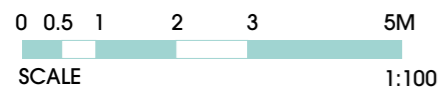
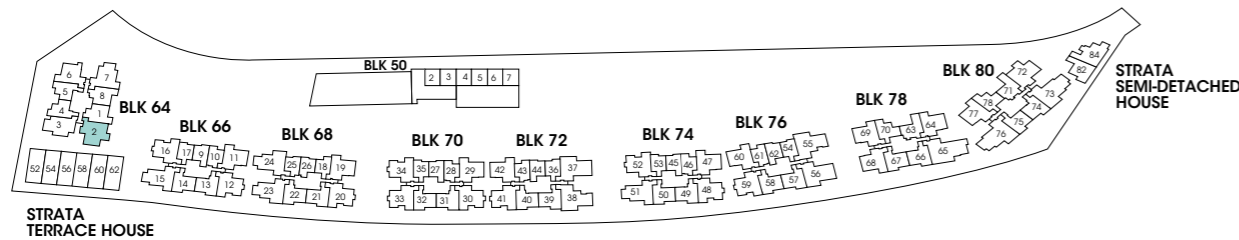
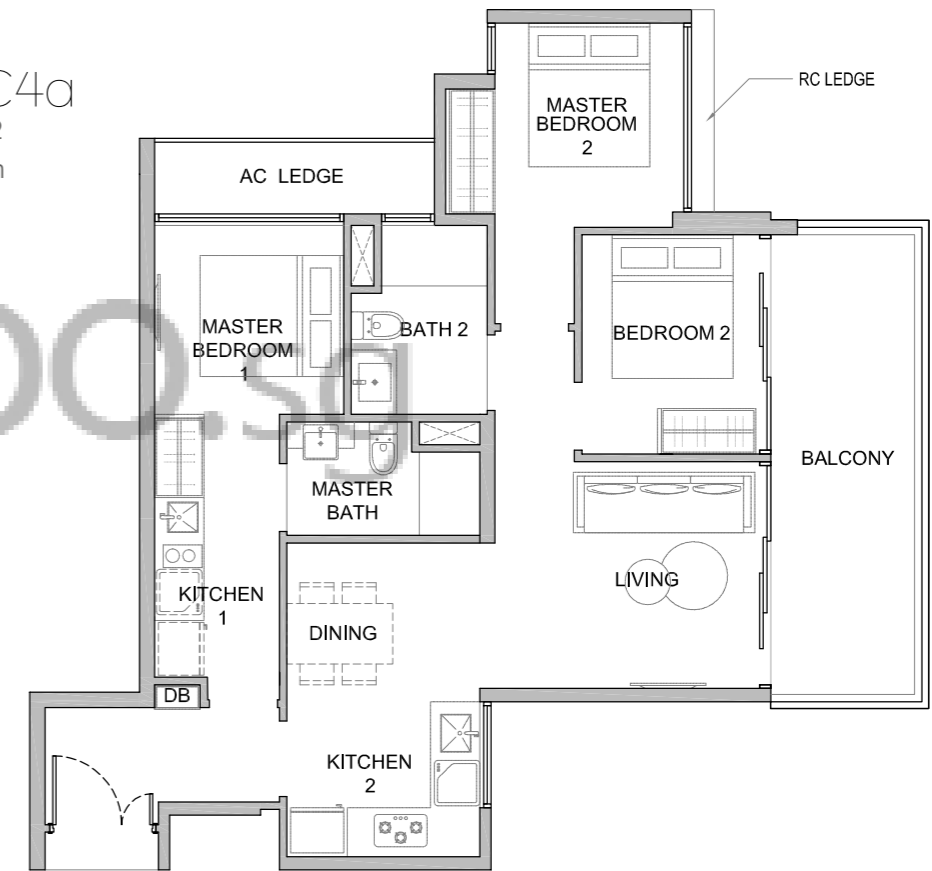

• Area includes A/C ledge, balcony, PES, private roof terrace and void (where applicable). Orientations and facings will differ depending on the unit you are purchasing. Pls refer to the key plan. All plans are not to scale and are subject to changes as may be approved by the relevant authorities. All floor areas are estimates and are subject to final survey.
 • Visual screens are subject to authority site confirmation.

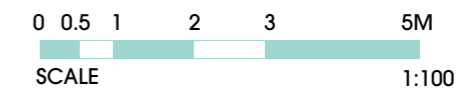
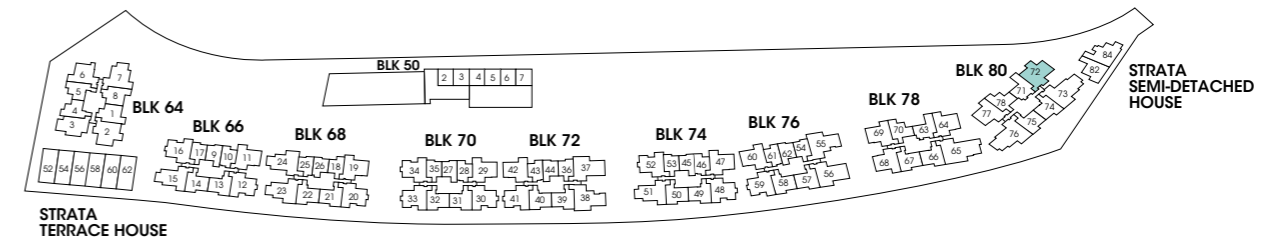

• Area includes A/C ledge, balcony, PES, private roof terrace and void (where applicable). Orientations and facings will differ depending on the unit you are purchasing. Pls refer to the key plan. All plans are not to scale and are subject to changes as may be approved by the relevant authorities. All floor areas are estimates and are subject to final survey.
 • Visual screens are subject to authority site confirmation.

CONDOMINIUM

FOUR BEDROOMS

TYPE D1

Unit: #03-38
#04-38 to # 15-38
Area: 1033 sqft | 96 sqm

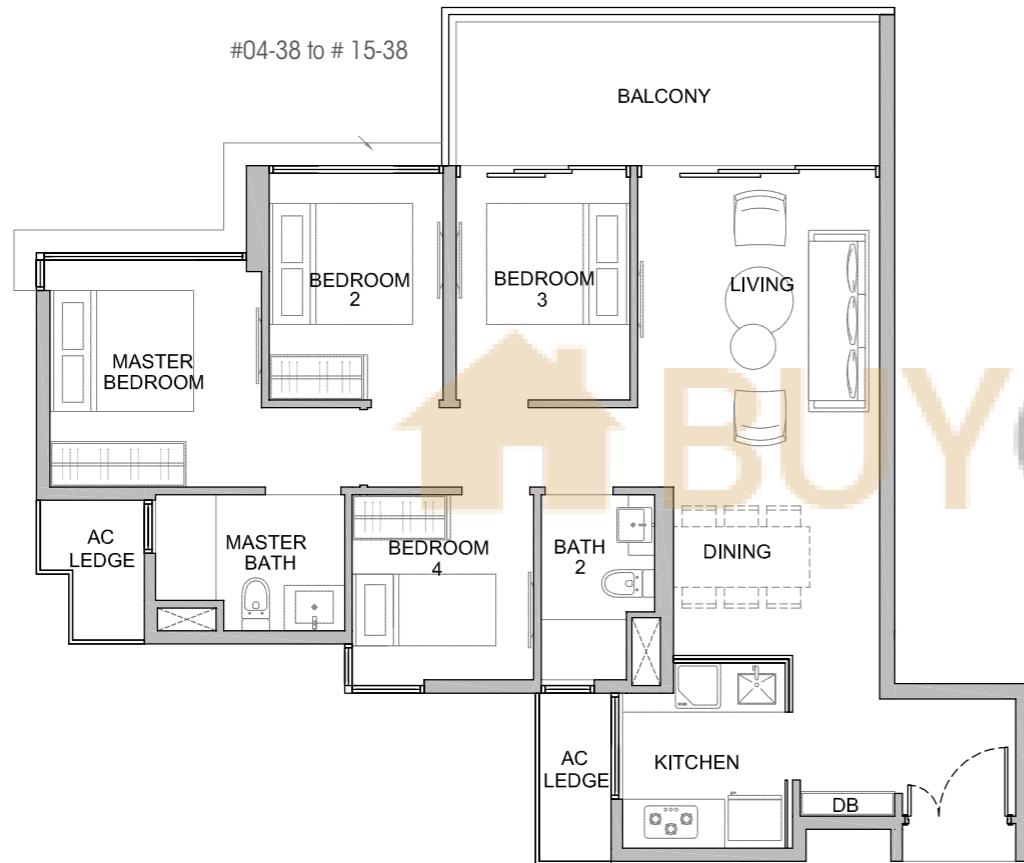

FOUR BEDROOMS

TYPE D1a-P

Unit: #03-55
Area: 1033 sqft | 96 sqm

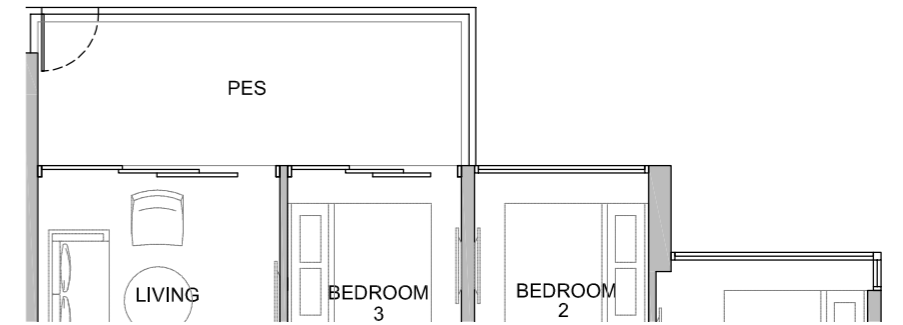

TYPE D1a

Unit: #04-55 TO #15-55
Area: 1033 sqft | 96 sqm

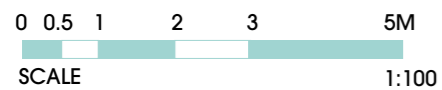
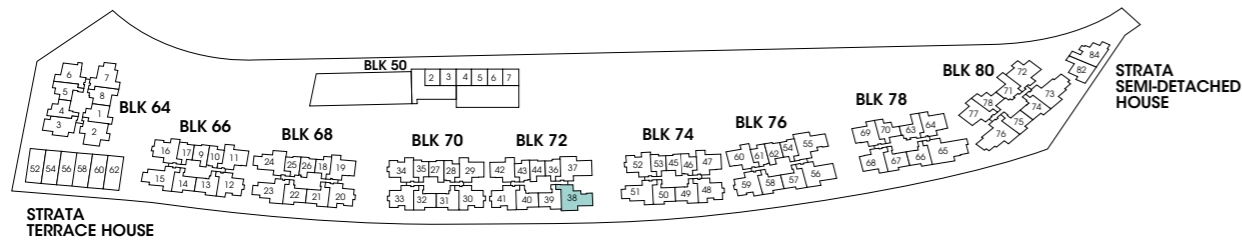
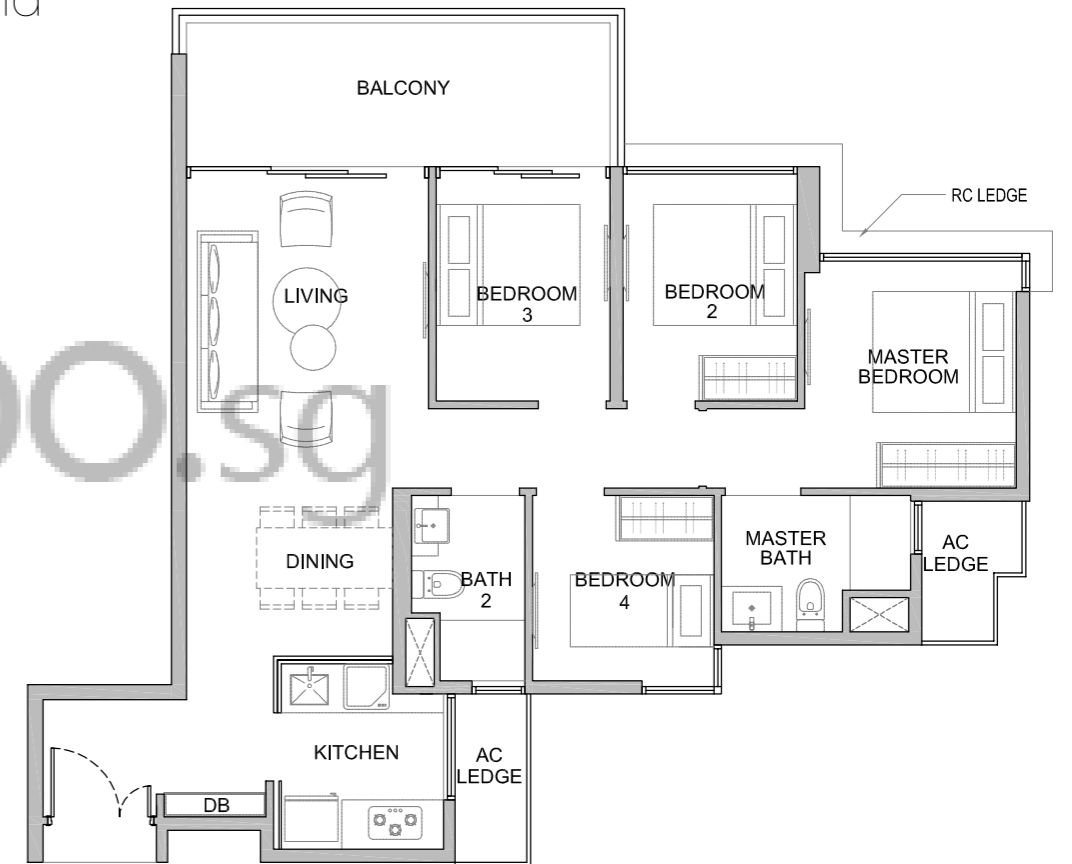

• Area includes A/C ledge, balcony, PES, private roof terrace and void (where applicable). Orientations and facings will differ depending on the unit you are purchasing. Pls refer to the key plan. All plans are not to scale and are subject to changes as may be approved by the relevant authorities. All floor areas are estimates and are subject to final survey.
• Visual screens are subject to authority site confirmation.

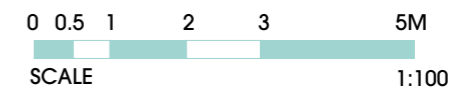
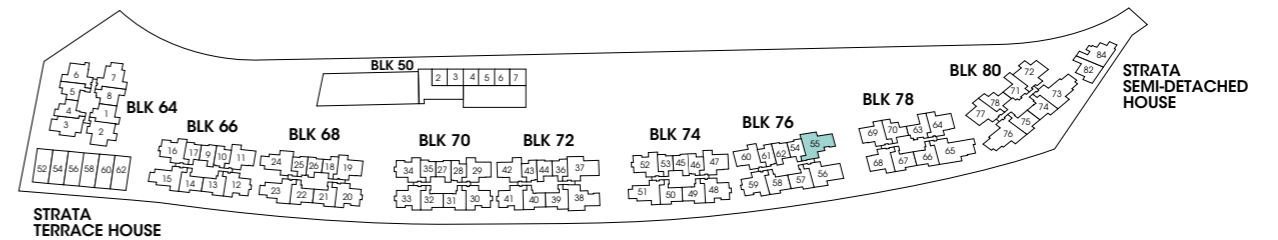

• Area includes A/C ledge, balcony, PES, private roof terrace and void (where applicable). Orientations and facings will differ depending on the unit you are purchasing. Pls refer to the key plan. All plans are not to scale and are subject to changes as may be approved by the relevant authorities. All floor areas are estimates and are subject to final survey.
• Visual screens are subject to authority site confirmation.

CONDOMINIUM

FOUR BEDROOMS

TYPE D1b-P

Unit: #01-38
Area: 980 sqft | 91 sqm

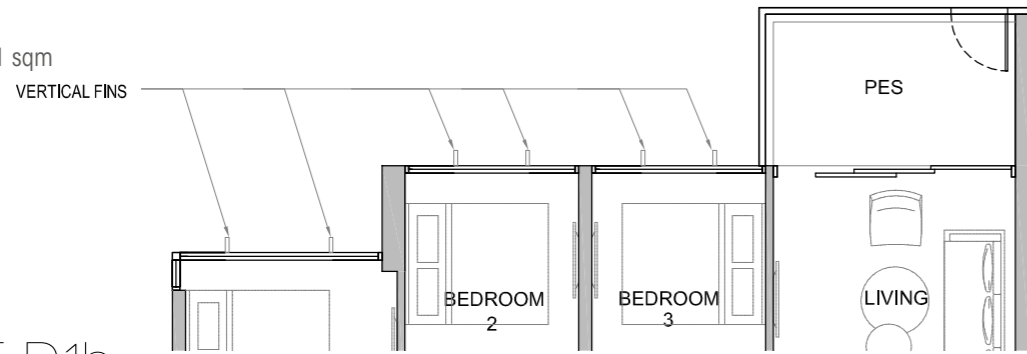

TYPE D1b

Unit: #02-38
Area: 980 sqft | 91 sqm

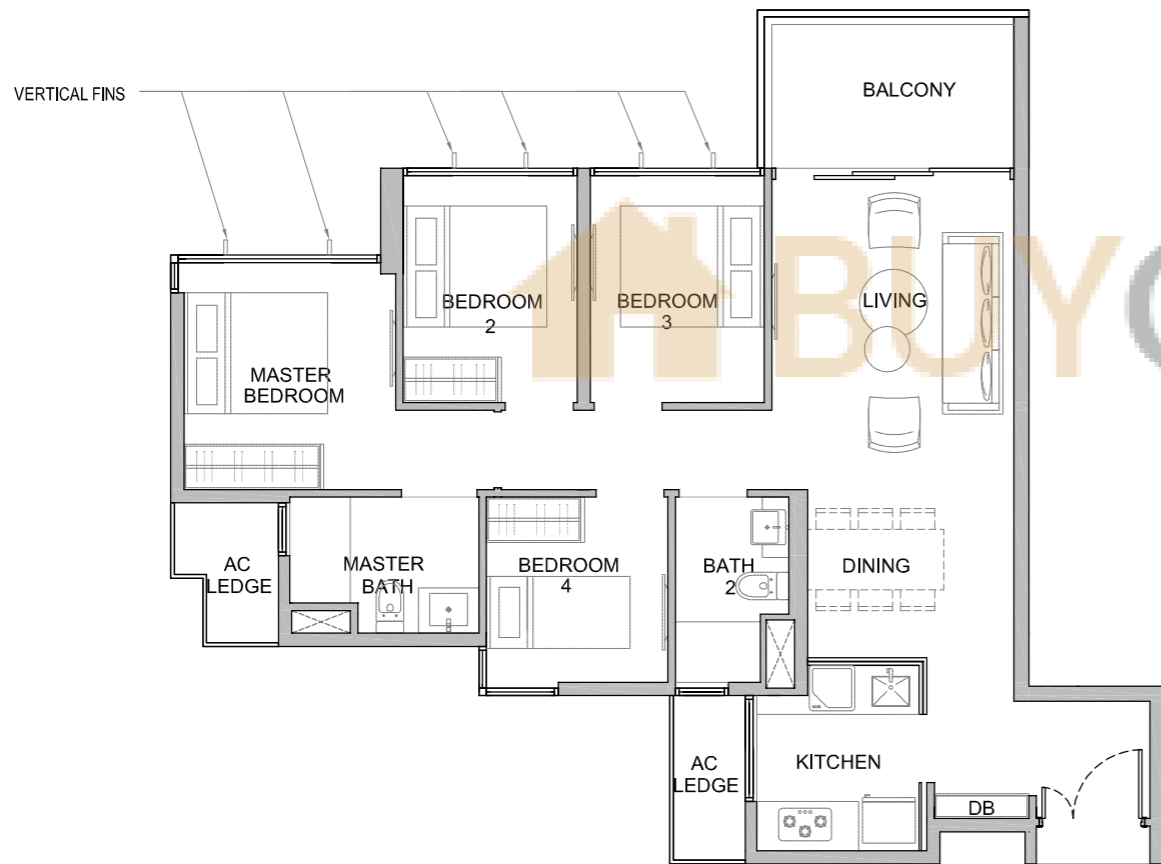

FOUR BEDROOMS

TYPE D2-P

Unit: #03-37
Area: 1109 sqft | 103 sqm

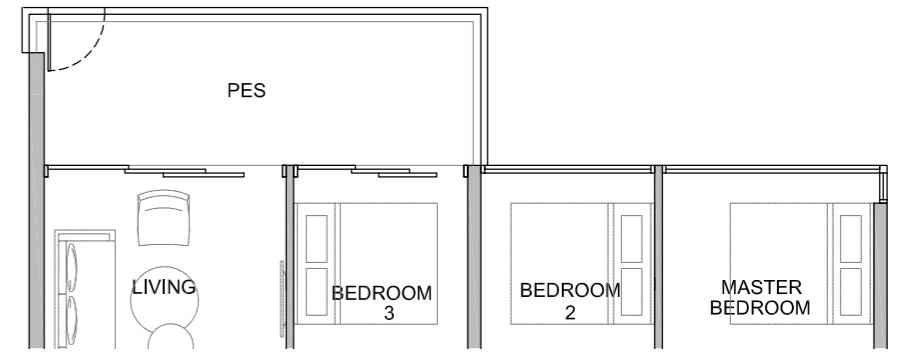

TYPE D2

Unit: #04-37 TO #15-37
Area: 1109 sqft | 103 sqm

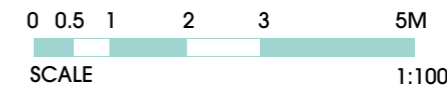
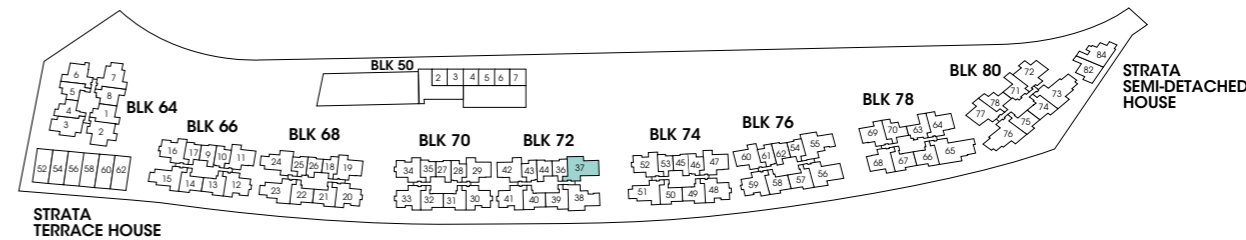
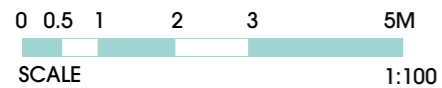
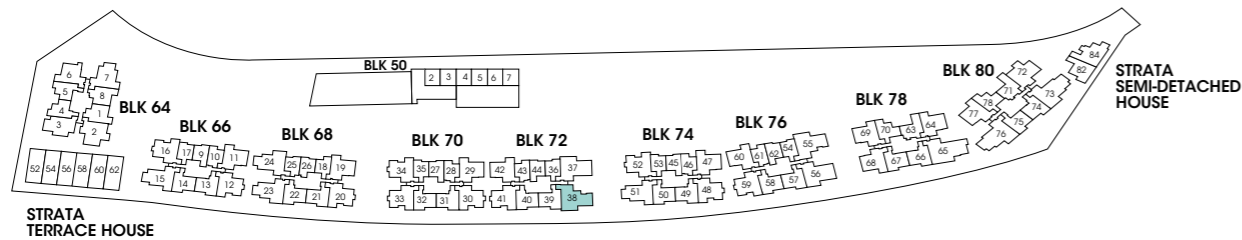
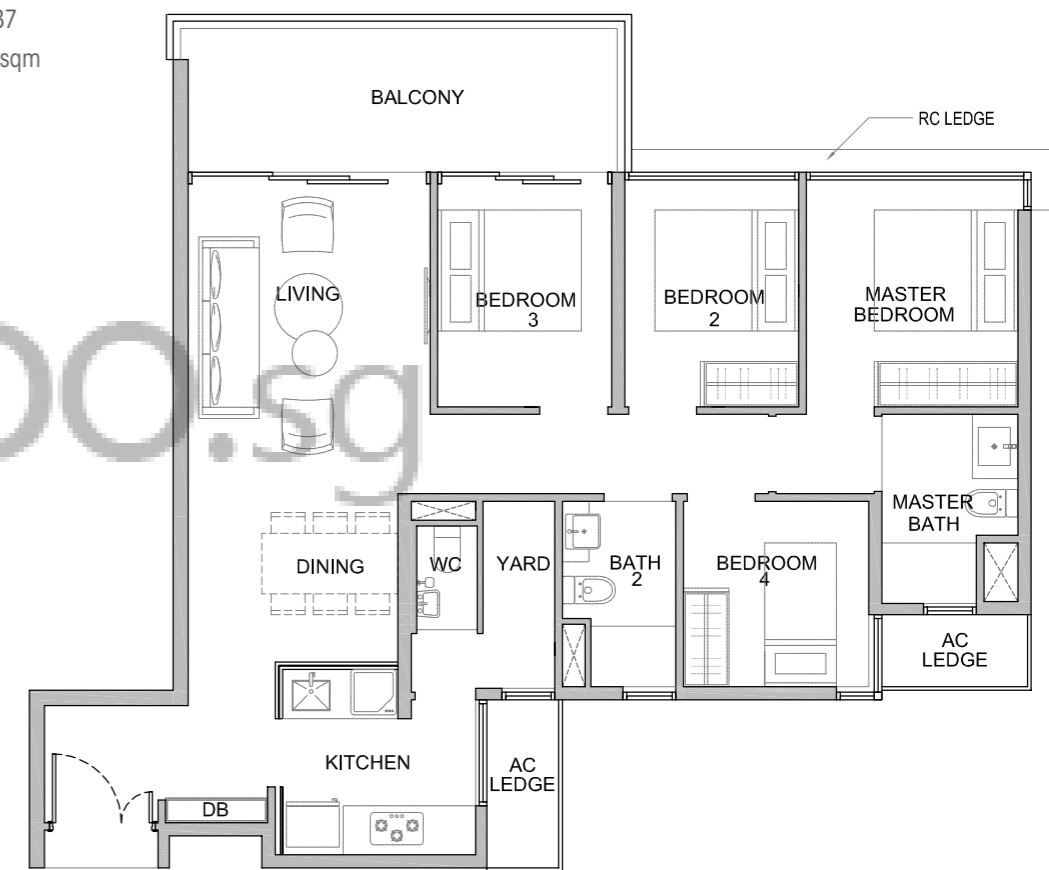

• Area includes A/C ledge, balcony, PES, private roof terrace and void (where applicable). Orientations and facings will differ depending on the unit you are purchasing. Pls refer to the key plan. All plans are not to scale and are subject to changes as may be approved by the relevant authorities. All floor areas are estimates and are subject to final survey.
• Visual screens are subject to authority site confirmation.

• Area includes A/C ledge, balcony, PES, private roof terrace and void (where applicable). Orientations and facings will differ depending on the unit you are purchasing. Pls refer to the key plan. All plans are not to scale and are subject to changes as may be approved by the relevant authorities. All floor areas are estimates and are subject to final survey.
• Visual screens are subject to authority site confirmation.

CONDOMINIUM

FOUR BEDROOMS

TYPE D2a

Unit: #03-56
 #04-56 to #15-56
 Area: 1109 sqft | 103 sqm

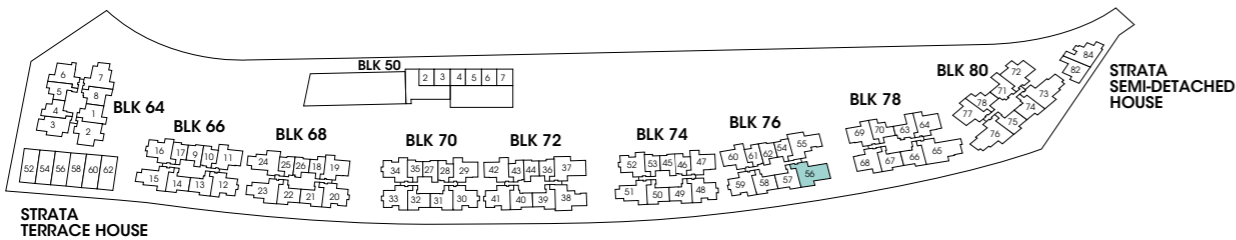

• Area includes A/C ledge, balcony, PES, private roof terrace and void (where applicable). Orientations and facings will differ depending on the unit you are purchasing. Pls refer to the key plan. All plans are not to scale and are subject to changes as may be approved by the relevant authorities. All floor areas are estimates and are subject to final survey.
 • Visual screens are subject to authority site confirmation.

FOUR BEDROOMS

TYPE D2b-P

Unit: #01-56
 Area: 1055 sqft | 98 sqm

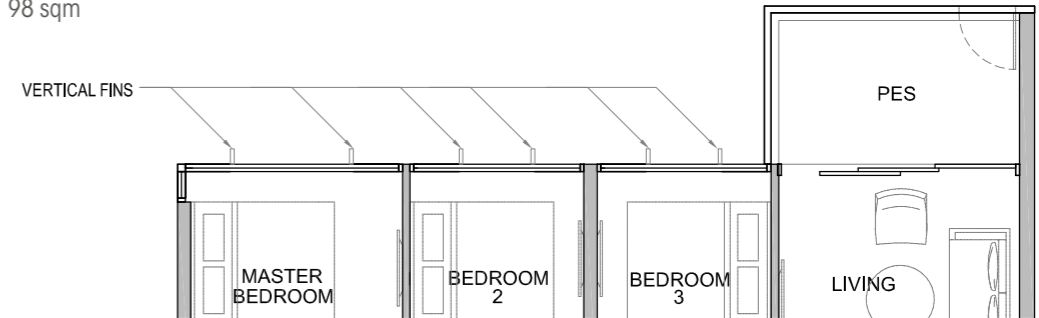

TYPE D2b

Unit: #02-56
 Area: 1055 sqft | 98 sqm

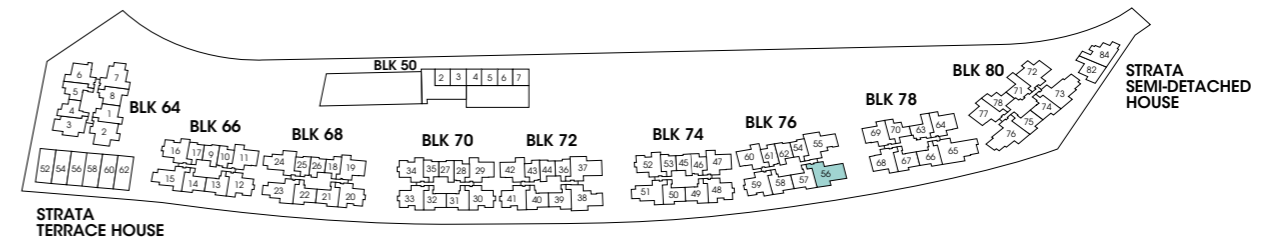
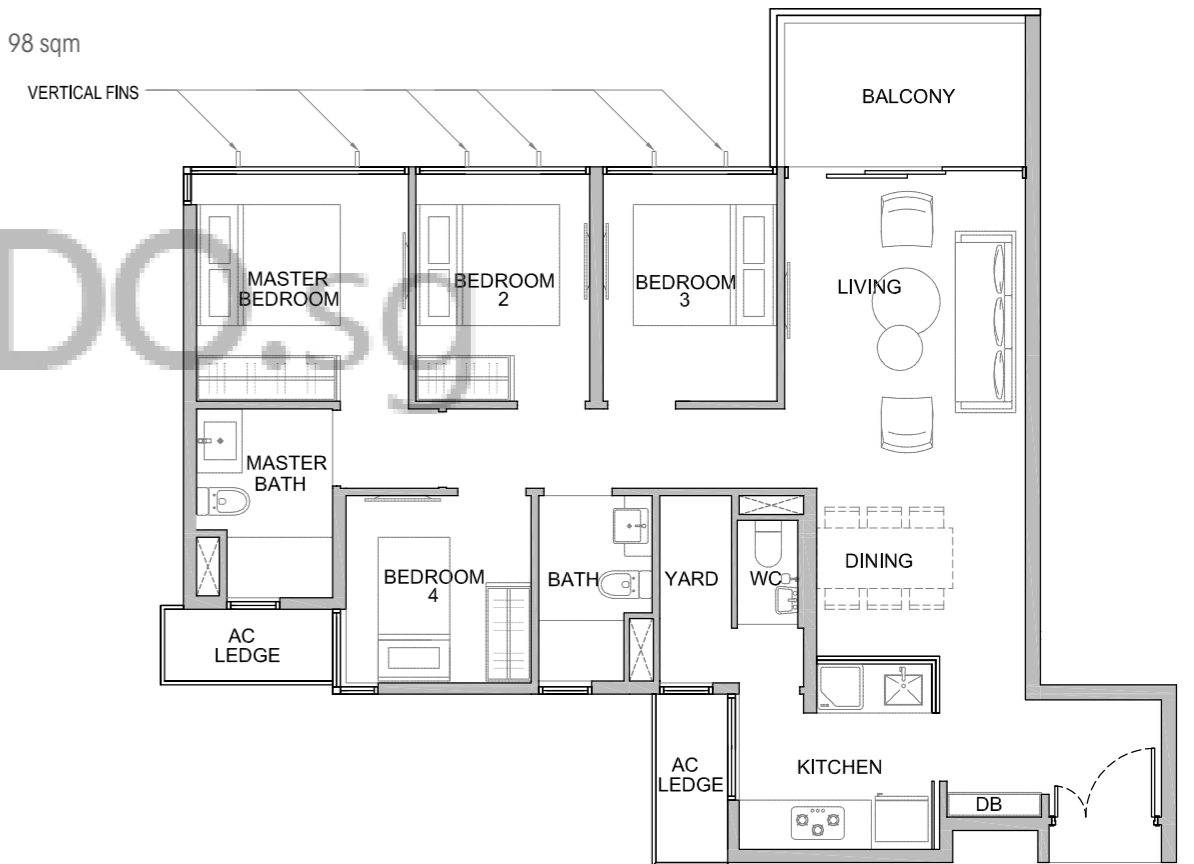

• Area includes A/C ledge, balcony, PES, private roof terrace and void (where applicable). Orientations and facings will differ depending on the unit you are purchasing. Pls refer to the key plan. All plans are not to scale and are subject to changes as may be approved by the relevant authorities. All floor areas are estimates and are subject to final survey.
 • Visual screens are subject to authority site confirmation.

CONDOMINIUM

FOUR BEDROOMS

TYPE D3-P

Unit: #01-76

Area: 1216 sqft | 113 sqm

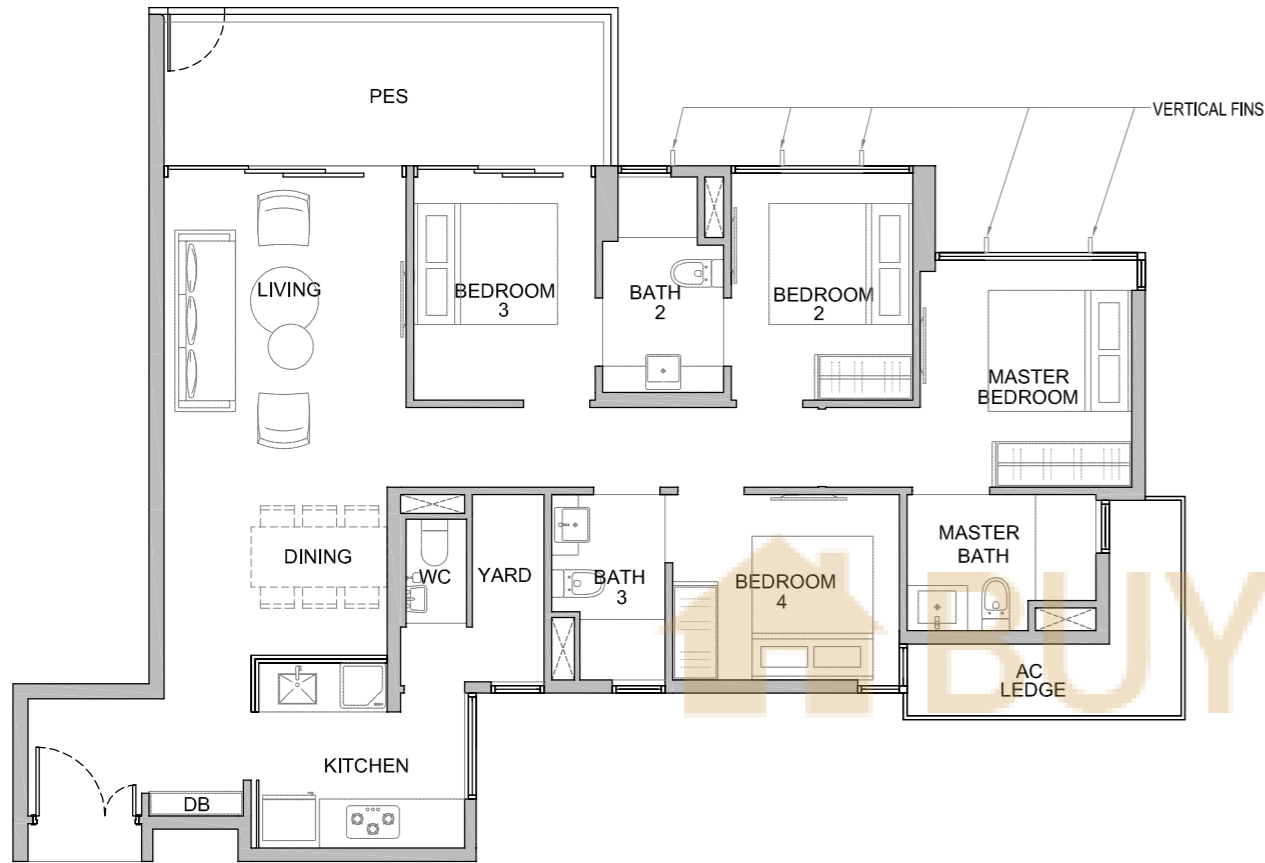

FOUR BEDROOMS

TYPE D3

Unit: #02-76 TO #03-76
#04-76 TO #15-76

Area: 1216 sqft | 113 sqm

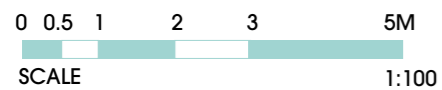
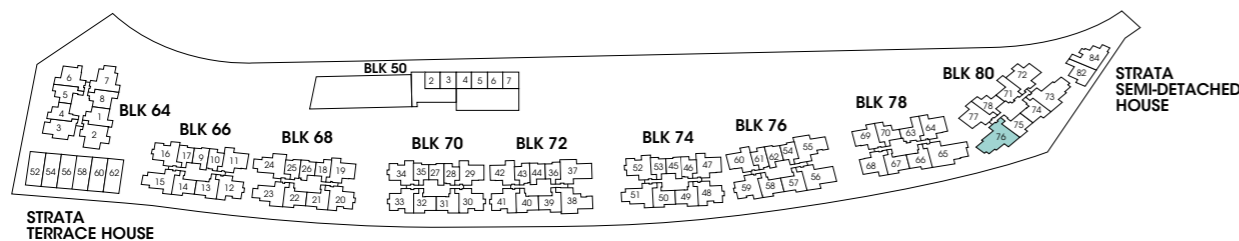
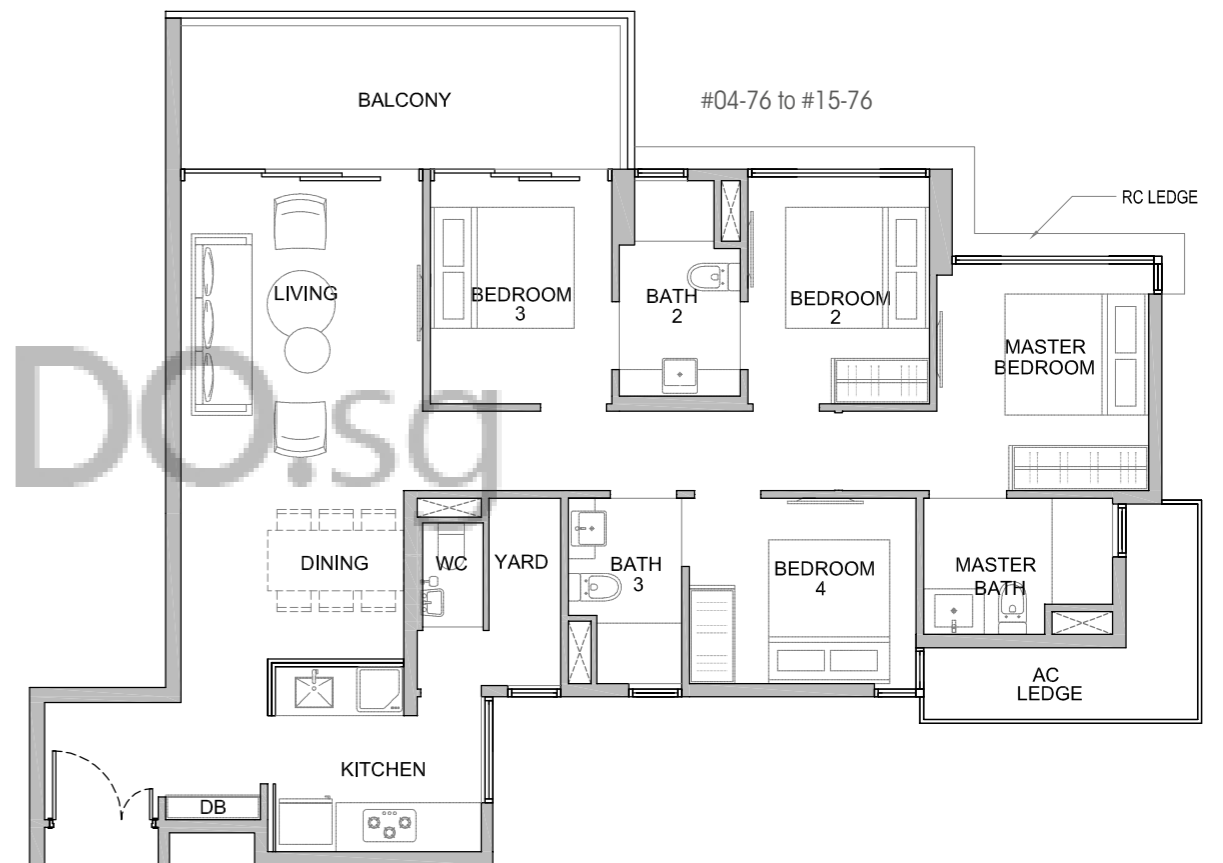
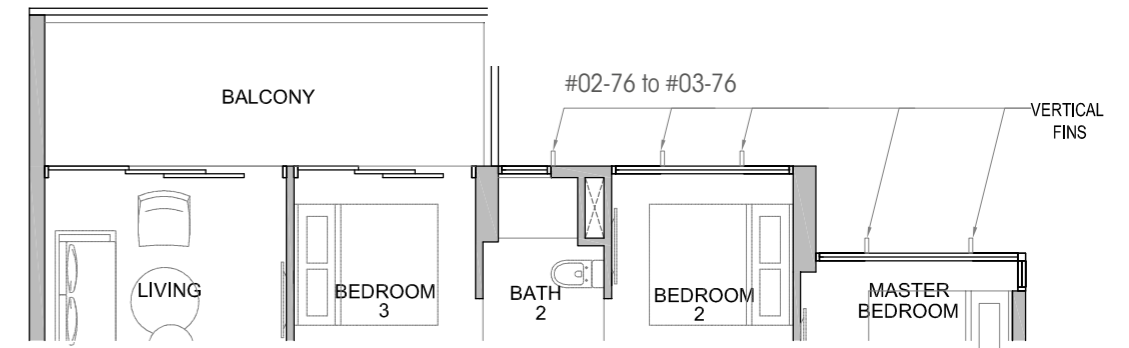

• Area includes A/C ledge, balcony, PES, private roof terrace and void (where applicable). Orientations and facings will differ depending on the unit you are purchasing. Pls refer to the key plan. All plans are not to scale and are subject to changes as may be approved by the relevant authorities. All floor areas are estimates and are subject to final survey.
• Visual screens are subject to authority site confirmation.

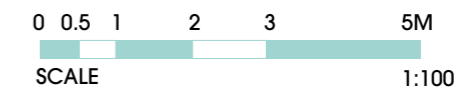
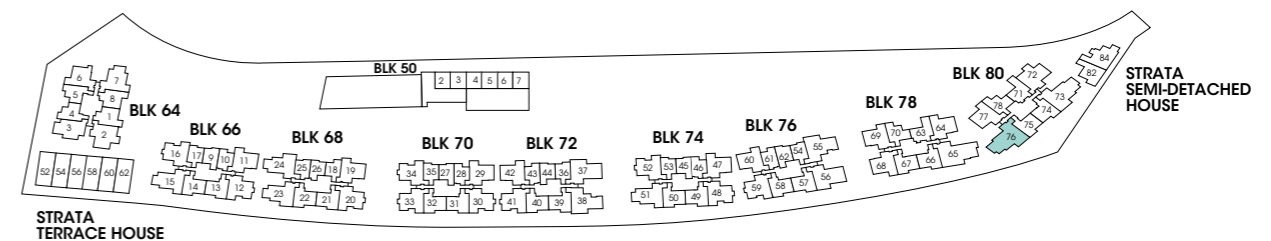

• Area includes A/C ledge, balcony, PES, private roof terrace and void (where applicable). Orientations and facings will differ depending on the unit you are purchasing. Pls refer to the key plan. All plans are not to scale and are subject to changes as may be approved by the relevant authorities. All floor areas are estimates and are subject to final survey.
• Visual screens are subject to authority site confirmation.

CONDOMINIUM

FOUR BEDROOMS

TYPE D3a-P

Unit: #01-73

Area: 1195 sqft | 111 sqm

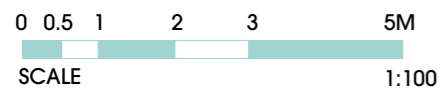
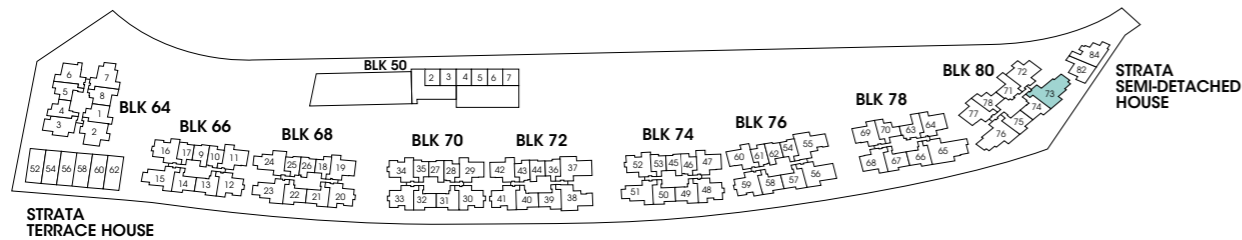
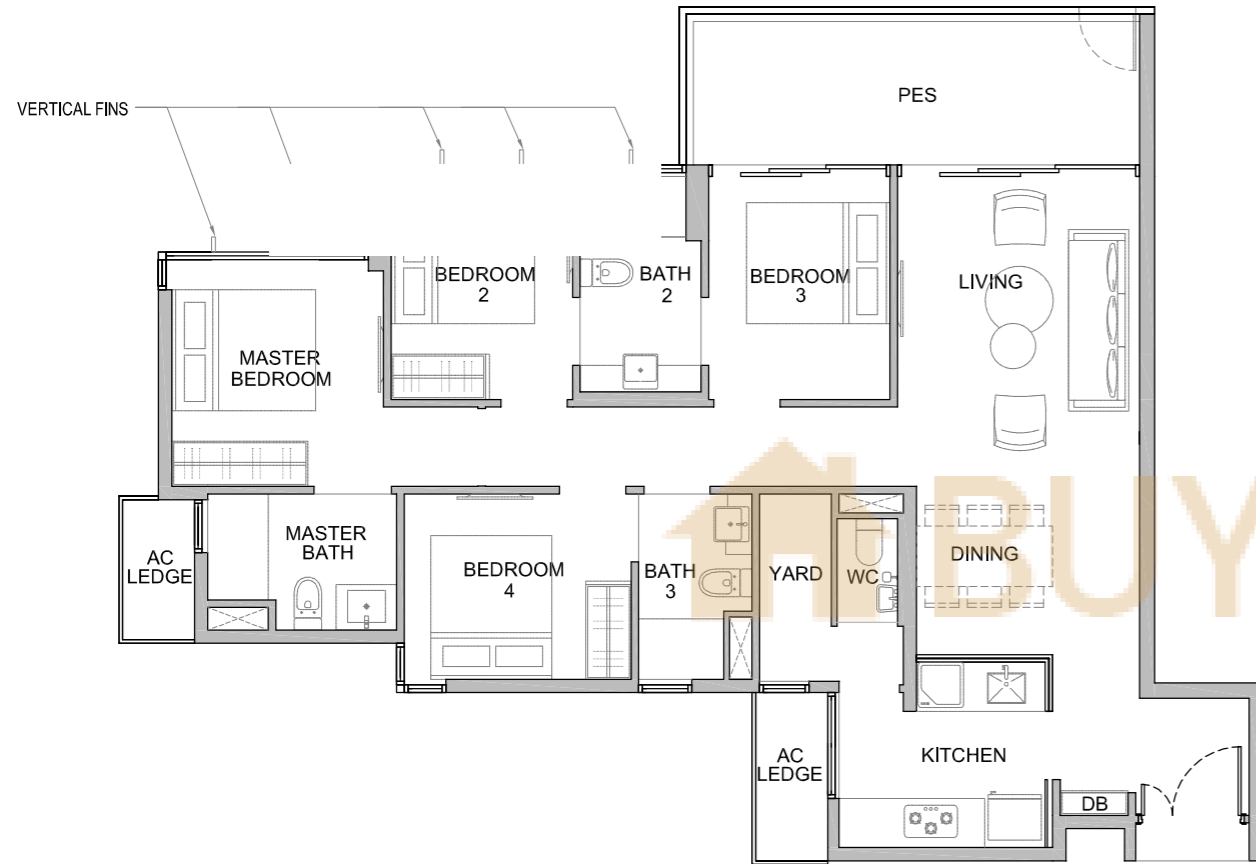

- Area includes A/C ledge, balcony, PES, private roof terrace and void (where applicable). Orientations and facings will differ depending on the unit you are purchasing. Pls refer to the key plan. All plans are not to scale and are subject to changes as may be approved by the relevant authorities. All floor areas are estimates and are subject to final survey.
- Visual screens are subject to authority site confirmation.

FOUR BEDROOMS

TYPE D3a

Unit: #02-73 TO #03-73

#04-73 TO #15-73

Area: 1195 sqft | 111 sqm

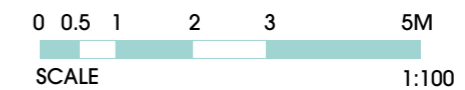
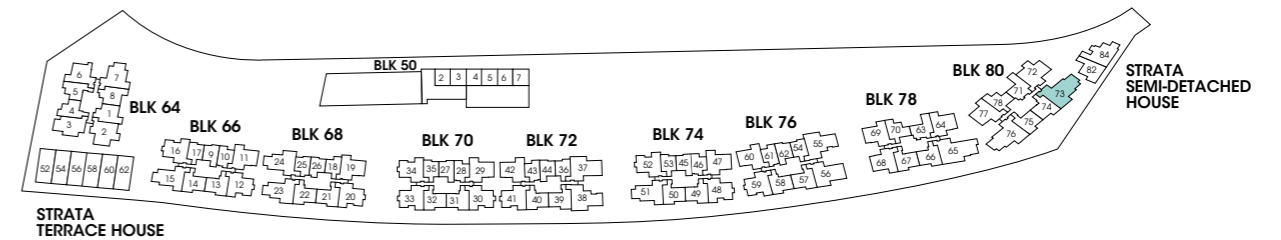
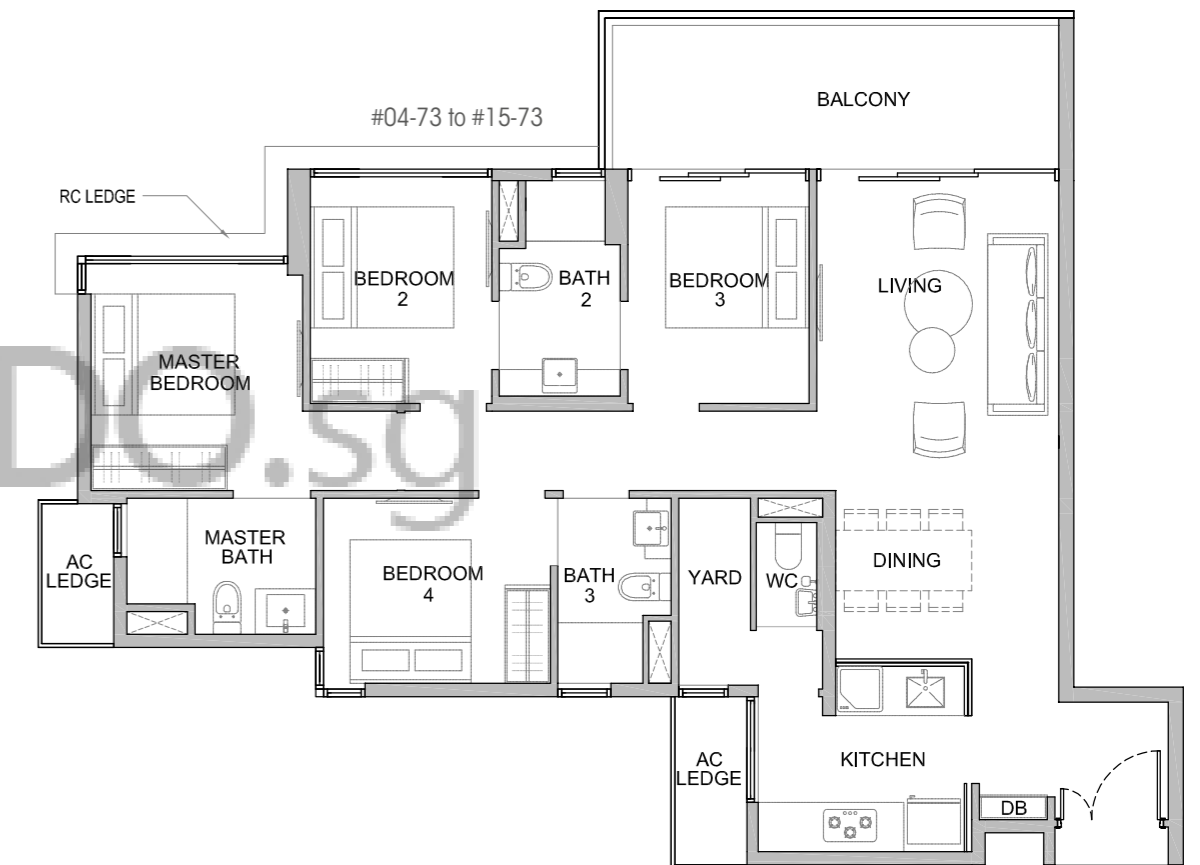
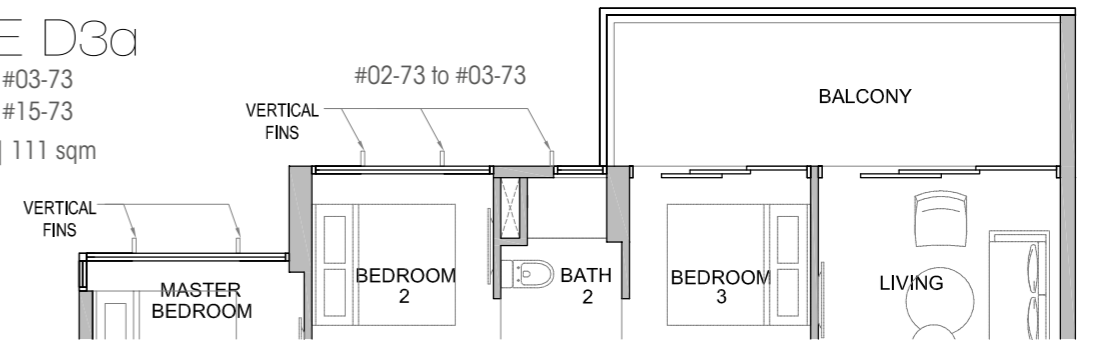

- Area includes A/C ledge, balcony, PES, private roof terrace and void (where applicable). Orientations and facings will differ depending on the unit you are purchasing. Pls refer to the key plan. All plans are not to scale and are subject to changes as may be approved by the relevant authorities. All floor areas are estimates and are subject to final survey.
- Visual screens are subject to authority site confirmation.

CONDOMINIUM

FIVE BEDROOMS

TYPE E1

Unit: #03-65
 #04-65 to #15-65
 Area: 1356 sqft | 126 sqm

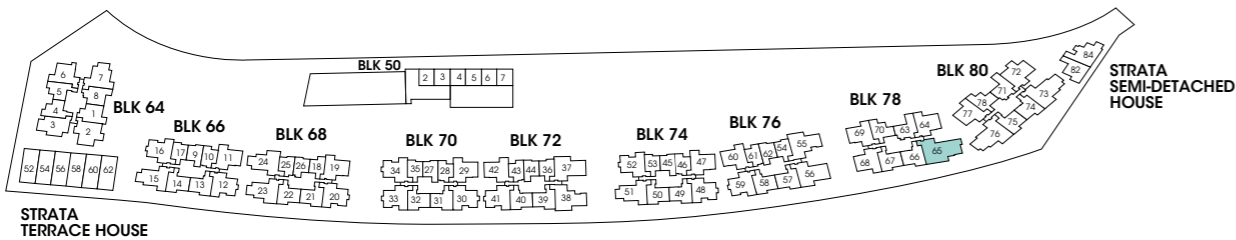
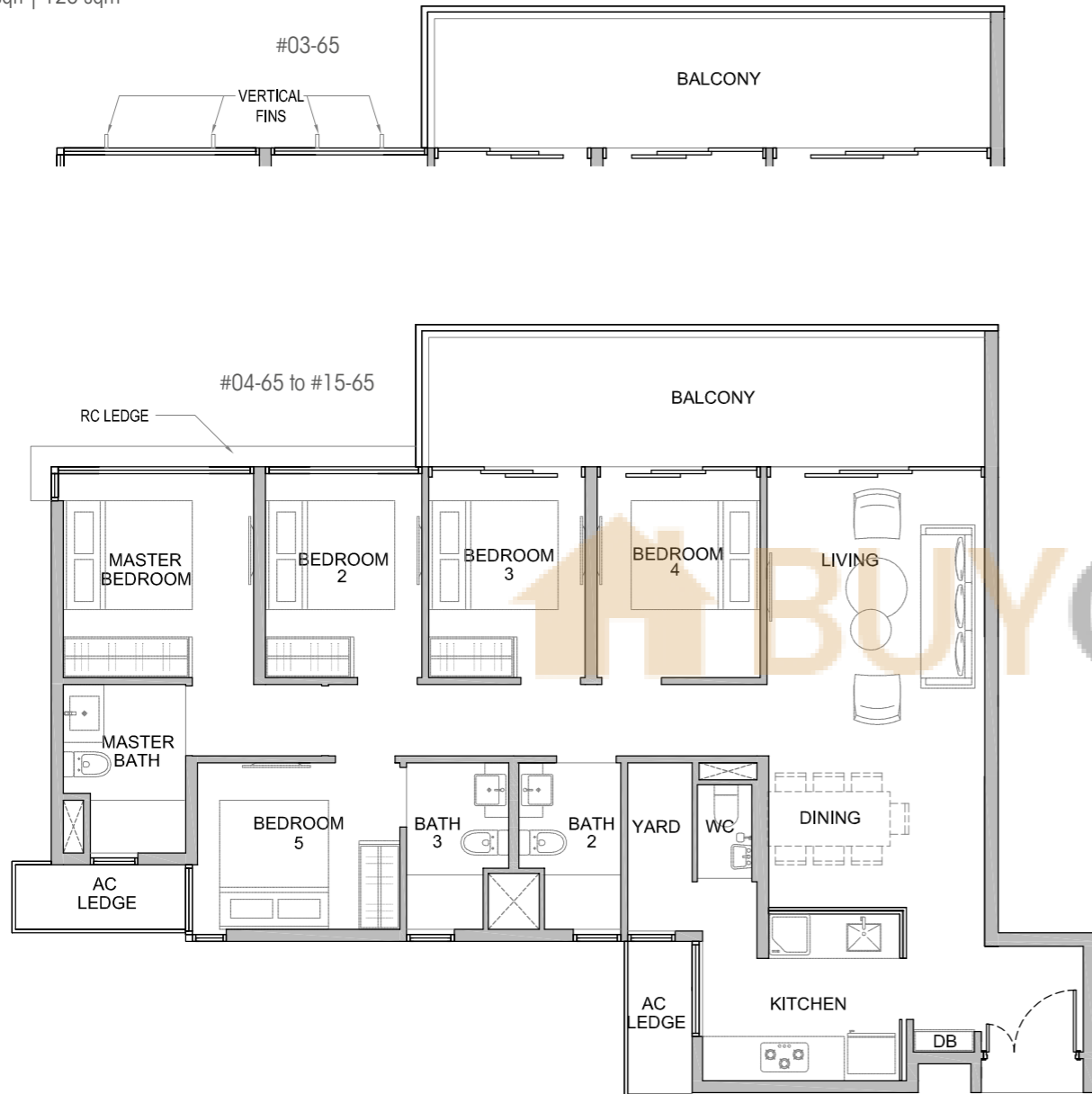

• Area includes A/C ledge, balcony, PES, private roof terrace and void (where applicable). Orientations and facings will differ depending on the unit you are purchasing. Pls refer to the key plan. All plans are not to scale and are subject to changes as may be approved by the relevant authorities. All floor areas are estimates and are subject to final survey.
 • Visual screens are subject to authority site confirmation.

FIVE BEDROOMS

TYPE E1a-P

Unit: #01-65
 Area: 1302 sqft | 121 sqm

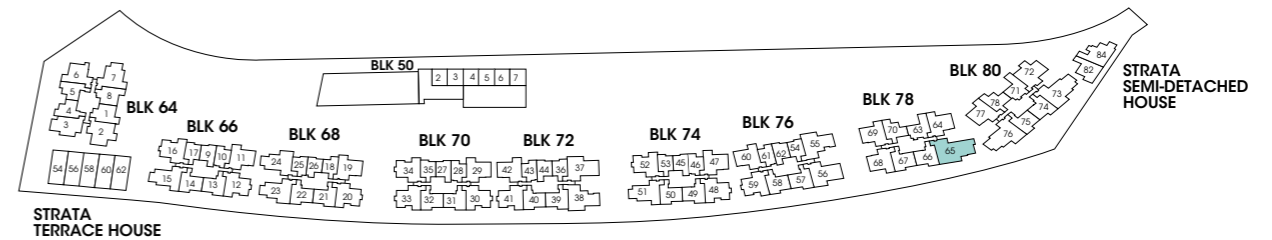
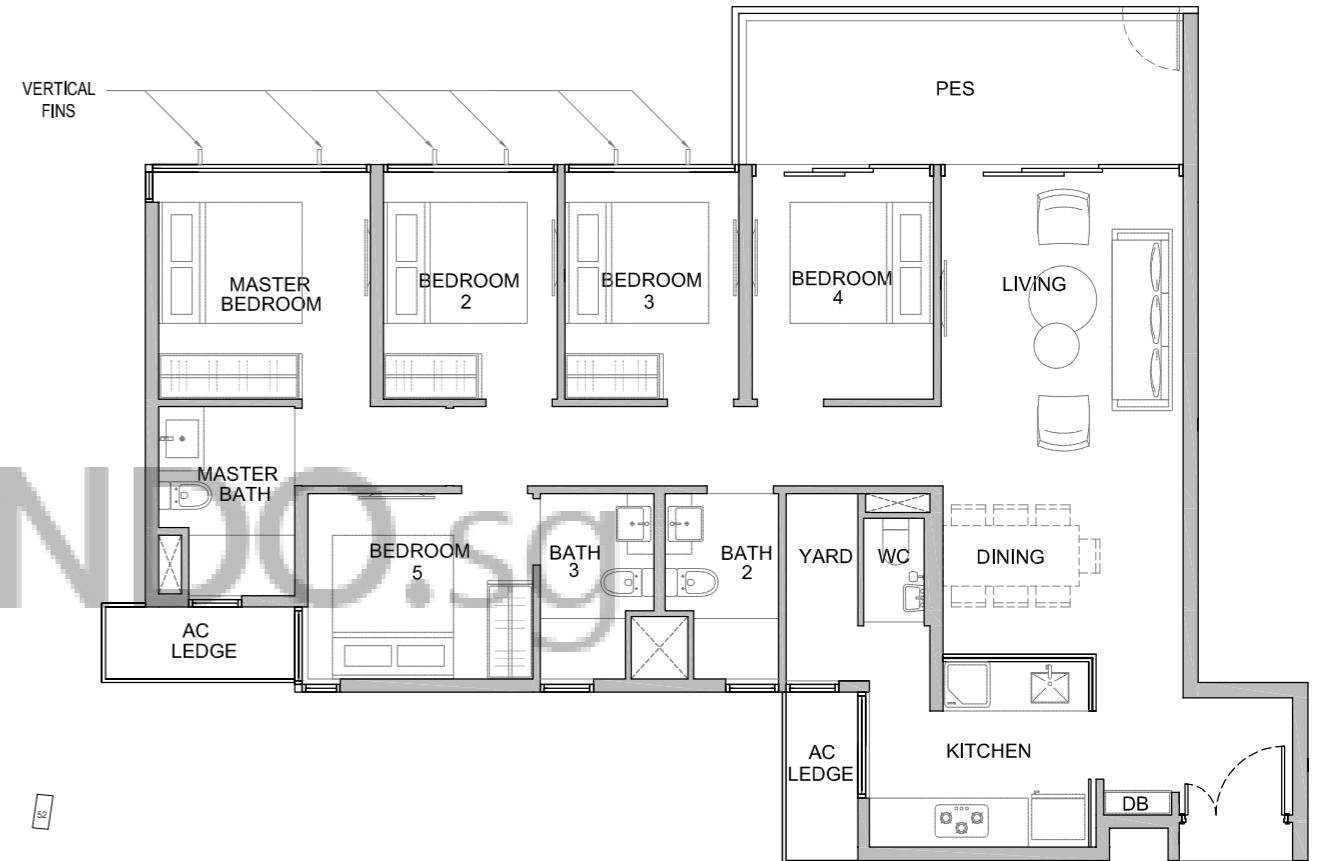

• Area includes A/C ledge, balcony, PES, private roof terrace and void (where applicable). Orientations and facings will differ depending on the unit you are purchasing. Pls refer to the key plan. All plans are not to scale and are subject to changes as may be approved by the relevant authorities. All floor areas are estimates and are subject to final survey.
 • Visual screens are subject to authority site confirmation.

CONDOMINIUM

FIVE BEDROOMS

TYPE E1a

Unit: #02-65

Area: 1302 sqft | 121 sqm



BUYCONDO.sg

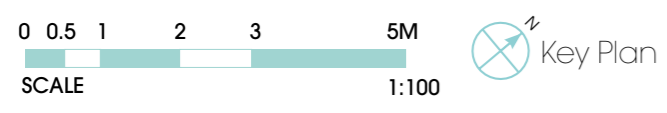
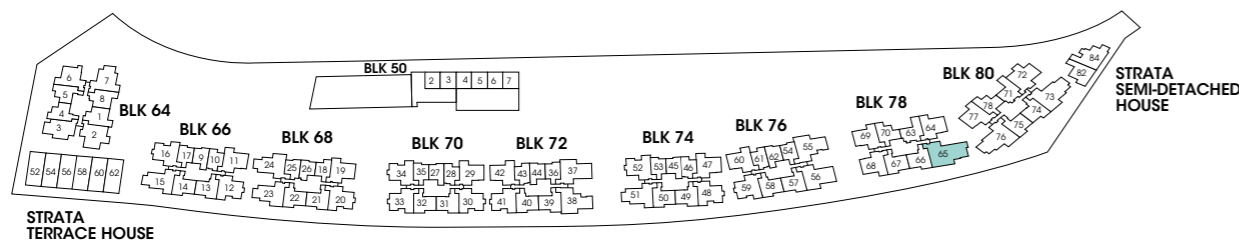

• Area includes A/C ledge, balcony, FES, private roof terrace and void (where applicable). Orientations and facings will differ depending on the unit you are purchasing. Pls refer to the key plan. All plans are not to scale and are subject to changes as may be approved by the relevant authorities. All floor areas are estimates and are subject to final survey.

• Visual screens are subject to authority site confirmation.

CONDOMINIUM

PENTHOUSE

TYPE A1-PH

Unit: #16-09, #16-27, #16-45
#16-26, #16-44, #16-62 (mirror)

Area: 689 sqft | 64 sqm

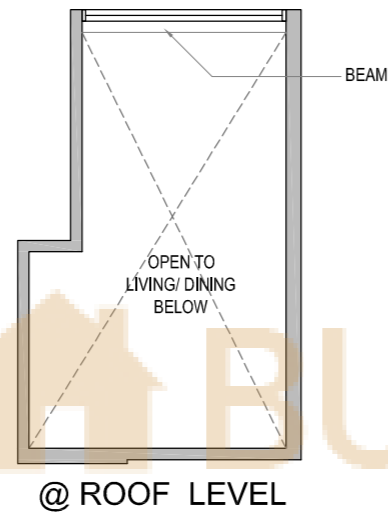
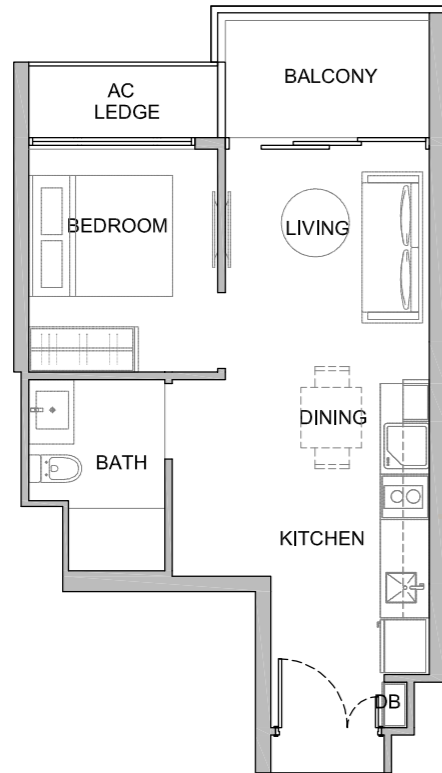

PENTHOUSE

TYPE A1a-PH

Unit: #16-10, #16-28, #16-46
#16-25, #16-43, #16-61 (mirror)

Area: 678 sqft | 63 sqm

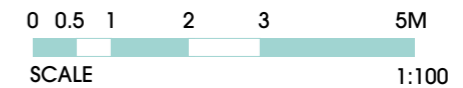
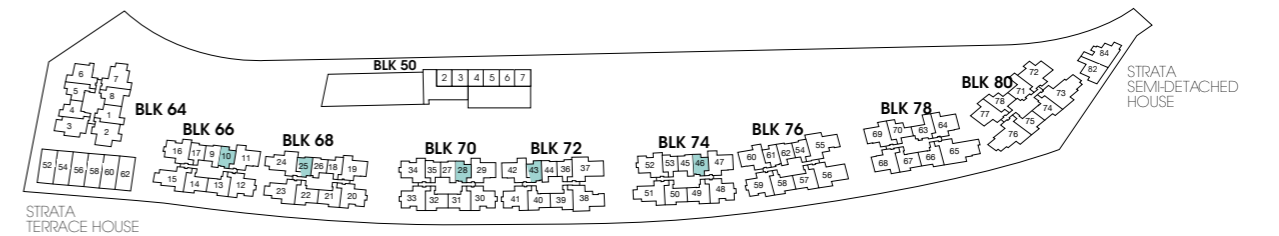
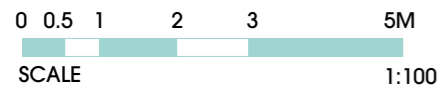
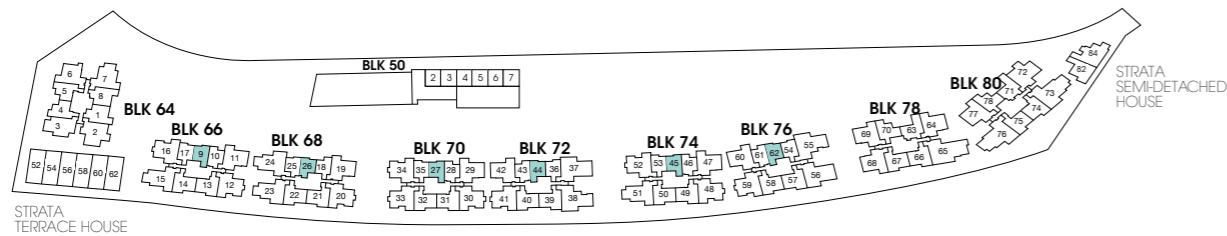
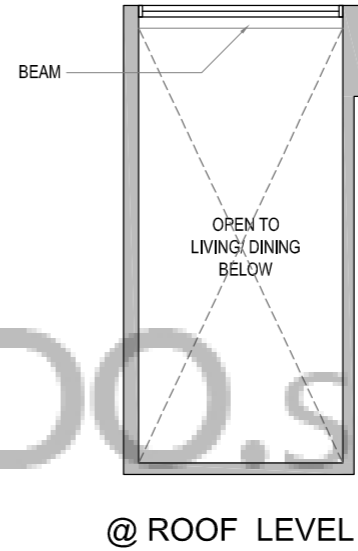
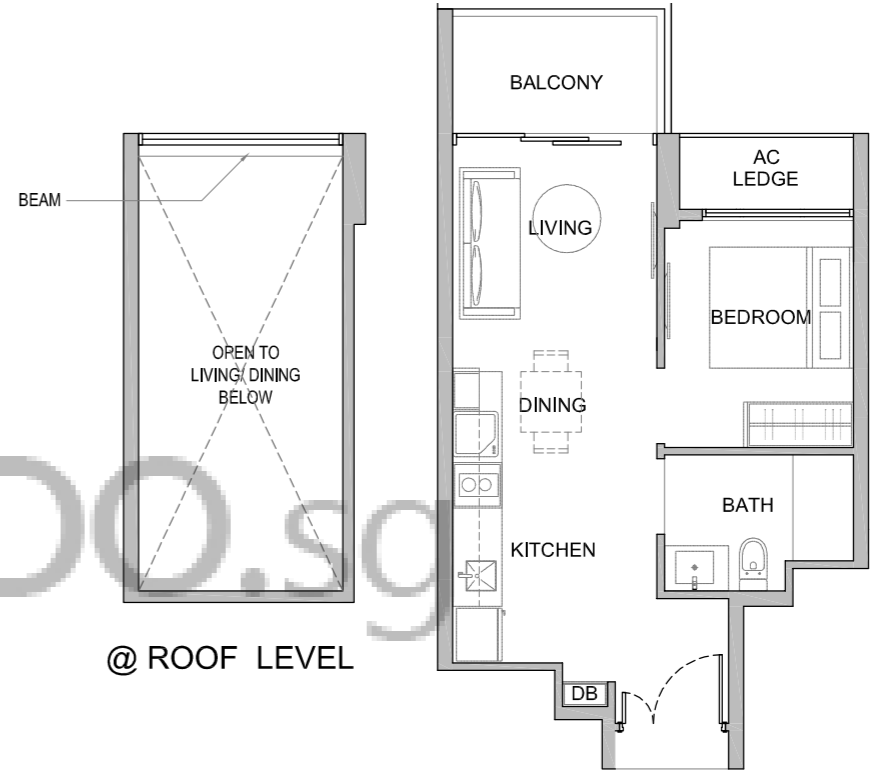

- Area includes A/C ledge, balcony, PES, private roof terrace and void (where applicable). Orientations and facings will differ depending on the unit you are purchasing. Pls refer to the key plan. All plans are not to scale and are subject to changes as may be approved by the relevant authorities. All floor areas are estimates and are subject to final survey.
- Visual screens are subject to authority site confirmation.

- Area includes A/C ledge, balcony, PES, private roof terrace and void (where applicable). Orientations and facings will differ depending on the unit you are purchasing. Pls refer to the key plan. All plans are not to scale and are subject to changes as may be approved by the relevant authorities. All floor areas are estimates and are subject to final survey.
- Visual screens are subject to authority site confirmation.

CONDOMINIUM

PENTHOUSE

TYPE A1b-PH

Unit: #16-17, #16-35, #16-53
#16-18, #16-36, #16-54 (mirror)

Area: 657 sqft | 61 sqm

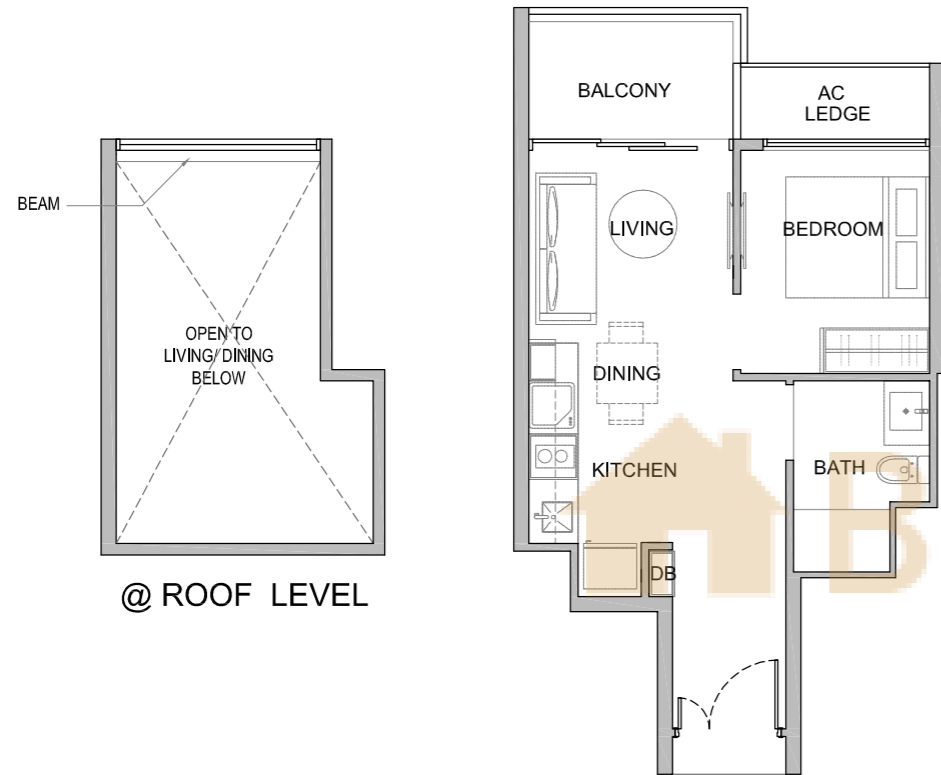

PENTHOUSE

TYPE B1-PH

Unit: #16-70
#16-78

Area: 840 sqft | 78 sqm

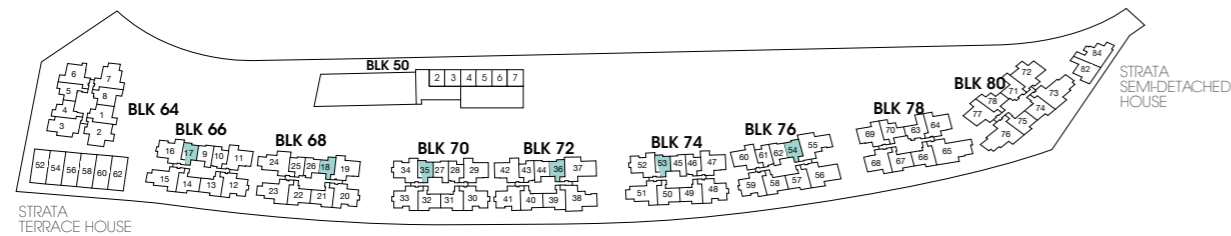
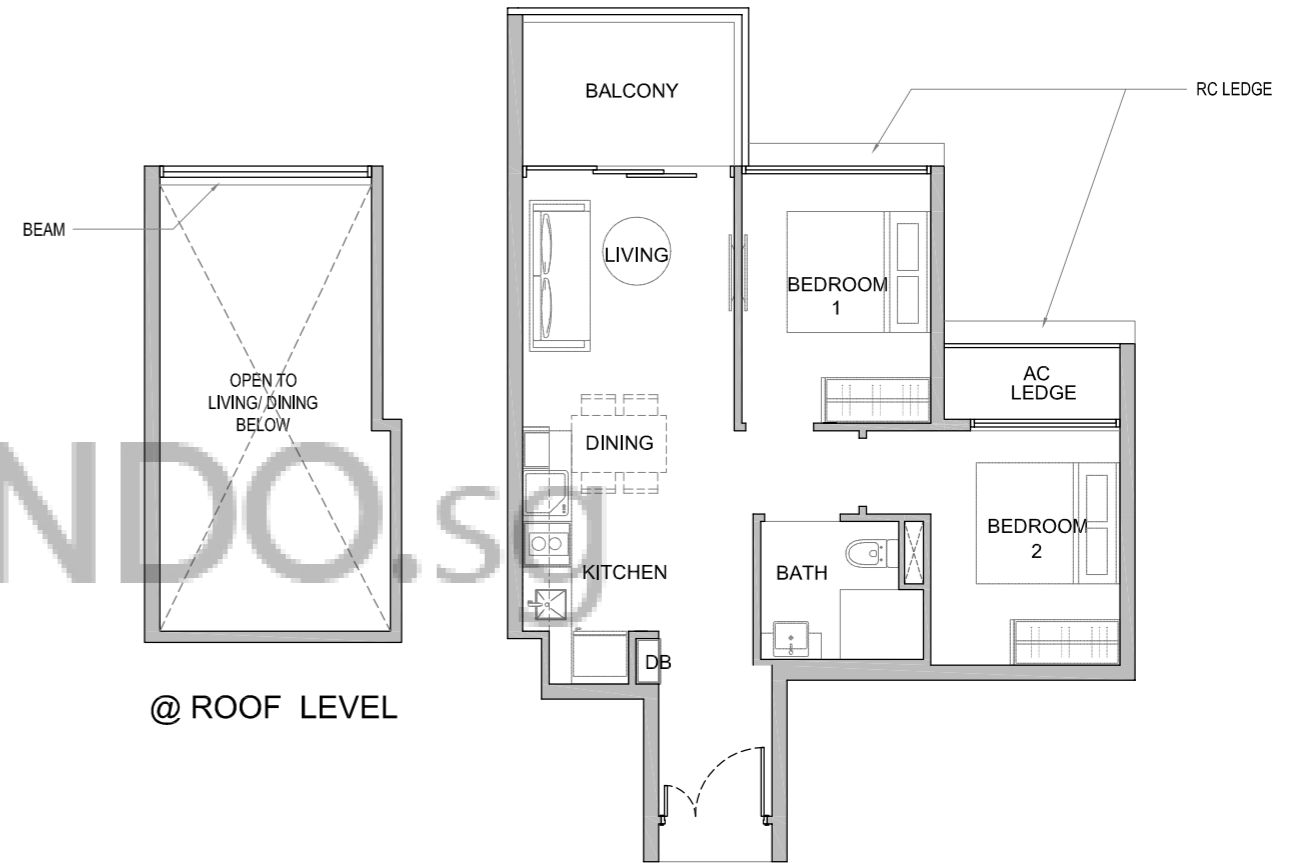

0 0.5 1 2 3 5M
SCALE 1:100



- Area includes A/C ledge, balcony, PES, private roof terrace and void (where applicable). Orientations and facings will differ depending on the unit you are purchasing. Pls refer to the key plan. All plans are not to scale and are subject to changes as may be approved by the relevant authorities. All floor areas are estimates and are subject to final survey.
- Visual screens are subject to authority site confirmation.

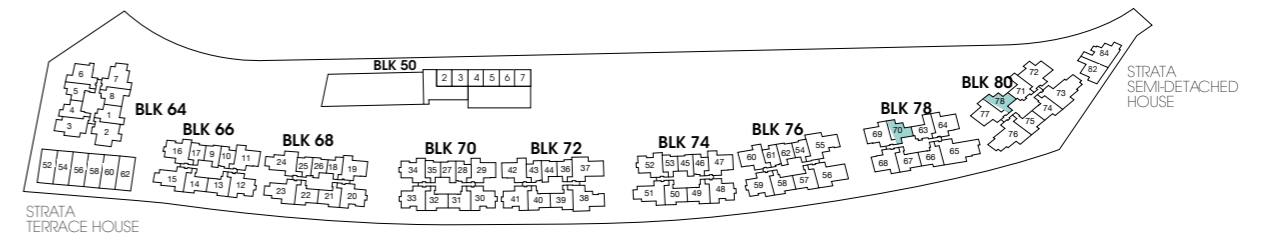

0 0.5 1 2 3 5M
SCALE 1:100



- Area includes A/C ledge, balcony, PES, private roof terrace and void (where applicable). Orientations and facings will differ depending on the unit you are purchasing. Pls refer to the key plan. All plans are not to scale and are subject to changes as may be approved by the relevant authorities. All floor areas are estimates and are subject to final survey.
- Visual screens are subject to authority site confirmation.

CONDOMINIUM

PENTHOUSE

TYPE B1a-PH

Unit: #16-63
#16-71

Area: 872 sqft | 81 sqm

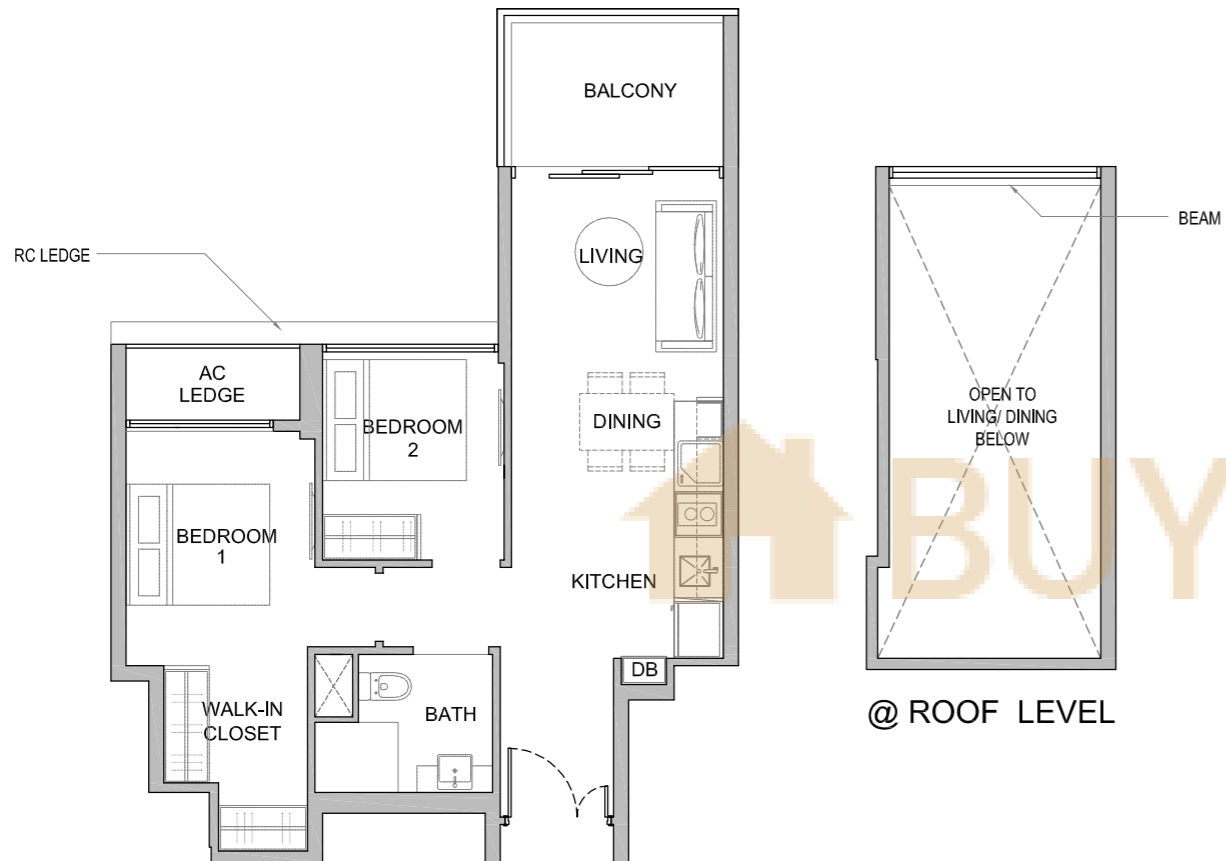

PENTHOUSE

TYPE B1b-PH

Unit: #16-05

Area: 829 sqft | 77 sqm

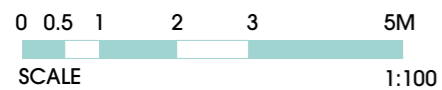
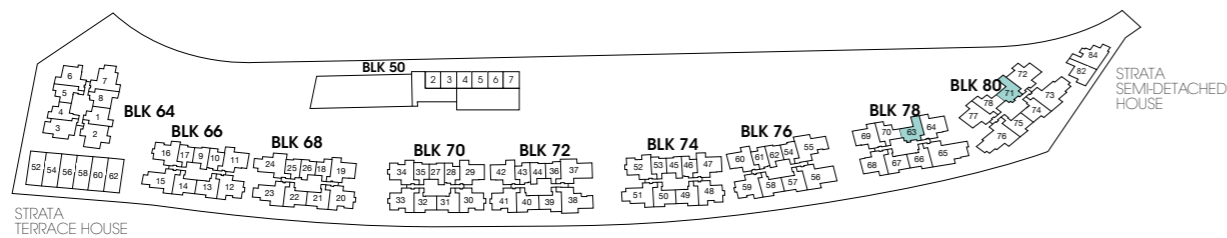
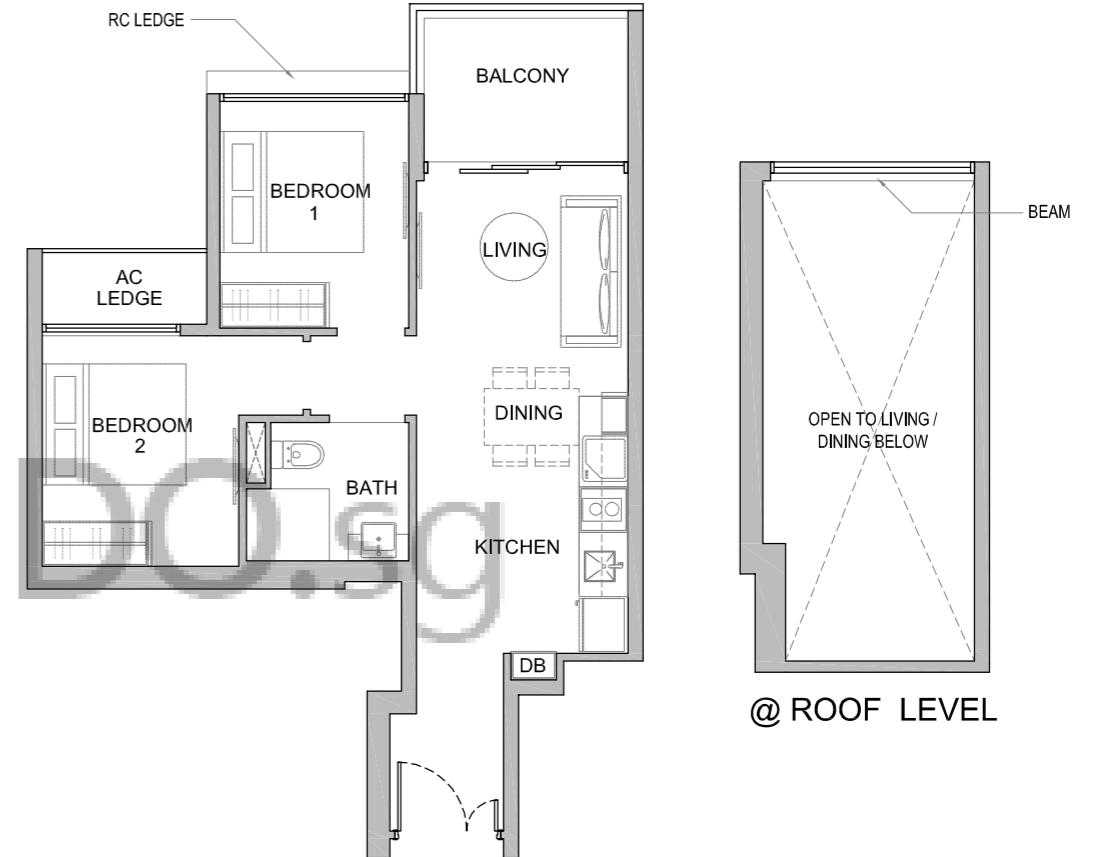

- Area includes A/C ledge, balcony, PES, private roof terrace and void (where applicable). Orientations and facings will differ depending on the unit you are purchasing. Pls refer to the key plan. All plans are not to scale and are subject to changes as may be approved by the relevant authorities. All floor areas are estimates and are subject to final survey.
- Visual screens are subject to authority site confirmation.

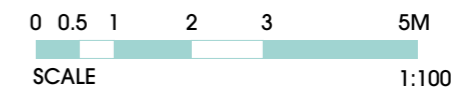
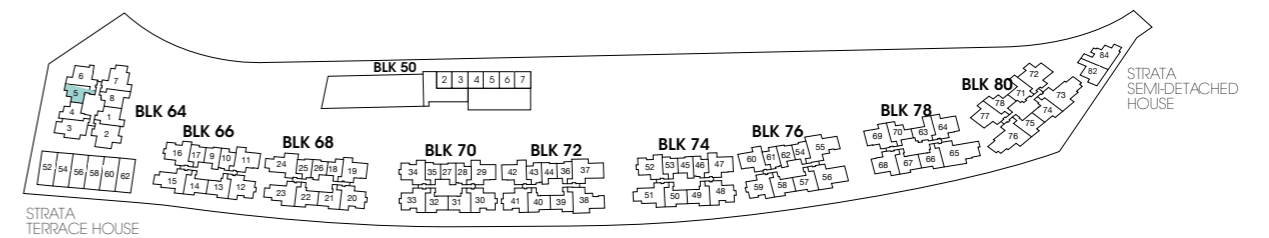

- Area includes A/C ledge, balcony, PES, private roof terrace and void (where applicable). Orientations and facings will differ depending on the unit you are purchasing. Pls refer to the key plan. All plans are not to scale and are subject to changes as may be approved by the relevant authorities. All floor areas are estimates and are subject to final survey.
- Visual screens are subject to authority site confirmation.

CONDOMINIUM

PENTHOUSE

TYPE B1c-PH

Unit: #16-04

Area: 850 sqft | 79 sqm

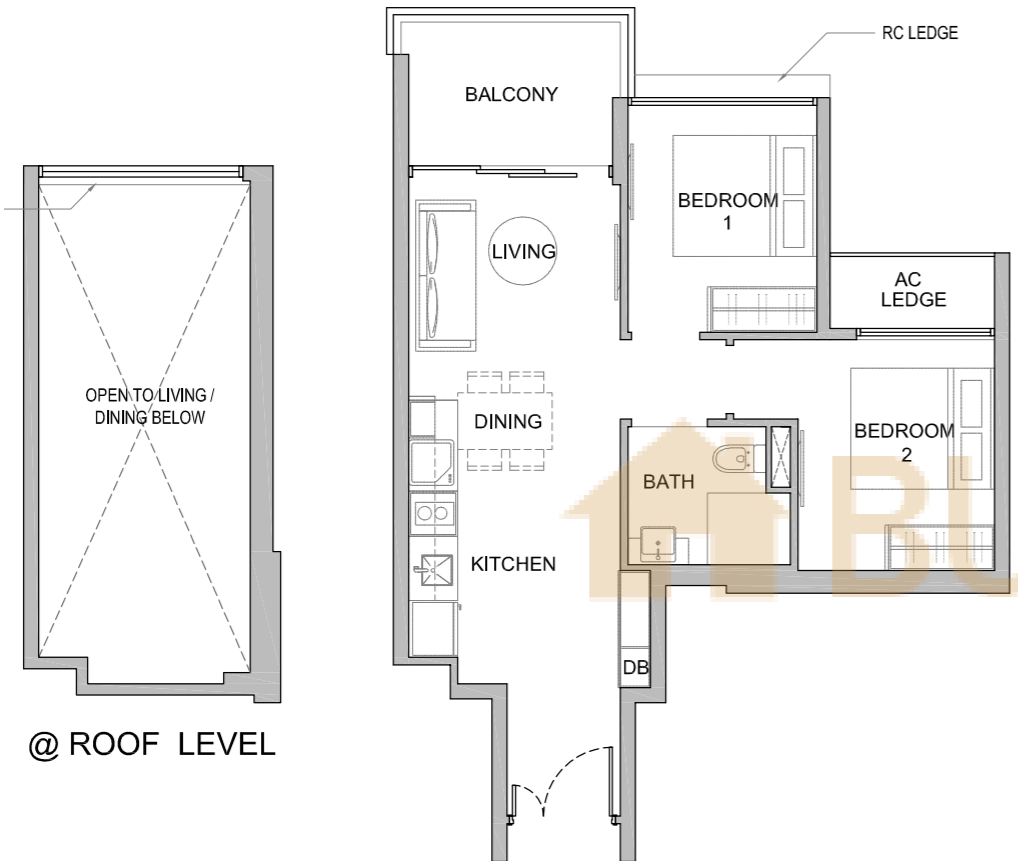

@ ROOF LEVEL

PENTHOUSE

TYPE B2-PH

Unit: #16-14, #16-32, #16-50, #16-67, #16-75
#16-21, #16-39, #16-57 (mirror)

Area: 840 sqft | 78 sqm

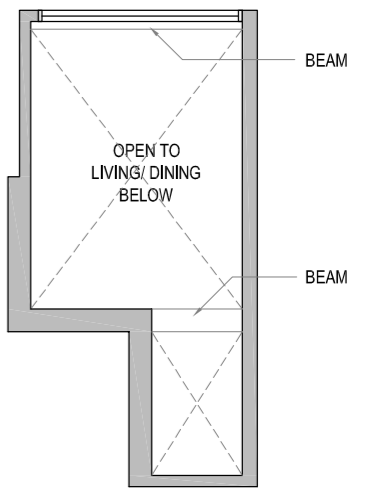

@ ROOF LEVEL

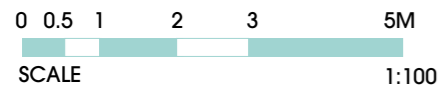
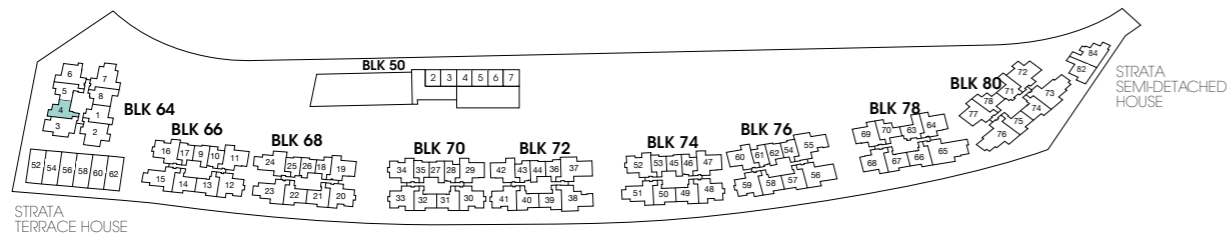

- Area includes A/C ledge, balcony, PES, private roof terrace and void (where applicable). Orientations and facings will differ depending on the unit you are purchasing. Pls refer to the key plan. All plans are not to scale and are subject to changes as may be approved by the relevant authorities. All floor areas are estimates and are subject to final survey.
- Visual screens are subject to authority site confirmation.

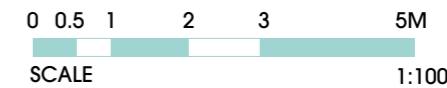
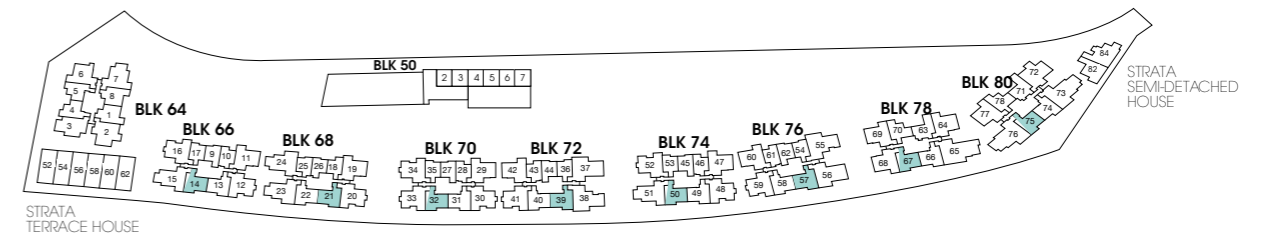

- Area includes A/C ledge, balcony, PES, private roof terrace and void (where applicable). Orientations and facings will differ depending on the unit you are purchasing. Pls refer to the key plan. All plans are not to scale and are subject to changes as may be approved by the relevant authorities. All floor areas are estimates and are subject to final survey.
- Visual screens are subject to authority site confirmation.

CONDOMINIUM

PENTHOUSE

TYPE B2a-PH

Unit: #16-13, #16-31, #16-49, #16-66, #16-74
#16-22, #16-40, #16-58 (mirror)

Area: 861 sqft | 80 sqm

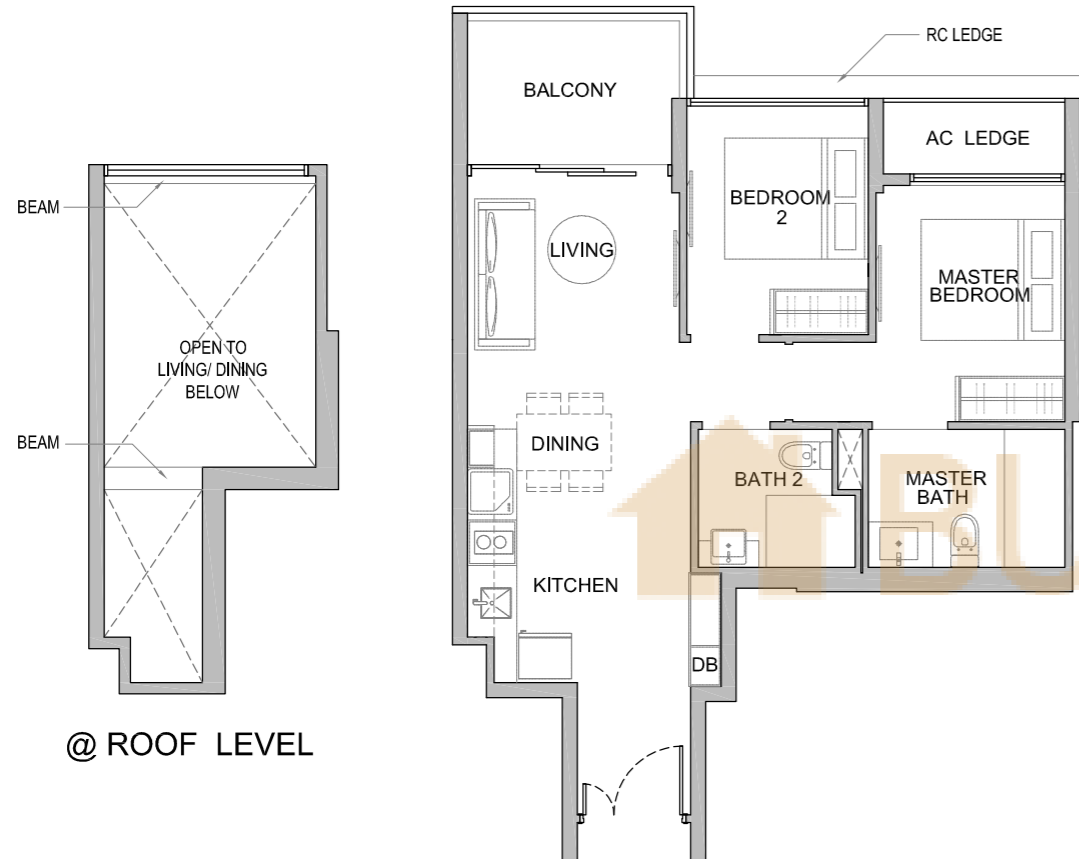

PENTHOUSE

TYPE B2b-PH

Unit: #16-08

Area: 915 sqft | 85 sqm

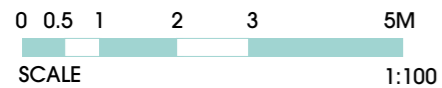
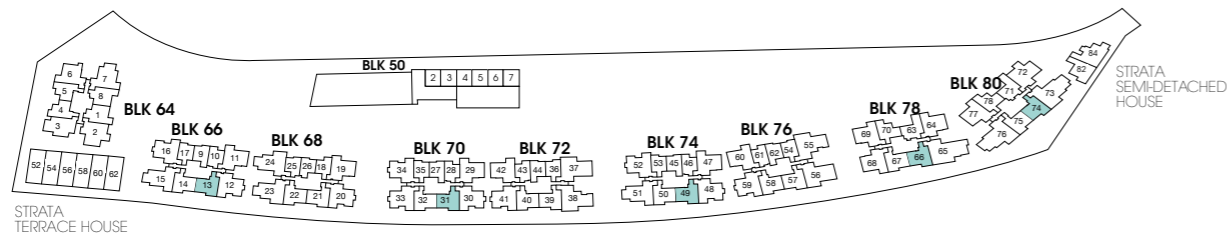
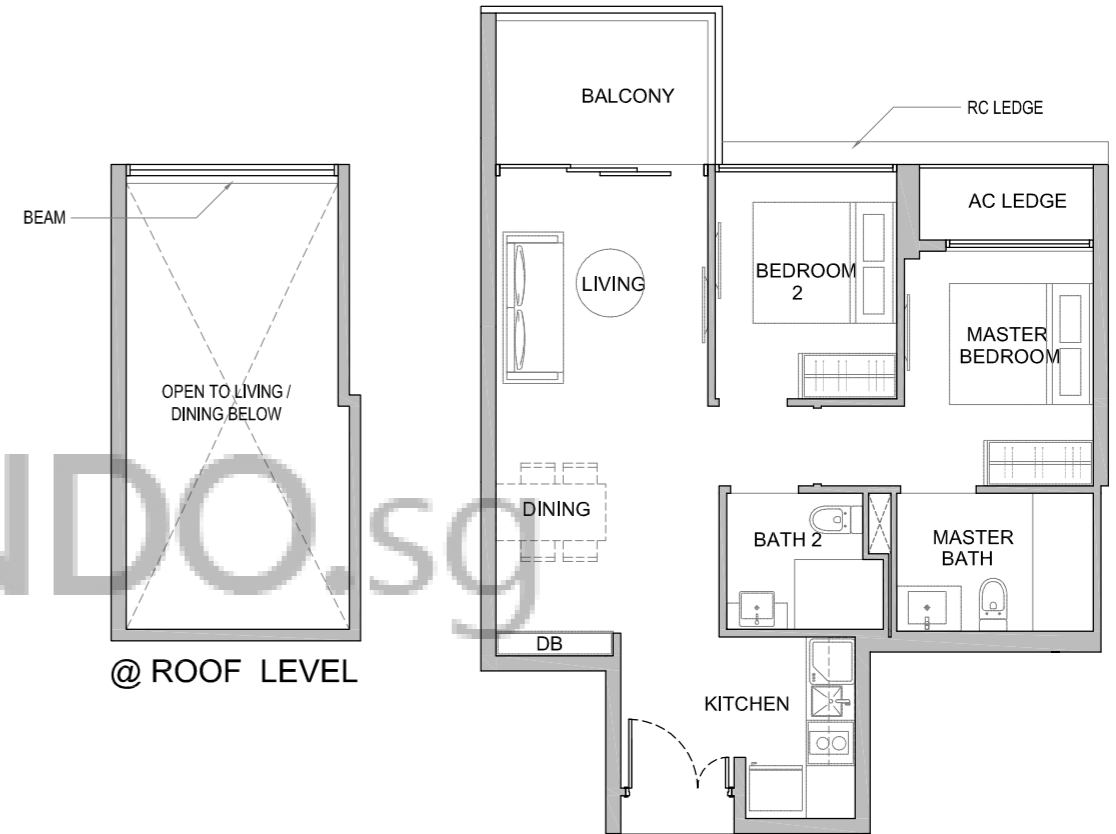

- Area includes A/C ledge, balcony, PES, private roof terrace and void (where applicable). Orientations and facings will differ depending on the unit you are purchasing. Pls refer to the key plan. All plans are not to scale and are subject to changes as may be approved by the relevant authorities. All floor areas are estimates and are subject to final survey.
- Visual screens are subject to authority site confirmation.

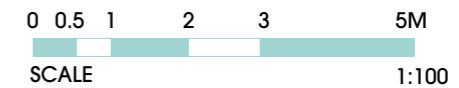
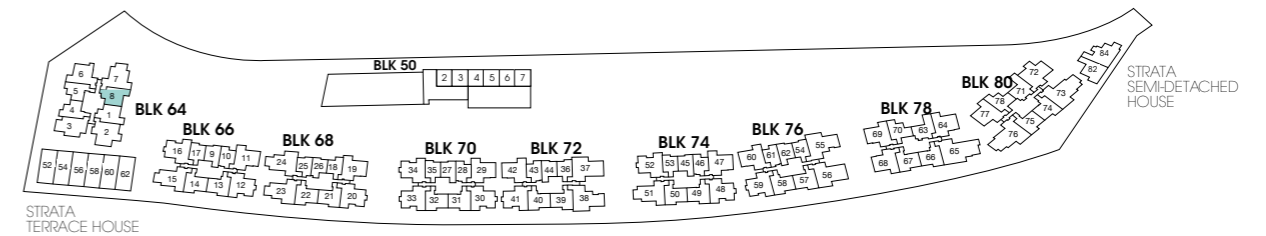

- Area includes A/C ledge, balcony, PES, private roof terrace and void (where applicable). Orientations and facings will differ depending on the unit you are purchasing. Pls refer to the key plan. All plans are not to scale and are subject to changes as may be approved by the relevant authorities. All floor areas are estimates and are subject to final survey.
- Visual screens are subject to authority site confirmation.

CONDOMINIUM

PENTHOUSE

TYPE B2c-PH

Unit: #16-01

Area: 926 sqft | 86 sqm

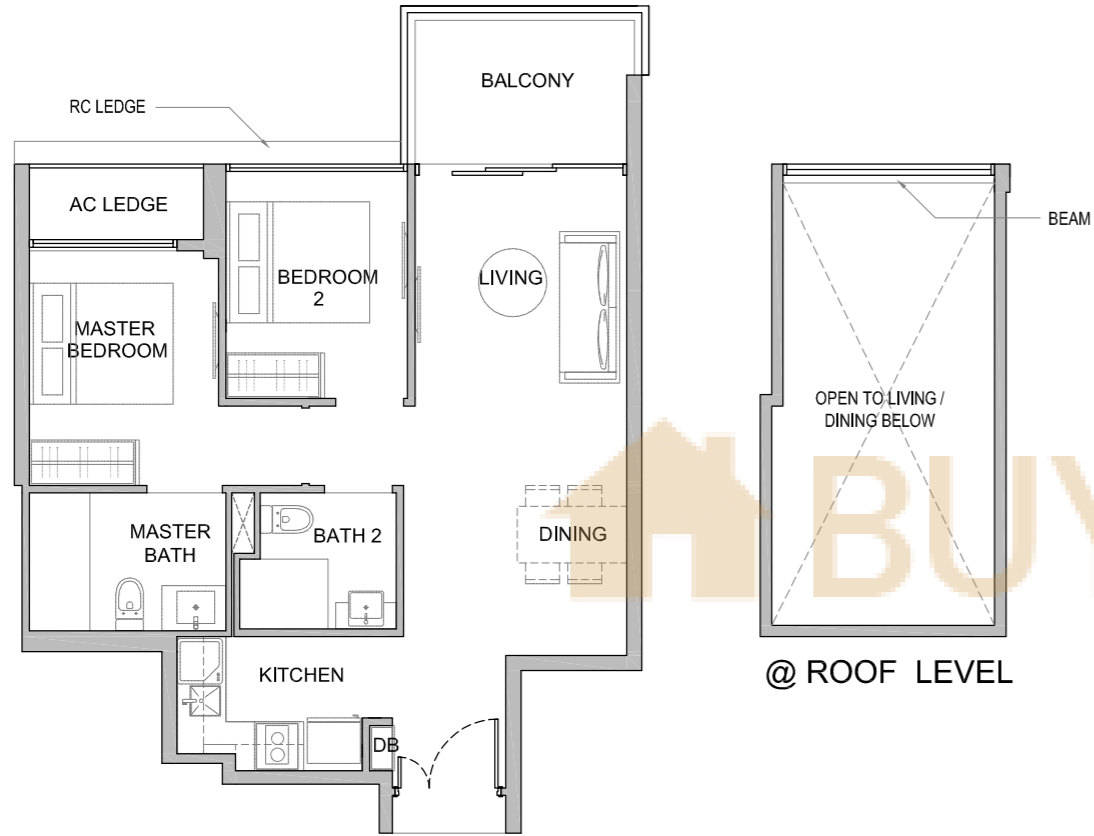

PENTHOUSE

TYPE C1-PH

Unit: #16-64

Area: 1066 sqft | 99 sqm

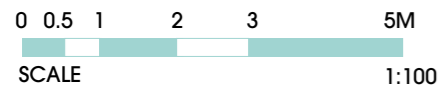
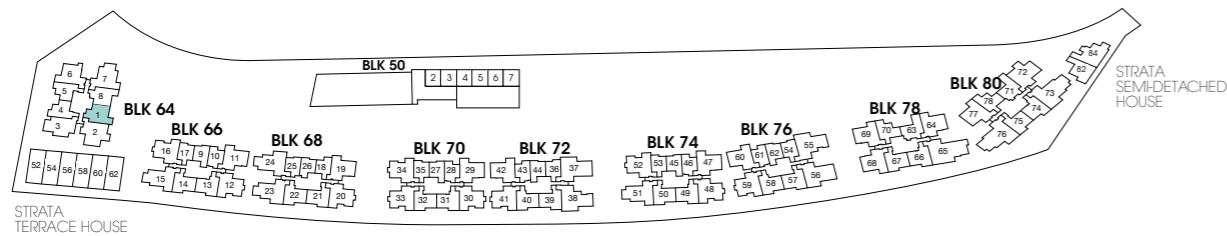
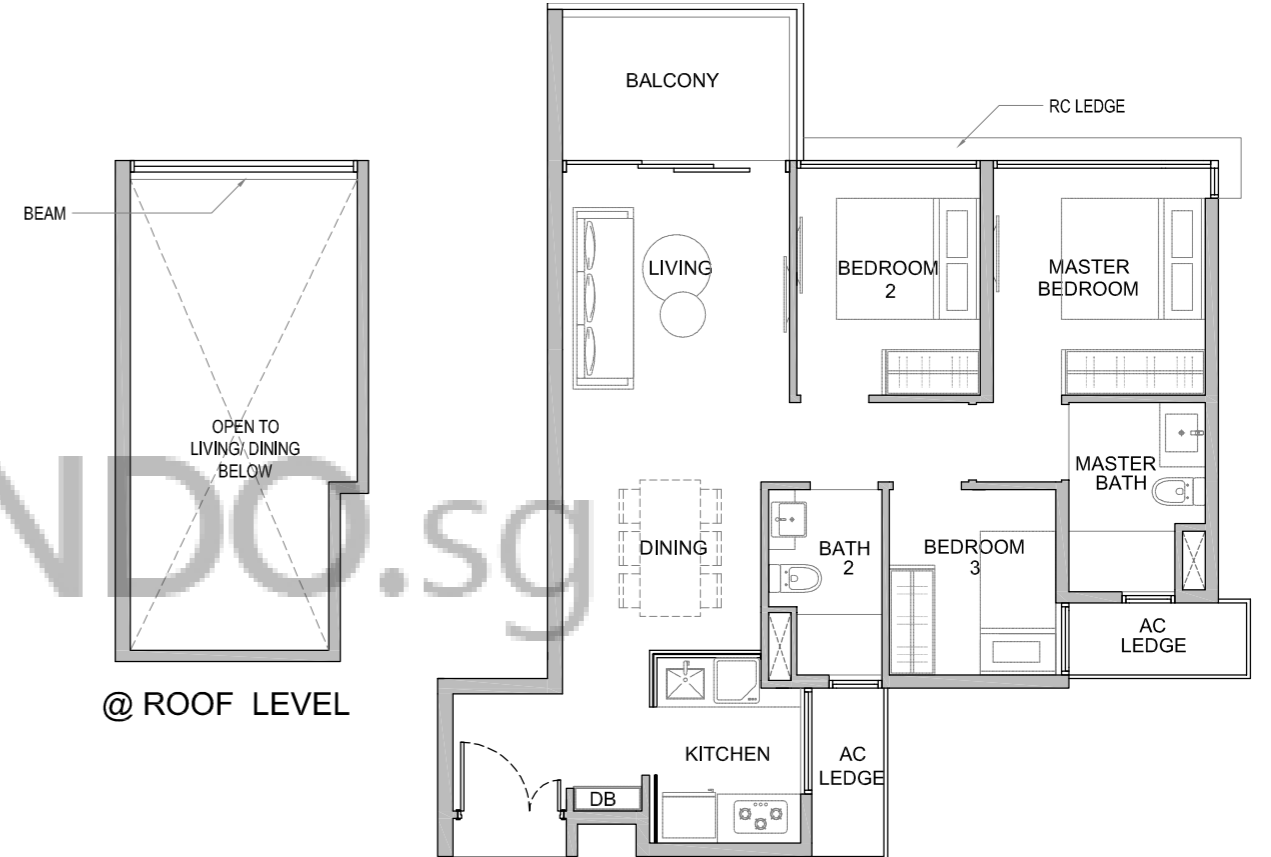

- Area includes A/C ledge, balcony, PES, private roof terrace and void (where applicable). Orientations and facings will differ depending on the unit you are purchasing. Pls refer to the key plan. All plans are not to scale and are subject to changes as may be approved by the relevant authorities. All floor areas are estimates and are subject to final survey.
- Visual screens are subject to authority site confirmation.

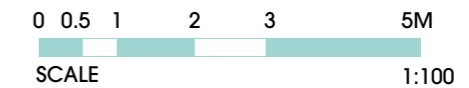
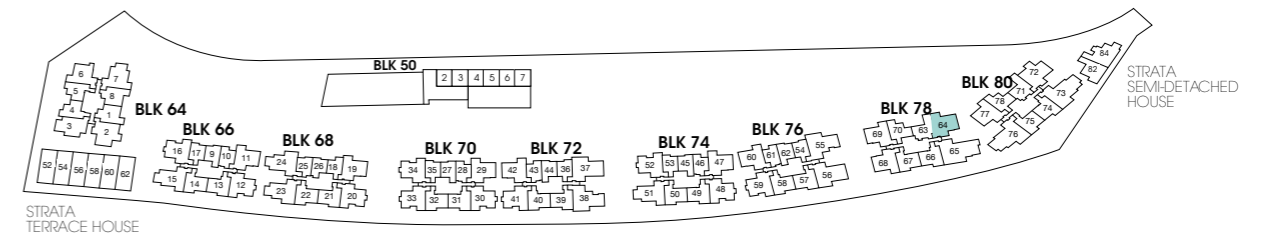

- Area includes A/C ledge, balcony, PES, private roof terrace and void (where applicable). Orientations and facings will differ depending on the unit you are purchasing. Pls refer to the key plan. All plans are not to scale and are subject to changes as may be approved by the relevant authorities. All floor areas are estimates and are subject to final survey.
- Visual screens are subject to authority site confirmation.

CONDOMINIUM

PENTHOUSE

TYPE C1a-PH

Unit: #16-06

Area: 1066 sqft | 99 sqm

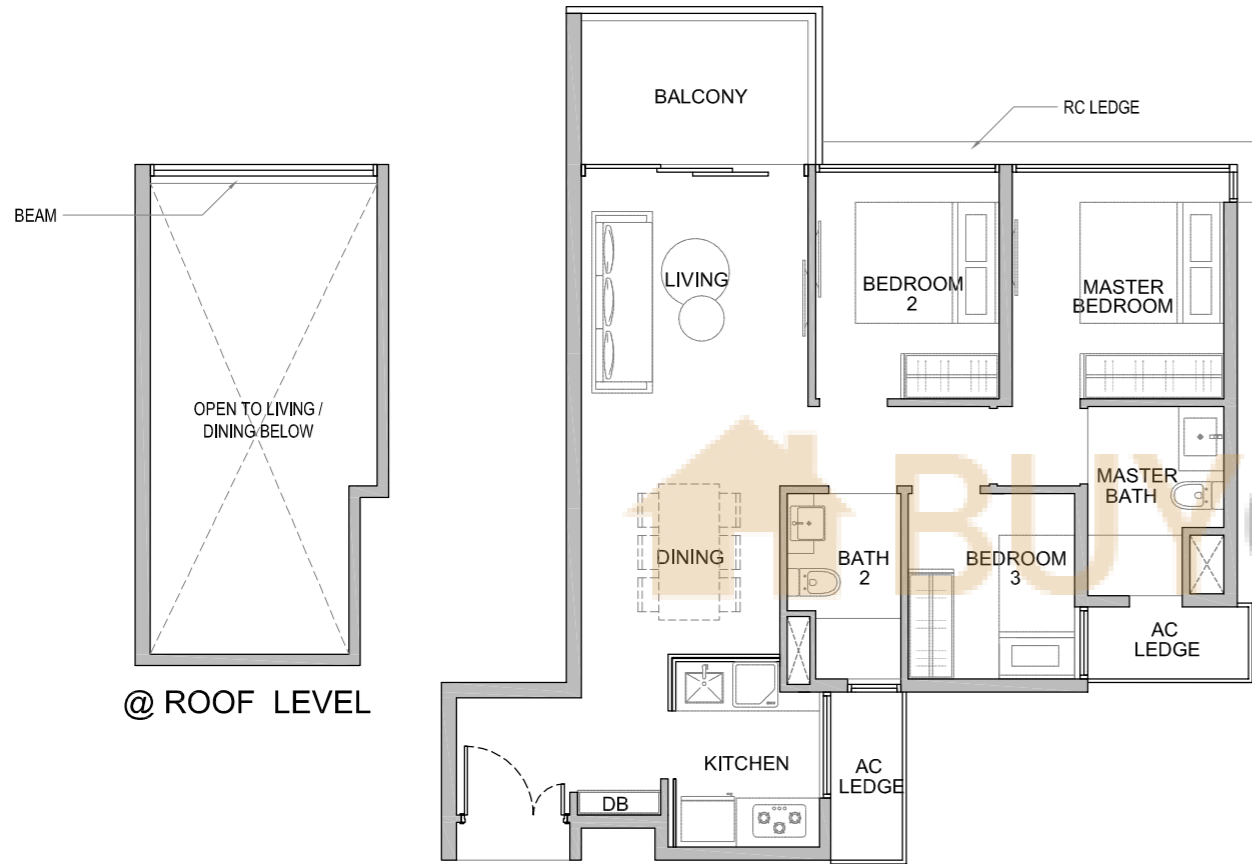

PENTHOUSE

TYPE C1b-PH

Unit: #16-11, #16-29, #16-47 ;
#16-42, #16-60 (mirror)

Area: 1066 sqft | 99 sqm

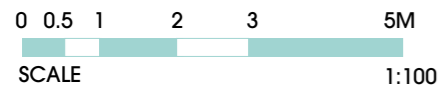
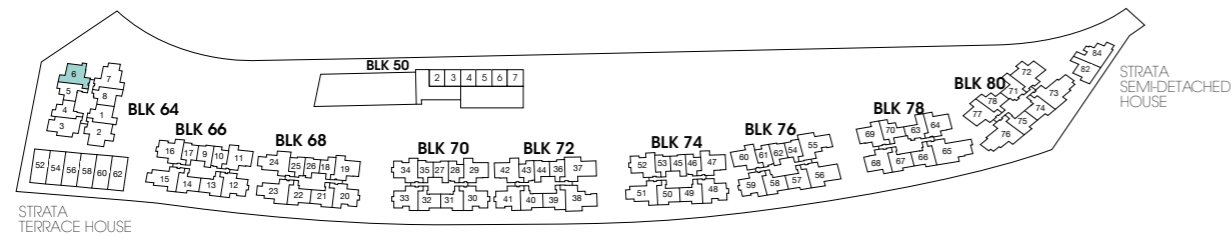
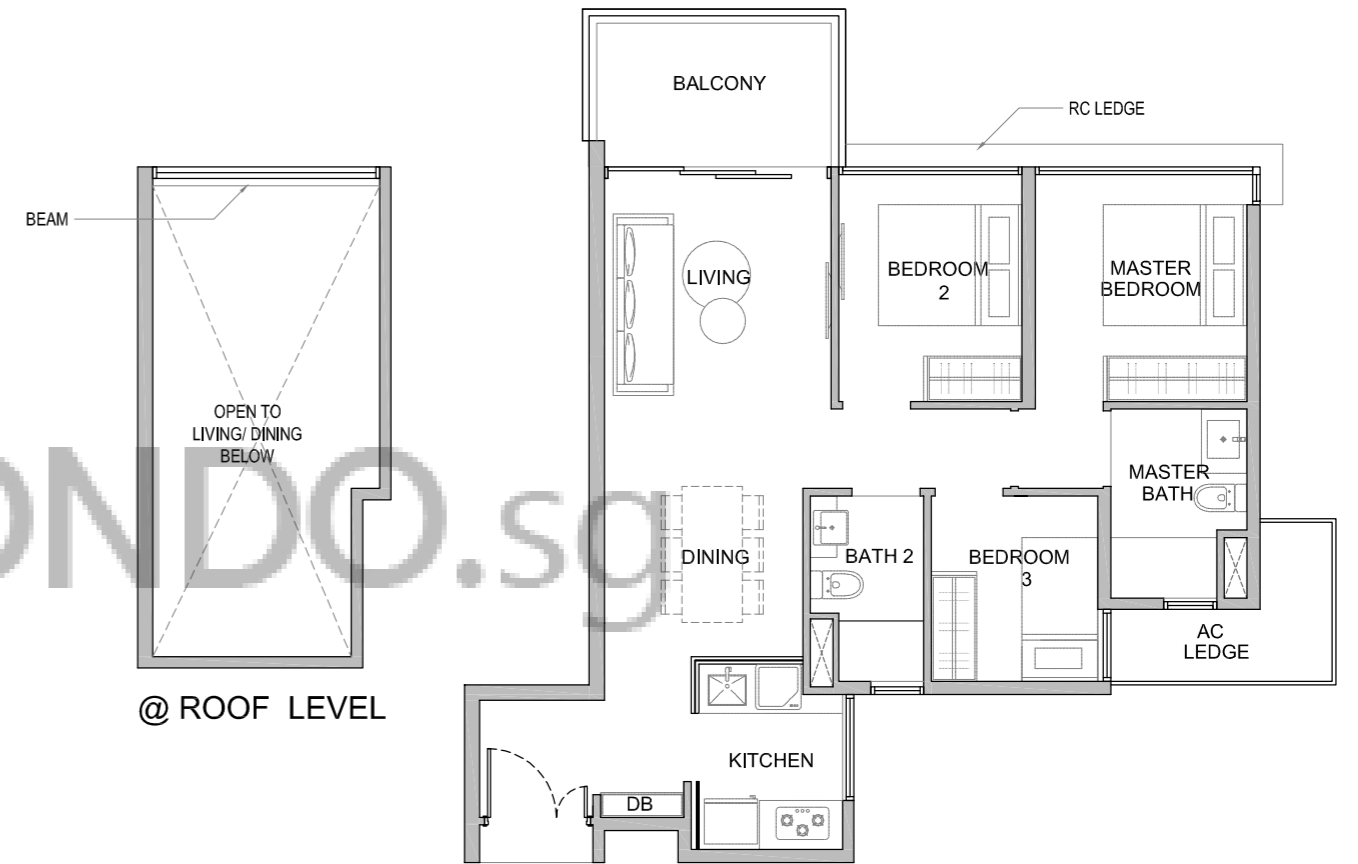

- Area includes A/C ledge, balcony, PES, private roof terrace and void (where applicable). Orientations and facings will differ depending on the unit you are purchasing. Pls refer to the key plan. All plans are not to scale and are subject to changes as may be approved by the relevant authorities. All floor areas are estimates and are subject to final survey.
- Visual screens are subject to authority site confirmation.

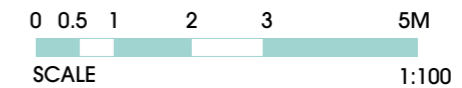
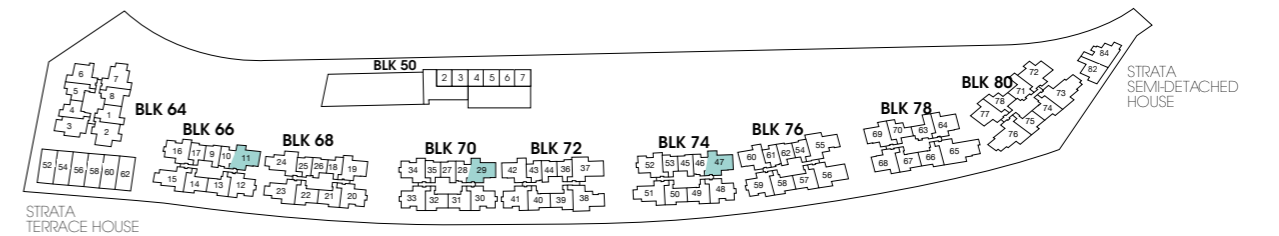

- Area includes A/C ledge, balcony, PES, private roof terrace and void (where applicable). Orientations and facings will differ depending on the unit you are purchasing. Pls refer to the key plan. All plans are not to scale and are subject to changes as may be approved by the relevant authorities. All floor areas are estimates and are subject to final survey.
- Visual screens are subject to authority site confirmation.

CONDOMINIUM

PENTHOUSE

TYPE C1c-PH

Unit: #16-69, #16-77
#16-68 (mirror)

Area: 1066 sqft | 96 sqm

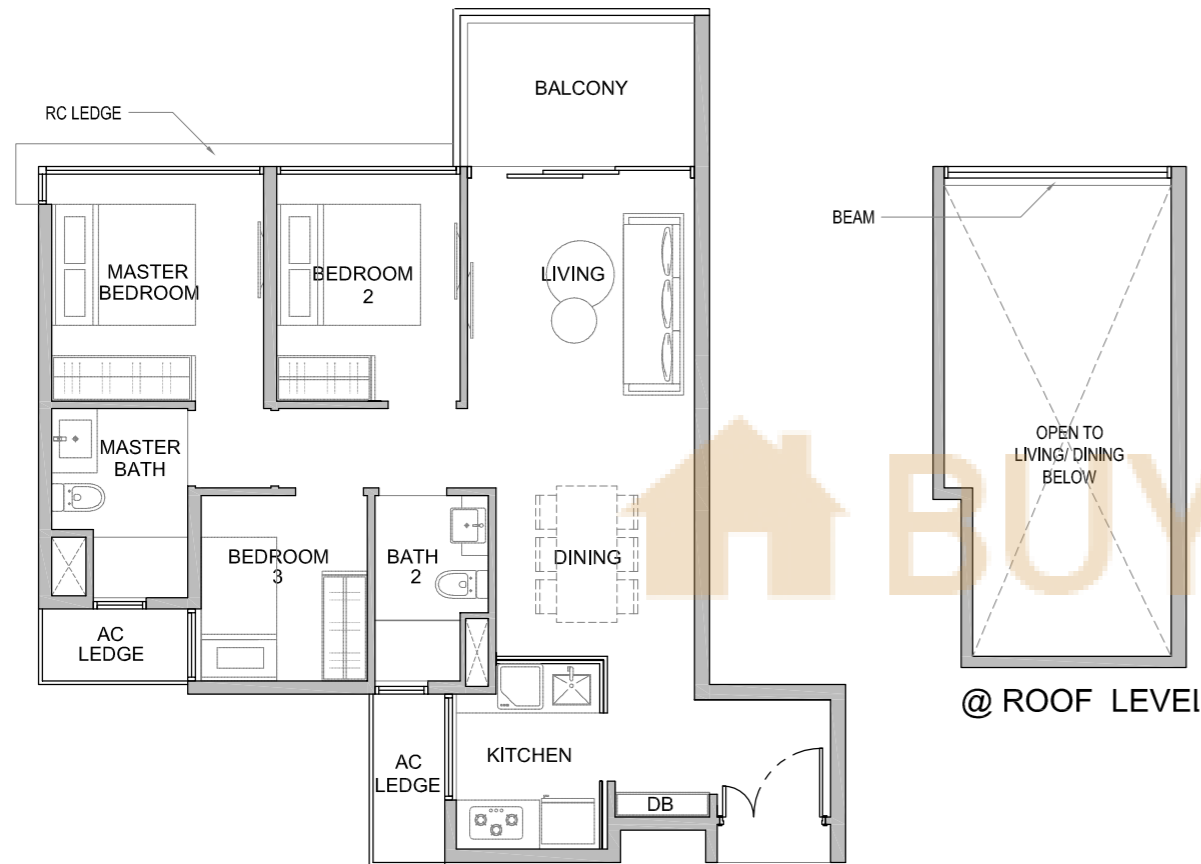

PENTHOUSE

TYPE C1d-PH

Unit: #16-24

Area: 1076 sqft | 100 sqm

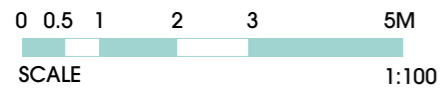
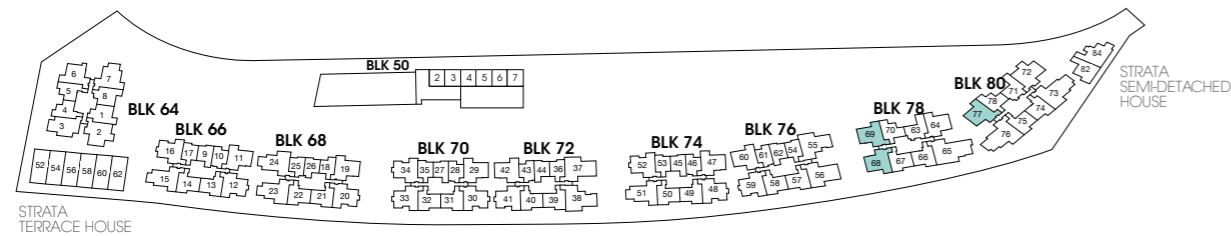
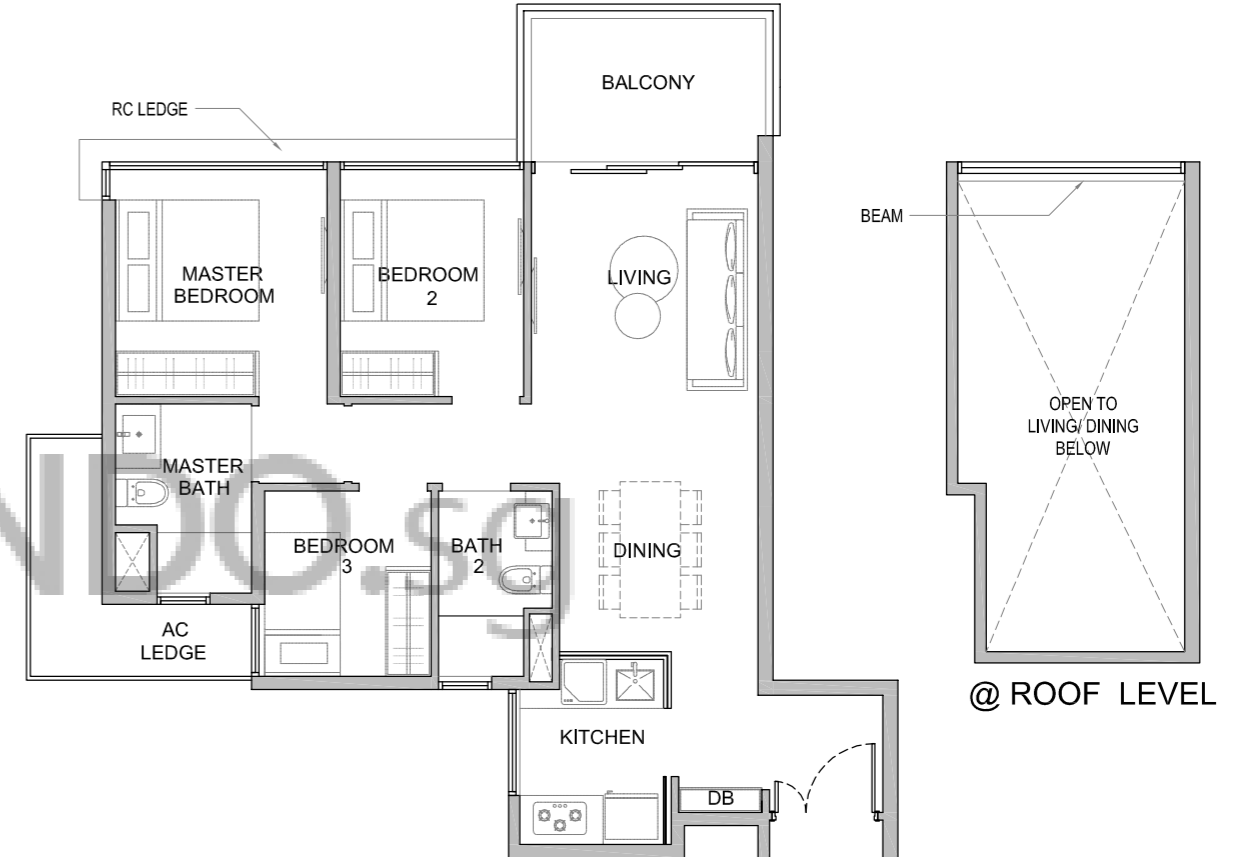

- Area includes A/C ledge, balcony, PES, private roof terrace and void (where applicable). Orientations and facings will differ depending on the unit you are purchasing. Pls refer to the key plan. All plans are not to scale and are subject to changes as may be approved by the relevant authorities. All floor areas are estimates and are subject to final survey.
- Visual screens are subject to authority site confirmation.

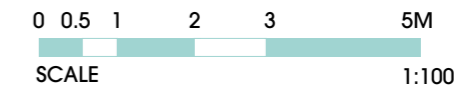
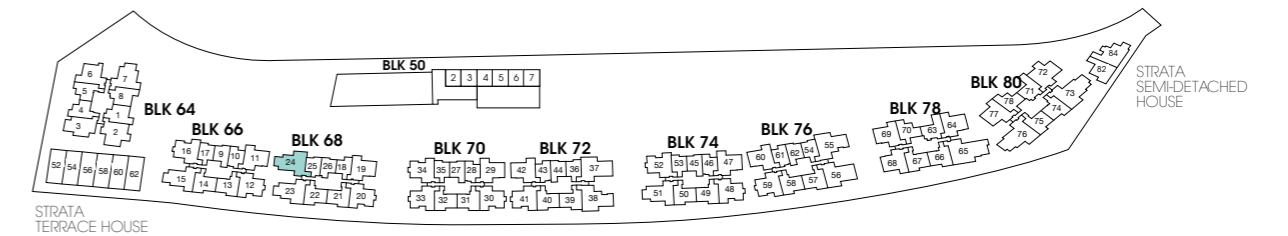

- Area includes A/C ledge, balcony, PES, private roof terrace and void (where applicable). Orientations and facings will differ depending on the unit you are purchasing. Pls refer to the key plan. All plans are not to scale and are subject to changes as may be approved by the relevant authorities. All floor areas are estimates and are subject to final survey.
- Visual screens are subject to authority site confirmation.

CONDOMINIUM

PENTHOUSE

TYPE C2-PH

Unit: #16-33

Area: 1098 sqft | 102 sqm

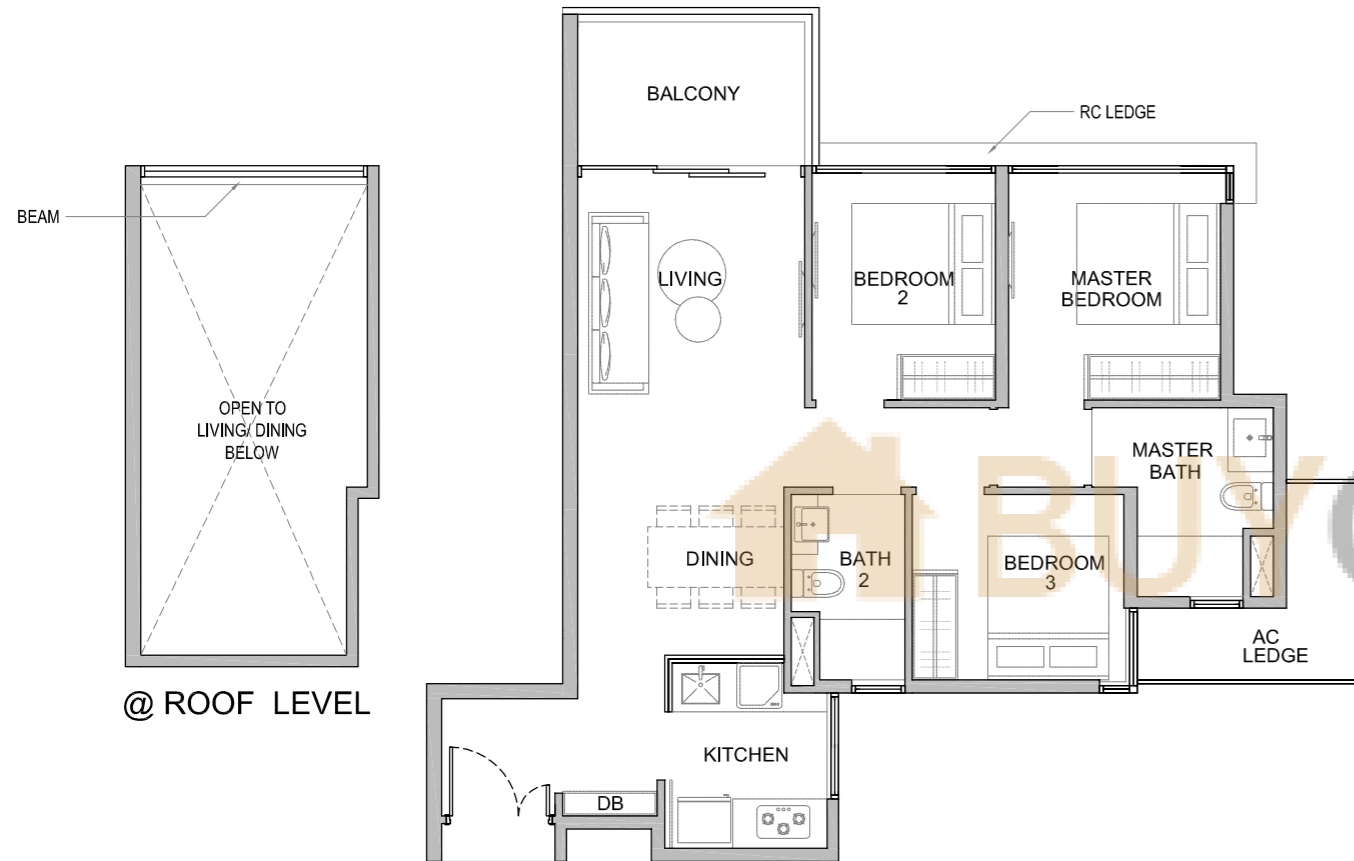

@ ROOF LEVEL

PENTHOUSE

TYPE C2a-PH

Unit: #16-03

Area: 1141 sqft | 106 sqm

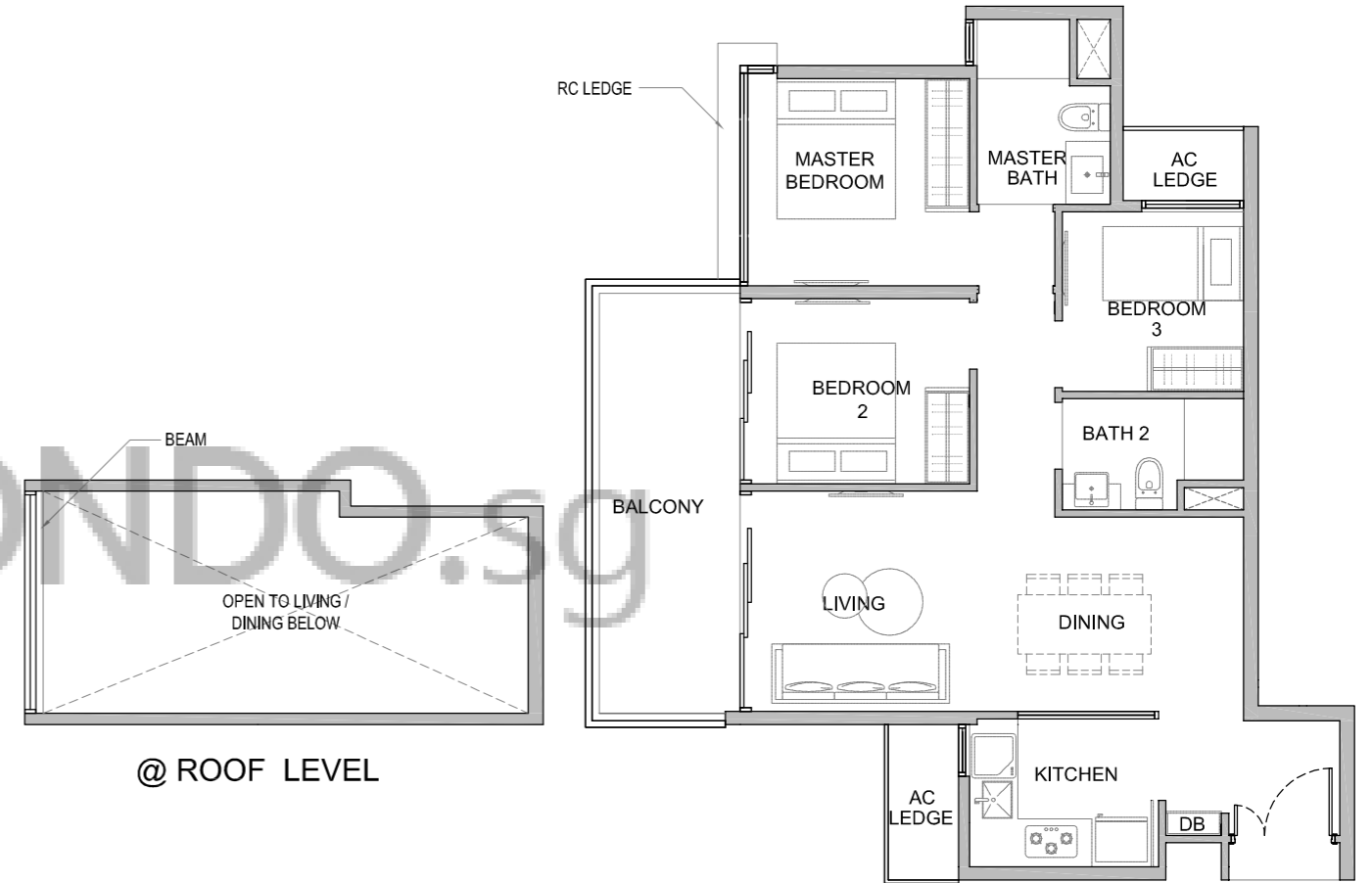

@ ROOF LEVEL

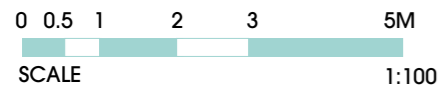
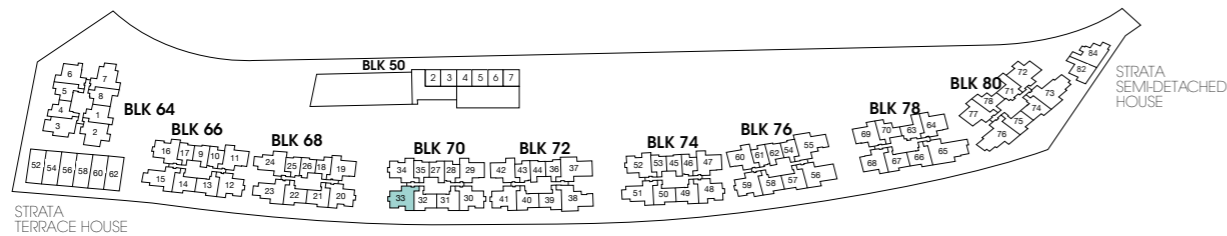

- Area includes A/C ledge, balcony, PES, private roof terrace and void (where applicable). Orientations and facings will differ depending on the unit you are purchasing. Pls refer to the key plan. All plans are not to scale and are subject to changes as may be approved by the relevant authorities. All floor areas are estimates and are subject to final survey.
- Visual screens are subject to authority site confirmation.

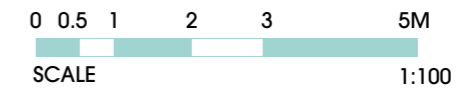
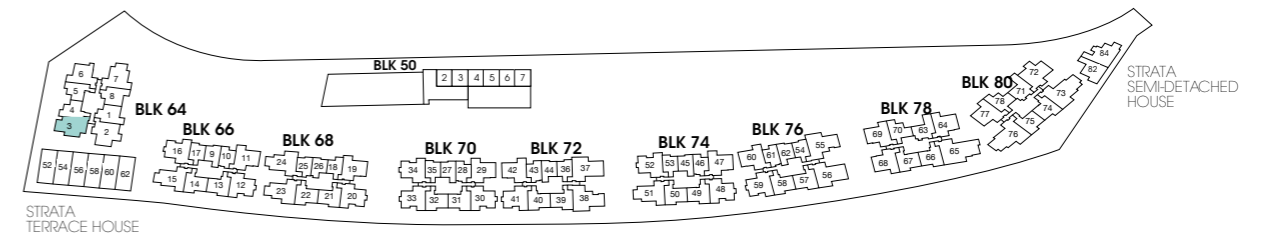

- Area includes A/C ledge, balcony, PES, private roof terrace and void (where applicable). Orientations and facings will differ depending on the unit you are purchasing. Pls refer to the key plan. All plans are not to scale and are subject to changes as may be approved by the relevant authorities. All floor areas are estimates and are subject to final survey.
- Visual screens are subject to authority site confirmation.

CONDOMINIUM

PENTHOUSE

TYPE C2b-PH

Unit: #16-16, #16-34, #16-52

Area: 1109 sqft | 103 sqm

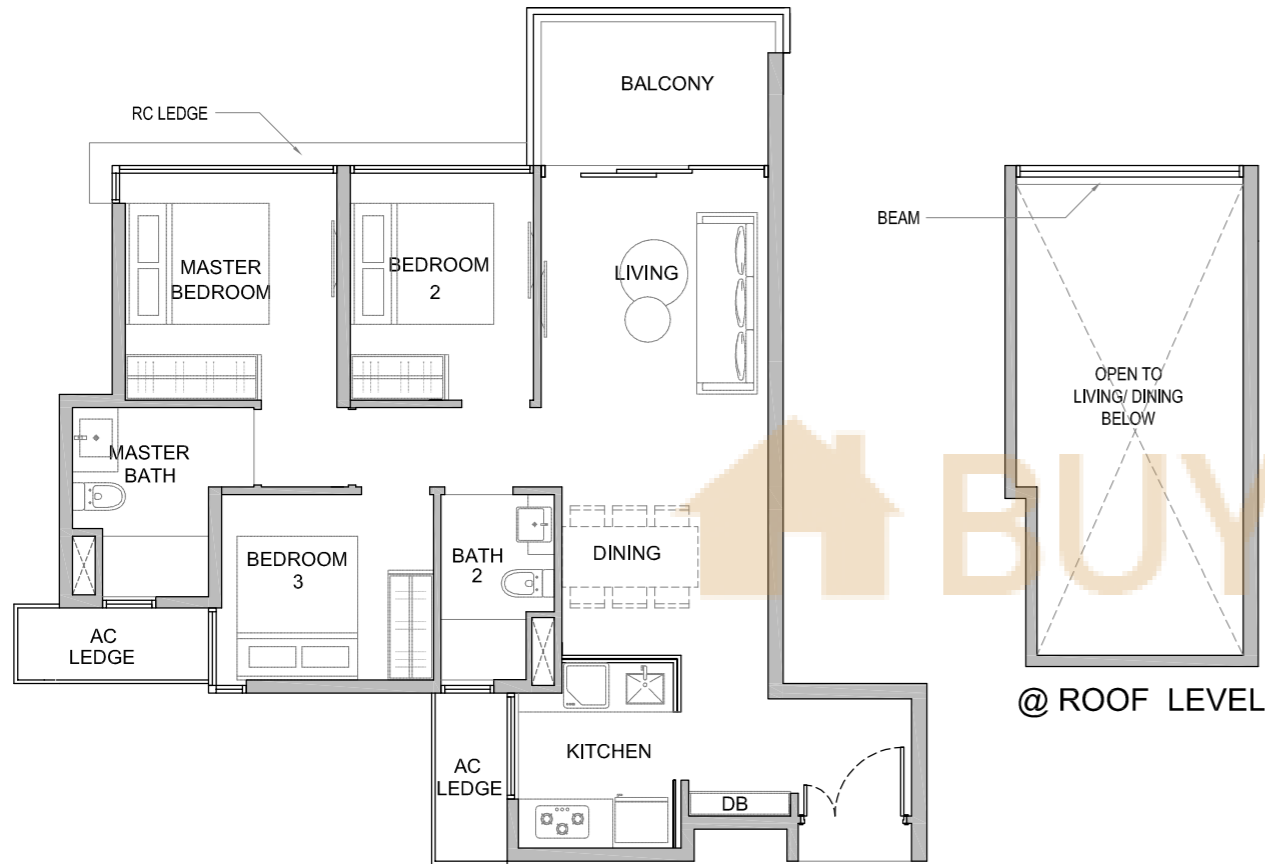

PENTHOUSE

TYPE C2c-PH

Unit: #16-12, #16-30, #16-48

#16-23, #16-41, #16-59 (mirror)

Area: 1098 sqft | 102 sqm

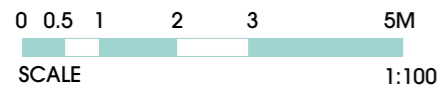
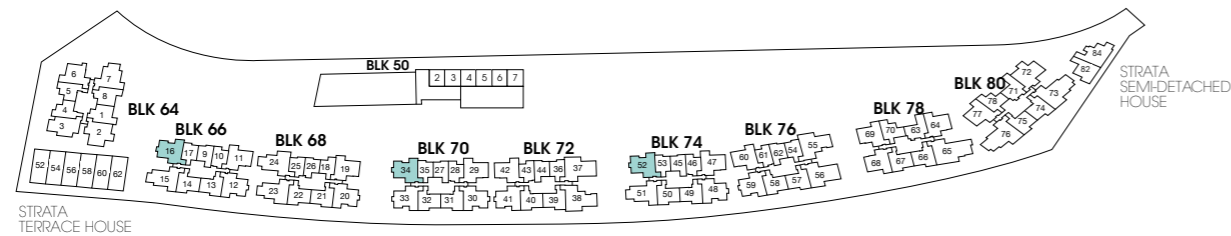
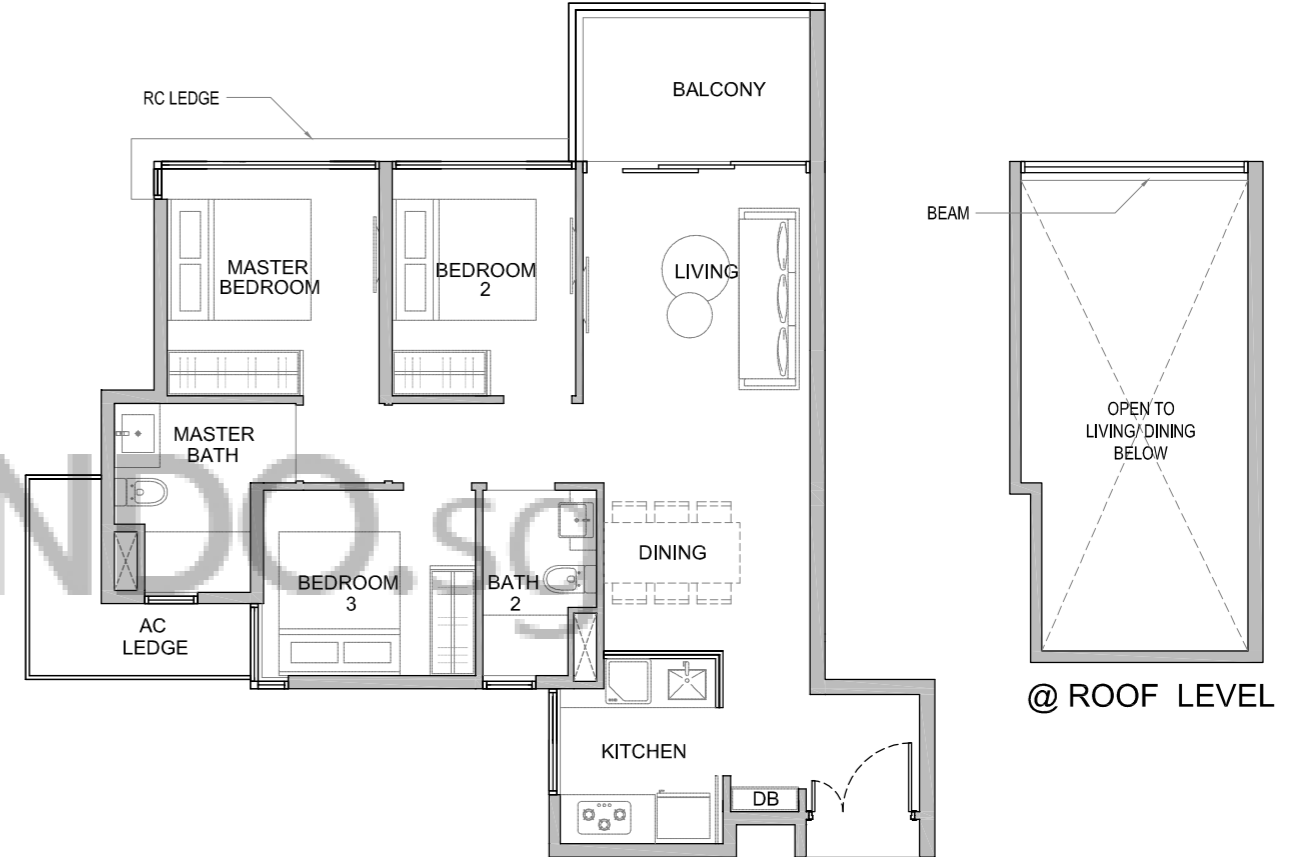

- Area includes A/C ledge, balcony, PES, private roof terrace and void (where applicable). Orientations and facings will differ depending on the unit you are purchasing. Pls refer to the key plan. All plans are not to scale and are subject to changes as may be approved by the relevant authorities. All floor areas are estimates and are subject to final survey.
- Visual screens are subject to authority site confirmation.

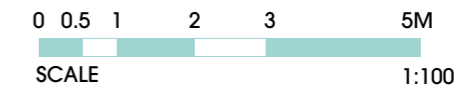
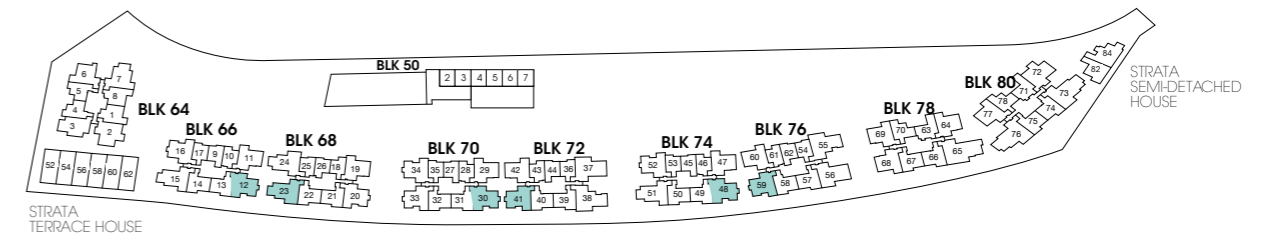

- Area includes A/C ledge, balcony, PES, private roof terrace and void (where applicable). Orientations and facings will differ depending on the unit you are purchasing. Pls refer to the key plan. All plans are not to scale and are subject to changes as may be approved by the relevant authorities. All floor areas are estimates and are subject to final survey.
- Visual screens are subject to authority site confirmation.

CONDOMINIUM

PENTHOUSE

TYPE C3-PH

Unit: #16-07

Area: 1216 sqft | 113 sqm

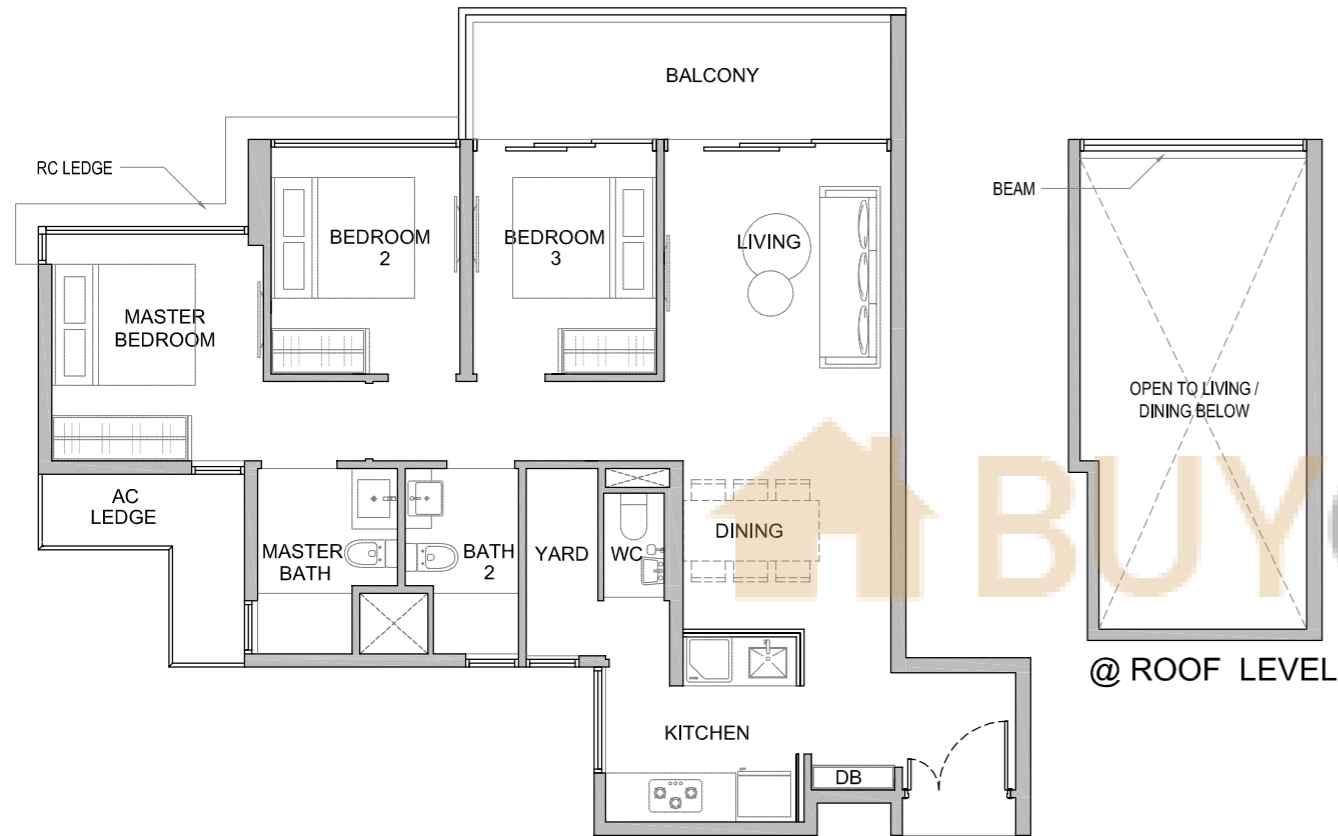

PENTHOUSE

TYPE C3a-PH

Unit: #16-19

Area: 1249 sqft | 116 sqm

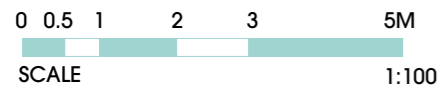
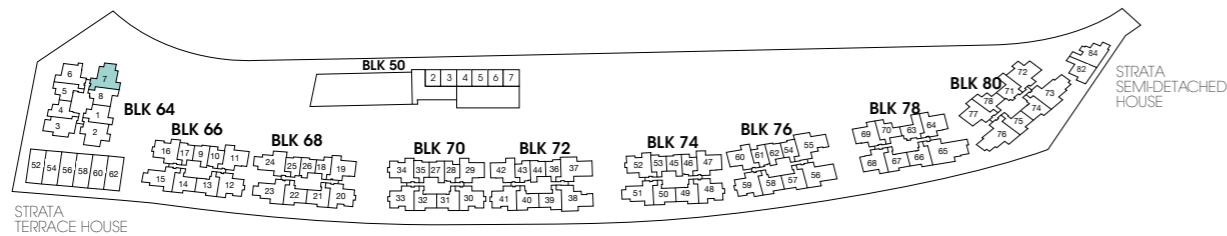
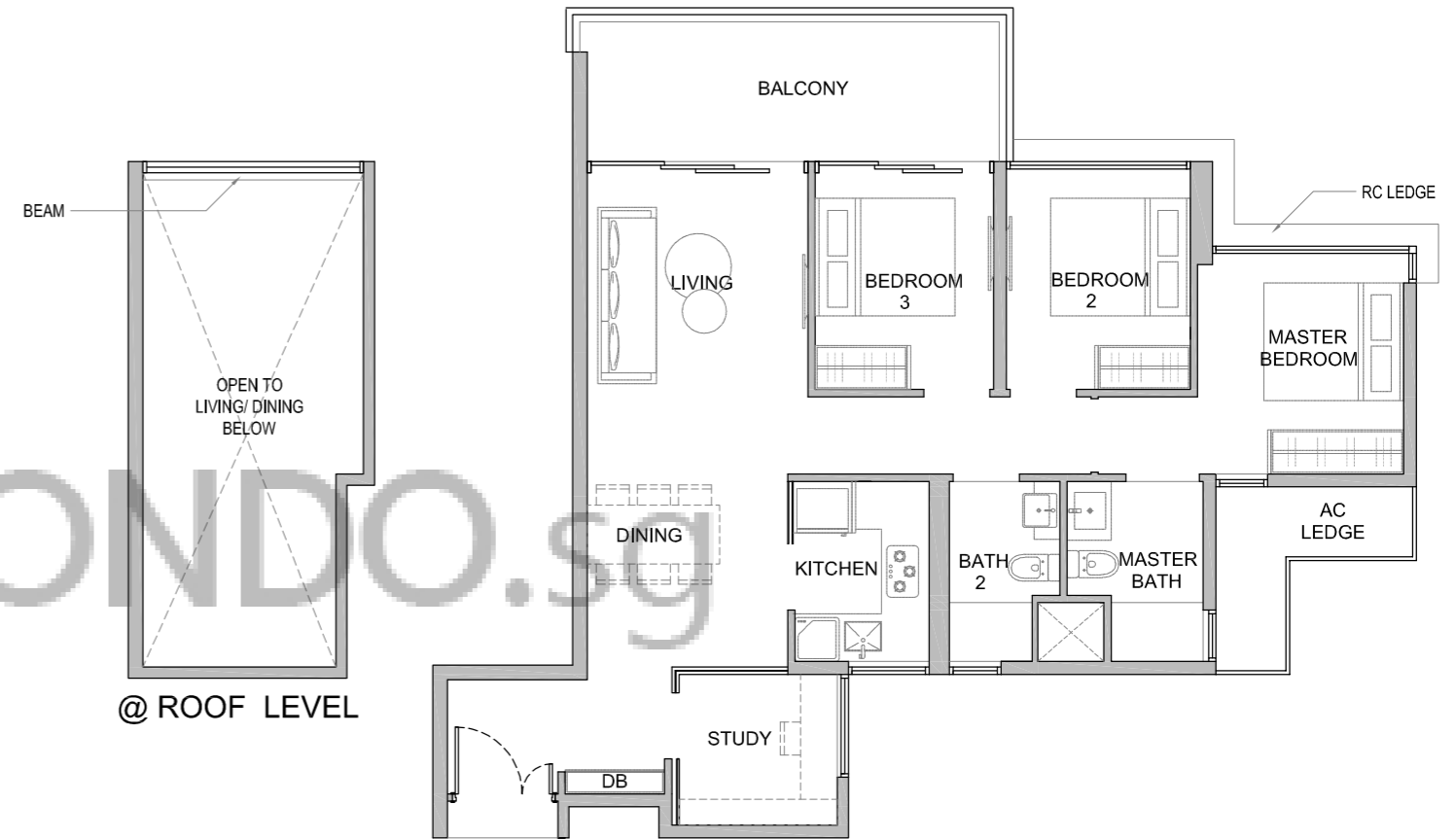

- Area includes A/C ledge, balcony, PES, private roof terrace and void (where applicable). Orientations and facings will differ depending on the unit you are purchasing. Pls refer to the key plan. All plans are not to scale and are subject to changes as may be approved by the relevant authorities. All floor areas are estimates and are subject to final survey.
- Visual screens are subject to authority site confirmation.

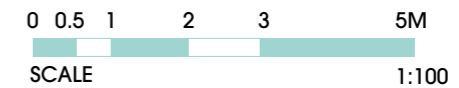
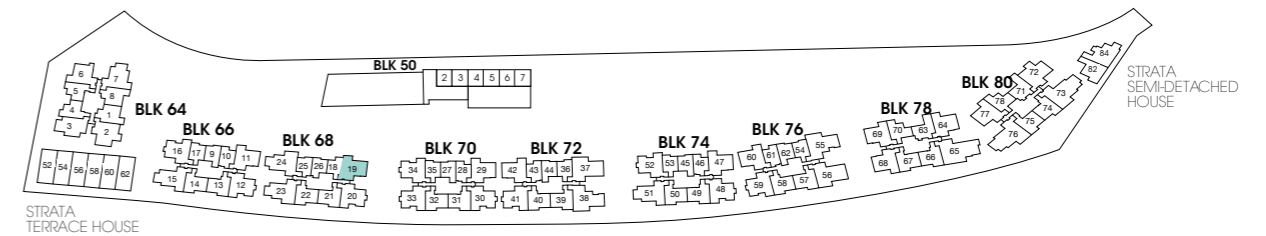

- Area includes A/C ledge, balcony, PES, private roof terrace and void (where applicable). Orientations and facings will differ depending on the unit you are purchasing. Pls refer to the key plan. All plans are not to scale and are subject to changes as may be approved by the relevant authorities. All floor areas are estimates and are subject to final survey.
- Visual screens are subject to authority site confirmation.

CONDOMINIUM

PENTHOUSE

TYPE C3b-PH

Unit: #16-15, #16-51

Area: 1249 sqft | 116 sqm

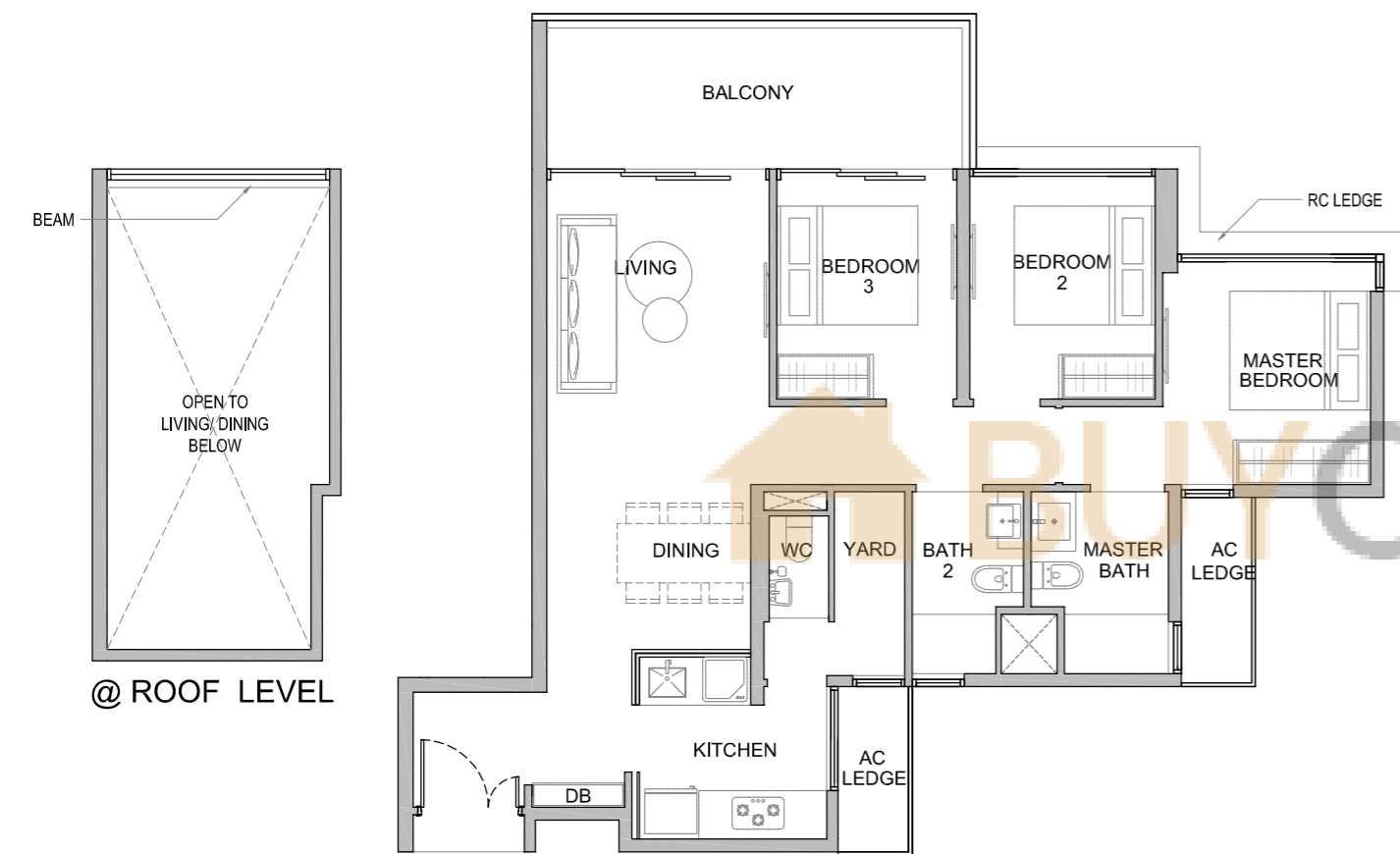

PENTHOUSE

TYPE C3c-PH

Unit: #16-20

Area: 1195 sqft | 111 sqm

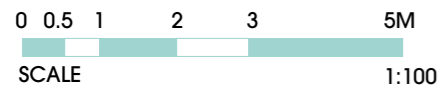
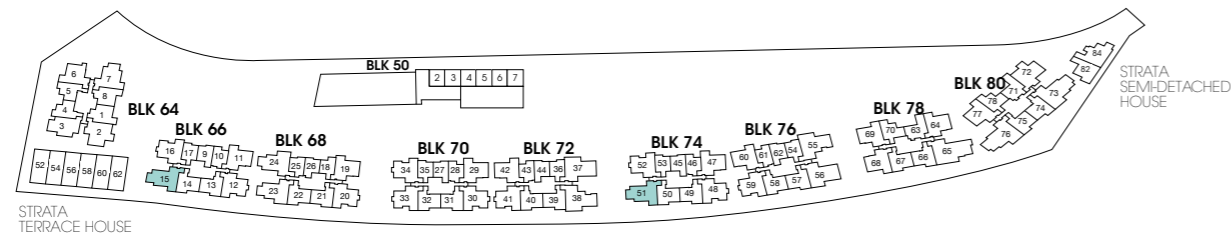
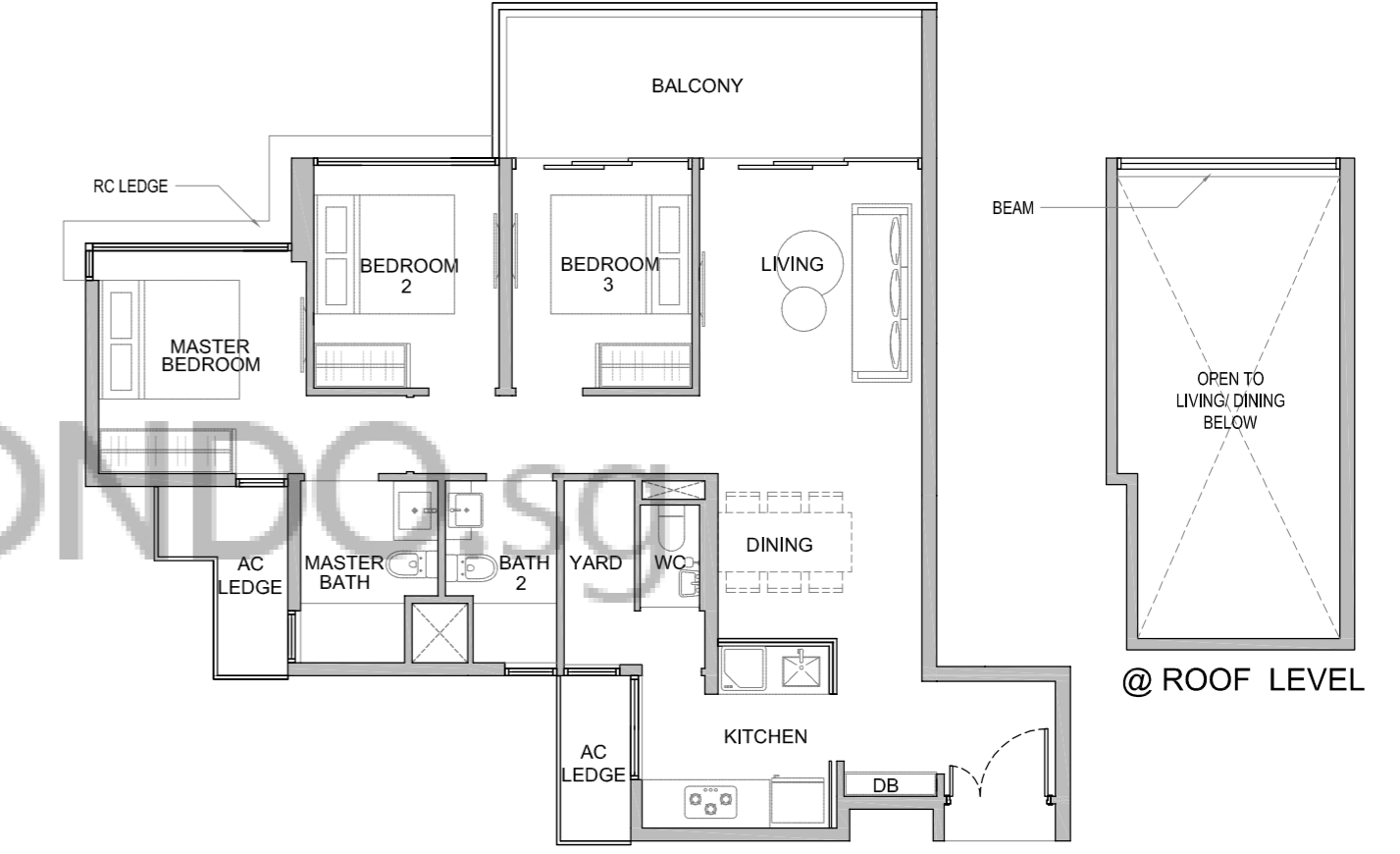

- Area includes A/C ledge, balcony, PES, private roof terrace and void (where applicable). Orientations and facings will differ depending on the unit you are purchasing. Pls refer to the key plan. All plans are not to scale and are subject to changes as may be approved by the relevant authorities. All floor areas are estimates and are subject to final survey.
- Visual screens are subject to authority site confirmation.

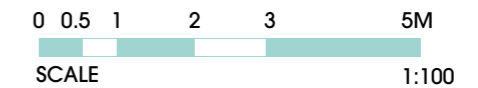
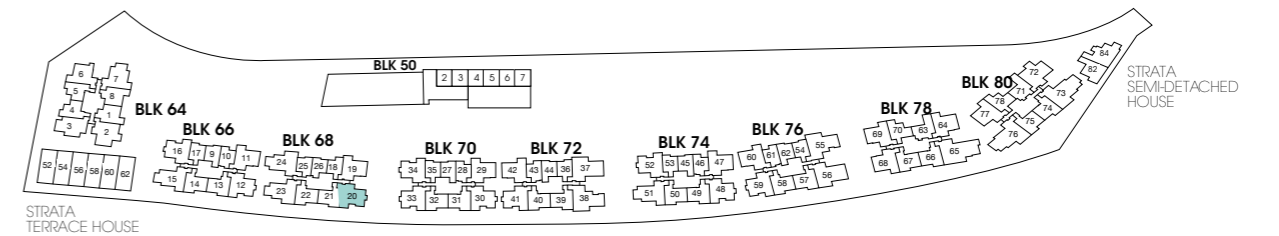

- Area includes A/C ledge, balcony, PES, private roof terrace and void (where applicable). Orientations and facings will differ depending on the unit you are purchasing. Pls refer to the key plan. All plans are not to scale and are subject to changes as may be approved by the relevant authorities. All floor areas are estimates and are subject to final survey.
- Visual screens are subject to authority site confirmation.

CONDOMINIUM

PENTHOUSE

TYPE C4-PH

Unit: #16-02

Area: 1184 sqft | 110 sqm

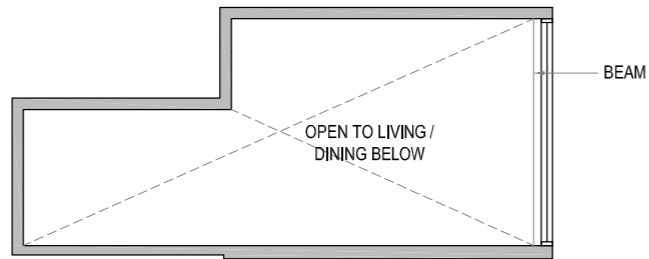
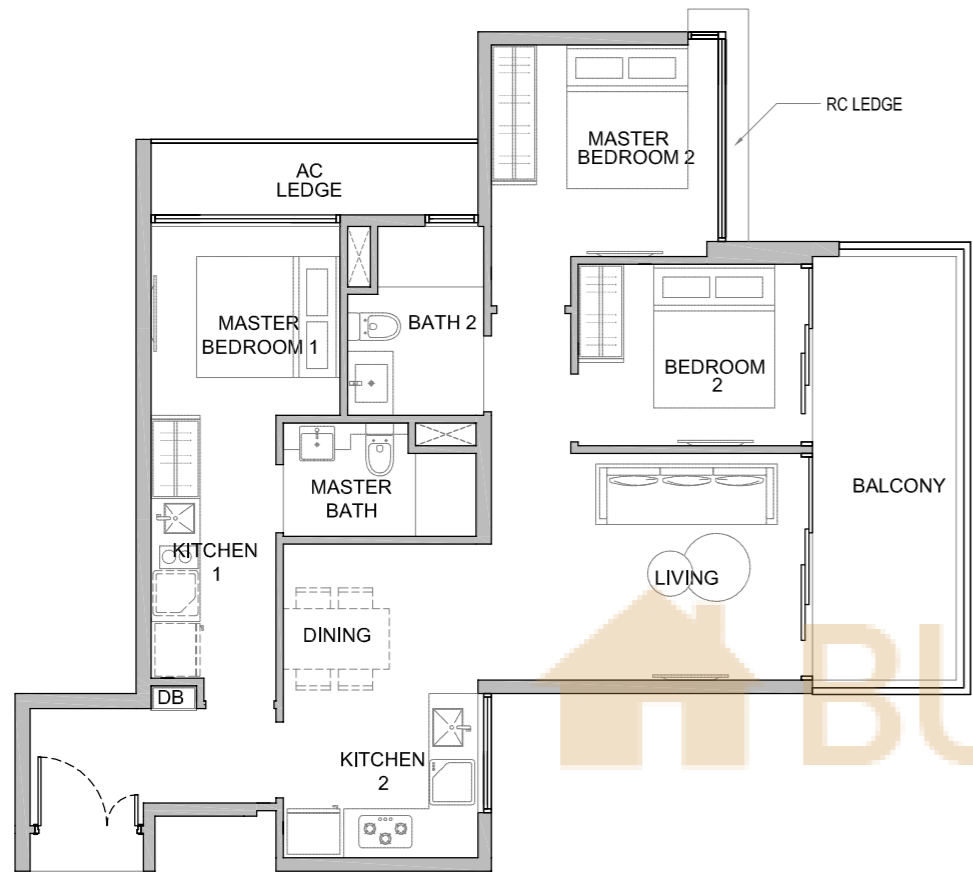

@ ROOF LEVEL

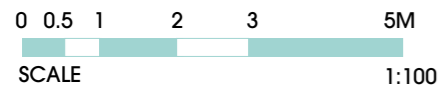
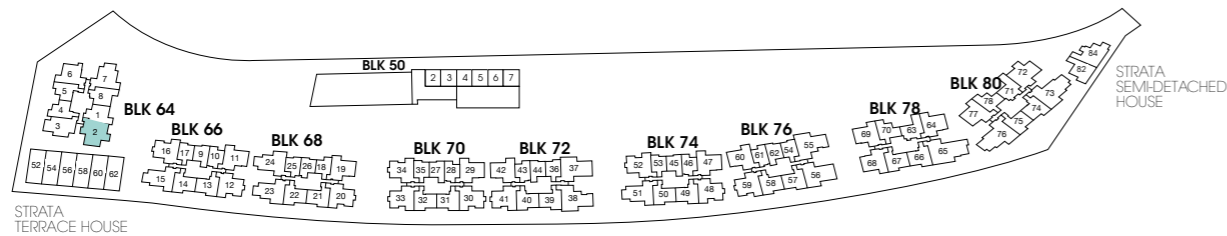

- Area includes A/C ledge, balcony, PES, private roof terrace and void (where applicable). Orientations and facings will differ depending on the unit you are purchasing. Pls refer to the key plan. All plans are not to scale and are subject to changes as may be approved by the relevant authorities. All floor areas are estimates and are subject to final survey.
- Visual screens are subject to authority site confirmation.

PENTHOUSE

TYPE C4a-PH

Unit: #16-72

Area: 1141 sqft | 106 sqm

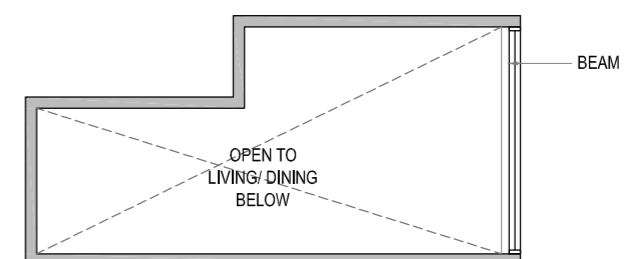
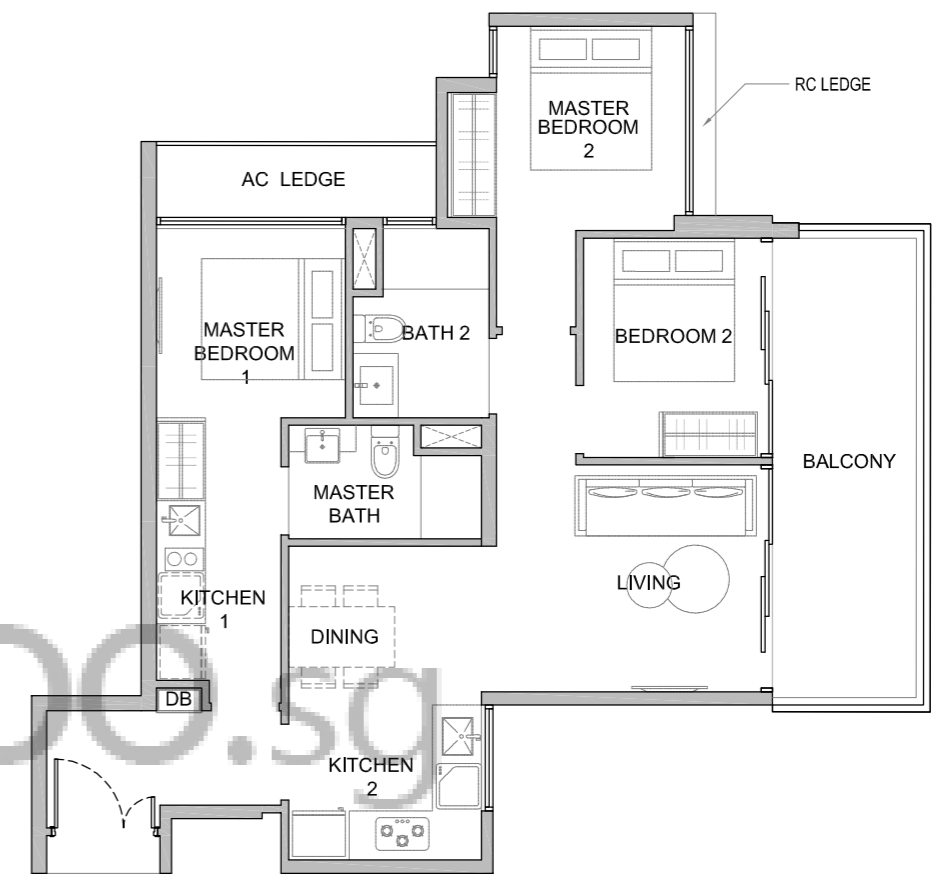

@ ROOF LEVEL

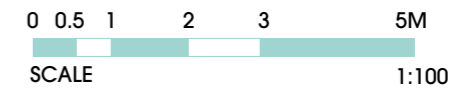
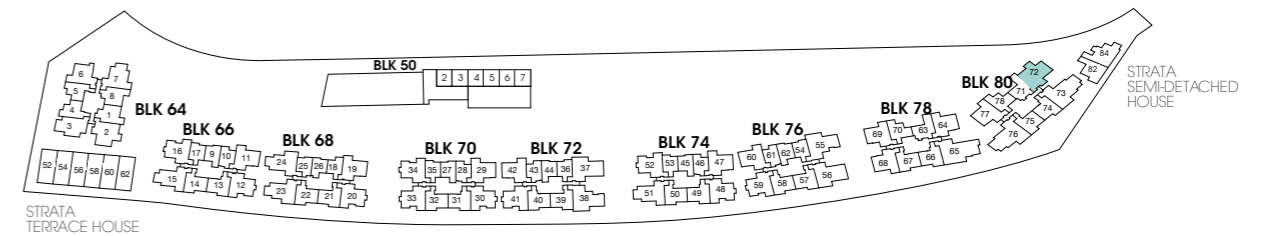

- Area includes A/C ledge, balcony, PES, private roof terrace and void (where applicable). Orientations and facings will differ depending on the unit you are purchasing. Pls refer to the key plan. All plans are not to scale and are subject to changes as may be approved by the relevant authorities. All floor areas are estimates and are subject to final survey.
- Visual screens are subject to authority site confirmation.

CONDOMINIUM

PENTHOUSE

TYPE D1-PH

Unit: #16-38

Area: 1259 sqft | 117 sqm

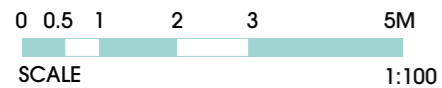
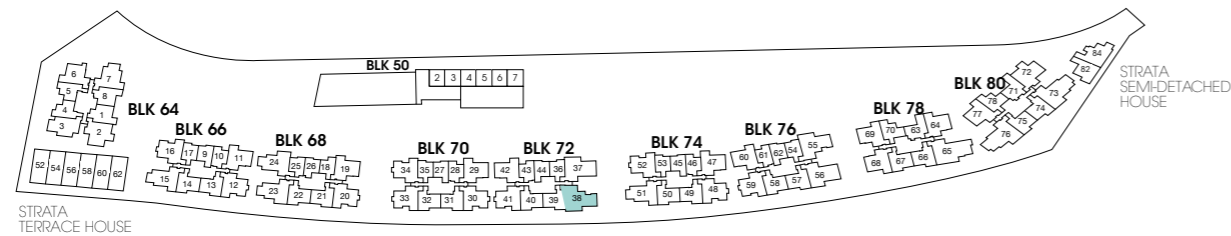
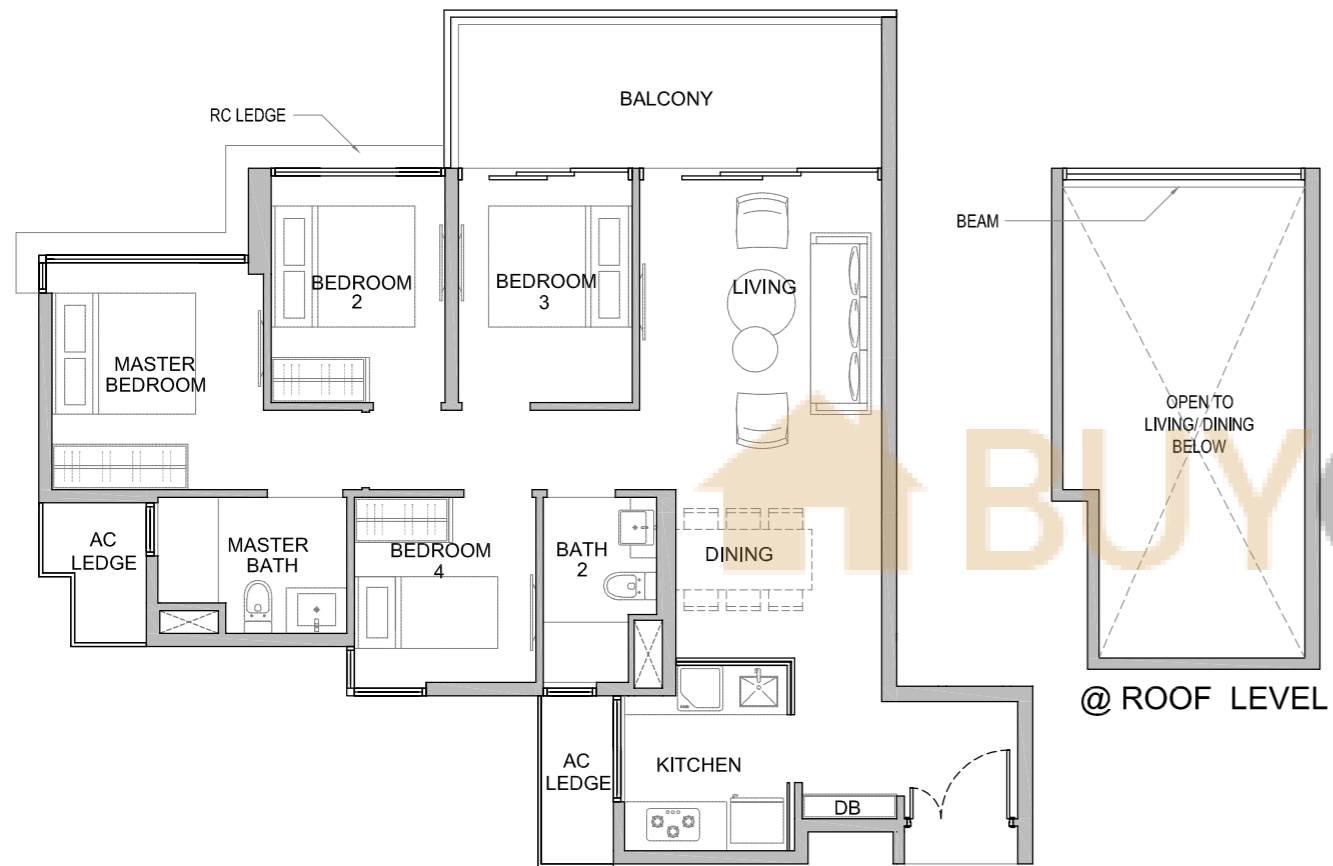

- Area includes A/C ledge, balcony, FES, private roof terrace and void (where applicable). Orientations and facings will differ depending on the unit you are purchasing. Pls refer to the key plan. All plans are not to scale and are subject to changes as may be approved by the relevant authorities. All floor areas are estimates and are subject to final survey.
- Visual screens are subject to authority site confirmation.

PENTHOUSE

TYPE D1a-PH

Unit: #16-55

Area: 1259 sqft | 117 sqm

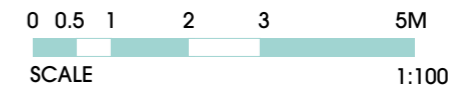
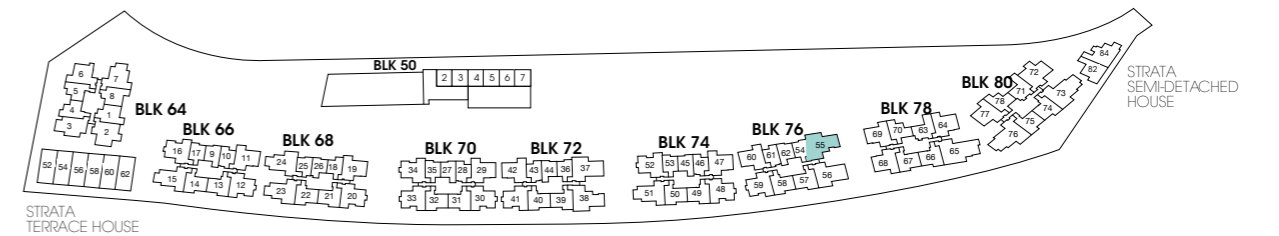
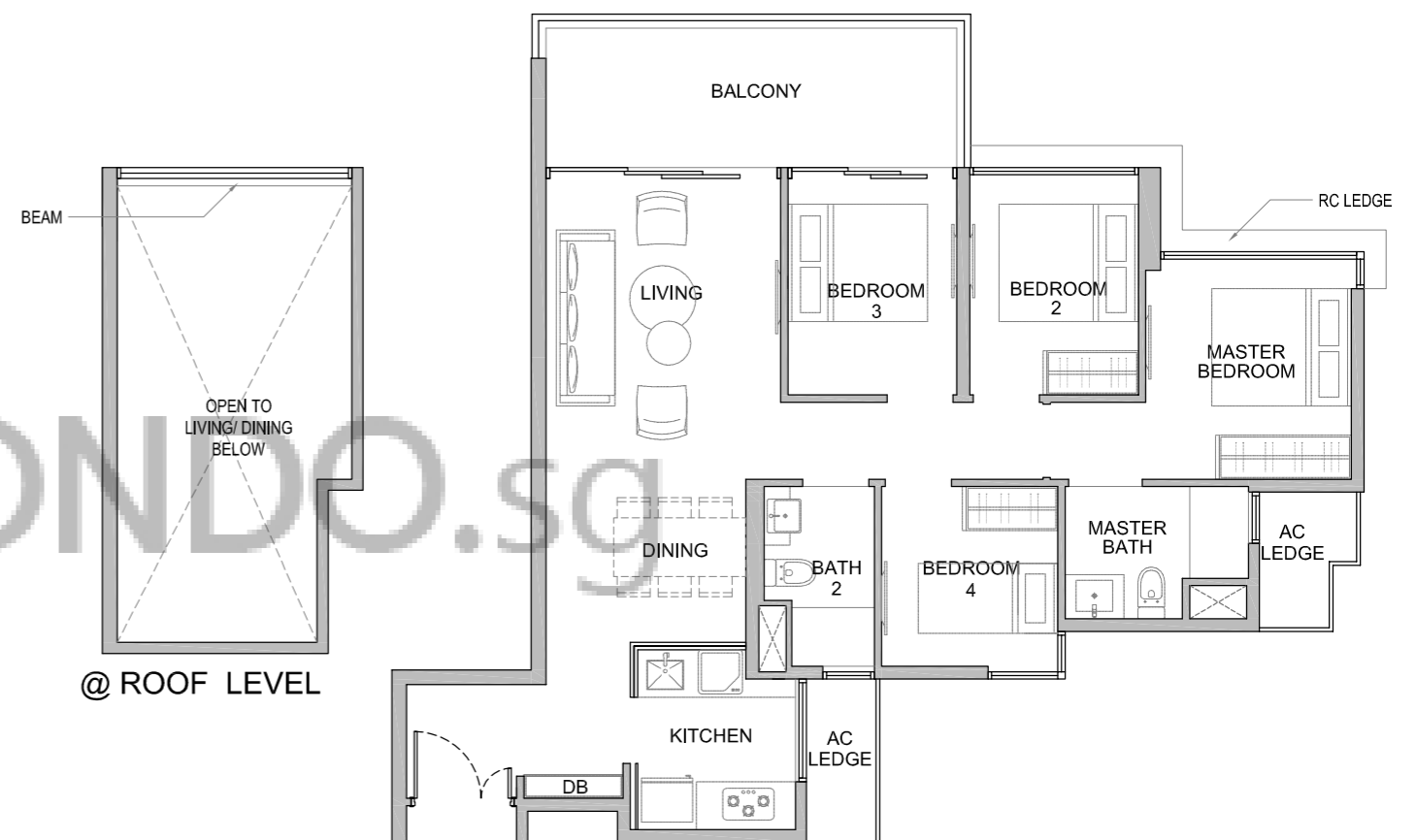

- Area includes A/C ledge, balcony, FES, private roof terrace and void (where applicable). Orientations and facings will differ depending on the unit you are purchasing. Pls refer to the key plan. All plans are not to scale and are subject to changes as may be approved by the relevant authorities. All floor areas are estimates and are subject to final survey.
- Visual screens are subject to authority site confirmation.

CONDOMINIUM

PENTHOUSE

TYPE D2-PH

Unit: #16-37

Area: 1335 sqft | 124 sqm

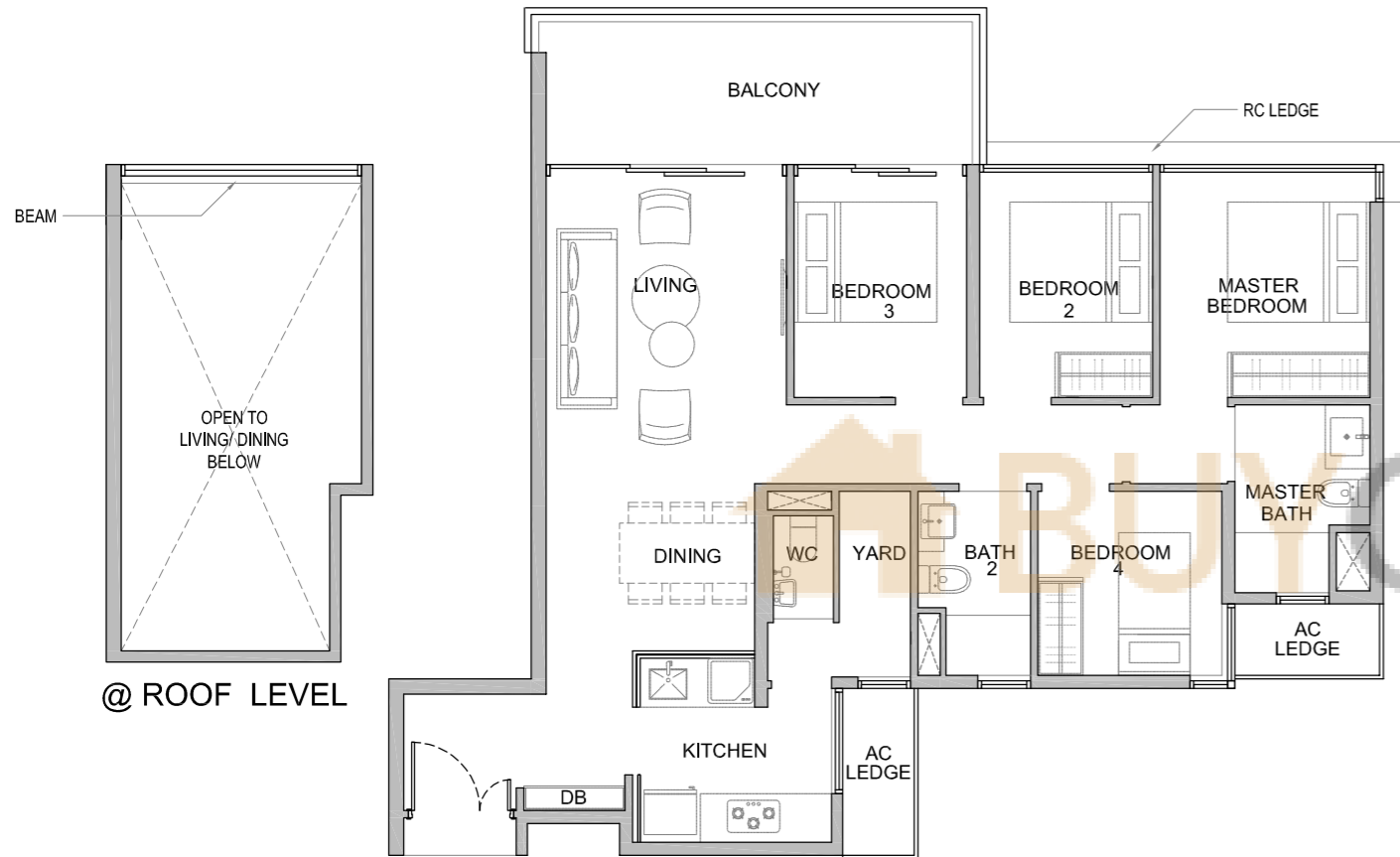

PENTHOUSE

TYPE D2a-PH

Unit: #16-56

Area: 1335 sqft | 124 sqm

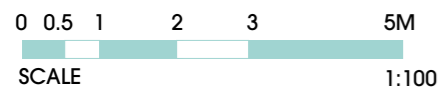
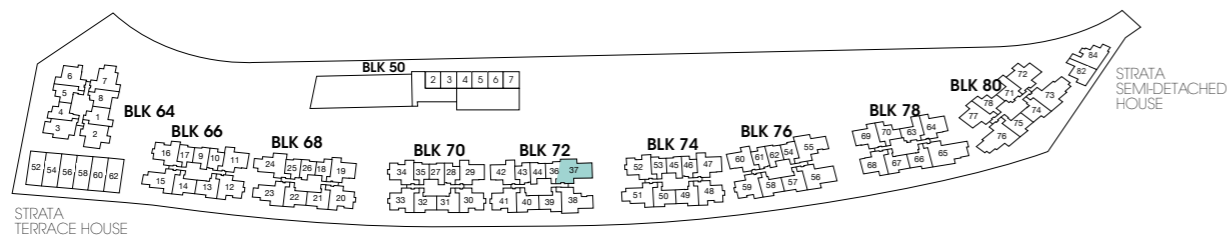
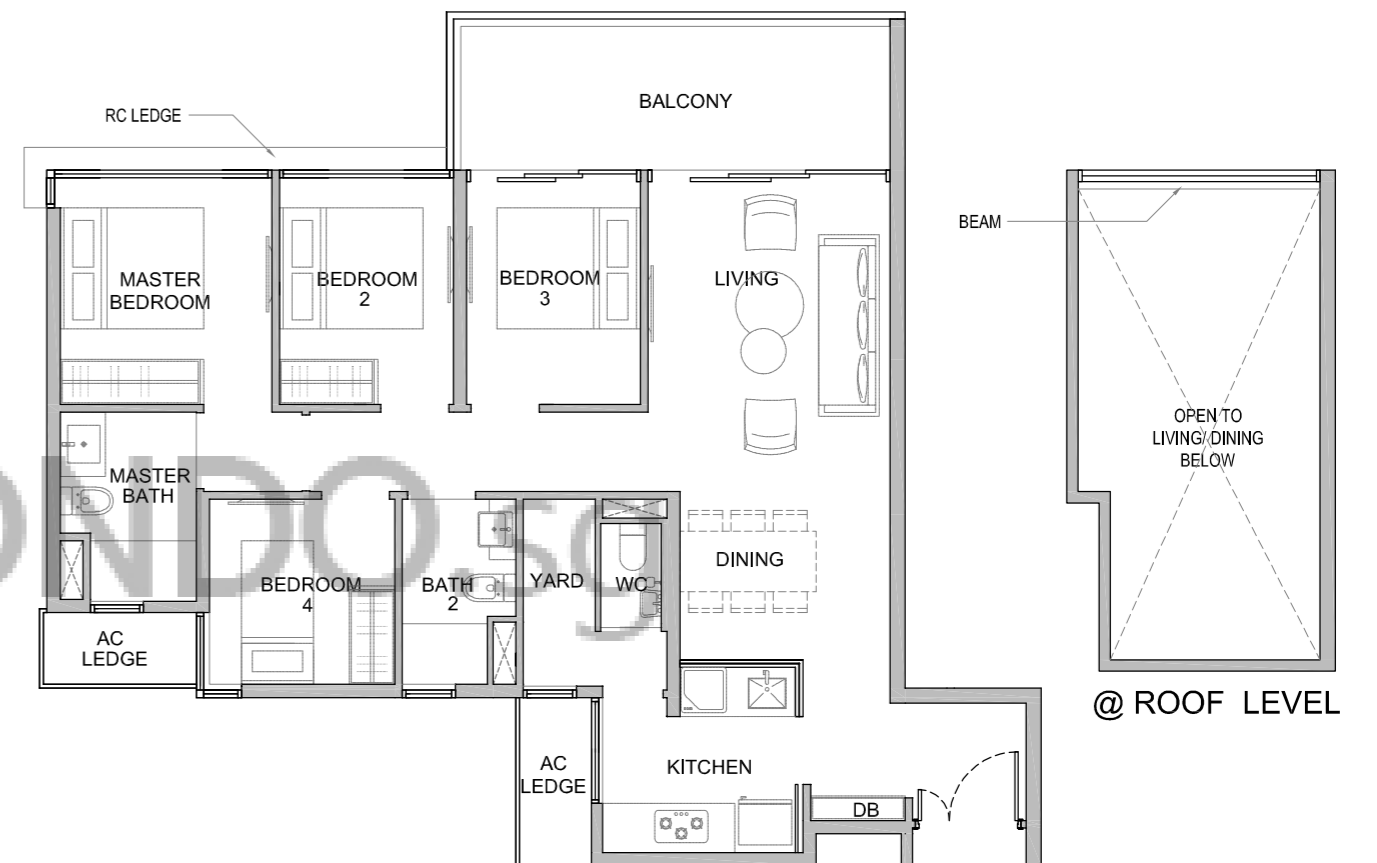

- Area includes A/C ledge, balcony, PES, private roof terrace and void (where applicable). Orientations and facings will differ depending on the unit you are purchasing. Pls refer to the key plan. All plans are not to scale and are subject to changes as may be approved by the relevant authorities. All floor areas are estimates and are subject to final survey.
- Visual screens are subject to authority site confirmation.

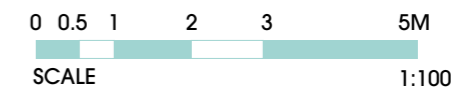
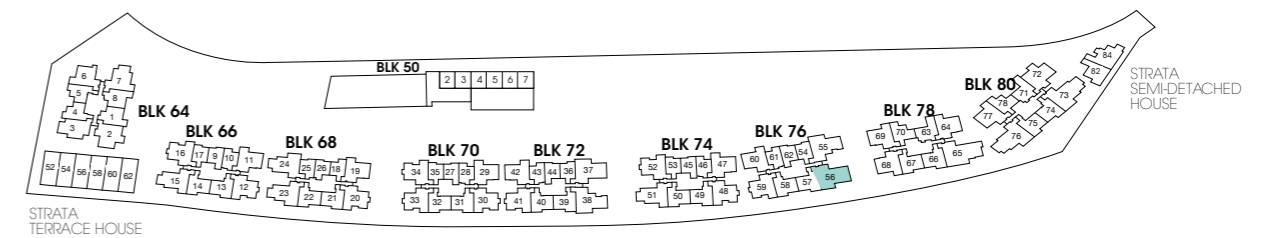

- Area includes A/C ledge, balcony, PES, private roof terrace and void (where applicable). Orientations and facings will differ depending on the unit you are purchasing. Pls refer to the key plan. All plans are not to scale and are subject to changes as may be approved by the relevant authorities. All floor areas are estimates and are subject to final survey.
- Visual screens are subject to authority site confirmation.

CONDOMINIUM

PENTHOUSE

TYPE D3-PH

Unit: #16-76

Area: 1442 sqft | 134 sqm



@ ROOF LEVEL

PENTHOUSE

TYPE D3a-PH

Unit: #16-73

Area: 1421 sqft | 132 sqm

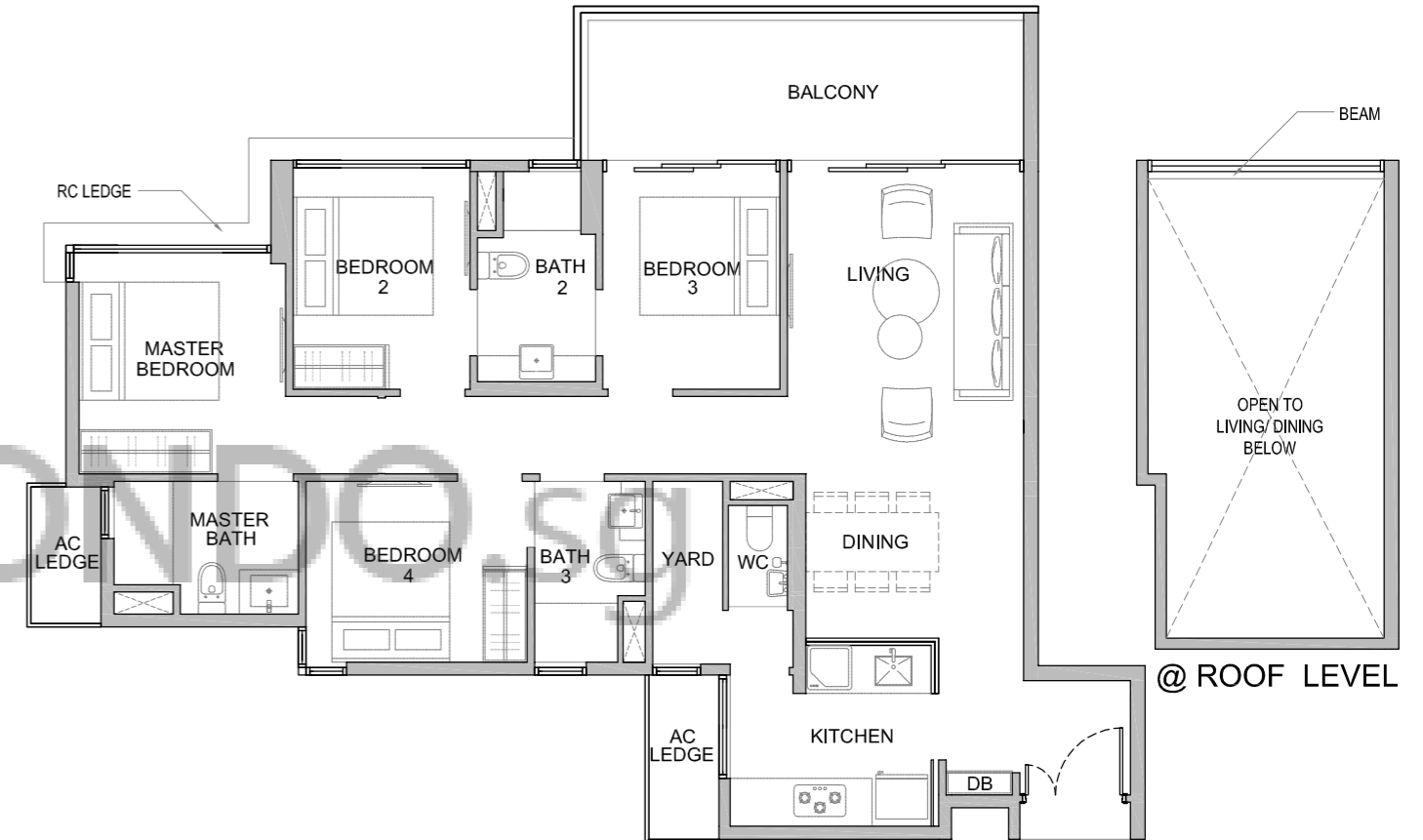

@ ROOF LEVEL

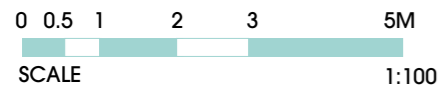
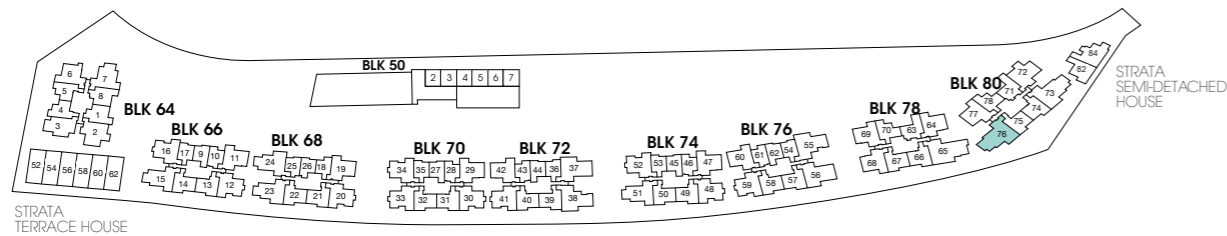

- Area includes A/C ledge, balcony, PES, private roof terrace and void (where applicable). Orientations and facings will differ depending on the unit you are purchasing. Pls refer to the key plan. All plans are not to scale and are subject to changes as may be approved by the relevant authorities. All floor areas are estimates and are subject to final survey.
- Visual screens are subject to authority site confirmation.

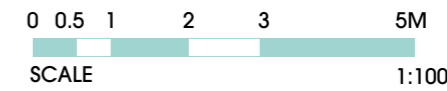
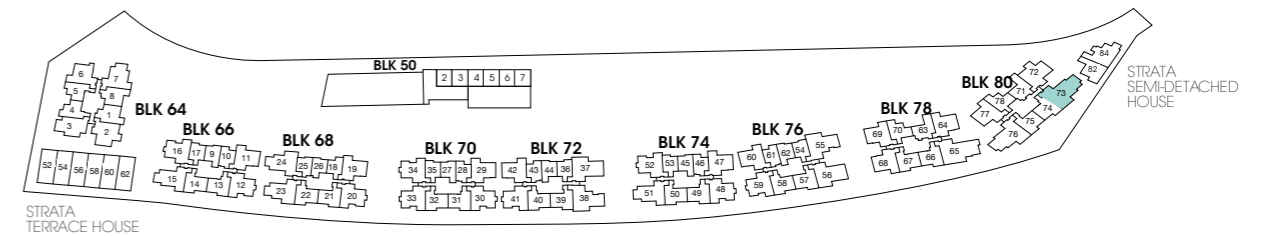

- Area includes A/C ledge, balcony, PES, private roof terrace and void (where applicable). Orientations and facings will differ depending on the unit you are purchasing. Pls refer to the key plan. All plans are not to scale and are subject to changes as may be approved by the relevant authorities. All floor areas are estimates and are subject to final survey.
- Visual screens are subject to authority site confirmation.

CONDOMINIUM

PENTHOUSE

TYPE E1-PH

Unit: #16-65

Area: 1593 sqft | 148 sqm

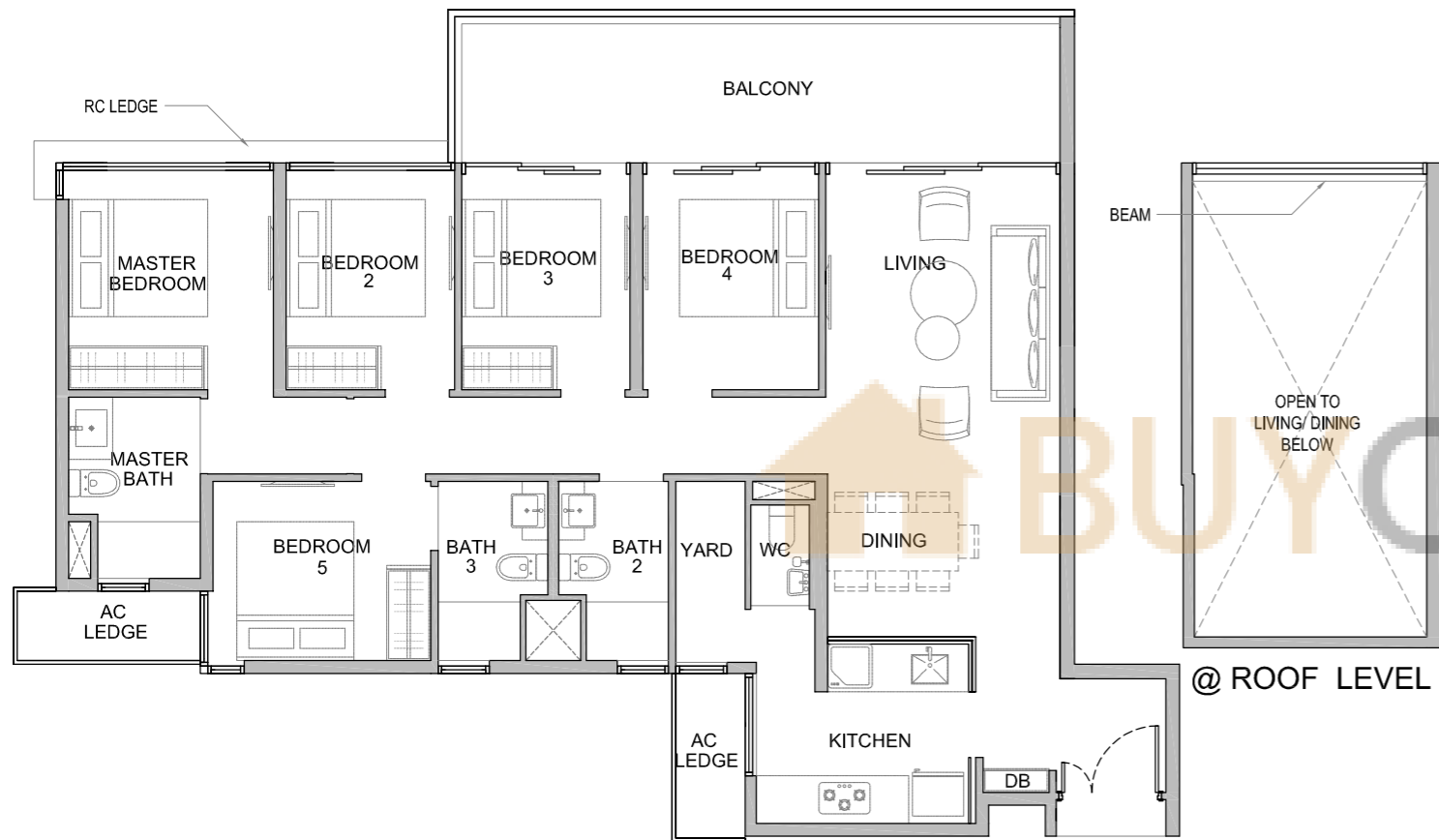

BUYCONDO.sg

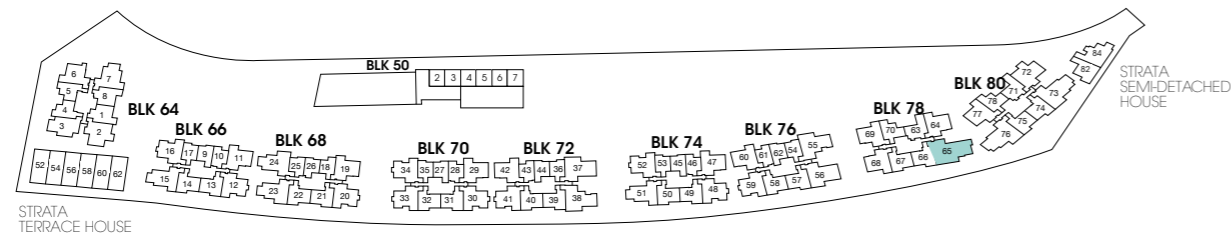

0 0.5 1 2 3 5M
SCALE 1:100



- Area includes A/C ledge, balcony, FES, private roof terrace and void (where applicable). Orientations and facings will differ depending on the unit you are purchasing. Pls refer to the key plan. All plans are not to scale and are subject to changes as may be approved by the relevant authorities. All floor areas are estimates and are subject to final survey.
- Visual screens are subject to authority site confirmation.

TOWNHOUSE

SEMI D

TYPE 2

Unit: #85

Area: XXXX sqft | XX sqm

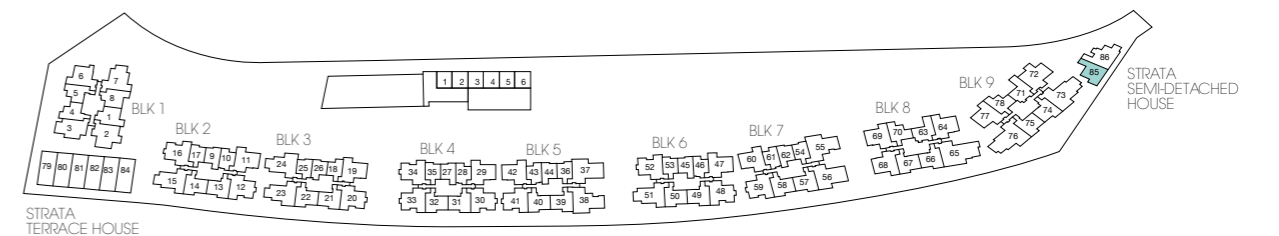
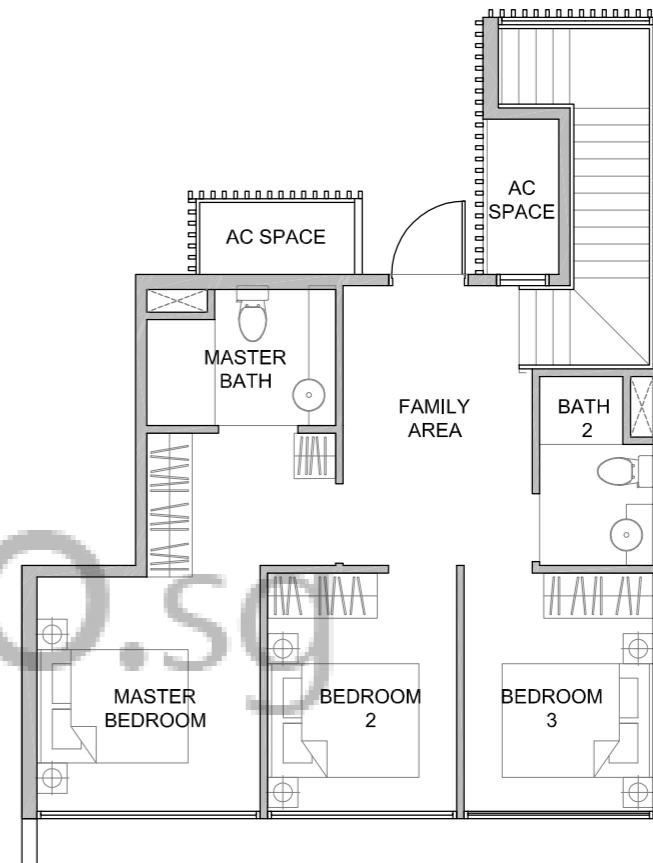
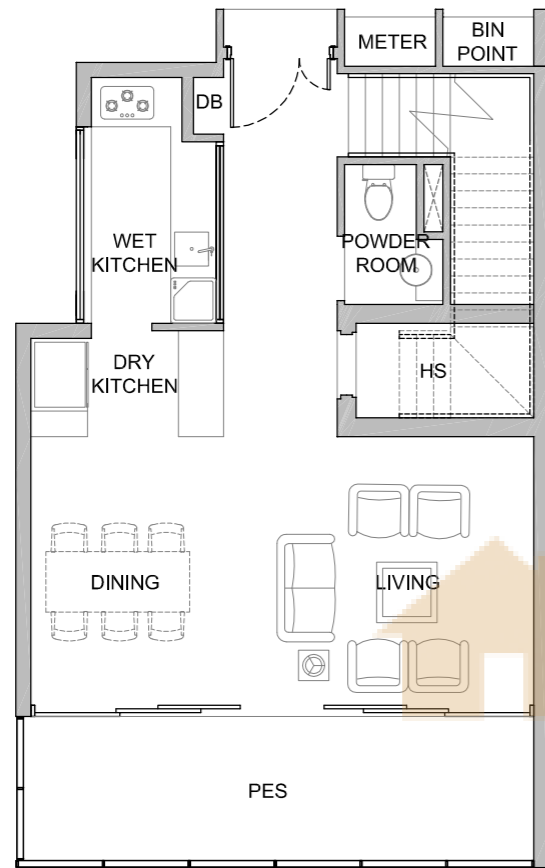

• Area includes A/C ledge, balcony, PES, private roof terrace and void (where applicable). Orientations and facings will differ depending on the unit you are purchasing. Pls refer to the key plan. All plans are not to scale and are subject to changes as may be approved by the relevant authorities. All floor areas are estimates and are subject to final survey.
• Visual screens are subject to authority site confirmation.

• Area includes A/C ledge, balcony, PES, private roof terrace and void (where applicable). Orientations and facings will differ depending on the unit you are purchasing. Pls refer to the key plan. All plans are not to scale and are subject to changes as may be approved by the relevant authorities. All floor areas are estimates and are subject to final survey.
• Visual screens are subject to authority site confirmation.

TOWNHOUSE

SEMI D

TYPE 3

Unit: #86

Area: XXXX sqft | XX sqm

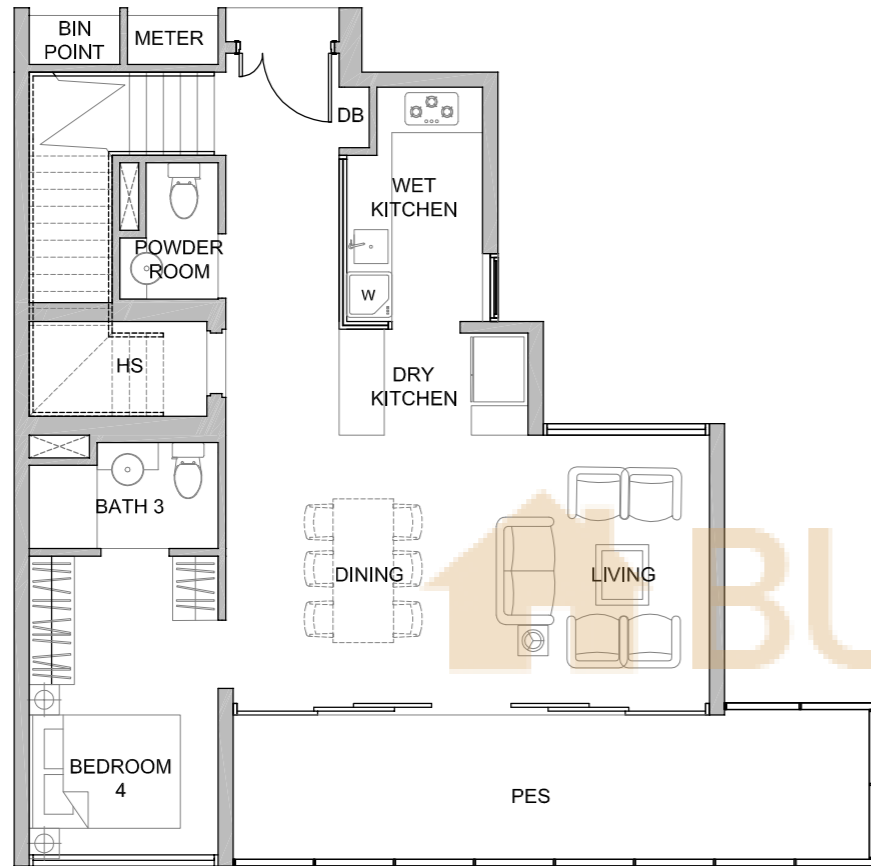

@ 2ND STOREY

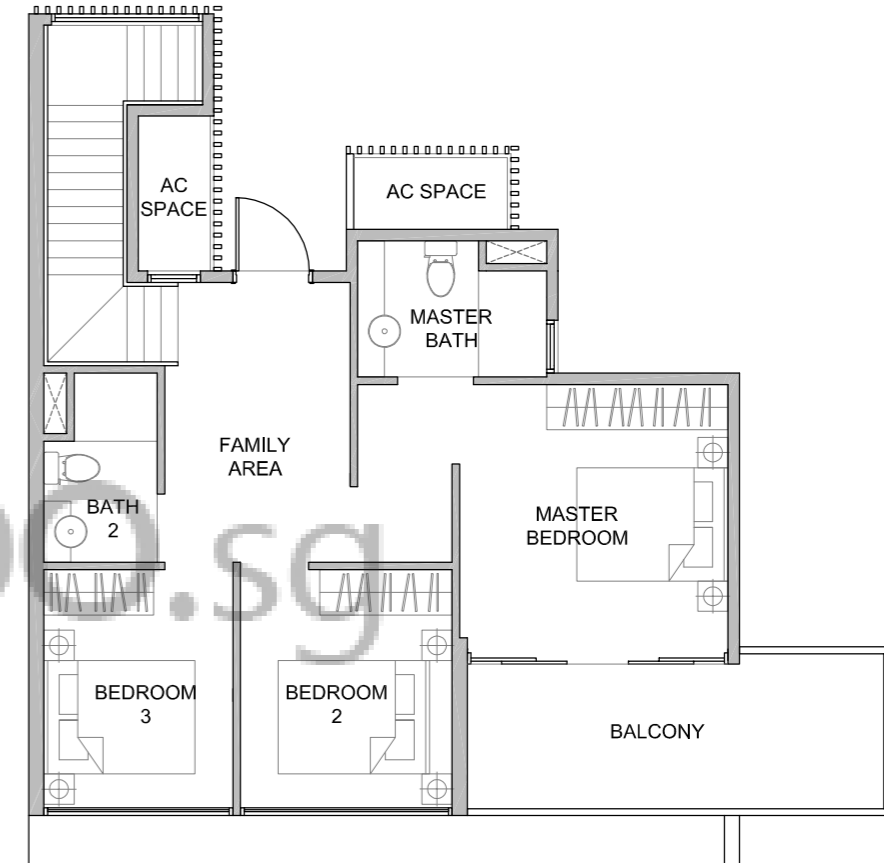

@ 3RD STOREY

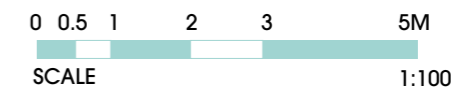
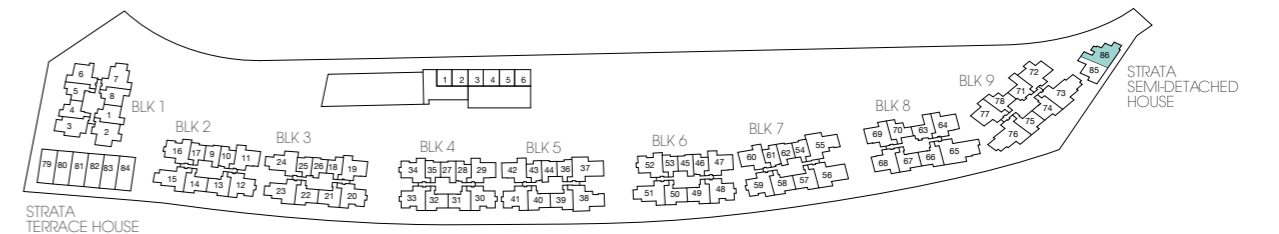

- Area includes A/C ledge, balcony, PES, private roof terrace and void (where applicable). Orientations and facings will differ depending on the unit you are purchasing. Pls refer to the key plan. All plans are not to scale and are subject to changes as may be approved by the relevant authorities. All floor areas are estimates and are subject to final survey.
- Visual screens are subject to authority site confirmation.

- Area includes A/C ledge, balcony, PES, private roof terrace and void (where applicable). Orientations and facings will differ depending on the unit you are purchasing. Pls refer to the key plan. All plans are not to scale and are subject to changes as may be approved by the relevant authorities. All floor areas are estimates and are subject to final survey.
- Visual screens are subject to authority site confirmation.

TOWNHOUSE

TERRACE HOUSE

TYPE 1

Unit: #79 ; #84 (mirror)

Area: XXXX sqft | XX sqm

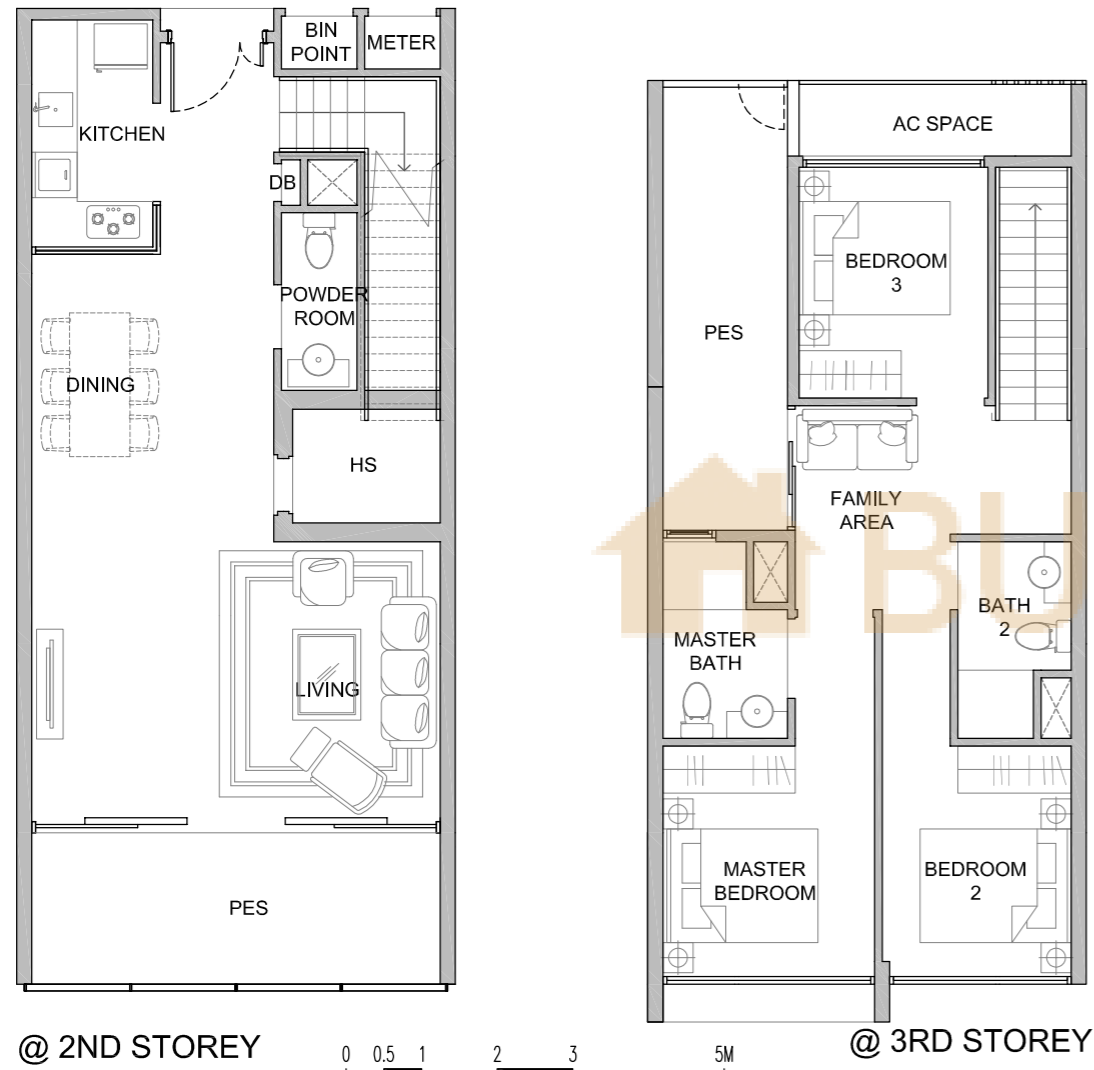

TERRACE HOUSE

TYPE 1a

Unit: #80, #82

#81, #83 (mirror)

Area: XXXX sqft | XX sqm

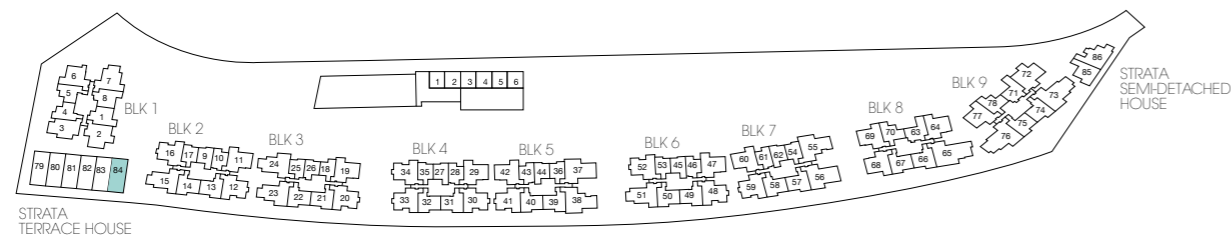
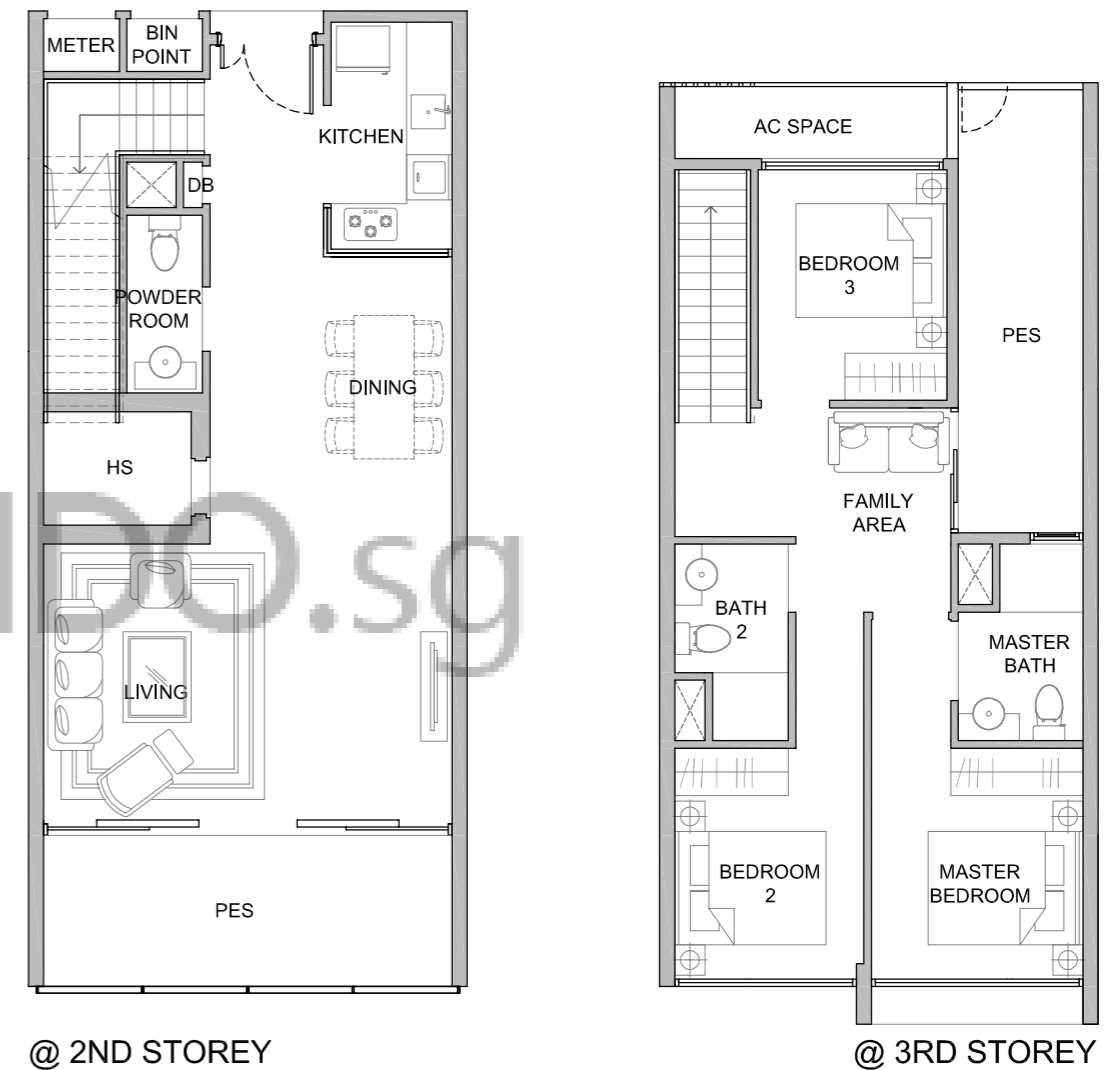

- Area includes A/C ledge, balcony, PES, private roof terrace and void (where applicable). Orientations and facings will differ depending on the unit you are purchasing. Pls refer to the key plan. All plans are not to scale and are subject to changes as may be approved by the relevant authorities. All floor areas are estimates and are subject to final survey.
- Visual screens are subject to authority site confirmation.

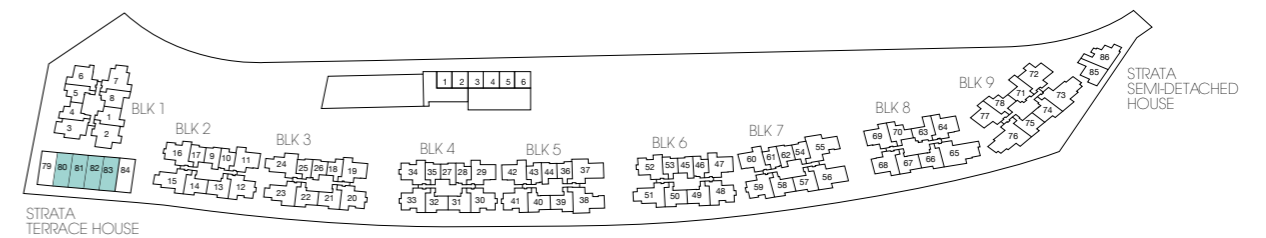

- Area includes A/C ledge, balcony, PES, private roof terrace and void (where applicable). Orientations and facings will differ depending on the unit you are purchasing. Pls refer to the key plan. All plans are not to scale and are subject to changes as may be approved by the relevant authorities. All floor areas are estimates and are subject to final survey.
- Visual screens are subject to authority site confirmation.

RETAILS

SHOP 1
Unit: #01-01
Area: 1,090 sqft | 98 sqm

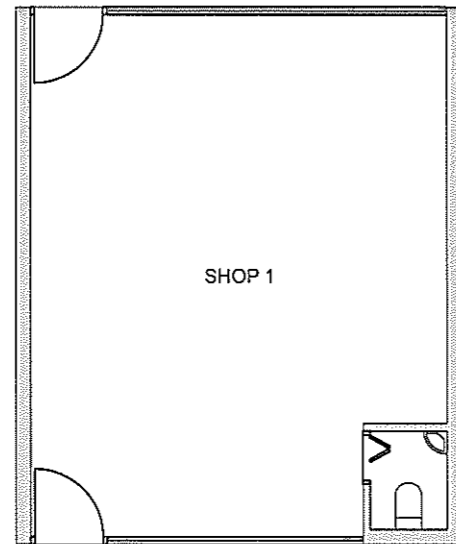

SHOP 3
Unit: #01-03
Area: 1,090 sqft | 98 sqm

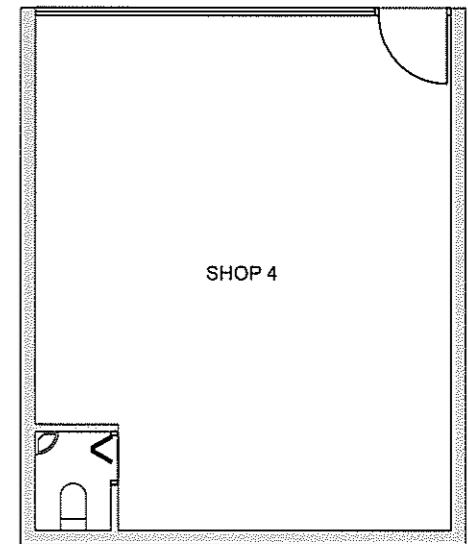

SHOP 2
Unit: #01-02
Area: 1,090 sqft | 98 sqm

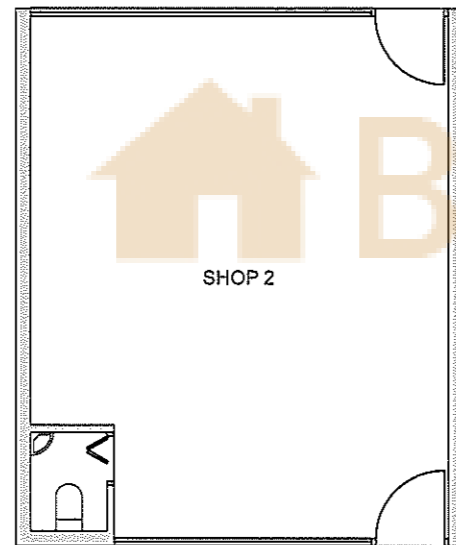

SHOP 4
Unit: #01-04
Area: 1,090 sqft | 98 sqm

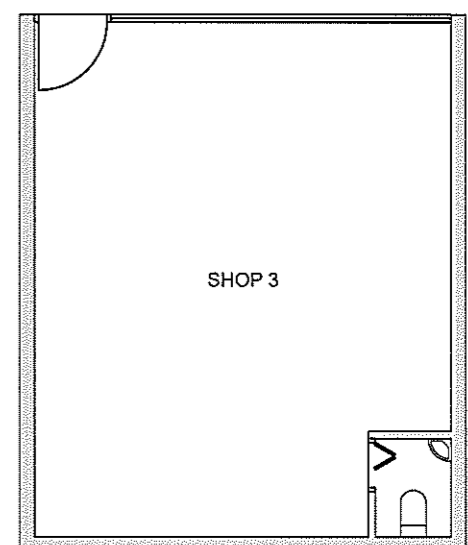

BUYCONDO.sg

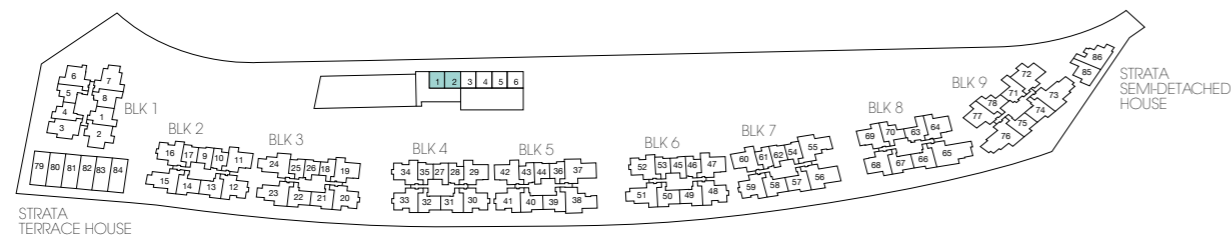

- Area includes A/C ledge, balcony, PES, private roof terrace and void (where applicable). Orientations and facings will differ depending on the unit you are purchasing. Pls refer to the key plan. All plans are not to scale and are subject to changes as may be approved by the relevant authorities. All floor areas are estimates and are subject to final survey.
- Visual screens are subject to authority site confirmation.

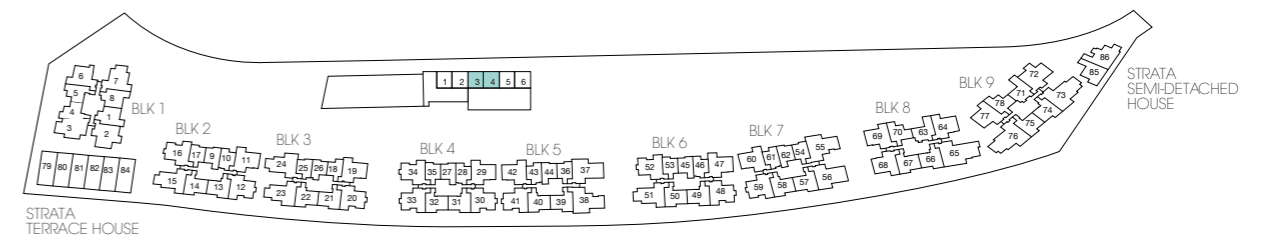

- Area includes A/C ledge, balcony, PES, private roof terrace and void (where applicable). Orientations and facings will differ depending on the unit you are purchasing. Pls refer to the key plan. All plans are not to scale and are subject to changes as may be approved by the relevant authorities. All floor areas are estimates and are subject to final survey.
- Visual screens are subject to authority site confirmation.

RETAILS

SHOP 5
 Unit: #01-05
 Area: 1,090 sqft | 98 sqm

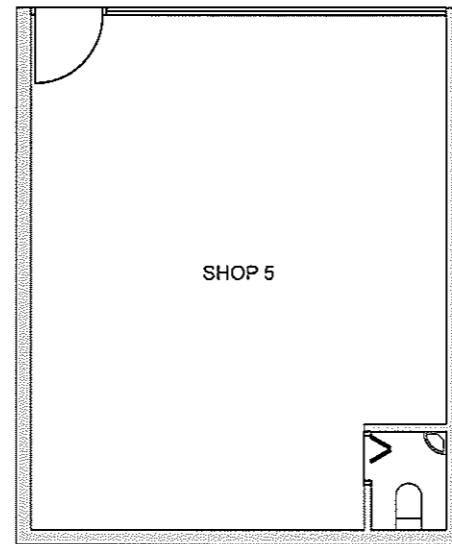

SHOP 6
 Unit: #01-06
 Area: 1,090 sqft | 98 sqm

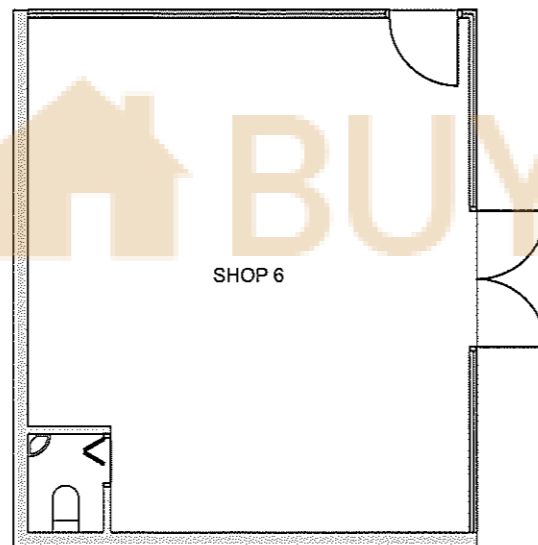

BUYCONDO.sg

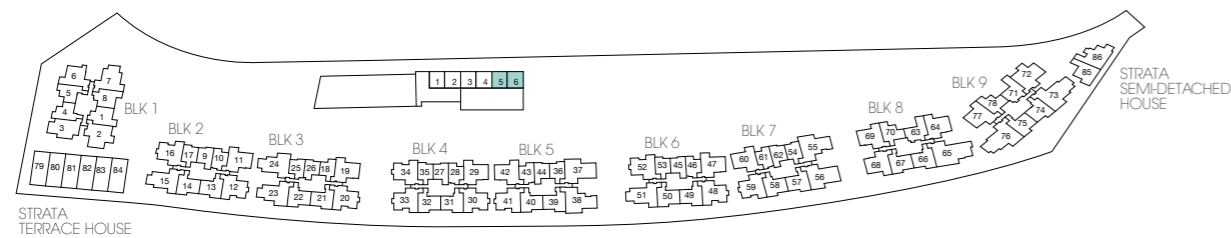

- Area includes A/C ledge, balcony, PES, private roof terrace and void (where applicable). Orientations and facings will differ depending on the unit you are purchasing. Pls refer to the key plan. All plans are not to scale and are subject to changes as may be approved by the relevant authorities. All floor areas are estimates and are subject to final survey.
- Visual screens are subject to authority site confirmation.

- Area includes A/C ledge, balcony, PES, private roof terrace and void (where applicable). Orientations and facings will differ depending on the unit you are purchasing. Pls refer to the key plan. All plans are not to scale and are subject to changes as may be approved by the relevant authorities. All floor areas are estimates and are subject to final survey.
- Visual screens are subject to authority site confirmation.