

Type A2-p
2 Bedroom + Study + PES
 84 sqm - #01-01

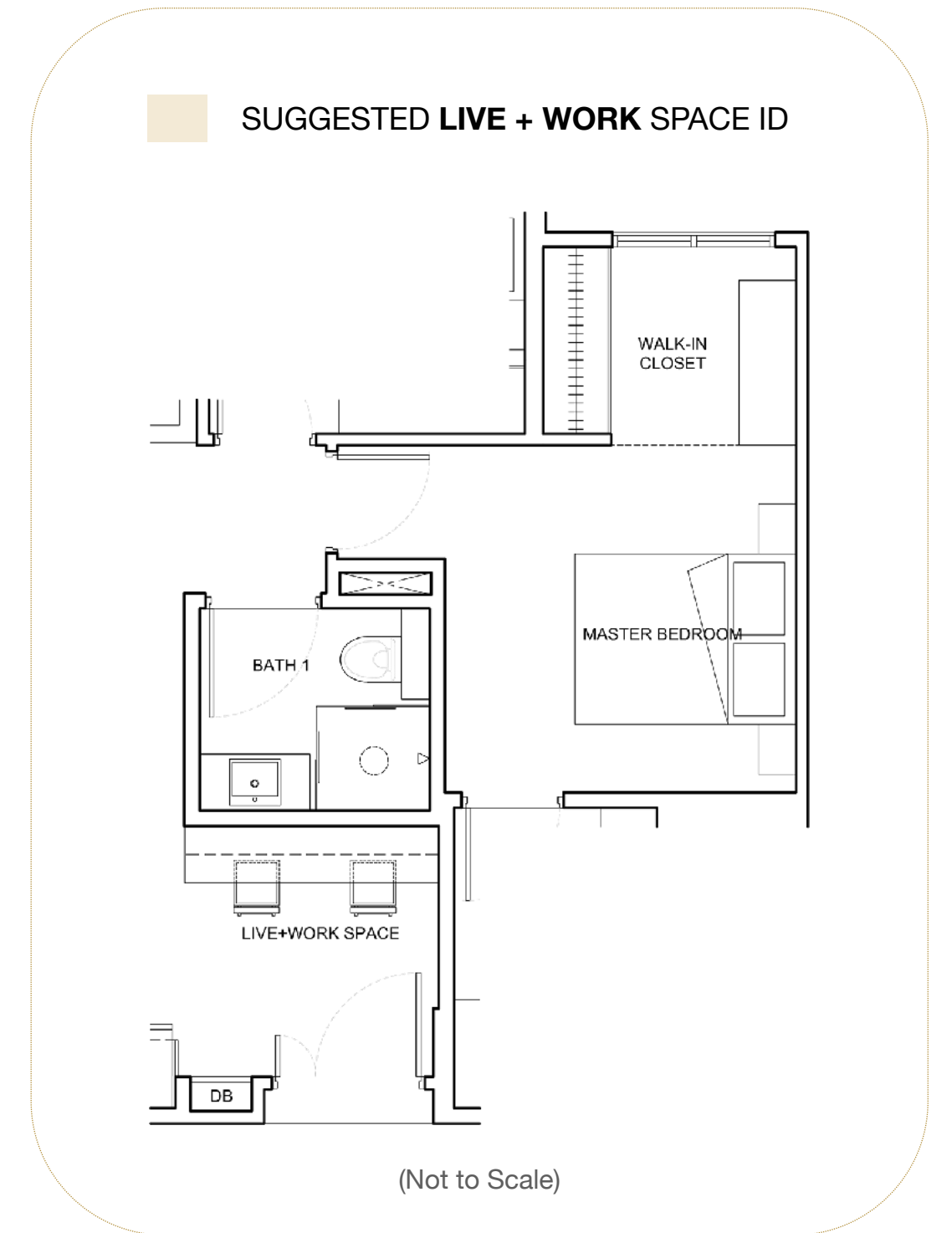

The plans are subject to amendments as may be required or approved by the relevant authorities. Floor areas are estimates only and subject to final survey. Plans are not drawn to scale and do not form part of the contract. The balcony shall not be enclosed unless with the approved balcony screen. The approved balcony screen will be installed at buyer's own cost should the buyer intend to have balcony enclosure.

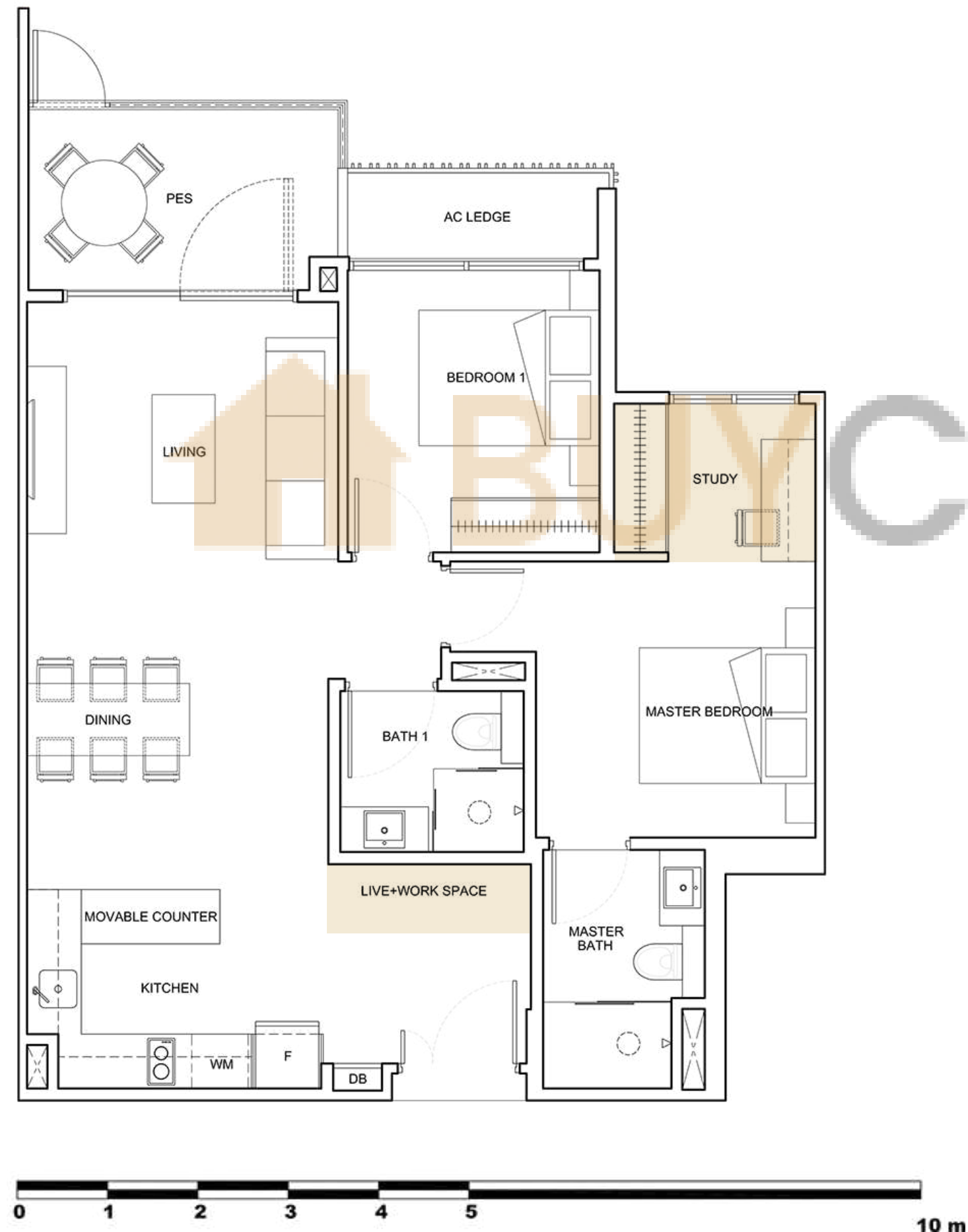
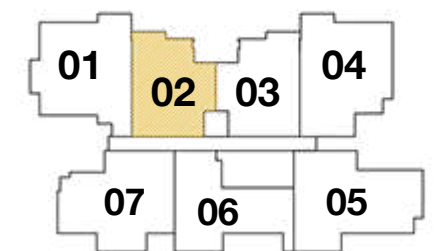

Type A2

2 Bedroom + Study

84 sqm - #02-02, #03-02, #04-02

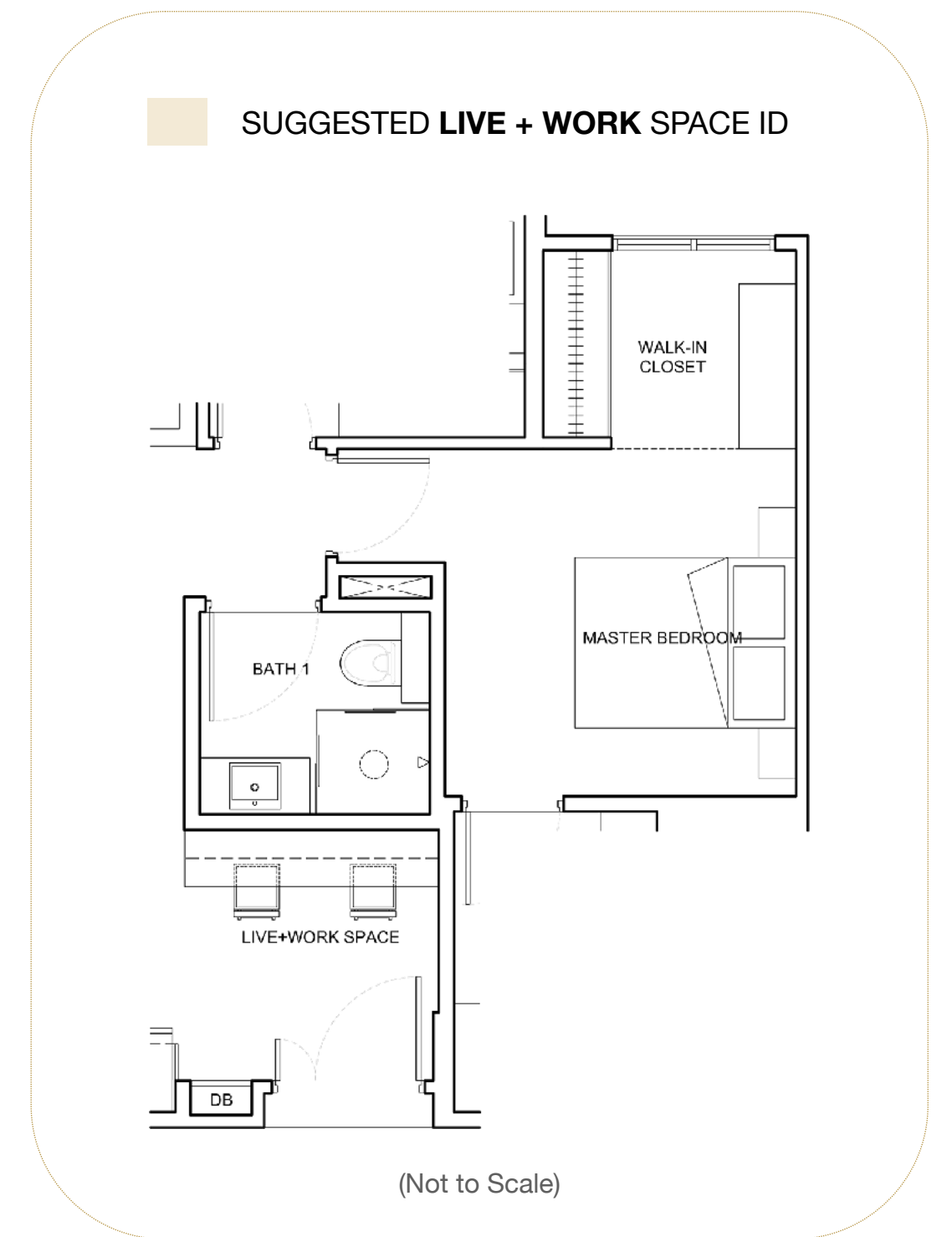
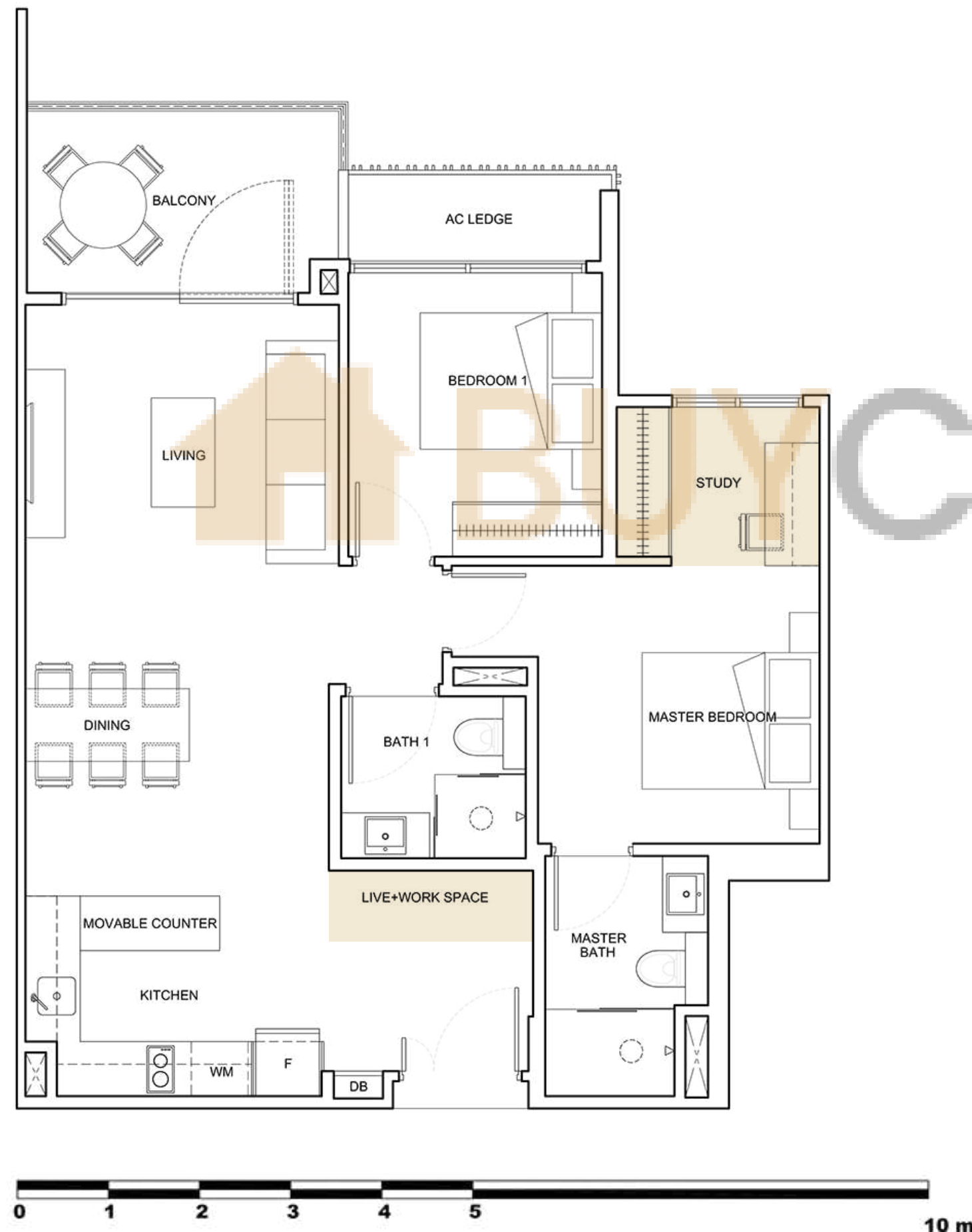

The plans are subject to amendments as may be required or approved by the relevant authorities. Floor areas are estimates only and subject to final survey. Plans are not drawn to scale and do not form part of the contract. The balcony shall not be enclosed unless with the approved balcony screen. The approved balcony screen will be installed at buyer's own cost should the buyer intend to have balcony enclosure.

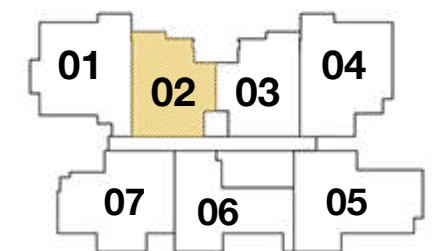

Type A2-h
2 Bedroom + Study
 125 sqm - #05-02

--- STRATA AREA IS INCLUSIVE OF STRATA VOID AREA ABOVE MASTER BEDROOM AS PER DASHED LINE

--- STRATA AREA IS INCLUSIVE OF STRATA VOID AREA ABOVE LIVING & DINING AREA AS PER DASHED LINE

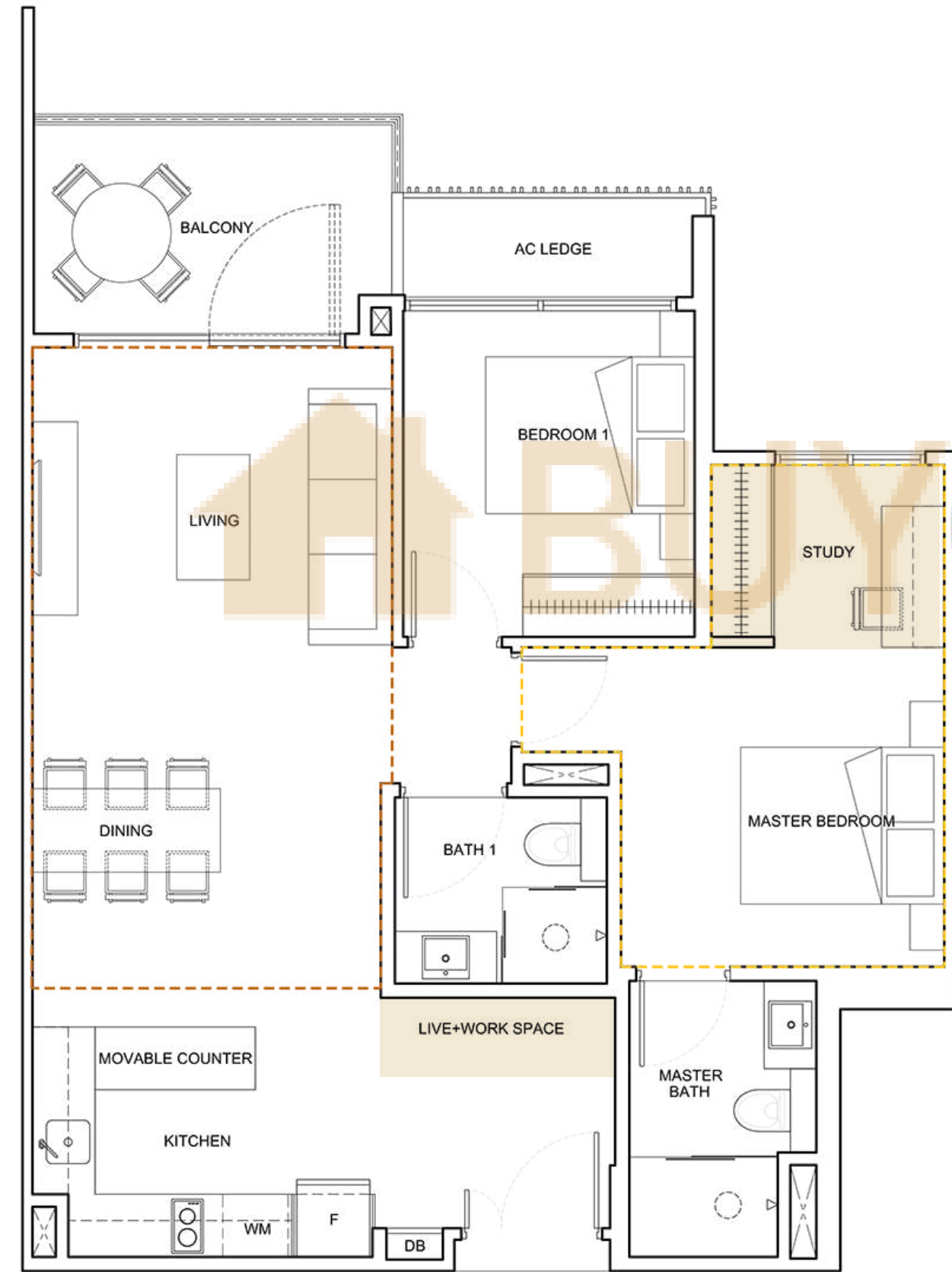

SUGGESTED FURNITURE DECK AT LOFT

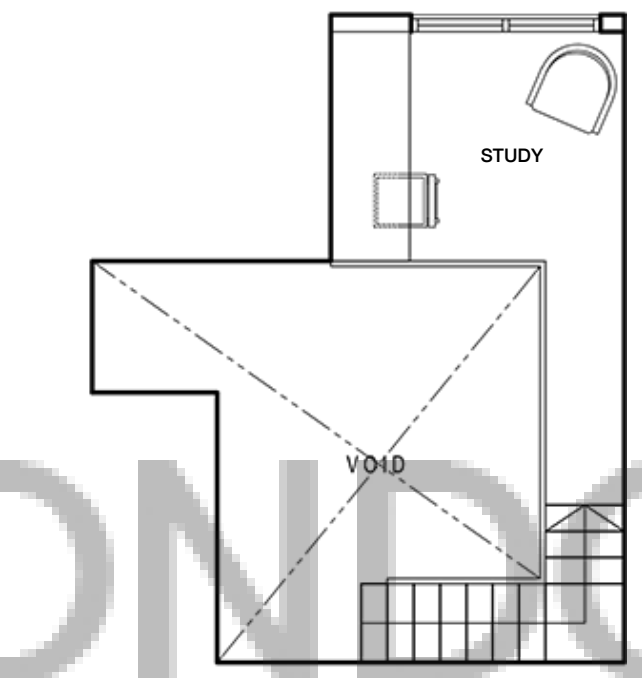

MASTER BEDROOM (LOFT)

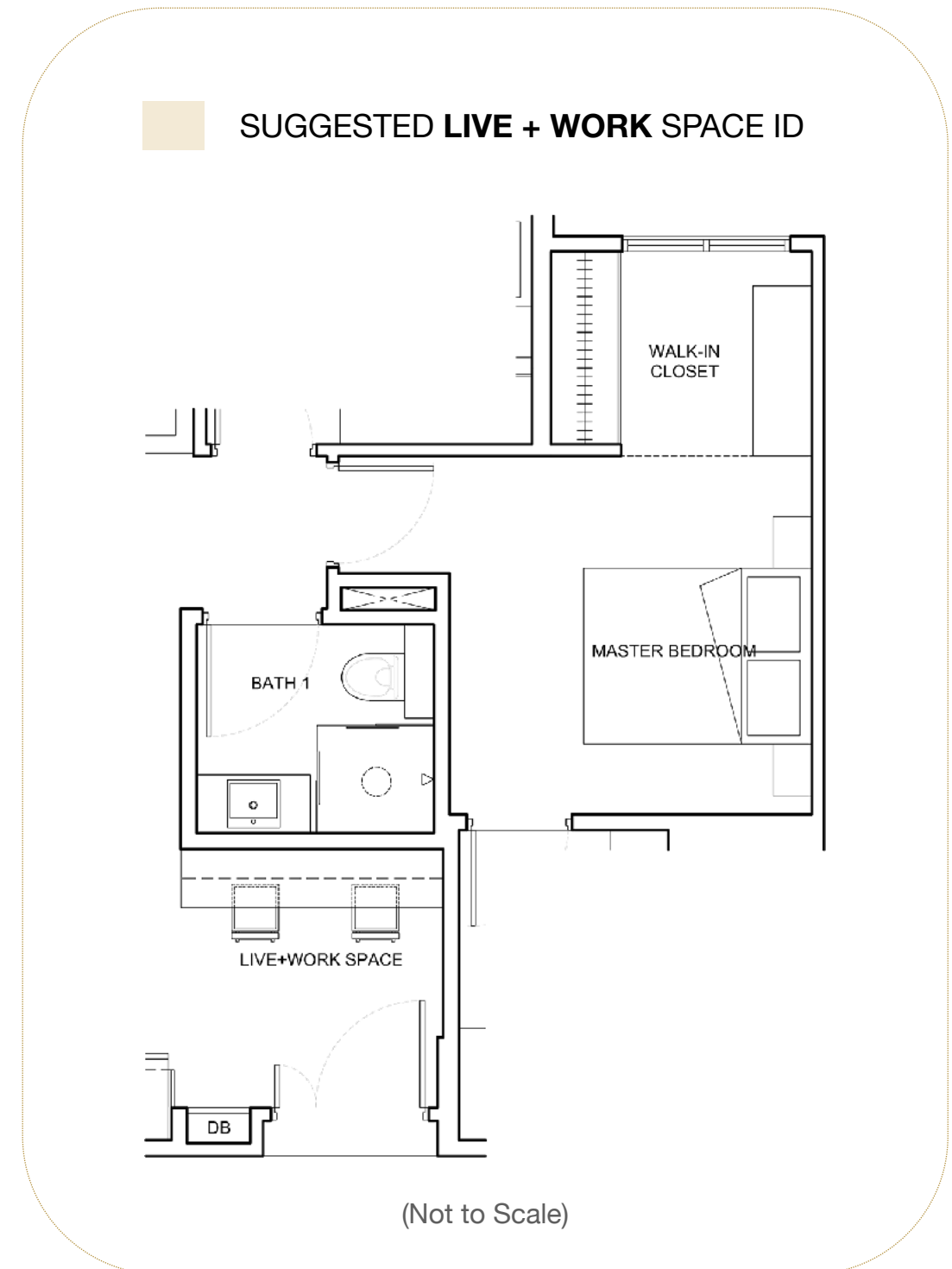
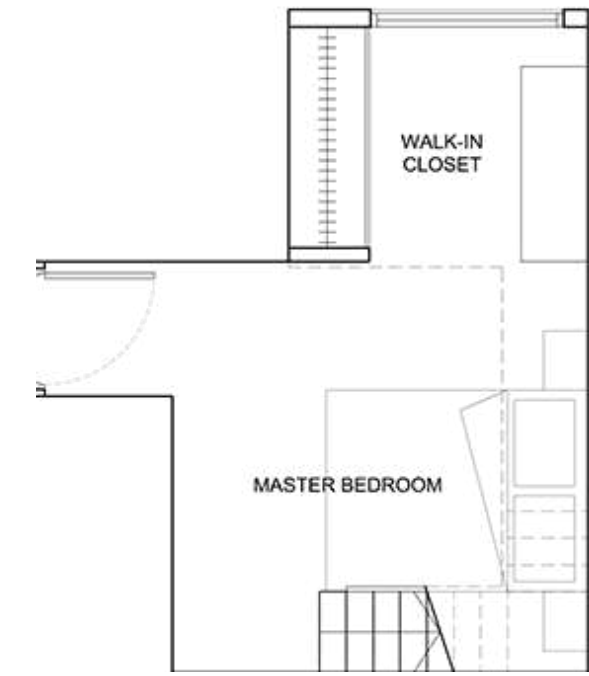

(Not to Scale)

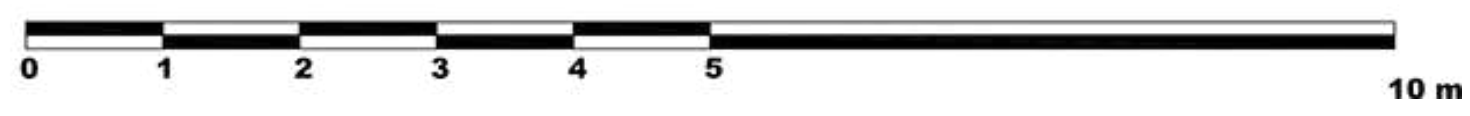

The plans are subject to amendments as may be required or approved by the relevant authorities. Floor areas are estimates only and subject to final survey. Plans are not drawn to scale and do not form part of the contract. The balcony shall not be enclosed unless with the approved balcony screen. The approved balcony screen will be installed at buyer's own cost should the buyer intend to have balcony enclosure.

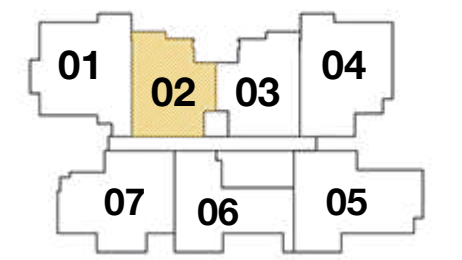

Type A3-p
2 Bedroom + Study + PES
 84 sqm - #01-02

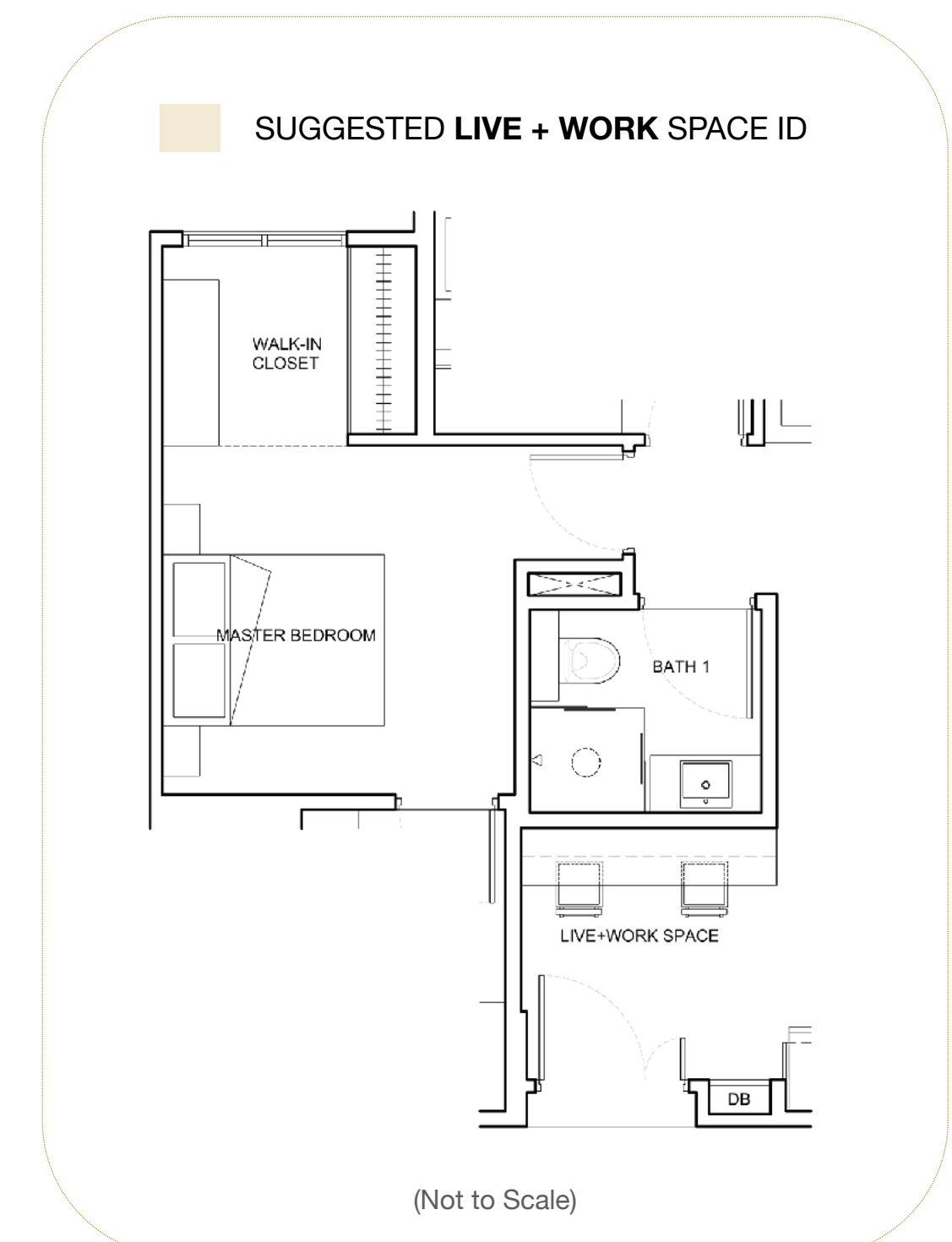
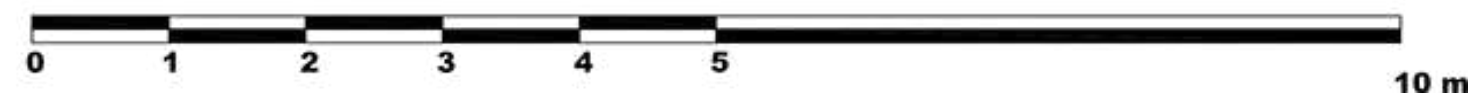
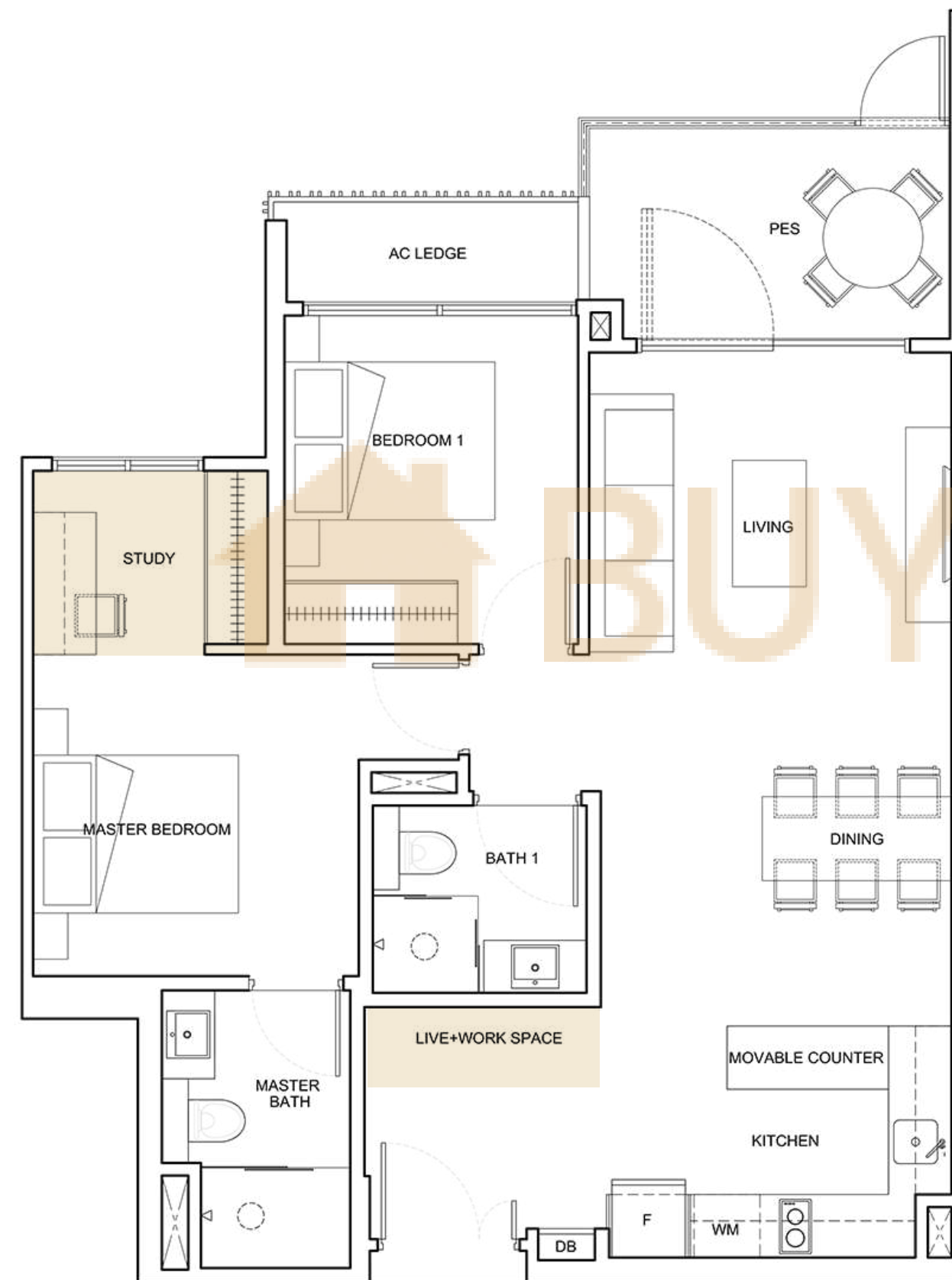

(Not to Scale)

The plans are subject to amendments as may be required or approved by the relevant authorities. Floor areas are estimates only and subject to final survey. Plans are not drawn to scale and do not form part of the contract. The balcony shall not be enclosed unless with the approved balcony screen. The approved balcony screen will be installed at buyer's own cost should the buyer intend to have balcony enclosure.

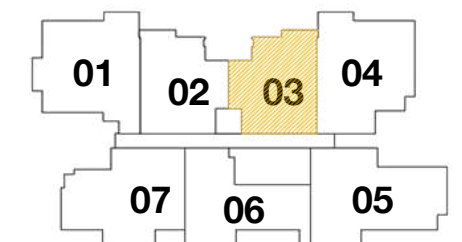

Type A3

2 Bedroom + Study

84 sqm - #02-03, #03-03, #04-03

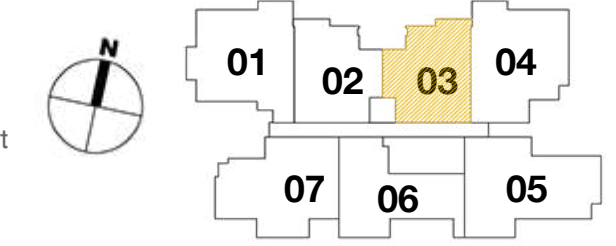
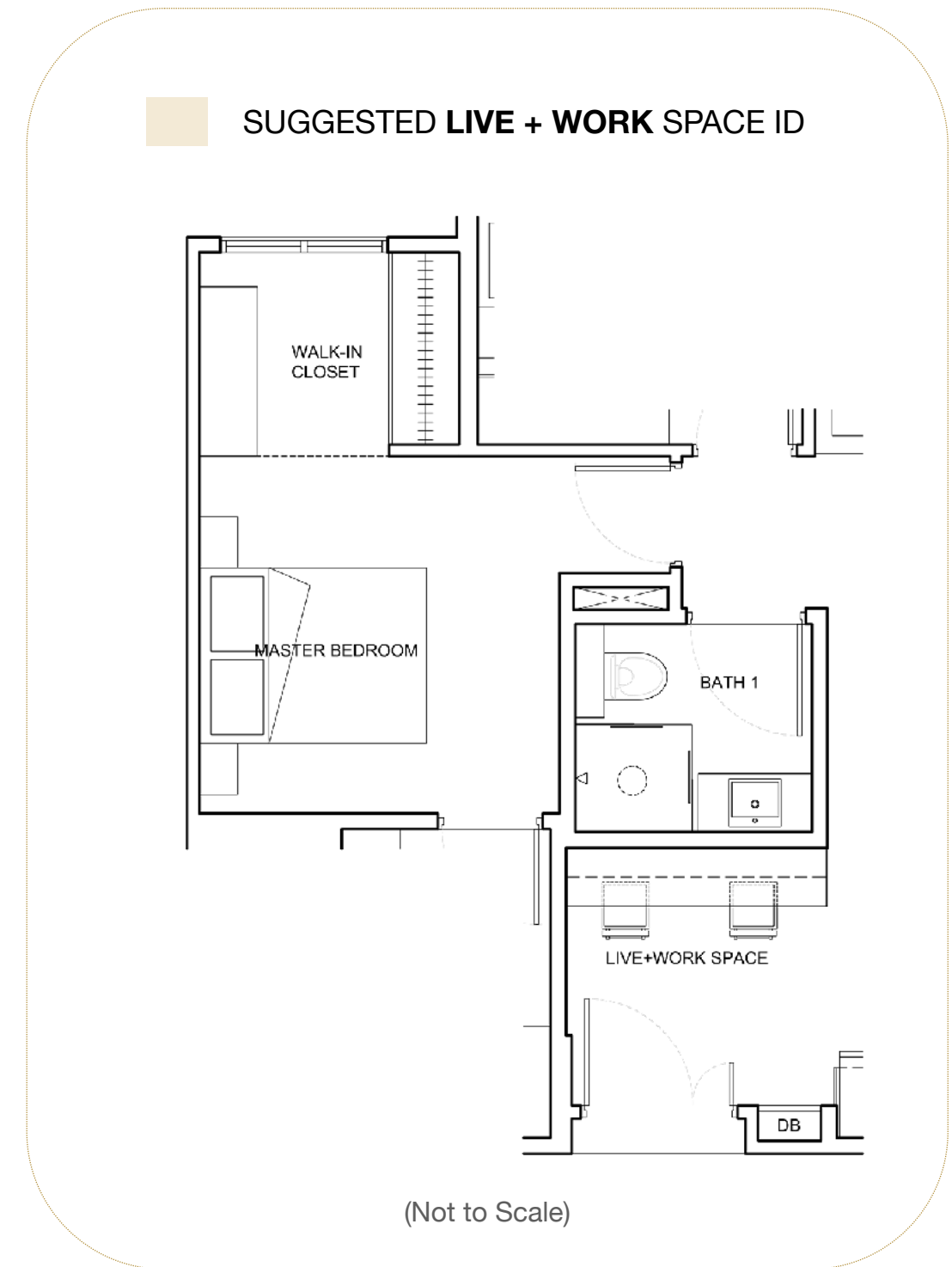
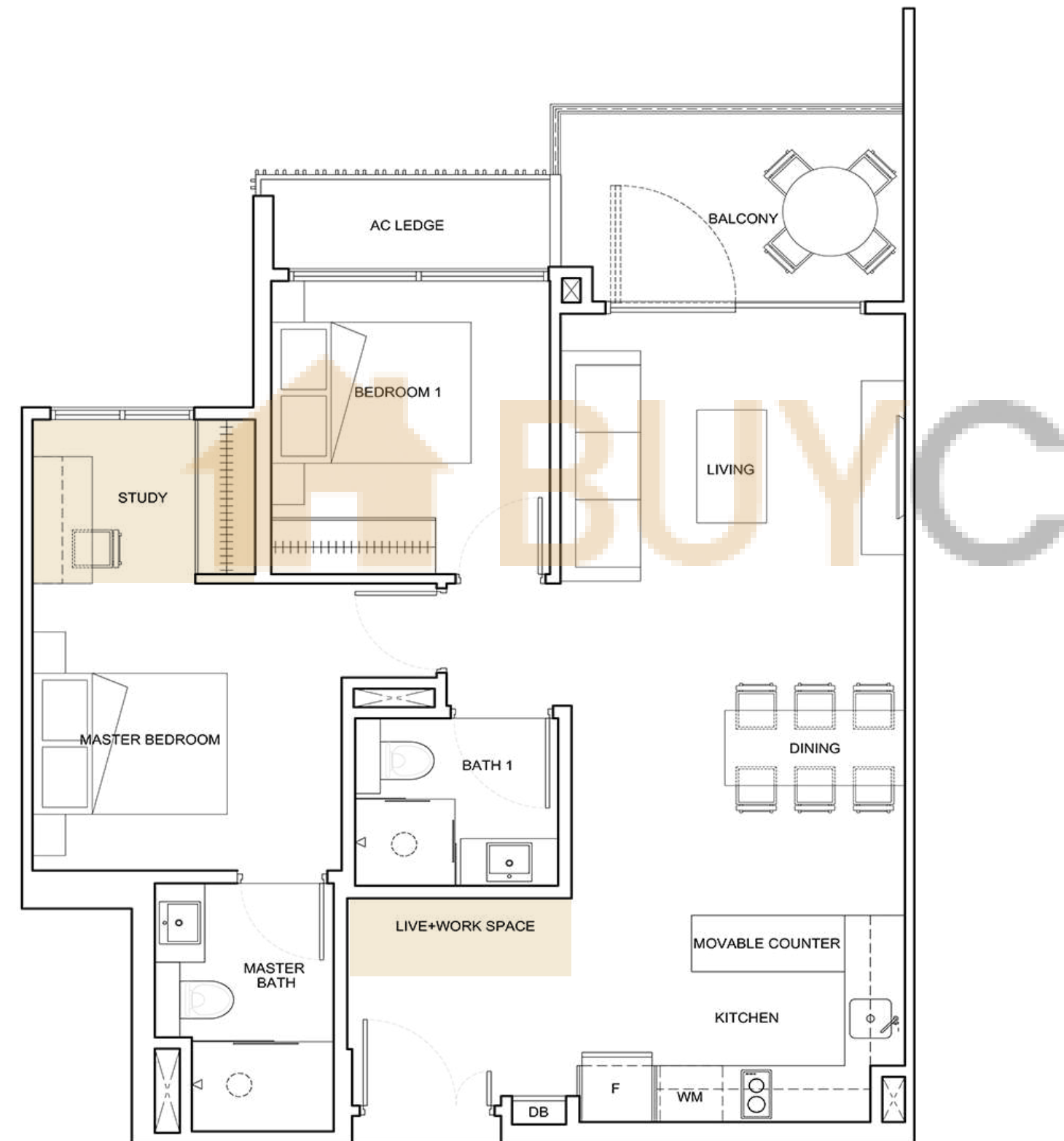

The plans are subject to amendments as may be required or approved by the relevant authorities. Floor areas are estimates only and subject to final survey. Plans are not drawn to scale and do not form part of the contract. The balcony shall not be enclosed unless with the approved balcony screen. The approved balcony screen will be installed at buyer's own cost should the buyer intend to have balcony enclosure.

----- STRATA AREA IS INCLUSIVE OF STRATA VOID AREA ABOVE MASTER BEDROOM AS PER DASHED LINE

----- STRATA AREA IS INCLUSIVE OF STRATA VOID AREA ABOVE LIVING & DINING AREA AS PER DASHED LINE

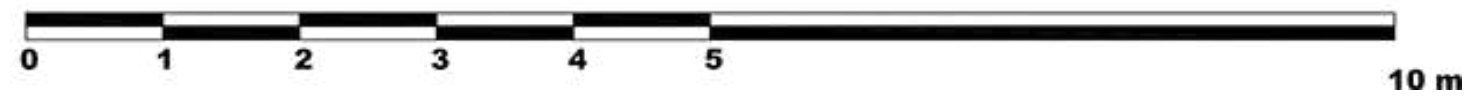
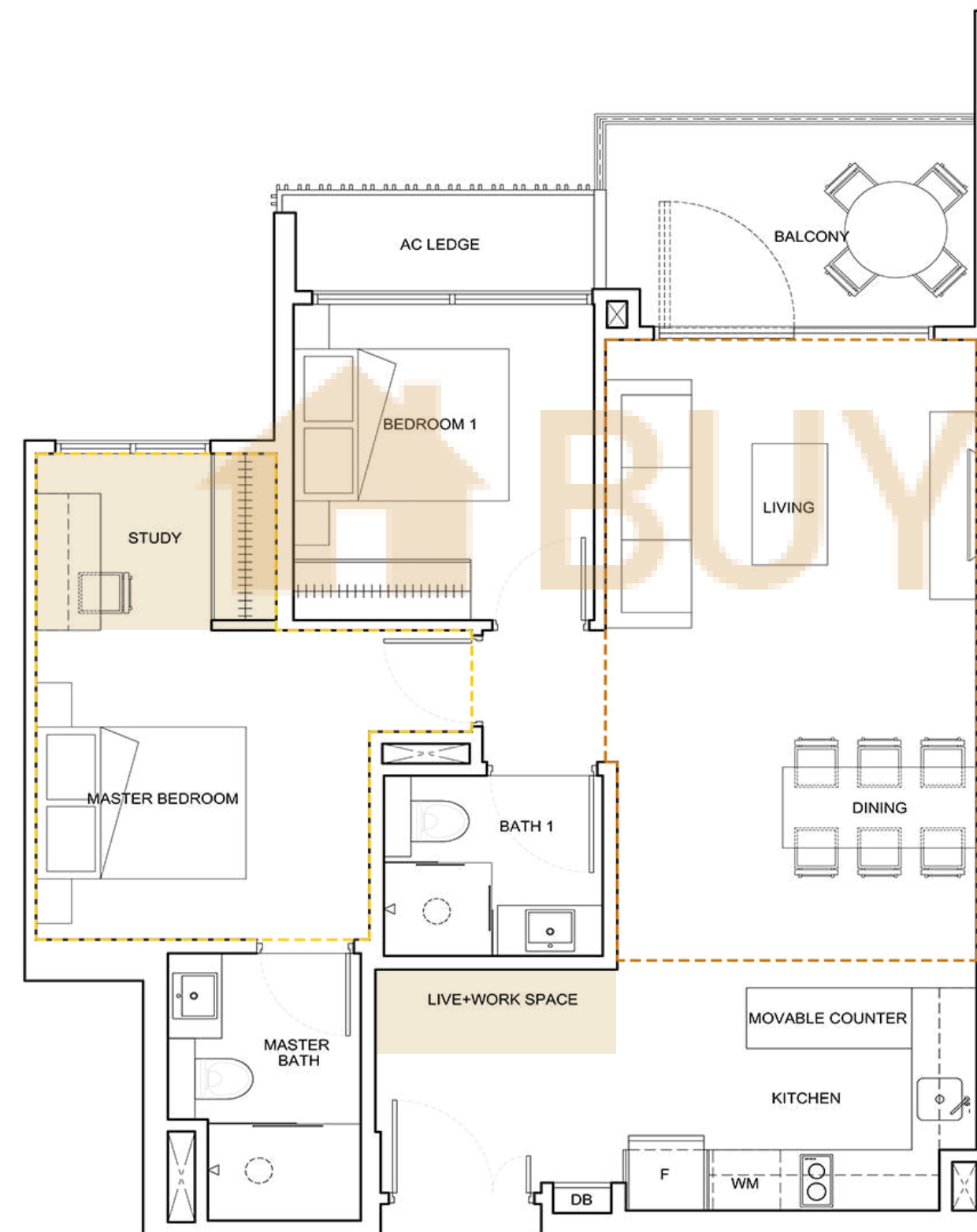

SUGGESTED FURNITURE DECK AT LOFT

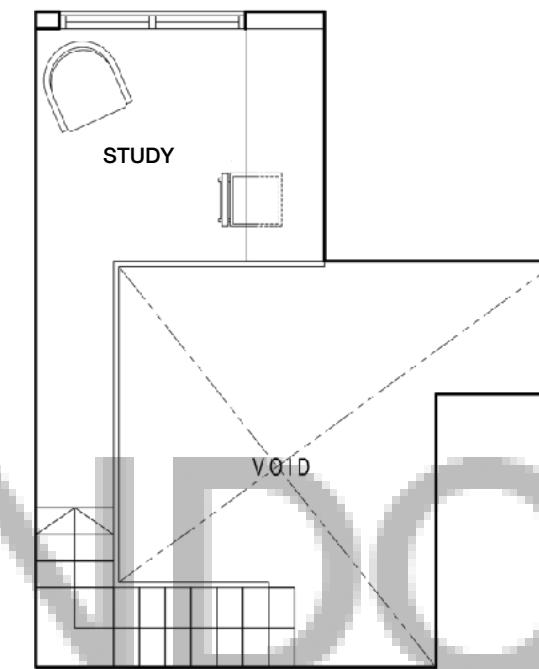

MASTER BEDROOM (LOFT)



SUGGESTED LIVE + WORK SPACE ID

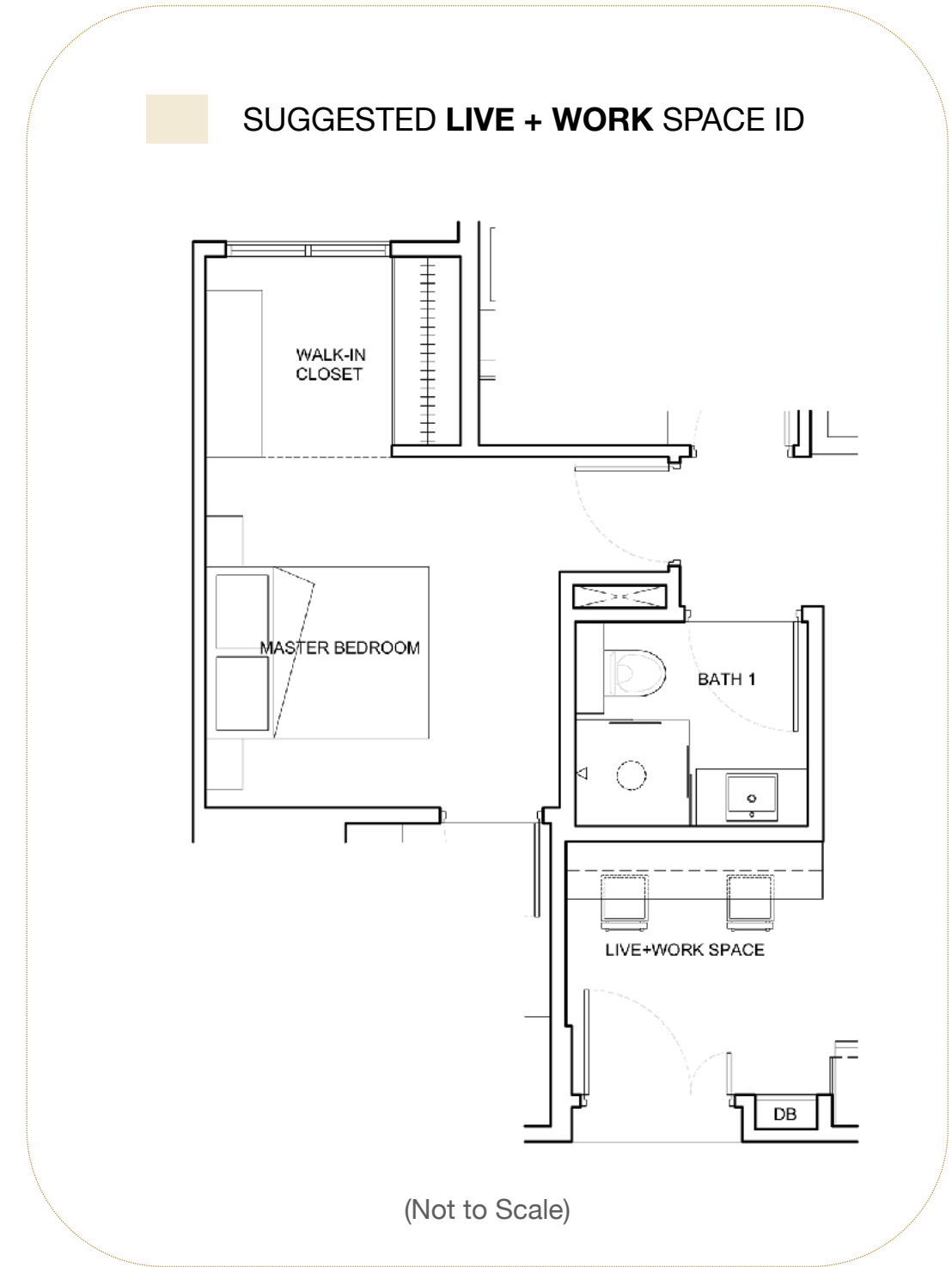

The plans are subject to amendments as may be required or approved by the relevant authorities. Floor areas are estimates only and subject to final survey. Plans are not drawn to scale and do not form part of the contract. The balcony shall not be enclosed unless with the approved balcony screen. The approved balcony screen will be installed at buyer's own cost should the buyer intend to have balcony enclosure.

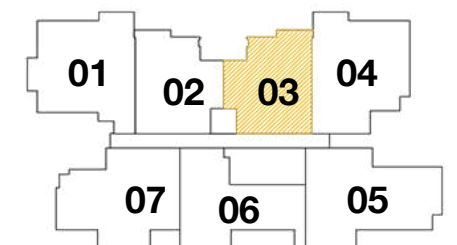

Type B1
3 Bedroom + Utility
 105 sqm - #02-01, #03-01, #04-01

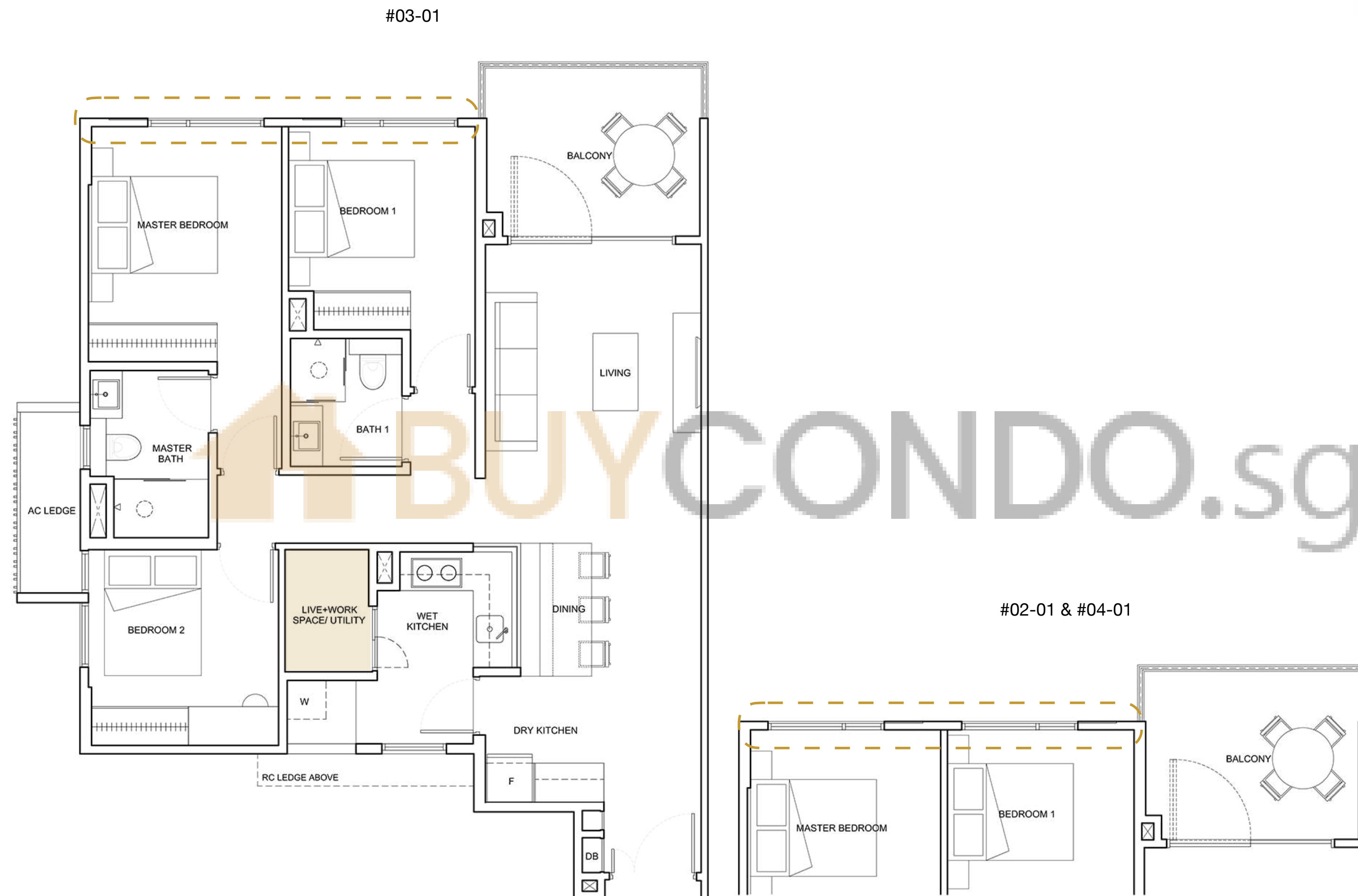

SUGGESTED LIVE + WORK SPACE ID

LIVE+WORK SPACE LAYOUT A

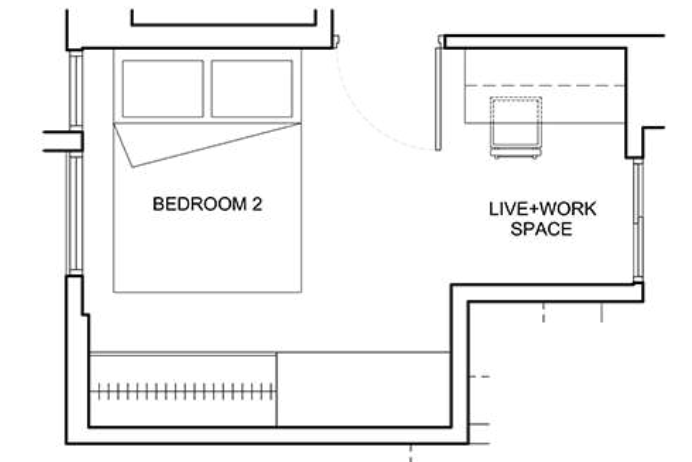

LIVE+WORK SPACE LAYOUT B

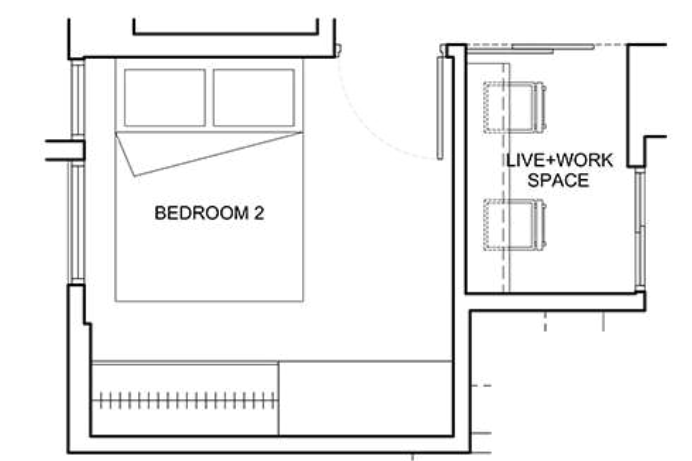

(Not to Scale)

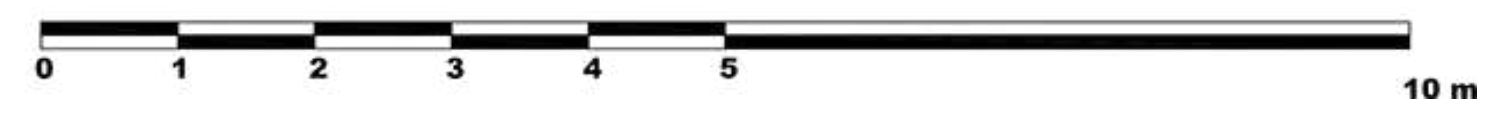

The plans are subject to amendments as may be required or approved by the relevant authorities. Floor areas are estimates only and subject to final survey. Plans are not drawn to scale and do not form part of the contract. The balcony shall not be enclosed unless with the approved balcony screen. The approved balcony screen will be installed at buyer's own cost should the buyer intend to have balcony enclosure.

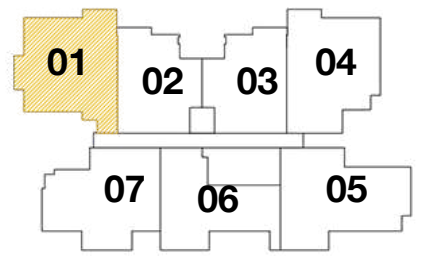

Type B1-h
3 Bedroom + Utility
 132 sqm - #05-01

--- STRATA AREA IS INCLUSIVE OF STRATA VOID AREA ABOVE MASTER BEDROOM AS PER DASHED LINE
 --- STRATA AREA IS INCLUSIVE OF STRATA VOID AREA ABOVE LIVING & DINING AREA AS PER DASHED LINE

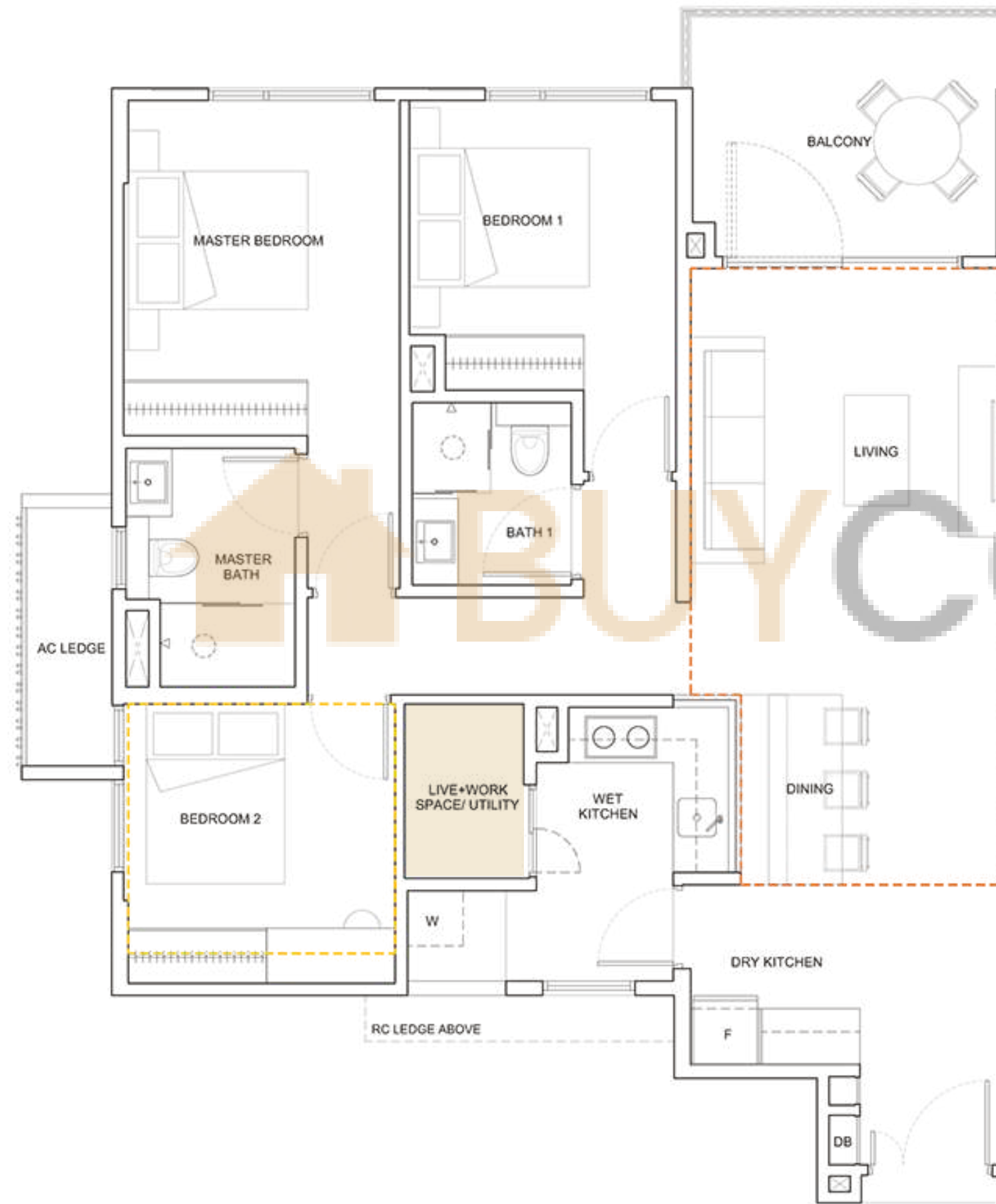

SUGGESTED FURNITURE DECK AT LOFT



LOFT AT BEDROOM 2

SUGGESTED **LIVE + WORK SPACE ID**

LIVE+WORK SPACE LAYOUT A

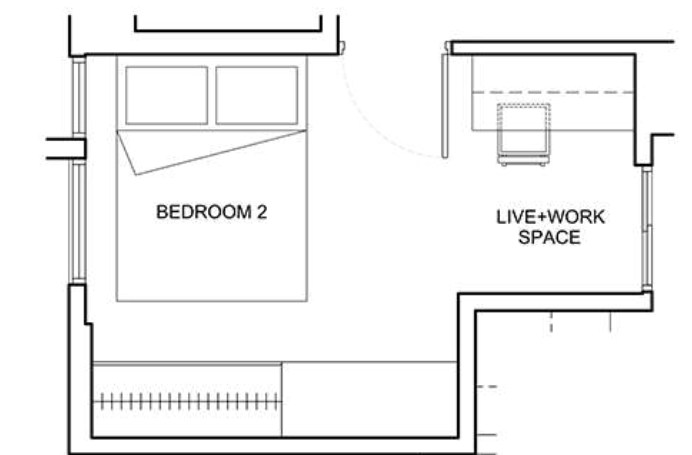

LIVE+WORK SPACE LAYOUT B



(Not to Scale)

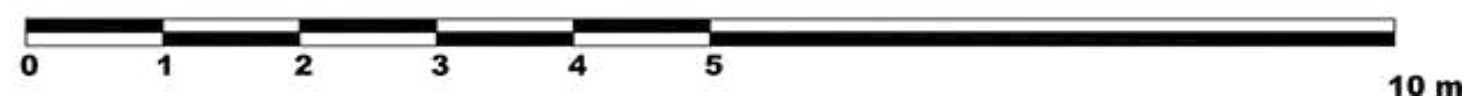

The plans are subject to amendments as may be required or approved by the relevant authorities. Floor areas are estimates only and subject to final survey. Plans are not drawn to scale and do not form part of the contract. The balcony shall not be enclosed unless with the approved balcony screen. The approved balcony screen will be installed at buyer's own cost should the buyer intend to have balcony enclosure.

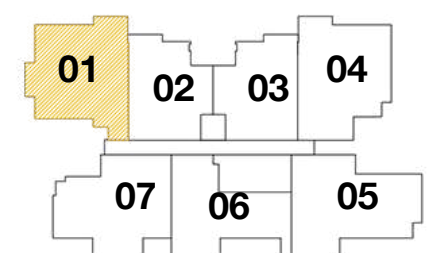

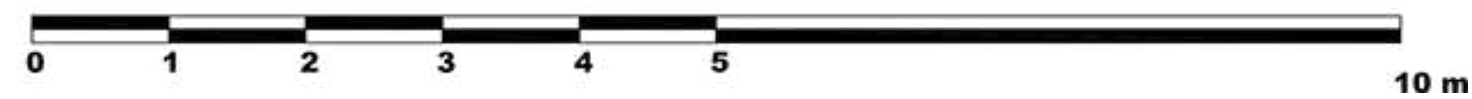
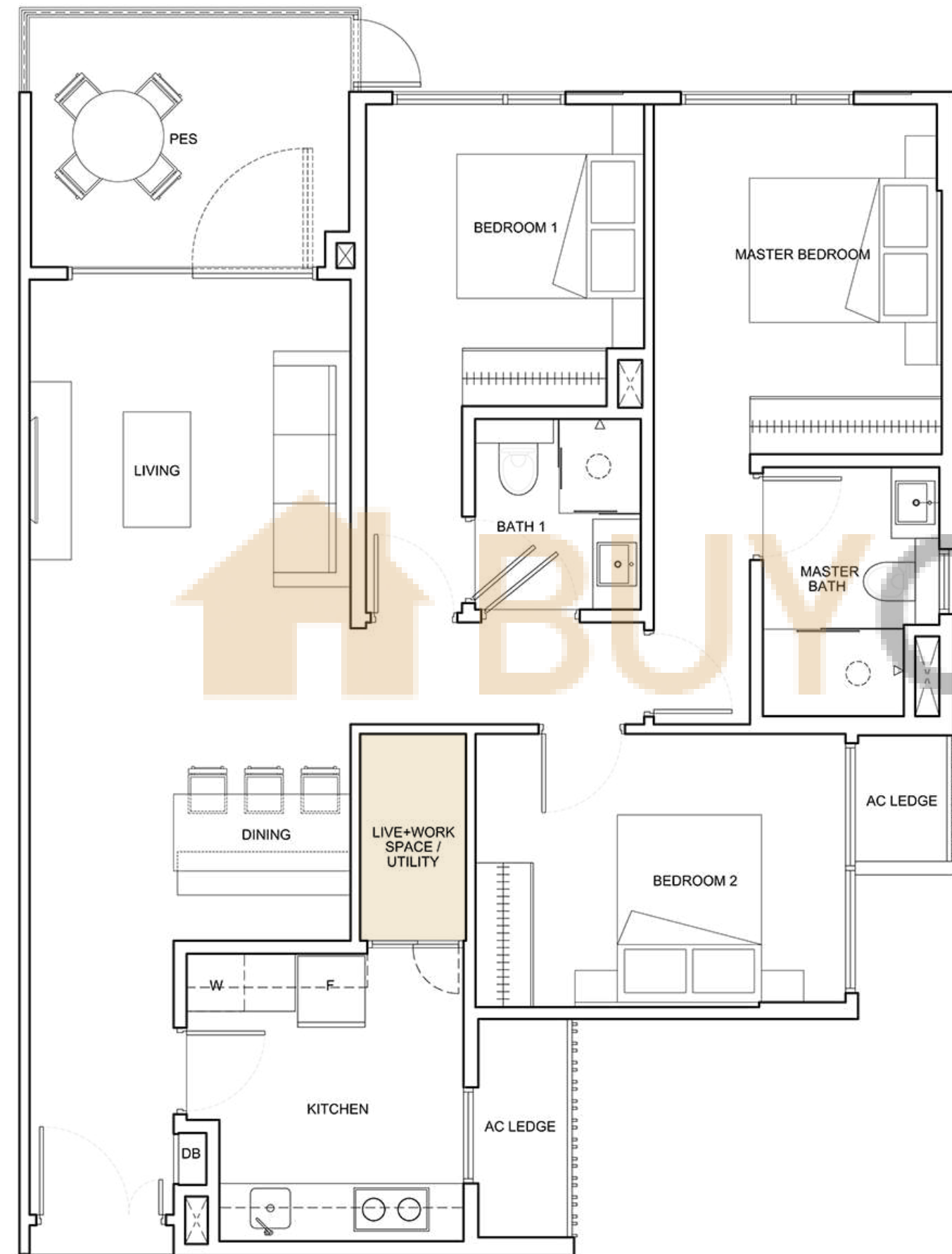

SUGGESTED LIVE + WORK SPACE ID

LIVE+WORK SPACE LAYOUT A

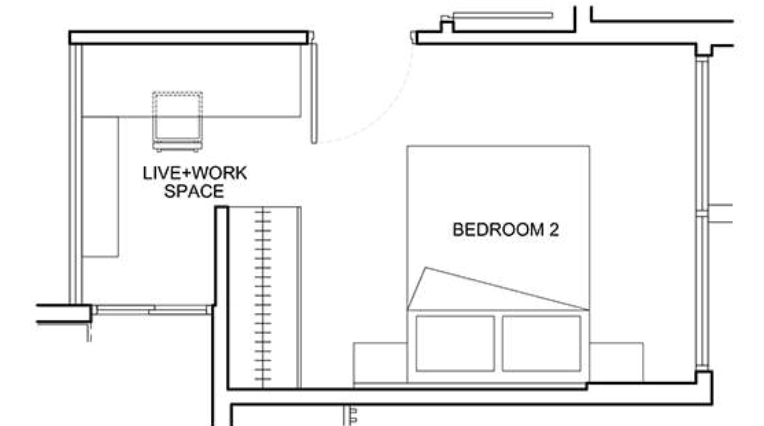

LIVE+WORK SPACE LAYOUT B

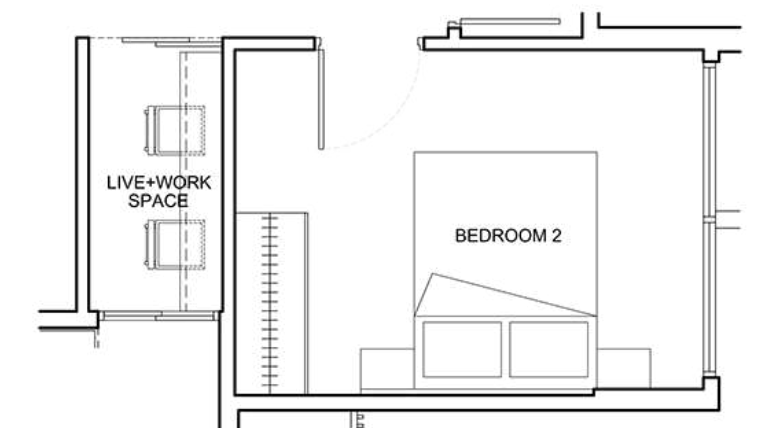

(Not to Scale)

The plans are subject to amendments as may be required or approved by the relevant authorities. Floor areas are estimates only and subject to final survey. Plans are not drawn to scale and do not form part of the contract. The balcony shall not be enclosed unless with the approved balcony screen. The approved balcony screen will be installed at buyer's own cost should the buyer intend to have balcony enclosure.

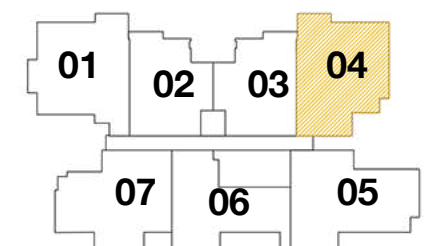

Type B4
3 Bedroom + Utility
 107 sqm - #02-04, #03-04, #04-04

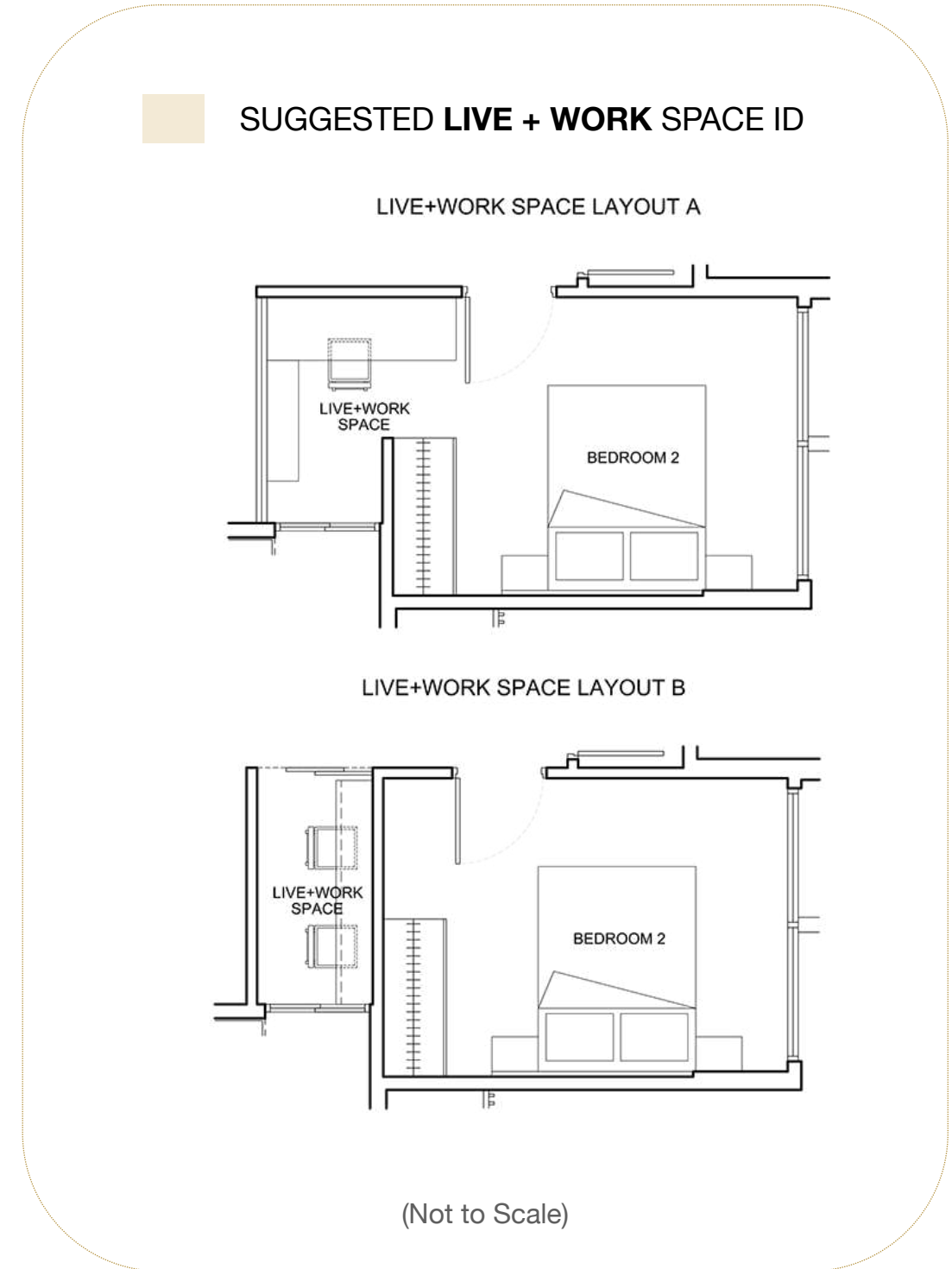
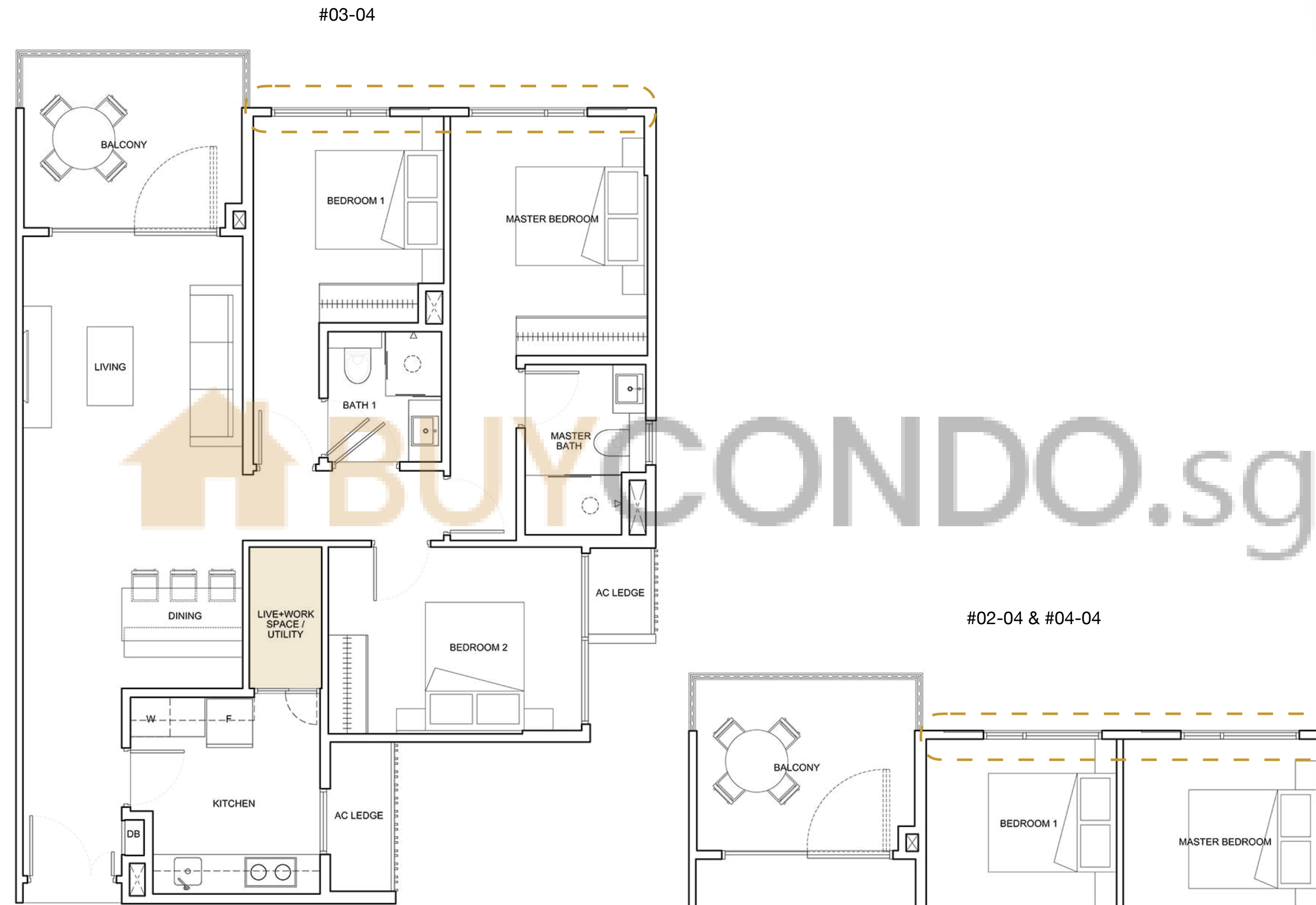

The plans are subject to amendments as may be required or approved by the relevant authorities. Floor areas are estimates only and subject to final survey. Plans are not drawn to scale and do not form part of the contract. The balcony shall not be enclosed unless with the approved balcony screen. The approved balcony screen will be installed at buyer's own cost should the buyer intend to have balcony enclosure.

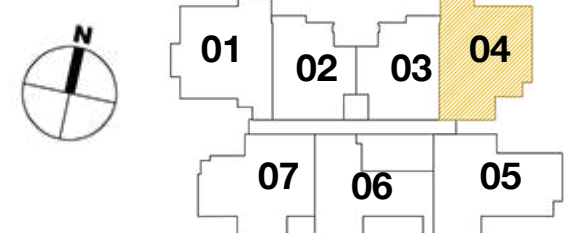

--- STRATA AREA IS INCLUSIVE OF STRATA VOID AREA ABOVE MASTER BEDROOM AS PER DASHED LINE

--- STRATA AREA IS INCLUSIVE OF STRATA VOID AREA ABOVE LIVING & DINING AREA AS PER DASHED LINE

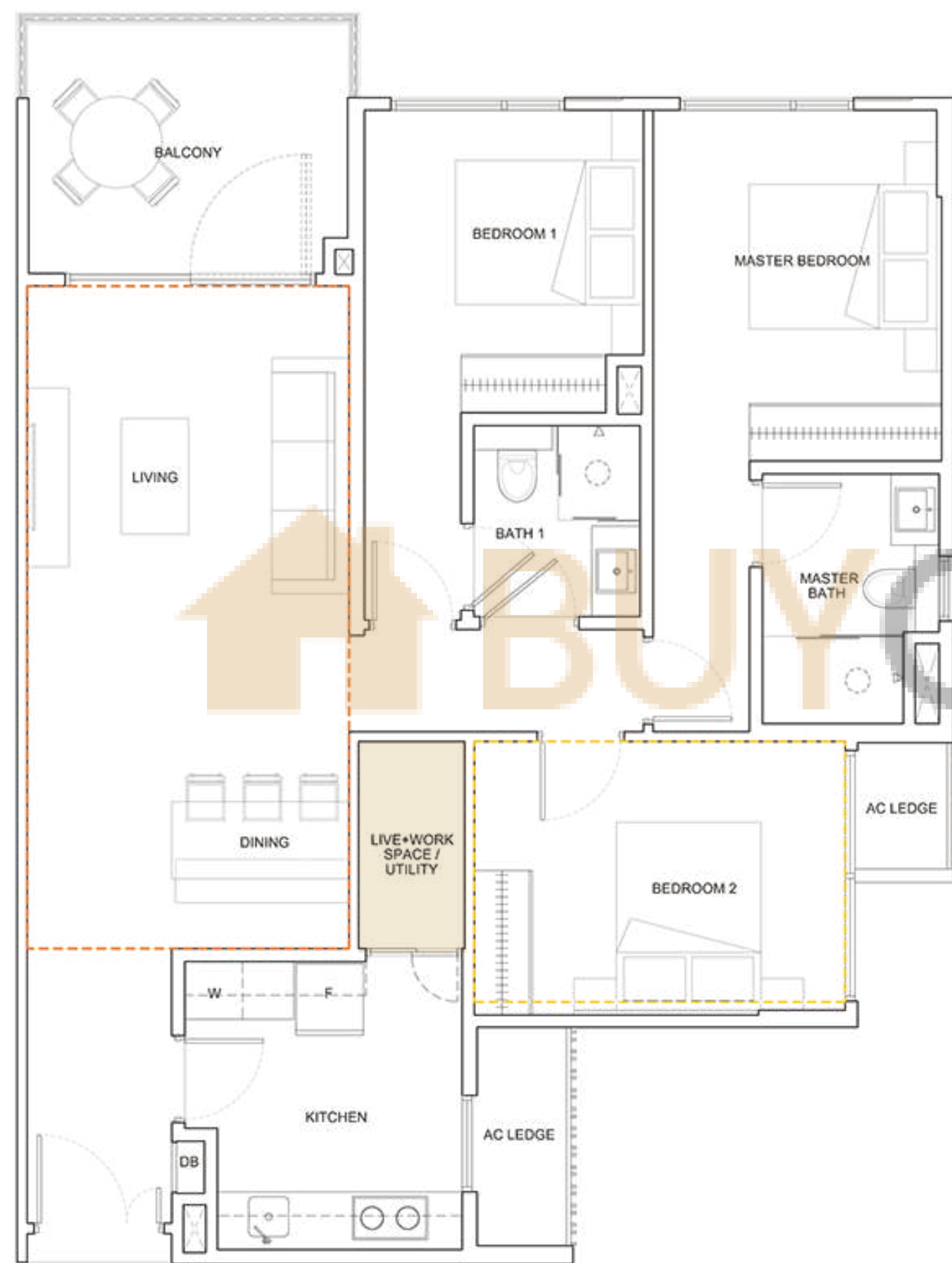

SUGGESTED FURNITURE DECK AT LOFT

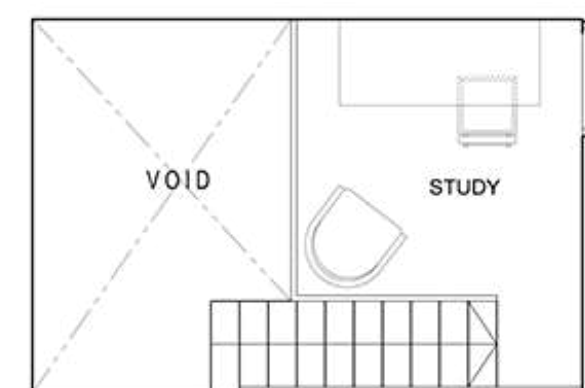

LOFT AT BEDROOM 2

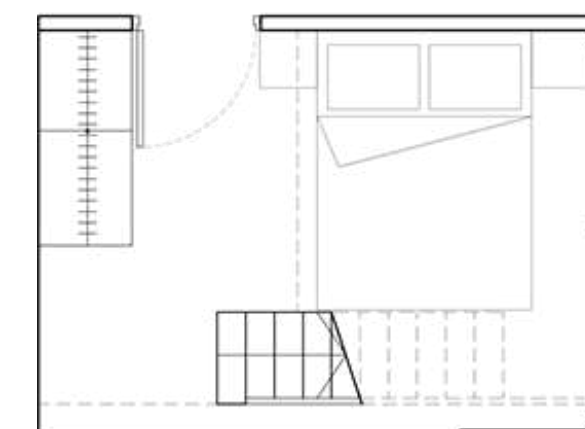

Type B4-h
3 Bedroom + Utility
 143 sqm - #05-04

SUGGESTED **LIVE + WORK SPACE ID**

LIVE+WORK SPACE LAYOUT A

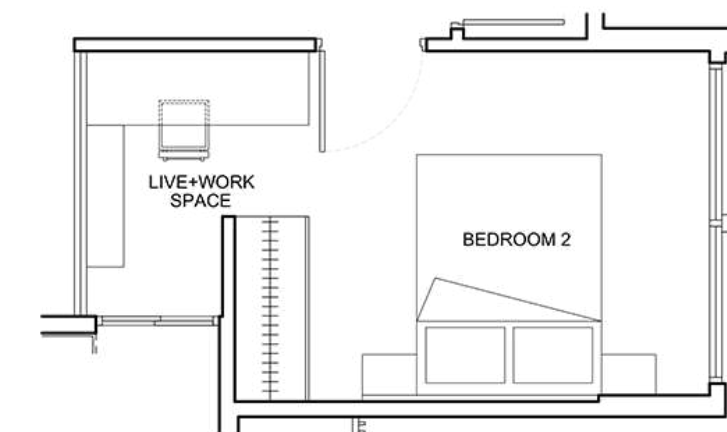

LIVE+WORK SPACE LAYOUT B

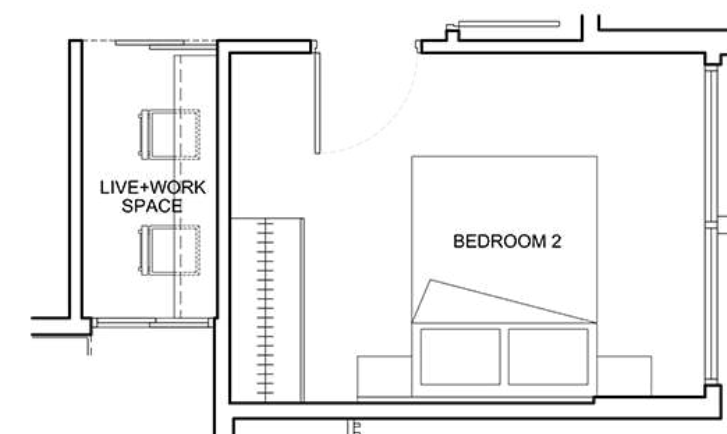

(Not to Scale)

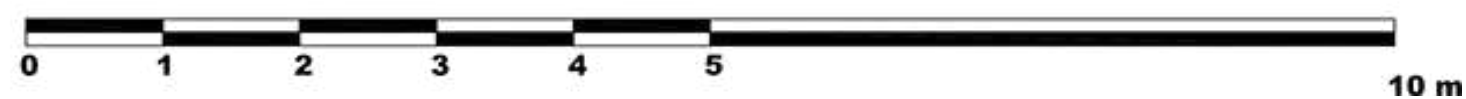

The plans are subject to amendments as may be required or approved by the relevant authorities. Floor areas are estimates only and subject to final survey. Plans are not drawn to scale and do not form part of the contract. The balcony shall not be enclosed unless with the approved balcony screen. The approved balcony screen will be installed at buyer's own cost should the buyer intend to have balcony enclosure.

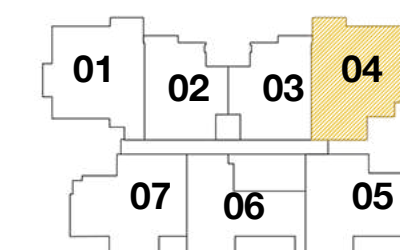

Type B6

3 Bedroom

91 sqm - #02-06, #03-06,
#04-06, #05-06

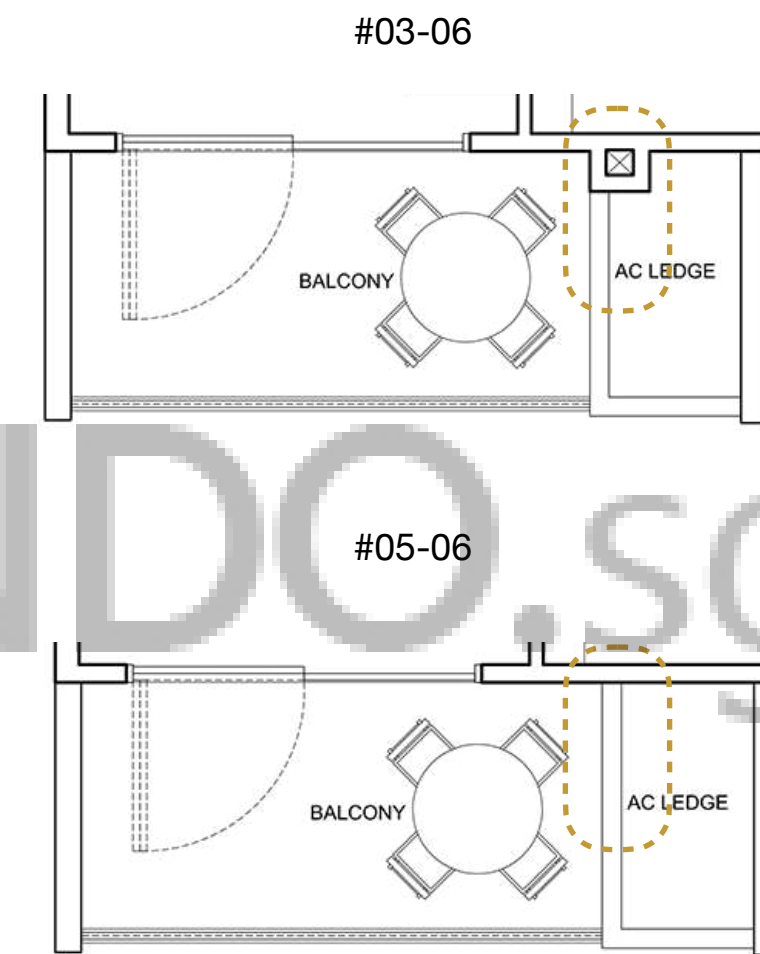
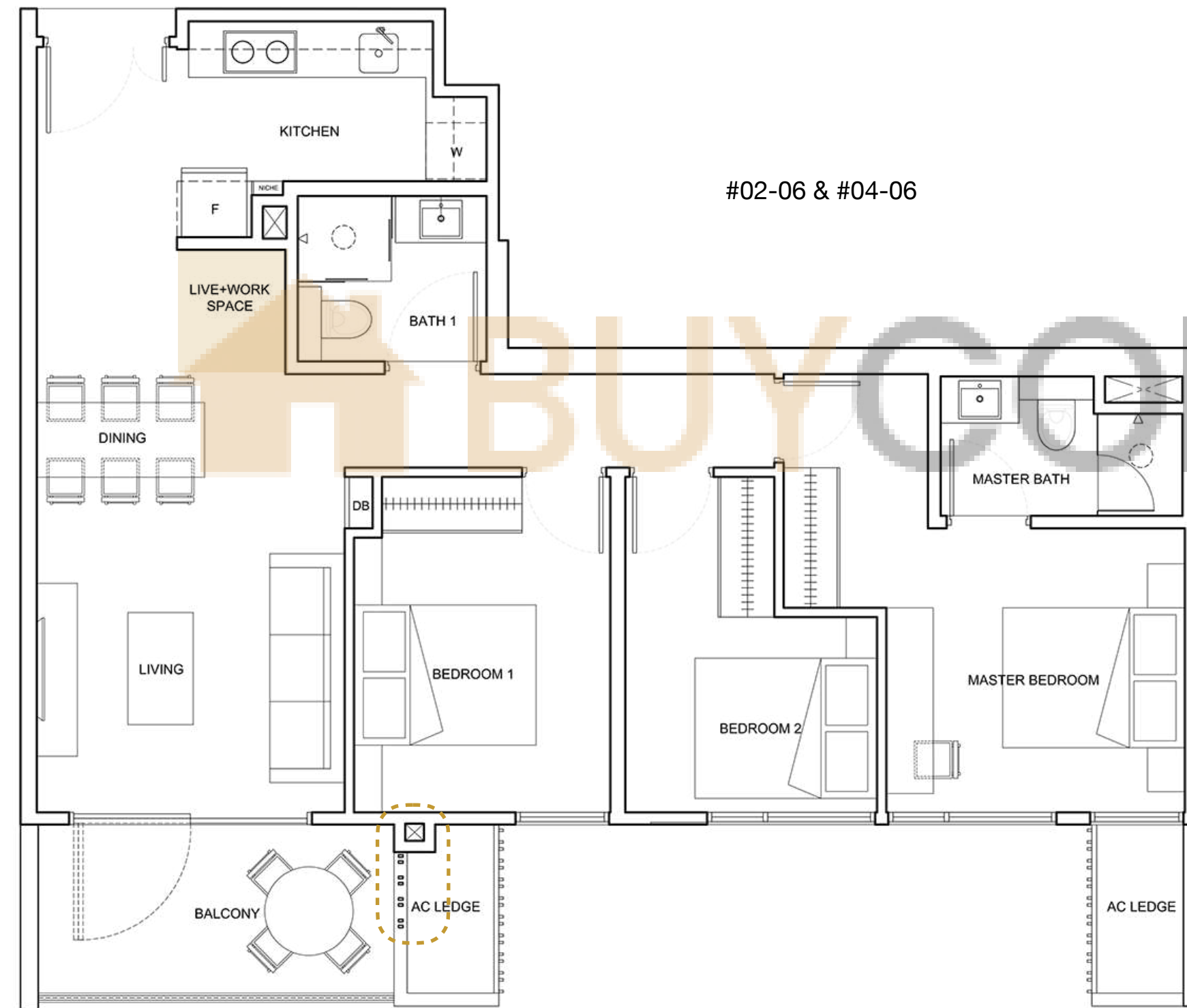

SUGGESTED LIVE + WORK SPACE ID

LIVE+WORK SPACE LAYOUT A

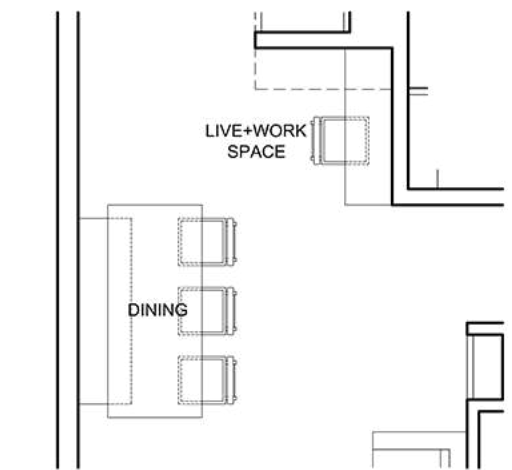

LIVE+WORK SPACE LAYOUT B

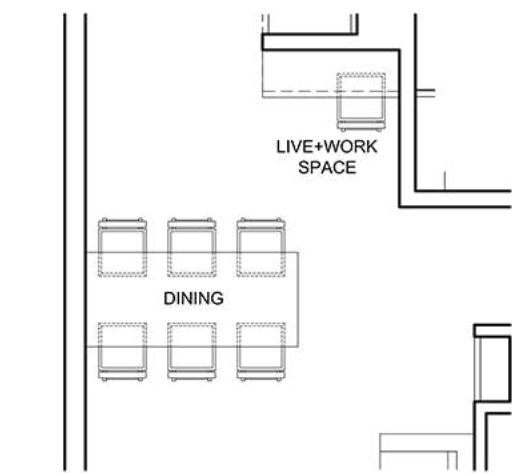

(Not to Scale)

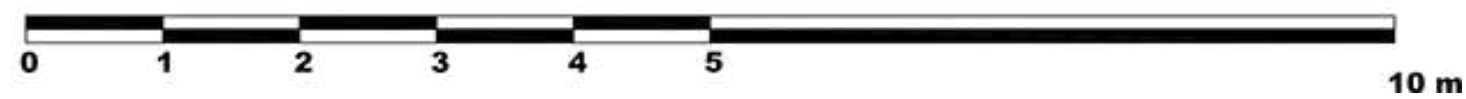

The plans are subject to amendments as may be required or approved by the relevant authorities. Floor areas are estimates only and subject to final survey. Plans are not drawn to scale and do not form part of the contract. The balcony shall not be enclosed unless with the approved balcony screen. The approved balcony screen will be installed at buyer's own cost should the buyer intend to have balcony enclosure.

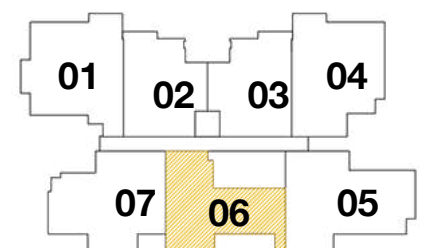

Type C7

3 Bedroom Dual Key

104 sqm - #02-07, #04-07,

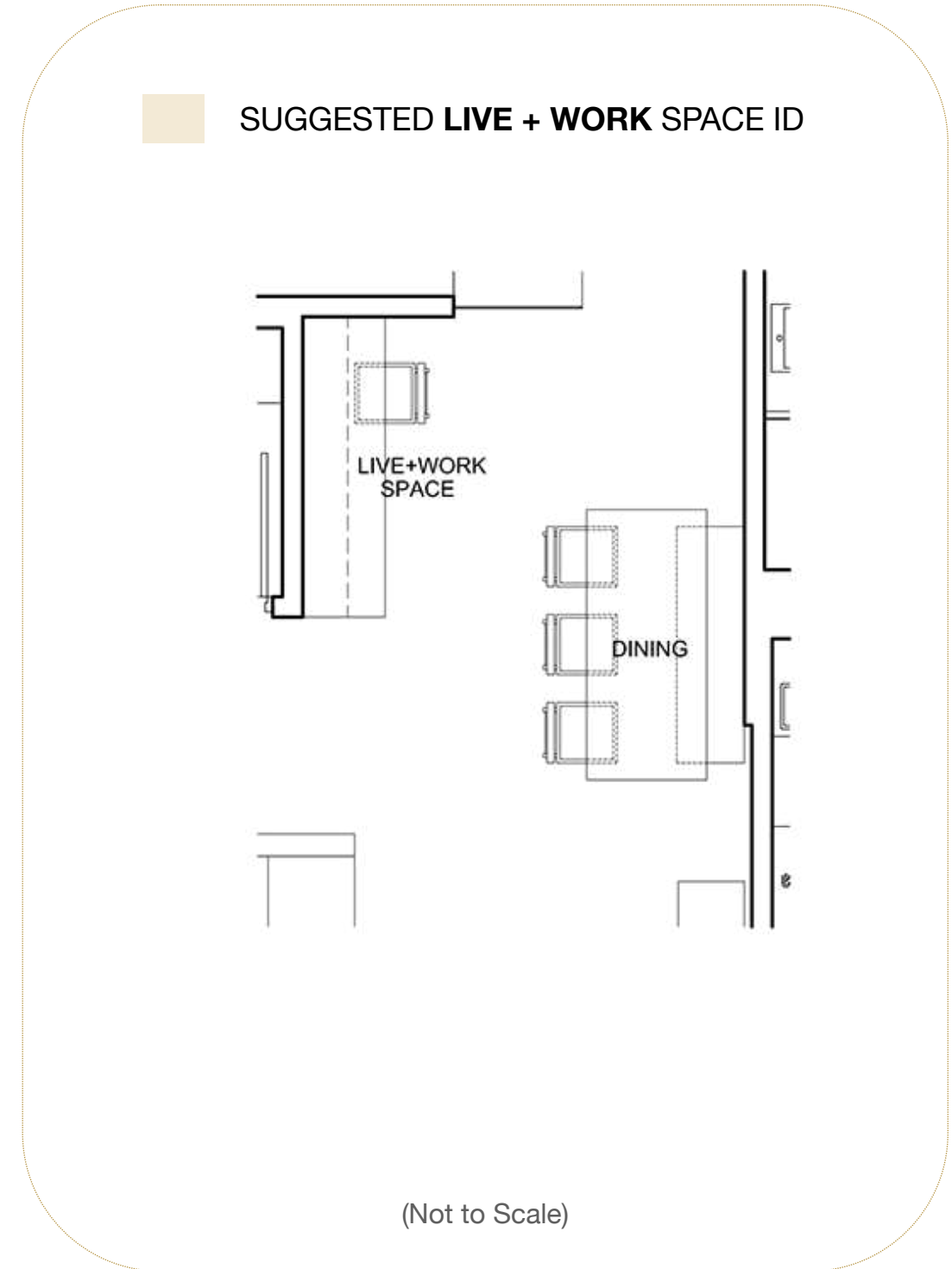
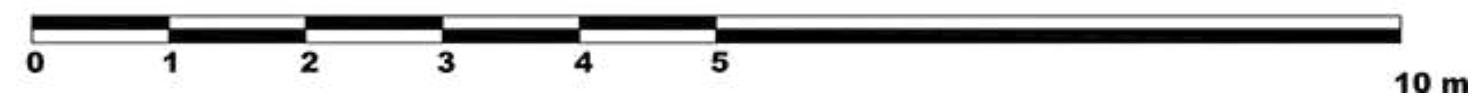
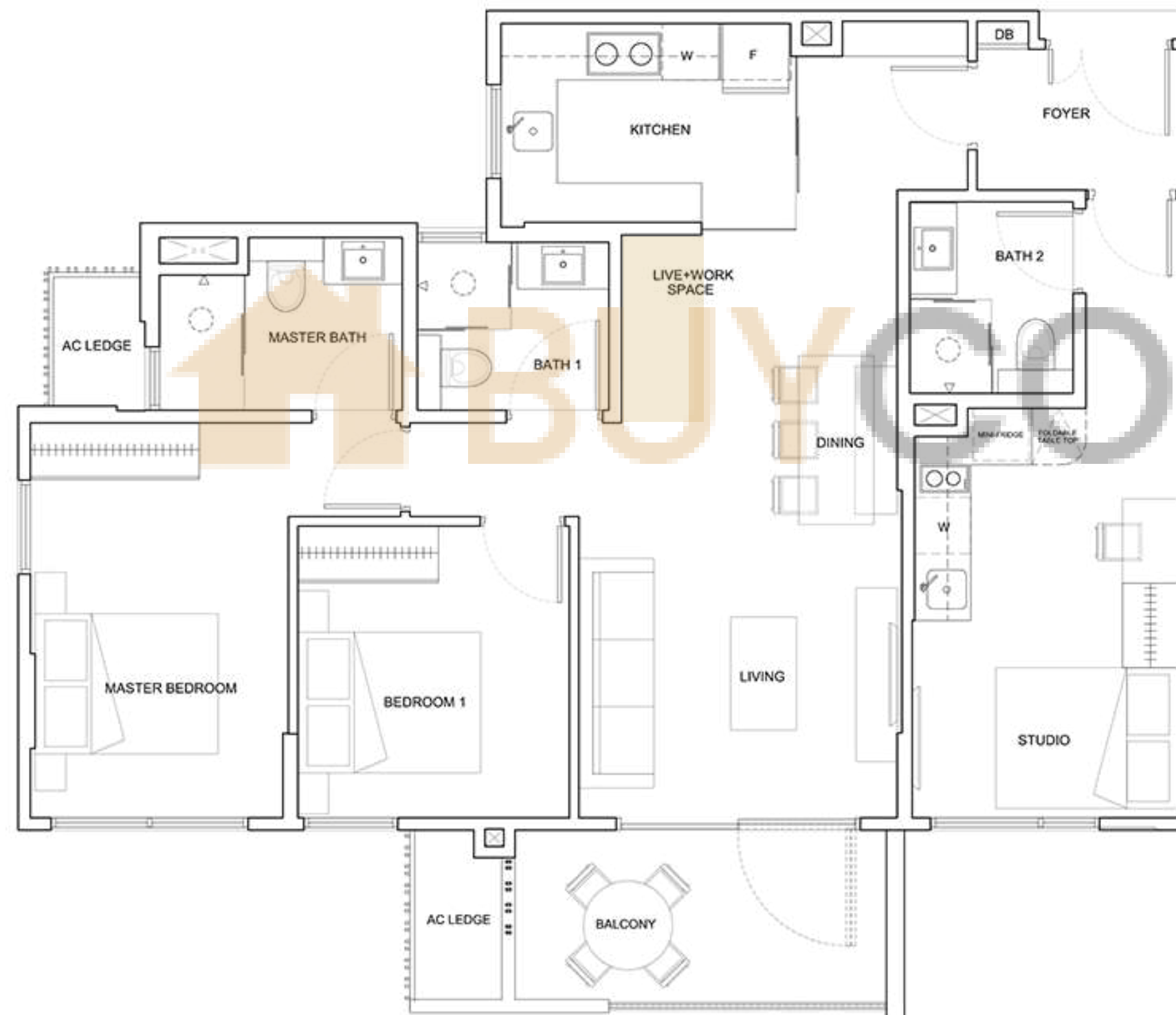

The plans are subject to amendments as may be required or approved by the relevant authorities. Floor areas are estimates only and subject to final survey. Plans are not drawn to scale and do not form part of the contract. The balcony shall not be enclosed unless with the approved balcony screen. The approved balcony screen will be installed at buyer's own cost should the buyer intend to have balcony enclosure.

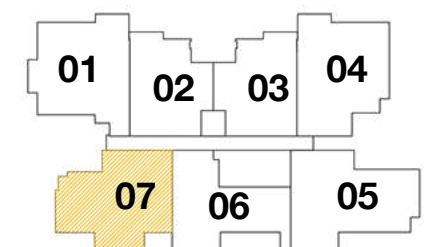

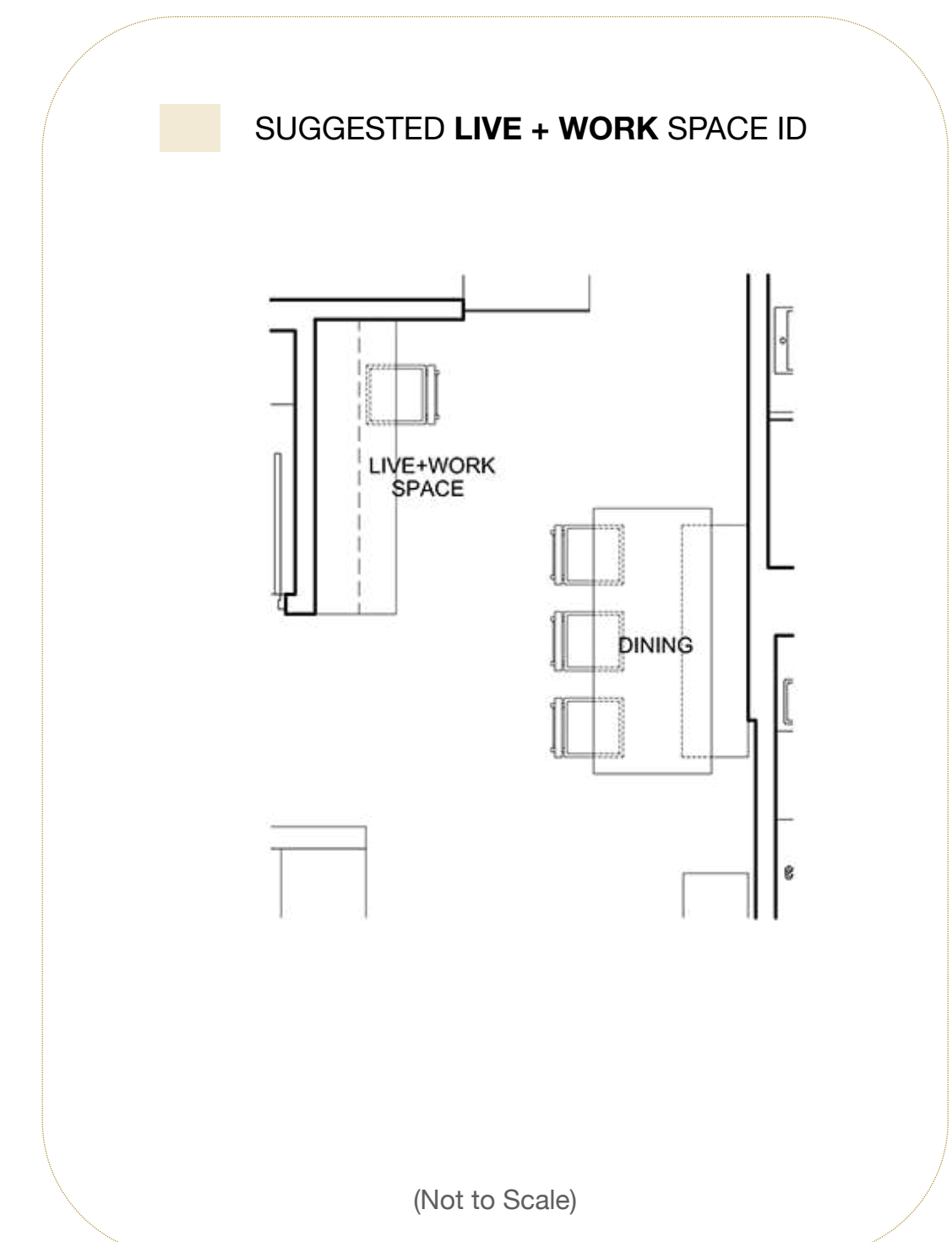
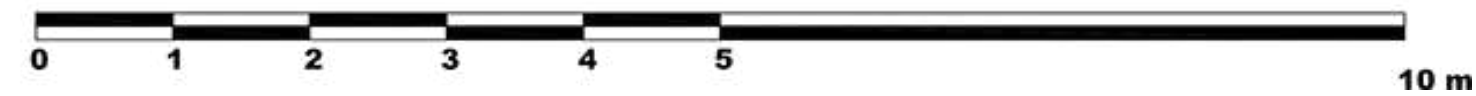
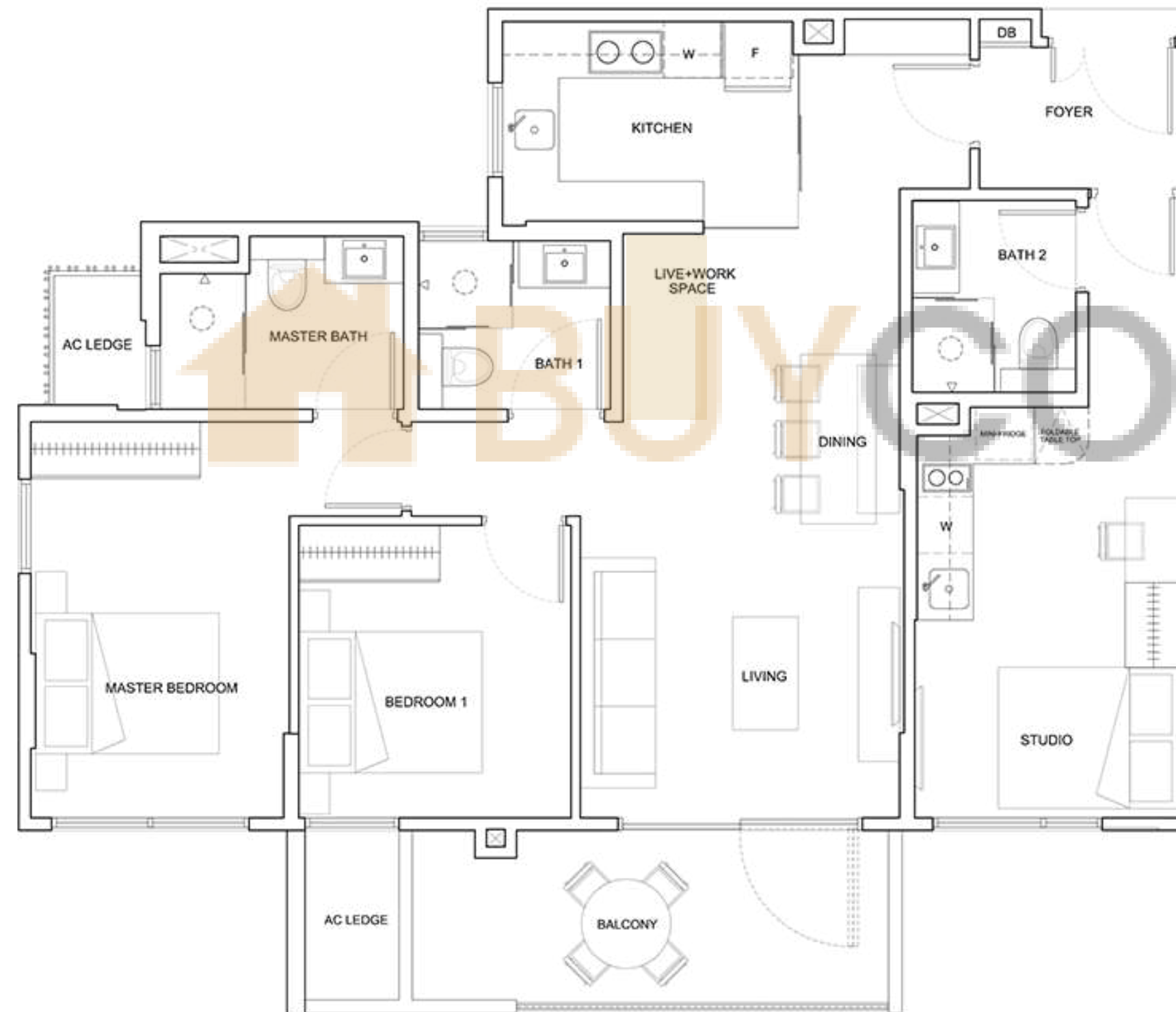

The plans are subject to amendments as may be required or approved by the relevant authorities. Floor areas are estimates only and subject to final survey. Plans are not drawn to scale and do not form part of the contract. The balcony shall not be enclosed unless with the approved balcony screen. The approved balcony screen will be installed at buyer's own cost should the buyer intend to have balcony enclosure.

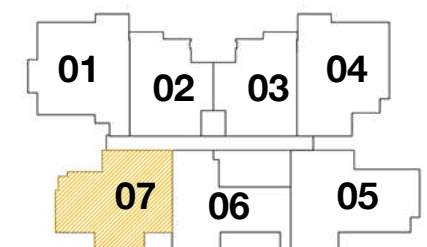

Level 1

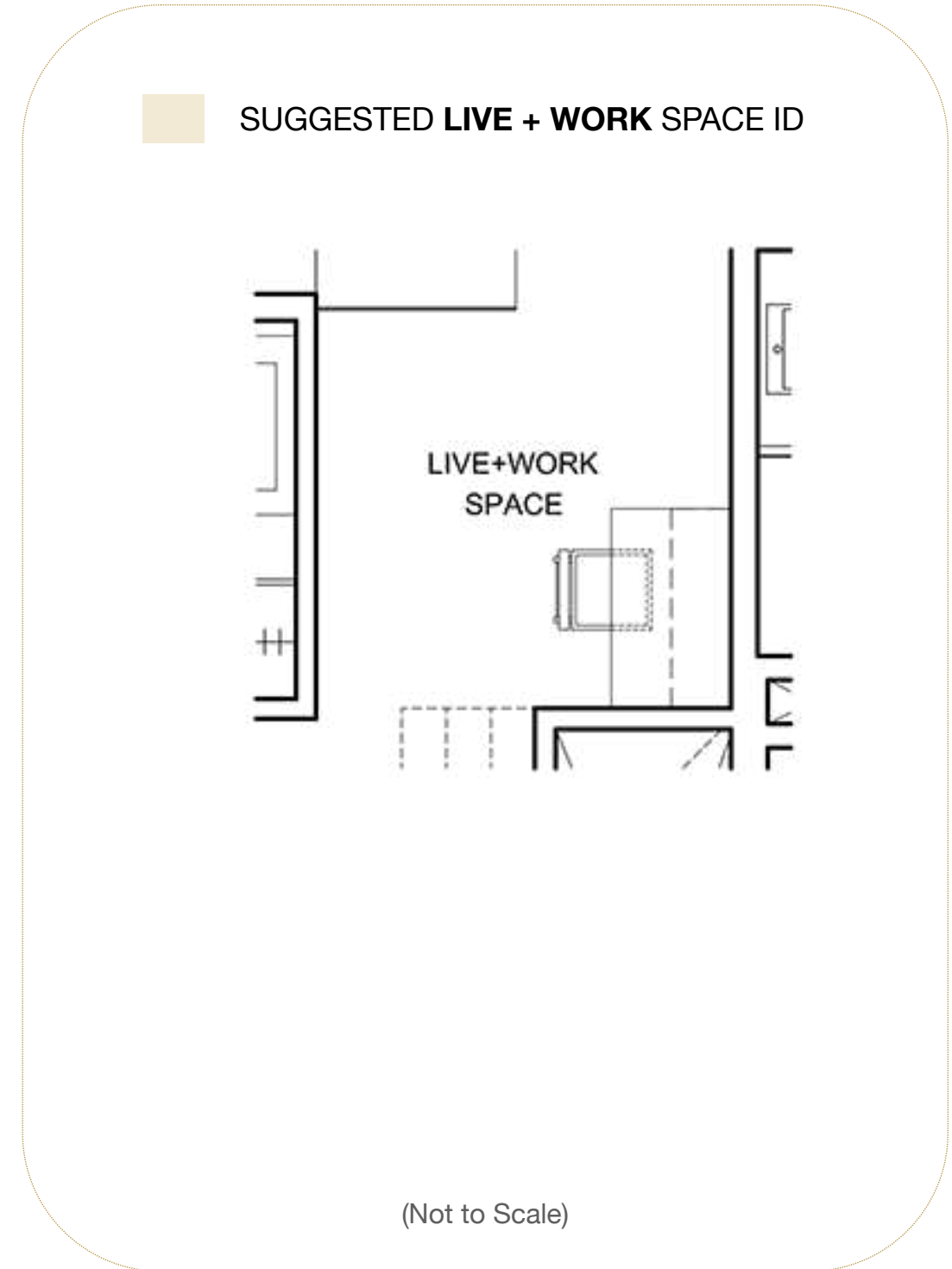
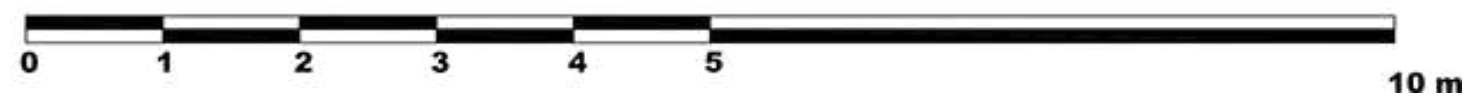
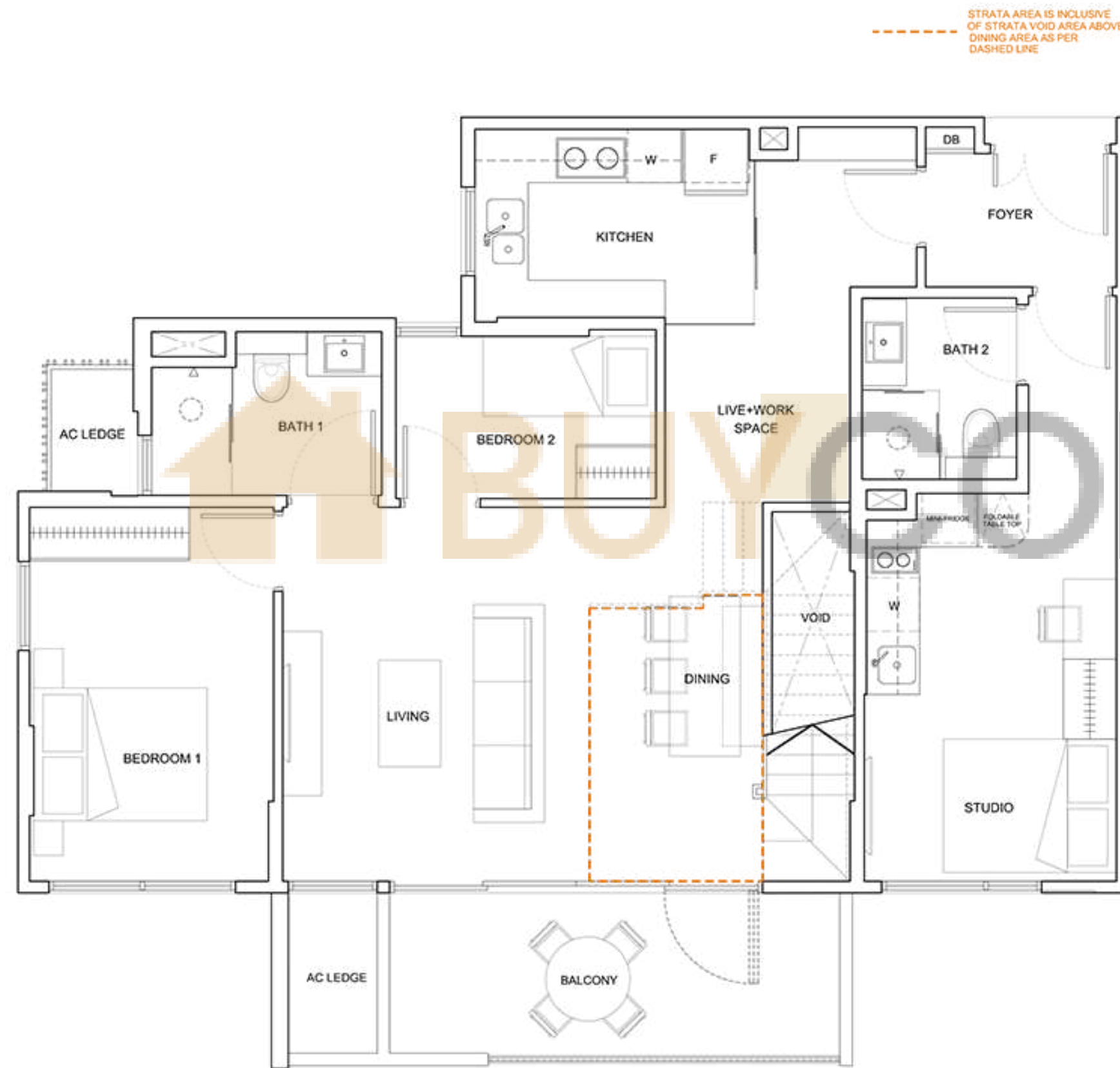

The plans are subject to amendments as may be required or approved by the relevant authorities. Floor areas are estimates only and subject to final survey. Plans are not drawn to scale and do not form part of the contract. The balcony shall not be enclosed unless with the approved balcony screen. The approved balcony screen will be installed at buyer's own cost should the buyer intend to have balcony enclosure.

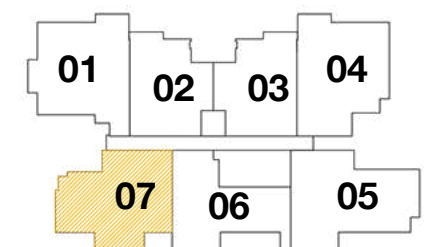

Level 2

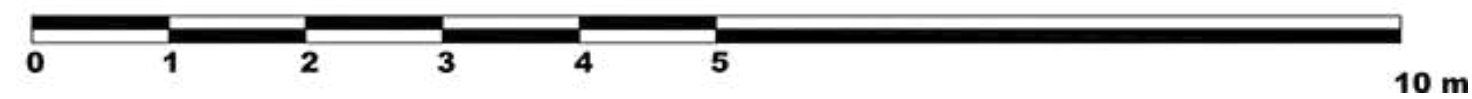
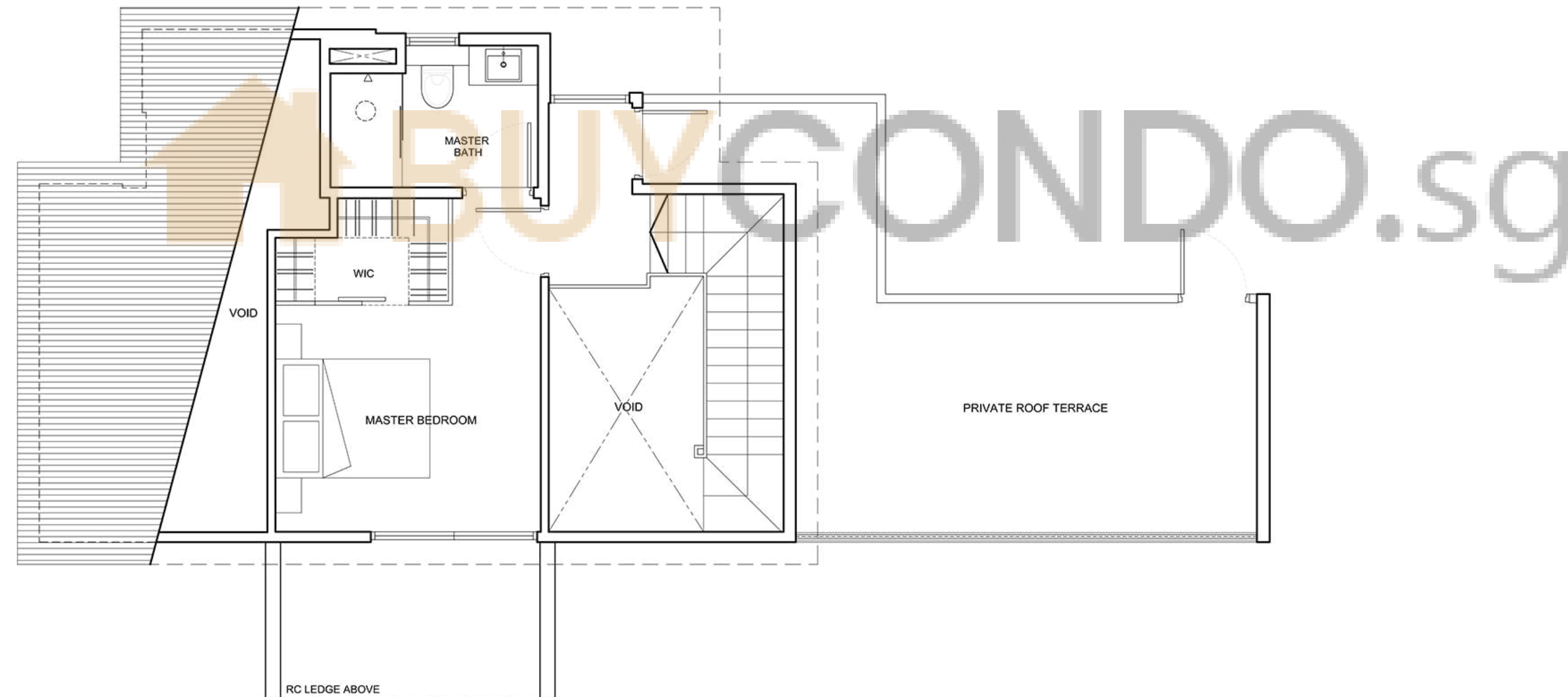

The plans are subject to amendments as may be required or approved by the relevant authorities. Floor areas are estimates only and subject to final survey. Plans are not drawn to scale and do not form part of the contract. The balcony shall not be enclosed unless with the approved balcony screen. The approved balcony screen will be installed at buyer's own cost should the buyer intend to have balcony enclosure.

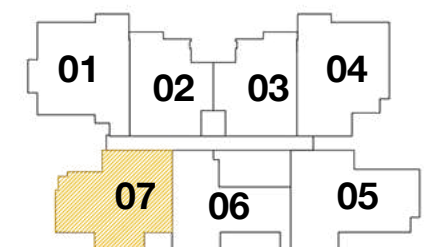

#02-05 & #04-05

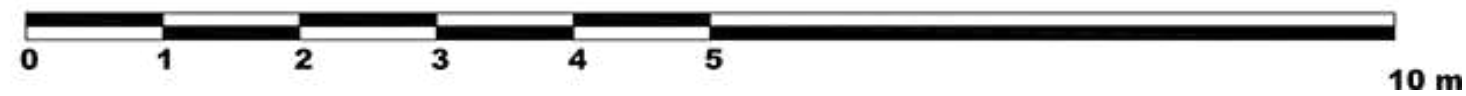
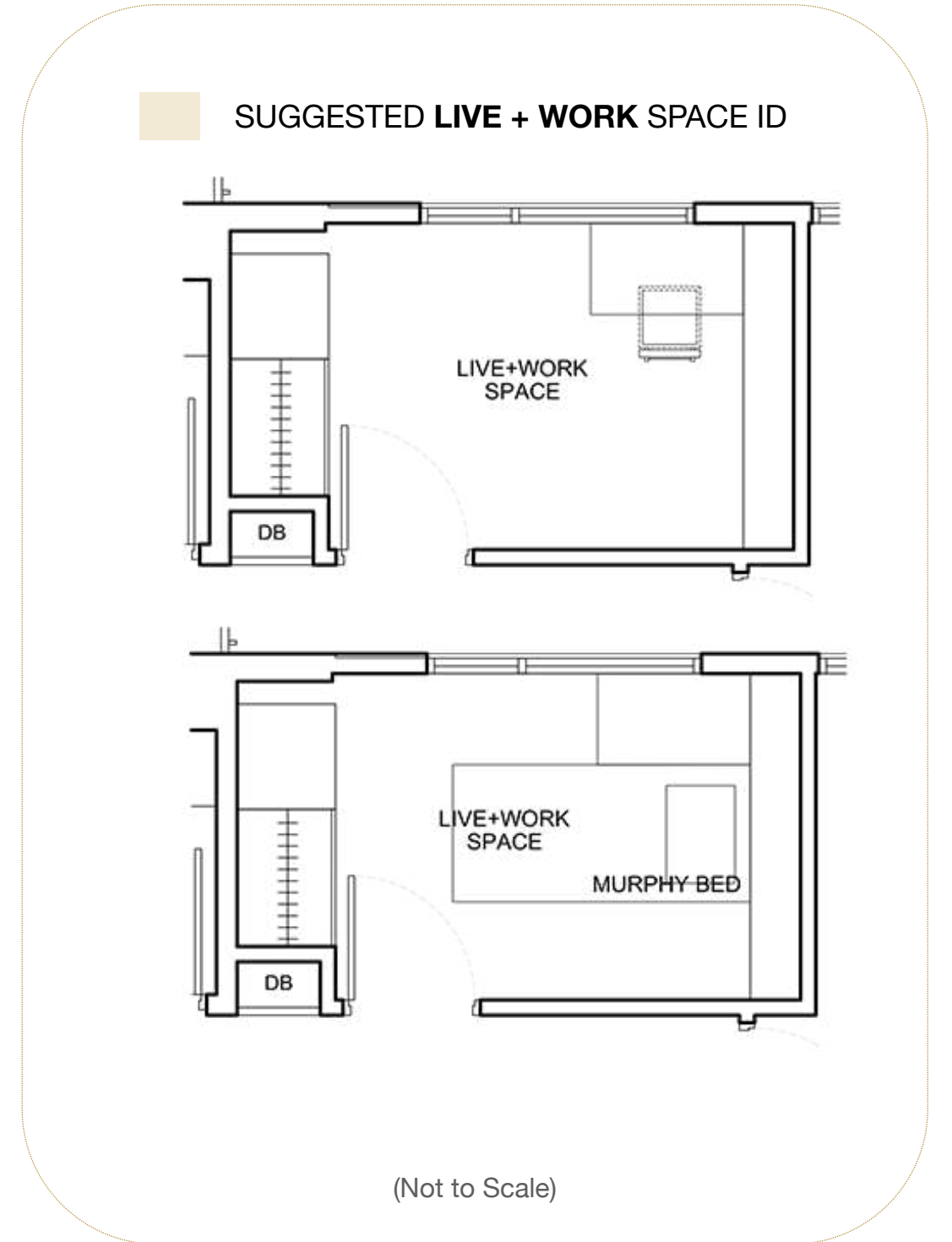
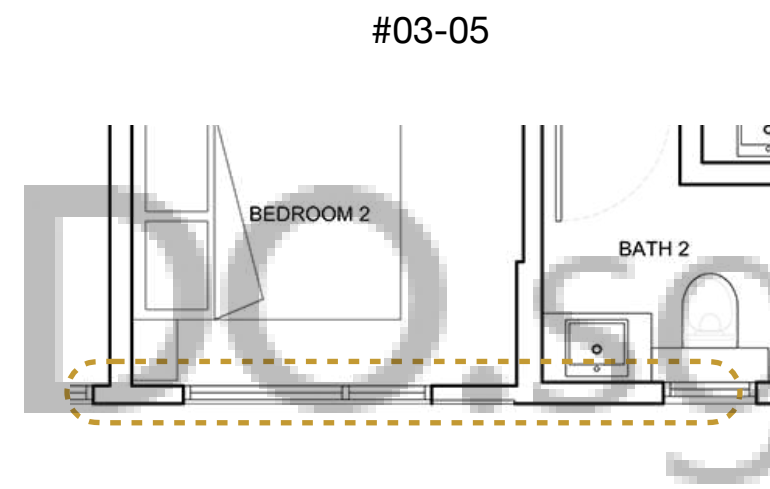
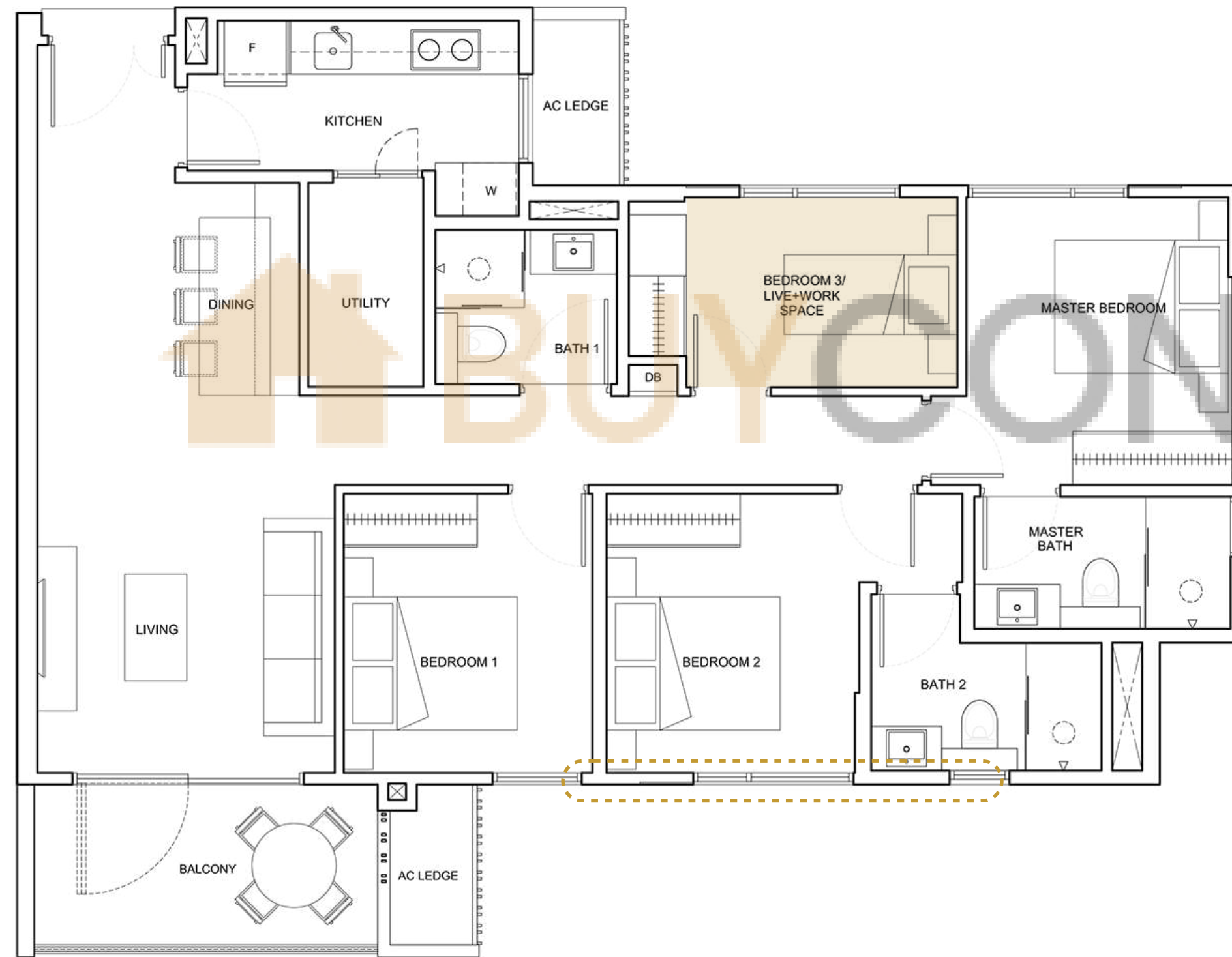

The plans are subject to amendments as may be required or approved by the relevant authorities. Floor areas are estimates only and subject to final survey. Plans are not drawn to scale and do not form part of the contract. The balcony shall not be enclosed unless with the approved balcony screen. The approved balcony screen will be installed at buyer's own cost should the buyer intend to have balcony enclosure.

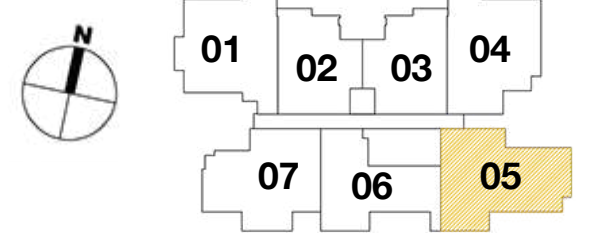

Level 1

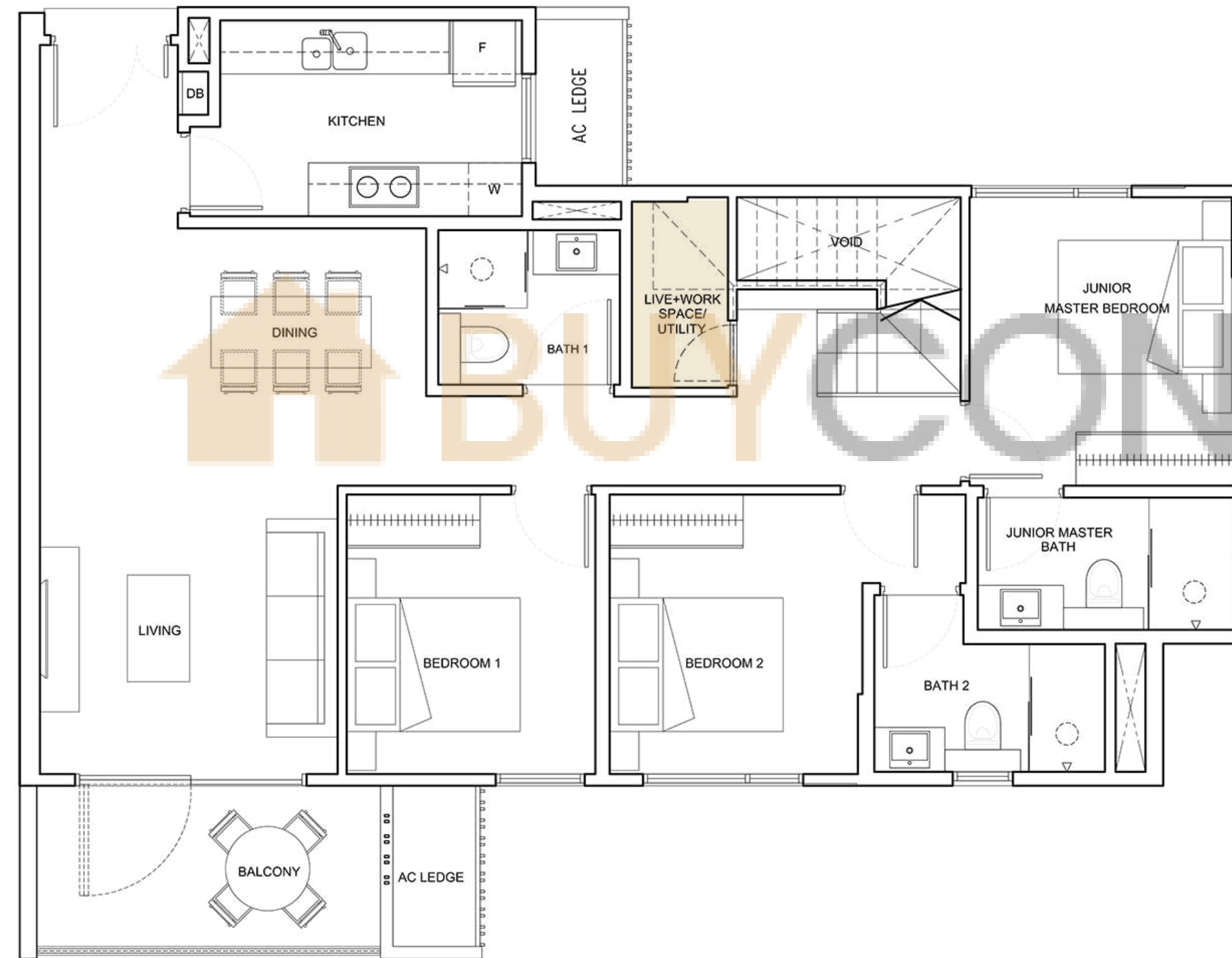

■ SUGGESTED **LIVE + WORK SPACE ID**

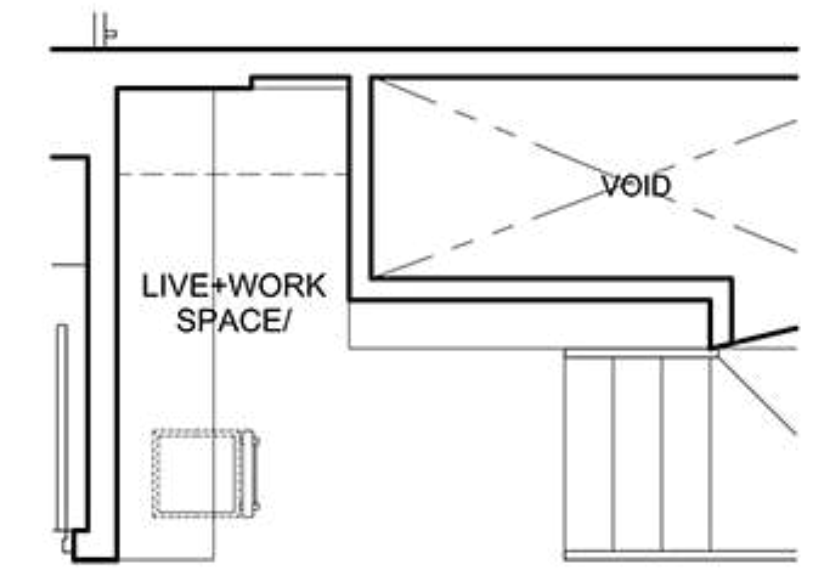

(Not to Scale)

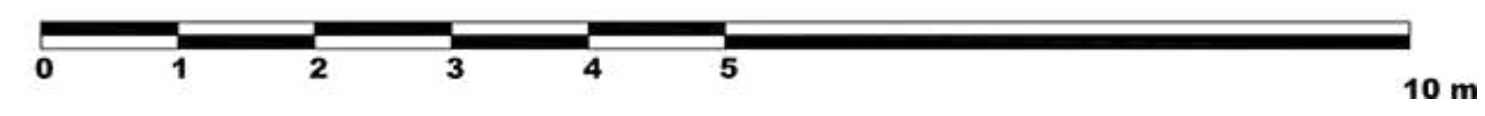

The plans are subject to amendments as may be required or approved by the relevant authorities. Floor areas are estimates only and subject to final survey. Plans are not drawn to scale and do not form part of the contract. The balcony shall not be enclosed unless with the approved balcony screen. The approved balcony screen will be installed at buyer's own cost should the buyer intend to have balcony enclosure.

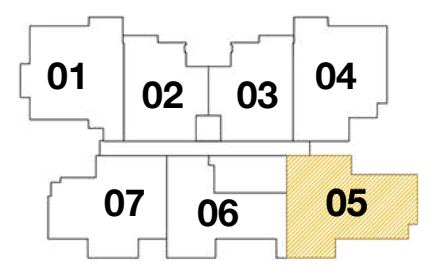
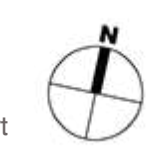

Level 2

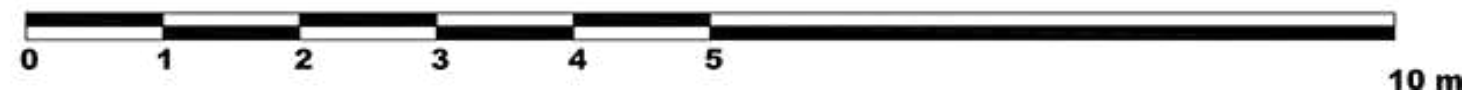
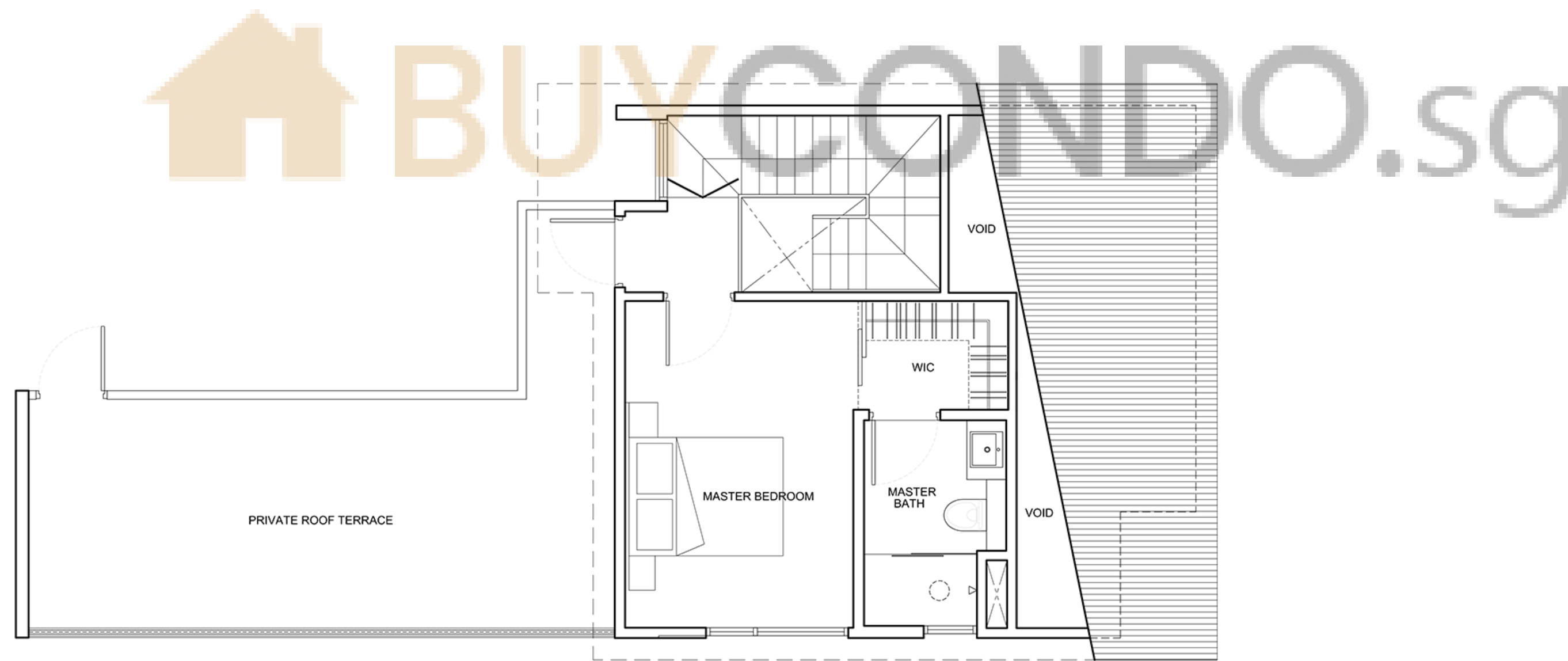

The plans are subject to amendments as may be required or approved by the relevant authorities. Floor areas are estimates only and subject to final survey. Plans are not drawn to scale and do not form part of the contract. The balcony shall not be enclosed unless with the approved balcony screen. The approved balcony screen will be installed at buyer's own cost should the buyer intend to have balcony enclosure.

