

TYPE B1
75 sqm

#02-03, #05-03 to #07-03, #10-03

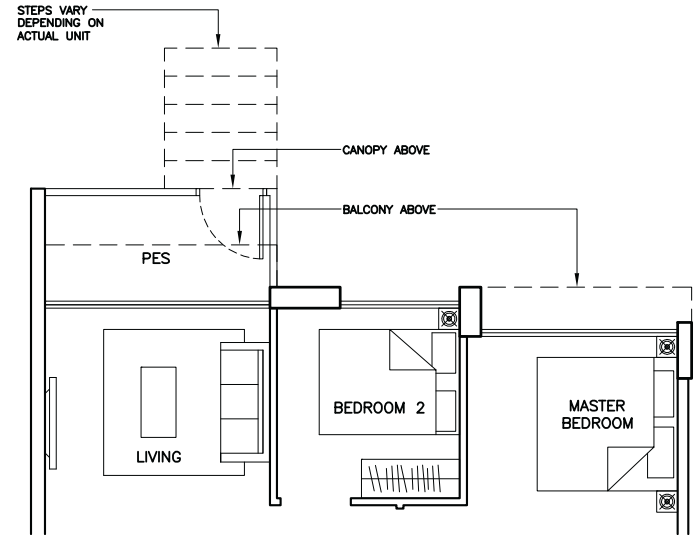

TYPE B1(P)
80 sqm

#01-03

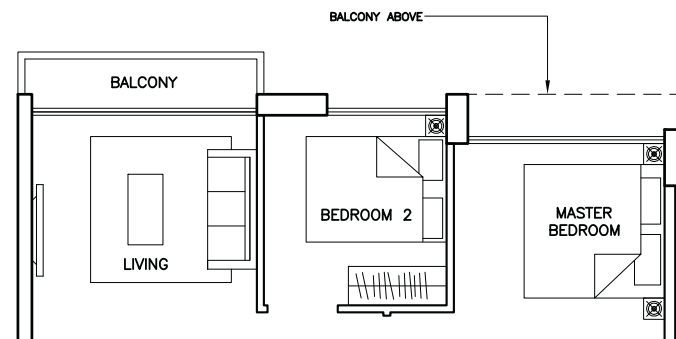

TYPE B1a
74 sqm

#03-03, #04-03, #08-03, #09-03, #11-03

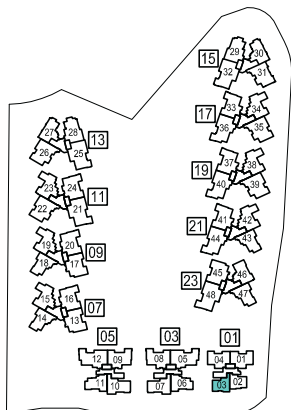

NOTE: #01-03, #11-03 - HIGH CEILING UNITS

Area includes A/C ledge, balcony, PES, roof terrace and void (where applicable). Orientation and facings will differ depending on the unit you are purchasing (please refer to the key plan). All plans are not to scale and subject to changes as may be required by relevant authorities. All floor areas are estimated and subjected to final survey.

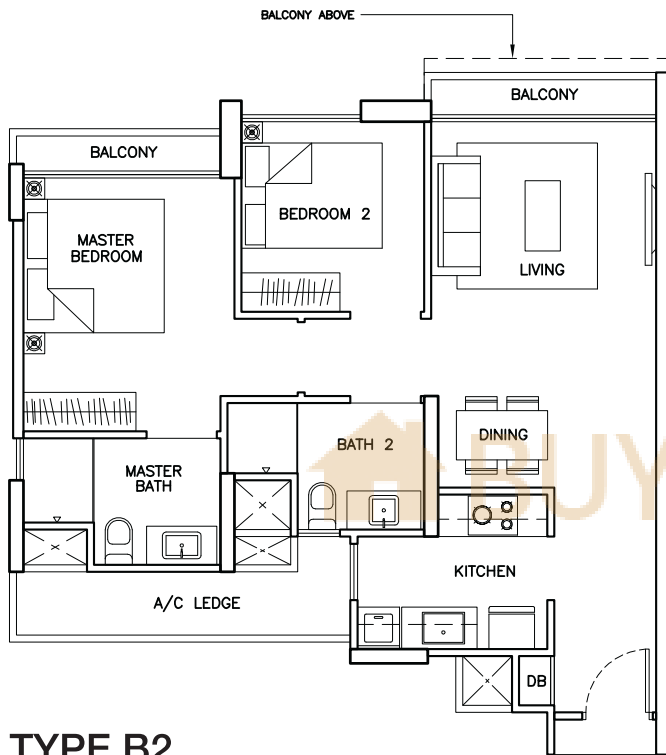

TYPE B2

72 sqm

#02-02 to #05-02, #08-02 to #11-02

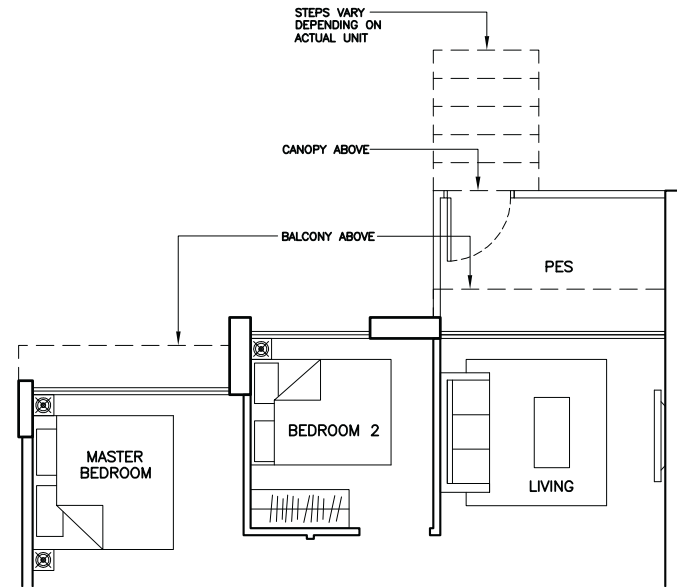

TYPE B2(P)

78 sqm

#01-02

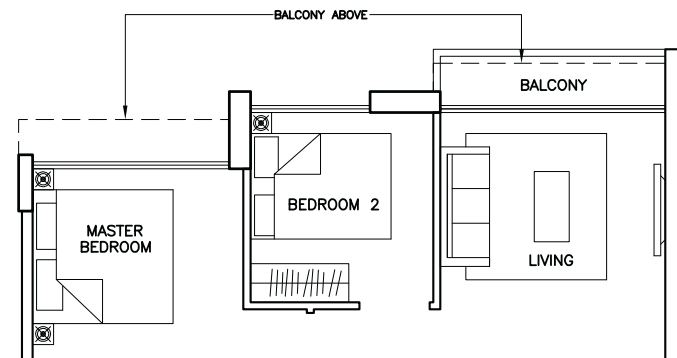

TYPE B2a

71 sqm

#06-02, #07-02

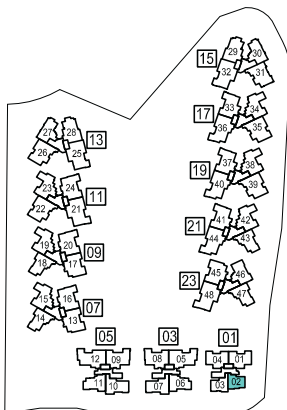

NOTE: #01-02, #11-02 - HIGH CEILING UNITS

Area includes A/C ledge, balcony, PES, roof terrace and void (where applicable). Orientation and facings will differ depending on the unit you are purchasing (please refer to the key plan). All plans are not to scale and subject to changes as may be required by relevant authorities. All floor areas are estimated and subjected to final survey.

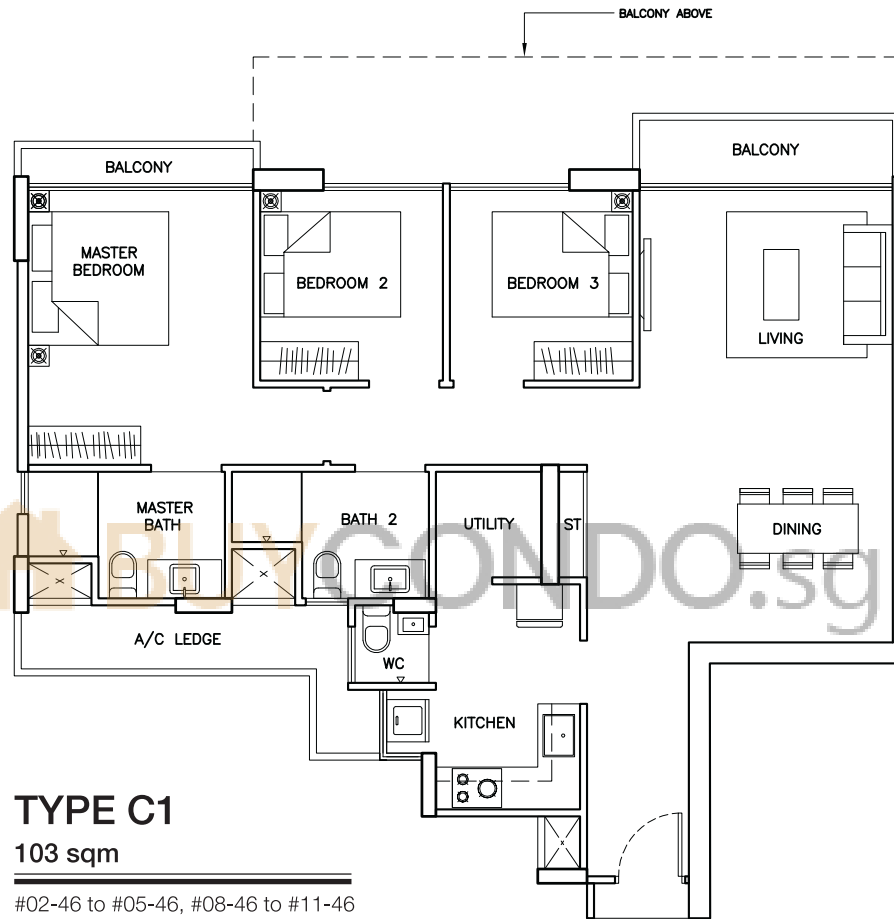

TYPE C1
103 sqm

#02-46 to #05-46, #08-46 to #11-46

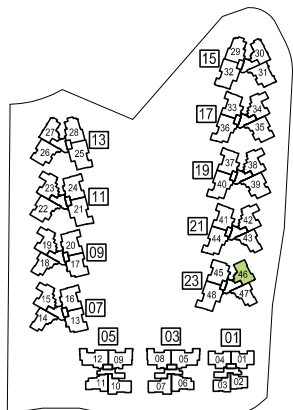

NOTE: #01-46 - HIGH CEILING UNIT

Area includes A/C ledge, balcony, PES, roof terrace and void (where applicable). Orientation and facings will differ depending on the unit you are purchasing (please refer to the key plan). All plans are not to scale and subject to changes as may be required by relevant authorities. All floor areas are estimated and subjected to final survey.

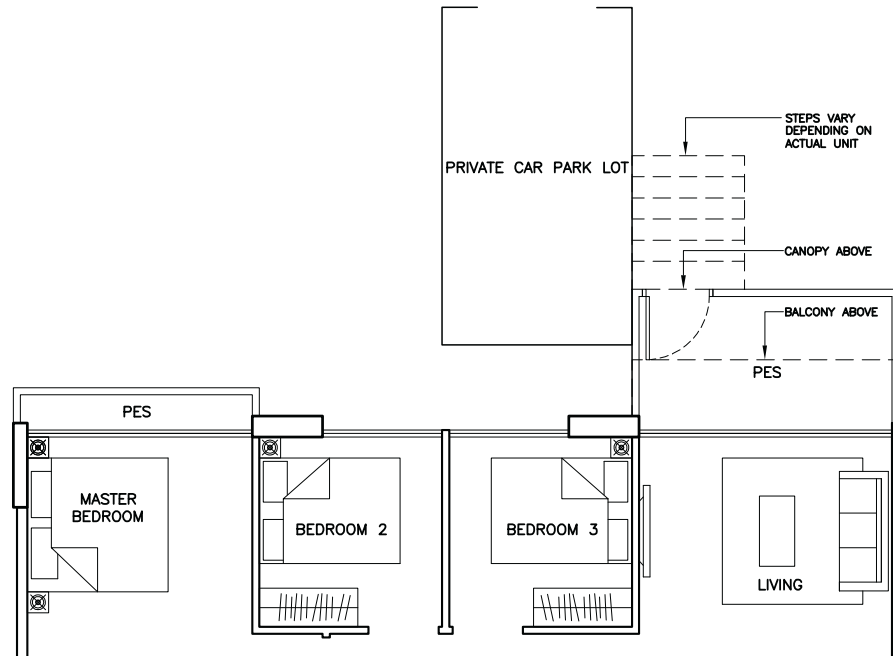

TYPE C1(P)

123 sqm

#01-46

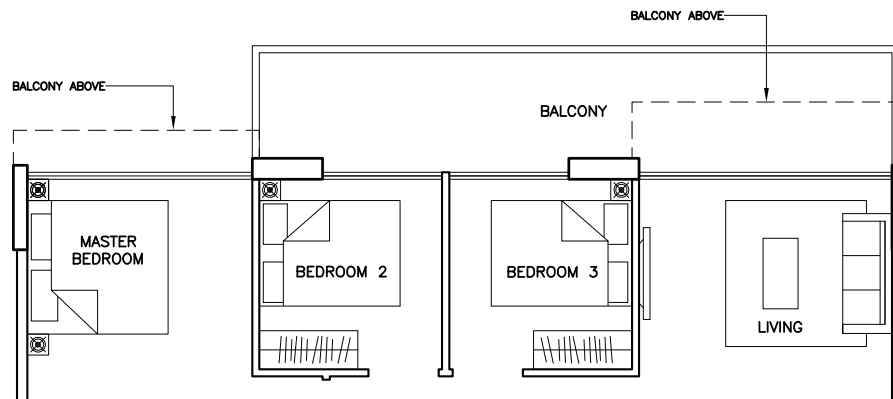

TYPE C1a

114 sqm

#06-46, #07-46

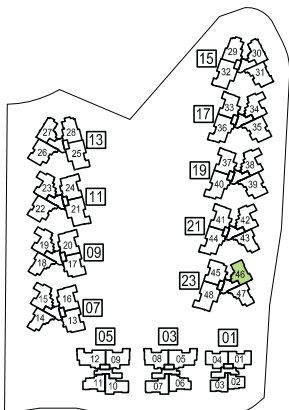

NOTE: #01-46 - HIGH CEILING UNIT

Area includes A/C ledge, balcony, PES, roof terrace and void (where applicable). Orientation and facings will differ depending on the unit you are purchasing (please refer to the key plan). All plans are not to scale and subject to changes as may be required by relevant authorities. All floor areas are estimated and subjected to final survey.

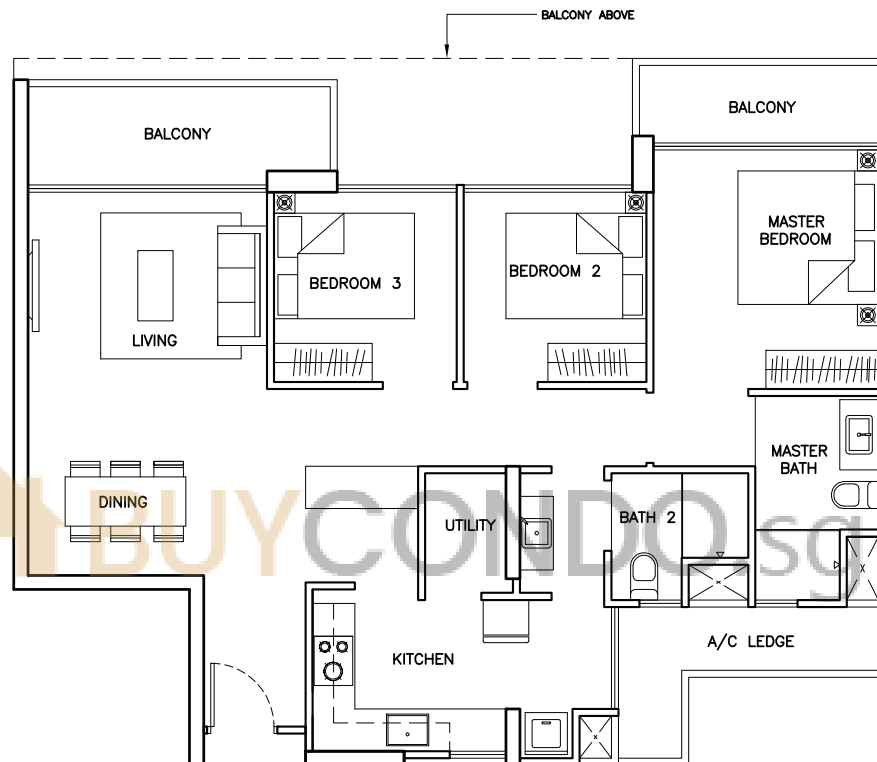

TYPE C2

103 sqm

#05-01, #06-01, #07-01, #10-01

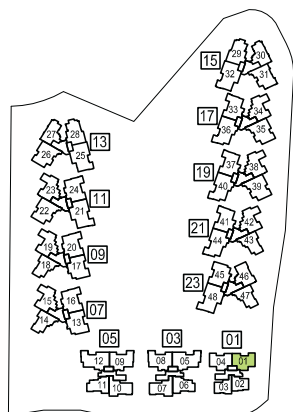

Area includes A/C ledge, balcony, PES, roof terrace and void (where applicable). Orientation and facings will differ depending on the unit you are purchasing (please refer to the key plan). All plans are not to scale and subject to changes as may be required by relevant authorities. All floor areas are estimated and subjected to final survey.

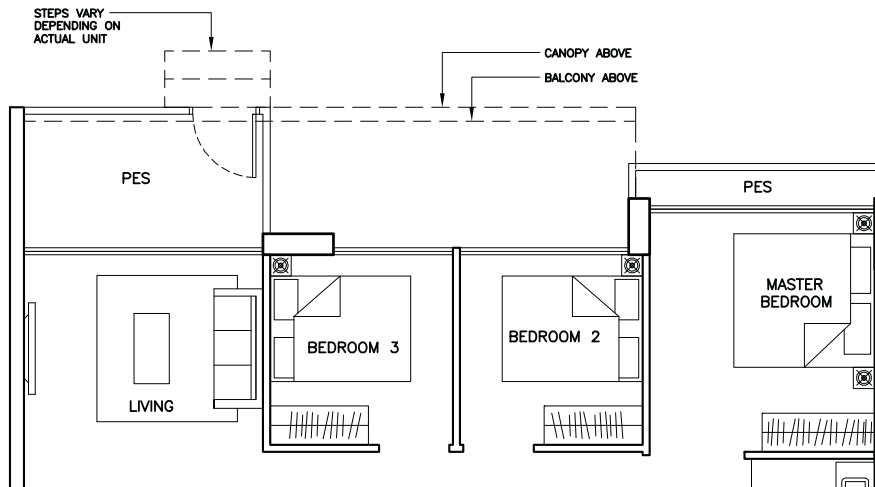

TYPE C2(P)

102 sqm

#02-01

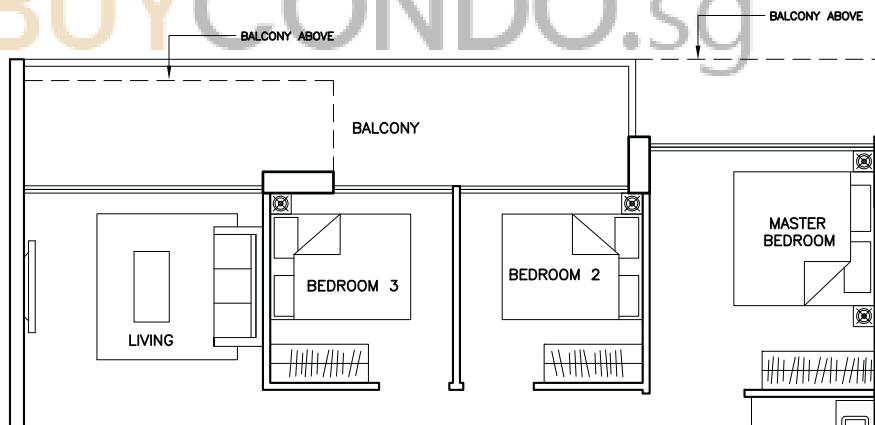
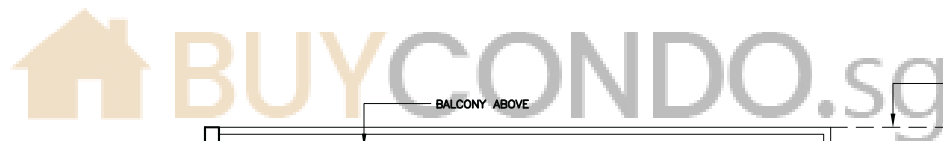

TYPE C2a

108 sqm

#03-01, #04-01, #08-01, #09-01

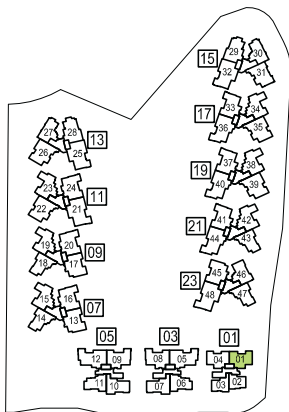

Area includes A/C ledge, balcony, PES, roof terrace and void (where applicable). Orientation and facings will differ depending on the unit you are purchasing (please refer to the key plan). All plans are not to scale and subject to changes as may be required by relevant authorities. All floor areas are estimated and subjected to final survey.

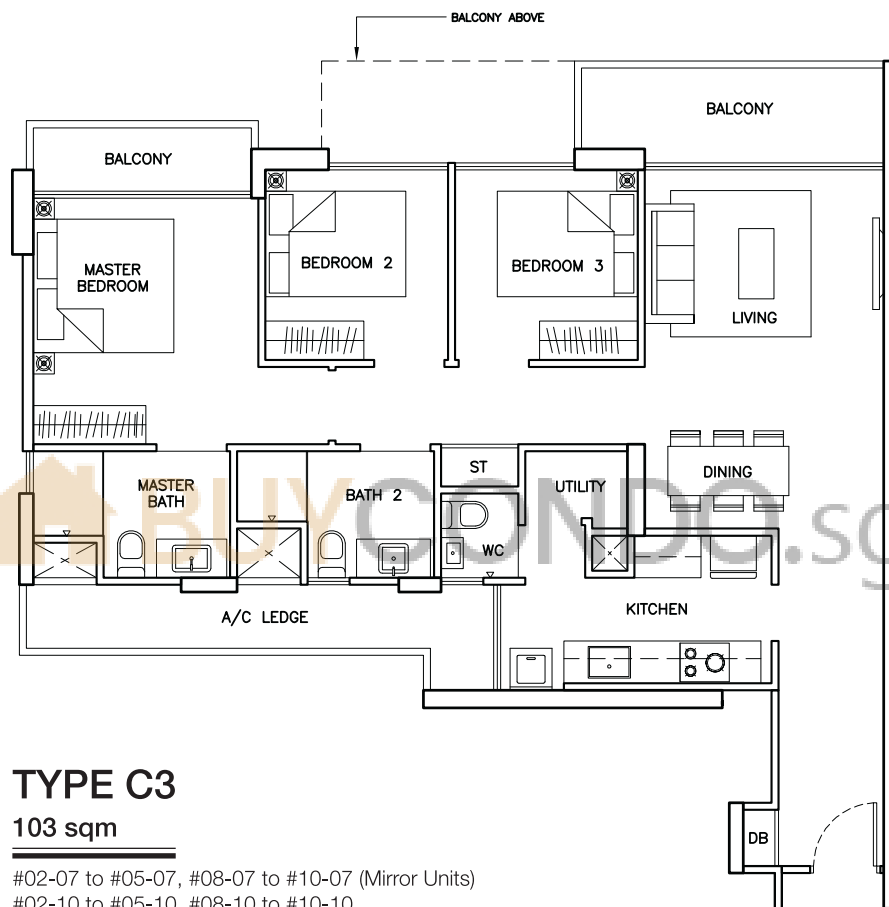

TYPE C3

103 sqm

#02-07 to #05-07, #08-07 to #10-07 (Mirror Units)
 #02-10 to #05-10, #08-10 to #10-10

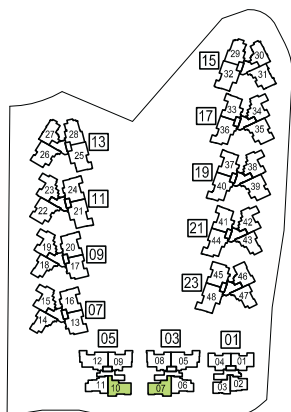

NOTE: #01-07, #01-10, #10-10, #11-07 - HIGH CEILING UNITS

Area includes A/C ledge, balcony, PES, roof terrace and void (where applicable). Orientation and facings will differ depending on the unit you are purchasing (please refer to the key plan). All plans are not to scale and subject to changes as may be required by relevant authorities. All floor areas are estimated and subjected to final survey.

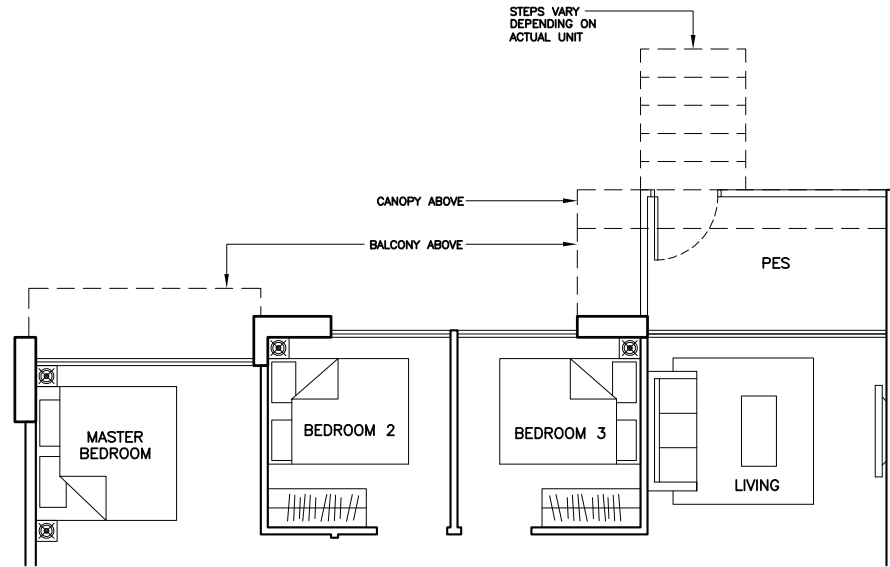

TYPE C3(P)

103 sqm

#01-07 (Mirror Unit)
#01-10

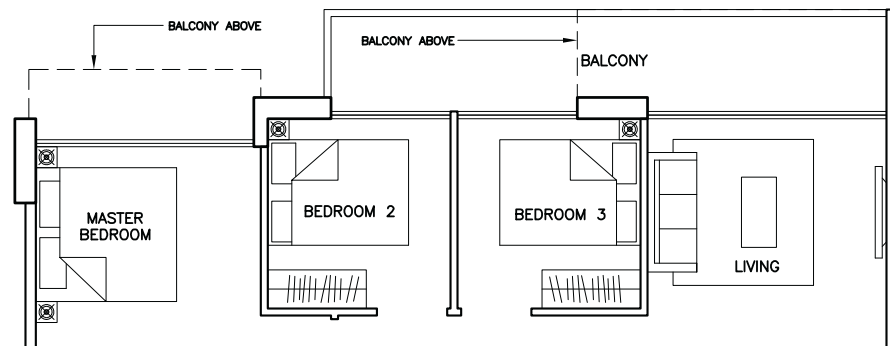

TYPE C3a

105 sqm

#06-07, #07-07, #11-07 (Mirror Units)
#06-10, #07-10

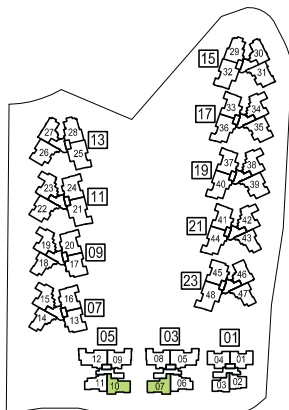

NOTE: #01-07, #01-10, #10-10, #11-07 - HIGH CEILING UNITS

Area includes A/C ledge, balcony, PES, roof terrace and void (where applicable). Orientation and facings will differ depending on the unit you are purchasing (please refer to the key plan). All plans are not to scale and subject to changes as may be required by relevant authorities. All floor areas are estimated and subjected to final survey.

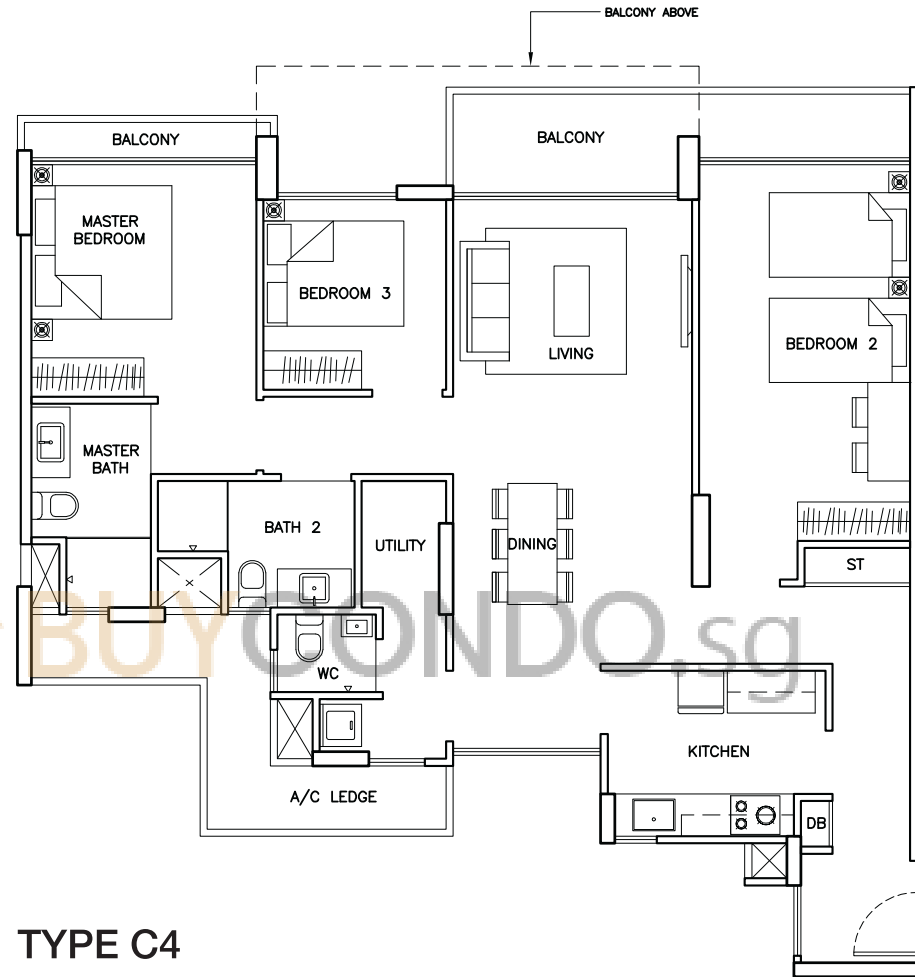

TYPE C4

124 sqm

#02-22, #05-22 to #07-22
 #02-26, #05-26 to #07-26, #10-26
 #02-31, #05-31 to #07-31, #10-31 to #12-31 (Mirror Units)
 #02-35, #05-35 to #07-35, #10-35 to #12-35 (Mirror Units)
 #02-39, #05-39 to #07-39, #10-39 to #12-39 (Mirror Units)

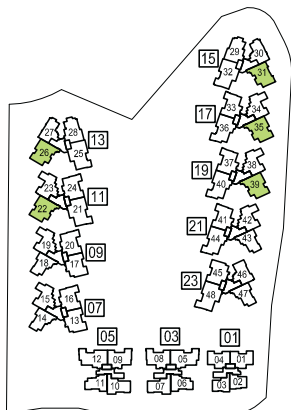

NOTE: #01-22, #01-26, #01-31, #01-35, #01-39 - HIGH CEILING UNITS

Area includes A/C ledge, balcony, PES, roof terrace and void (where applicable). Orientation and facings will differ depending on the unit you are purchasing (please refer to the key plan). All plans are not to scale and subject to changes as may be required by relevant authorities. All floor areas are estimated and subjected to final survey.

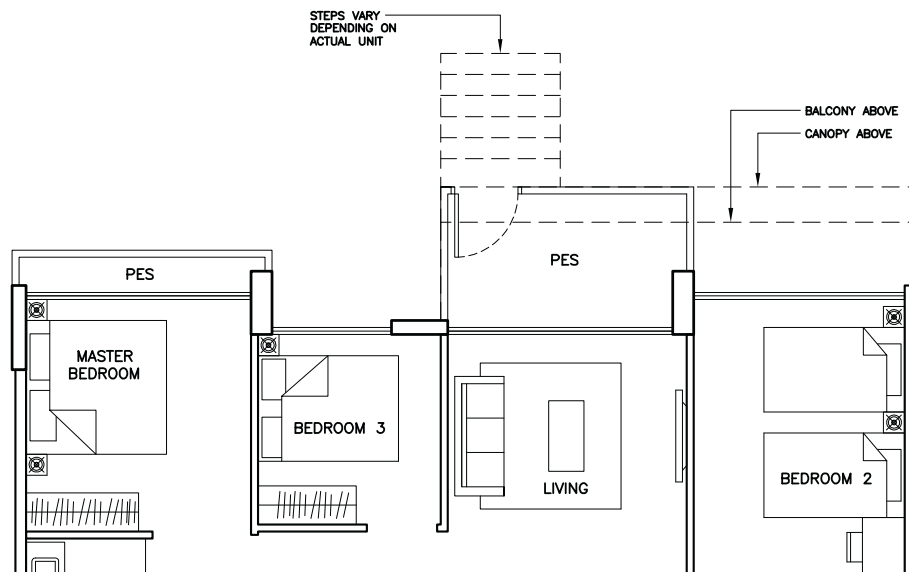

TYPE C4(P)

126 sqm

- #01-22
- #01-26
- #01-31 (Mirror Unit)
- #01-35 (Mirror Unit)
- #01-39 (Mirror Unit)

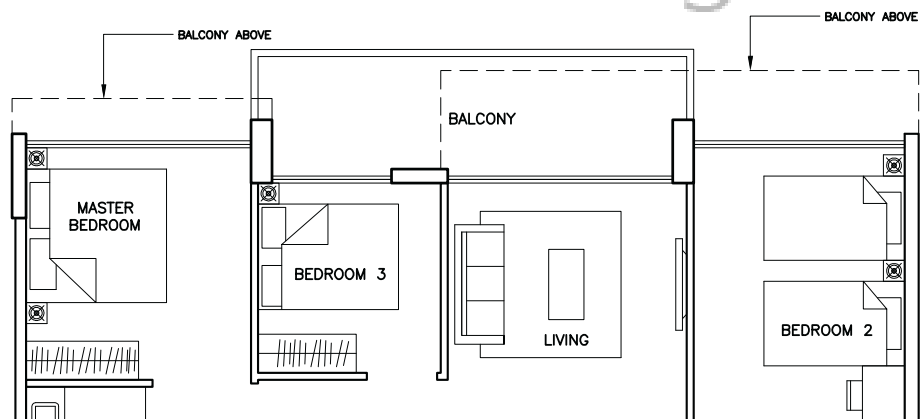

TYPE C4a

124 sqm

- #03-22, #04-22, #08-22, #09-22
- #03-26, #04-26, #08-26, #09-26
- #03-31, #04-31, #08-31, #09-31 (Mirror Units)
- #03-35, #04-35, #08-35, #09-35 (Mirror Units)
- #03-39, #04-39, #08-39, #09-39 (Mirror Units)

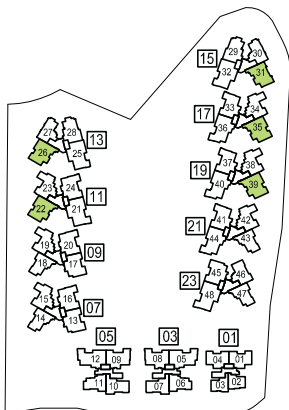

NOTE: #01-22, #01-26, #01-31, #01-35, #01-39 - HIGH CEILING UNITS

Area includes A/C ledge, balcony, PES, roof terrace and void (where applicable). Orientation and facings will differ depending on the unit you are purchasing (please refer to the key plan). All plans are not to scale and subject to changes as may be required by relevant authorities. All floor areas are estimated and subjected to final survey.

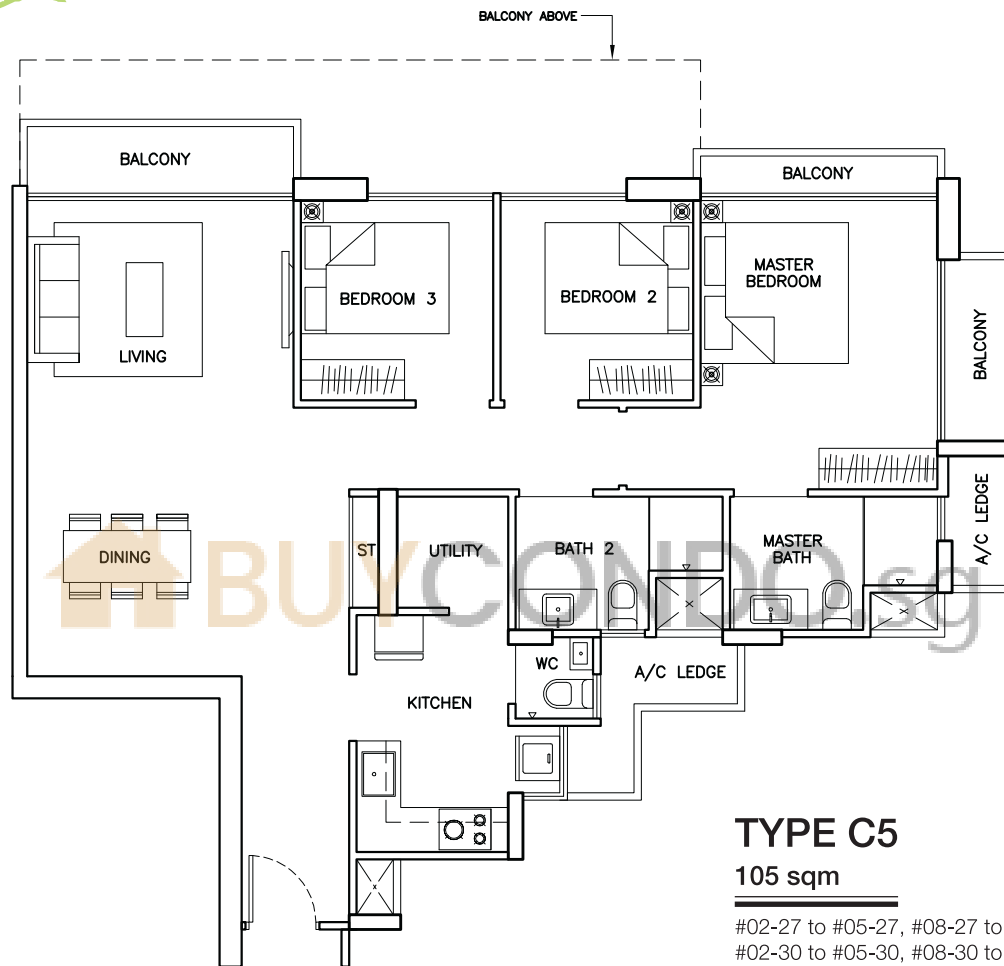

TYPE C5
105 sqm

#02-27 to #05-27, #08-27 to #10-27
#02-30 to #05-30, #08-30 to #12-30 (Mirror Units)

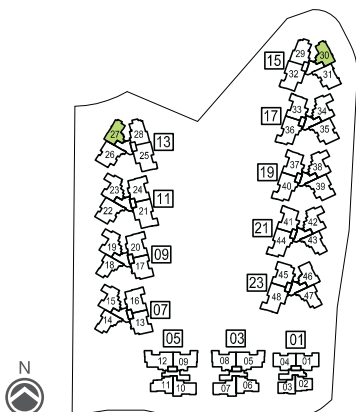

NOTE: #01-27, #01-30 - HIGH CEILING UNITS

Area includes A/C ledge, balcony, PES, roof terrace and void (where applicable). Orientation and facings will differ depending on the unit you are purchasing (please refer to the key plan). All plans are not to scale and subject to changes as may be required by relevant authorities. All floor areas are estimated and subjected to final survey.



TYPE C5(Pa)

112 sqm

#01-30 (Mirror Unit)

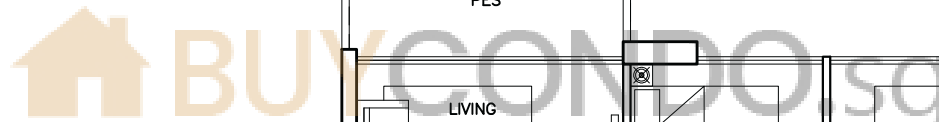
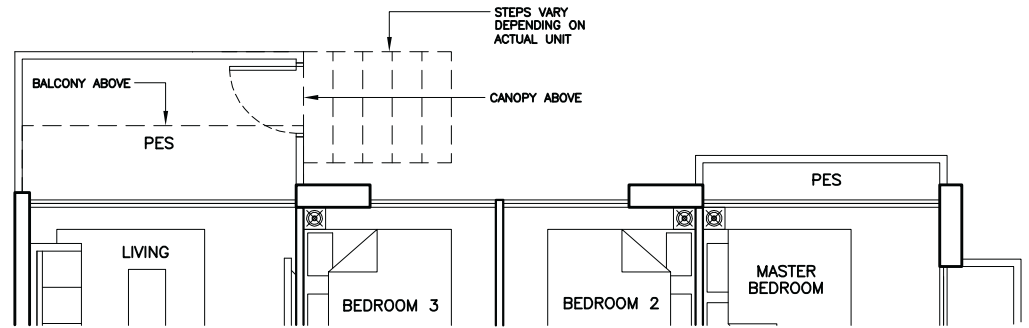

TYPE C5(Pb)

112 sqm

#01-27

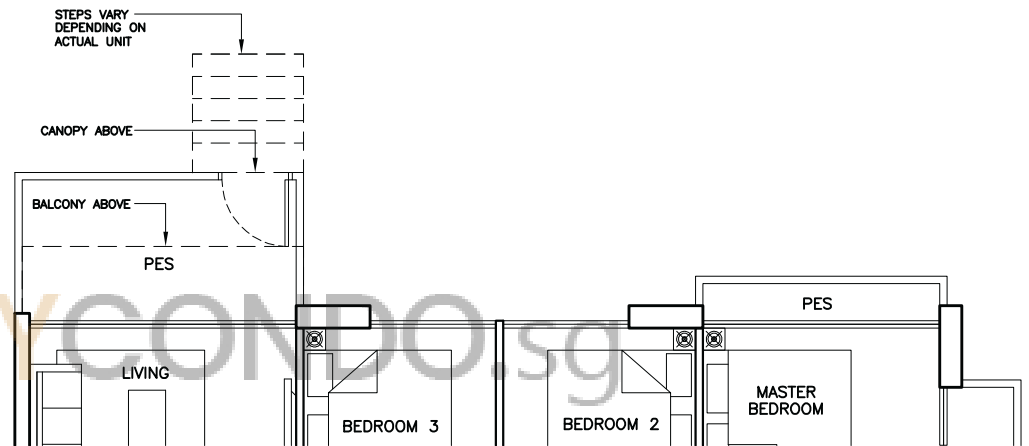

TYPE C5a

116 sqm

#06-27, #07-27
#06-30, #07-30 (Mirror Units)

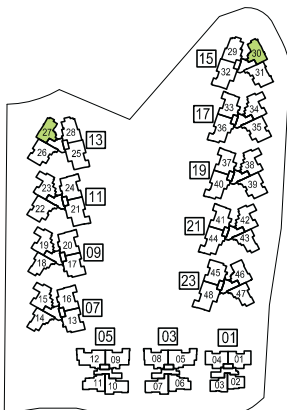
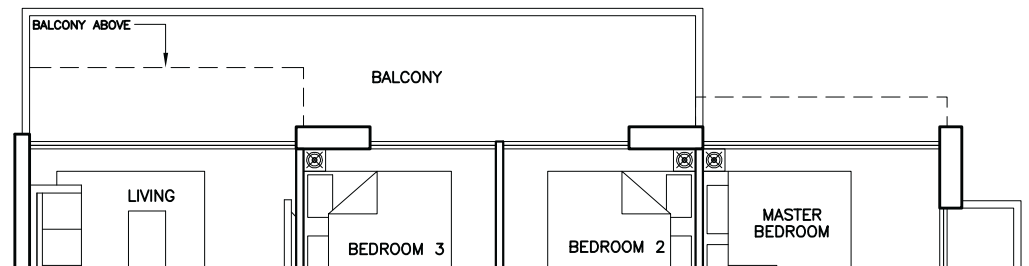

NOTE: #01-27, #01-30 - HIGH CEILING UNITS

Area includes A/C ledge, balcony, PES, roof terrace and void (where applicable). Orientation and facings will differ depending on the unit you are purchasing (please refer to the key plan). All plans are not to scale and subject to changes as may be required by relevant authorities. All floor areas are estimated and subjected to final survey.

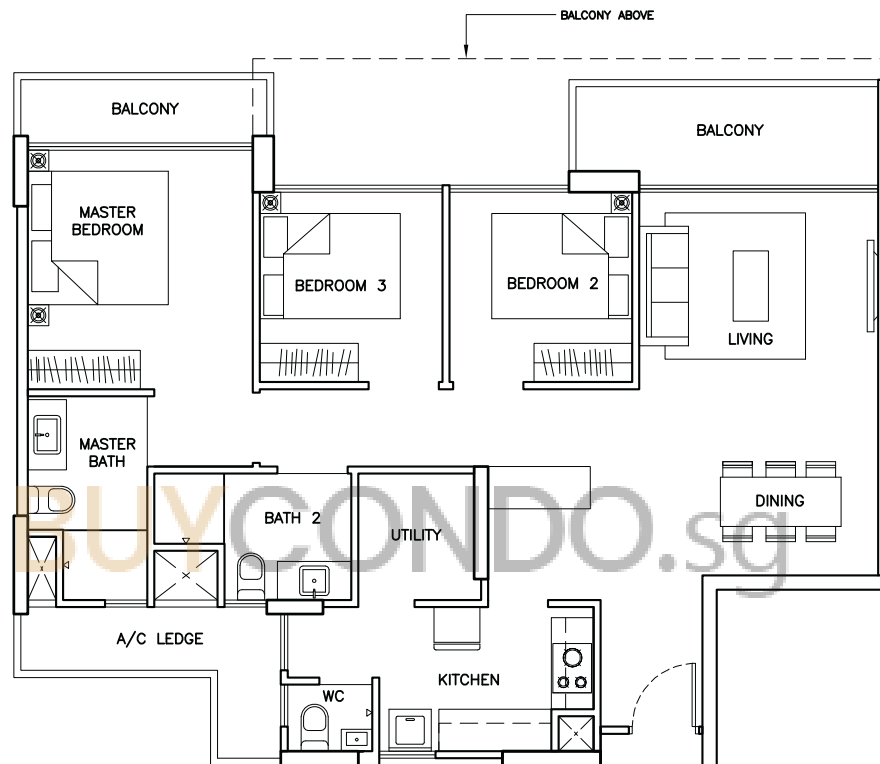

TYPE C6

102 sqm

#05-04, #06-04, #07-04, #10-04

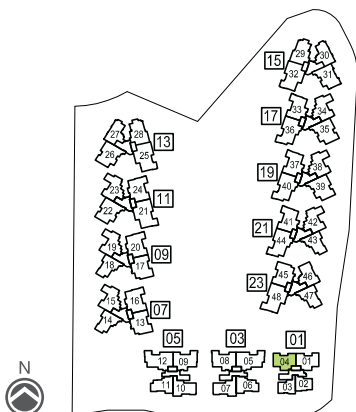

Area includes A/C ledge, balcony, PES, roof terrace and void (where applicable). Orientation and facings will differ depending on the unit you are purchasing (please refer to the key plan). All plans are not to scale and subject to changes as may be required by relevant authorities. All floor areas are estimated and subjected to final survey.

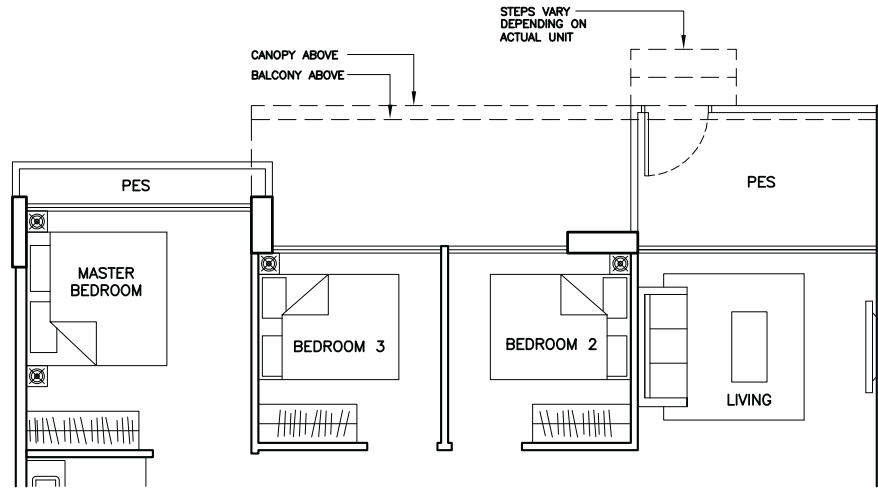

TYPE C6(P)

102 sqm

#02-04

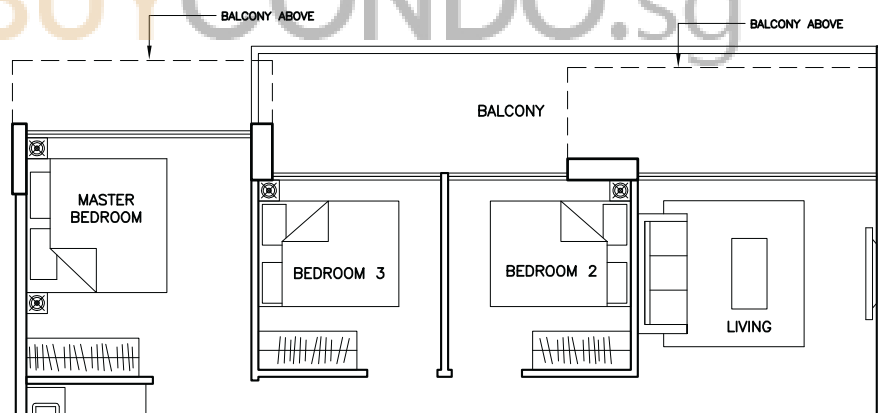

TYPE C6a

108 sqm

#03-04, #04-04, #08-04, #09-04

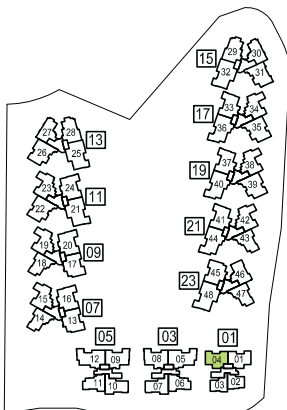

Area includes A/C ledge, balcony, PES, roof terrace and void (where applicable). Orientation and facings will differ depending on the unit you are purchasing (please refer to the key plan). All plans are not to scale and subject to changes as may be required by relevant authorities. All floor areas are estimated and subjected to final survey.

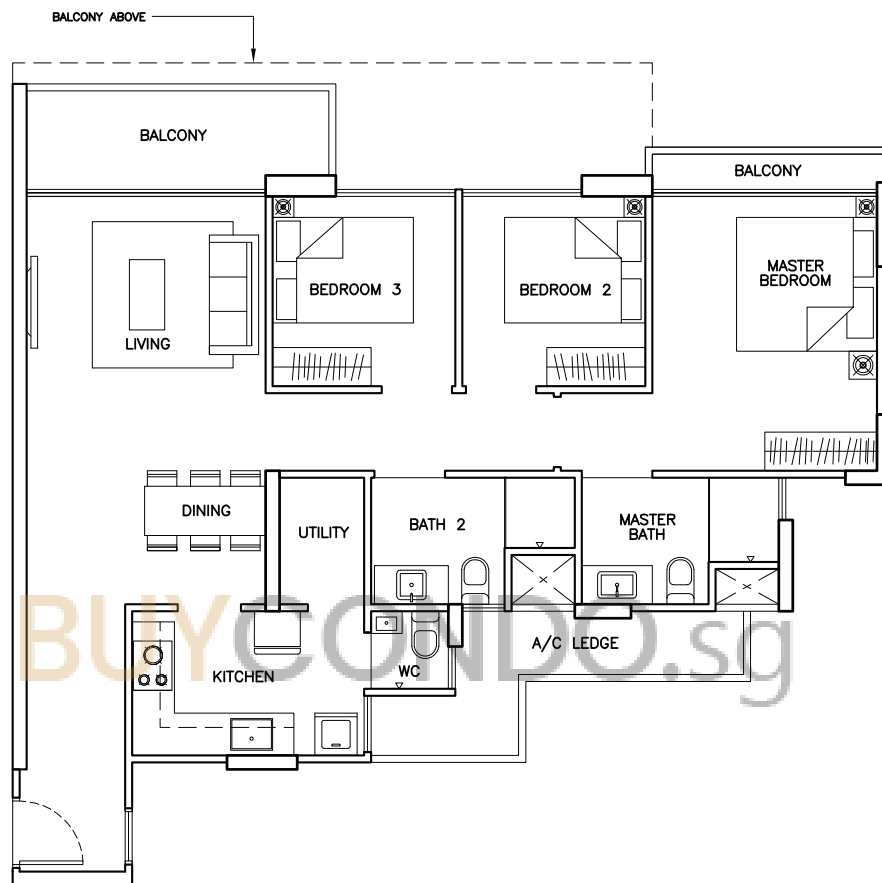

TYPE C7

100 sqm

#02-14, #05-14 to #07-14 (Mirror Units)
 #02-18, #05-18 to #07-18 (Mirror Units)
 #02-43, #05-43 to #07-43, #10-43, #11-43
 #02-47, #05-47 to #07-47, #10-47, #11-47

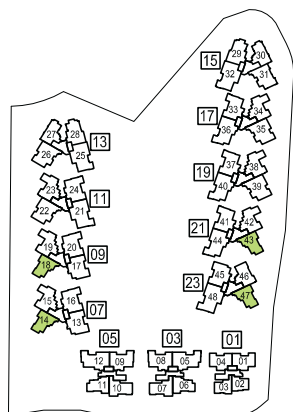

NOTE: #01-14, #01-18, #01-43 - HIGH CEILING UNITS

Area includes A/C ledge, balcony, PES, roof terrace and void (where applicable). Orientation and facings will differ depending on the unit you are purchasing (please refer to the key plan). All plans are not to scale and subject to changes as may be required by relevant authorities. All floor areas are estimated and subjected to final survey.



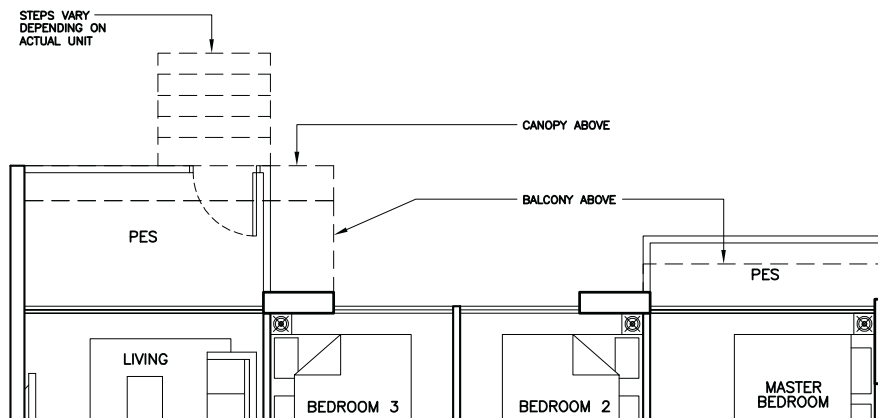

TYPE C7(Pa)

105 sqm

#01-14 (Mirror Unit)
#01-18 (Mirror Unit)

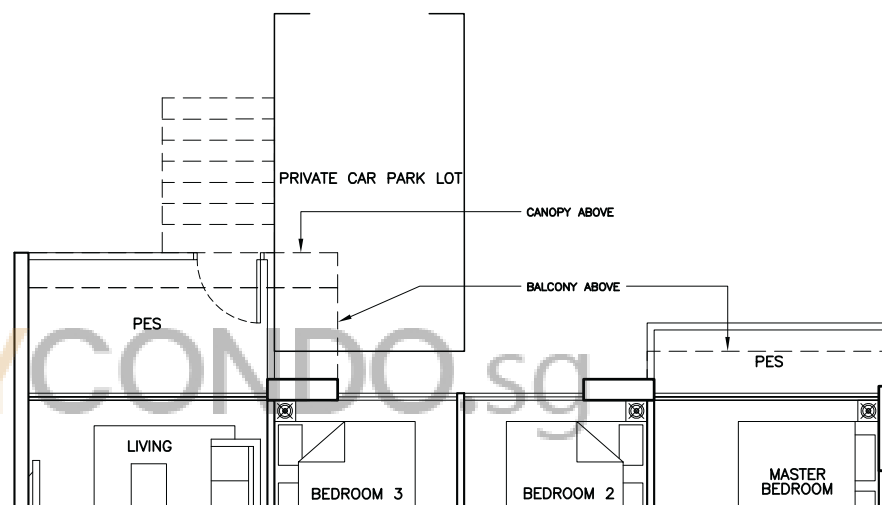

TYPE C7(Pb)

118 sqm

#01-43 (With Private Car Park Lot)

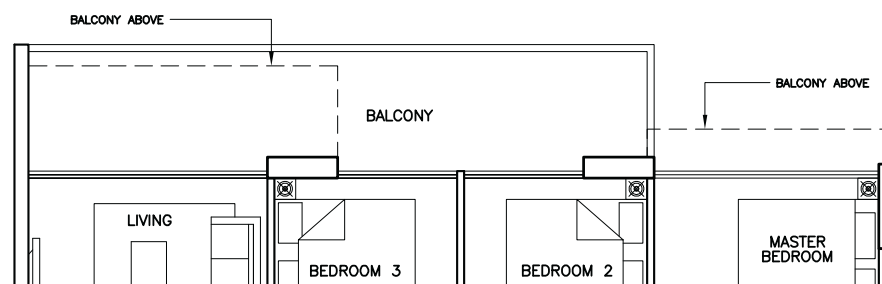

TYPE C7a

107 sqm

#03-14, #04-14, #08-14, #09-14 (Mirror Units)
#03-18, #04-18, #08-18, #09-18 (Mirror Units)
#03-43, #04-43, #08-43, #09-43
#03-47, #04-47, #08-47, #09-47

NOTE: #01-14, #01-18, #01-43 - HIGH CEILING UNITS

Area includes A/C ledge, balcony, PES, roof terrace and void (where applicable). Orientation and facings will differ depending on the unit you are purchasing (please refer to the key plan). All plans are not to scale and subject to changes as may be required by relevant authorities. All floor areas are estimated and subjected to final survey.

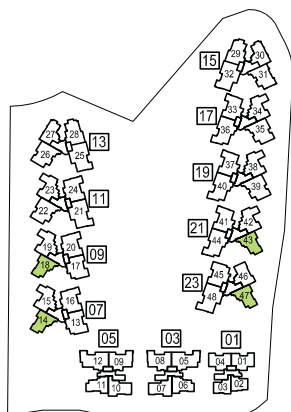

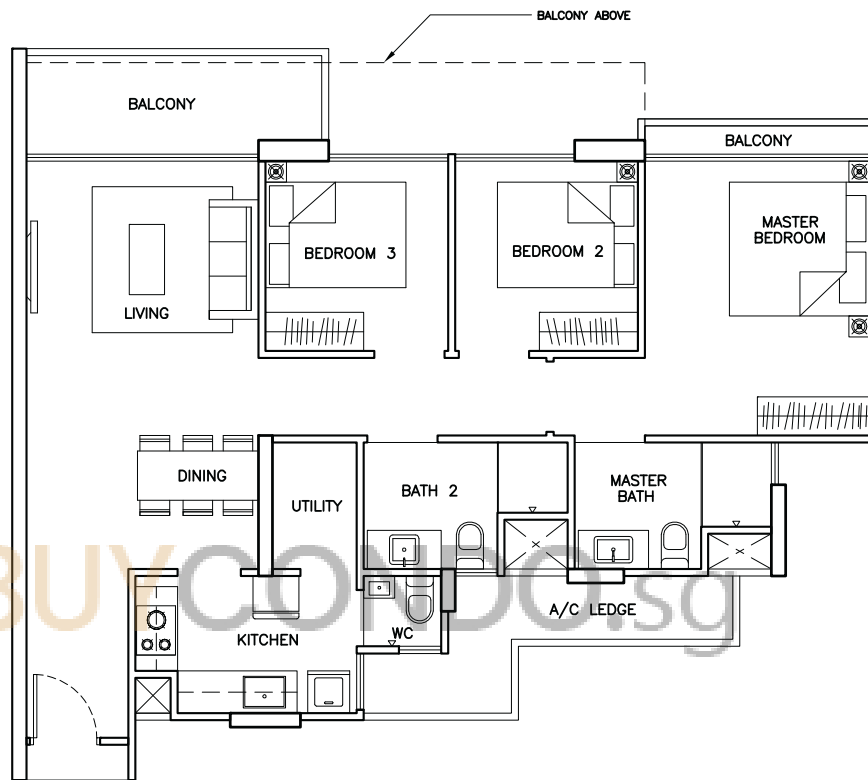

TYPE C8

96 sqm

#02-11, #05-11 to #07-11

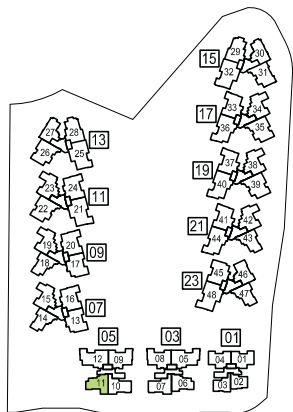

NOTE: #01-11, #10-11 - HIGH CEILING UNITS

Area includes A/C ledge, balcony, PES, roof terrace and void (where applicable). Orientation and facings will differ depending on the unit you are purchasing (please refer to the key plan). All plans are not to scale and subject to changes as may be required by relevant authorities. All floor areas are estimated and subjected to final survey.

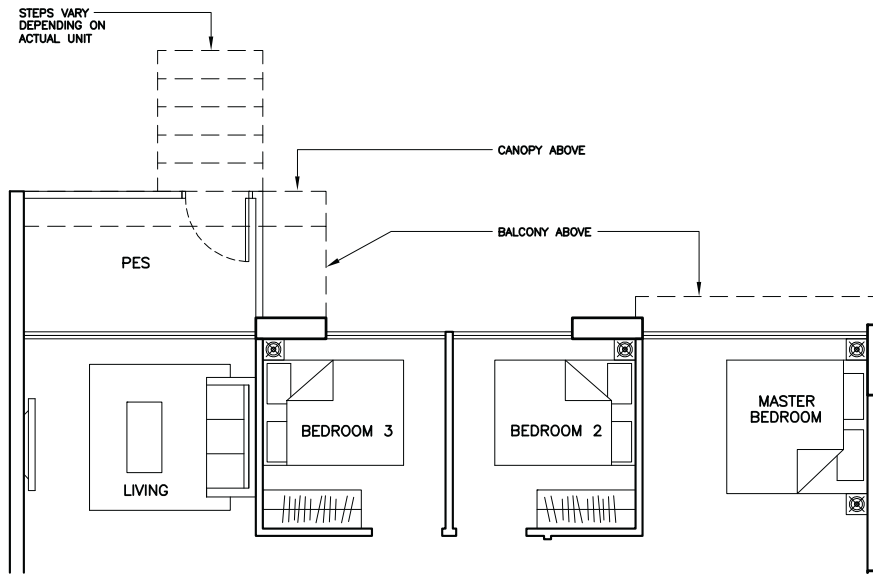

TYPE C8(P)

98 sqm

#01-11

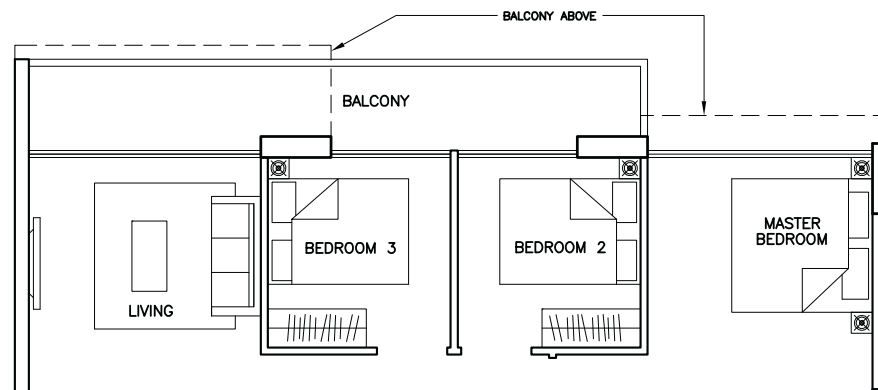

TYPE C8a

99 sqm

#03-11, #04-11, #08-11 to #10-11

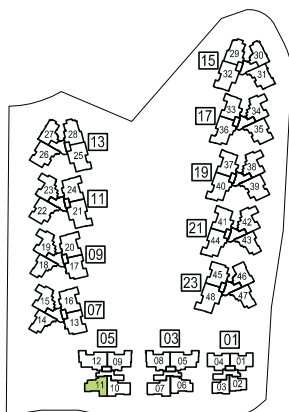

NOTE: #01-11, #10-11 - HIGH CEILING UNITS

Area includes A/C ledge, balcony, PES, roof terrace and void (where applicable). Orientation and facings will differ depending on the unit you are purchasing (please refer to the key plan). All plans are not to scale and subject to changes as may be required by relevant authorities. All floor areas are estimated and subjected to final survey.

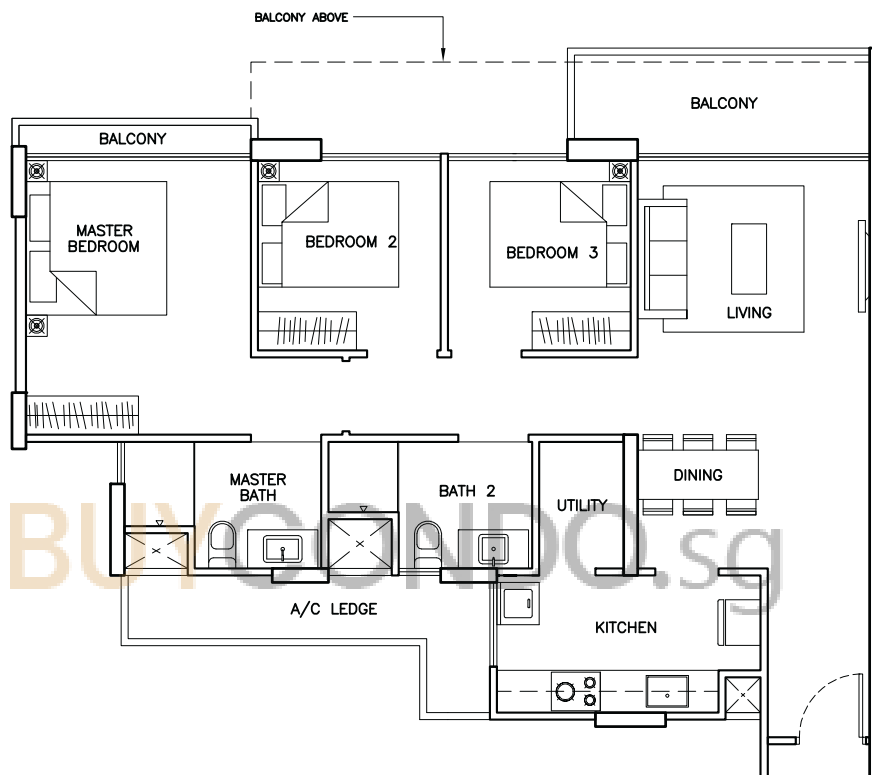

TYPE C9

96 sqm

#02-06, #05-06, #06-06, #07-06, #10-06, #11-06

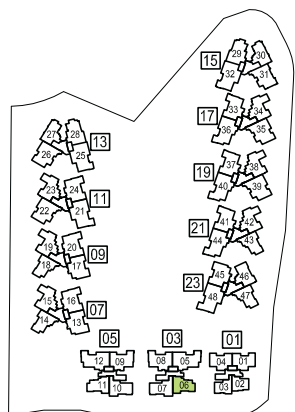

NOTE: #01-06, #11-06 - HIGH CEILING UNITS

Area includes A/C ledge, balcony, PES, roof terrace and void (where applicable). Orientation and facings will differ depending on the unit you are purchasing (please refer to the key plan). All plans are not to scale and subject to changes as may be required by relevant authorities. All floor areas are estimated and subjected to final survey.

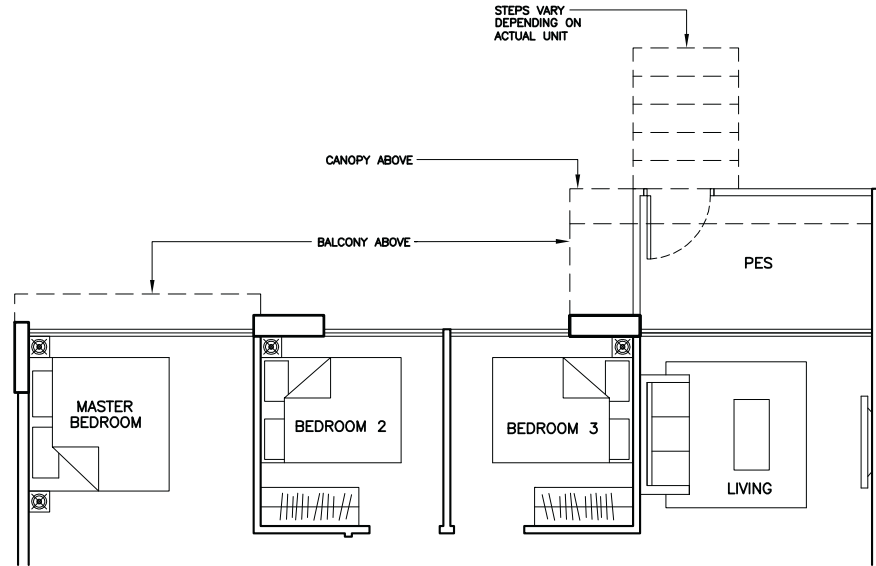

TYPE C9(P)
97 sqm

#01-06

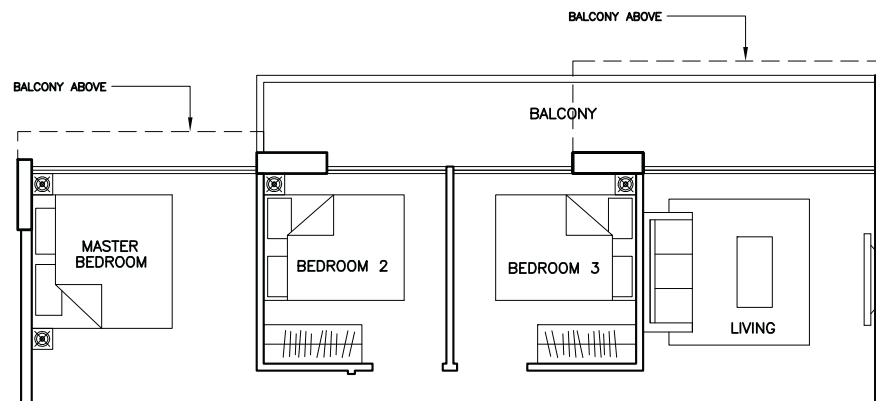

TYPE C9a
99 sqm

#03-06, #04-06, #08-06, #09-06

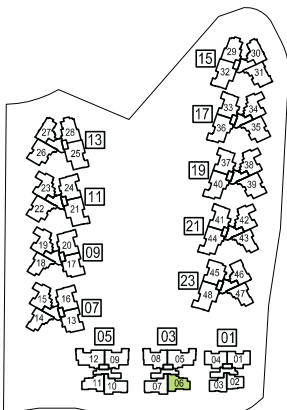

NOTE: #01-06, #11-06 - HIGH CEILING UNITS

Area includes A/C ledge, balcony, PES, roof terrace and void (where applicable). Orientation and facings will differ depending on the unit you are purchasing (please refer to the key plan). All plans are not to scale and subject to changes as may be required by relevant authorities. All floor areas are estimated and subjected to final survey.

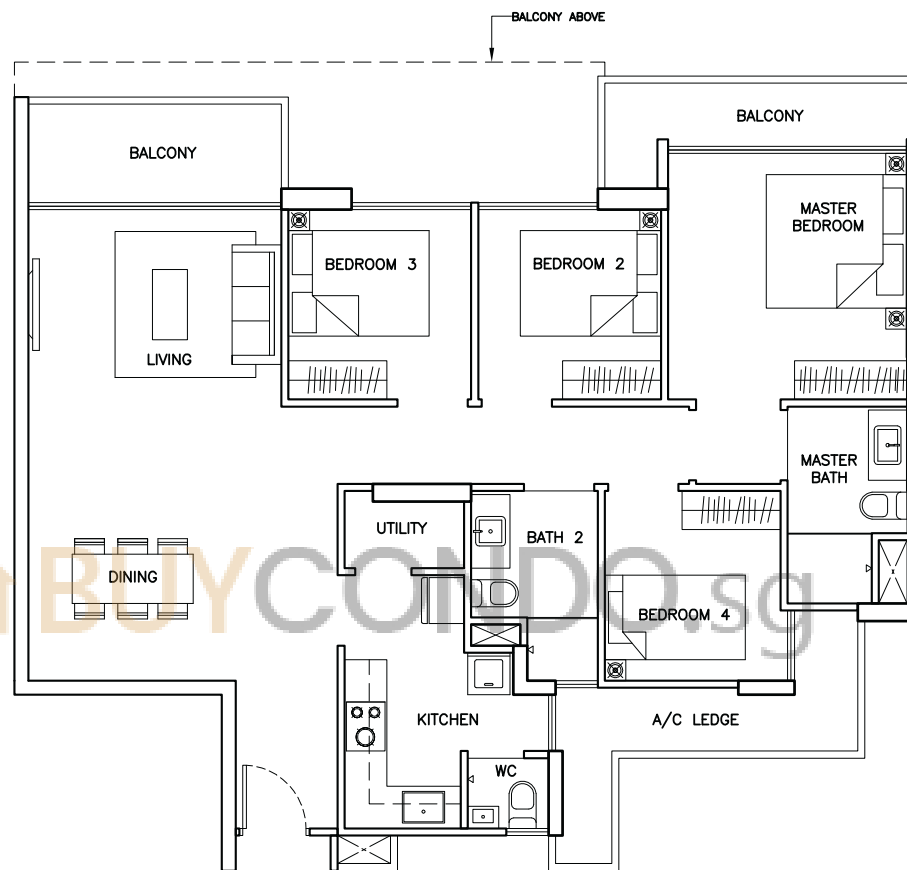

TYPE D1

116 sqm

#05-13 to #07-13

#05-17 to #07-17

#05-45 to #07-45, #10-45, #11-45

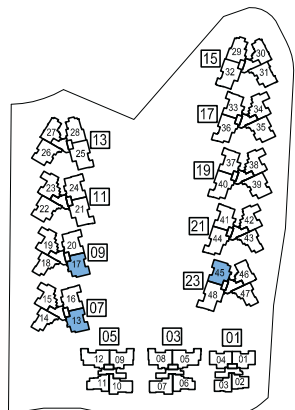

Area includes A/C ledge, balcony, PES, roof terrace and void (where applicable). Orientation and facings will differ depending on the unit you are purchasing (please refer to the key plan). All plans are not to scale and subject to changes as may be required by relevant authorities. All floor areas are estimated and subjected to final survey.

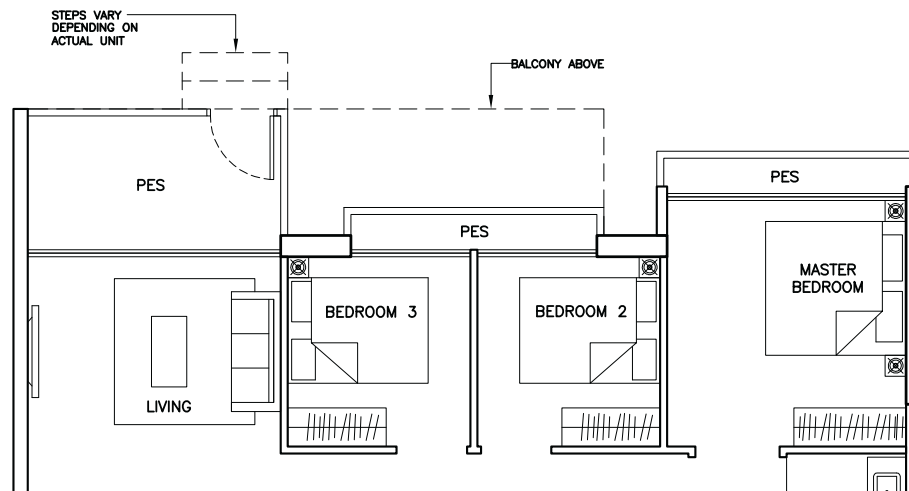

TYPE D1(P)

118 sqm

#02-13
#02-17
#02-45

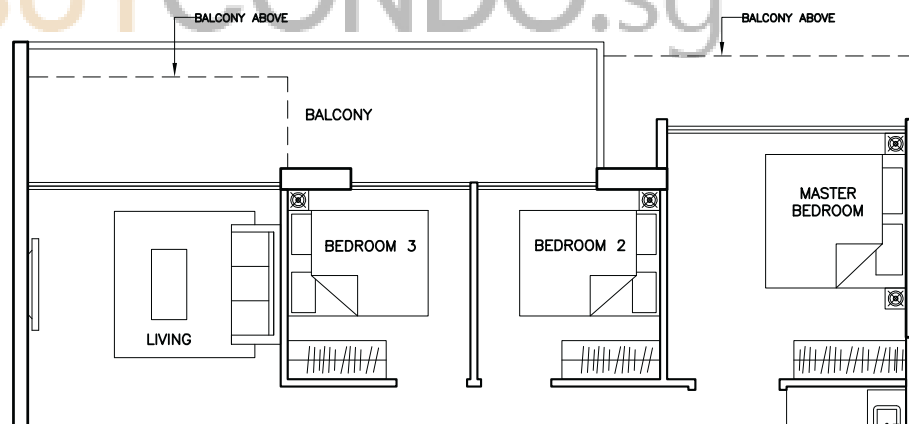

TYPE D1a

122 sqm

#03-13, #04-13, #08-13, #09-13
#03-17, #04-17, #08-17, #09-17
#03-45, #04-45, #08-45, #09-45

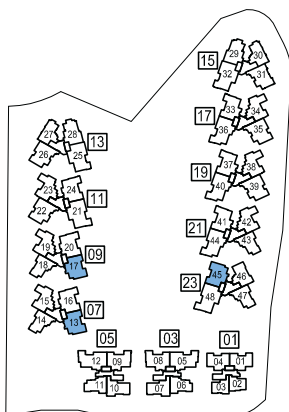

Area includes A/C ledge, balcony, PES, roof terrace and void (where applicable). Orientation and facings will differ depending on the unit you are purchasing (please refer to the key plan). All plans are not to scale and subject to changes as may be required by relevant authorities. All floor areas are estimated and subjected to final survey.

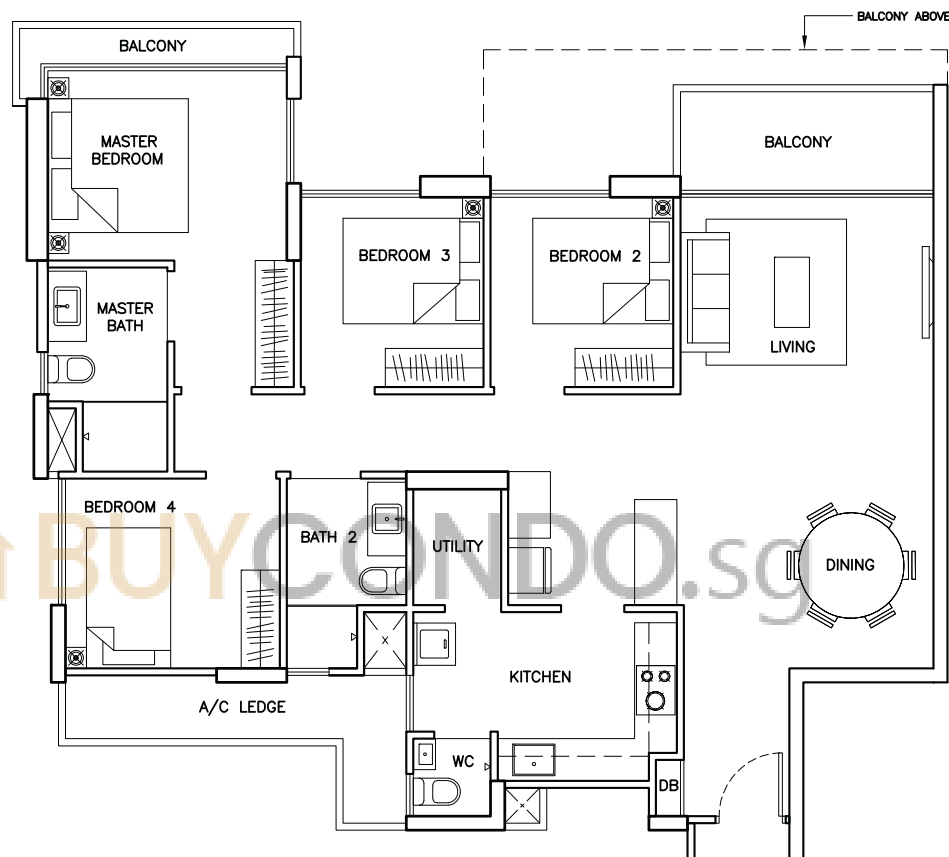

TYPE D2

119 sqm

- #03-08 to #05-08, #08-08, #09-08
- #03-09 to #05-09, #08-09 (Mirror Units)
- #03-16 to #05-16, #08-16, #09-16
- #03-20 to #05-20, #08-20, #09-20
- #03-24 to #05-24, #08-24, #09-24
- #03-33 to #05-33, #08-33 to #12-33 (Mirror Units)
- #03-37 to #05-37, #08-37 to #12-37 (Mirror Units)
- #03-41 to #05-41, #08-41 to #11-41 (Mirror Units)

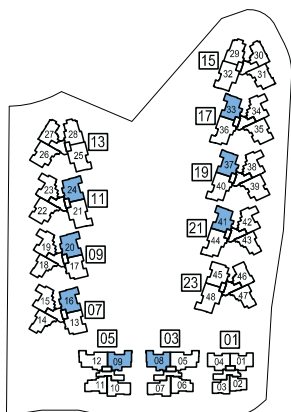

Area includes A/C ledge, balcony, PES, roof terrace and void (where applicable). Orientation and facings will differ depending on the unit you are purchasing (please refer to the key plan). All plans are not to scale and subject to changes as may be required by relevant authorities. All floor areas are estimated and subjected to final survey.

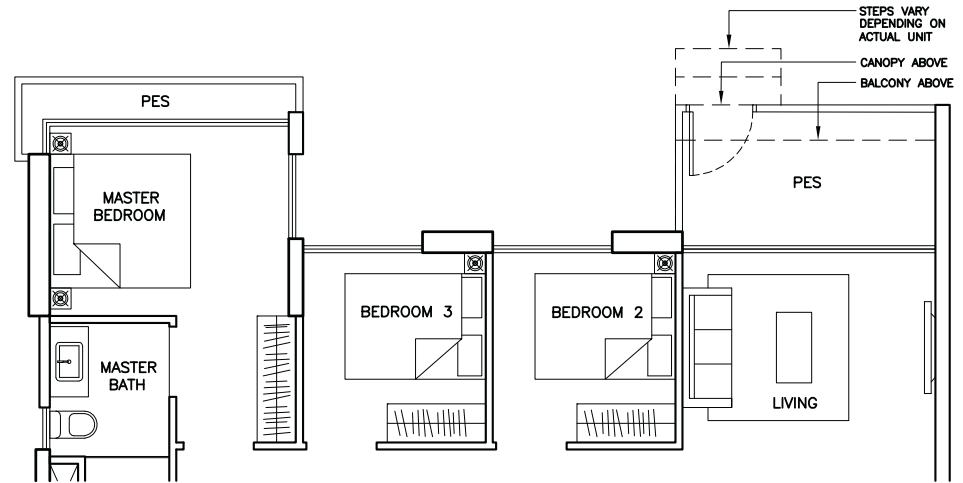

TYPE D2(P)

122 sqm

#02-09 (Mirror Unit)
#02-33 (Mirror Unit)

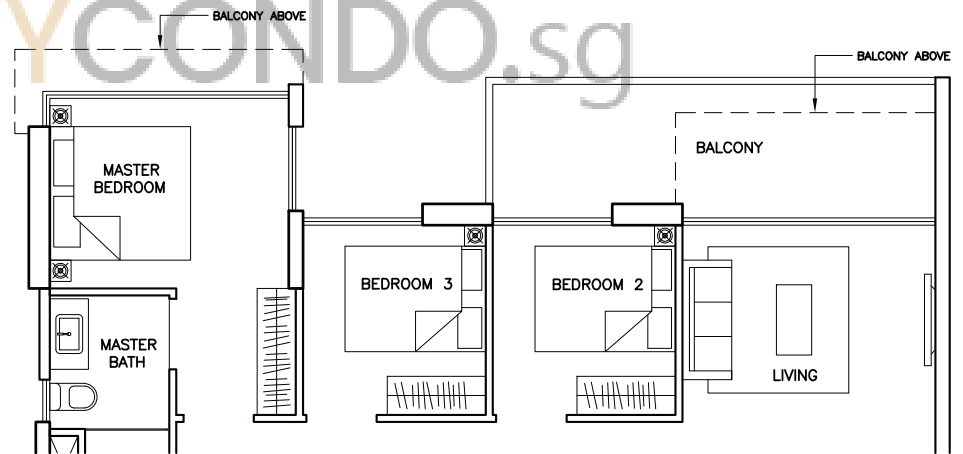
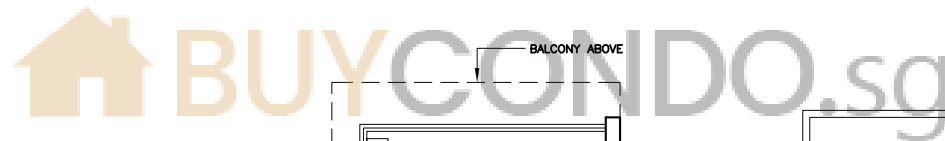

TYPE D2a

123 sqm

#06-08, #07-08
#06-09, #07-09 (Mirror Units)
#06-16, #07-16
#06-20, #07-20
#06-24, #07-24
#06-33, #07-33 (Mirror Units)
#06-37, #07-37 (Mirror Units)
#06-41, #07-41 (Mirror Units)

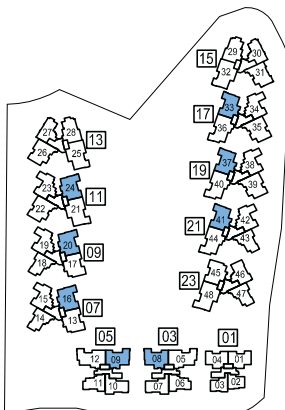

Area includes A/C ledge, balcony, PES, roof terrace and void (where applicable). Orientation and facings will differ depending on the unit you are purchasing (please refer to the key plan). All plans are not to scale and subject to changes as may be required by relevant authorities. All floor areas are estimated and subjected to final survey.

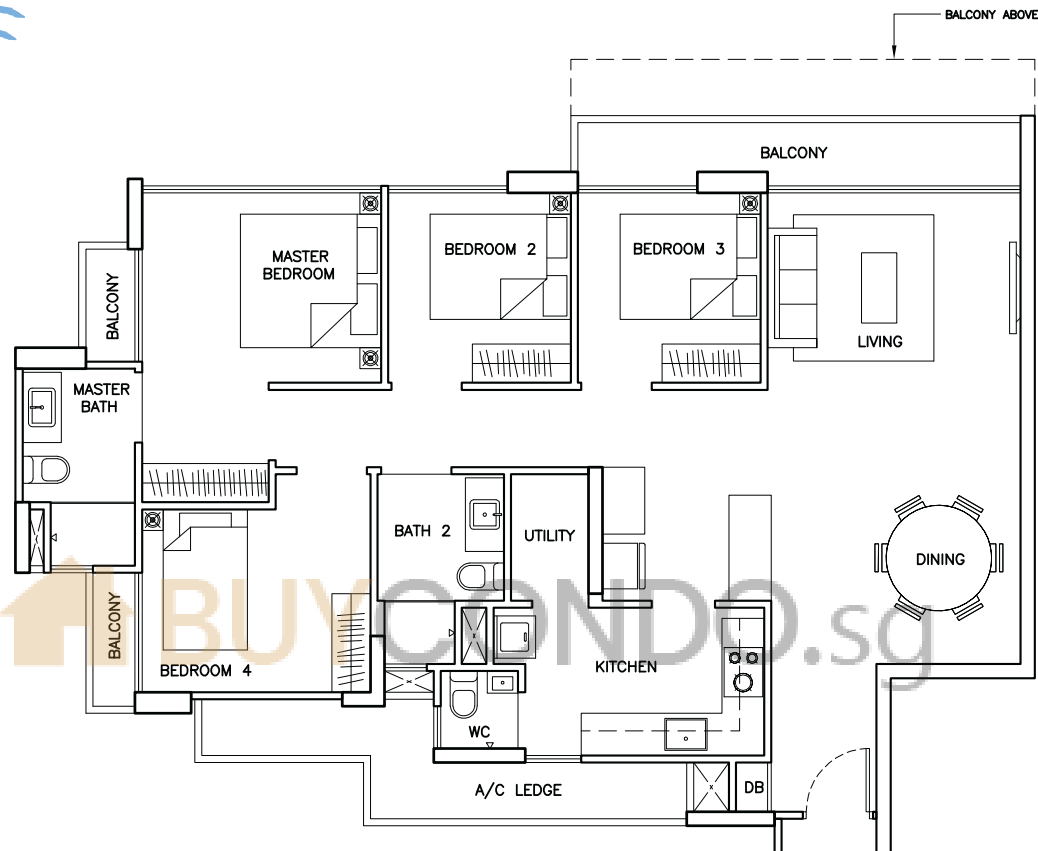

TYPE D3

121 sqm

#03-28 to #05-28, #08-28 to #10-28

#03-29 to #05-29, #08-29 to #12-29 (Mirror Units)

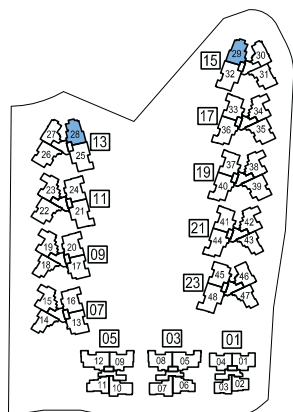

Area includes A/C ledge, balcony, PES, roof terrace and void (where applicable). Orientation and facings will differ depending on the unit you are purchasing (please refer to the key plan). All plans are not to scale and subject to changes as may be required by relevant authorities. All floor areas are estimated and subjected to final survey.

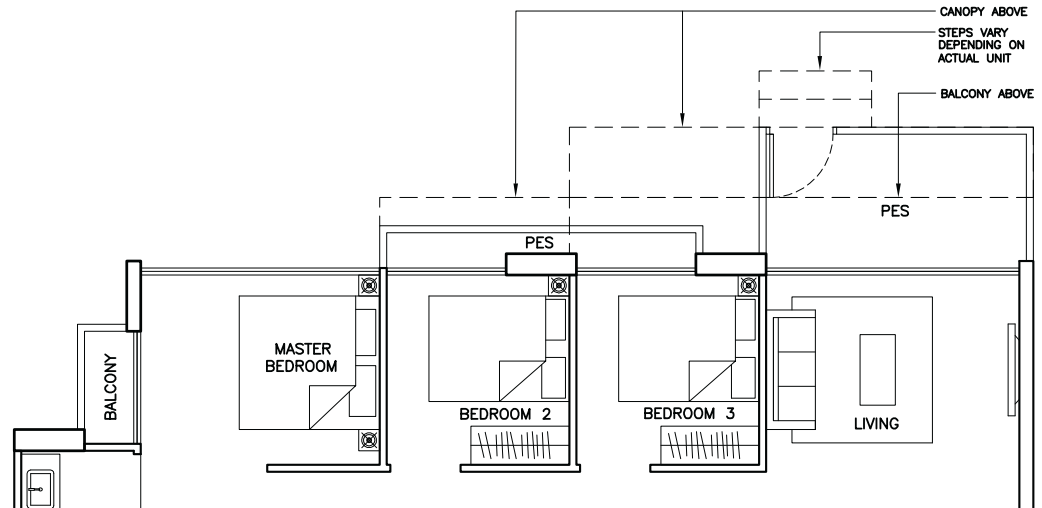

TYPE D3(P)

126 sqm

#02-28
#02-29 (Mirror Unit)

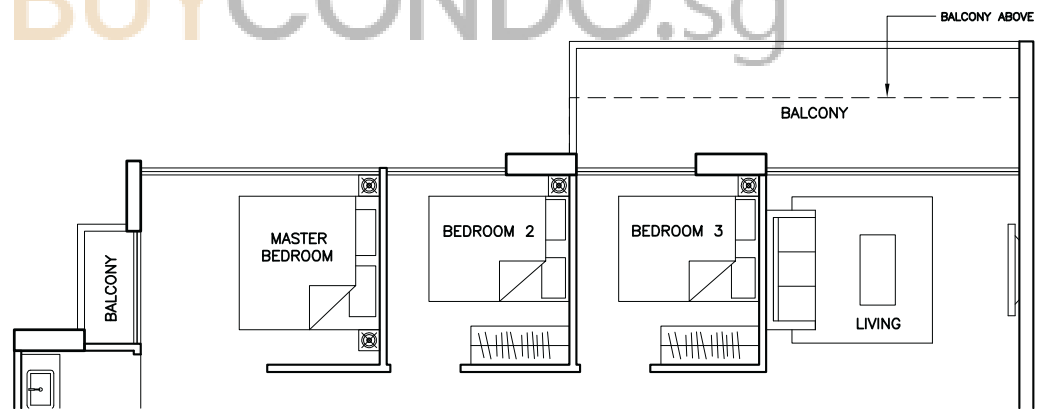

TYPE D3a

127 sqm

#06-28, #07-28
#06-29, #07-29 (Mirror Units)

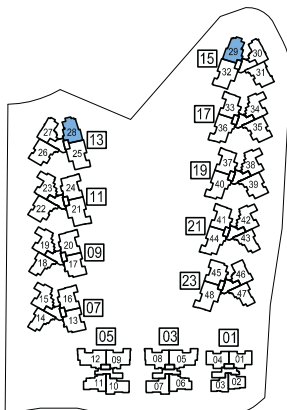

Area includes A/C ledge, balcony, PES, roof terrace and void (where applicable). Orientation and facings will differ depending on the unit you are purchasing (please refer to the key plan). All plans are not to scale and subject to changes as may be required by relevant authorities. All floor areas are estimated and subjected to final survey.

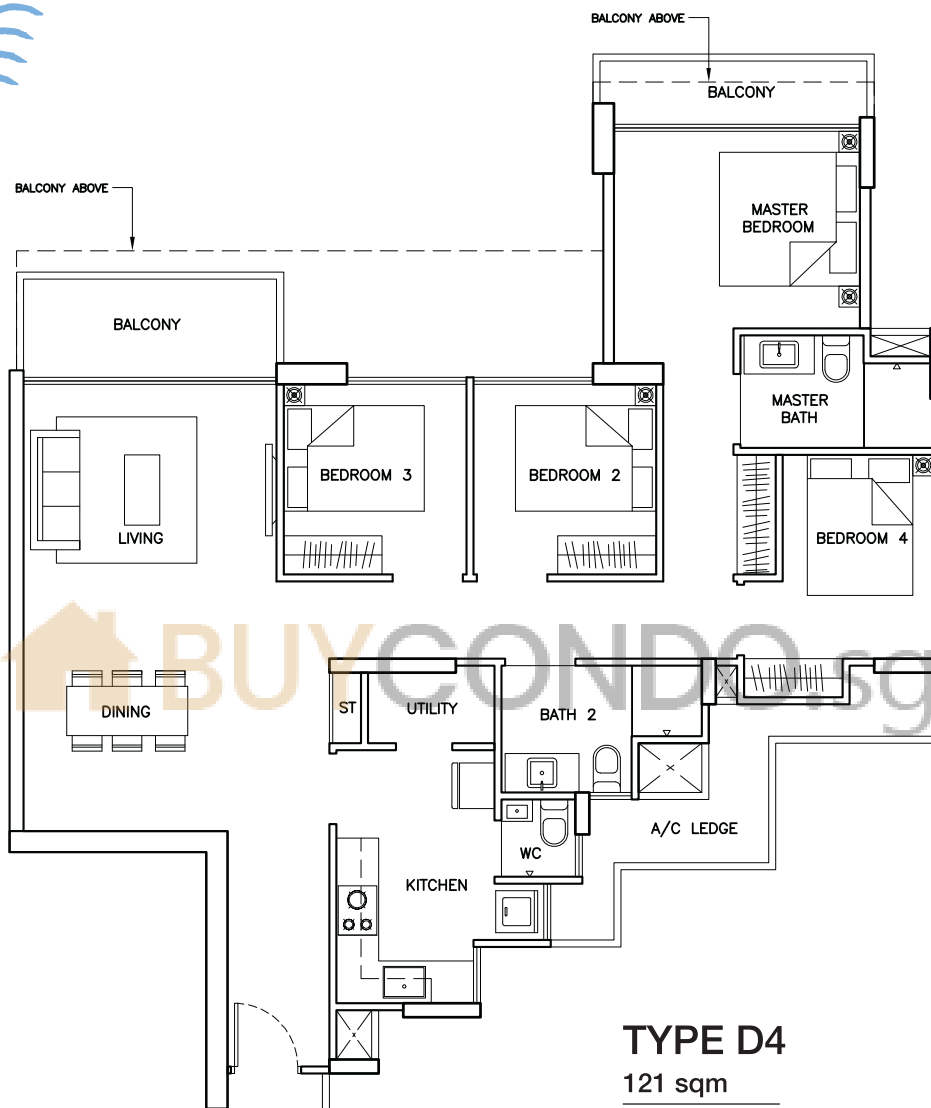

TYPE D4
121 sqm

- #02-15 to #05-15, #08-15, #09-15
- #02-19 to #05-19, #08-19, #09-19
- #02-23 to #05-23, #08-23, #09-23
- #02-34 to #05-34, #08-34 to #12-34 (Mirror Units)
- #02-38 to #05-38, #08-38 to #12-38 (Mirror Units)
- #02-42 to #05-42, #08-42 to #11-42 (Mirror Units)

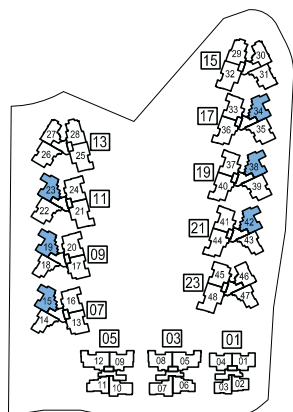

NOTE: #01-15, #01-19, #01-23, #01-34, #01-38, #01-42 - HIGH CEILING UNITS

Area includes A/C ledge, balcony, PES, roof terrace and void (where applicable). Orientation and facings will differ depending on the unit you are purchasing (please refer to the key plan). All plans are not to scale and subject to changes as may be required by relevant authorities. All floor areas are estimated and subjected to final survey.

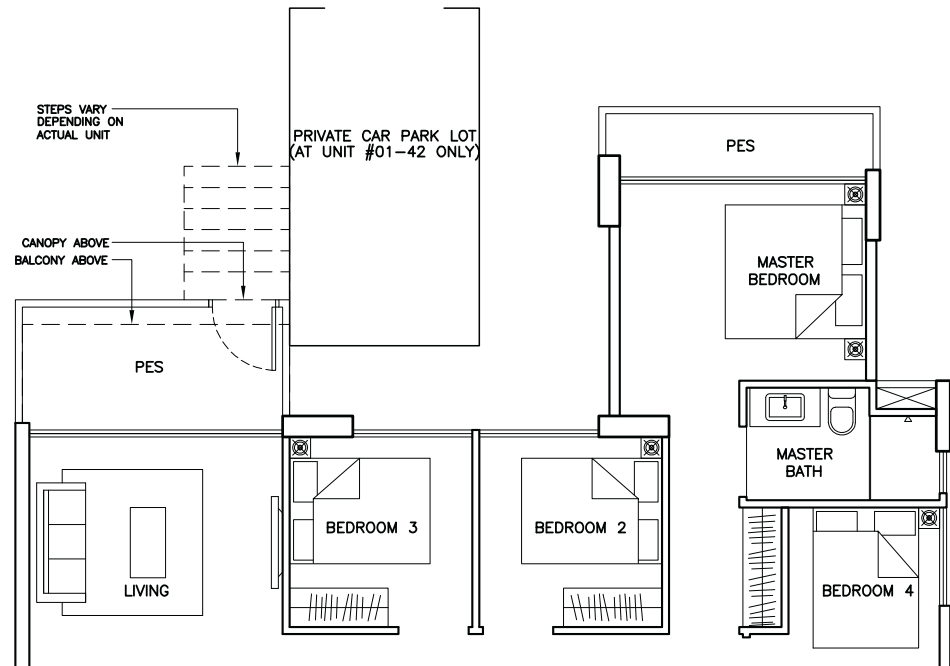

TYPE D4(P)

125 sqm

- #01-15
- #01-19
- #01-23
- #01-34 (Mirror Unit)
- #01-38 (Mirror Unit)

138 sqm

- #01-42 (Mirror Unit, With Private Car Park Lot)

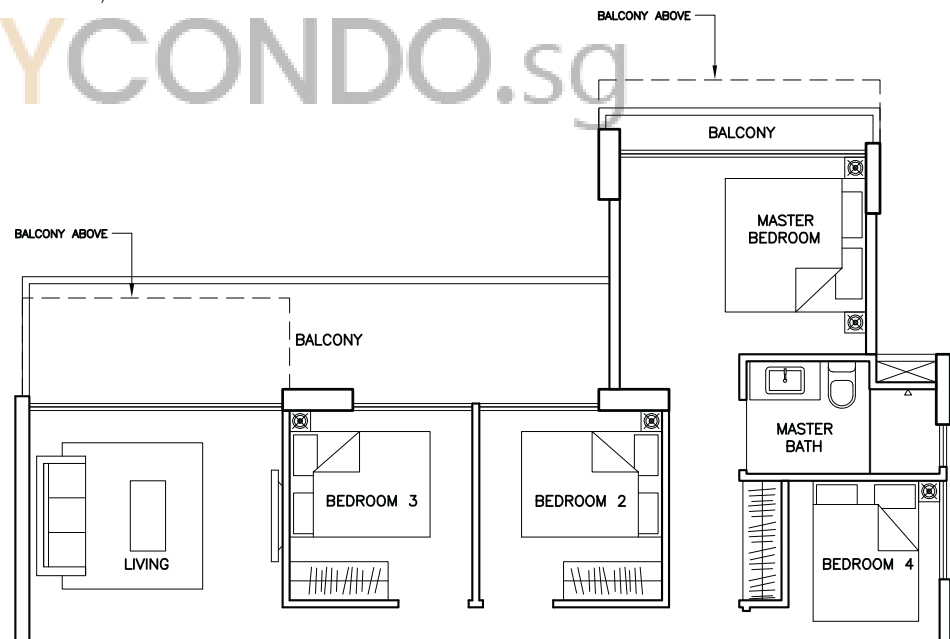

TYPE D4a

129 sqm

- #06-15, #07-15
- #06-19, #07-19
- #06-23, #07-23
- #06-34, #07-34 (Mirror Units)
- #06-38, #07-38 (Mirror Units)
- #06-42, #07-42 (Mirror Units)

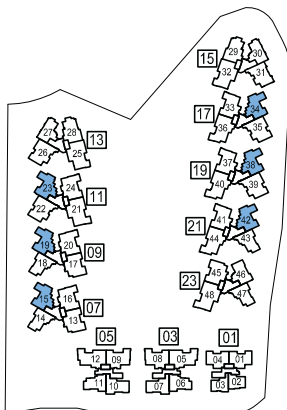

NOTE: #01-15, #01-19, #01-23, #01-34, #01-38, #01-42 - HIGH CEILING UNITS

Area includes A/C ledge, balcony, PES, roof terrace and void (where applicable). Orientation and facings will differ depending on the unit you are purchasing (please refer to the key plan). All plans are not to scale and subject to changes as may be required by relevant authorities. All floor areas are estimated and subjected to final survey.

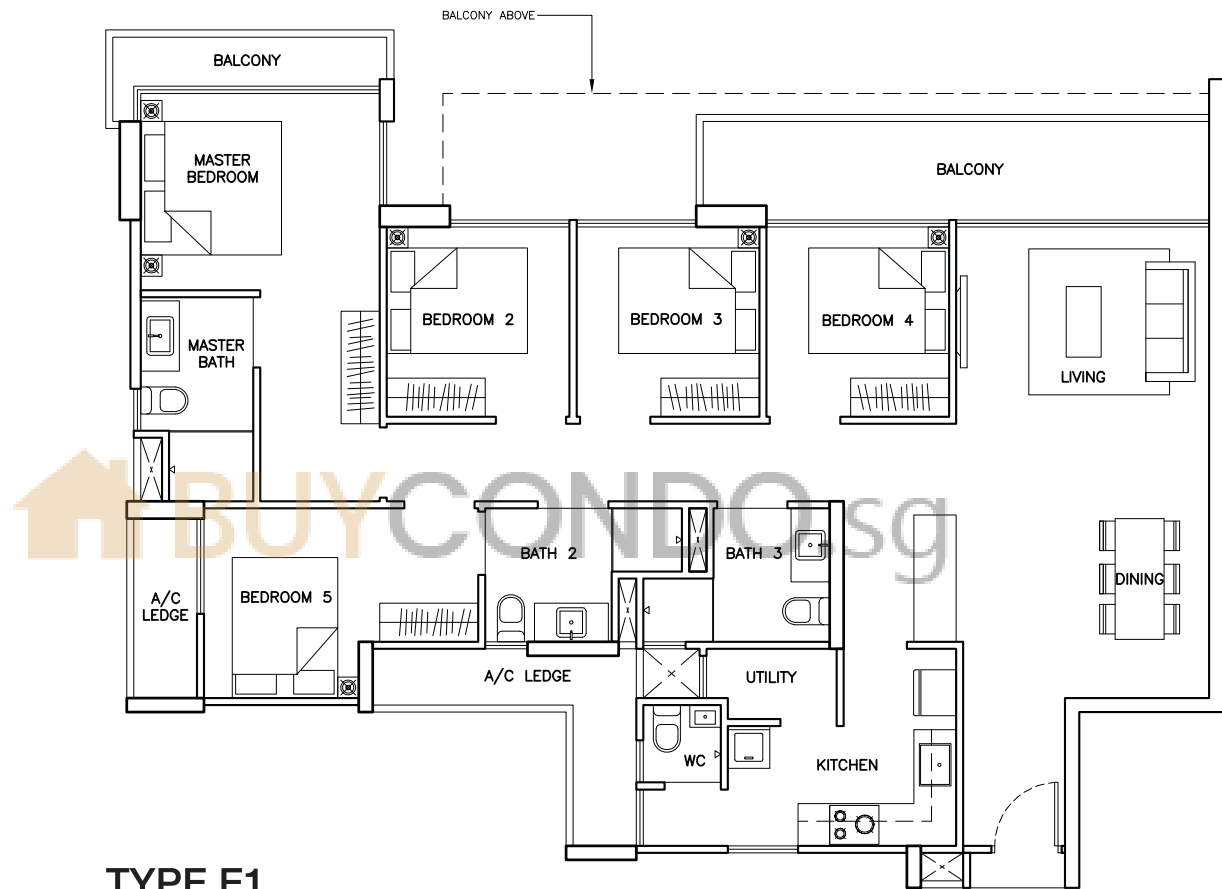

TYPE E1

142 sqm

#03-48 to #05-48, #08-48 to #11-48

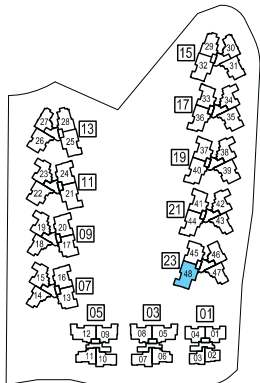

Area includes A/C ledge, balcony, PES, roof terrace and void (where applicable). Orientation and facings will differ depending on the unit you are purchasing (please refer to the key plan). All plans are not to scale and subject to changes as may be required by relevant authorities. All floor areas are estimated and subjected to final survey.

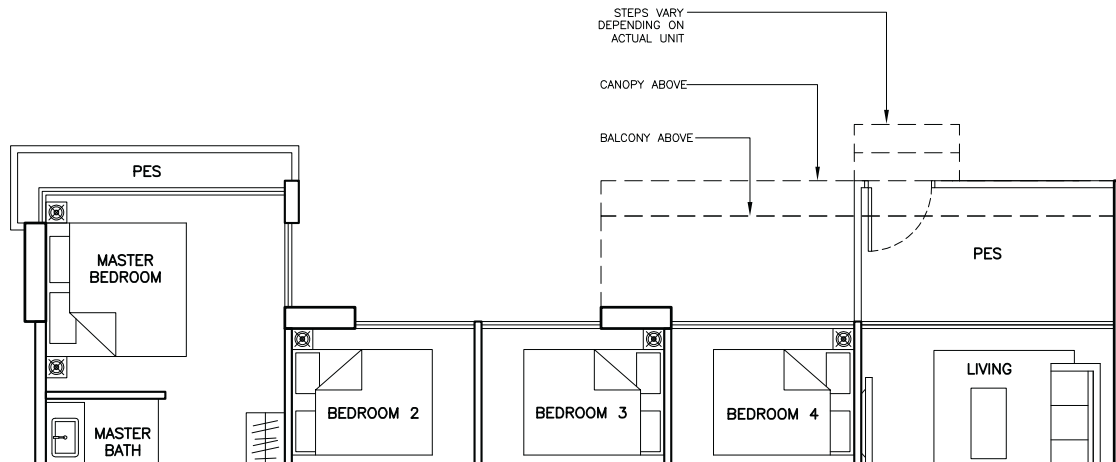

TYPE E1(P)

139 sqm

#02-48

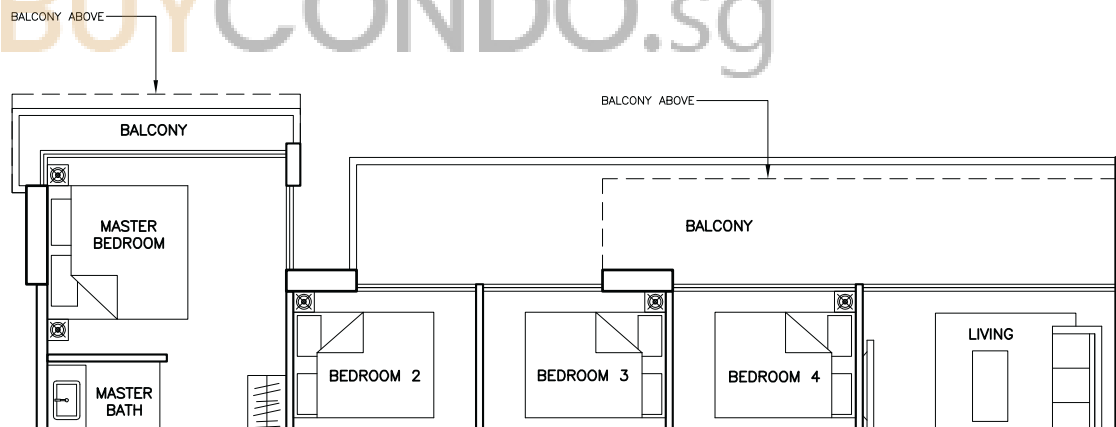

TYPE E1a

150 sqm

#06-48, #07-48

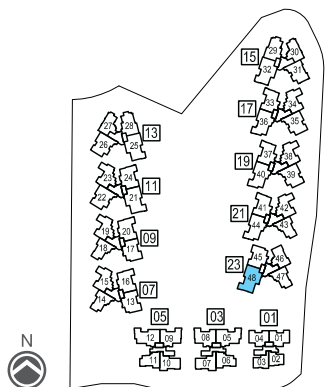

Area includes A/C ledge, balcony, PES, roof terrace and void (where applicable). Orientation and facings will differ depending on the unit you are purchasing (please refer to the key plan). All plans are not to scale and subject to changes as may be required by relevant authorities. All floor areas are estimated and subjected to final survey.

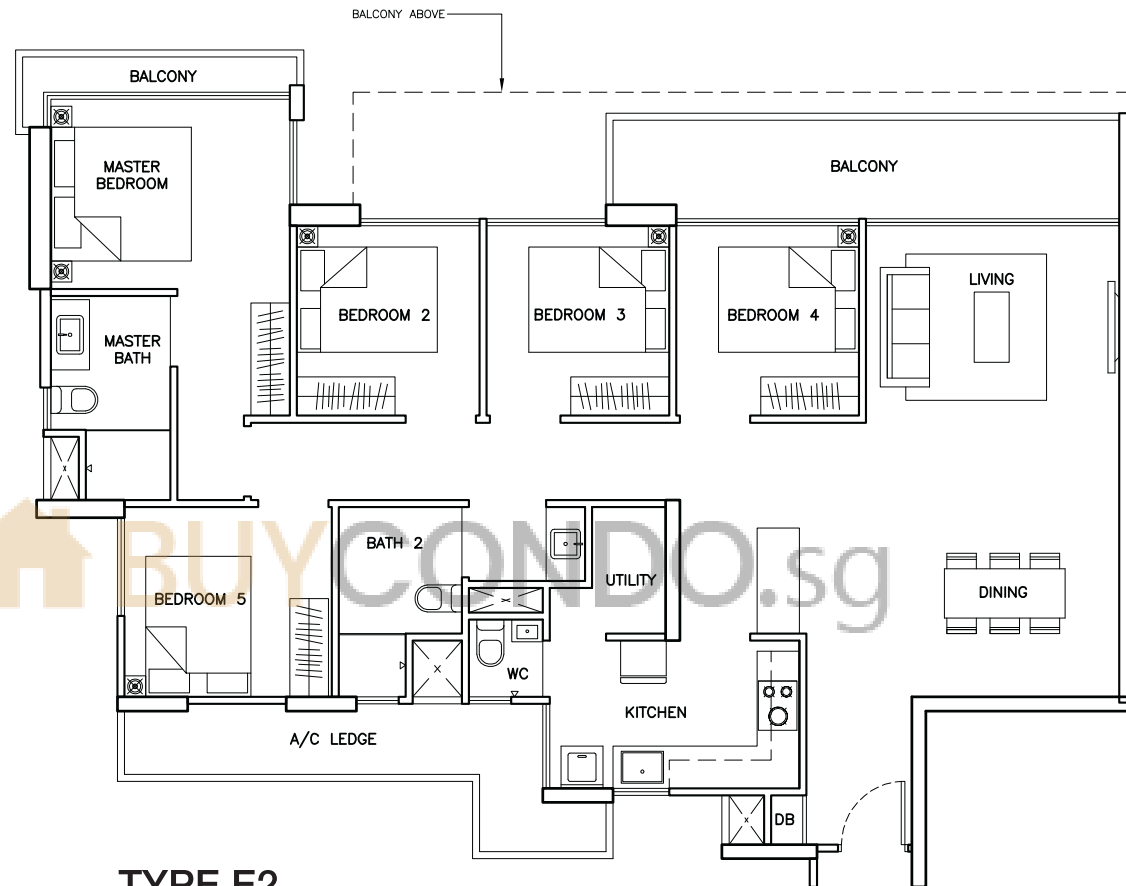

TYPE E2

140 sqm

#05-05 to #07-05, #10-05 (Mirror Units)
 #05-12 to #07-12
 #05-36 to #07-36, #10-36 to #12-36
 #05-40 to #07-40, #10-40 to #12-40
 #05-44 to #07-44, #10-44, #11-44

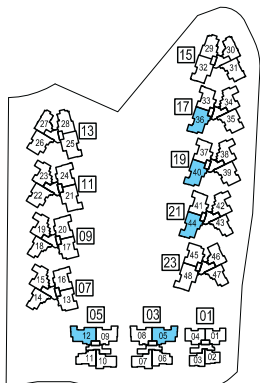

Area includes A/C ledge, balcony, PES, roof terrace and void (where applicable). Orientation and facings will differ depending on the unit you are purchasing (please refer to the key plan). All plans are not to scale and subject to changes as may be required by relevant authorities. All floor areas are estimated and subjected to final survey.

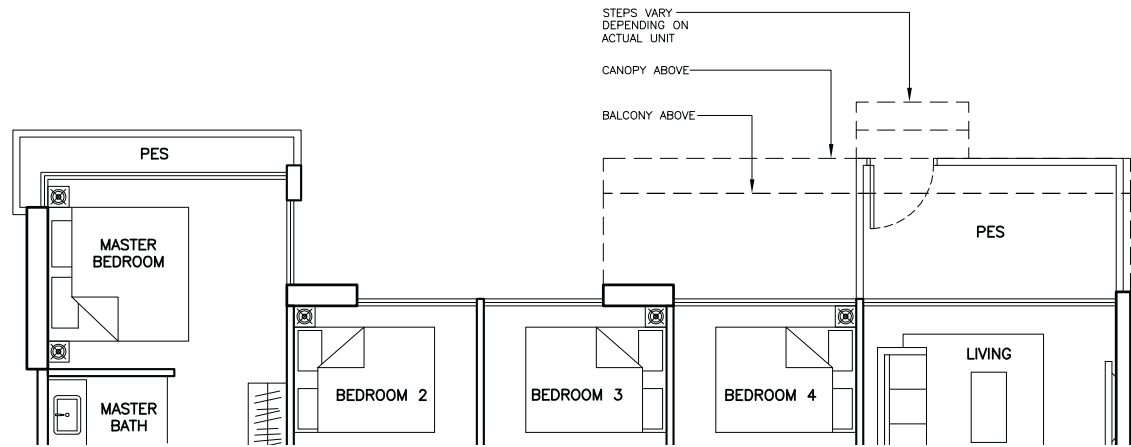

TYPE E2(P)

138 sqm

#02-05 (Mirror Units)
 #02-12
 #02-36
 #02-40
 #02-44

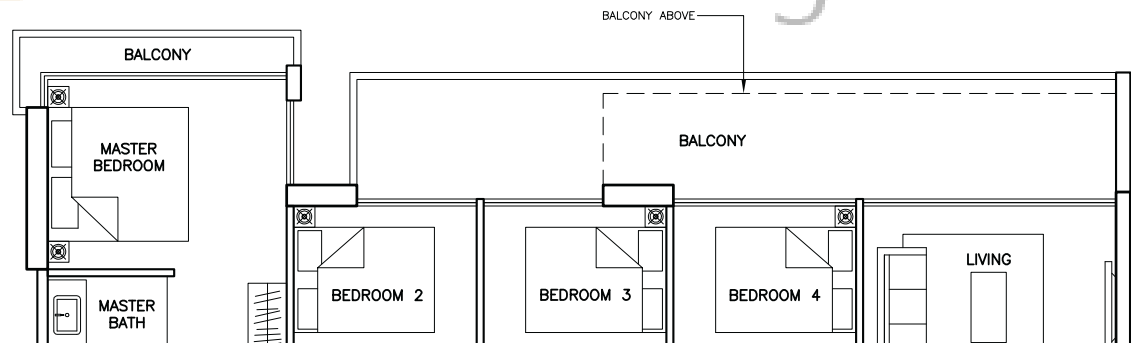

TYPE E2a

149 sqm

#03-05, #04-05, #08-05, #09-05 (Mirror Units)
 #03-12, #04-12, #08-12, #09-12
 #03-36, #04-36, #08-36, #09-36
 #03-40, #04-40, #08-40, #09-40
 #03-44, #04-44, #08-44, #09-44

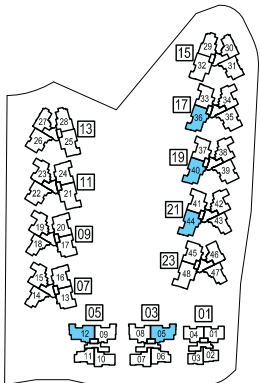

Area includes A/C ledge, balcony, PES, roof terrace and void (where applicable). Orientation and facings will differ depending on the unit you are purchasing (please refer to the key plan). All plans are not to scale and subject to changes as may be required by relevant authorities. All floor areas are estimated and subjected to final survey.

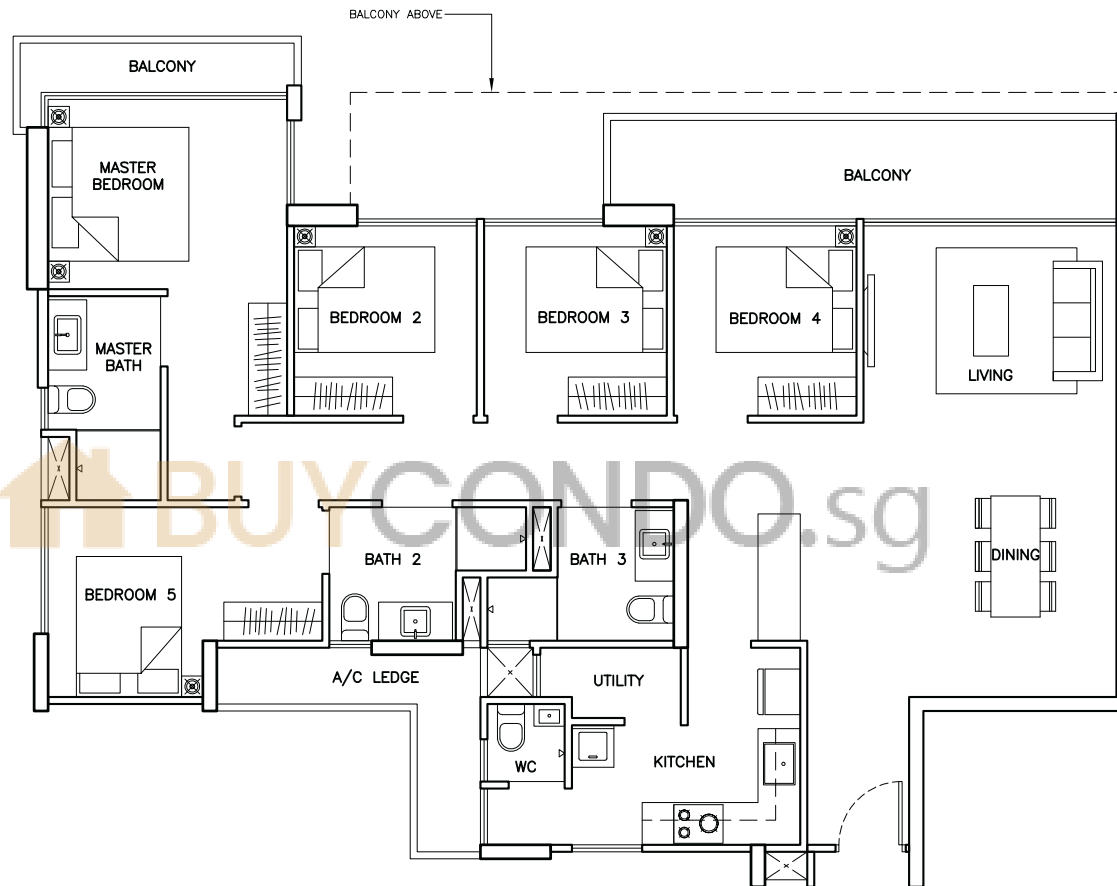

TYPE E3

142 sqm

#05-21 to #07-21 (Mirror Units)

#05-25 to #07-25, #10-25 (Mirror Units)

#05-32 to #07-32, #10-32 to #12-32

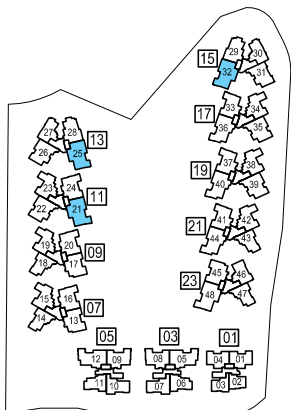

Area includes A/C ledge, balcony, PES, roof terrace and void (where applicable). Orientation and facings will differ depending on the unit you are purchasing (please refer to the key plan). All plans are not to scale and subject to changes as may be required by relevant authorities. All floor areas are estimated and subjected to final survey.

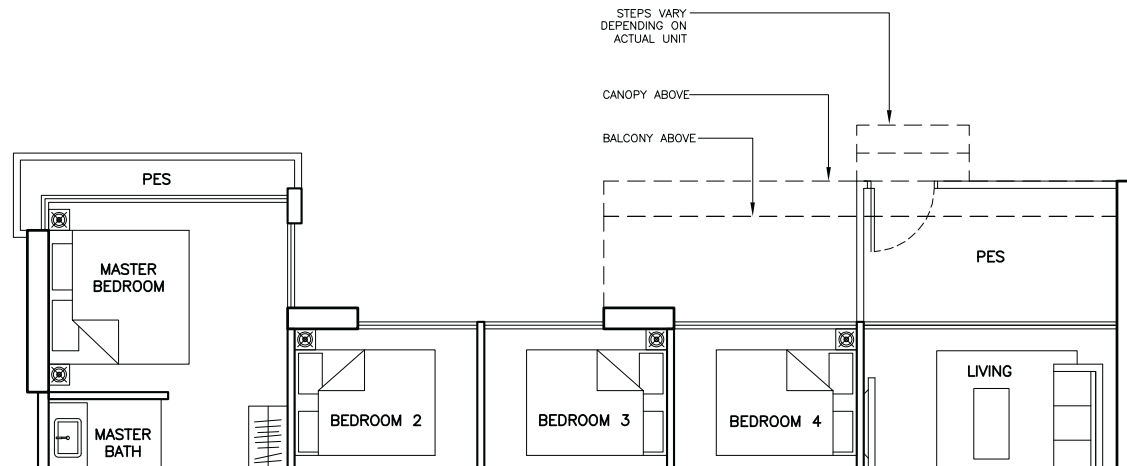

TYPE E3(P)

139 sqm

- #02-21 (Mirror Units)
- #02-25 (Mirror Units)
- #02-32

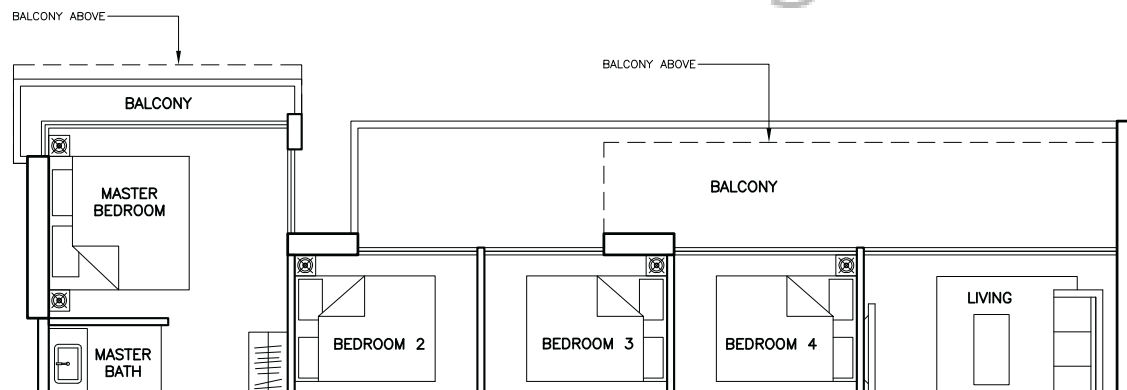

TYPE E3a

150 sqm

- #03-21, #04-21, #08-21, #09-21 (Mirror Units)
- #03-25, #04-25, #08-25, #09-25 (Mirror Units)
- #03-32, #04-32, #08-32, #09-32

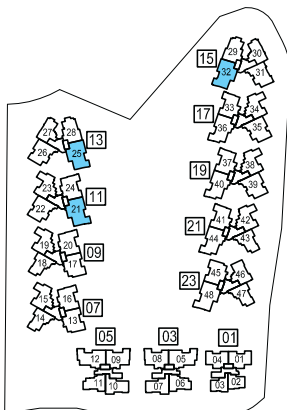

Area includes A/C ledge, balcony, PES, roof terrace and void (where applicable). Orientation and facings will differ depending on the unit you are purchasing (please refer to the key plan). All plans are not to scale and subject to changes as may be required by relevant authorities. All floor areas are estimated and subjected to final survey.

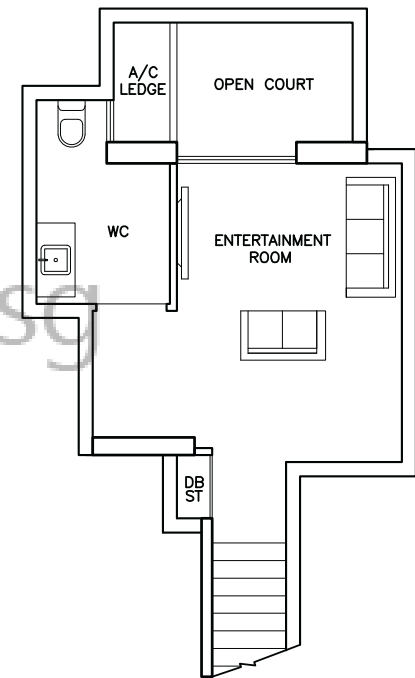
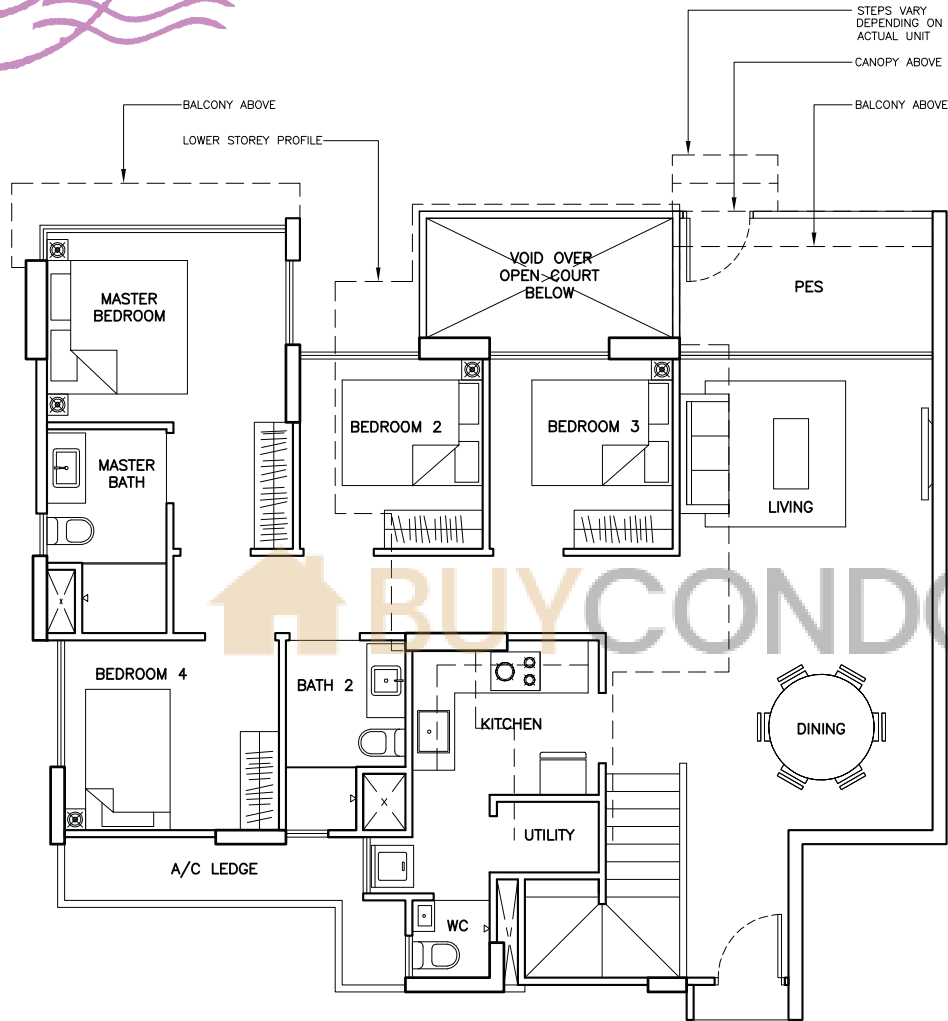

TYPE D(GD)-UPPER

126 sqm (Total = 160 sqm)

- #02-16
- #02-20
- #02-24
- #02-37 (Mirror Unit)
- #02-41 (Mirror Unit)

TYPE D(GD)-LOWER

34 sqm

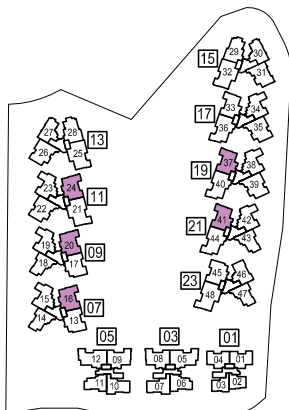

Area includes A/C ledge, balcony, PES, roof terrace and void (where applicable). Orientation and facings will differ depending on the unit you are purchasing (please refer to the key plan). All plans are not to scale and subject to changes as may be required by relevant authorities. All floor areas are estimated and subjected to final survey.

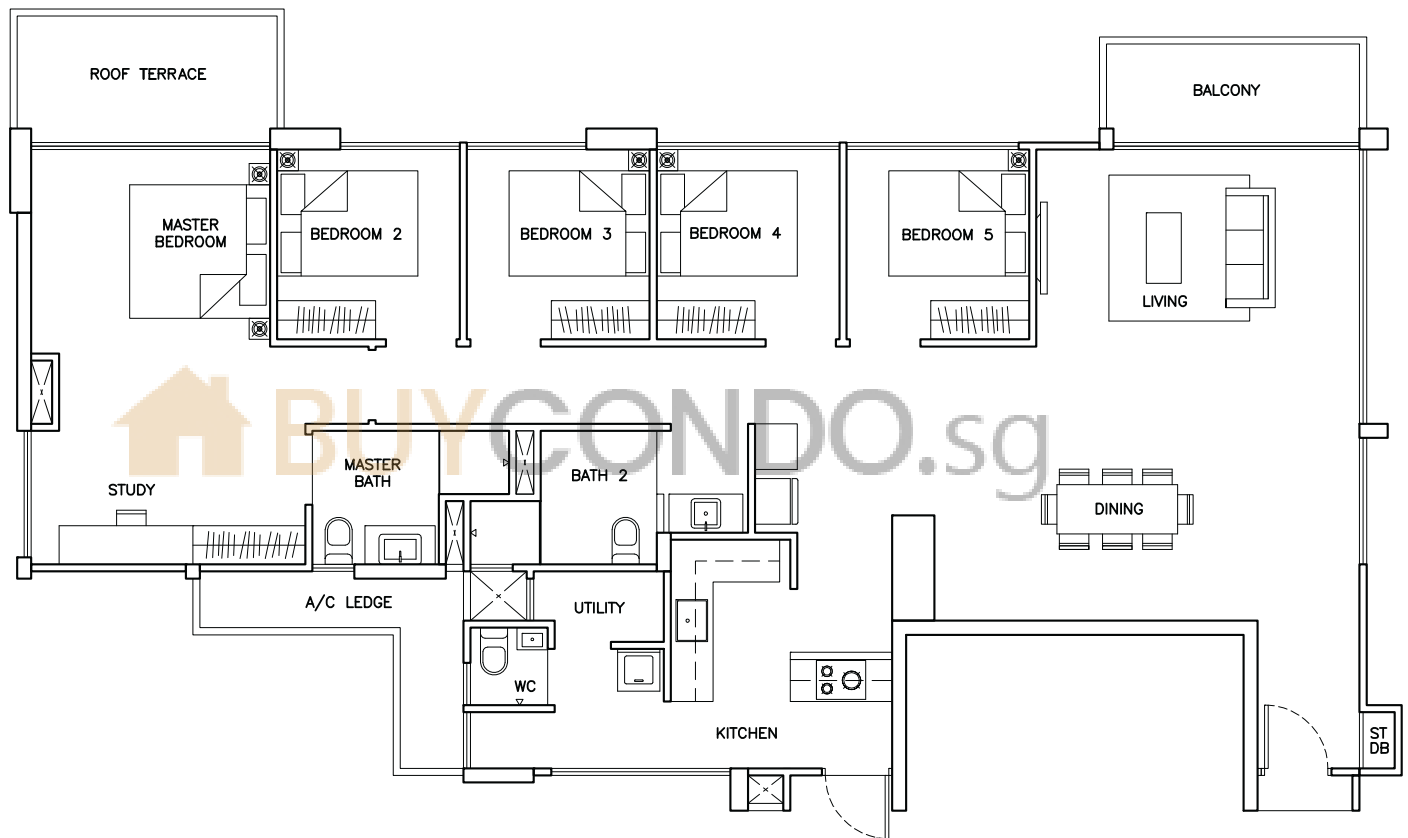

TYPE PH1

160 sqm

#10-21 (Mirror Unit)
 #11-25 (Mirror Unit)
 #13-32

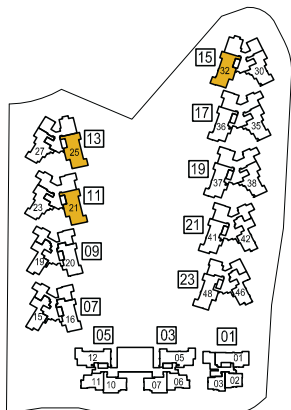

NOTE: HIGH CEILING FOR ALL PENTHOUSE UNITS

Area includes A/C ledge, balcony, PES, roof terrace and void (where applicable). Orientation and facings will differ depending on the unit you are purchasing (please refer to the key plan). All plans are not to scale and subject to changes as may be required by relevant authorities. All floor areas are estimated and subjected to final survey.

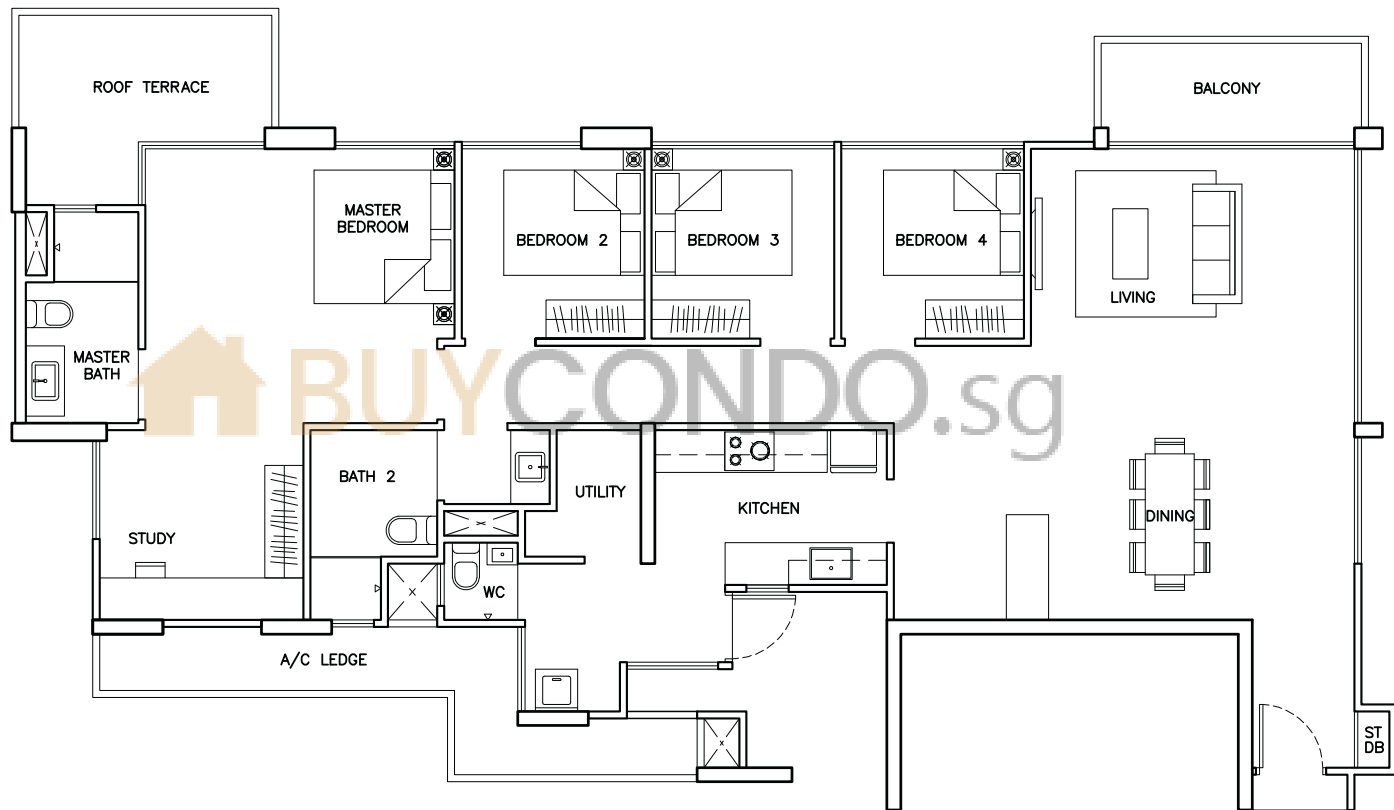

TYPE PH2

156 sqm

- #11-05 (Mirror Unit)
- #10-12
- #13-36
- #13-37
- #12-41

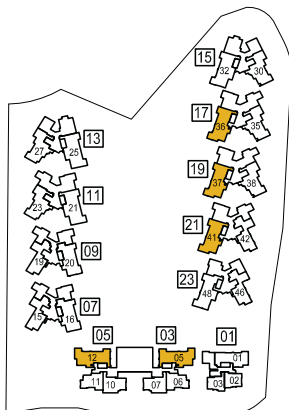

NOTE: HIGH CEILING FOR ALL PENTHOUSE UNITS

Area includes A/C ledge, balcony, PES, roof terrace and void (where applicable). Orientation and facings will differ depending on the unit you are purchasing (please refer to the key plan). All plans are not to scale and subject to changes as may be required by relevant authorities. All floor areas are estimated and subjected to final survey.

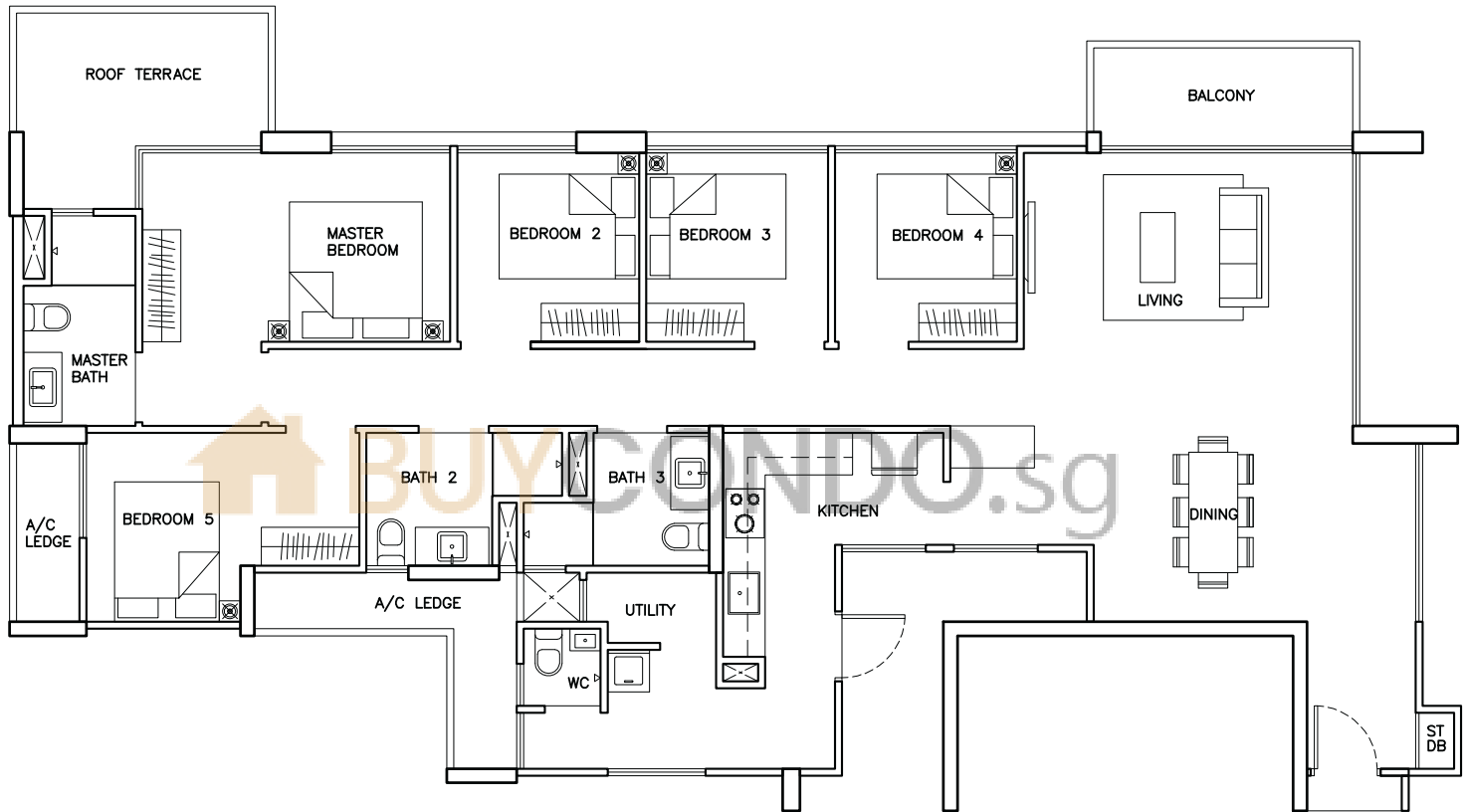

TYPE PH3

159 sqm

#12-48

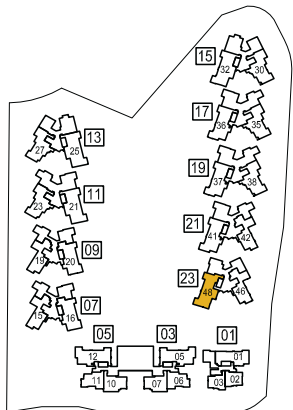

NOTE: HIGH CEILING FOR ALL PENTHOUSE UNITS

Area includes A/C ledge, balcony, PES, roof terrace and void (where applicable). Orientation and facings will differ depending on the unit you are purchasing (please refer to the key plan). All plans are not to scale and subject to changes as may be required by relevant authorities. All floor areas are estimated and subjected to final survey.

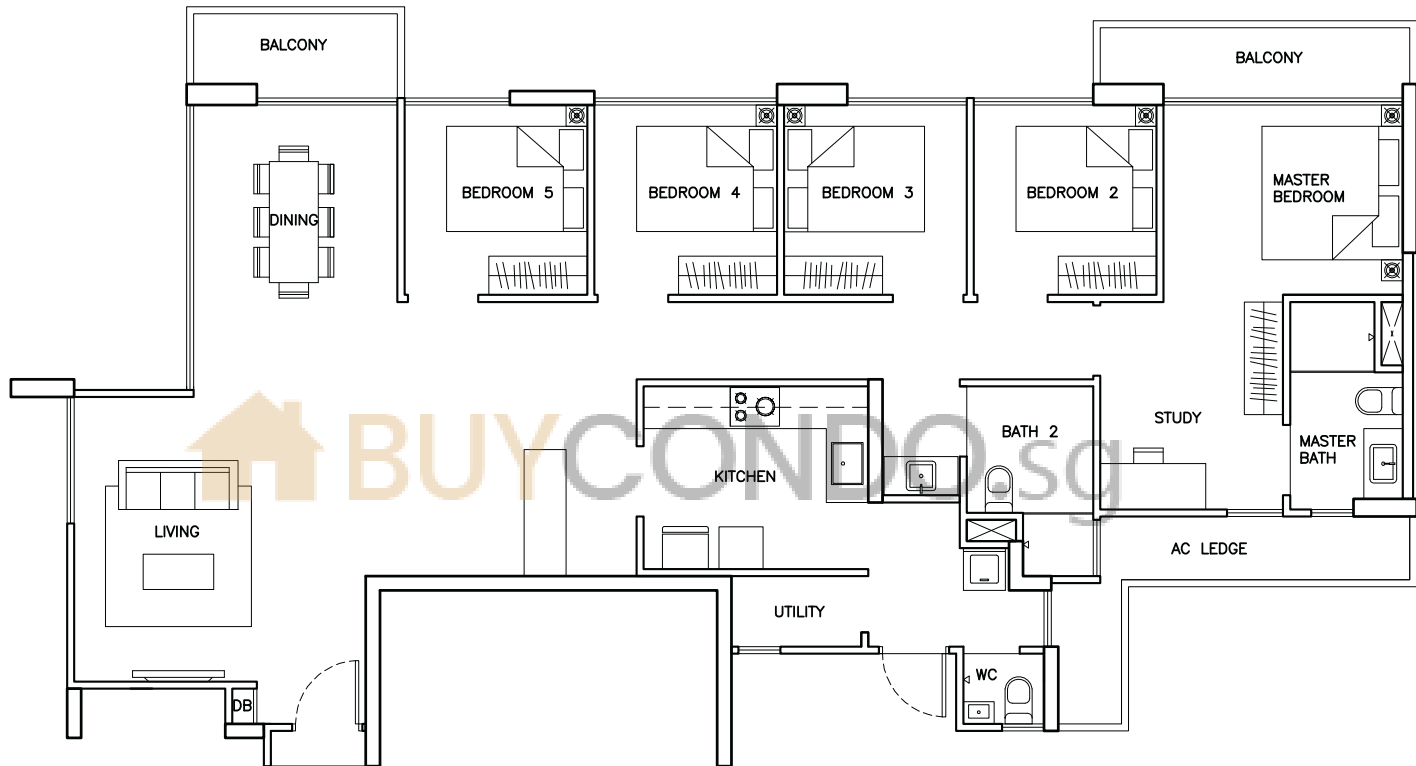

TYPE PH4

150 sqm

#10-16
#10-20

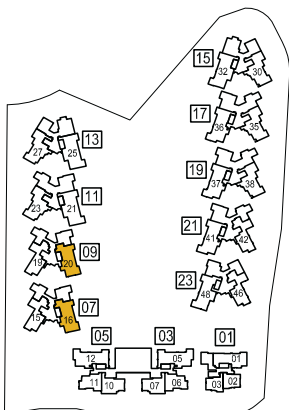

NOTE: HIGH CEILING FOR ALL PENTHOUSE UNITS

Area includes A/C ledge, balcony, PES, roof terrace and void (where applicable). Orientation and facings will differ depending on the unit you are purchasing (please refer to the key plan). All plans are not to scale and subject to changes as may be required by relevant authorities. All floor areas are estimated and subjected to final survey.

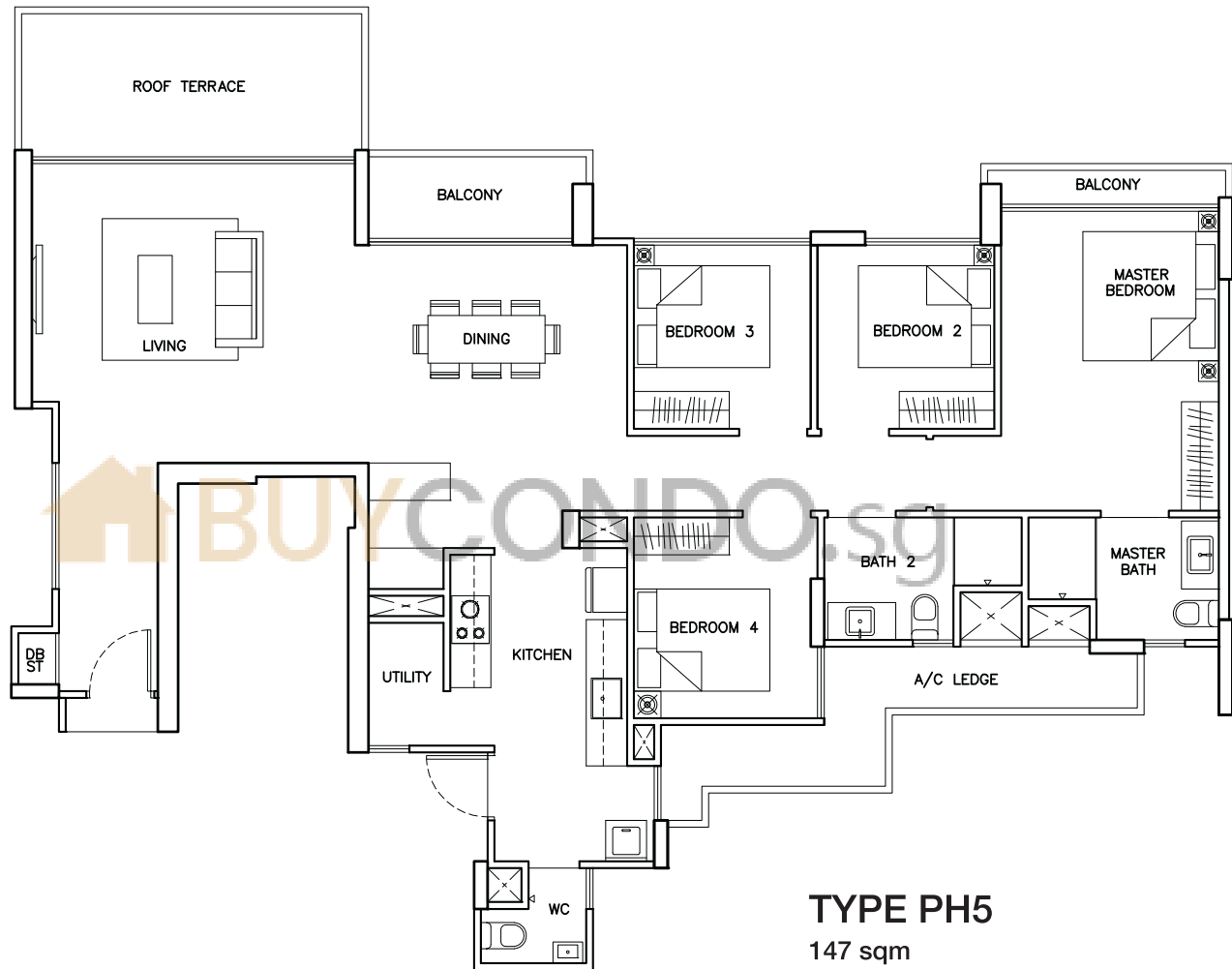

TYPE PH5

147 sqm

- #10-23 (Mirror Unit)
- #11-27 (Mirror Unit)
- #13-30
- #13-35
- #13-38

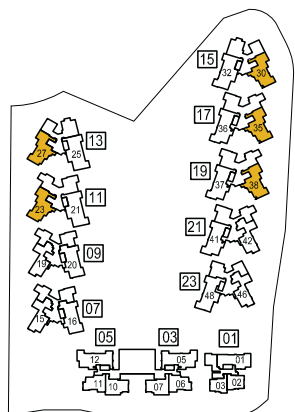

NOTE: HIGH CEILING FOR ALL PENTHOUSE UNITS

Area includes A/C ledge, balcony, PES, roof terrace and void (where applicable). Orientation and facings will differ depending on the unit you are purchasing (please refer to the key plan). All plans are not to scale and subject to changes as may be required by relevant authorities. All floor areas are estimated and subjected to final survey.

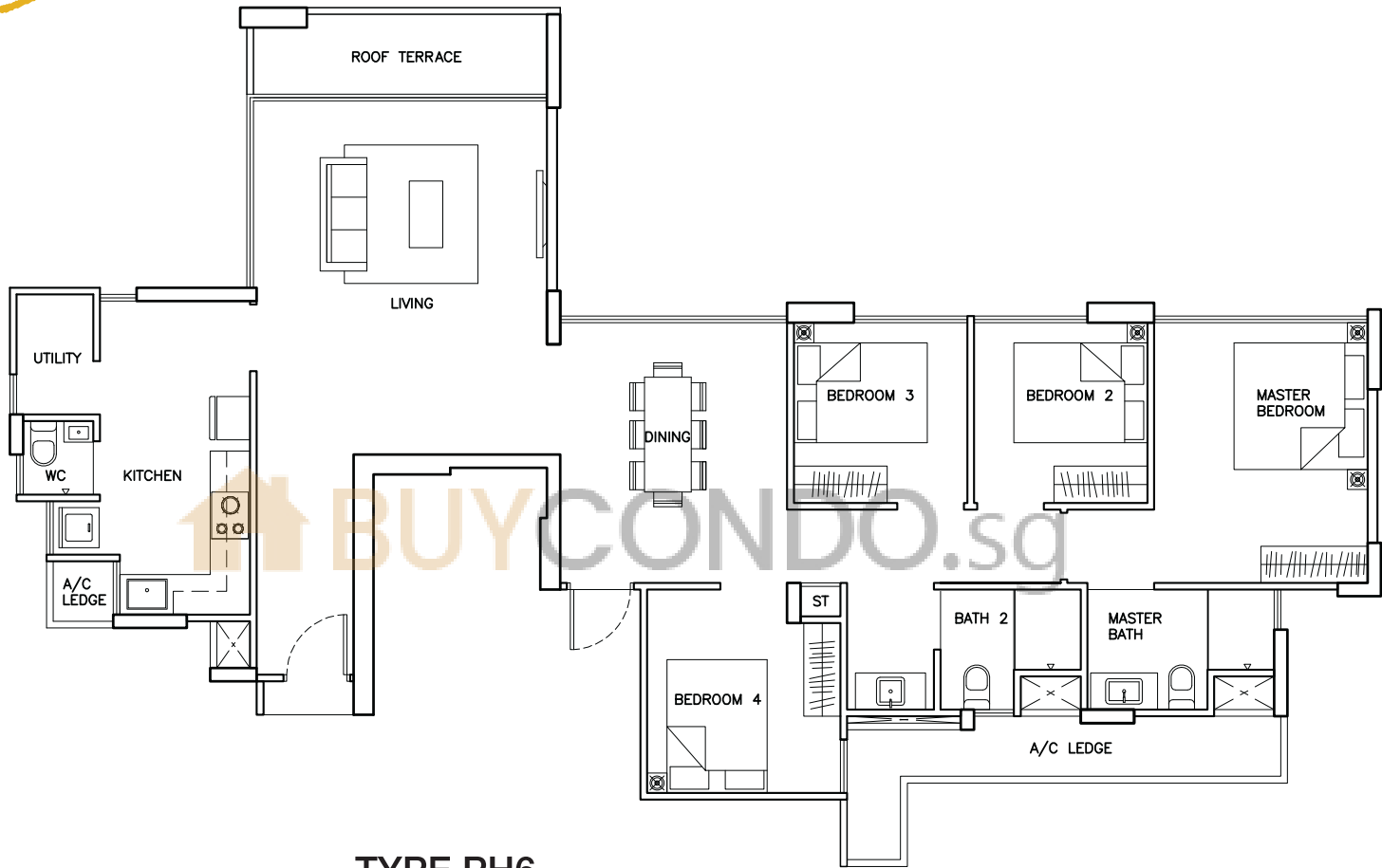

TYPE PH6

132 sqm

- #10-15 (Mirror Unit)
- #10-19 (Mirror Unit)
- #12-42
- #12-46

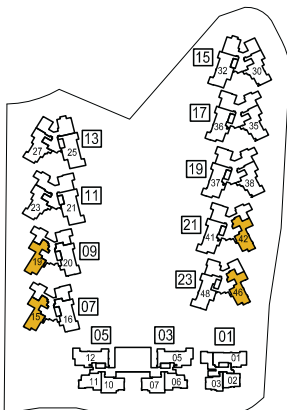

NOTE: HIGH CEILING FOR ALL PENTHOUSE UNITS

Area includes A/C ledge, balcony, PES, roof terrace and void (where applicable). Orientation and facings will differ depending on the unit you are purchasing (please refer to the key plan). All plans are not to scale and subject to changes as may be required by relevant authorities. All floor areas are estimated and subjected to final survey.

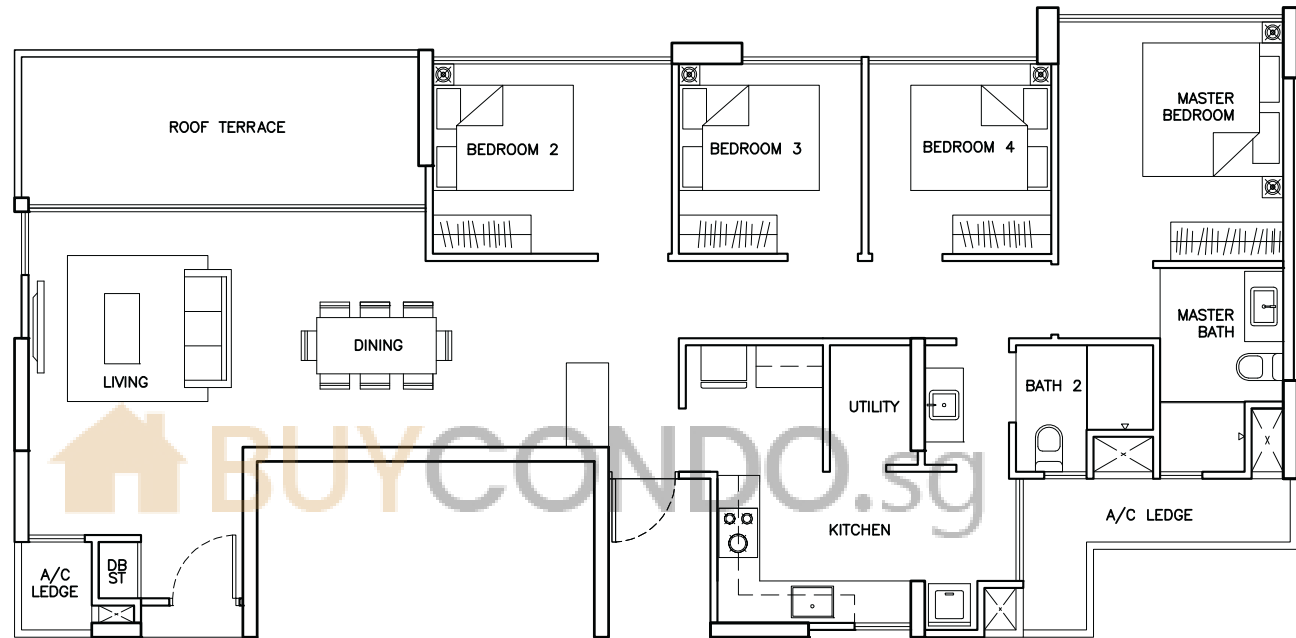

TYPE PH7

129 sqm

#11-01

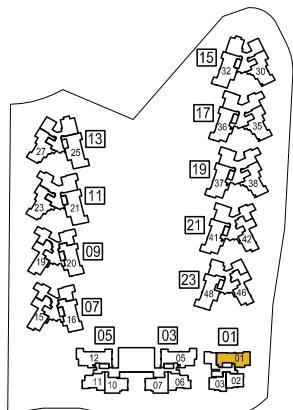

NOTE: HIGH CEILING FOR ALL PENTHOUSE UNITS

Area includes A/C ledge, balcony, PES, roof terrace and void (where applicable). Orientation and facings will differ depending on the unit you are purchasing (please refer to the key plan). All plans are not to scale and subject to changes as may be required by relevant authorities. All floor areas are estimated and subjected to final survey.