

I-Bedroom

Type LAI

Area 506 sq ft  
Block 35  
02-15, 03-15, 04-15

Type LAIc

Area 506 sq ft  
High ceiling unit  
Block 35  
05-15

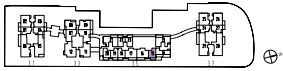
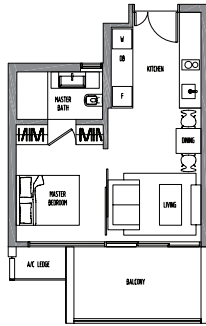

Type LAIa

Area 506 sq ft  
Block 35  
02-18, 03-18, 04-18,  
02-19, 03-19, 04-19

Type LAIb

Area 506 sq ft  
High ceiling unit  
Block 35  
05-18,  
05-19

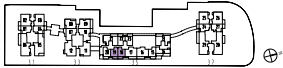
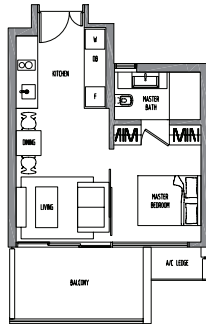

I-Bedroom

Type LAIG

Area 603 sq ft  
High ceiling unit  
Block 35  
01-15

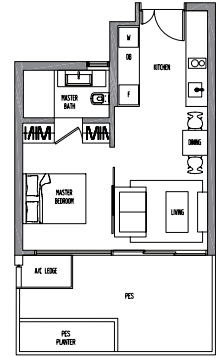

Type LAIGa

Area 593 sq ft  
High ceiling unit  
Block 35  
01-18,  
01-19

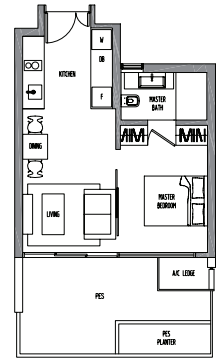

## I-Bedroom

### Type LA2

Area 485 sq ft  
 Block 35  
 02-22, 03-22, 04-22,  
 02-23, 03-23, 04-23

### Type LA2a

Area 485 sq ft  
 High ceiling unit  
 Block 35  
 05-22,  
 05-23

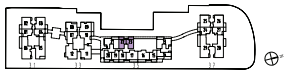
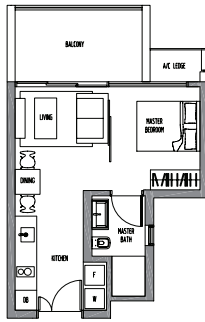

### Type LA2G

Area 571 sq ft  
 High ceiling unit  
 Block 35  
 01-22,  
 01-23

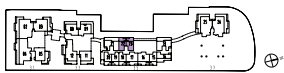
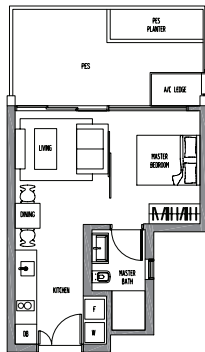

## I-Bedroom

### Type LA3

Area 593 sq ft  
 Block 35  
 02-14, 03-14, 04-14

### Type LA3a

Area 593 sq ft  
 High ceiling unit  
 Block 35  
 05-14

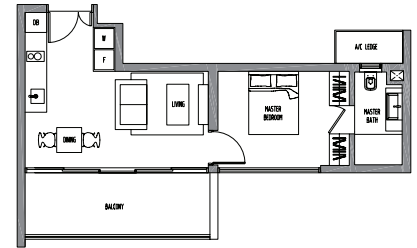

### Type LA3G

Area 754 sq ft  
 High ceiling unit  
 Block 35  
 01-14

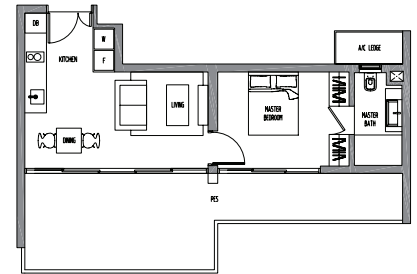

## I-Bedroom

### Type LA4

Area 506 sq ft  
Block 35  
02-20, 03-20, 04-20

### Type LA4a

Area 506 sq ft  
High ceiling unit  
Block 35  
05-20

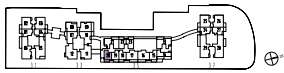
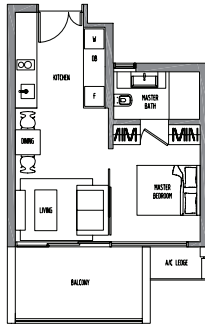

### Type LA4G

Area 603 sq ft  
High ceiling unit  
Block 35  
01-20

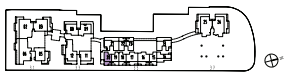
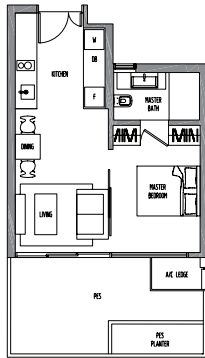

## I-Bedroom

### Type A1

Area 571 sq ft  
Roof terrace at 15th level

Block 31  
02-01, 03-01, 04-01, 05-01, 06-01,  
07-01, 08-01, 09-01, 10-01, 11-01,  
12-01, 13-01, 14-01, 15-01

Block 37  
02-24, 03-24, 04-24, 08-24, 09-24,  
10-24, 11-24, 12-24, 13-24, 14-24,  
15-24

### Type A3

Area 872 sq ft  
Dotted line denotes double height  
ceiling demarcation

Block 37  
05-24

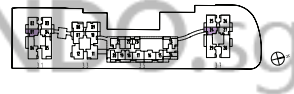
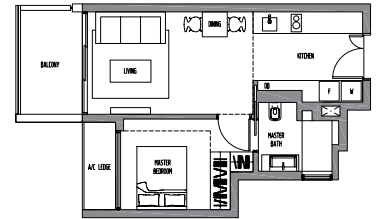

### Type A2

Area 582 sq ft

Block 31  
02-04, 03-04, 04-04, 08-04, 09-04,  
10-04, 11-04, 12-04, 13-04, 14-04,  
15-04

Block 37  
02-27, 03-27, 04-27, 05-27, 06-27,  
07-27, 08-27, 09-27, 10-27, 11-27,  
12-27, 13-27, 14-27, 15-27

### Type A4

Area 915 sq ft  
Dotted line denotes double height  
ceiling demarcation

Block 31  
05-04

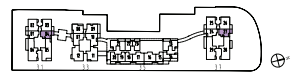
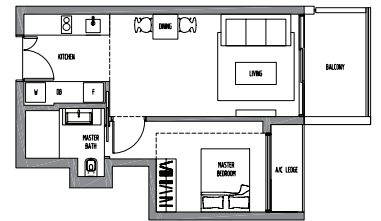

2-Bedroom

Type LB1

Area 819 sq ft  
Block 35  
02-16, 03-16, 04-16,  
02-17, 03-17, 04-17

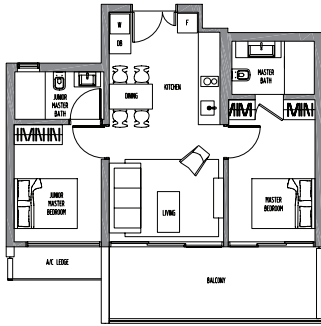

Type LB1a

Area 819 sq ft  
High ceiling unit  
Block 35  
05-16,  
05-17

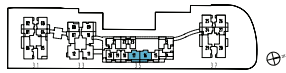

2-Bedroom

Type LB2

Area 894 sq ft  
Block 35  
02-13, 03-13, 04-13,  
02-21, 03-21, 04-21

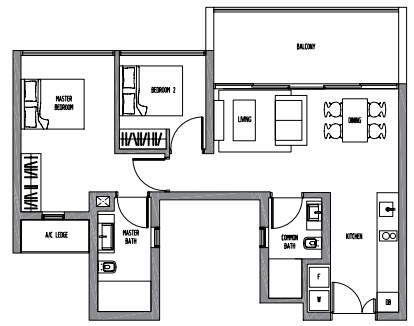

Type LB2a

Area 894 sq ft  
High ceiling unit  
Block 35  
05-13,  
05-21

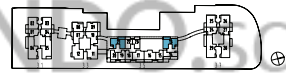

Type LB1G

Area 958 sq ft  
High ceiling unit  
Block 35  
01-16,  
01-17

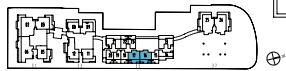
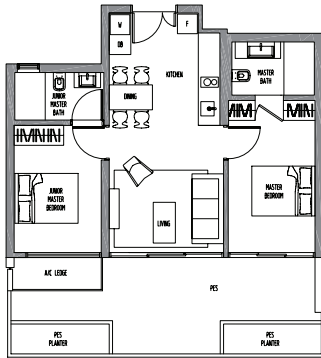

Type LB2G

Area 1109 sq ft  
High ceiling unit  
Block 35  
01-13,  
01-21

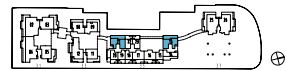
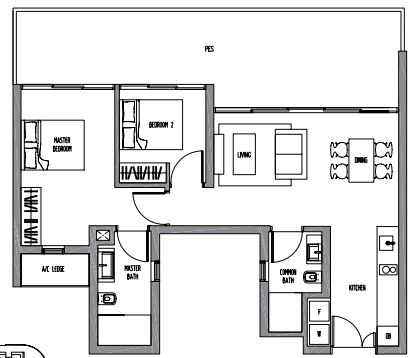

## 2-Bedroom

### Type B1

Area 851 sq ft  
Roof terrace at 15th level

Block 37

02-25, 03-25, 04-25, 05-25, 06-25,  
07-25, 08-25, 09-25, 10-25, 11-25,  
12-25, 13-25, 14-25, 15-25

02-26, 03-26, 04-26, 05-26, 06-26,  
07-26, 08-26, 09-26, 10-26, 11-26,  
12-26, 13-26, 14-26, 15-26

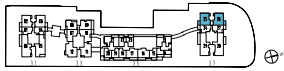
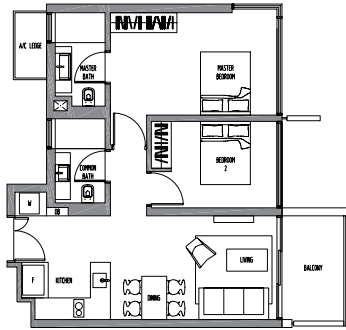

## 2-Bedroom

### Type B2a

Area 948 sq ft

Block 31

02-02,  
02-03

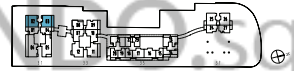
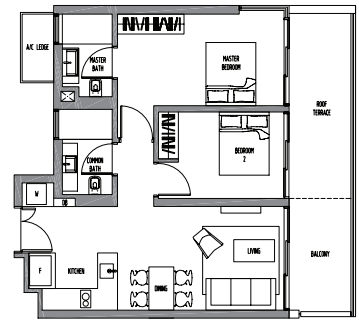

### Type B2

Area 819 sq ft  
Roof terrace at 15th level

Block 31

03-02, 04-02, 05-02, 06-02, 07-02,  
08-02, 09-02, 10-02, 11-02, 12-02,  
13-02, 14-02, 15-02

03-03, 04-03, 05-03, 06-03, 07-03,  
08-03, 09-03, 10-03, 11-03, 12-03,  
13-03, 14-03, 15-03

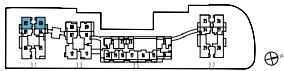
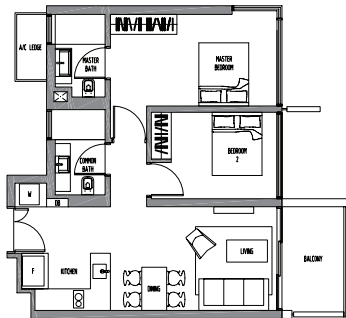

### Type B3

Area 711 sq ft

Block 33

02-08, 03-08, 04-08, 05-08, 06-08,  
07-08, 08-08, 09-08, 10-08, 11-08,  
12-08, 13-08, 14-08, 15-08, 16-08,  
17-08

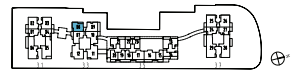
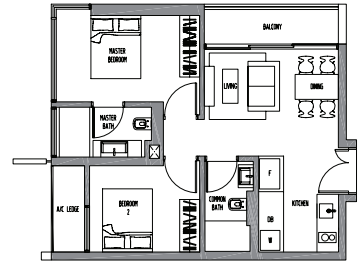

## 2-Bedroom

### Type B4

Area 862 sq ft  
 Roof terrace at 17th level  
 Block 33  
 03-09, 04-09, 05-09, 06-09, 07-09,  
 08-09, 09-09, 10-09, 11-09, 12-09,  
 13-09, 14-09, 15-09, 16-09, 17-09

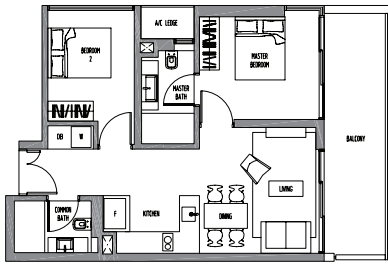

### Type B7

Area 851 sq ft  
 Block 33  
 02-09

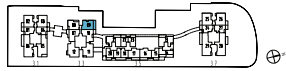

## 2-Bedroom

### Type B6

Area 829 sq ft  
 Block 33  
 03-10, 04-10, 08-10, 09-10, 10-10,  
 11-10, 12-10, 13-10, 14-10, 15-10,  
 16-10, 17-10

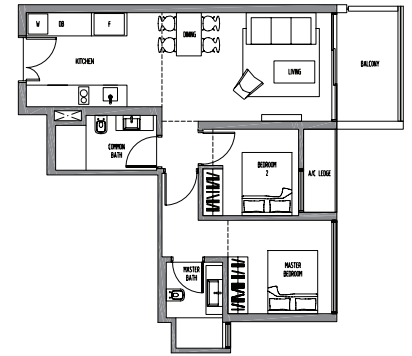

### Type B8

Area 819 sq ft  
 Block 33  
 02-10

### Type B10

Area 1281 sq ft  
 Dotted line denotes double height  
 ceiling demarcation  
 Block 33  
 05-10

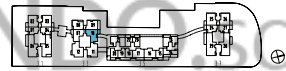

### Type B5

Area 743 sq ft  
 Block 33  
 02-07, 03-07, 04-07, 08-07, 09-07,  
 10-07, 11-07, 12-07, 13-07, 14-07,  
 15-07, 16-07, 17-07

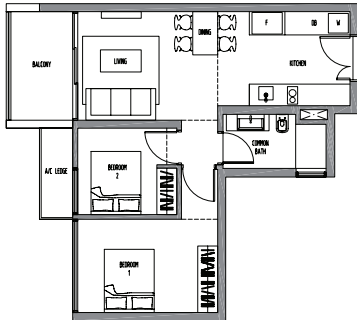

### Type B9

Area 1185 sq ft  
 Dotted line denotes double height  
 ceiling demarcation  
 Block 33  
 05-07

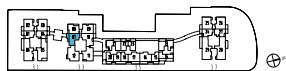

### Type B11G

Area 1174 sq ft  
 Block 33  
 01-08

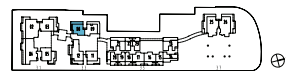
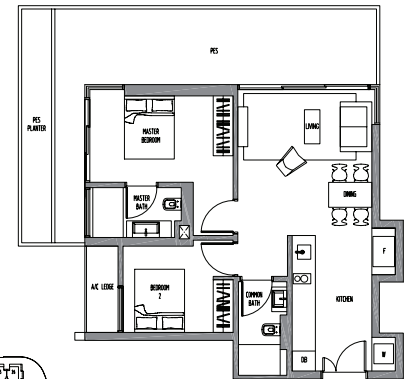

2-Bedroom

Type B12G

Area 1034 sq ft  
Block 33  
01-11

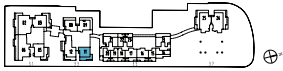
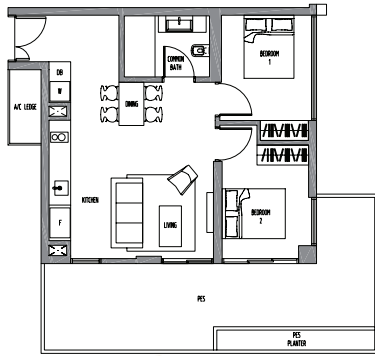

2-Bedroom

Type B14G

Area 1346 sq ft  
Block 31  
01-05

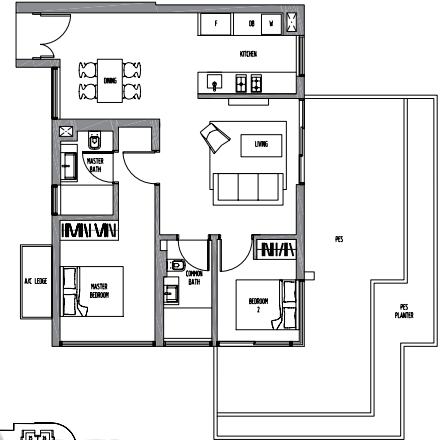

2-Bedroom + Study

Type B135G

Area 1260 sq ft  
Block 33  
01-09

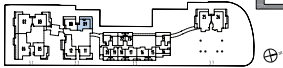
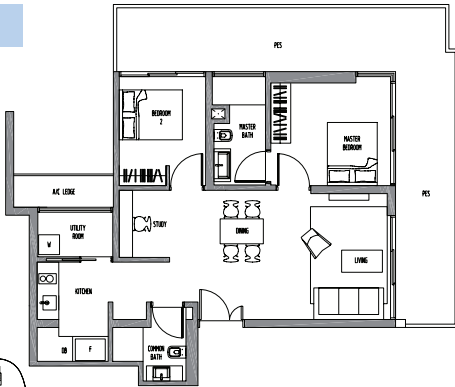

Type B15G

Area 1551 sq ft  
Block 31  
01-03

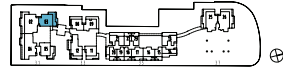
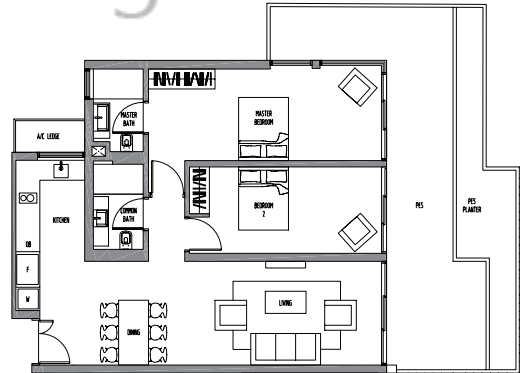

## 3-Bedroom

### Type C1

Area 948 sq ft  
 Block 33  
 02-12, 03-12, 04-12, 05-12, 06-12,  
 07-12, 08-12, 09-12, 10-12, 11-12,  
 12-12, 13-12, 14-12, 15-12

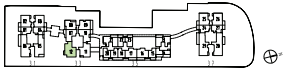
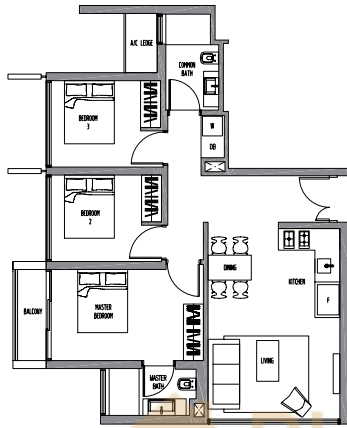

### Type C2

Area 1077 sq ft  
 Roof terrace at 15th level  
 Block 33  
 08-11, 09-11, 10-11, 11-11, 12-11,  
 13-11, 14-11, 15-11

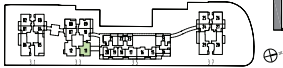
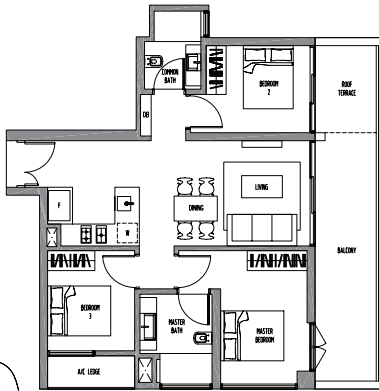

### Type C3

Area 1055 sq ft  
 Block 33  
 02-11

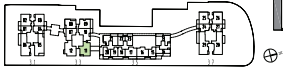
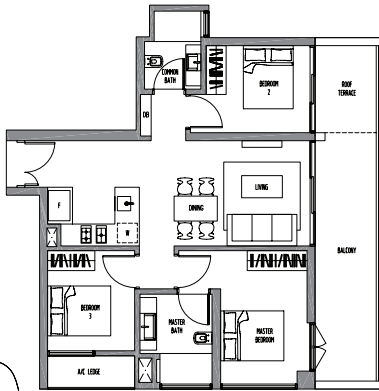

## 3-Bedroom

### Type C4

Area 1131 sq ft  
 Balcony with roof terrace at 7th level  
 Block 33  
 03-11, 04-11, 05-11, 06-11, 07-11

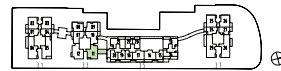
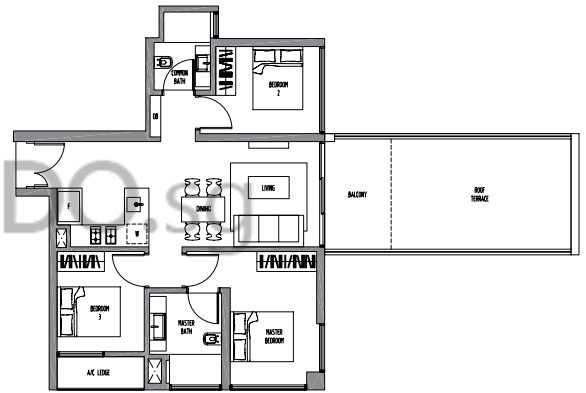



### 3-Bedroom

#### Type C5G

Area 1777 sq ft  
Block 33  
01-12

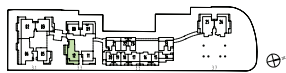
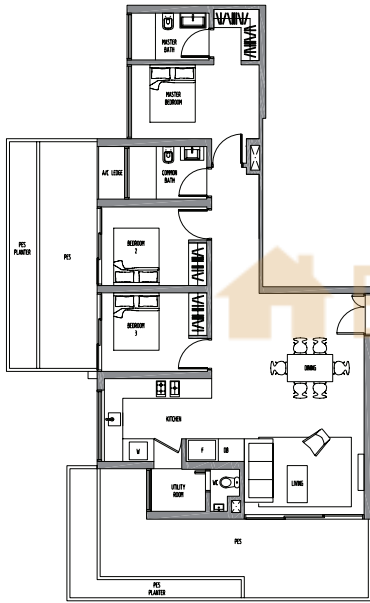

### 3-Bedroom + Study

#### Type C6S

Area 1303 sq ft  
Balcony with roof terrace at 17th level  
Block 37  
04-28, 05-28, 06-28, 07-28, 08-28,  
09-28, 10-28, 11-28, 12-28, 13-28,  
14-28, 15-28, 16-28, 17-28

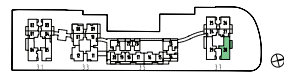
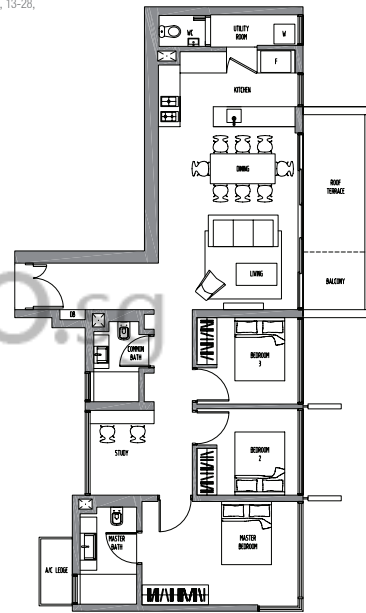

3-Bedroom + Study

Type C7S

Area 1195 sq ft  
 Block 31  
 02-05, 03-05, 04-05, 05-05, 06-05,  
 07-05, 08-05, 09-05, 10-05, 11-05,  
 12-05, 13-05, 14-05, 15-05, 16-05,  
 17-05

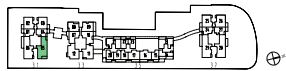
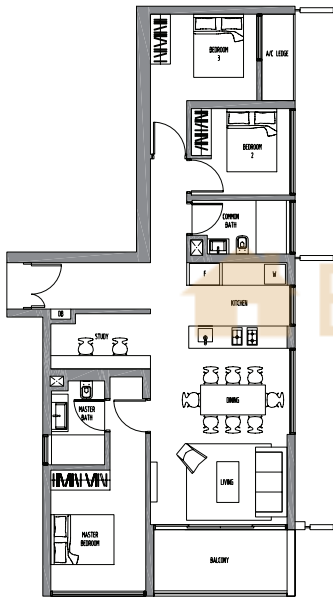

3-Bedroom + Study

Type C8SG

Area 2078 sq ft  
 Block 37  
 01-25

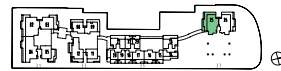
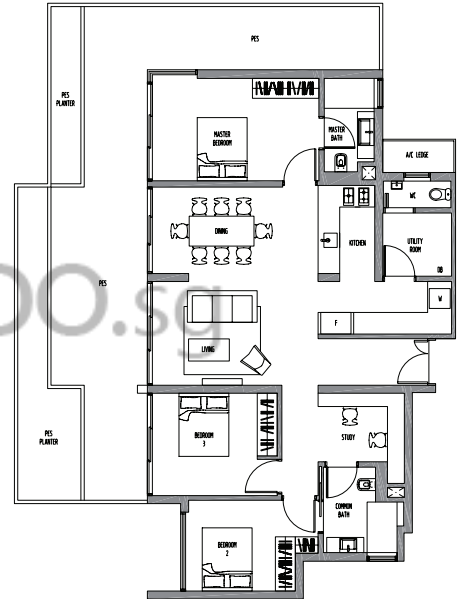

3-Bedroom + Study

Type C95G

Area 2078 sq ft  
Block 37  
01-26

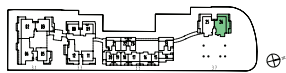
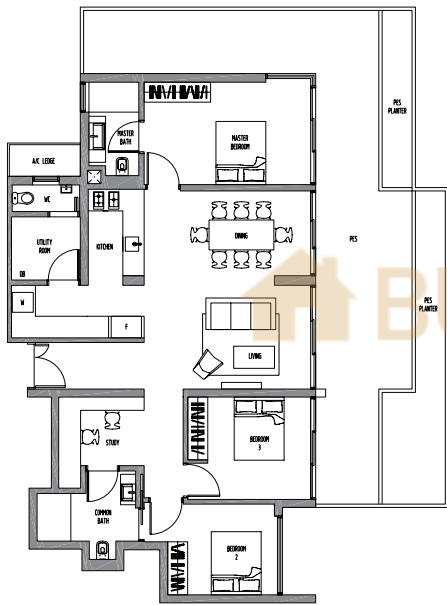

3-Bedroom + Study

Type C105G

Area 2358 sq ft  
Block 31  
01-02

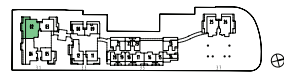
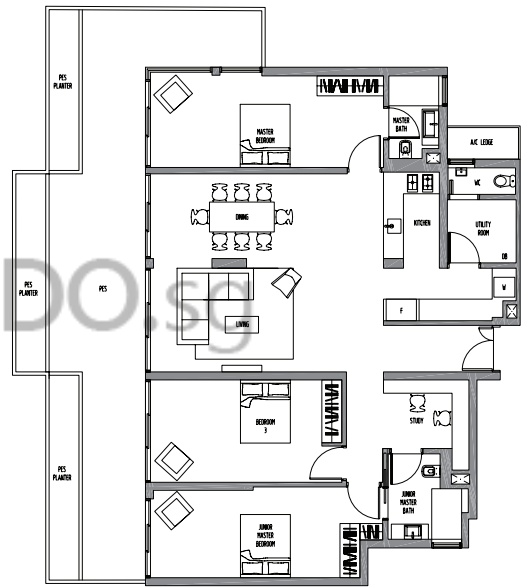

## 4-Bedroom

### Type D1

Area 1389 sq ft

Block 37

04-29, 05-29, 06-29, 07-29, 08-29,  
09-29, 10-29, 11-29, 12-29, 13-29,  
14-29, 15-29, 16-29, 17-29

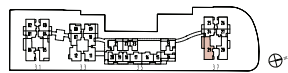
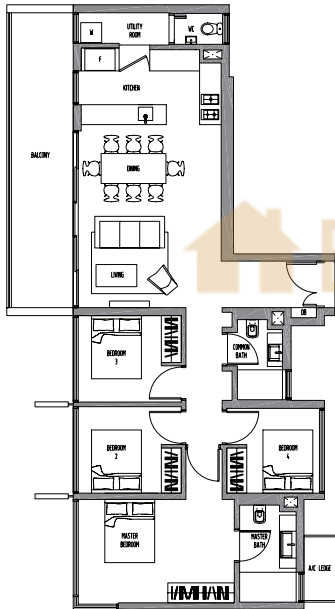

## 4-Bedroom

### Type D2

Area 1346 sq ft

Block 31

03-06, 04-06, 05-06, 06-06, 07-06,  
08-06, 09-06, 10-06, 11-06, 12-06,  
13-06, 14-06, 15-06, 16-06, 17-06

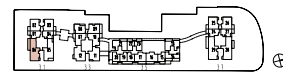
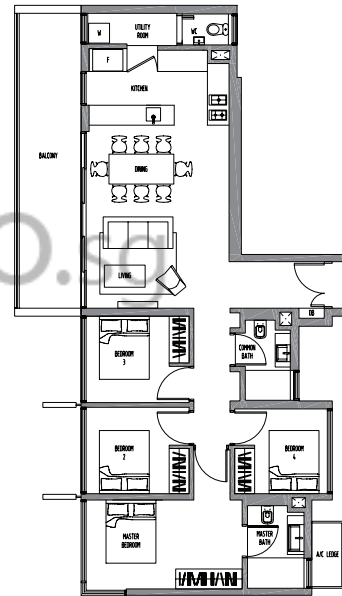

4-Bedroom

Type D2a

Area 1529 sq ft  
Block 31  
02-06

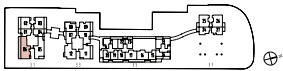
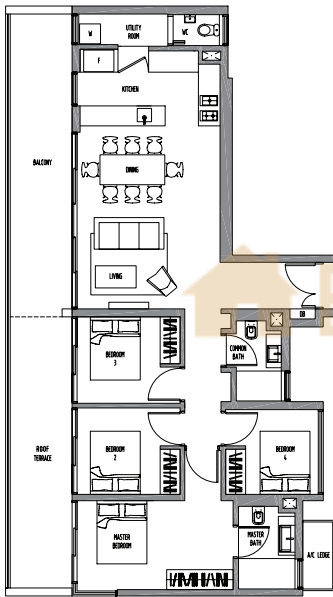

4-Bedroom

Type D2C

Area 2358 sq ft  
Block 31  
01-06

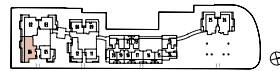
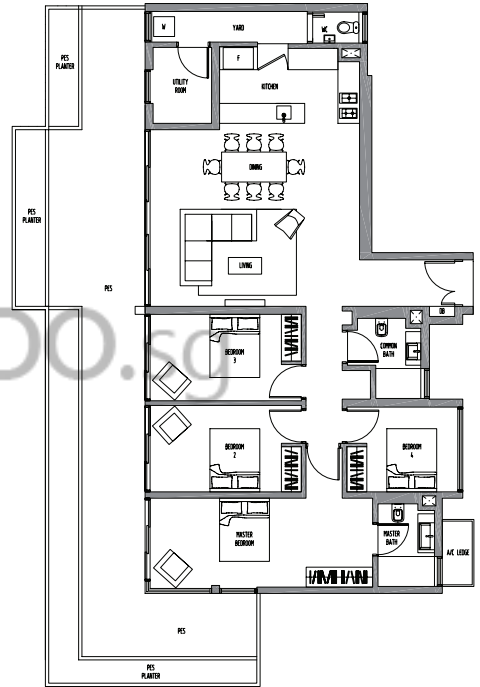

## 3-Bedroom Penthouse

### Type PHI-3

Area 2638 sq ft  
Dotted line denotes double  
height ceiling demarcation  
Block 33  
18-09

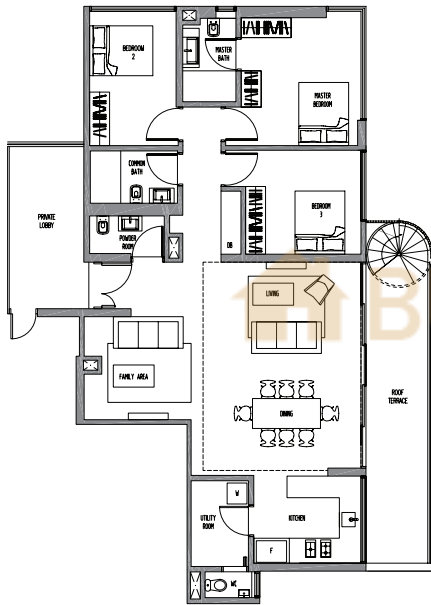

Level 1

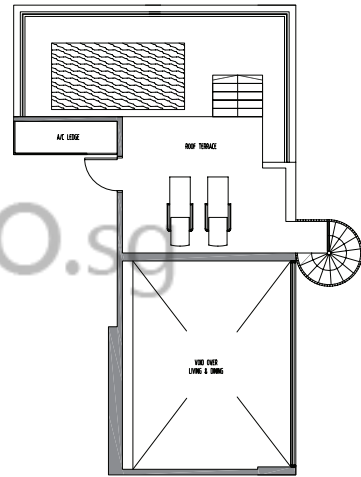

Level 2

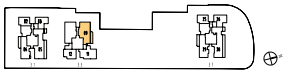

## 4-Bedroom Penthouse

### Type PH2-4

Area 2229 sq ft  
Dotted line denotes double  
height ceiling demarcation  
Block 31  
18-06

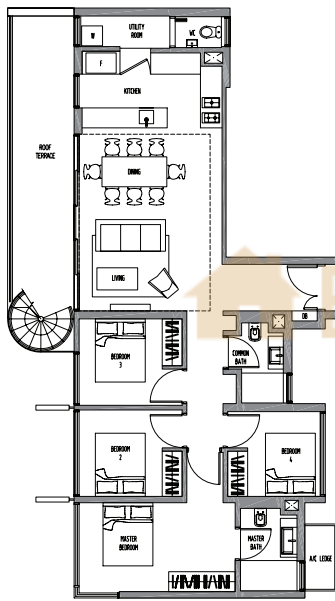

Level 1

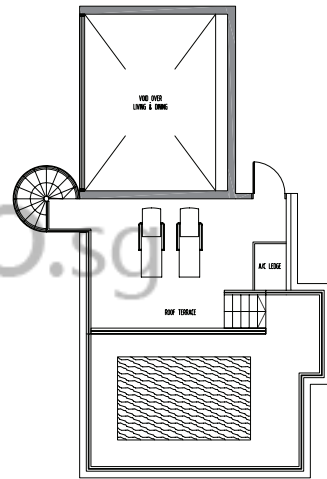

Level 2

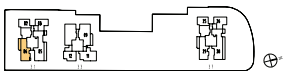

## 4-Bedroom Penthouse

### Type PH3-4

Area 2282 sq ft  
Dotted line denotes double  
height ceiling demarcation

Block 37  
18-29

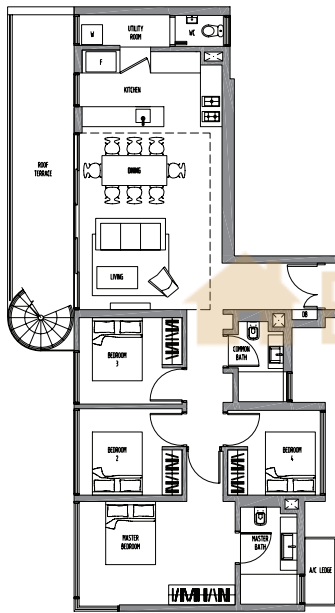

Level 1

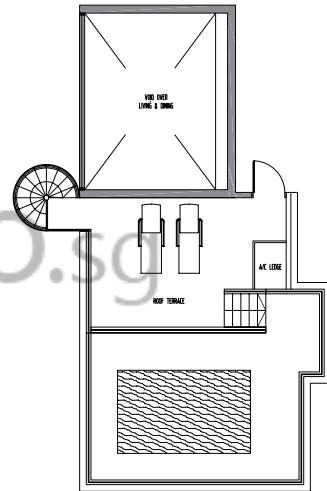

Level 2

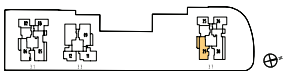



## 4-Bedroom Penthouse

### Type PH4-4

Area 2896 sq ft  
 Dotted line denotes double  
 height ceiling demarcation  
 Block 33  
 16-12

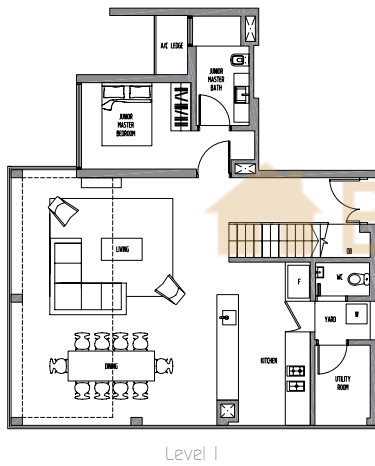

Level 1

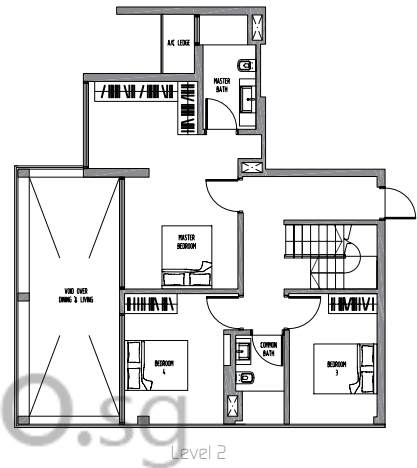

Level 2

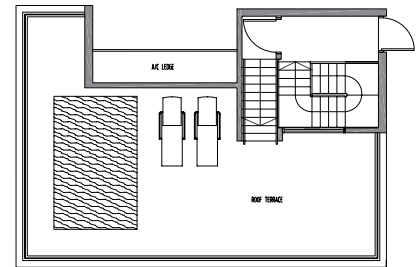

Level 3

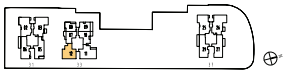

## 4-Bedroom + Study Penthouse

### Type PH5-45

Area 3154 sq ft  
 Dotted line denotes double  
 height ceiling demarcation  
 Block 31  
 16-02

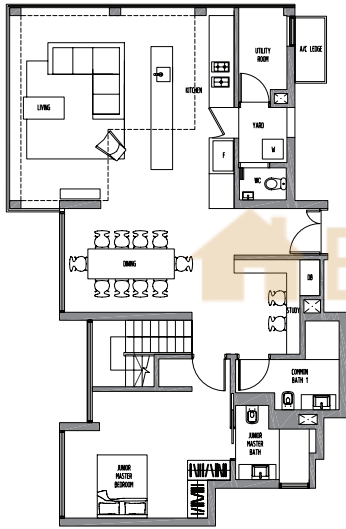

Level 1

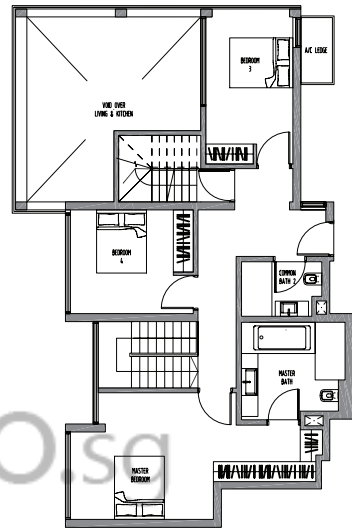
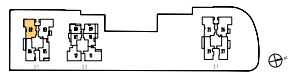

Level 2

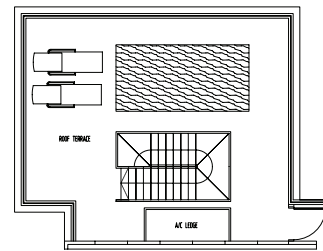

Level 3

## 4-Bedroom + Study Penthouse

### Type PH6-45

Area 3251 sq ft  
 Dotted line denotes double  
 height ceiling demarcation  
 Block 37  
 16-25

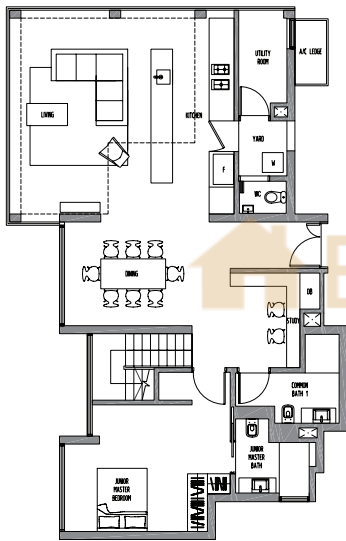

Level 1

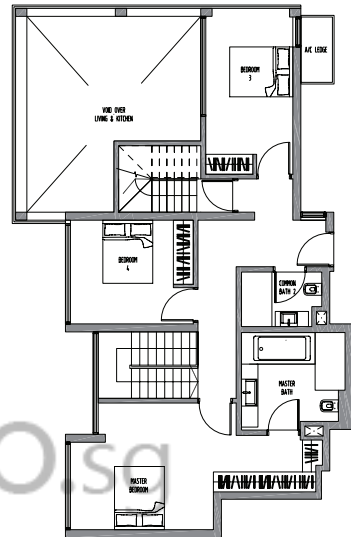

Level 2

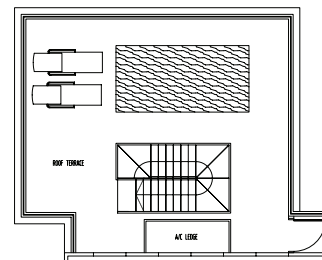

Level 3

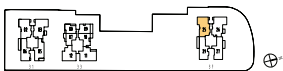

# 5-Bedroom Penthouse

## Type PH7-5

Area 3671 sq ft  
Dotted line denotes double  
height ceiling demarcation  
Block 33  
16-11

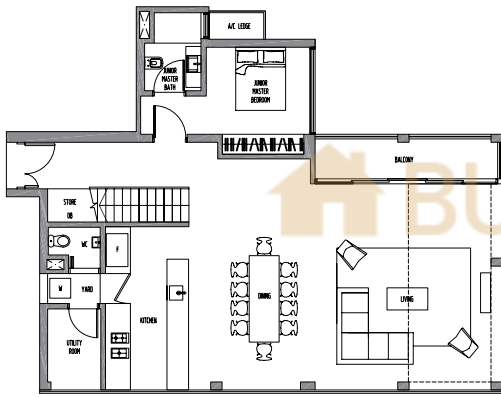

Level 1

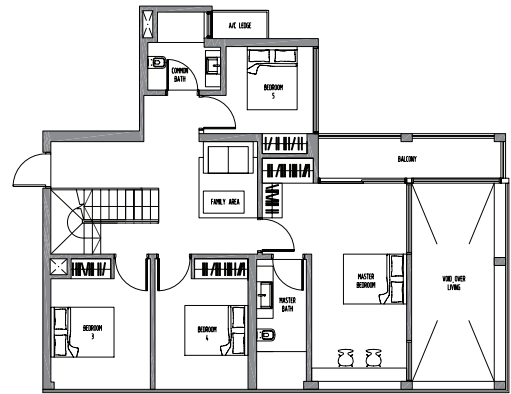

Level 2

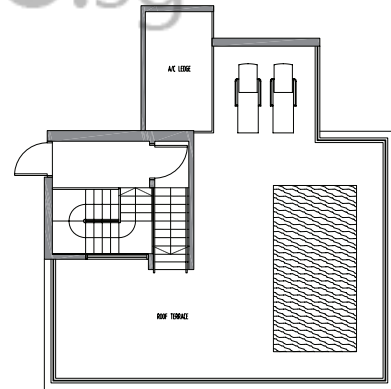

Level 3

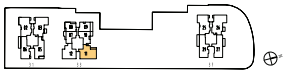

## 5-Bedroom + Study Penthouse

### Type PH8-55

Area 3391 sq ft  
Dotted line denotes double  
height ceiling demarcation  
Block 31  
18-05

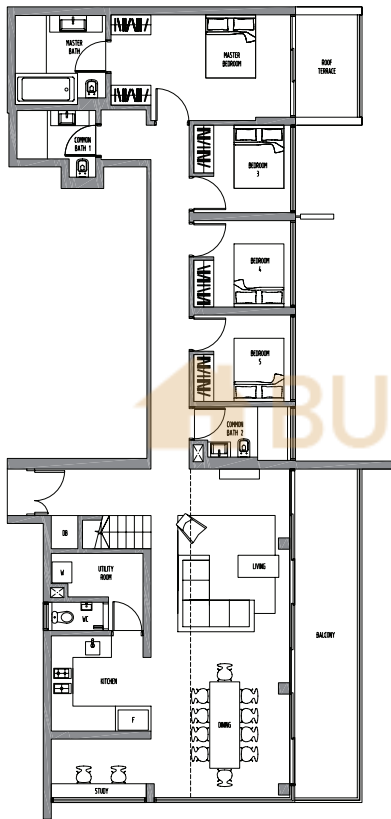

Level 1

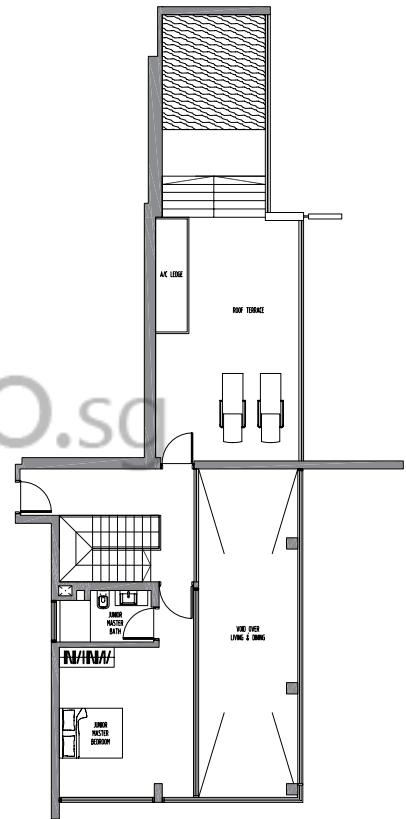

Level 2

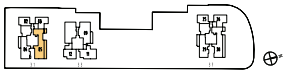

## 5-Bedroom + Study Penthouse

### Type PH9-55

Area 3445 sq ft  
 Dotted line denotes double  
 height ceiling demarcation  
 Block 37  
 10-28

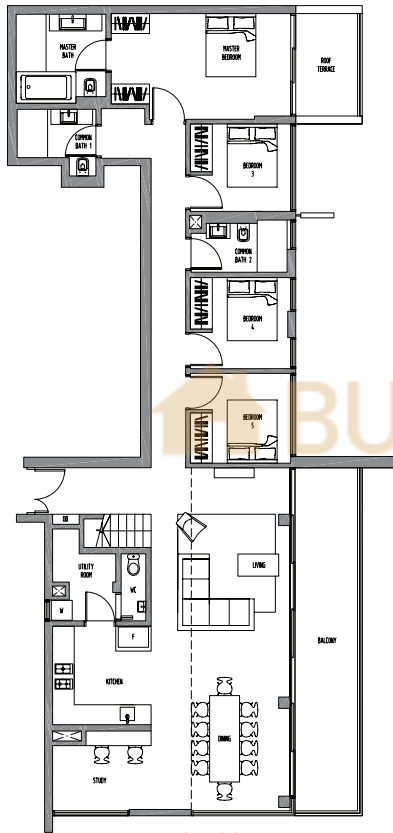

Level 1

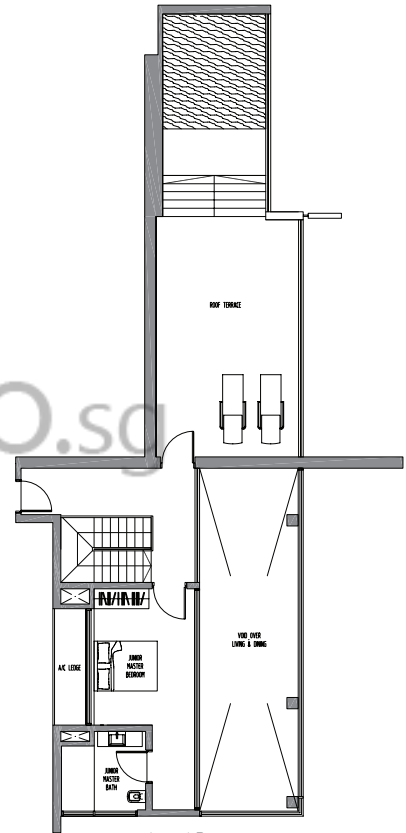

Level 2

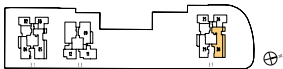

BUYCONDO.sg

## 6-Bedroom + Study Penthouse

### Type PH10-65

Area 4209 sq ft  
 Dotted line denotes double  
 height ceiling demarcation

Block 31  
 16-03

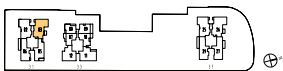
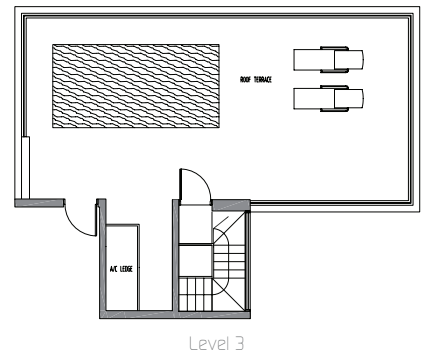
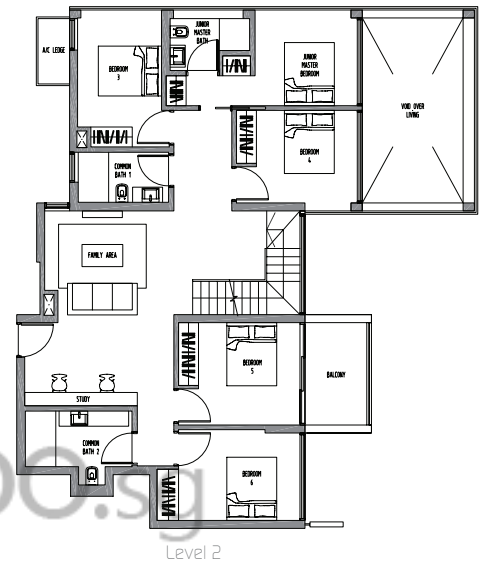
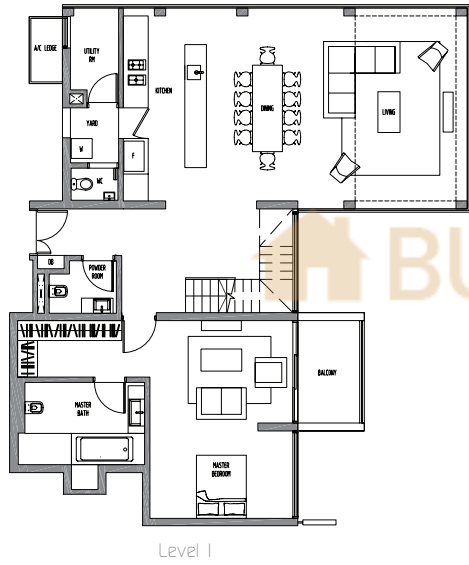

BUYCONDO.SG

## 6-Bedroom + Study Penthouse

### Type PH11-6S

Area 4252 sq ft  
 Dotted line denotes double  
 height ceiling demarcation  
 Block 37  
 16-26

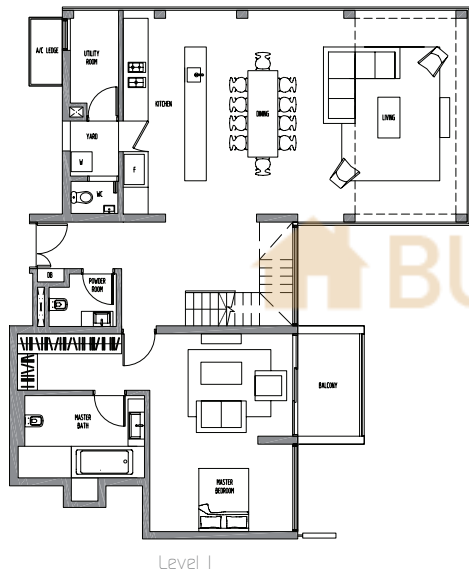

Level 1

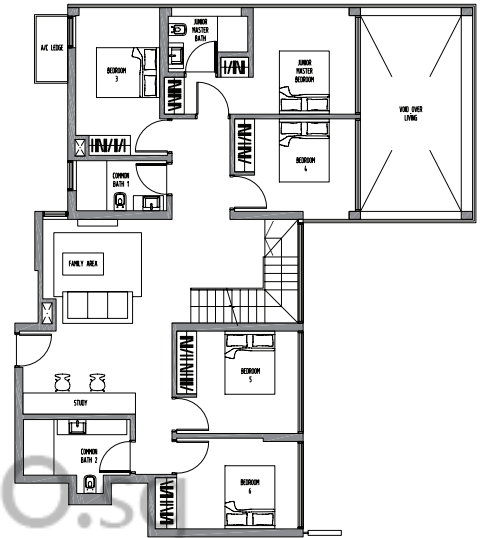
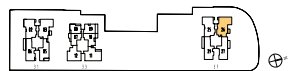

Level 2

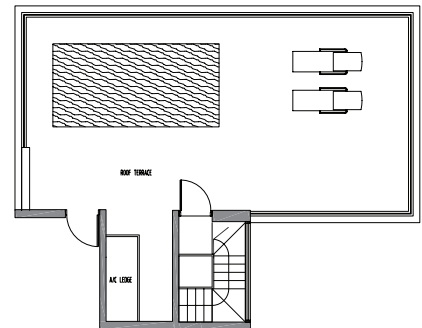

Level 3

BUYCONDO.SG