

# 1-BEDROOM APARTMENT

## Type A1

48 sq m

#06-50 to  
#14-50

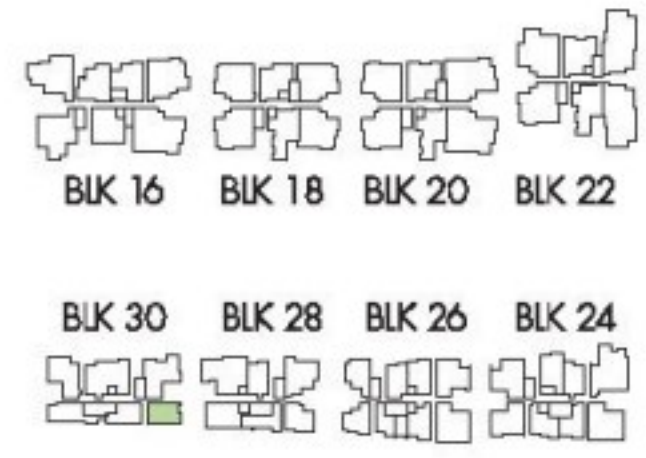

## Type A1 (P)

50 sq m

#05-50

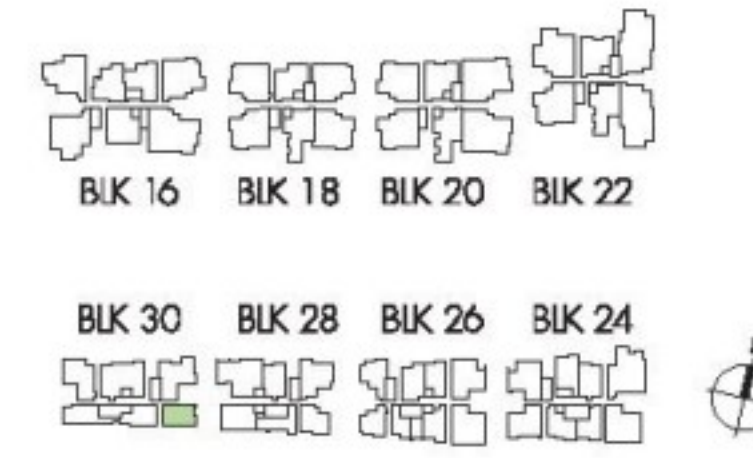
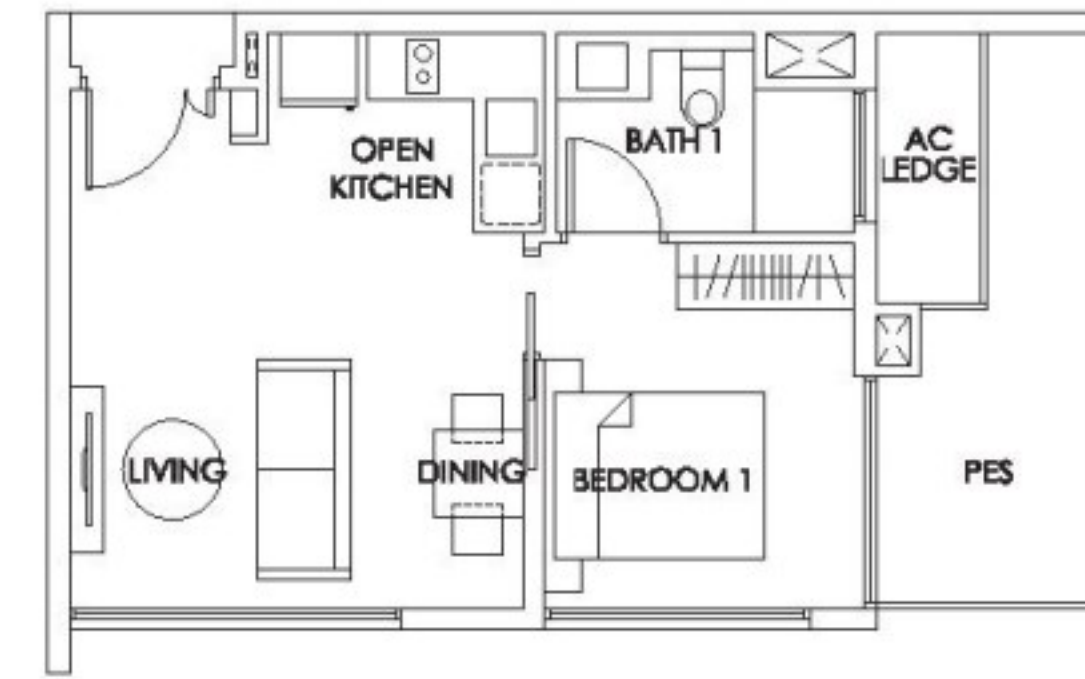

## Type A1a

49 sq m

#13-51  
#14-51

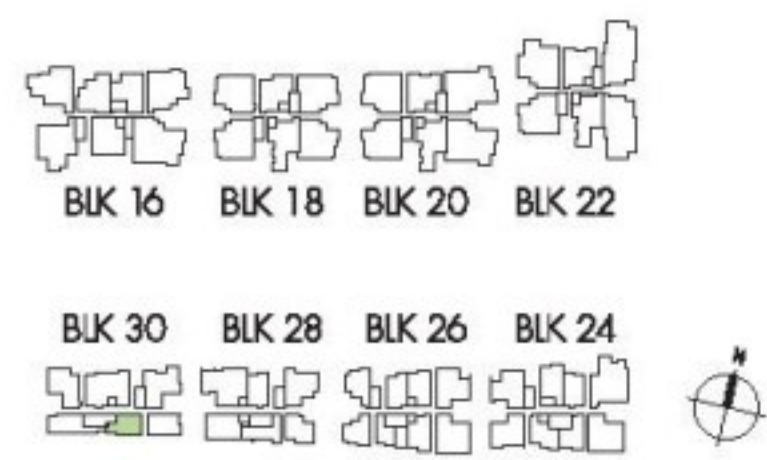
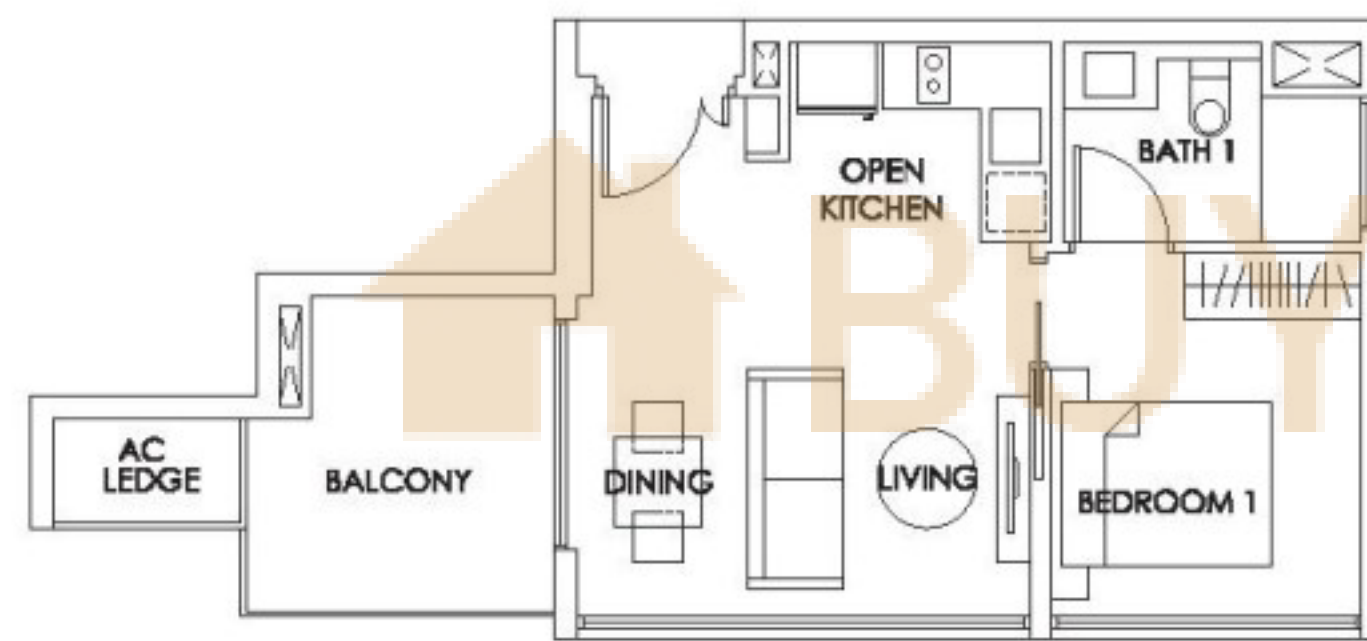

## Type A1b

49 sq m

#06-51 to  
#12-51

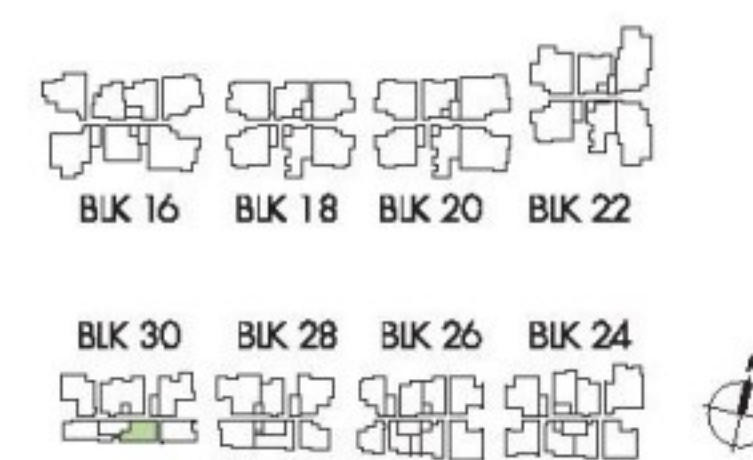
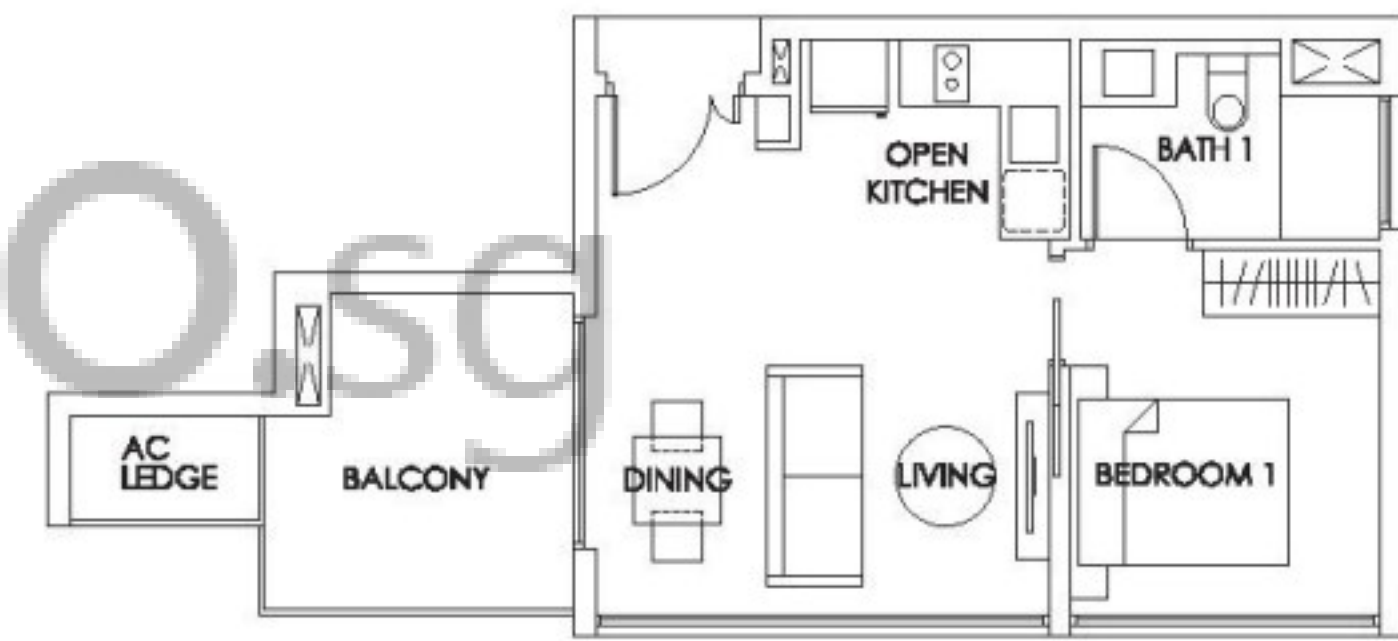

## Type A1b (P)

50 sq m

#05-51

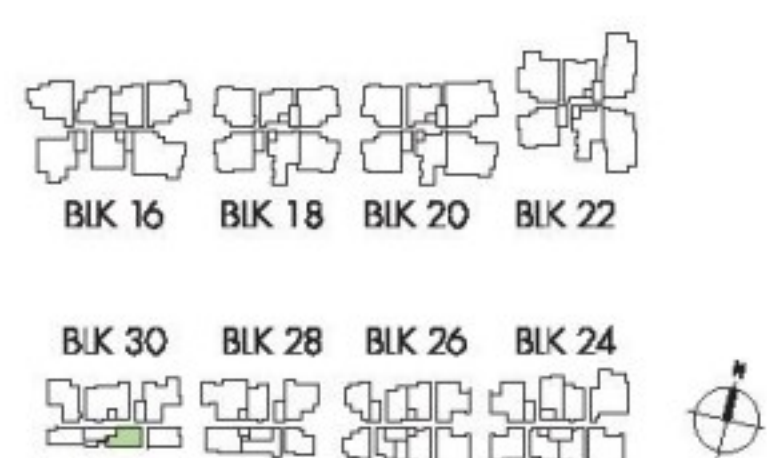
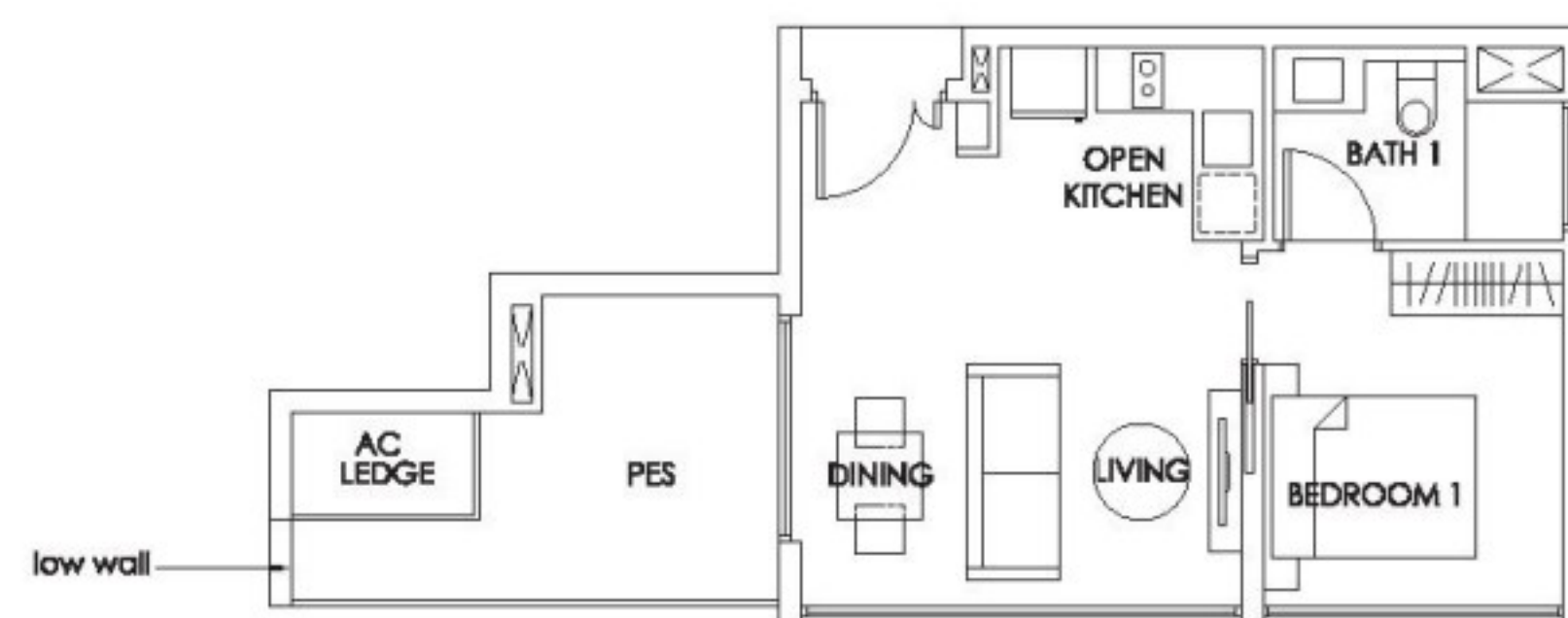

## Type A1c

55 sq m

#06-52 to  
#13-52

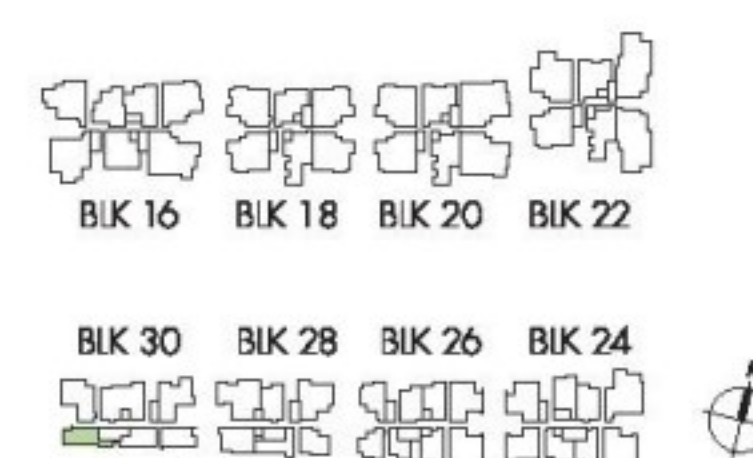
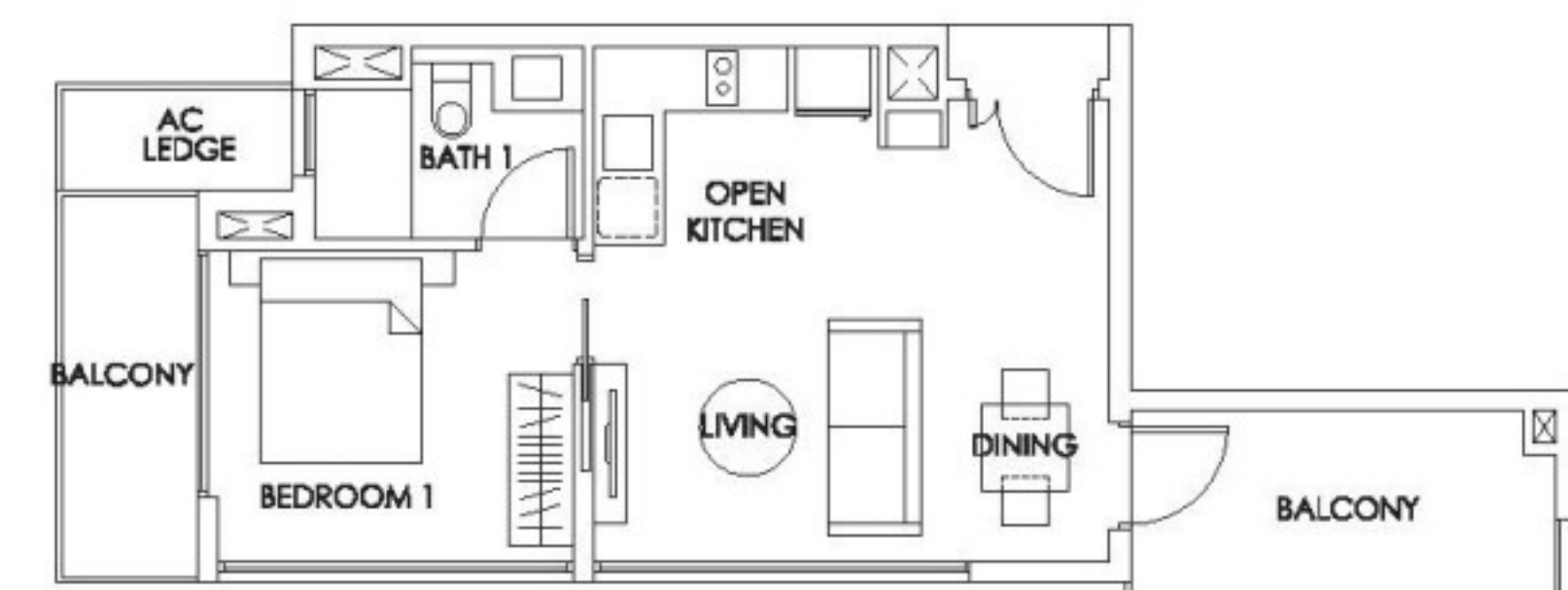

The plans are subject to change as may be required or approved by the relevant authorities. These are not drawn to scale and are for the purpose of visual presentation of the different layouts that are available. Areas are estimates only and are subject to final survey.



# 1-BEDROOM APARTMENT

## Type A1c (P)

61 sq m

#05-52

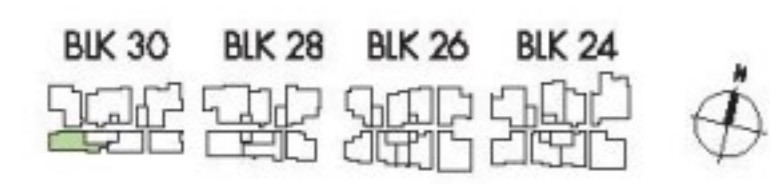
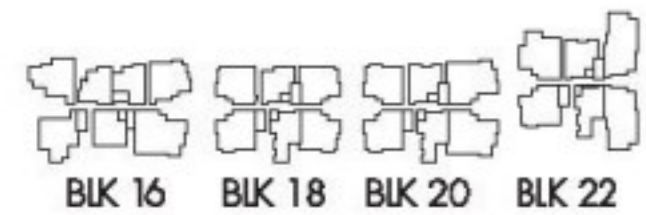
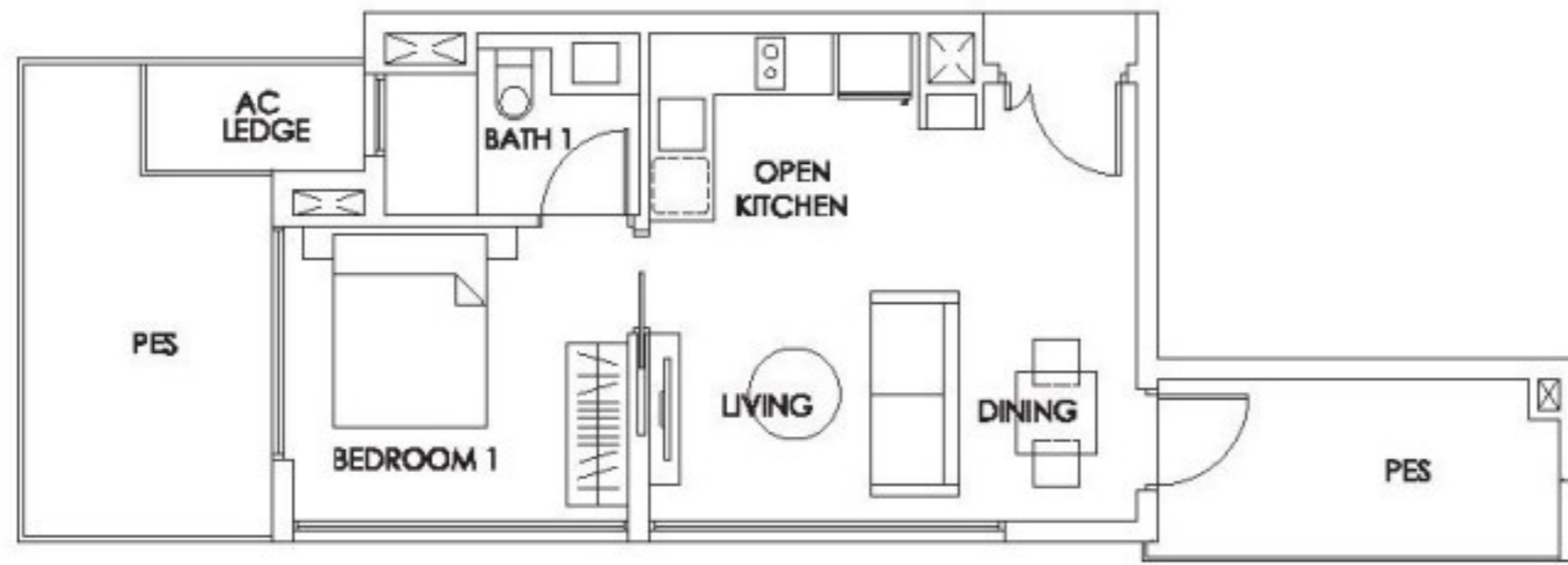

## Type A1c (T)

55 sq m

#14-52

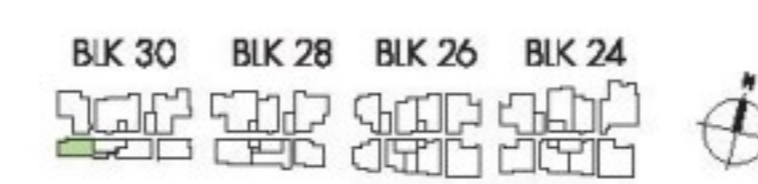
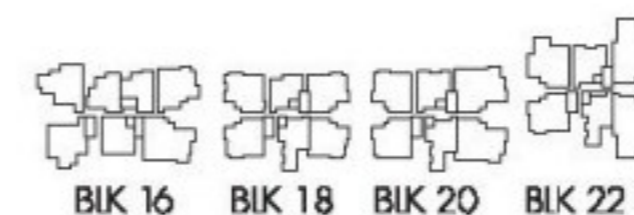
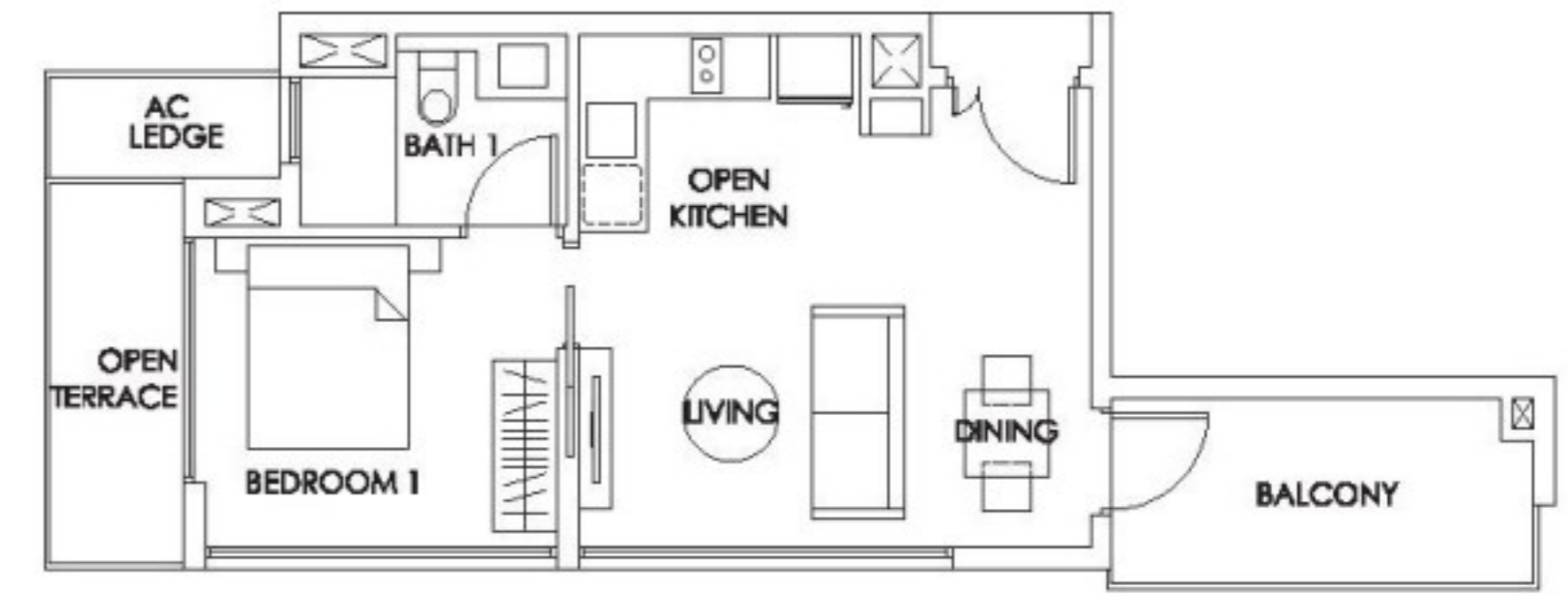

## Type A2

49 sq m

#05-30 to

#14-30

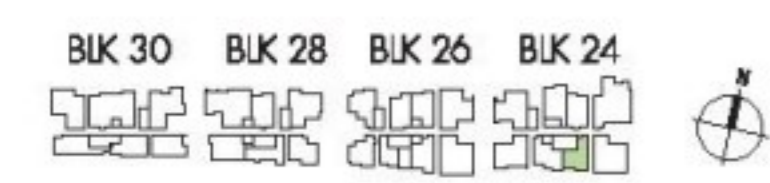
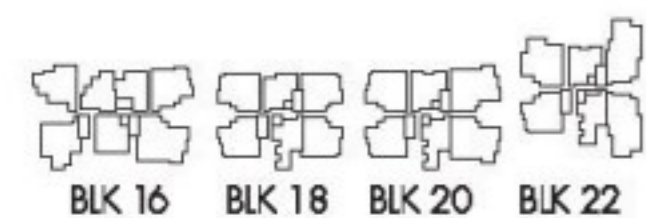
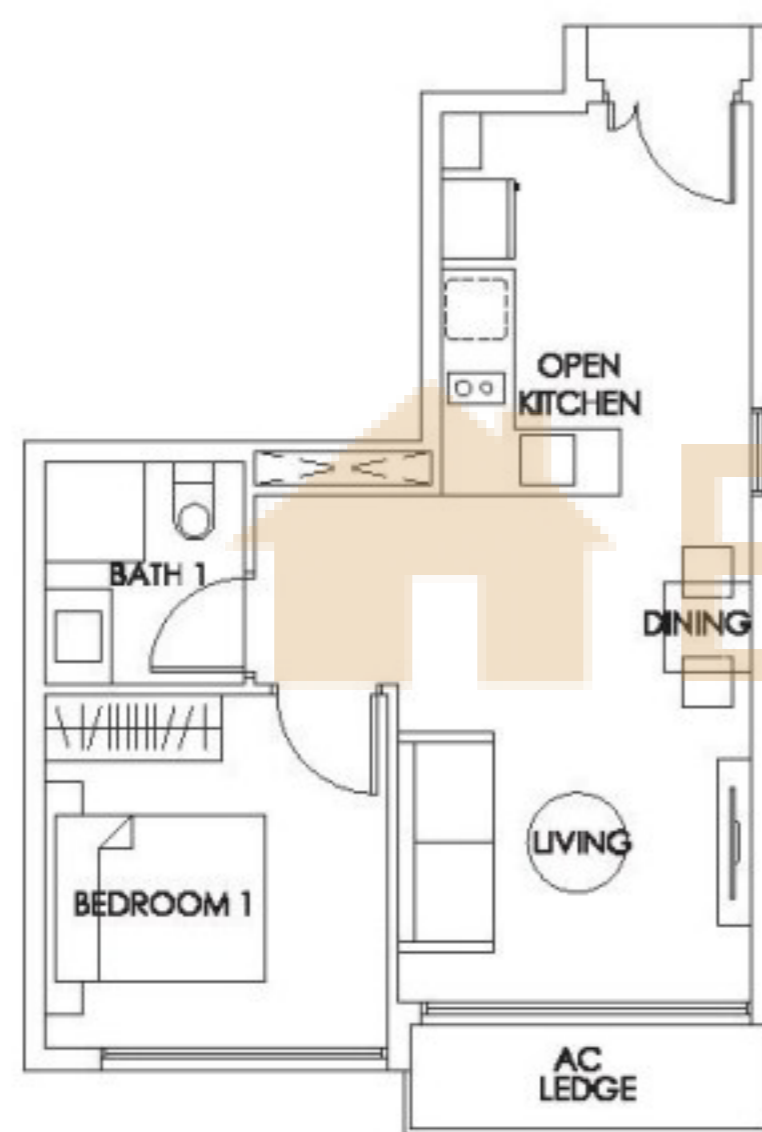

## Type A2a

53 sq m

#13-37

#14-37

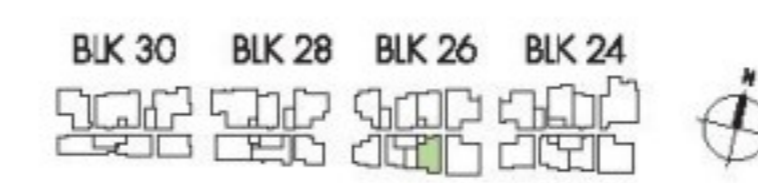
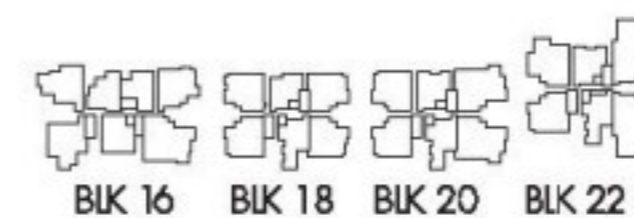
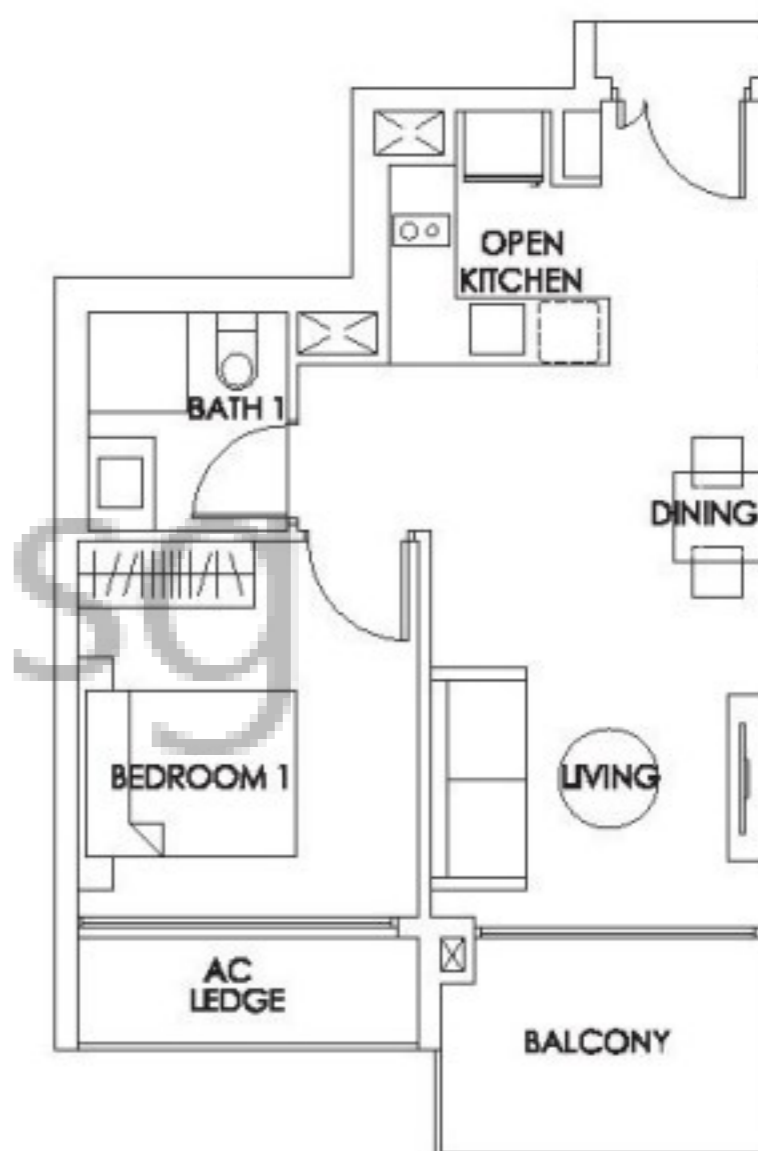

## Type A2b

54 sq m

#06-37 to

#12-37

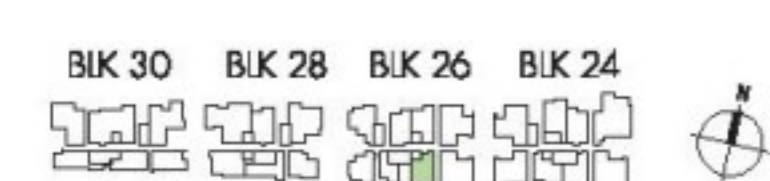
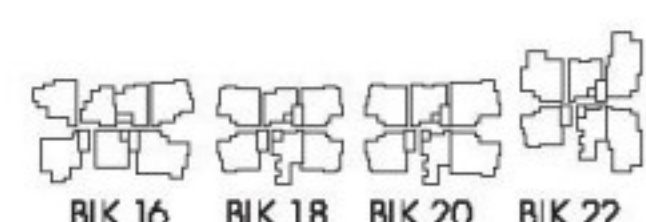

## Type A2b (P)

59 sq m

#05-37

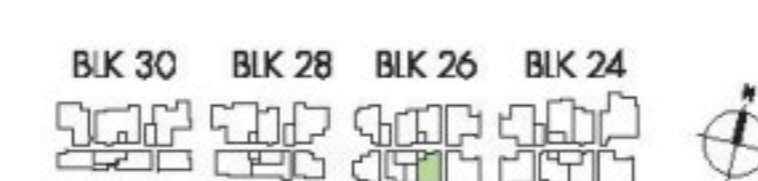
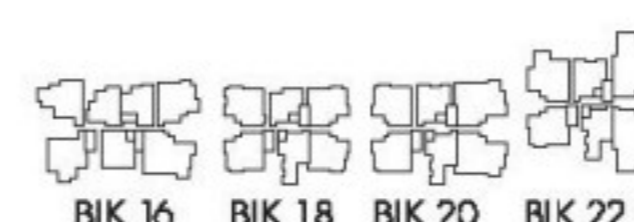

The plans are subject to change as may be required or approved by the relevant authorities. These are not drawn to scale and are for the purpose of visual presentation of the different layouts that are available. Areas are estimates only and are subject to final survey.



# 1-BEDROOM APARTMENT

## Type A3

50 sq m

#06-45 to

#14-45

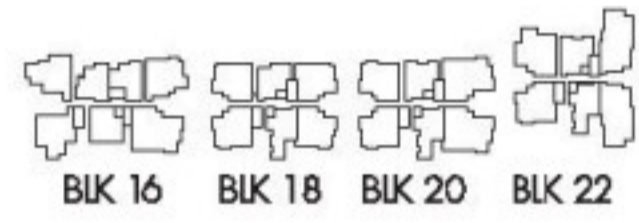
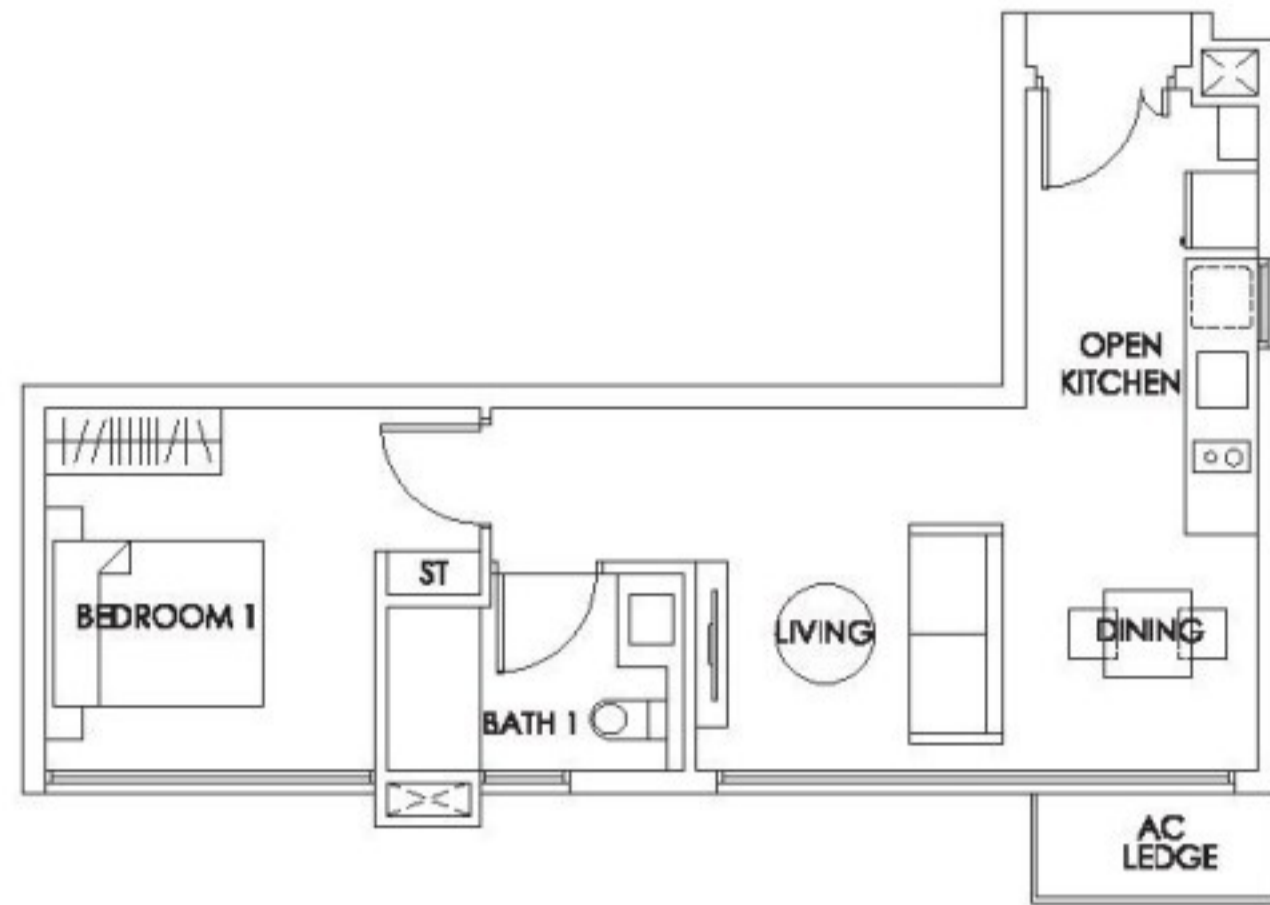

BLK 30 BLK 28 BLK 26 BLK 24



## Type A3 (P)

55 sq m

#05-45

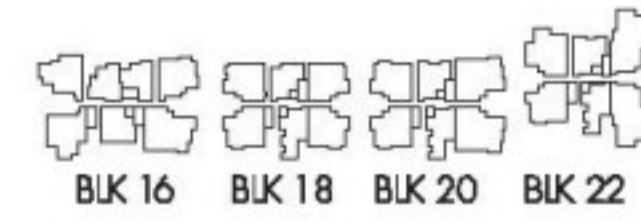
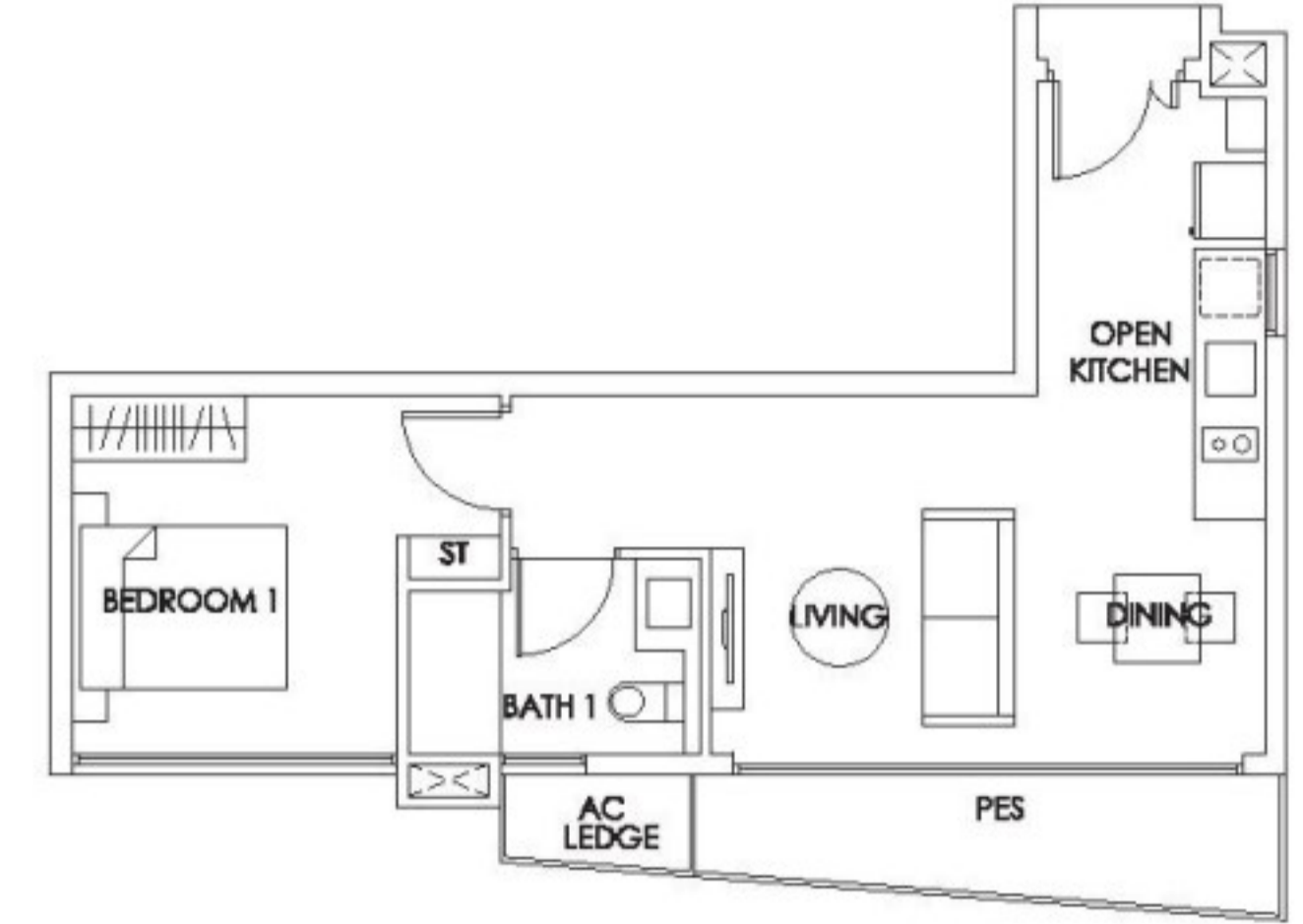

BLK 30 BLK 28 BLK 26 BLK 24

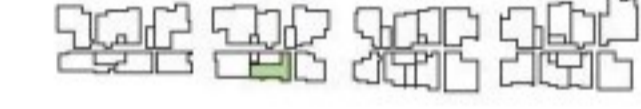

## Type A4

54 sq m

#06-38 to

#13-38

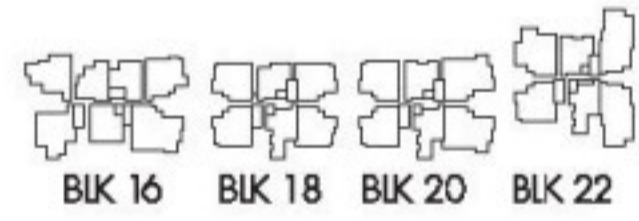
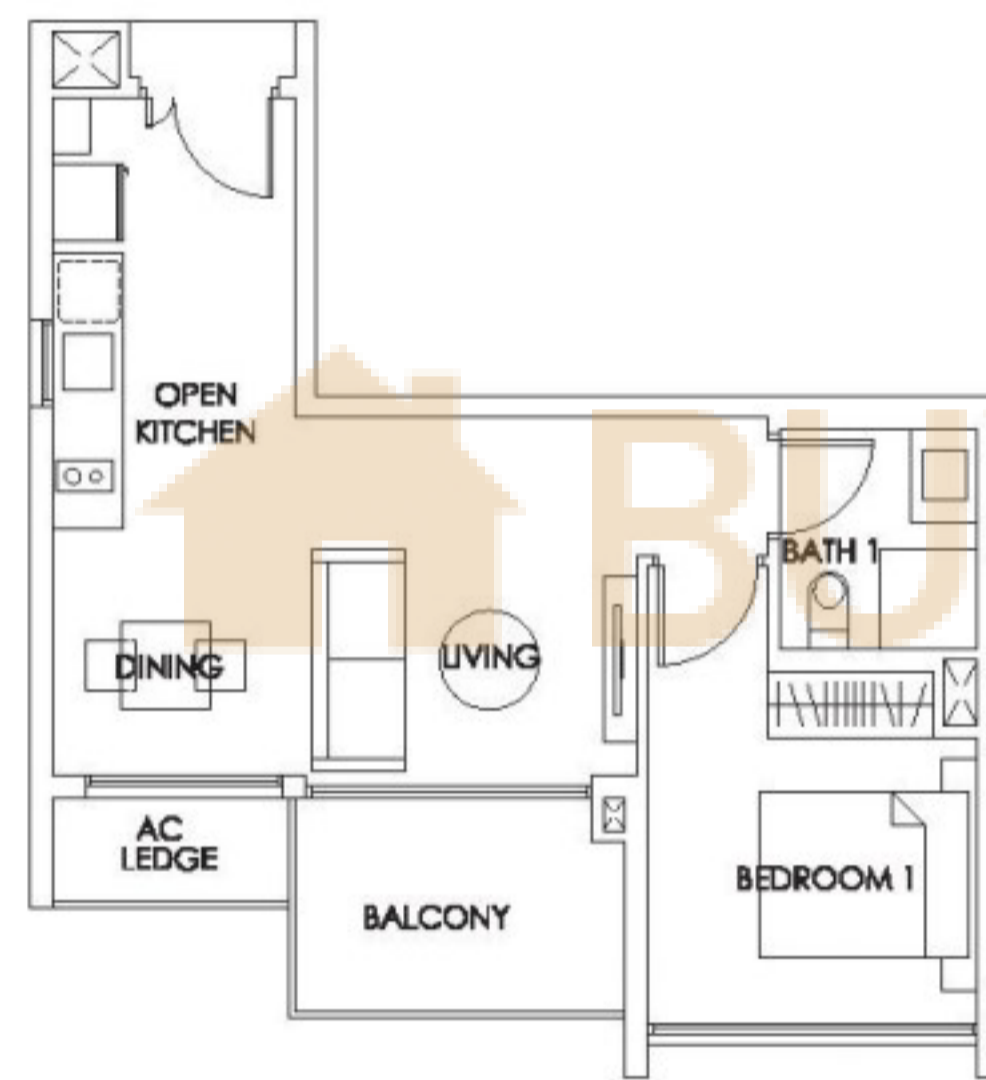

BLK 30 BLK 28 BLK 26 BLK 24



## Type A4 (P)

57 sq m

#05-38

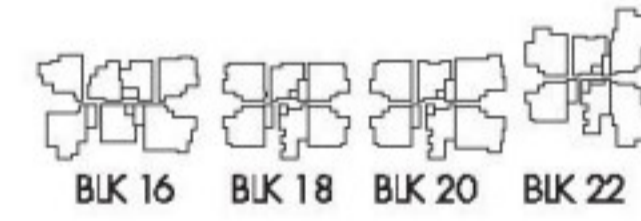

BLK 30 BLK 28 BLK 26 BLK 24



## Type A4 (T)

54 sq m

#14-38

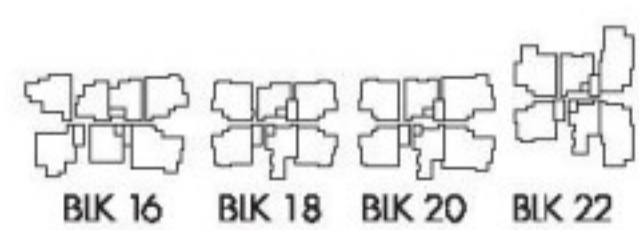
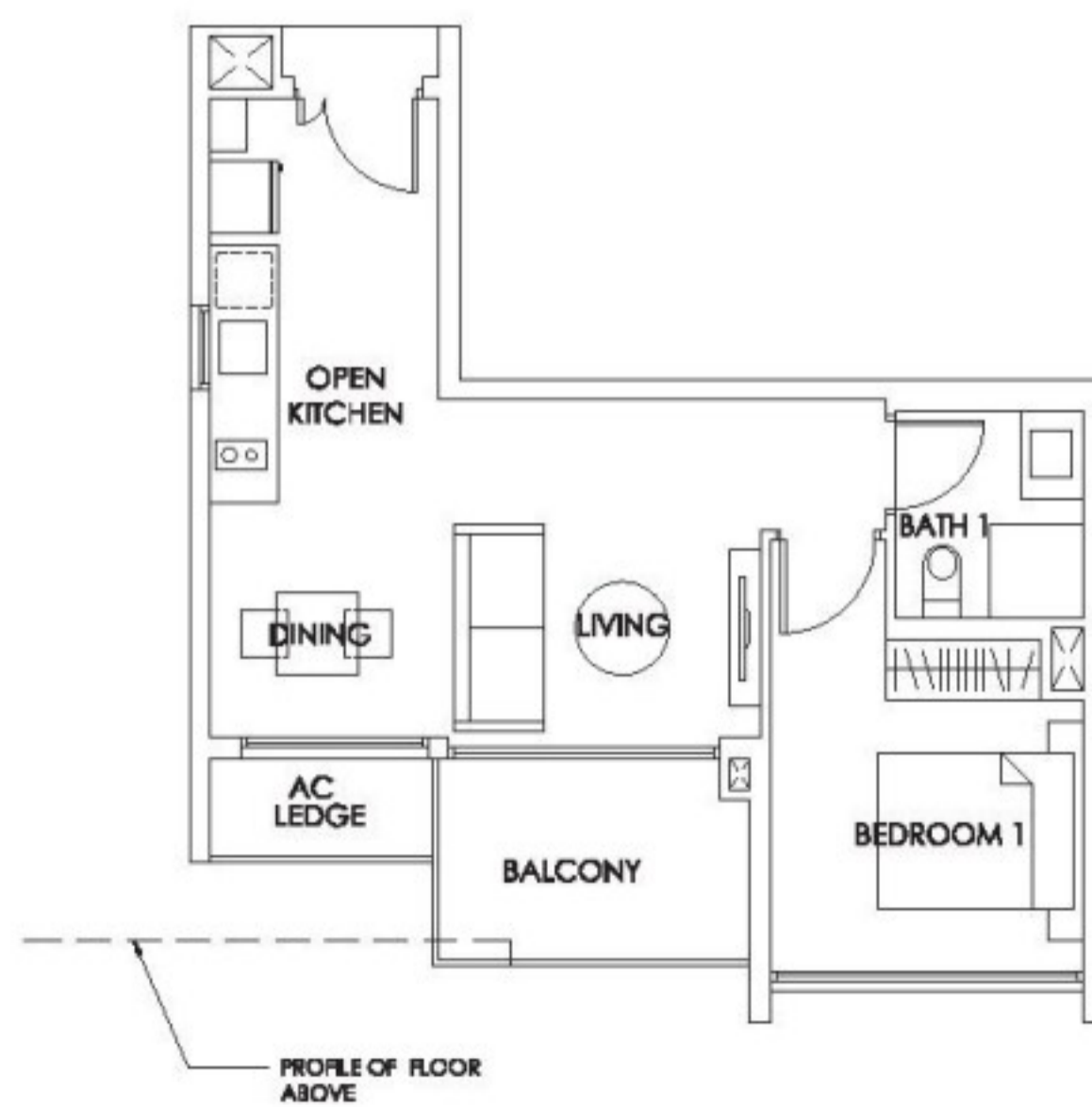

BLK 30 BLK 28 BLK 26 BLK 24



The plans are subject to change as may be required or approved by the relevant authorities. These are not drawn to scale and are for the purpose of visual presentation of the different layouts that are available. Areas are estimates only and are subject to final survey.



# 1-BEDROOM + STUDY APARTMENT

## Type A1 (S)

48 sq m

#06-39 to

#14-39

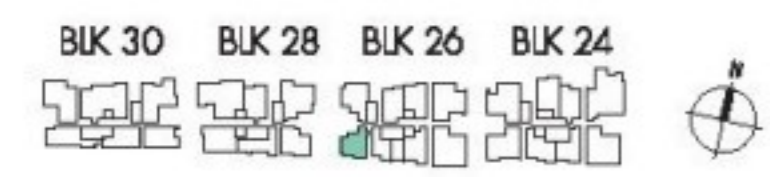
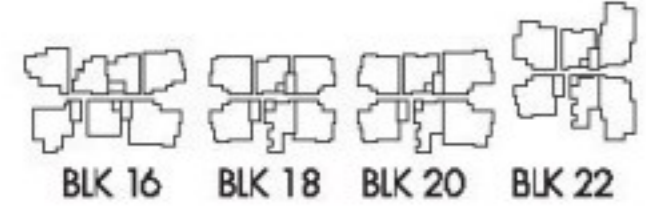

## Type A1 (S)(P)

57 sq m

#05-39

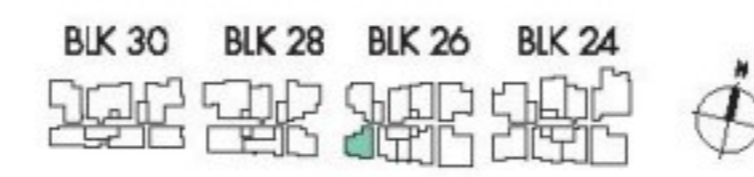
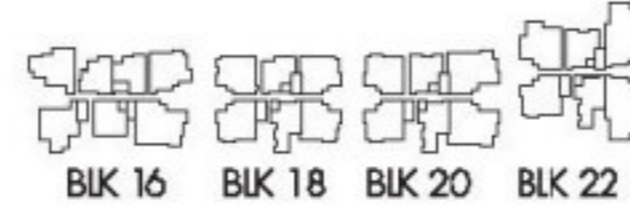
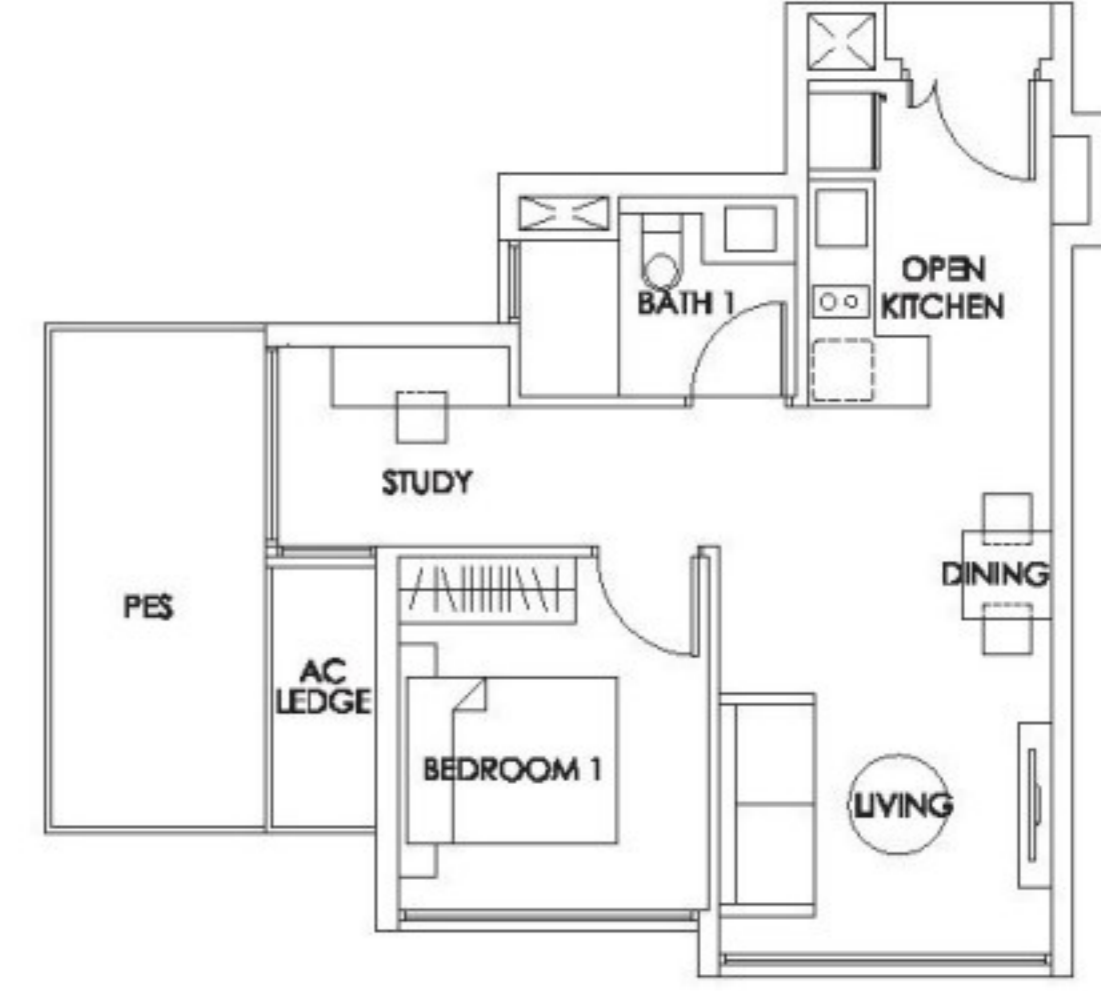

## Type A2 (S)

51 sq m

#07-44

#09-44

#11-44

#13-44

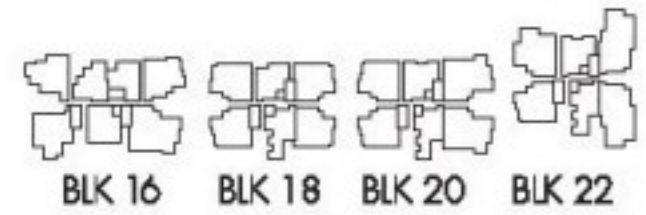
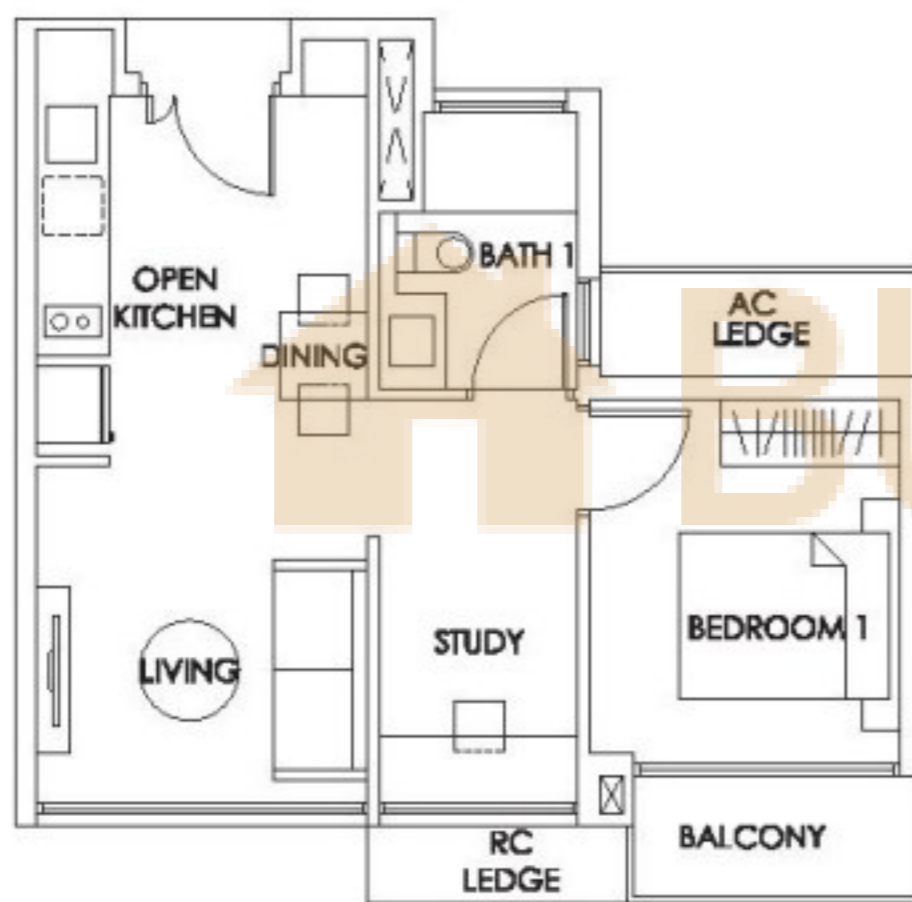

## Type A2 (S)(P)

58 sq m

#05-44

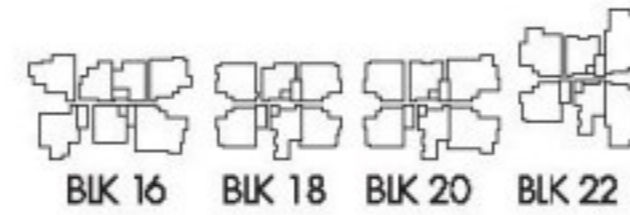
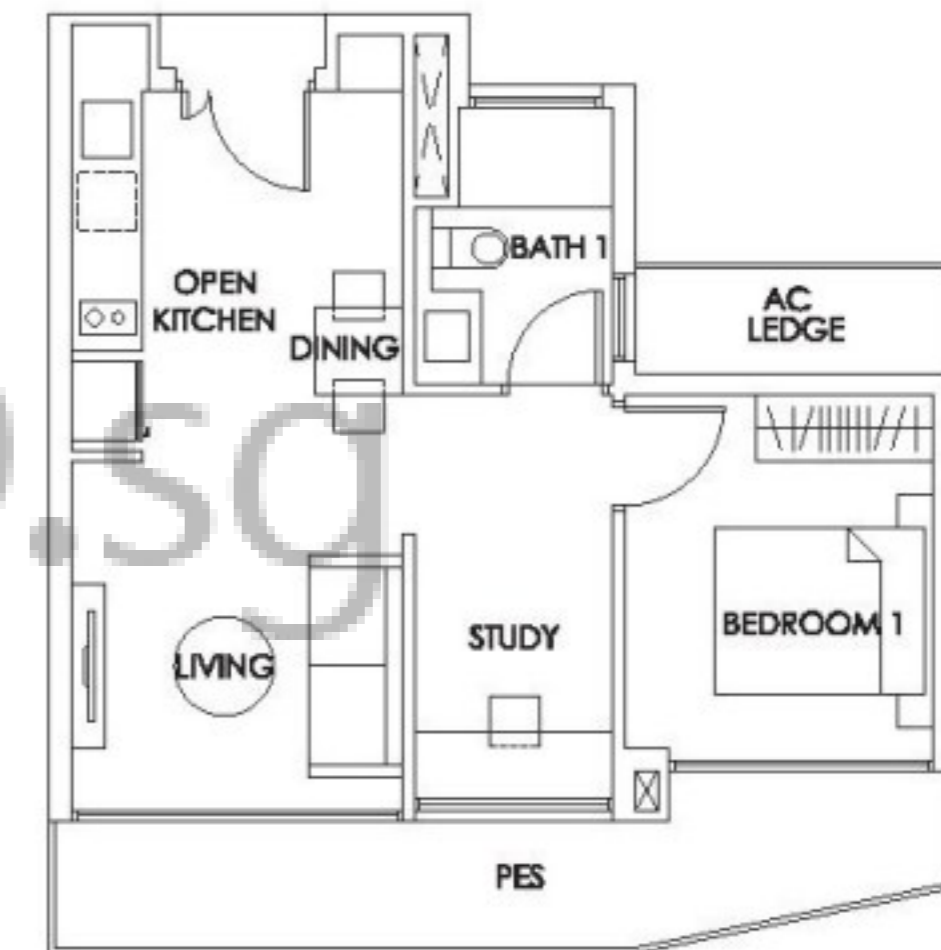

## Type A2a (S)

55 sq m

#06-44

#08-44

#10-44

#12-44

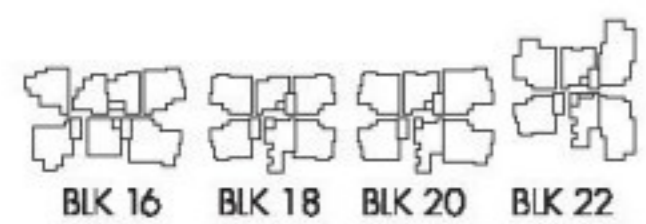

## Type A2a (S)(T)

55 sq m

#14-44

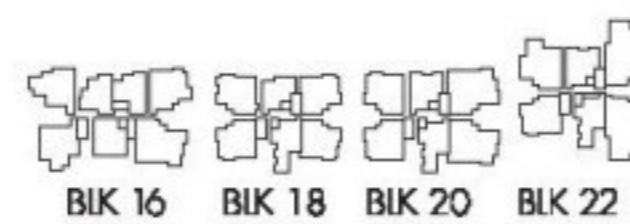

The plans are subject to change as may be required or approved by the relevant authorities. These are not drawn to scale and are for the purpose of visual presentation of the different layouts that are available. Areas are estimates only and are subject to final survey.



# 1-BEDROOM + STUDY APARTMENT

## Type A3 (S)

53 sq m

#13-34

#14-34

#13-48

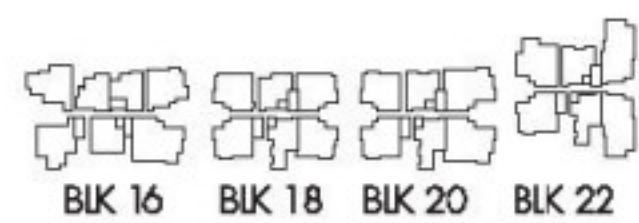

## Type A3 (S)(T)

53 sq m

#14-34

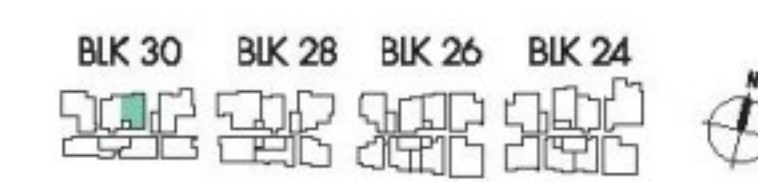
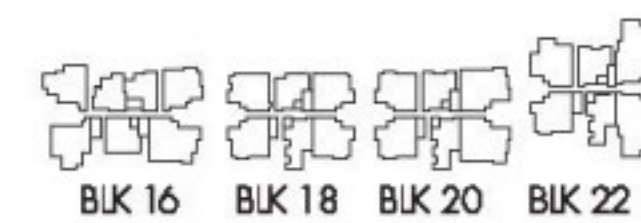
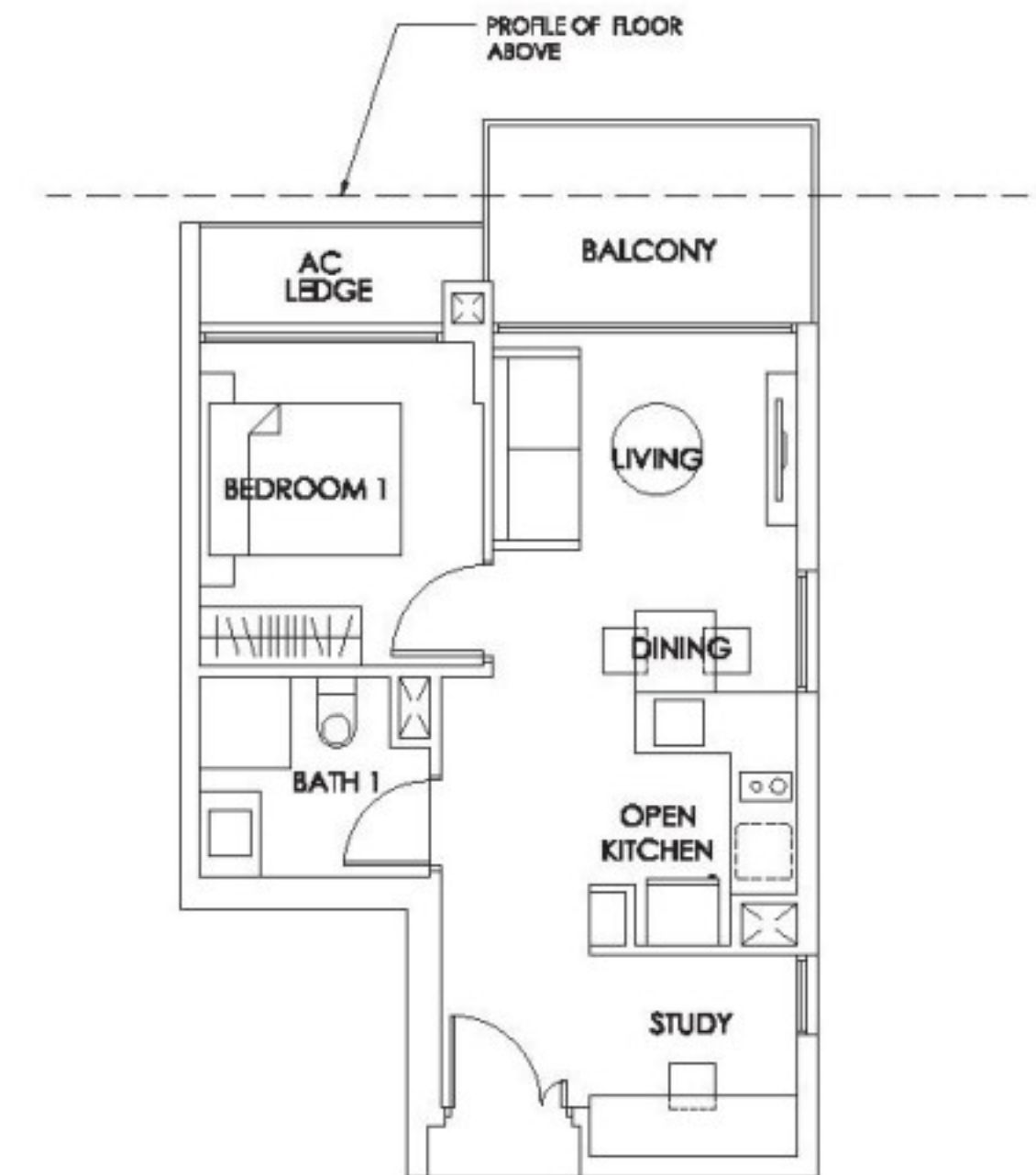

## Type A3a (S)

54 sq m

#06-34 to

#12-34

#06-48 to

#12-48

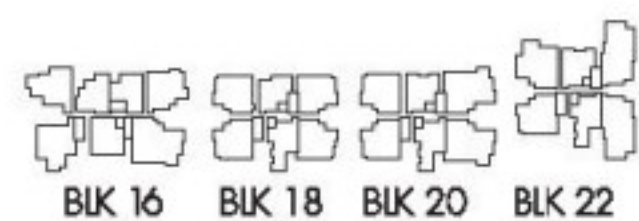
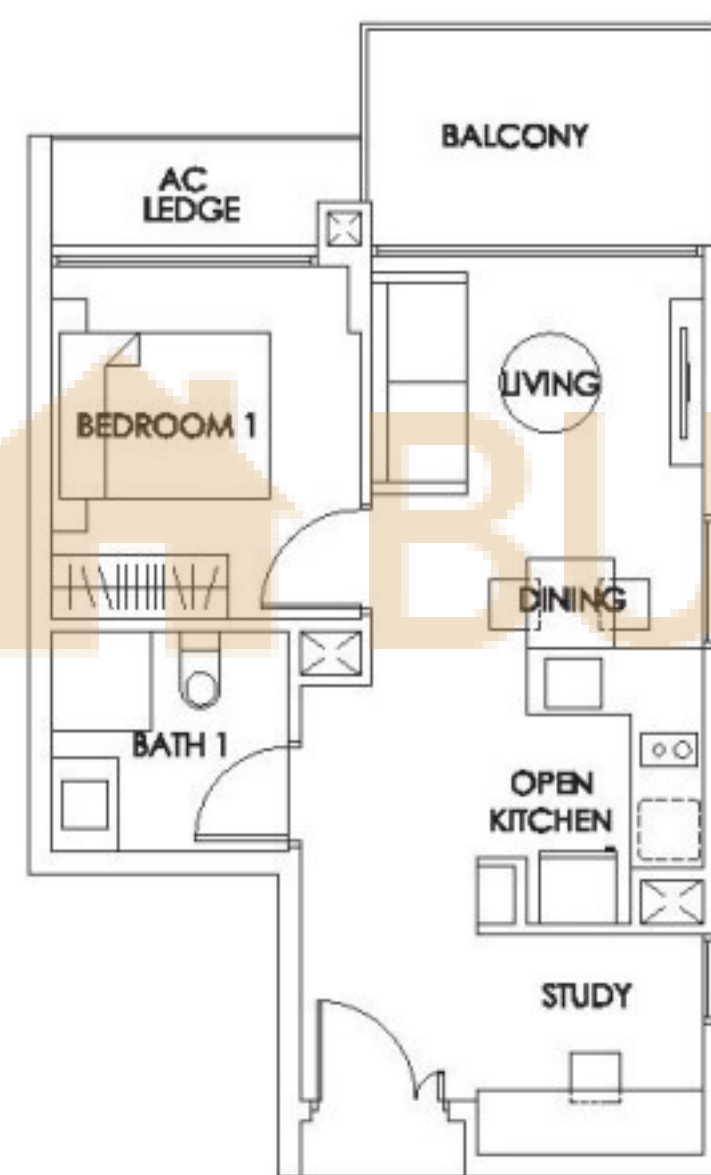

## Type A3a (S)(P)

63 sq m

#05-34

#05-48

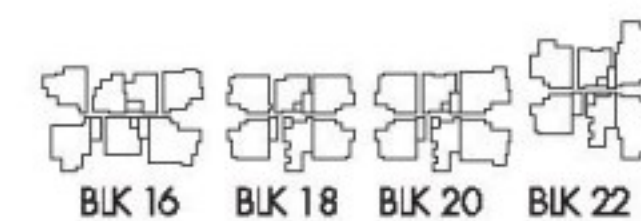

## Type A4 (S)

54 sq m

#13-31

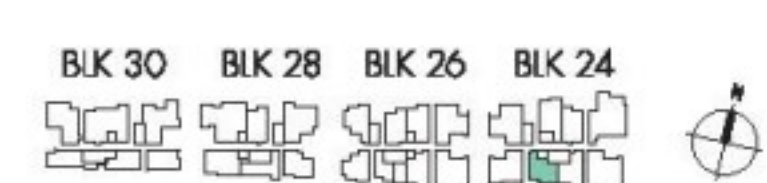
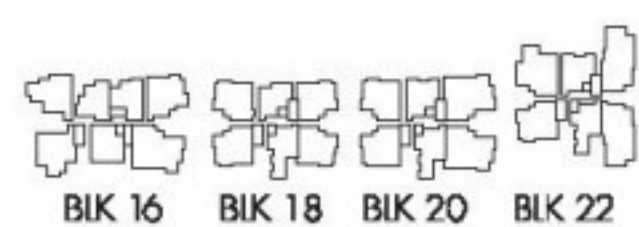

## Type A4 (S)(T)

54 sq m

#14-31

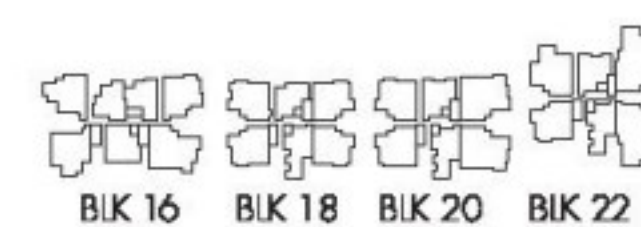
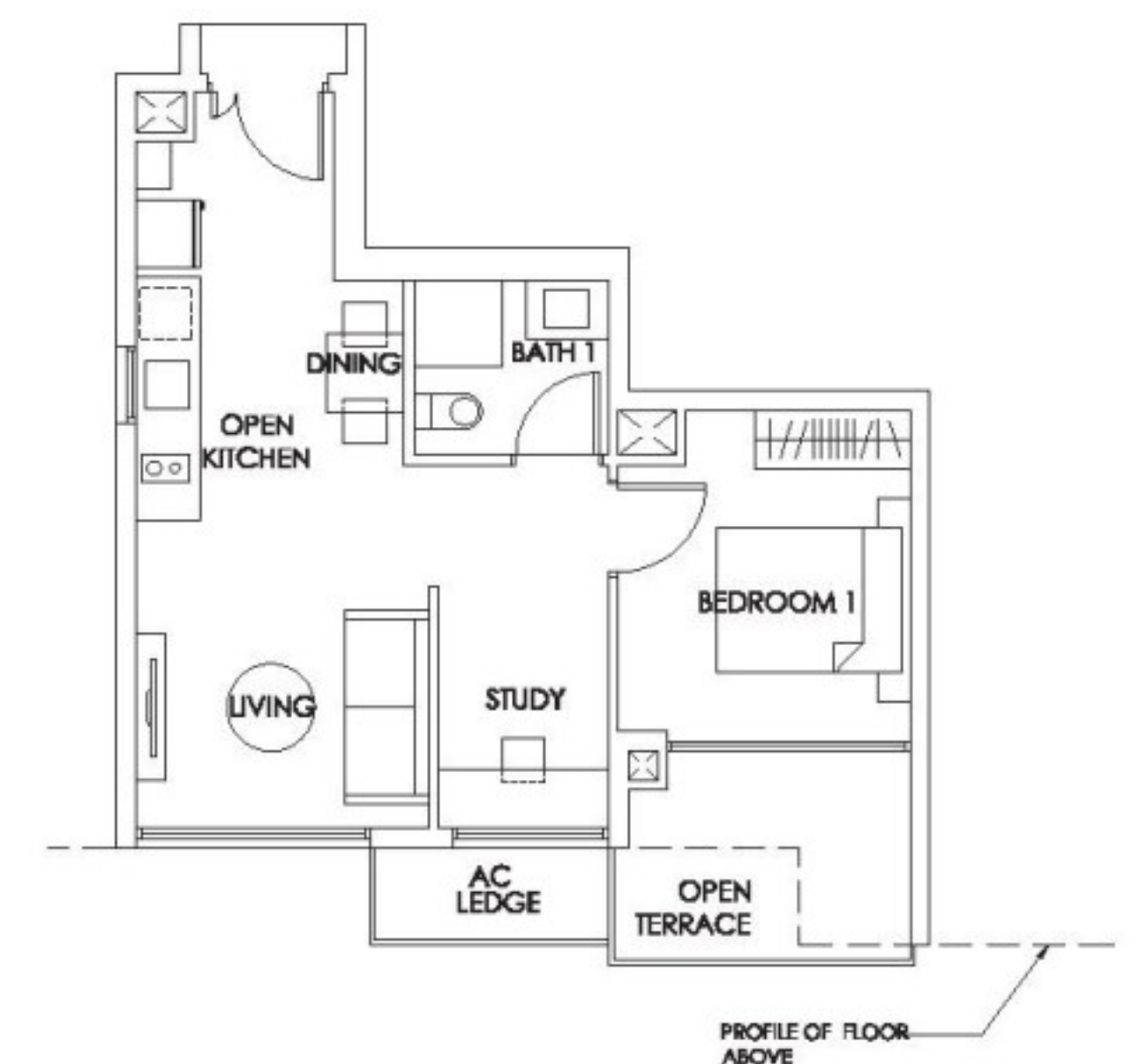

The plans are subject to change as may be required or approved by the relevant authorities. These are not drawn to scale and are for the purpose of visual presentation of the different layouts that are available. Areas are estimates only and are subject to final survey.



# 1-BEDROOM + STUDY APARTMENT

## Type A4a (S)

55 sq m

#06-31 to  
#12-31

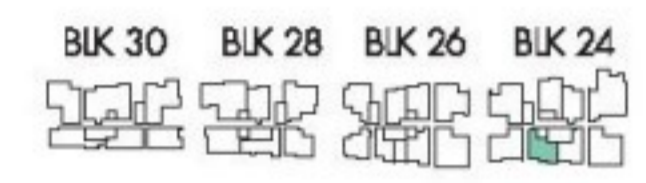
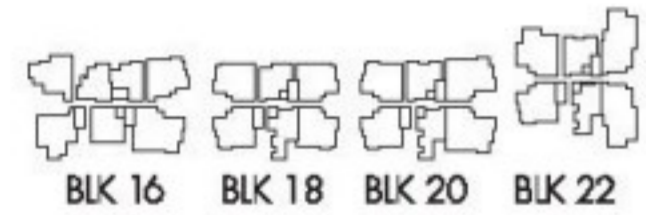

## Type A4a (S)(P)

59 sq m

#05-31

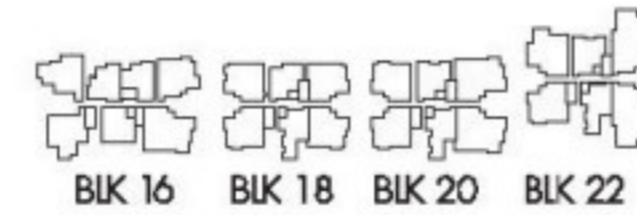

## Type A5 (S)

55 sq m

#13-54  
#14-54

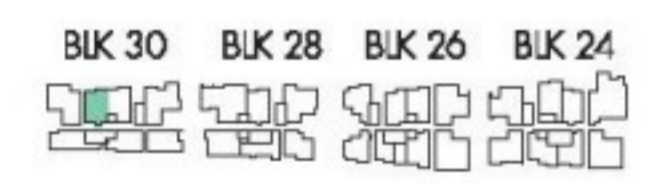
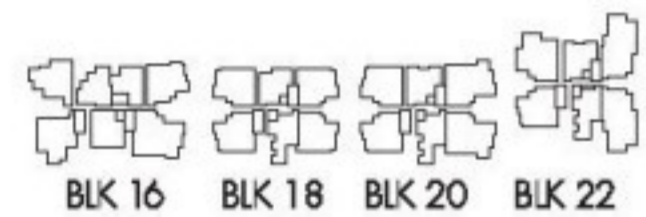
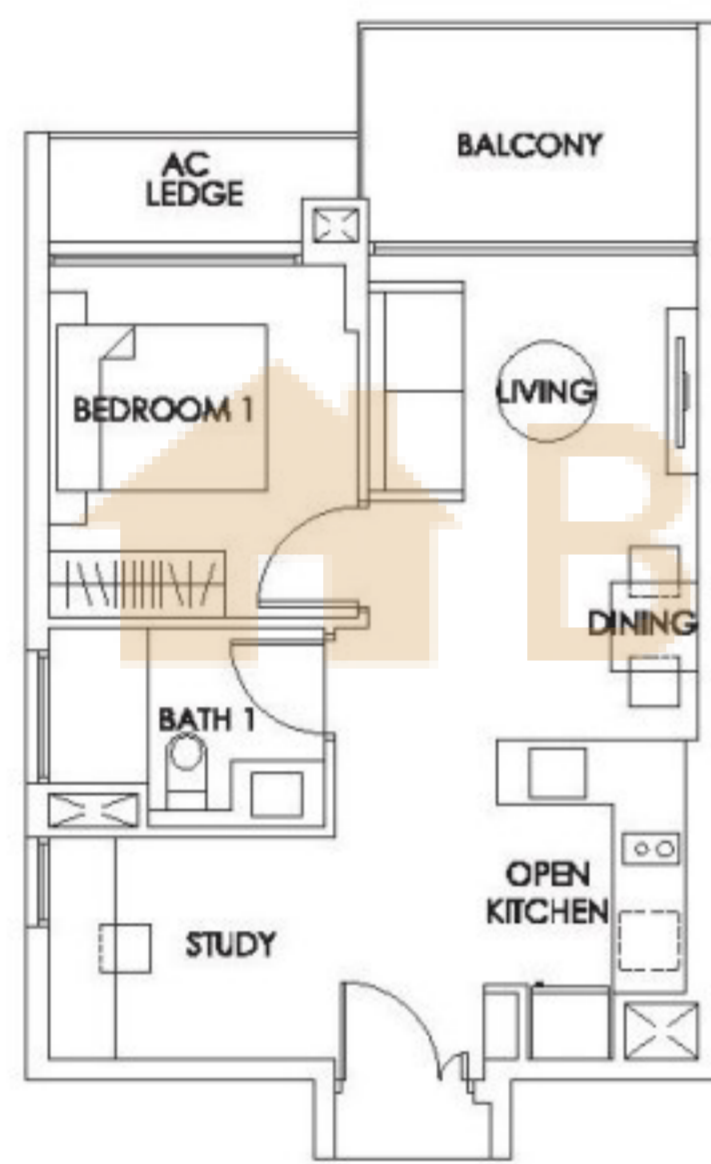

## Type A5a (S)

55 sq m

#06-54 to  
#12-54

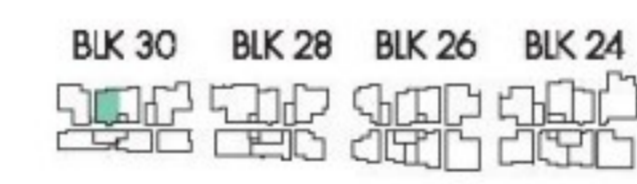
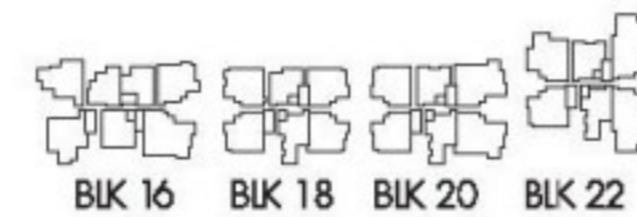

## Type A5a (S)(P)

75 sq m

#05-54

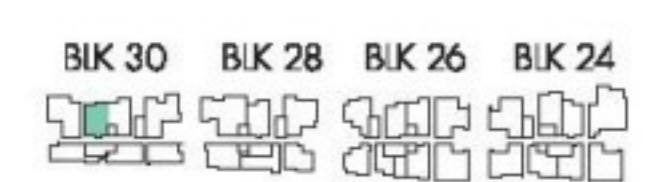
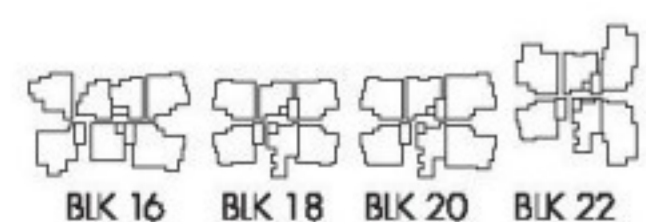
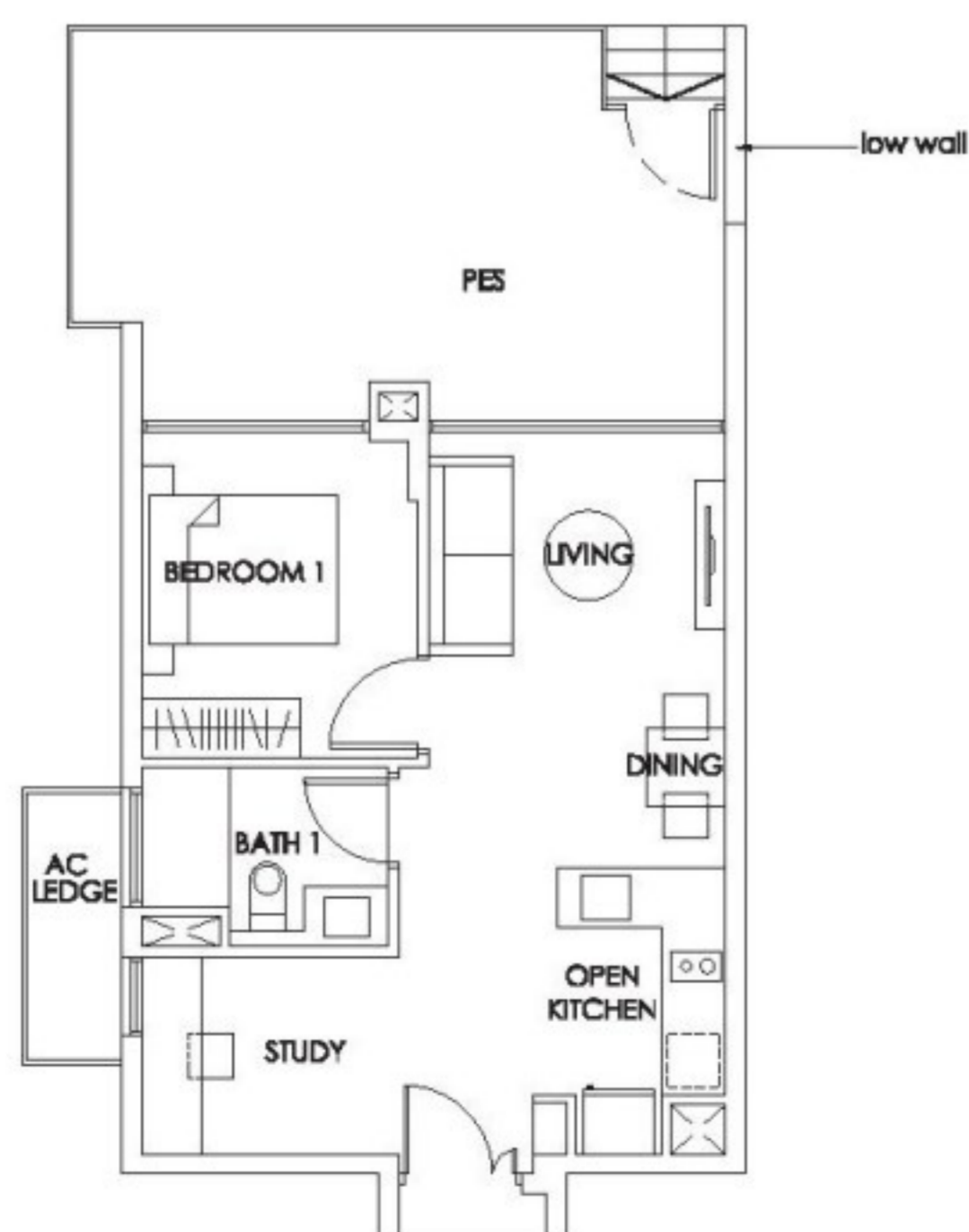

## Type A5b (S)

55 sq m

#13-41  
#14-41

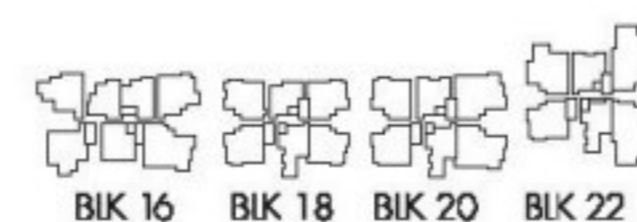

The plans are subject to change as may be required or approved by the relevant authorities. These are not drawn to scale and are for the purpose of visual presentation of the different layouts that are available. Areas are estimates only and are subject to final survey.



# 1-BEDROOM + STUDY APARTMENT

## Type A5c (S)

55 sq m

#06-41 to  
#12-41

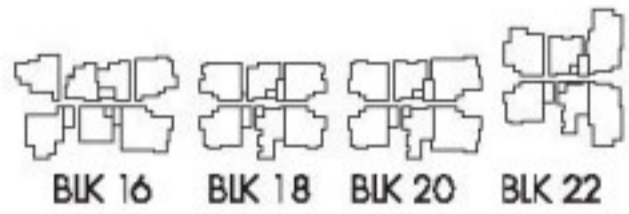
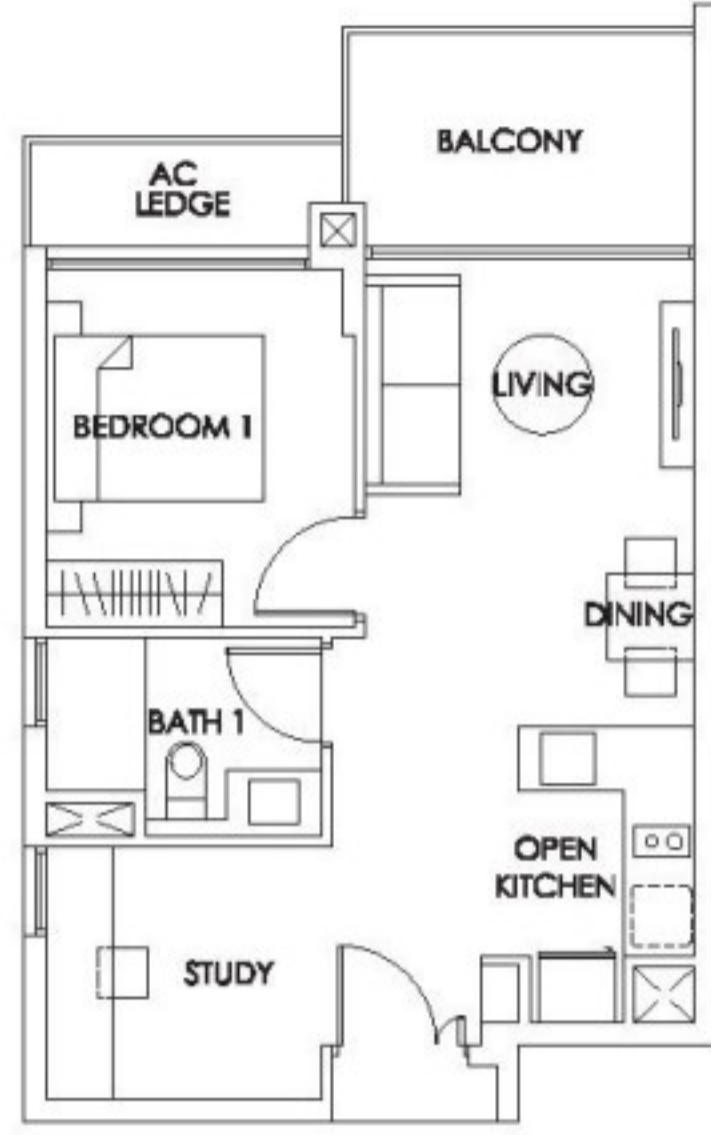

## Type A5c (S)(P)

72 sq m

#05-41

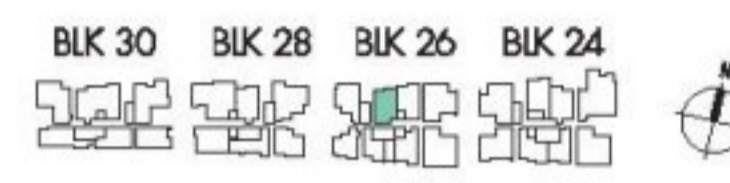
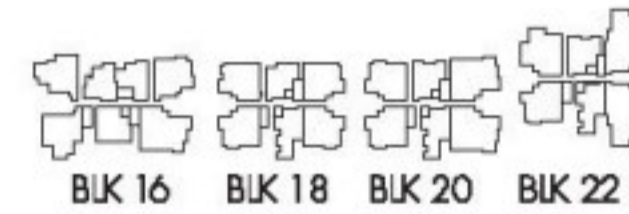

## Type A5d (S)

56 sq m

#06-27 to  
#14-27

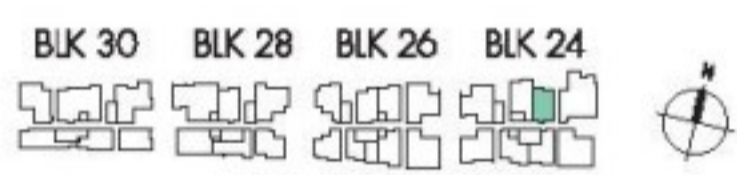
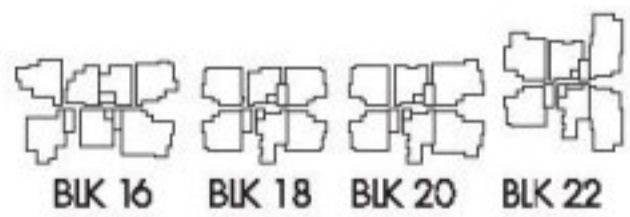
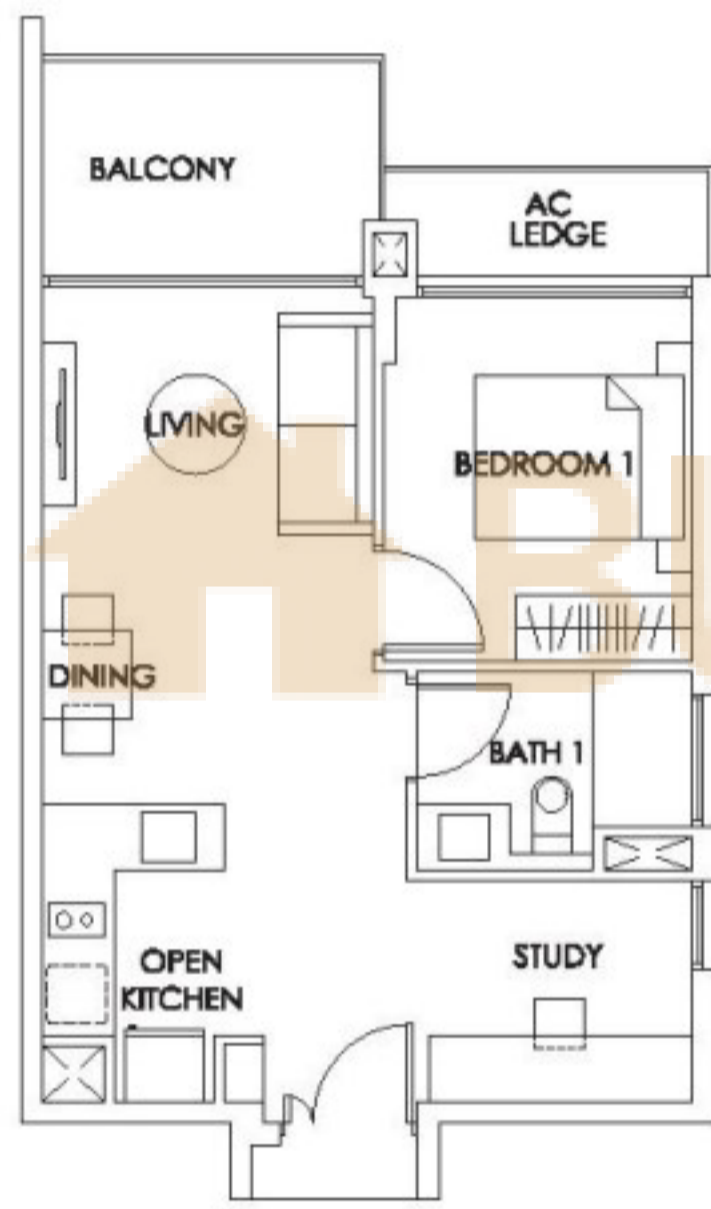

## Type A5d (S)(P)

72 sq m

#05-27

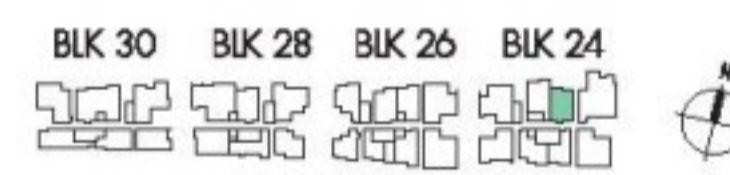
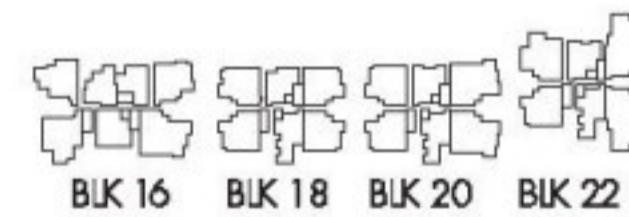

## Type A5e (S)

56 sq m

#13-42  
#14-42

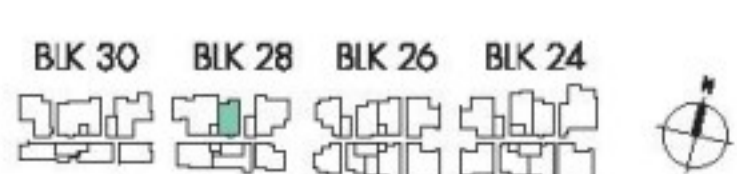
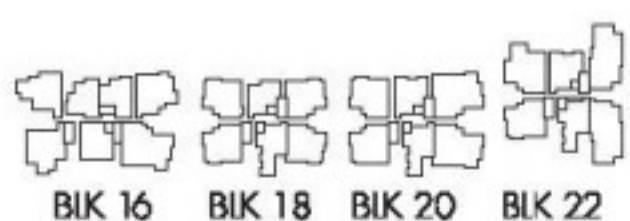

## Type A5f (S)

56 sq m

#06-42 to  
#12-42

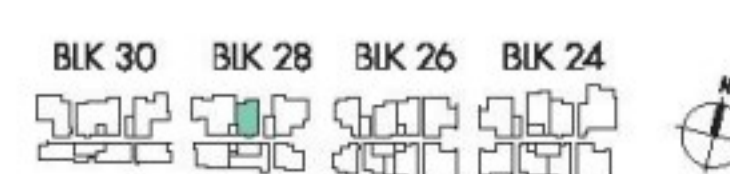
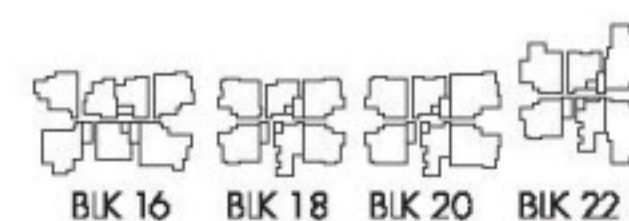

The plans are subject to change as may be required or approved by the relevant authorities. These are not drawn to scale and are for the purpose of visual presentation of the different layouts that are available. Areas are estimates only and are subject to final survey.



# 1-BEDROOM + STUDY APARTMENT

## Type A5c (S)

55 sq m

#06-41 to  
#12-41

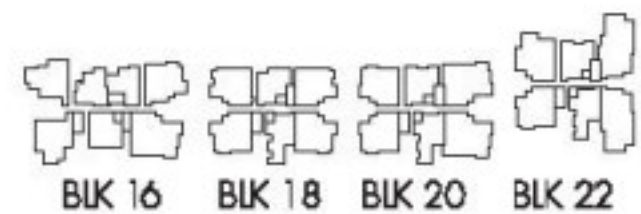

BLK 16 BLK 18 BLK 20 BLK 22

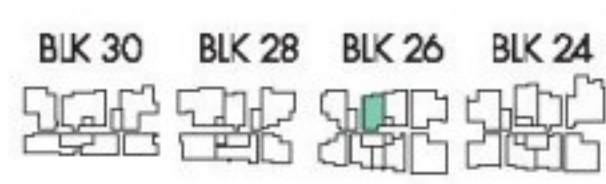

BLK 30 BLK 28 BLK 26 BLK 24



## Type A5c (S)(P)

72 sq m

#05-41

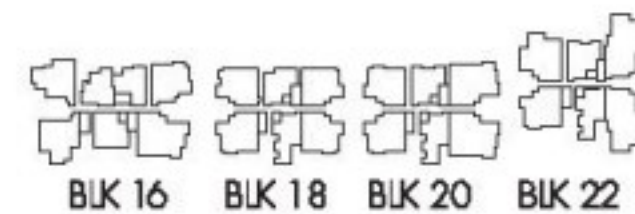

BLK 16 BLK 18 BLK 20 BLK 22



BLK 30 BLK 28 BLK 26 BLK 24



## Type A5d (S)

56 sq m

#06-27 to  
#14-27

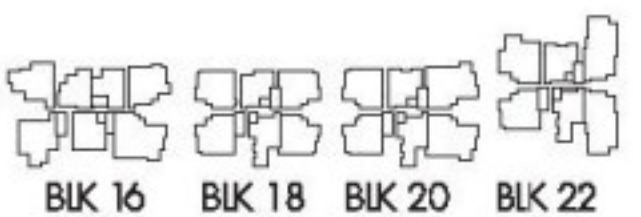

BLK 16 BLK 18 BLK 20 BLK 22

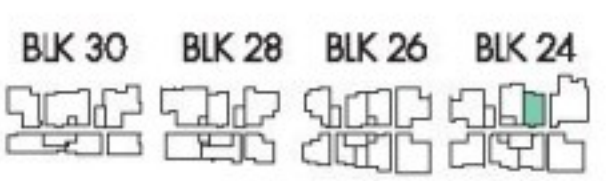

BLK 30 BLK 28 BLK 26 BLK 24



## Type A5d (S)(P)

72 sq m

#05-27

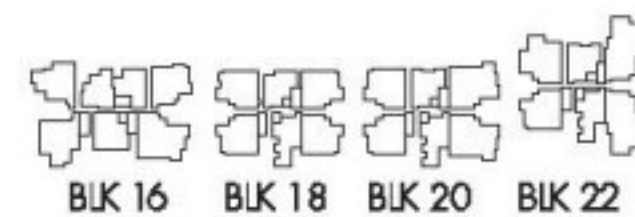

BLK 16 BLK 18 BLK 20 BLK 22



BLK 30 BLK 28 BLK 26 BLK 24



## Type A5e (S)

56 sq m

#13-42  
#14-42



BLK 16 BLK 18 BLK 20 BLK 22



BLK 30 BLK 28 BLK 26 BLK 24



## Type A5f (S)

56 sq m

#06-42 to  
#12-42



BLK 16 BLK 18 BLK 20 BLK 22



BLK 30 BLK 28 BLK 26 BLK 24



The plans are subject to change as may be required or approved by the relevant authorities. These are not drawn to scale and are for the purpose of visual presentation of the different layouts that are available. Areas are estimates only and are subject to final survey.



# 1-BEDROOM + STUDY APARTMENT

## Type A7 (S)(T)

61 sq m

#14-26

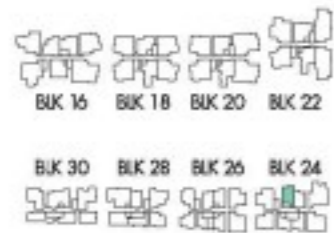
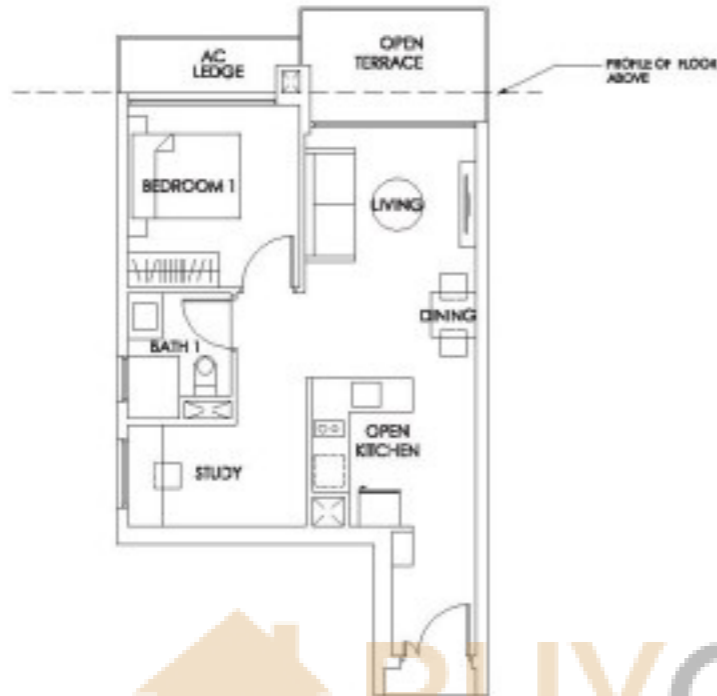

## Type A7a (S)

61 sq m

#06-26 to  
#12-26

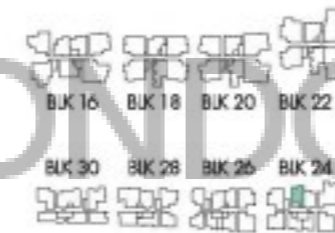

BUYCONDO.sg

## Type A7a (S)(P)

66 sq m

#05-26

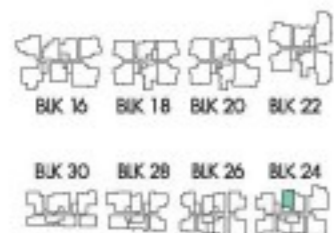



## 2-BEDROOM APARTMENT

### Type B1

64 sq m

#13-46

#14-46



B1K 30 B1K 28 B1K 26 B1K 24



### Type B1a

64 sq m

#06-46 to

#12-46



B1K 30 B1K 28 B1K 26 B1K 24



The plans are subject to change as may be required or approved by the relevant authorities. These are not drawn to scale and are for the purpose of visual presentation of the different layouts that are available. Areas are estimates only and are subject to final survey.



## 2-BEDROOM APARTMENT

### Type B1a (P)

64 sq m

#05-46

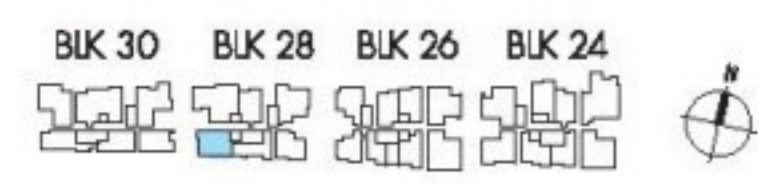
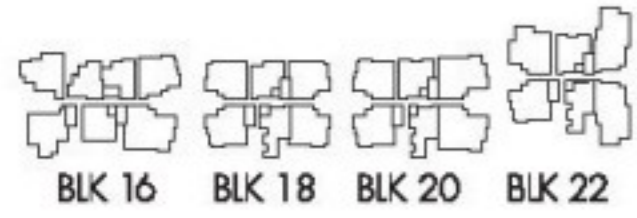

### Type B2

77 sq m

#07-53 to  
#13-53

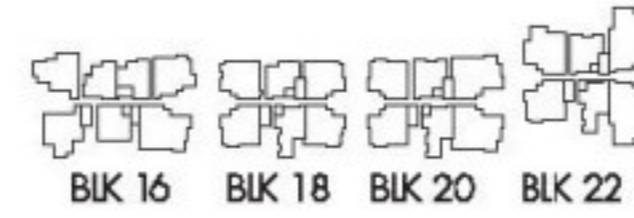

### Type B2 (T)

77 sq m

#14-53

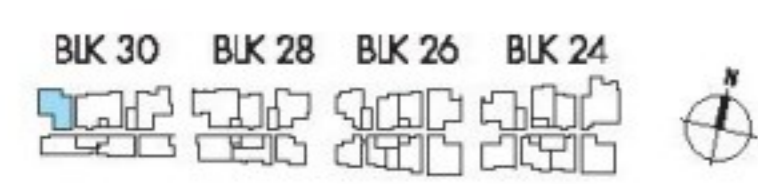
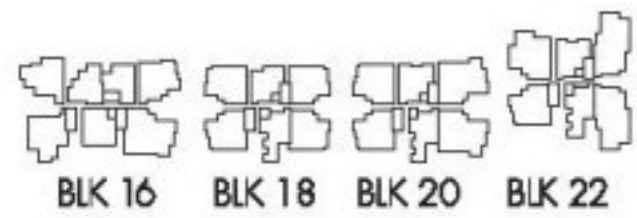
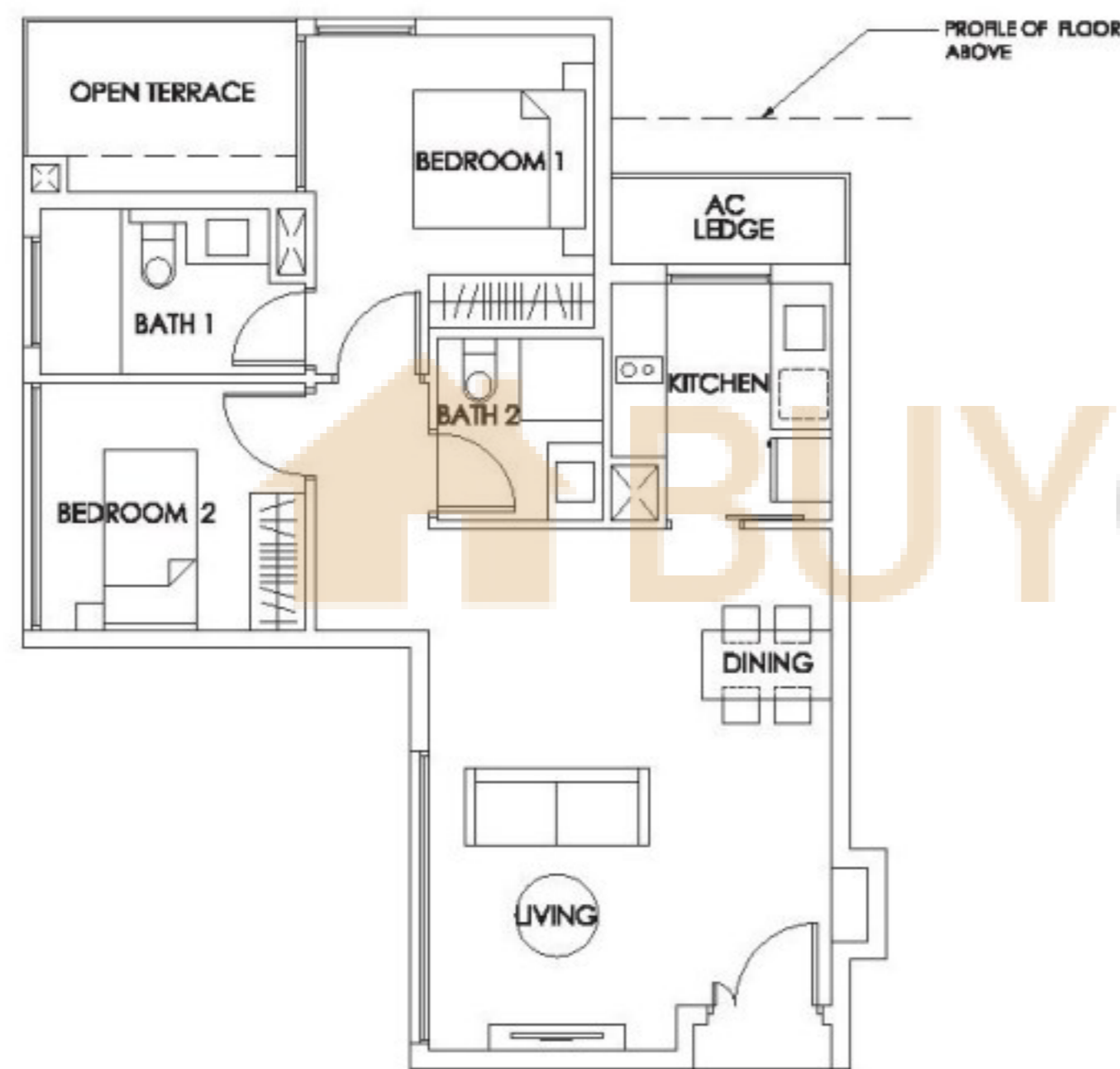

### Type B3

69 sq m

#07-32  
#09-32  
#11-32  
#13-32

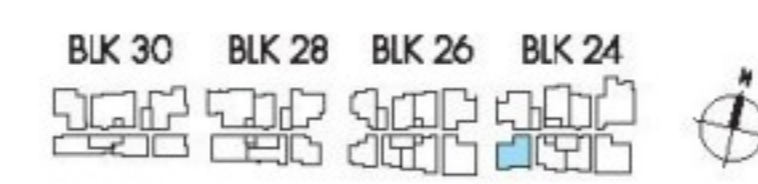
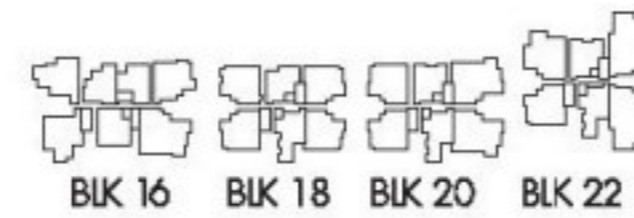
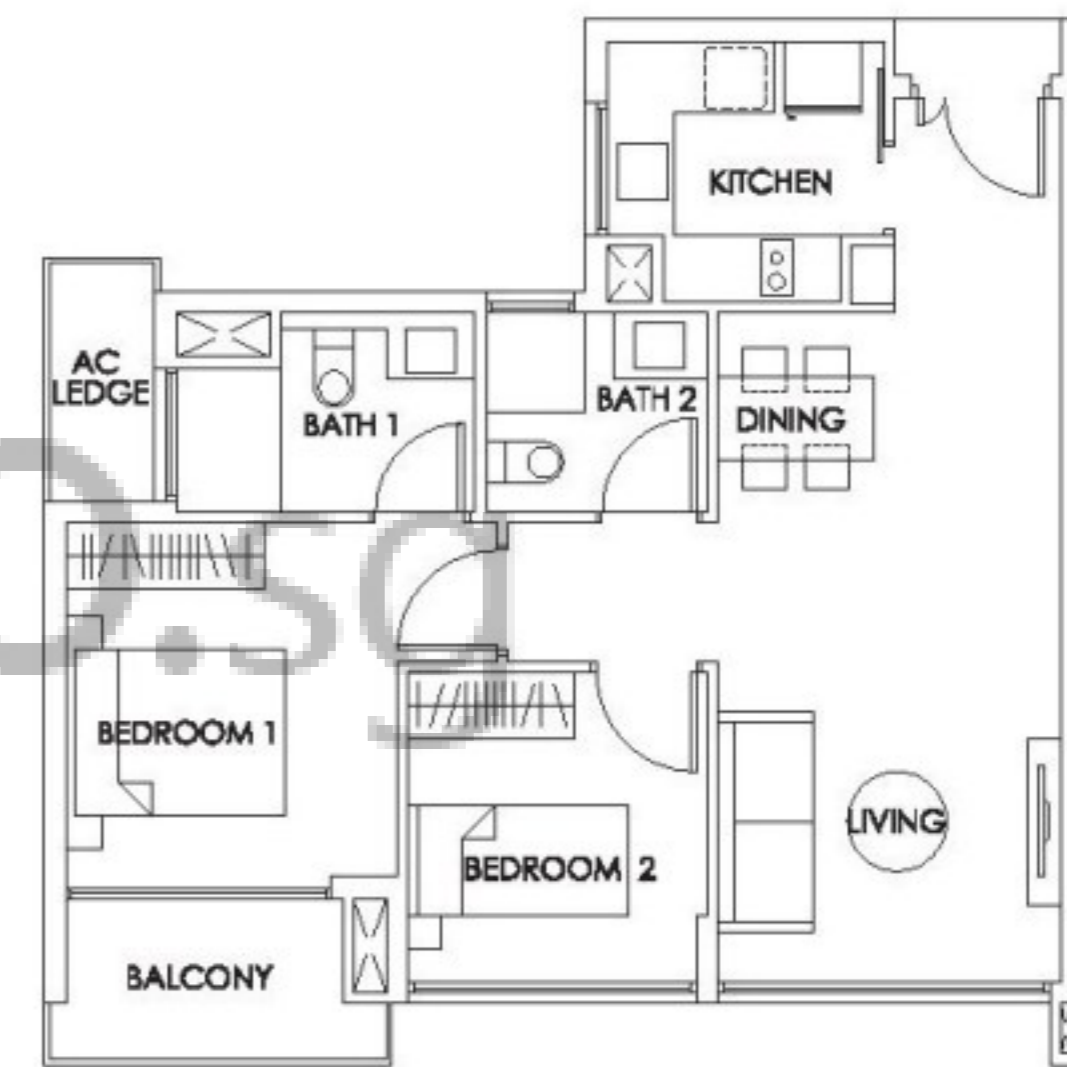

### Type B3 (P)

86 sq m

#05-32

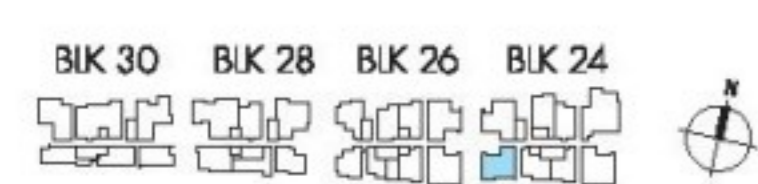
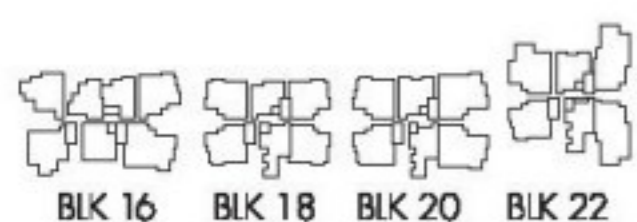
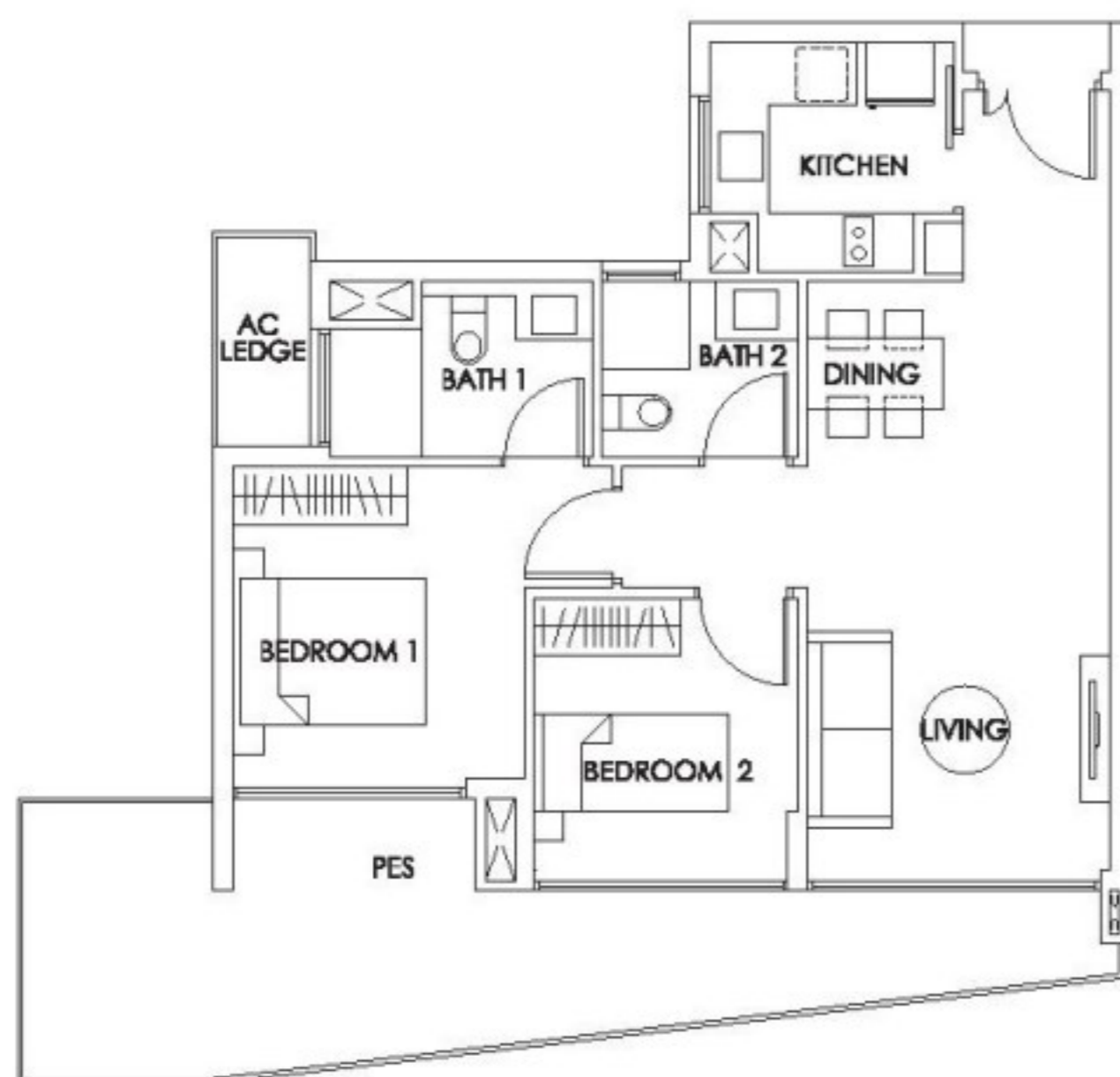

### Type B3a

71 sq m

#06-32  
#08-32  
#10-32  
#12-32  
#14-32

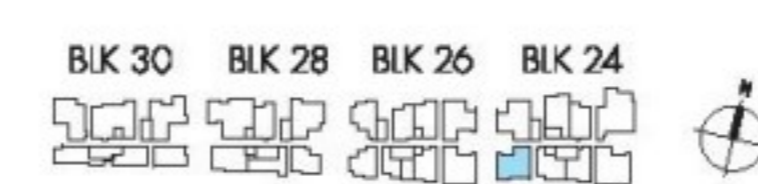
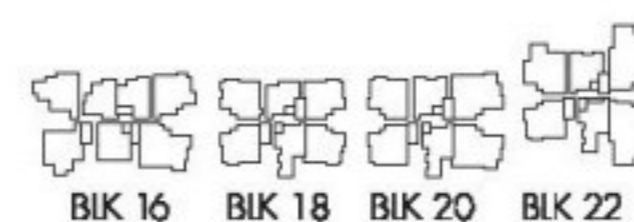
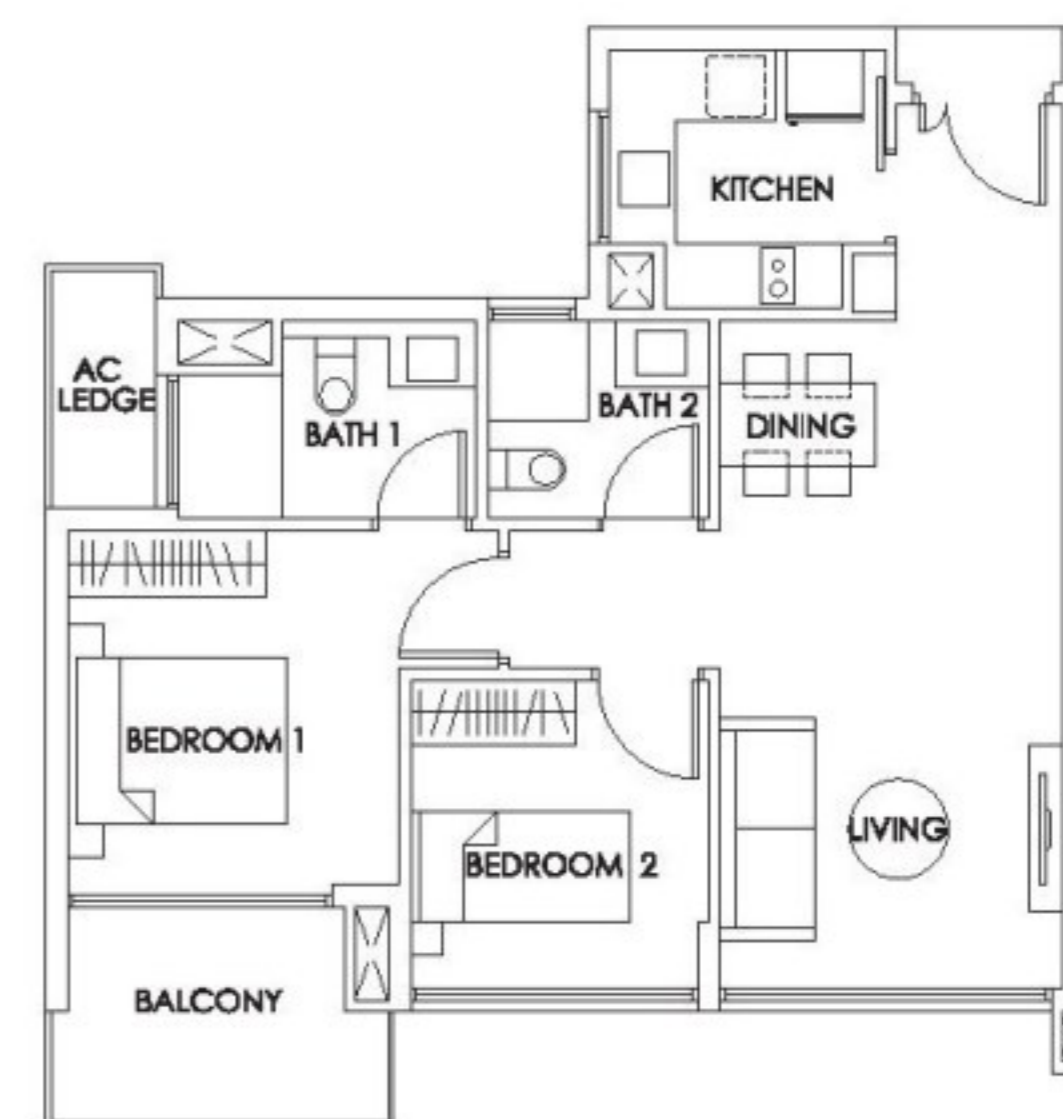

The plans are subject to change as may be required or approved by the relevant authorities. These are not drawn to scale and are for the purpose of visual presentation of the different layouts that are available. Areas are estimates only and are subject to final survey.



## 2-BEDROOM APARTMENT

### Type B3b

75 sq m

#06-29  
#08-29  
#10-29  
#12-29  
#14-29

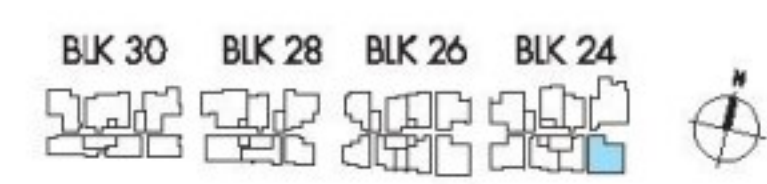
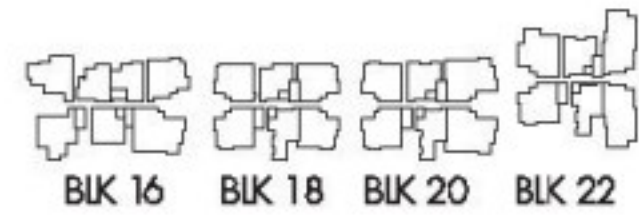
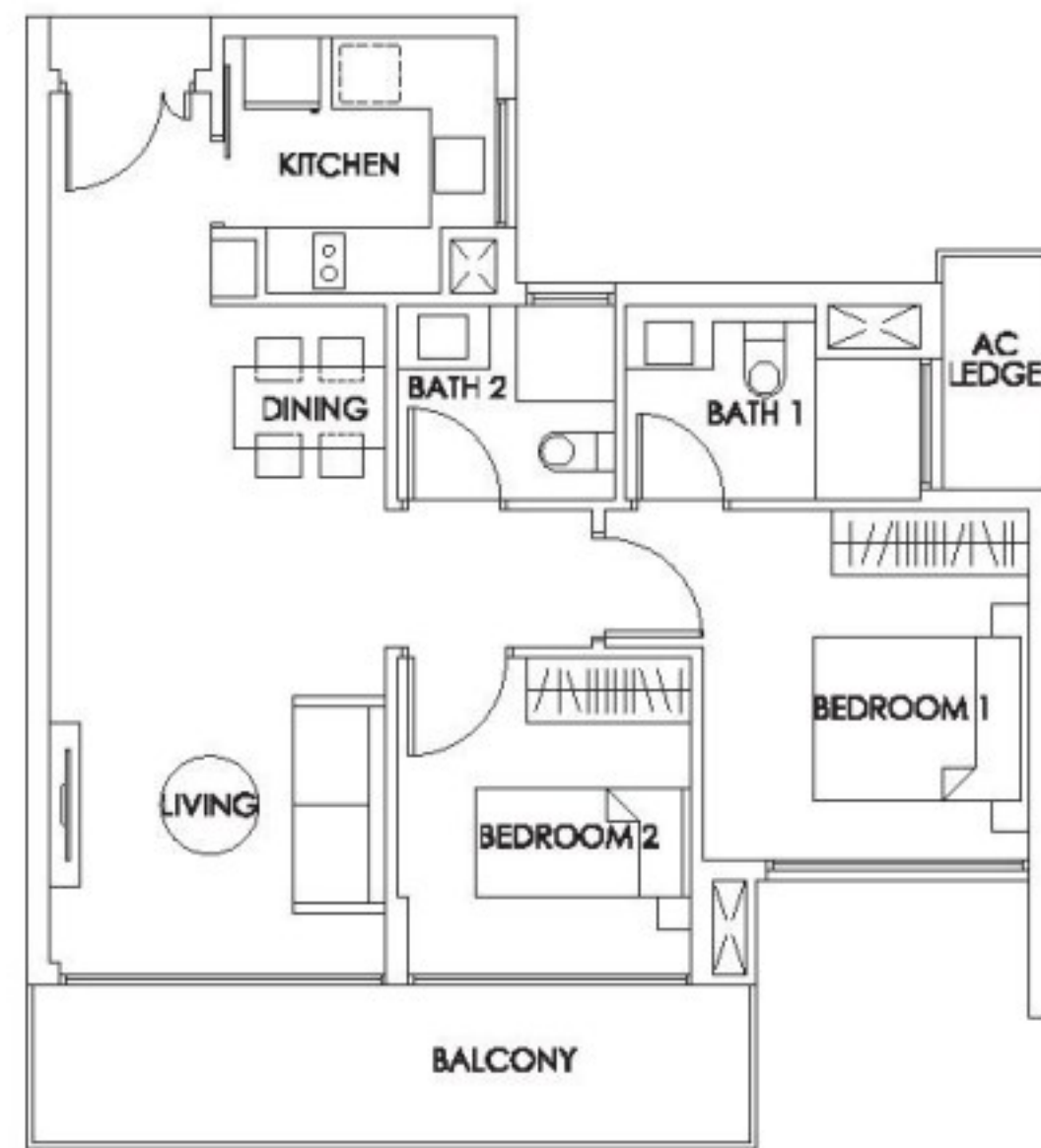

### Type B3c

79 sq m

#06-43 to  
#12-43  
#14-43

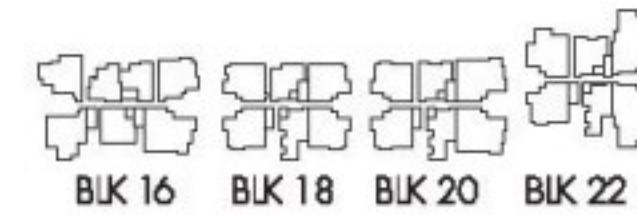

### Type B3c (P)

99 sq m

#05-43

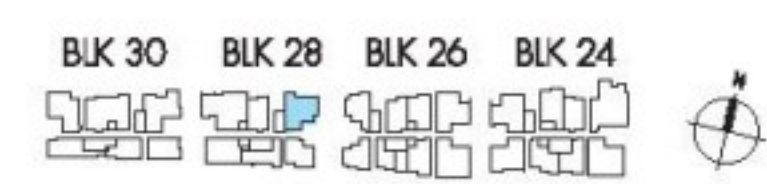
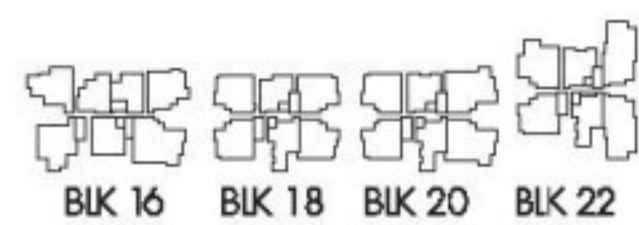
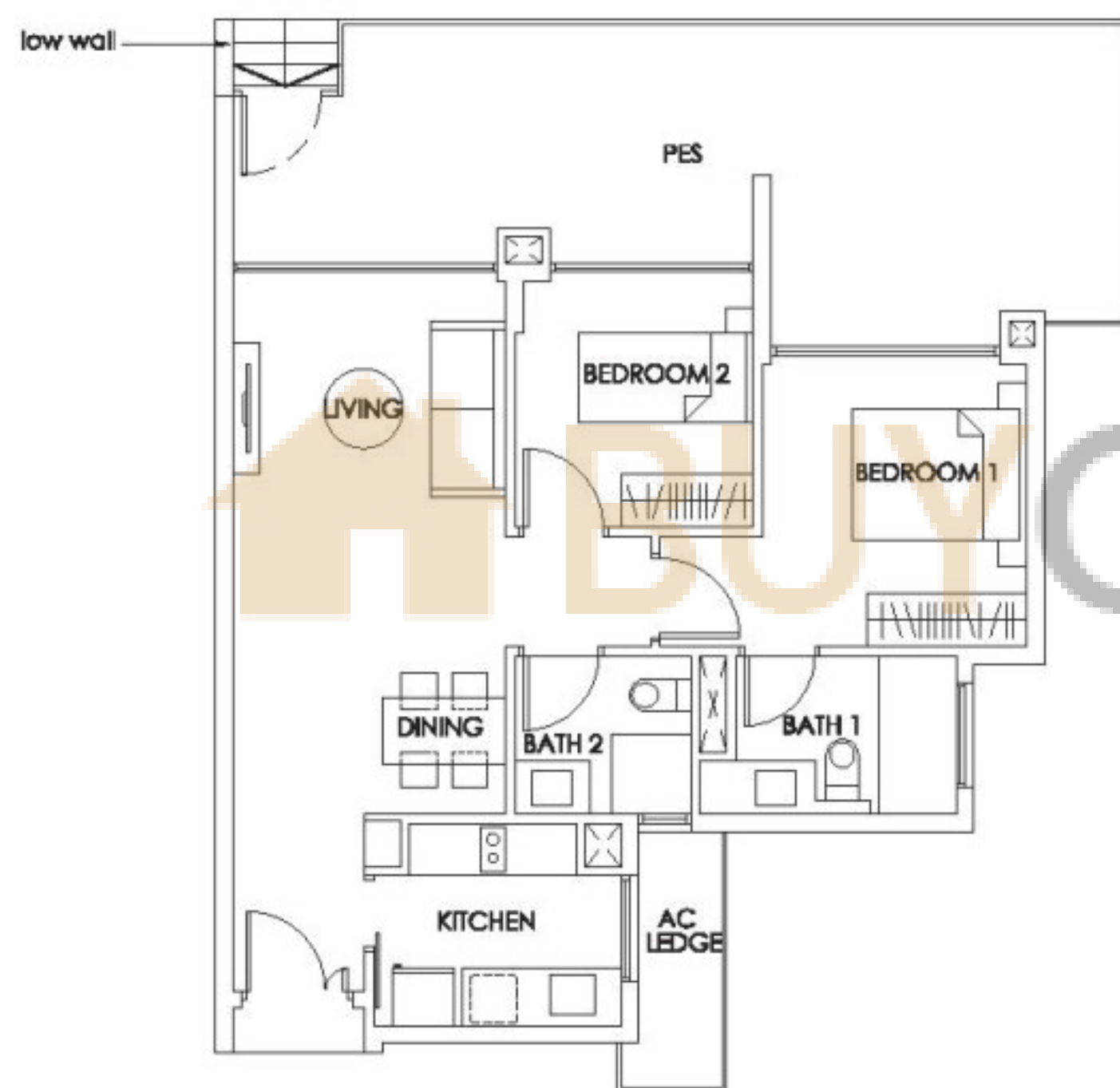

### Type B3c (T)

79 sq m

#15-43

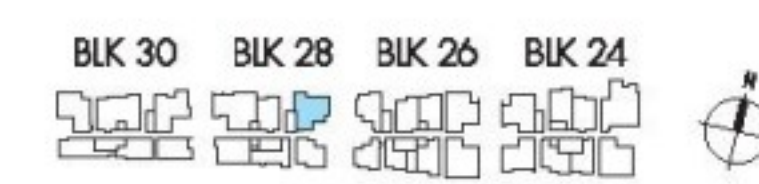
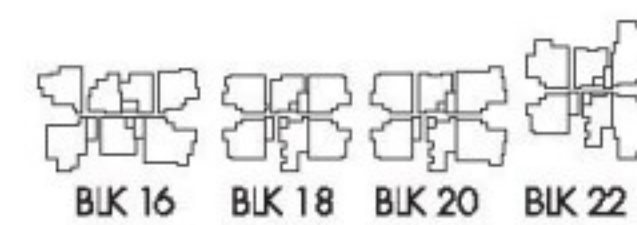

### Type B3d

87 sq m

#06-35  
#08-35  
#10-35

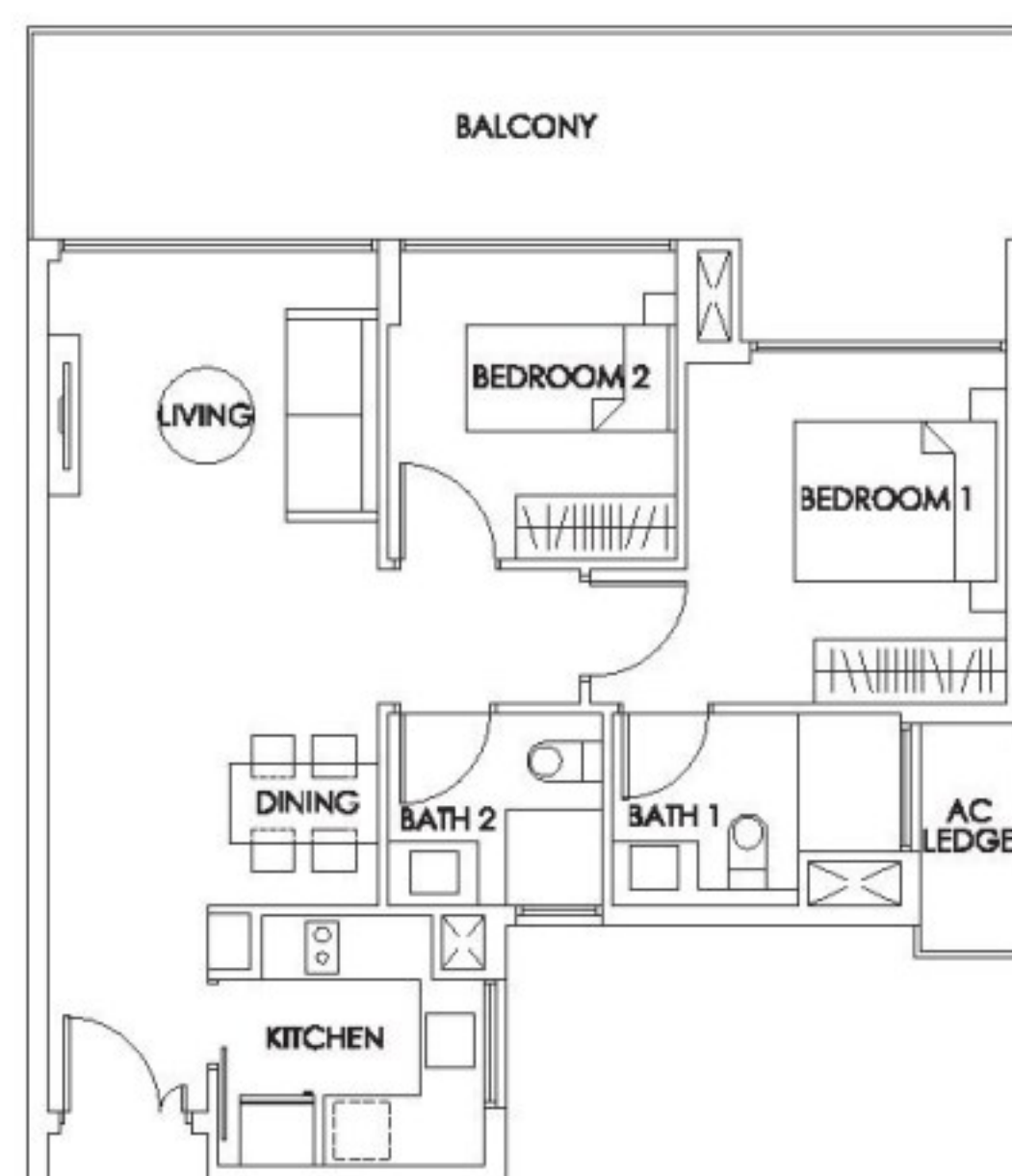

### Type B3d (T)

87 sq m

#14-35

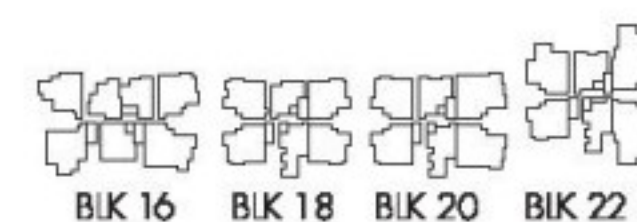
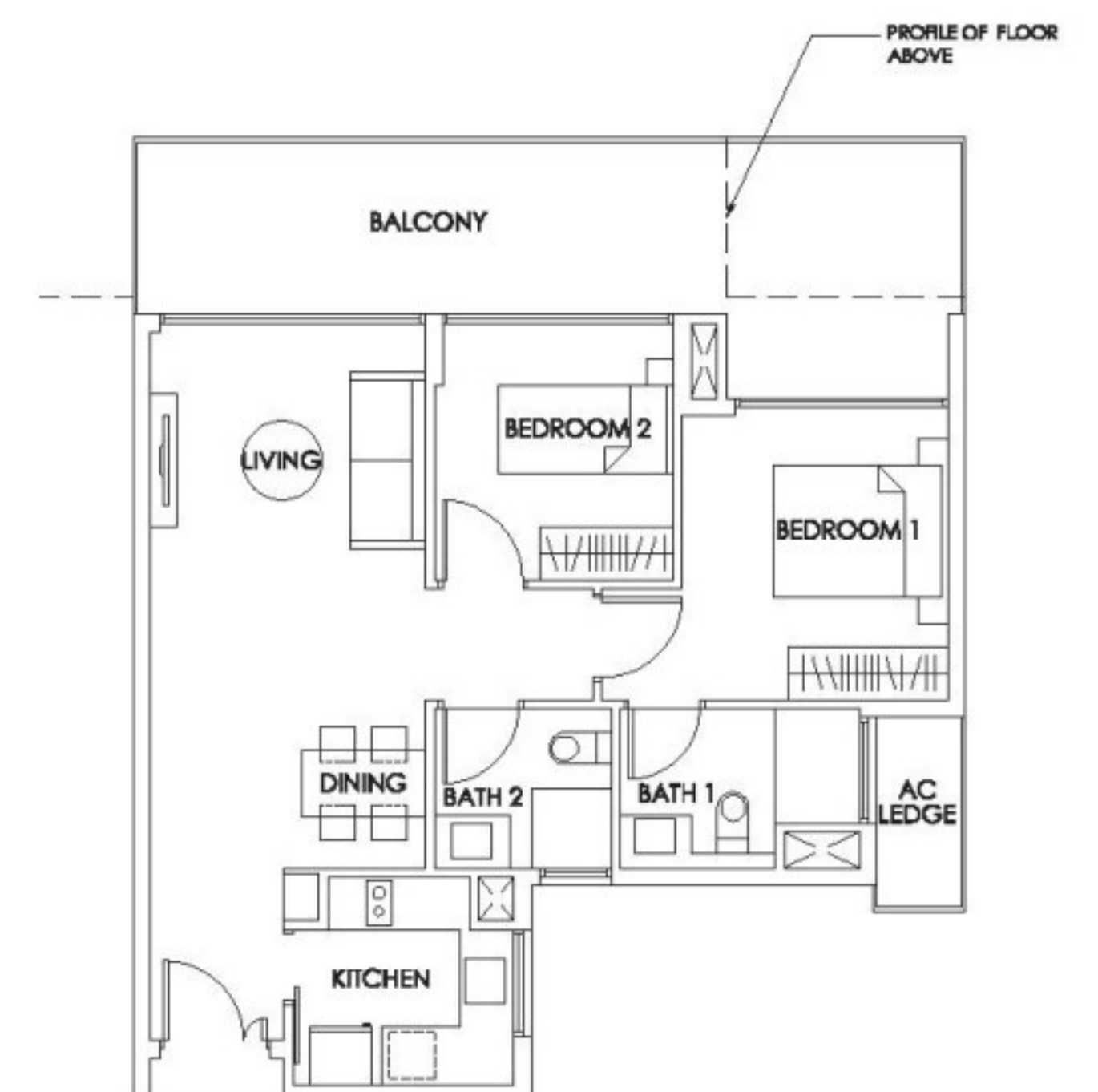

The plans are subject to change as may be required or approved by the relevant authorities. These are not drawn to scale and are for the purpose of visual presentation of the different layouts that are available. Areas are estimates only and are subject to final survey.



## 2-BEDROOM APARTMENT

### Type B3d (M)

87 sq m

#06-33

#08-33

#10-33

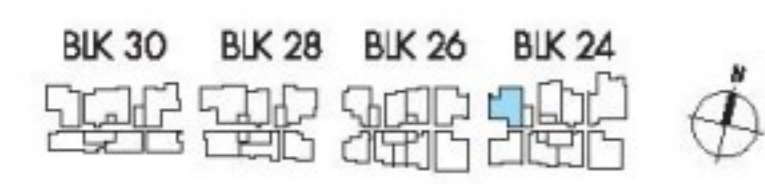
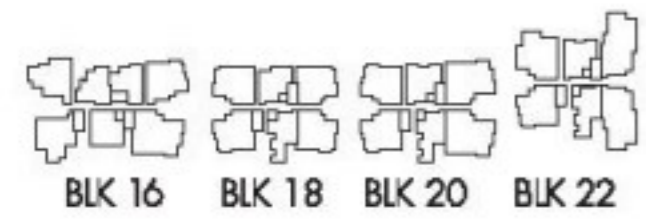
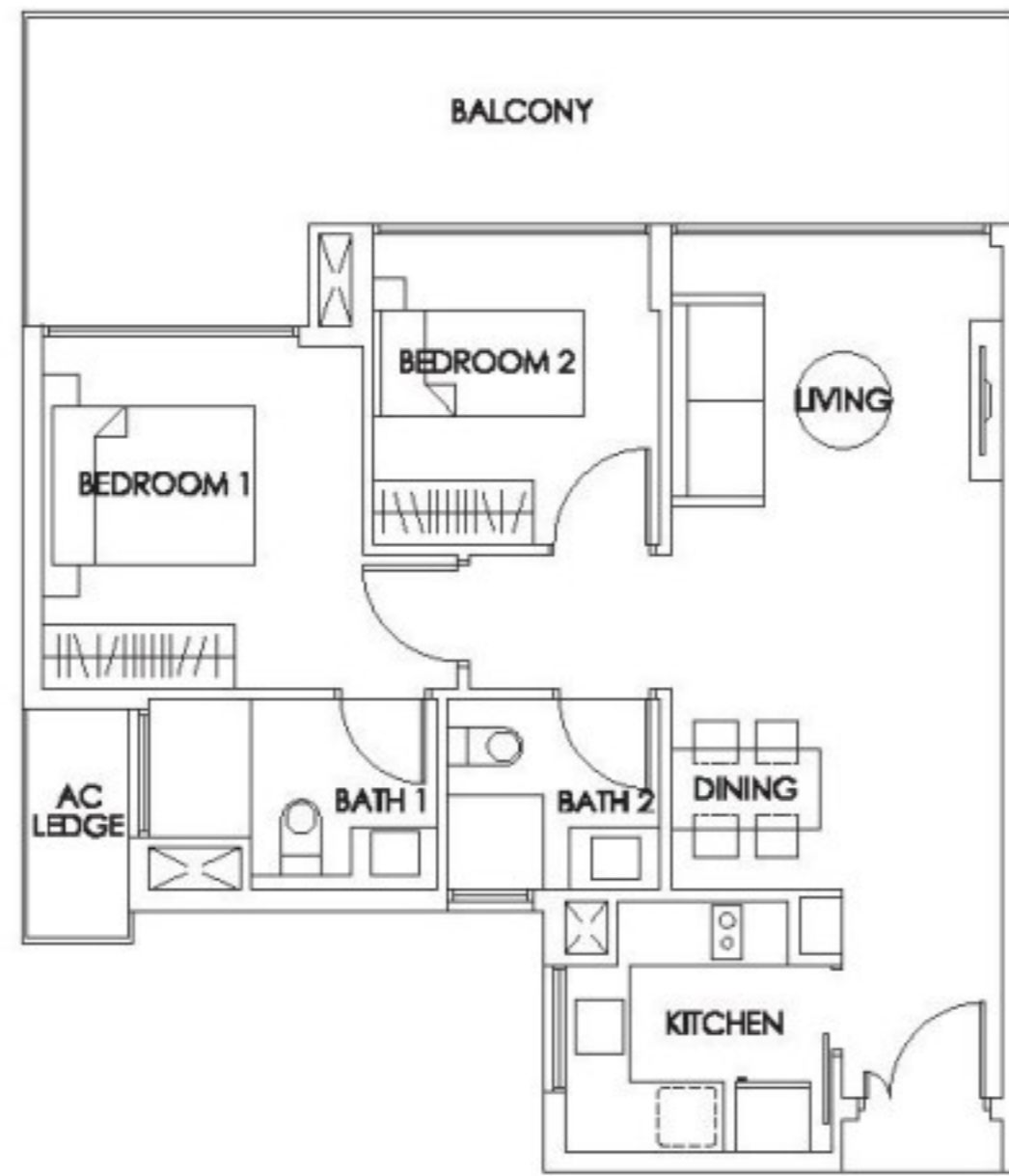

### Type B3d (M)(T)

87 sq m

#14-33

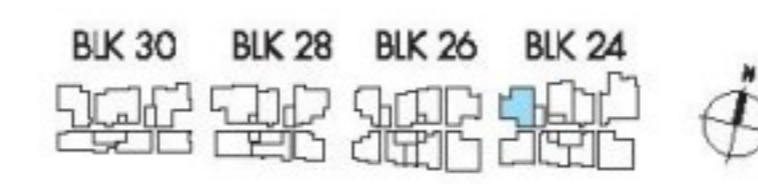
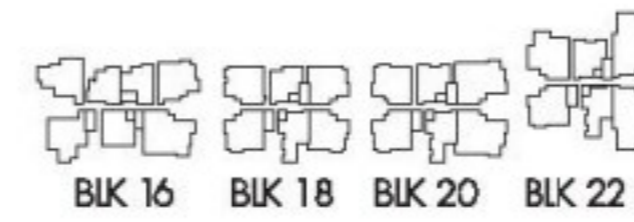
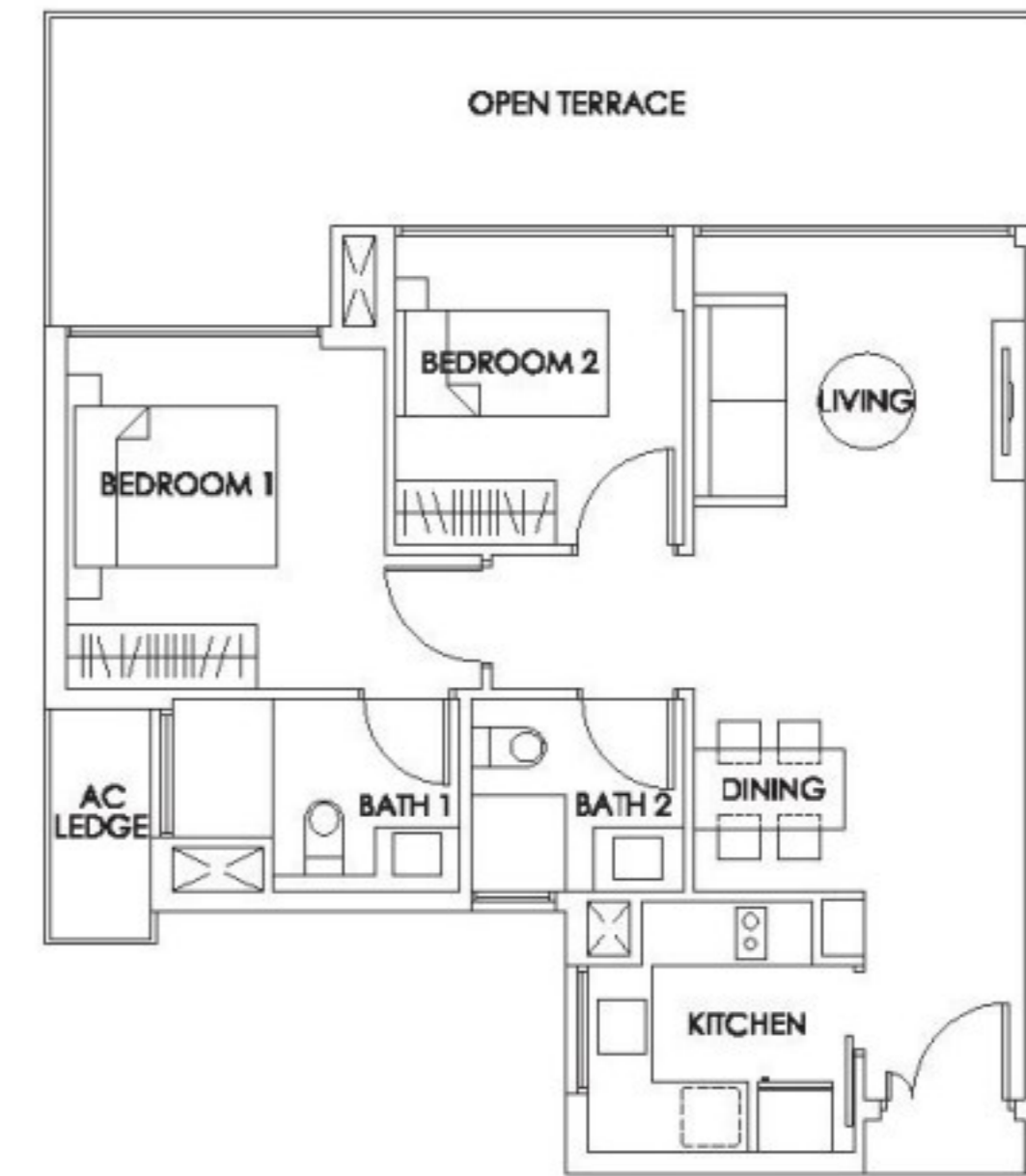

### Type B3e

79 sq m

#06-36

#08-36

#10-36

#12-36

#14-36

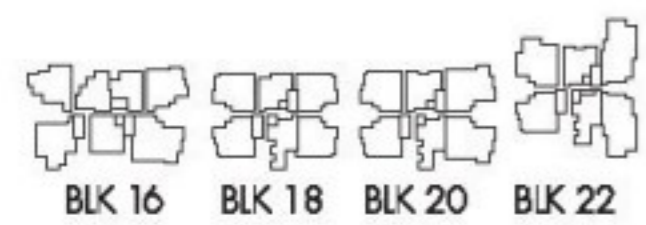
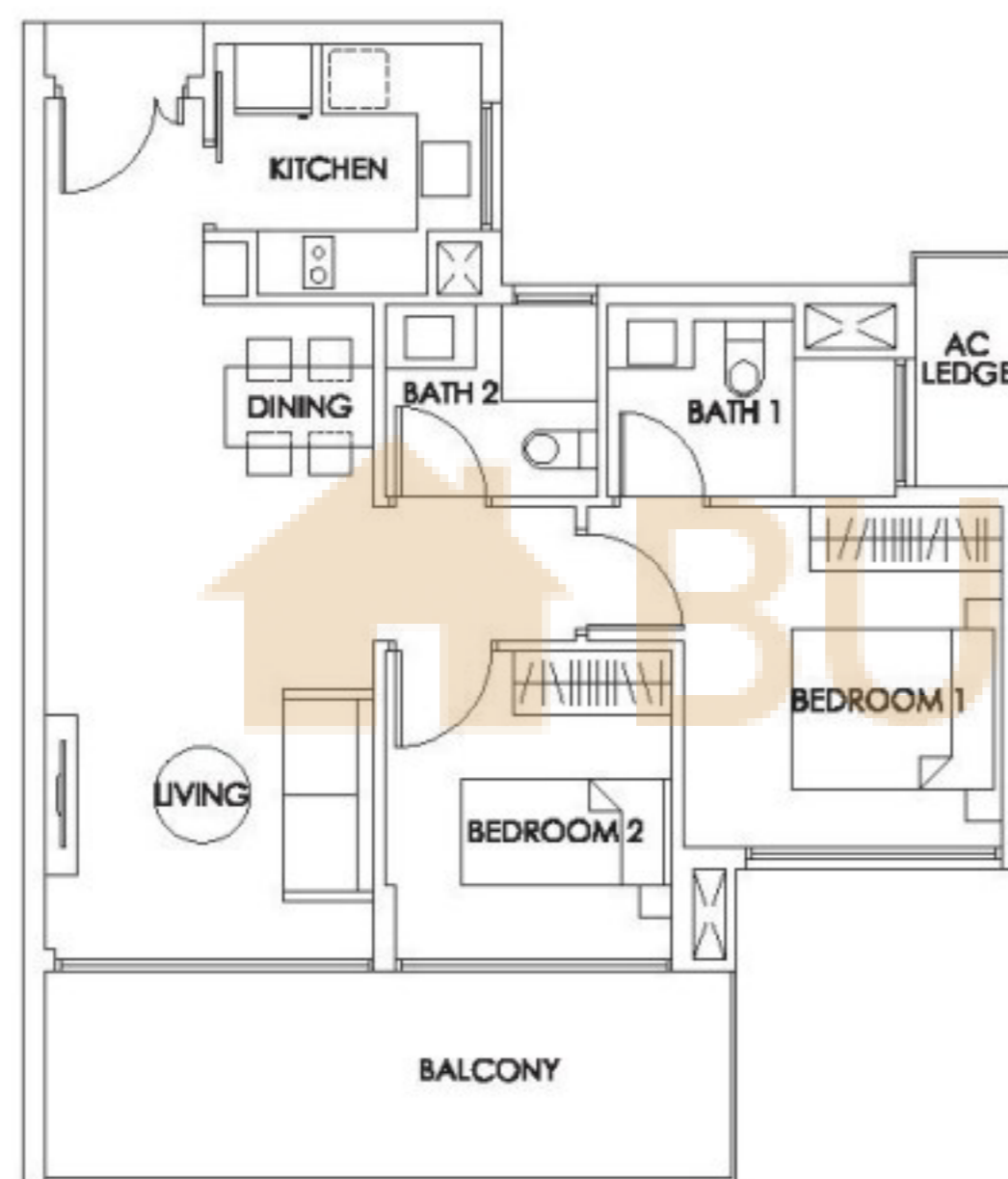

### Type B3f

82 sq m

#07-29

#09-29

#11-29

#13-29

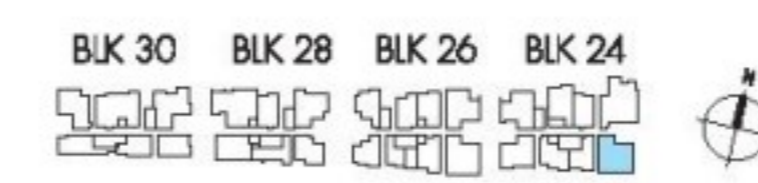
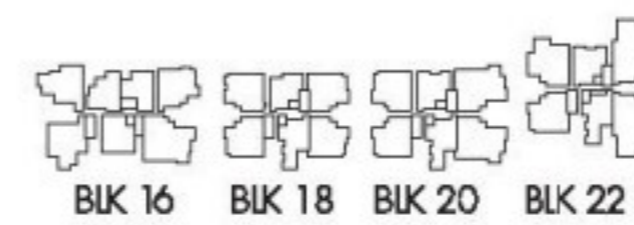
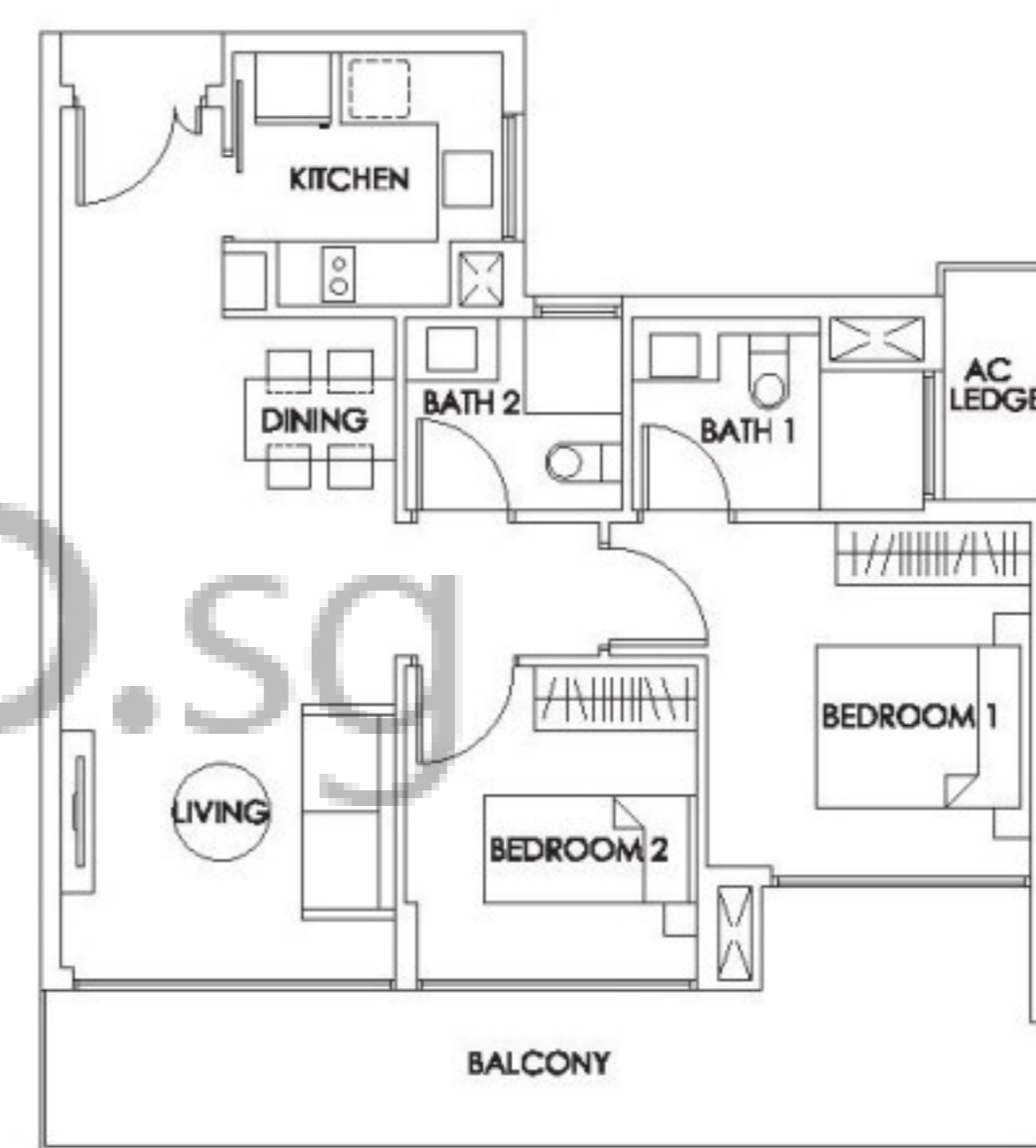

### Type B3f (P)

94 sq m

#05-29

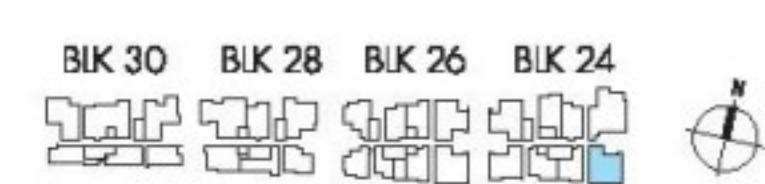
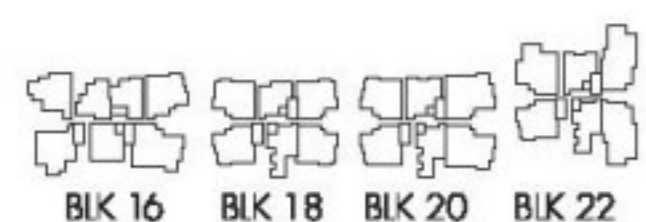
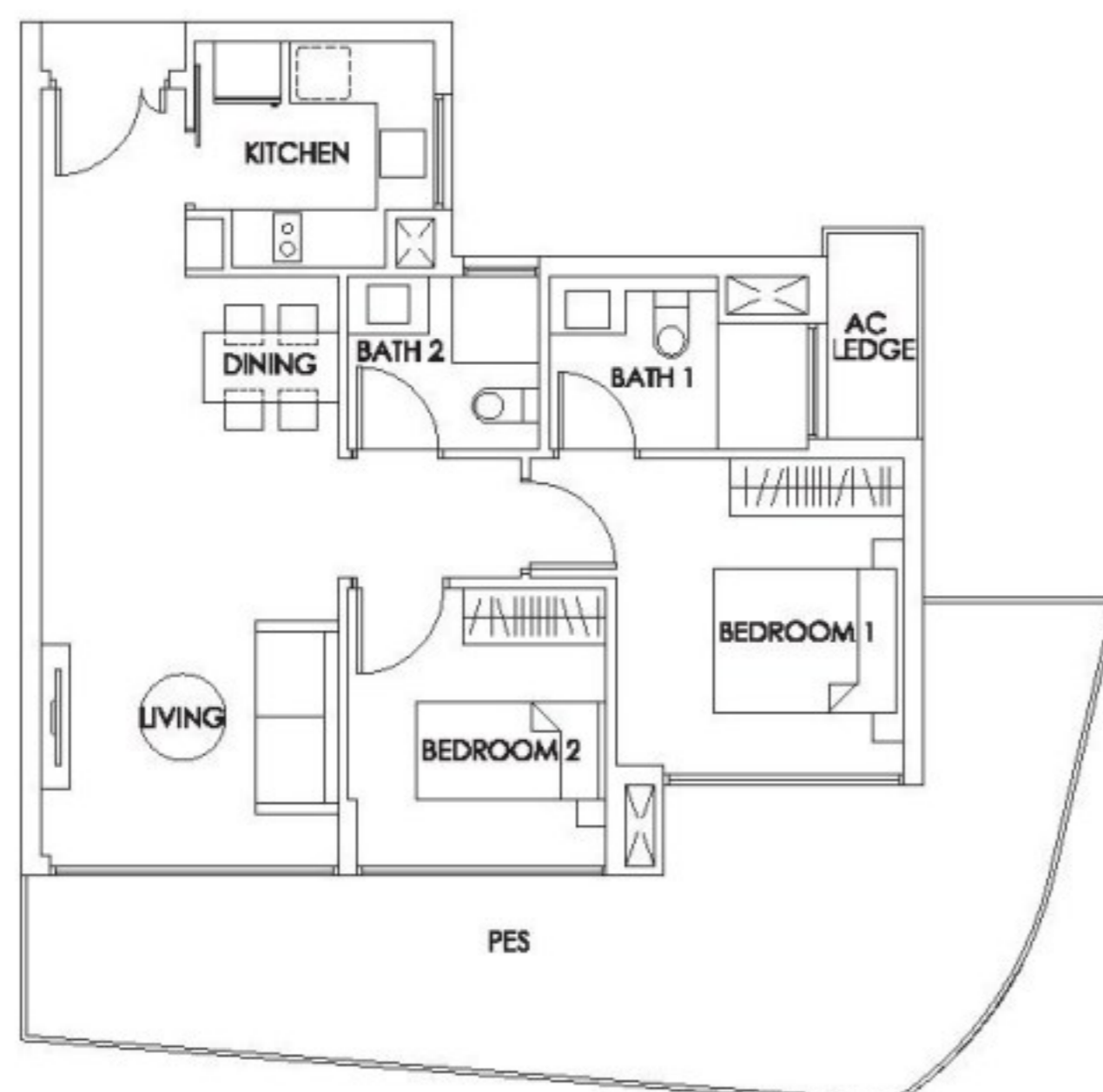

### Type B3g

87 sq m

#07-36

#09-36

#11-36

#13-36

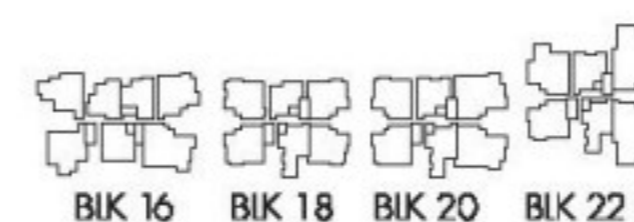
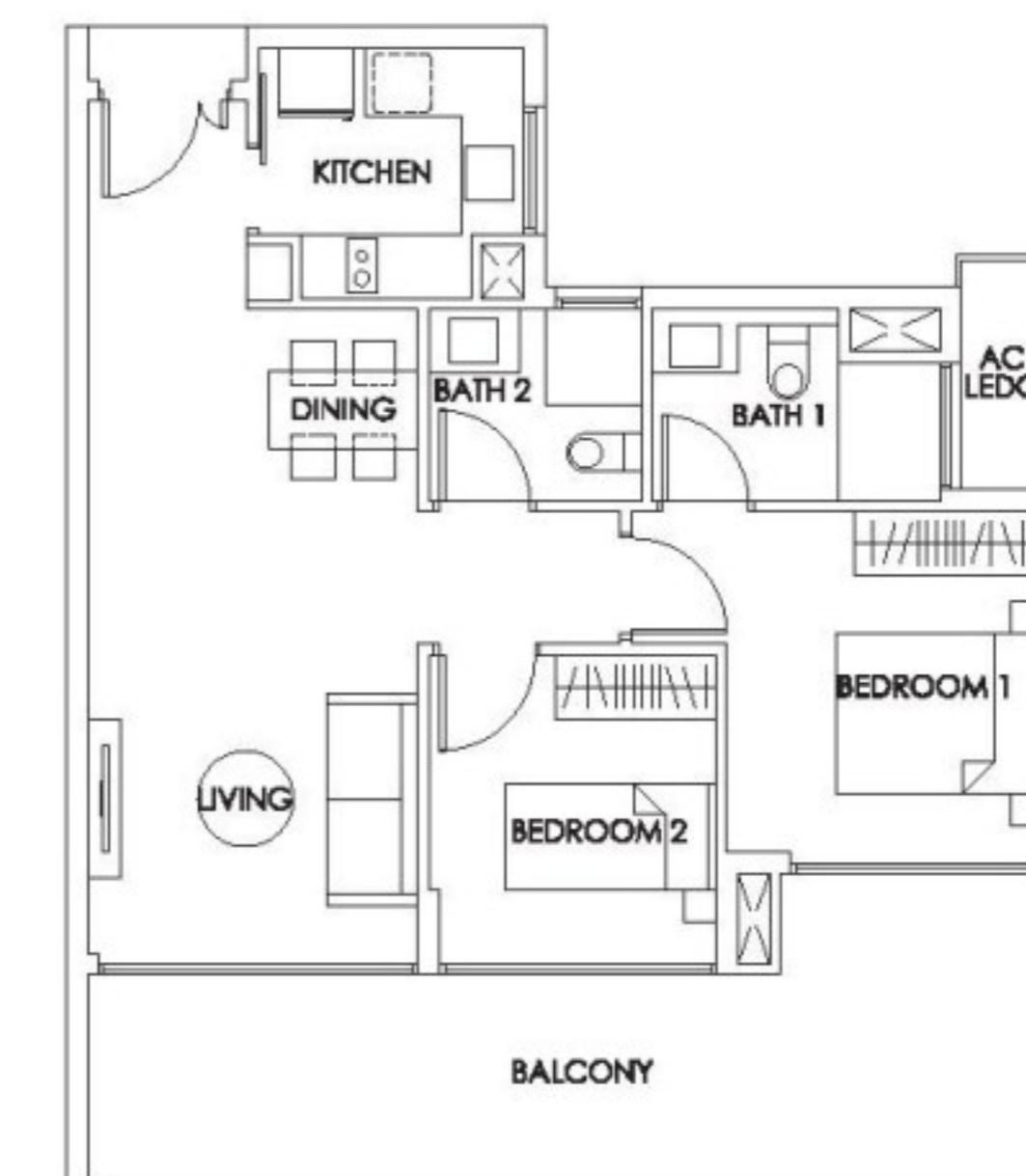

The plans are subject to change as may be required or approved by the relevant authorities. These are not drawn to scale and are for the purpose of visual presentation of the different layouts that are available. Areas are estimates only and are subject to final survey.



## 2-BEDROOM APARTMENT

### Type B3g (P)

93 sq m

#05-36

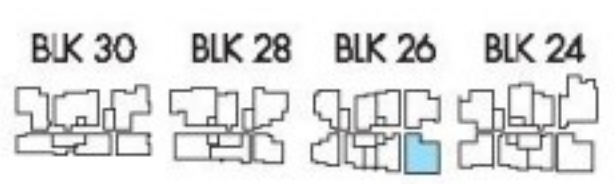
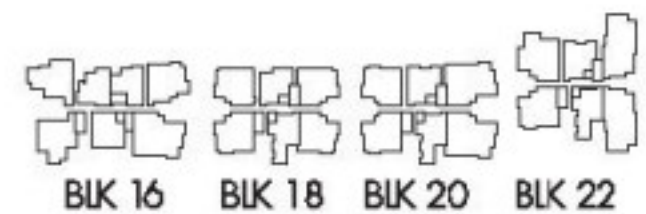
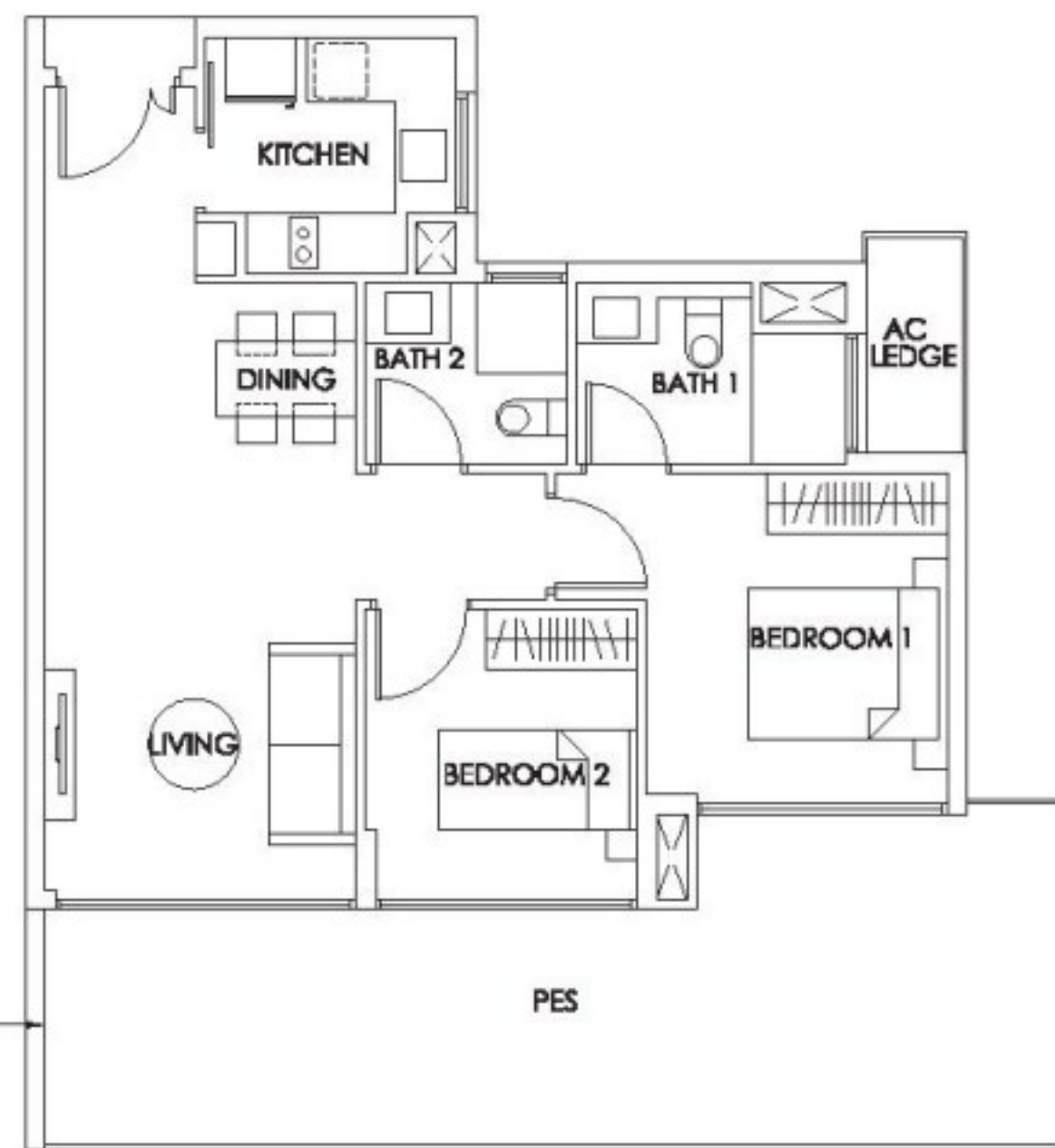

### Type B3h

79 sq m

#07-35

#09-35

#11-35

#13-35

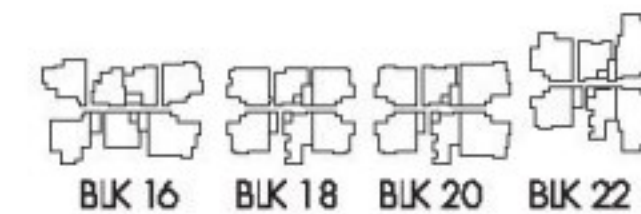
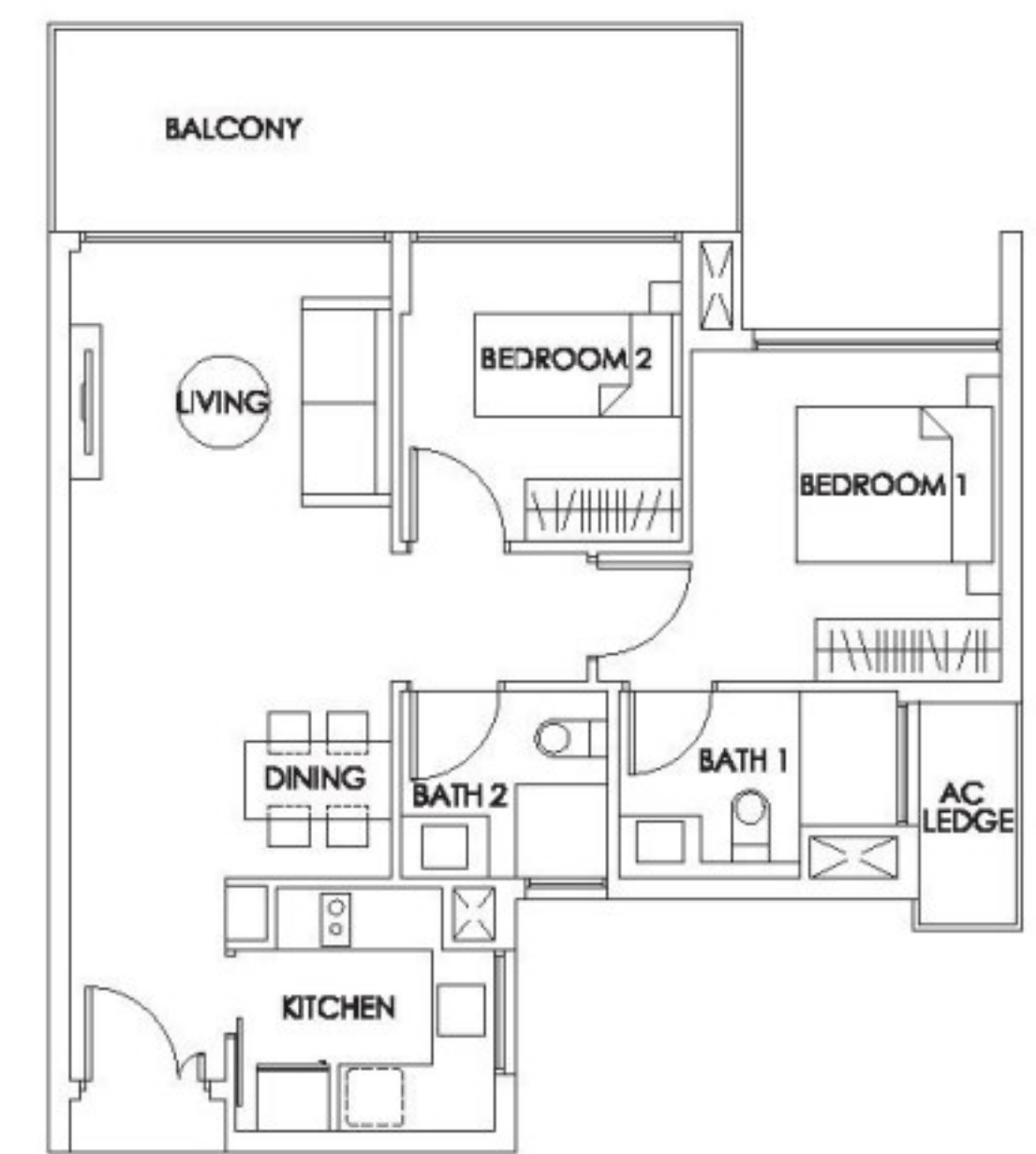

### Type B3h (P)

96 sq m

#05-35

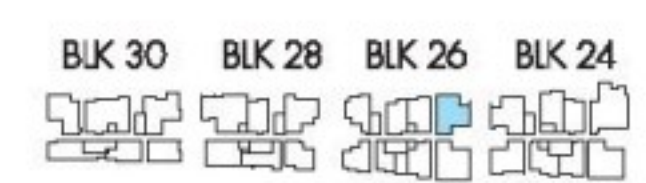
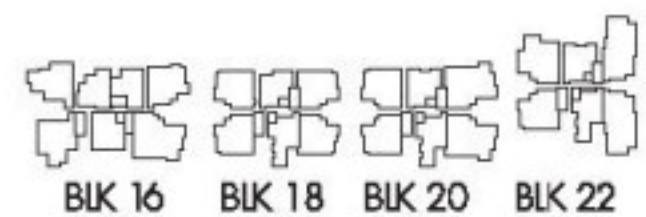
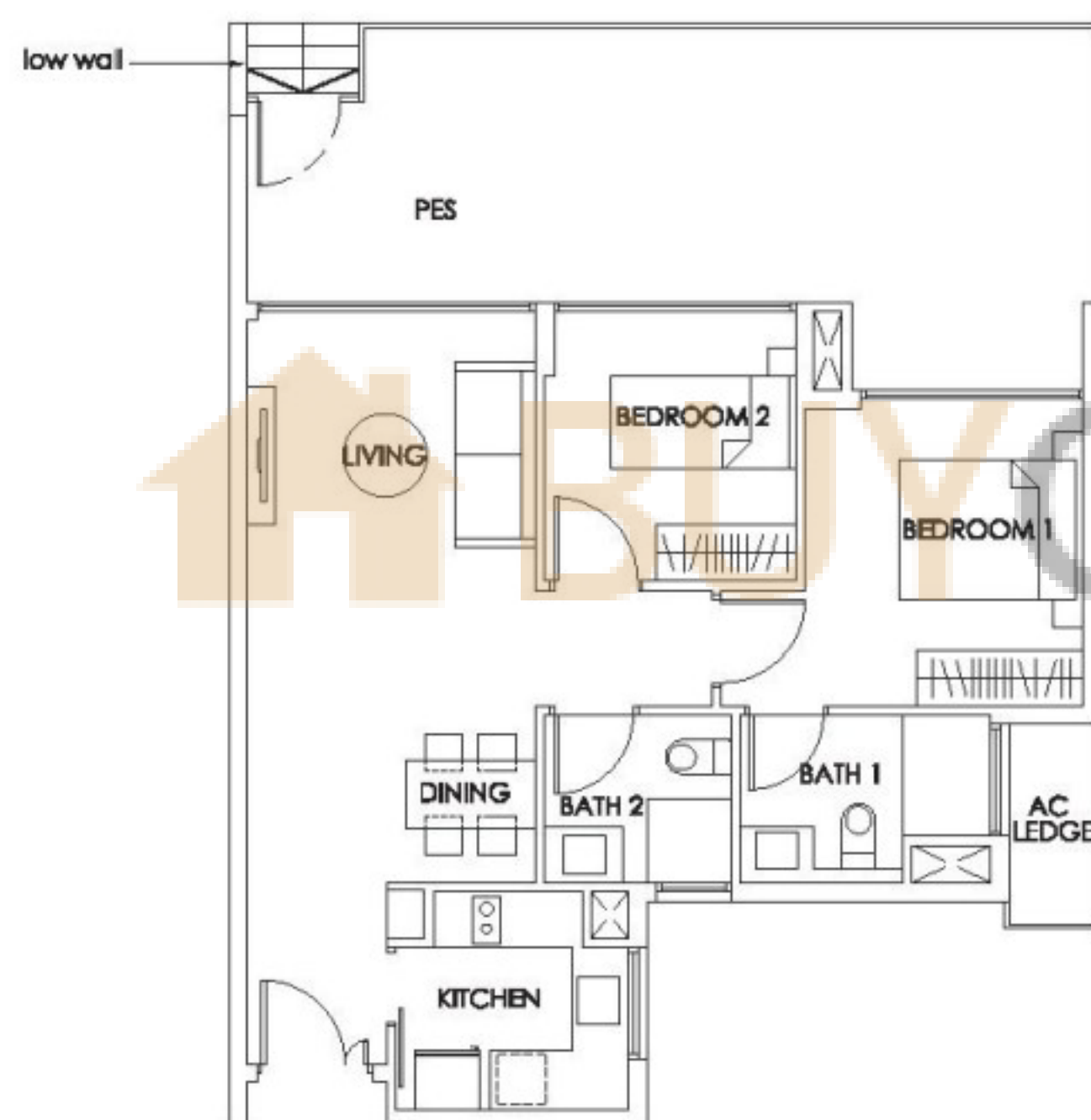

### Type B3h (M)

79 sq m

#07-33

#09-33

#11-33

#13-33

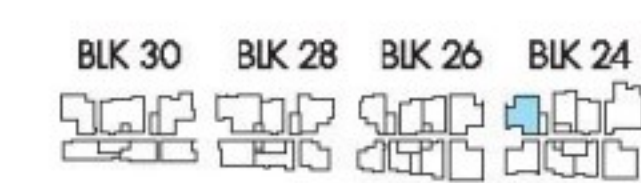
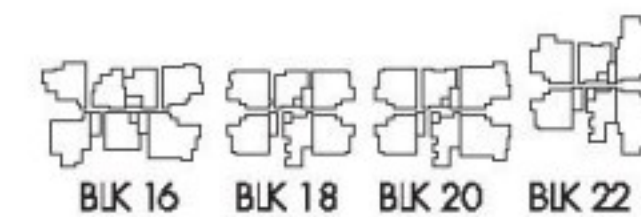
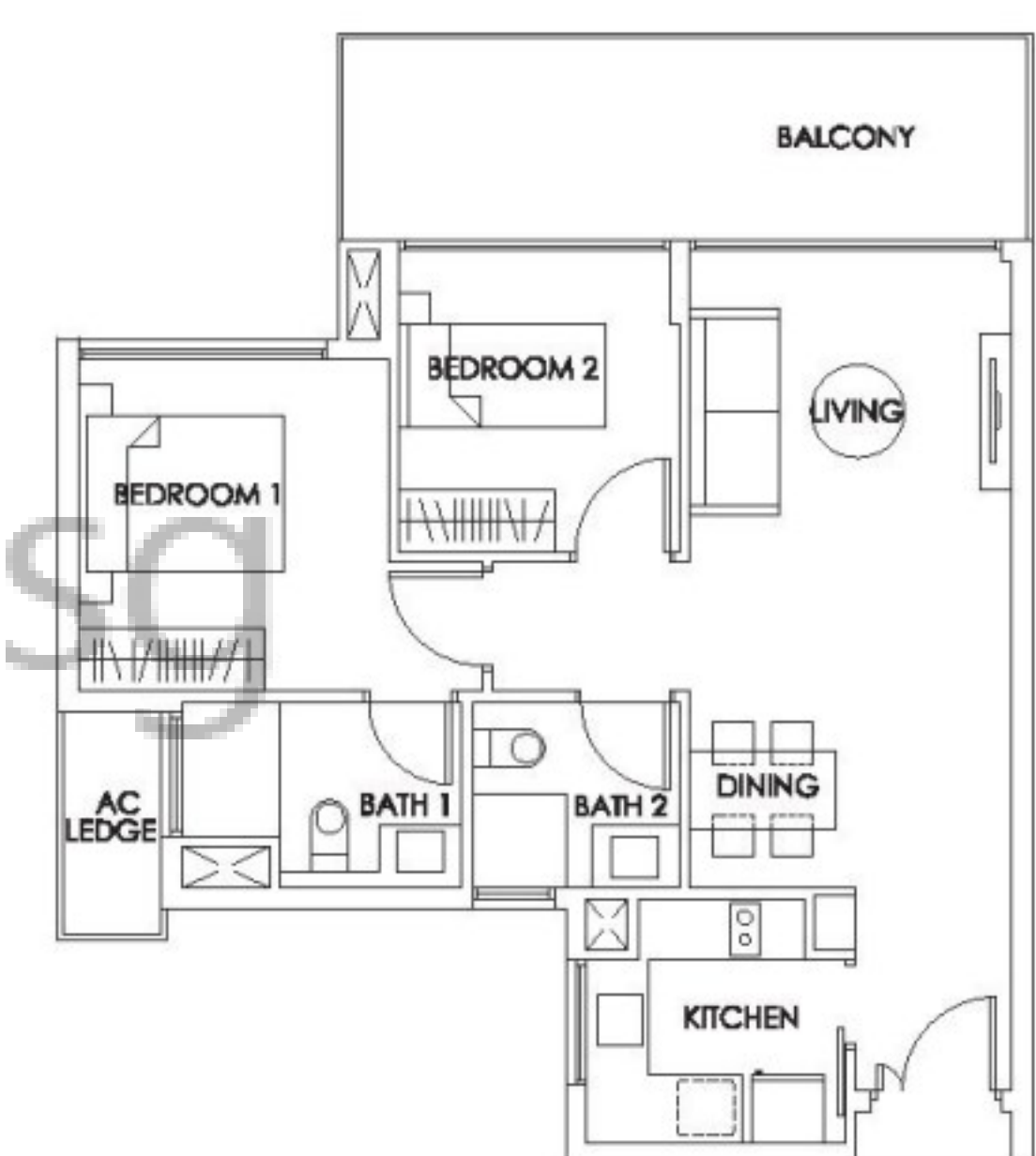

### Type B3h (M)(P)

99 sq m

#05-33

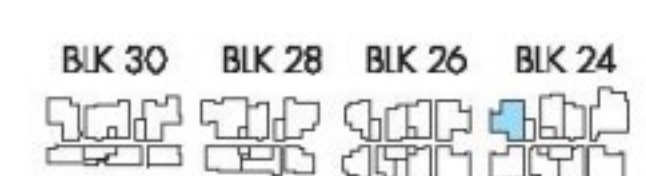
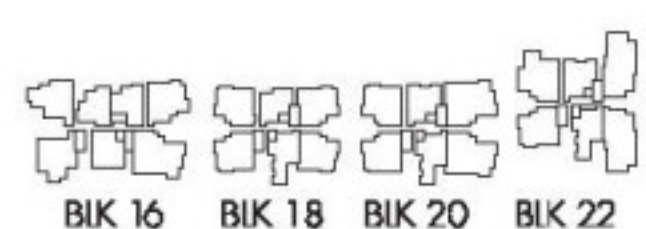
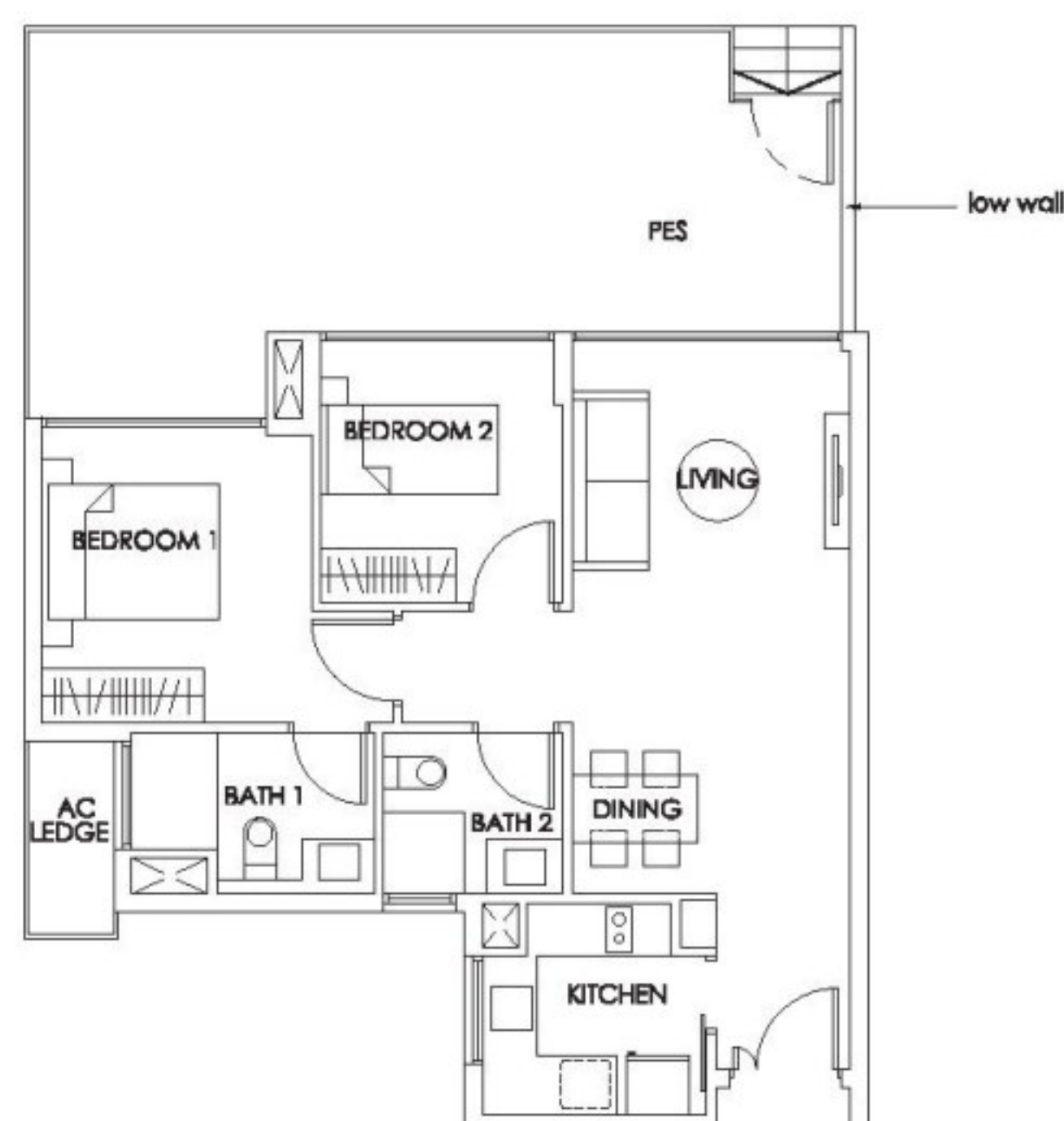

### Type B3i

107 sq m

#12-35

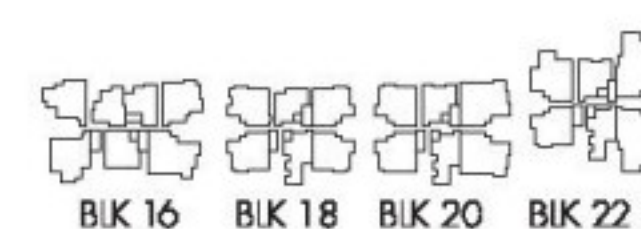
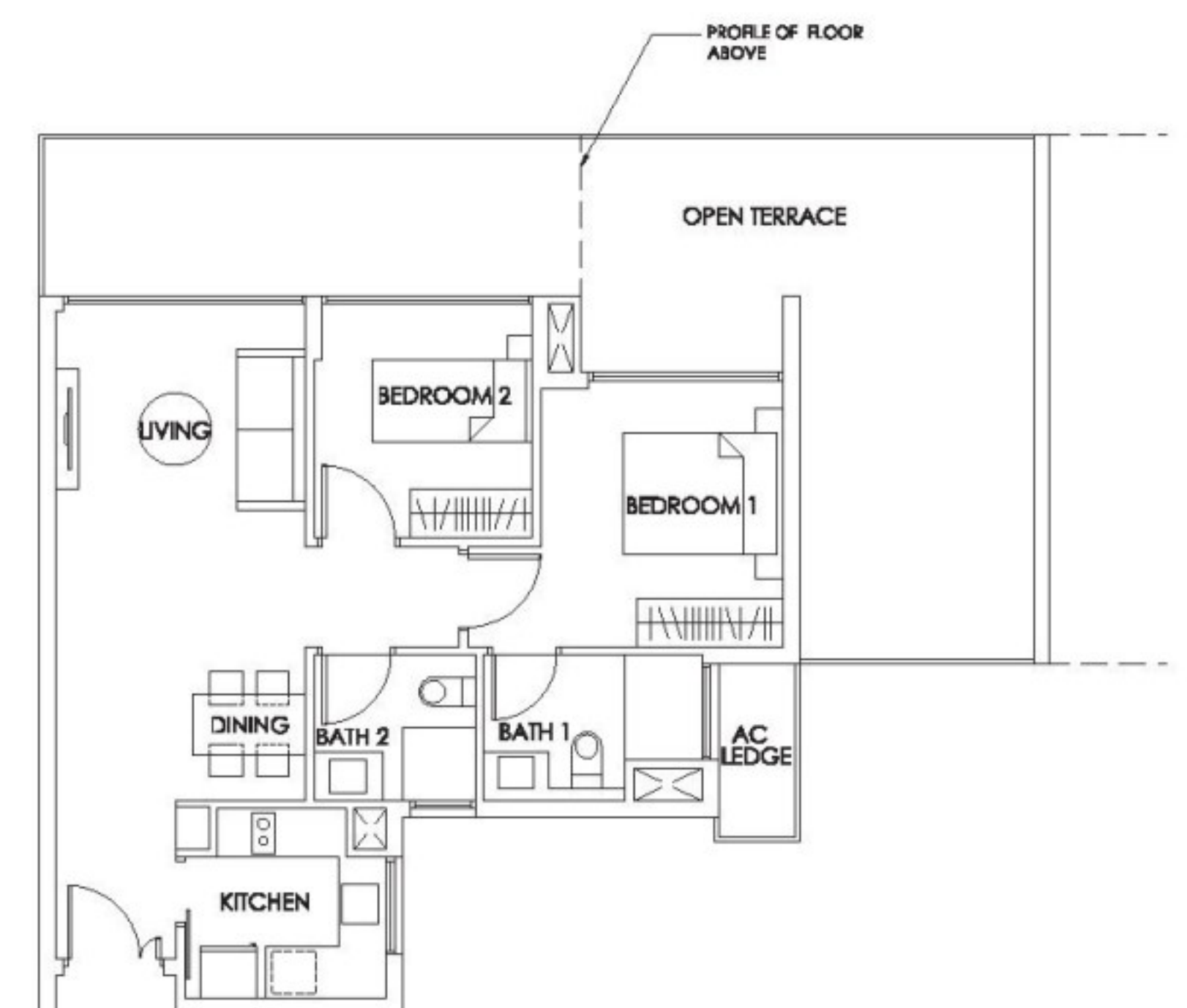

The plans are subject to change as may be required or approved by the relevant authorities. These are not drawn to scale and are for the purpose of visual presentation of the different layouts that are available. Areas are estimates only and are subject to final survey.



2-BEDROOM APARTMENT

**Type B3j**  
111 sq m  
#12-33

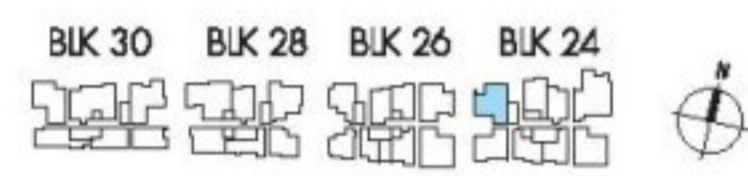
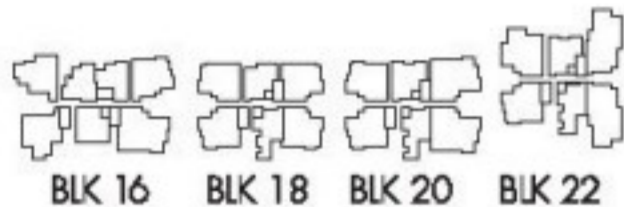
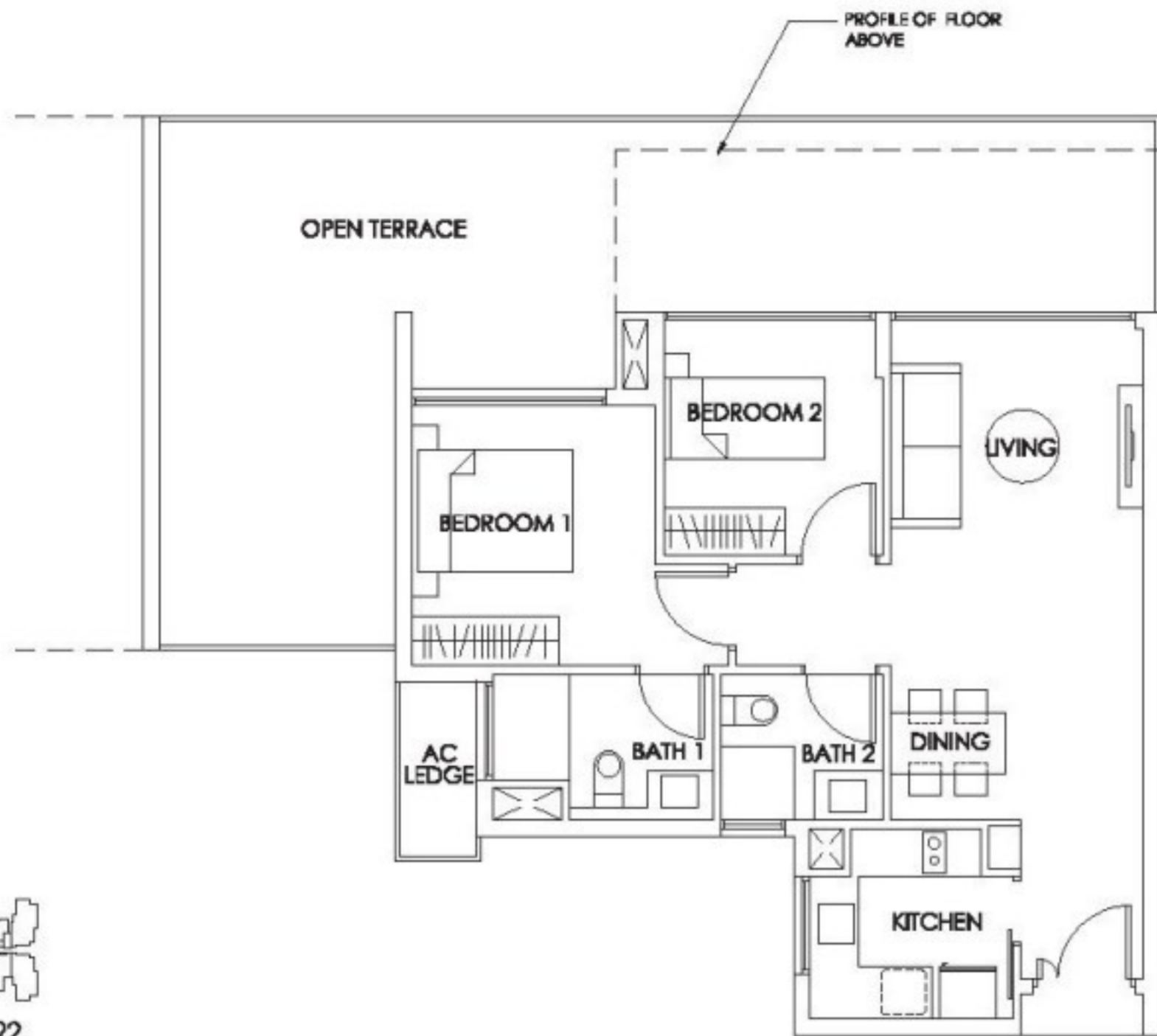

**Type B3k**  
114 sq m  
#13-43

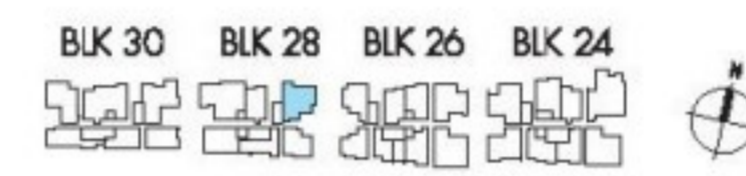
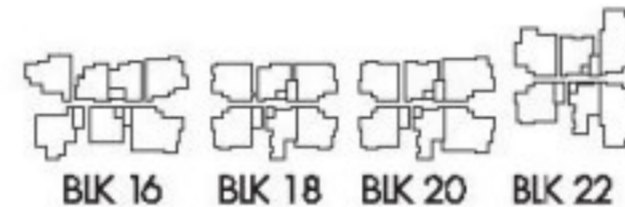
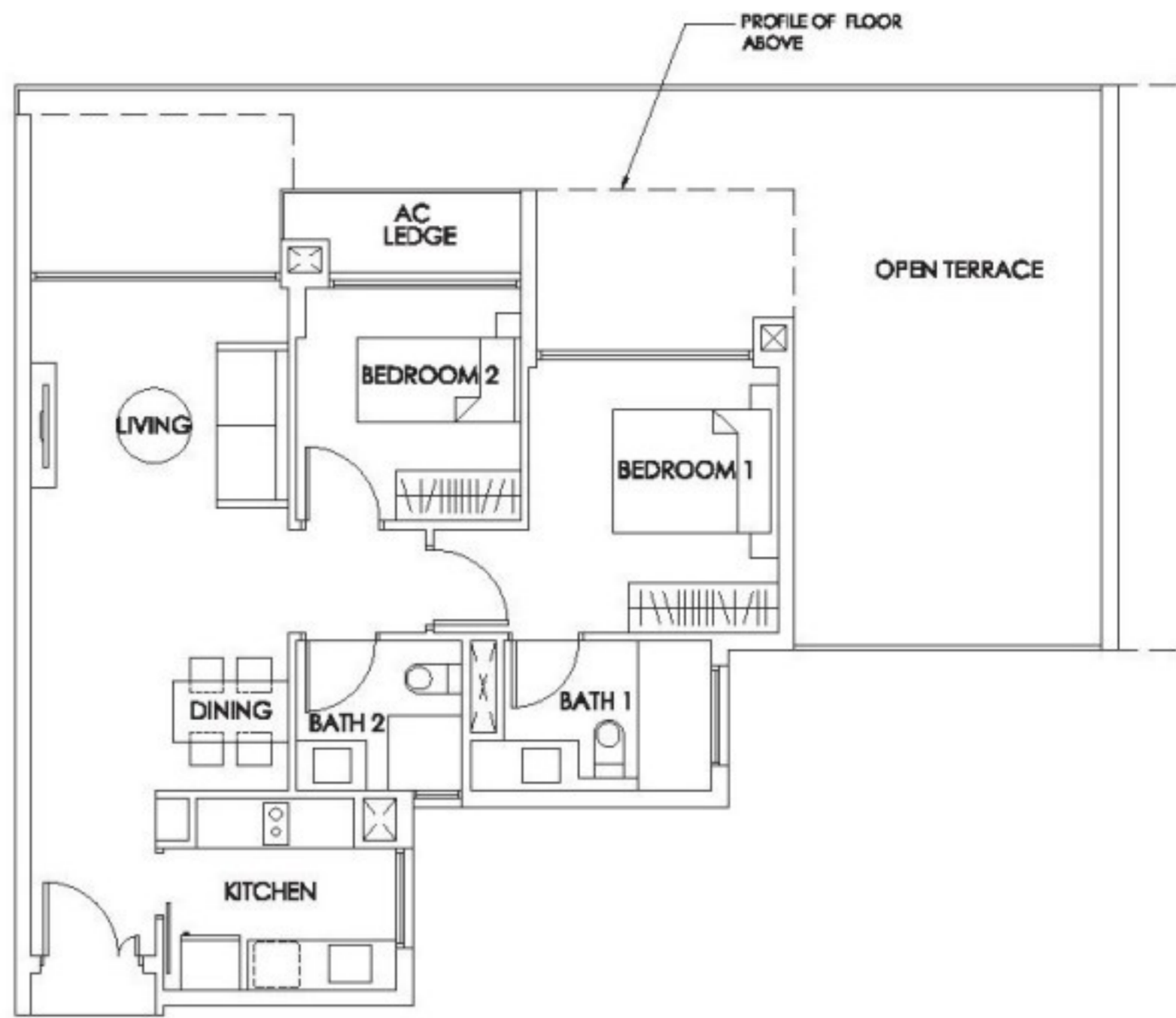

**Type B4**  
73 sq m  
#13-13

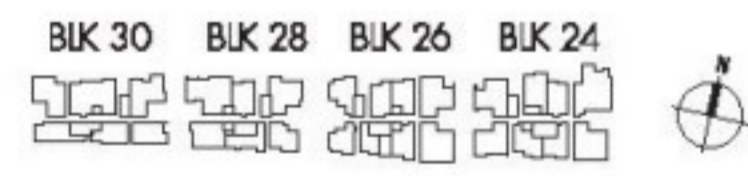
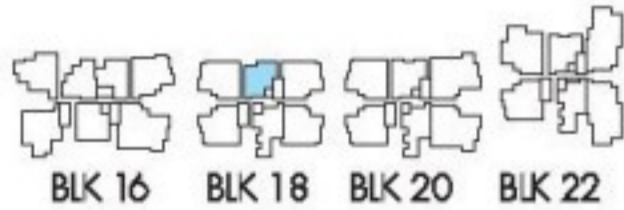
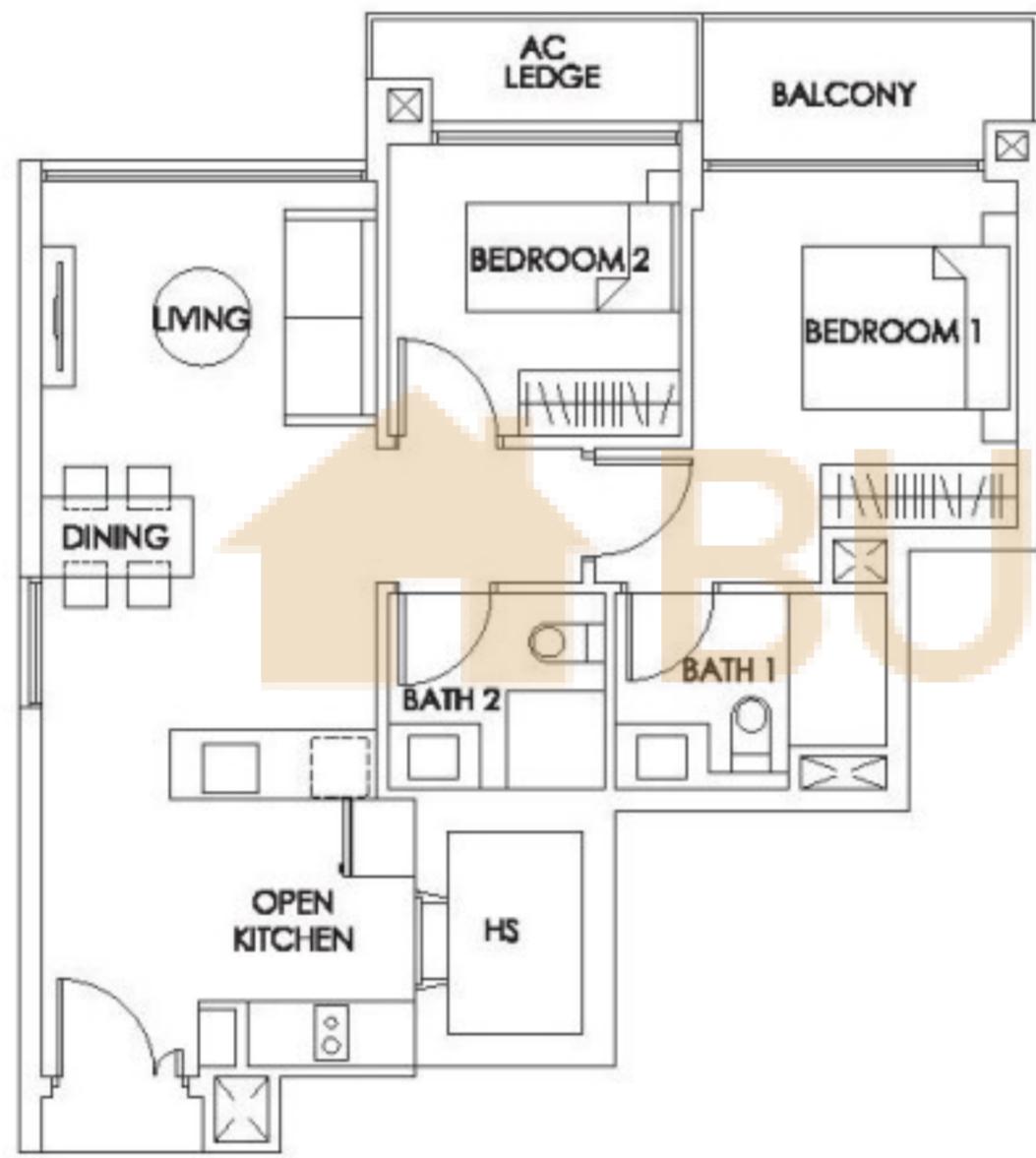

**Type B4a**  
73 sq m  
#14-13

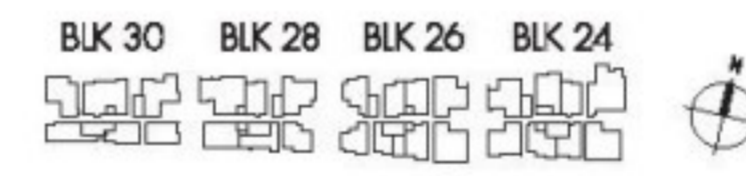
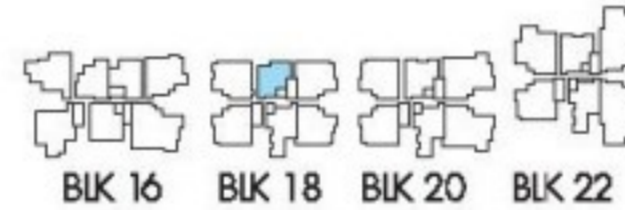

**Type B4b**  
73 sq m

- #05-13
- #07-13
- #09-13
- #11-13

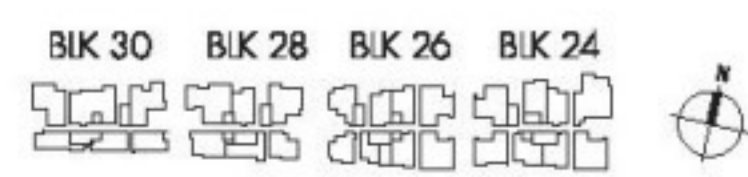
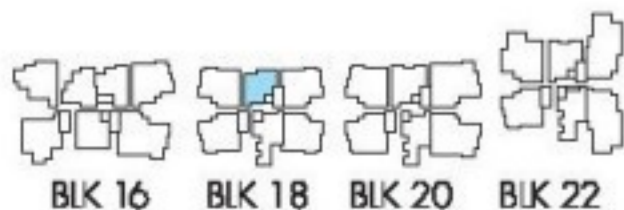

**Type B4c**  
73 sq m

- #06-13
- #08-13
- #10-13
- #12-13

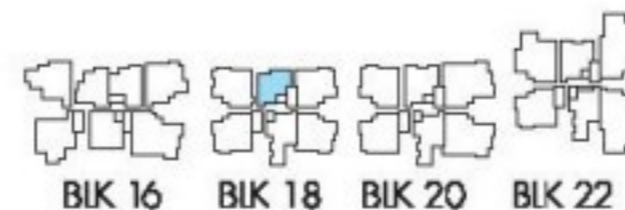
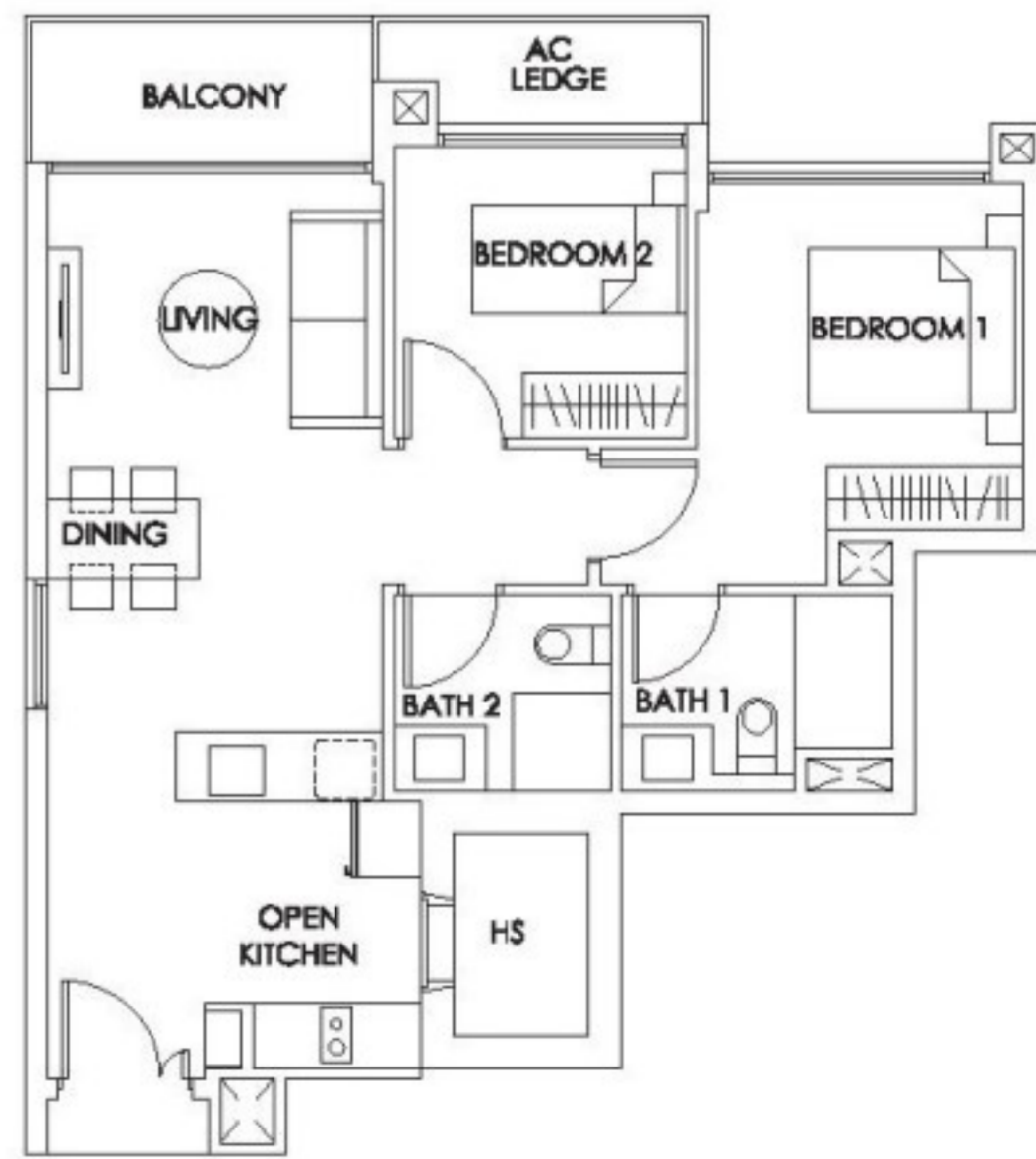

The plans are subject to change as may be required or approved by the relevant authorities. These are not drawn to scale and are for the purpose of visual presentation of the different layouts that are available. Areas are estimates only and are subject to final survey.



## 2-BEDROOM APARTMENT

### Type B4c (P)

75 sq m

#04-13

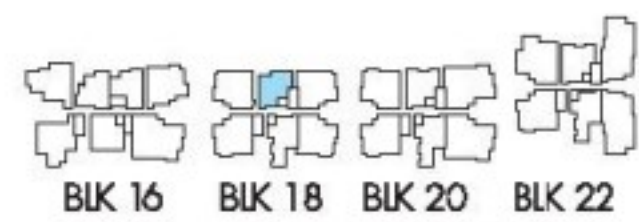

### Type B4d

82 sq m

#05-19 to  
#13-19

#05-25 to  
#13-25

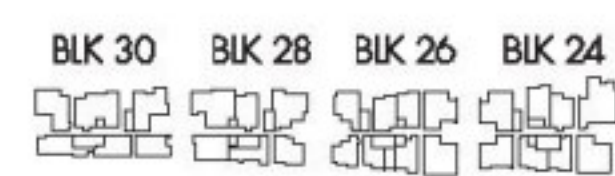
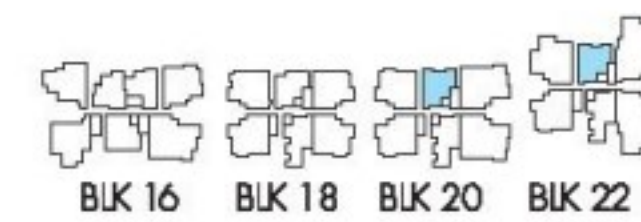
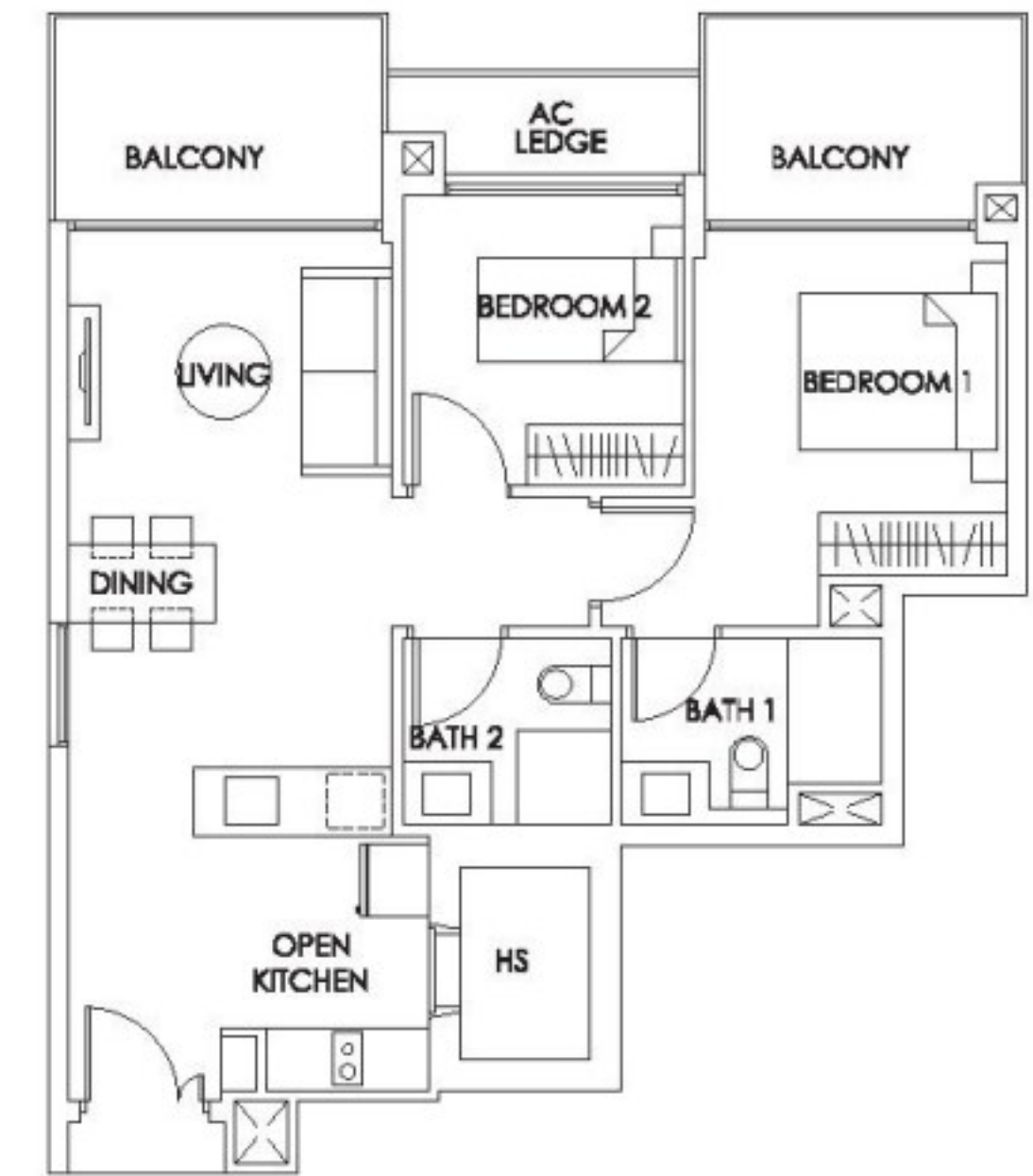

### Type B4d (P)

99 sq m

#04-19

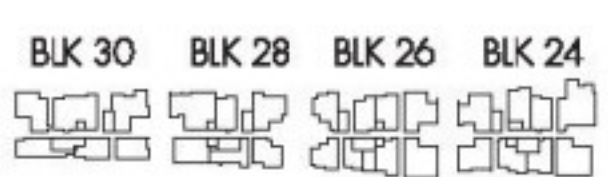
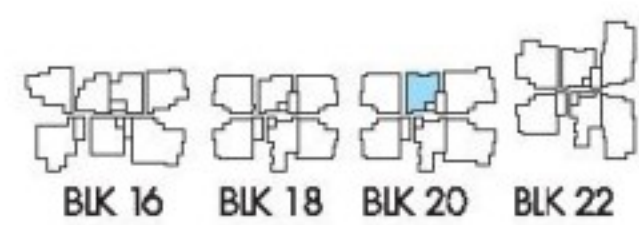
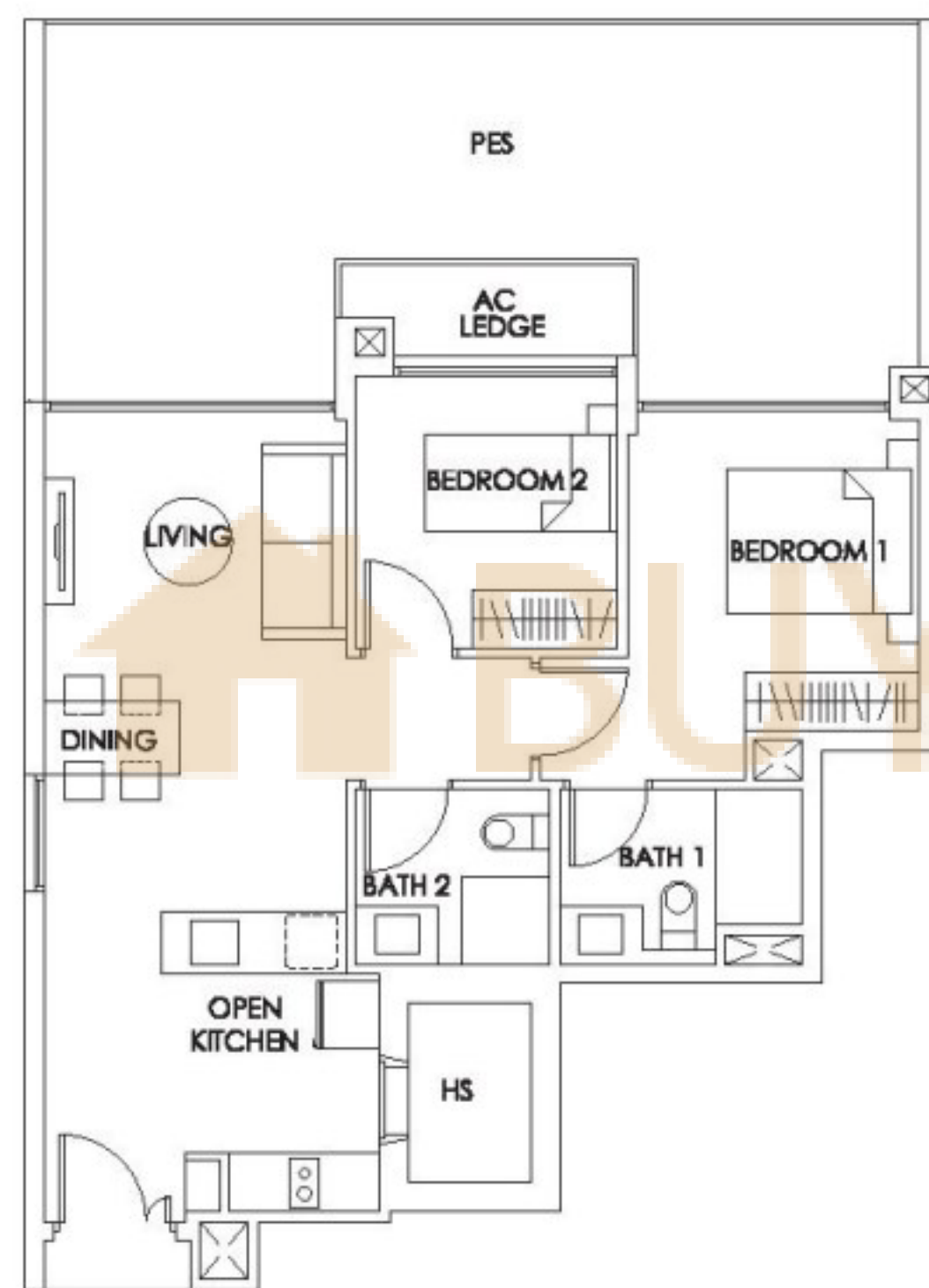

### Type B4d (P1)

100 sq m

#04-25

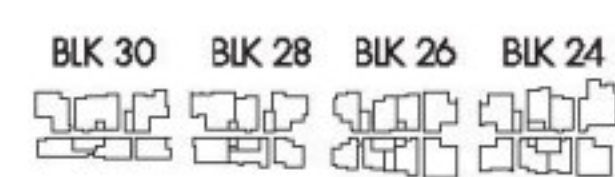
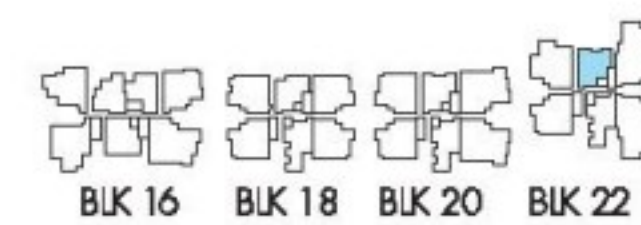
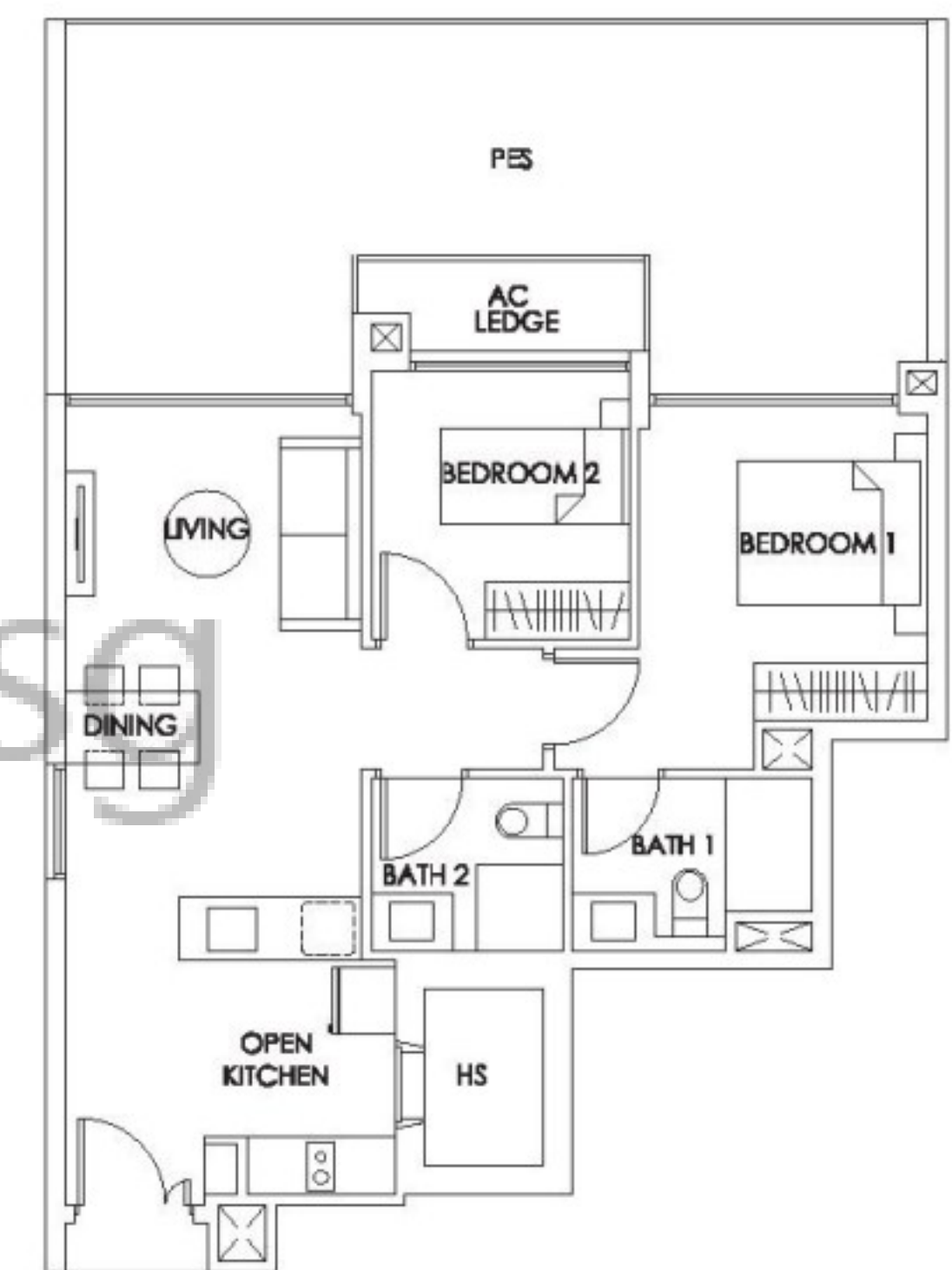

### Type B4d (T)

82 sq m

#14-19

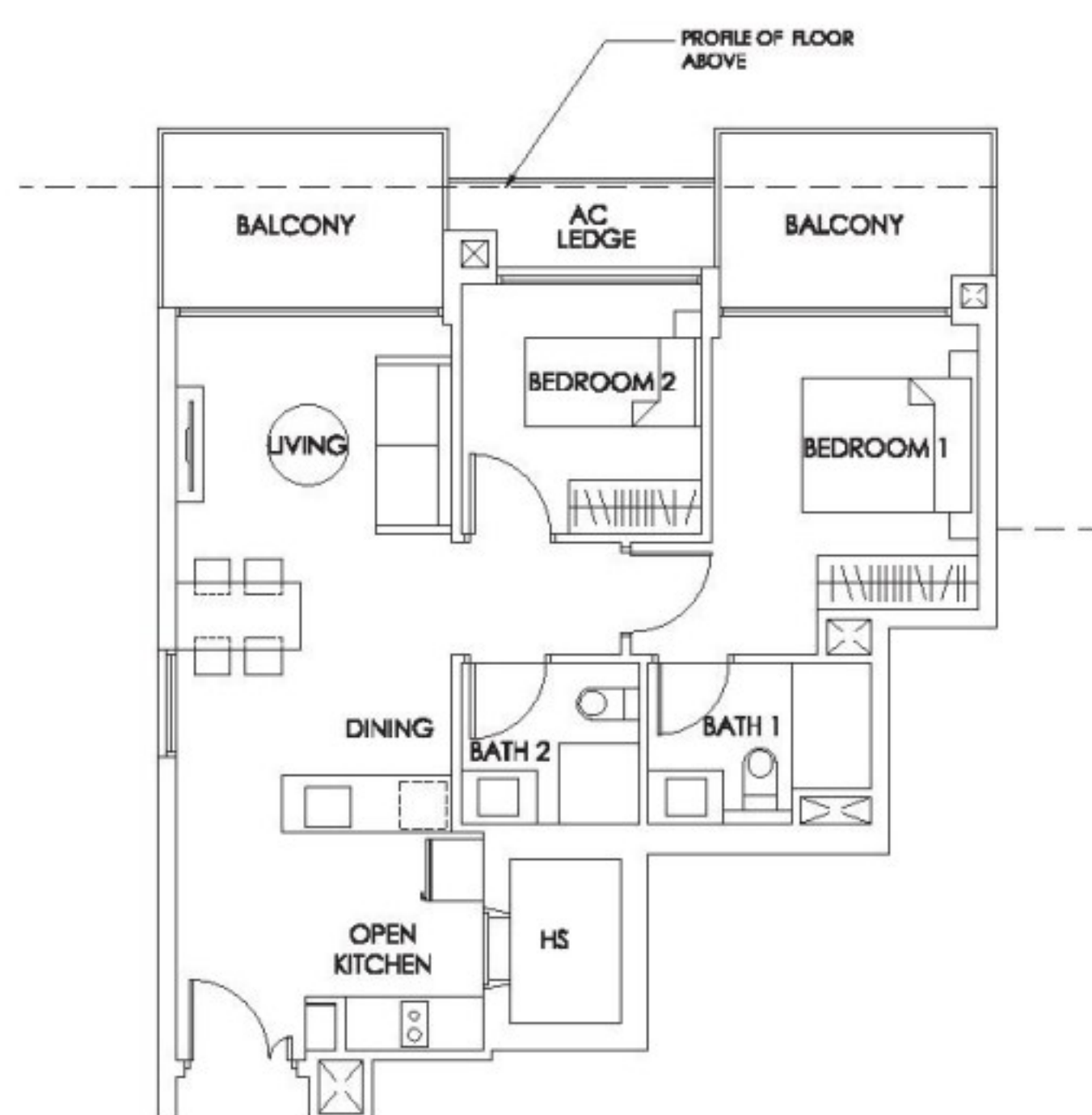

### Type B4d (T1)

82 sq m

#14-25

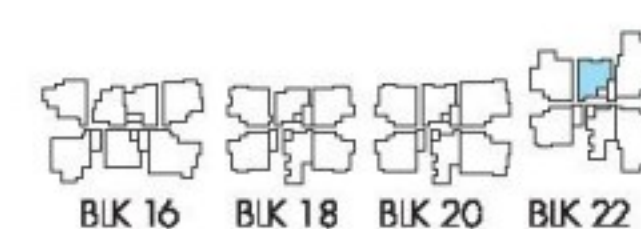
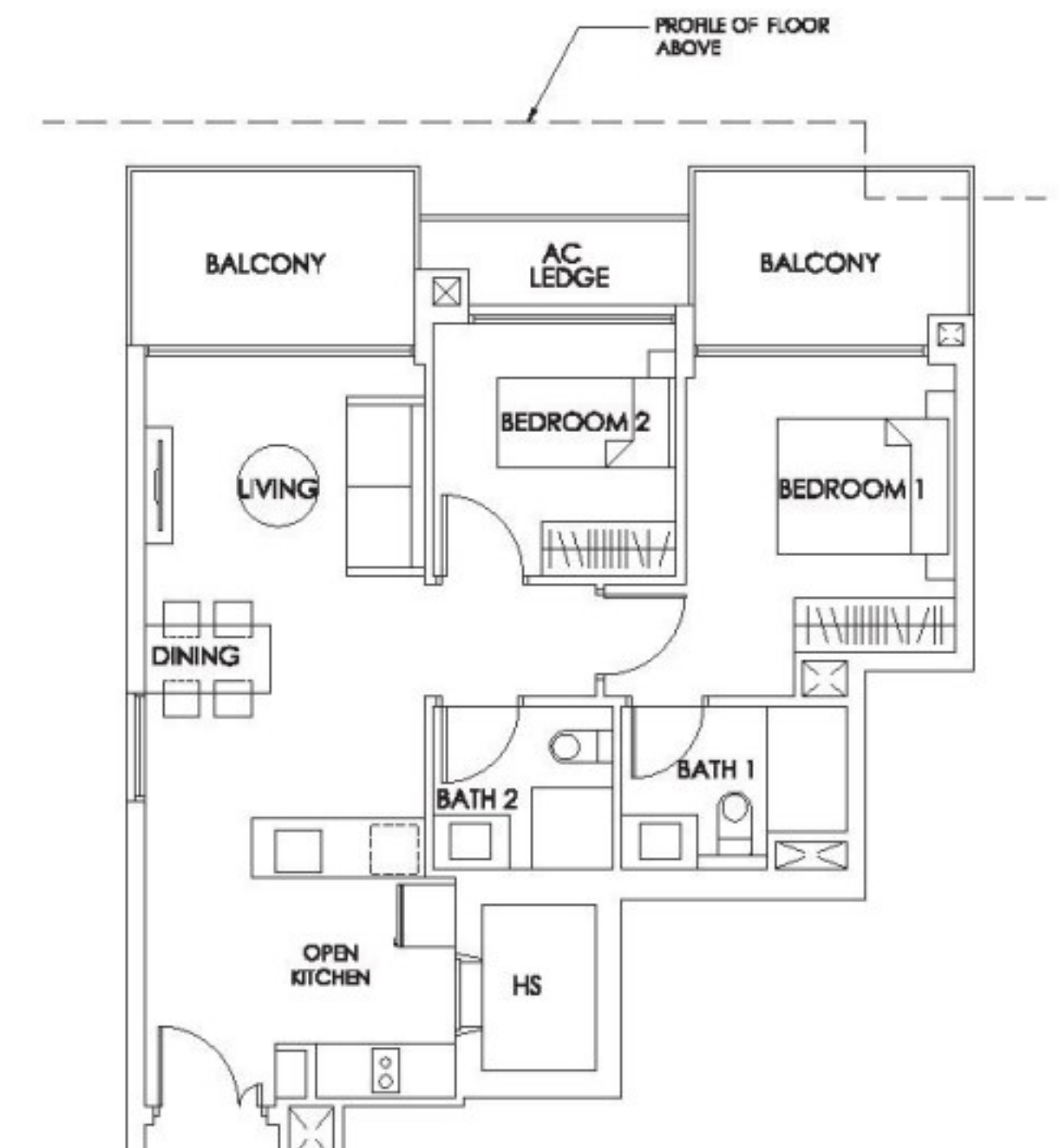

The plans are subject to change as may be required or approved by the relevant authorities. These are not drawn to scale and are for the purpose of visual presentation of the different layouts that are available. Areas are estimates only and are subject to final survey.



## 2-BEDROOM APARTMENT

### Type B5

74 sq m

#05-01 to  
13-01

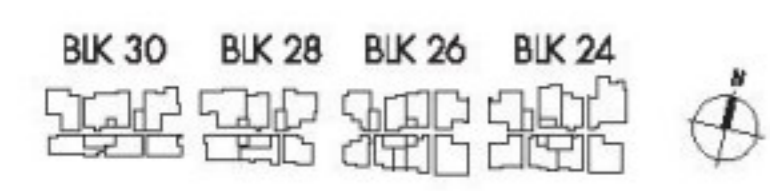
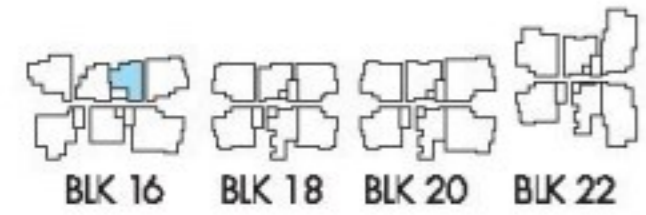
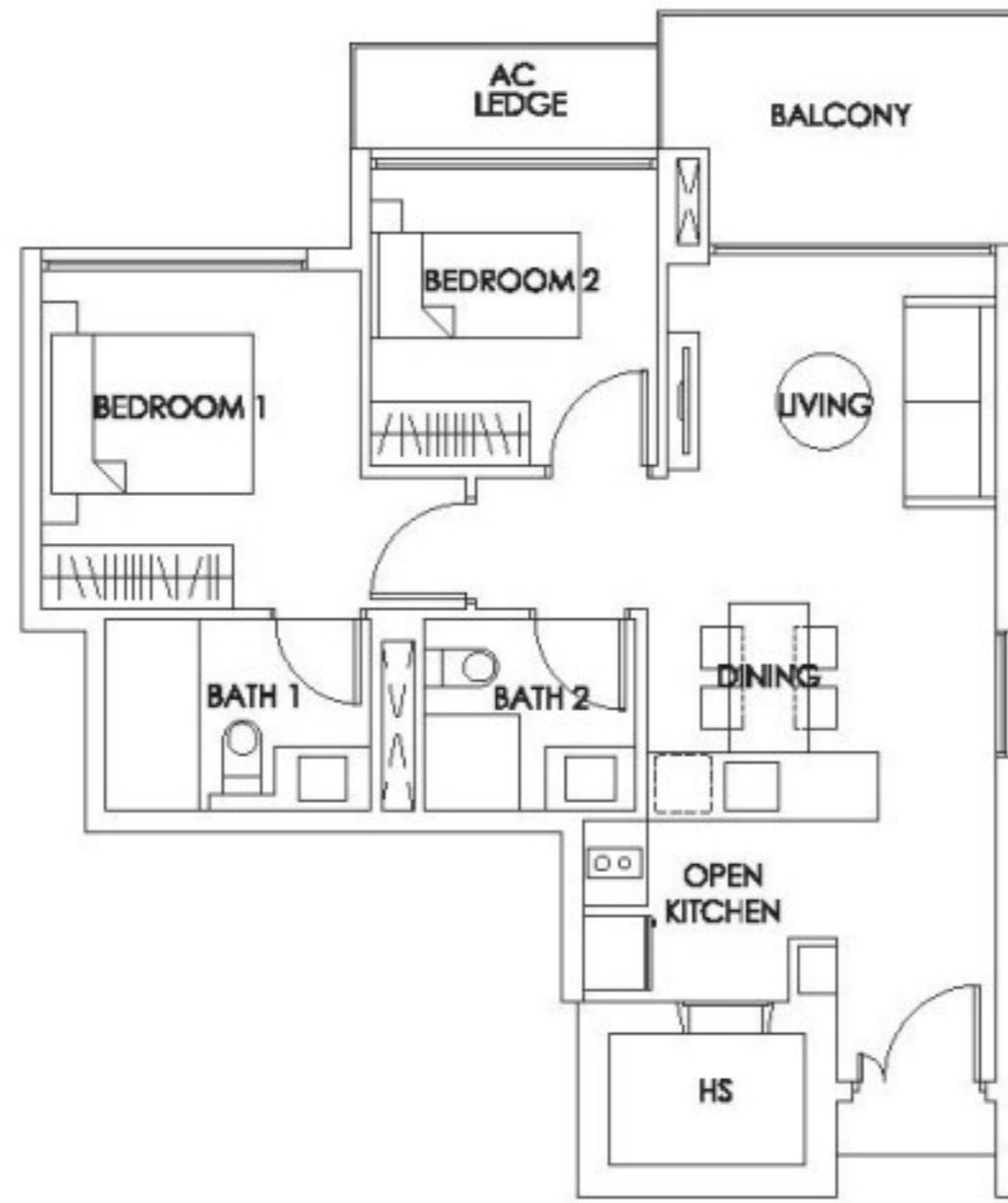

### Type B5 (P)

86 sq m

#04-01

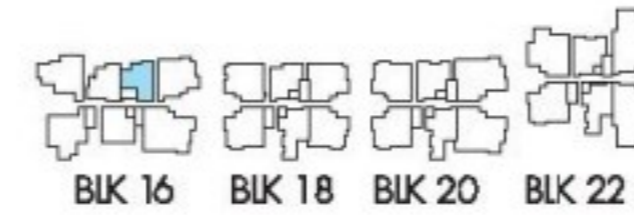
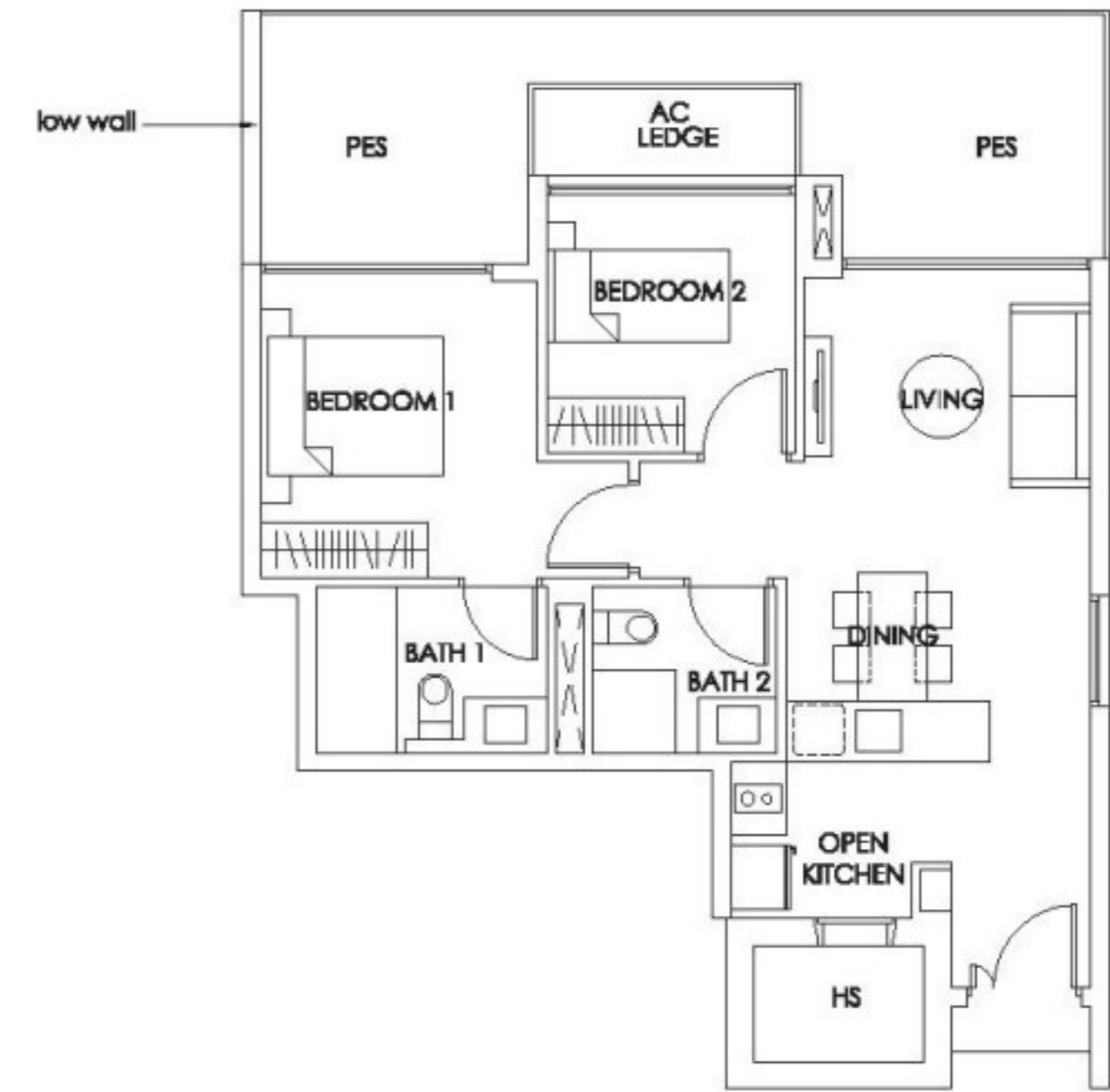

### Type B5 (T)

74 sq m

#14-01

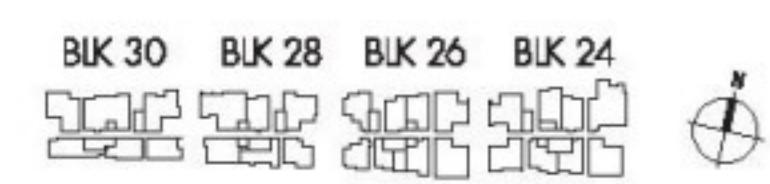
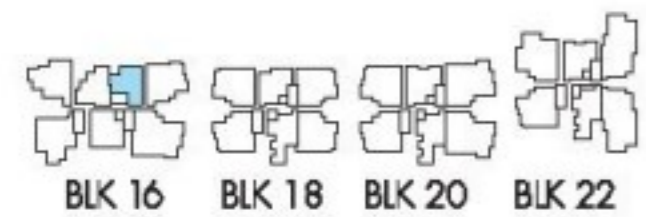
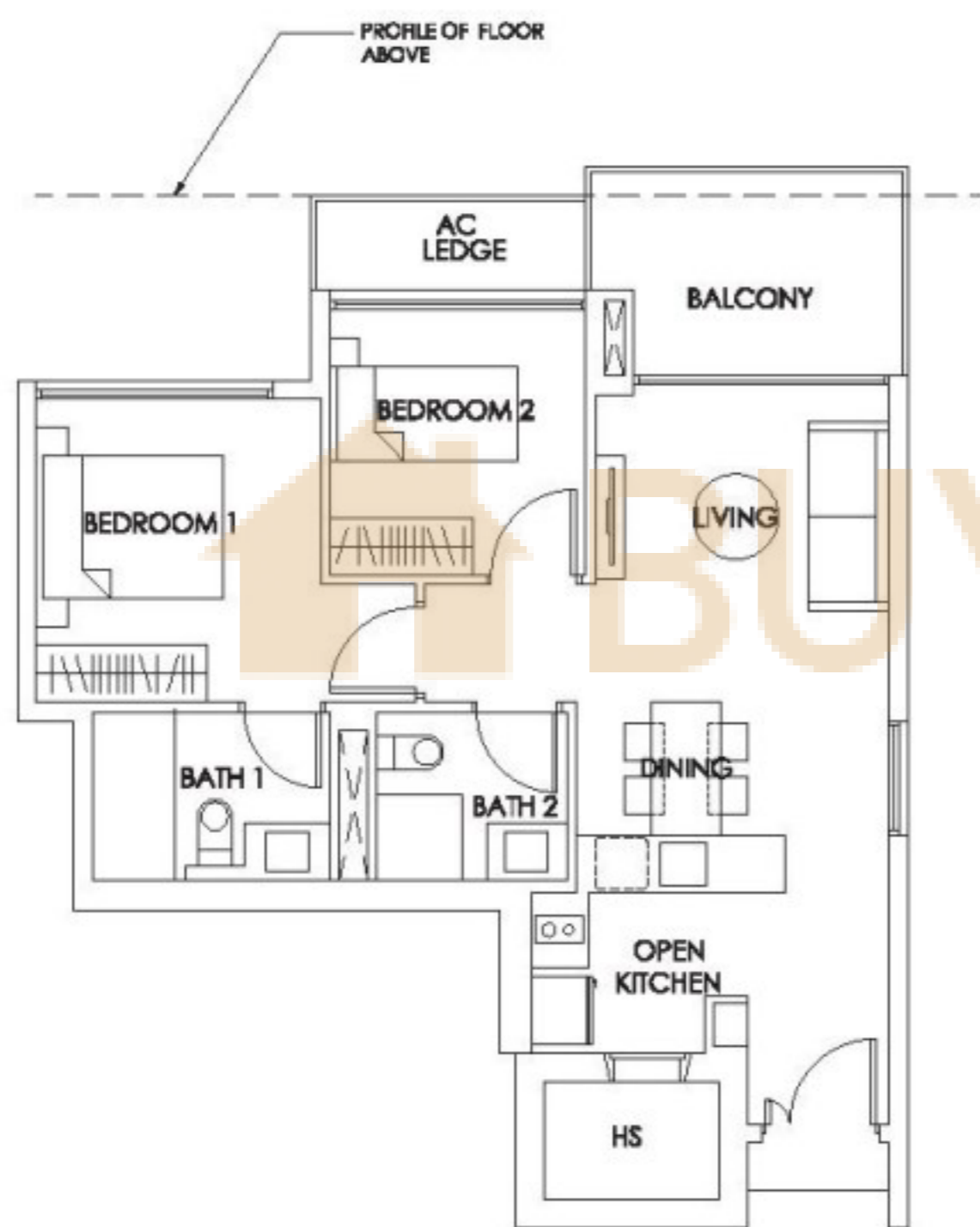

### Type B6

79 sq m

#13-07  
#14-07

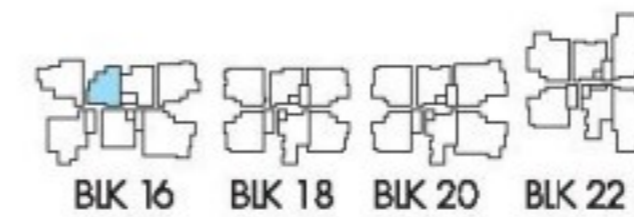

### Type B6a

79 sq m

#05-07 to  
#12-07

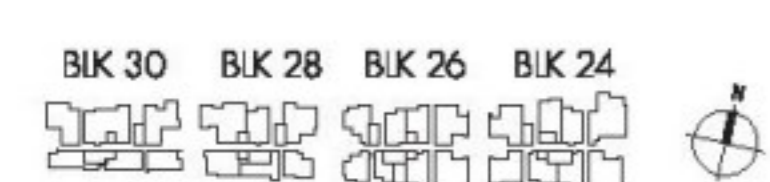

### Type B6a (P)

91 sq m

#04-07

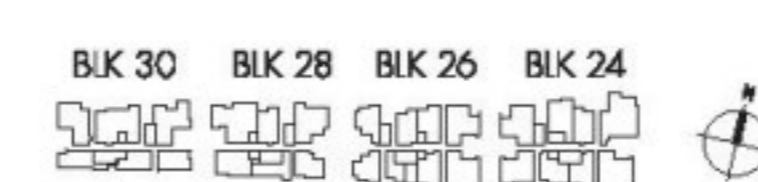
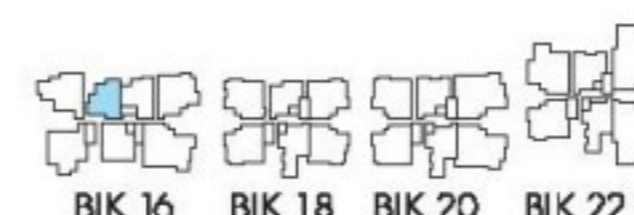
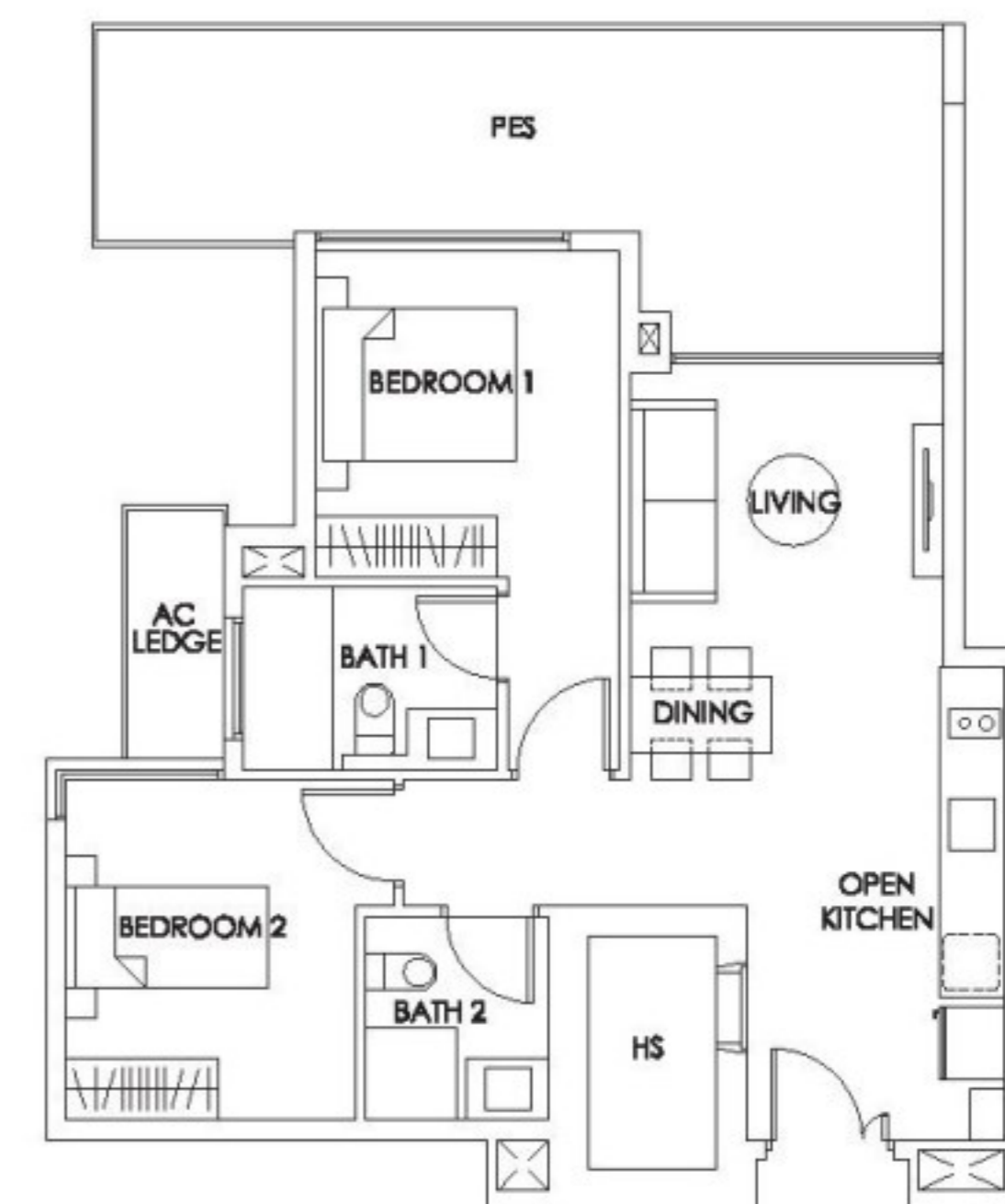

The plans are subject to change as may be required or approved by the relevant authorities. These are not drawn to scale and are for the purpose of visual presentation of the different layouts that are available. Areas are estimates only and are subject to final survey.



## 2-BEDROOM APARTMENT

### Type B7

82 sq m

#06-49 to

#11-49

#13-49

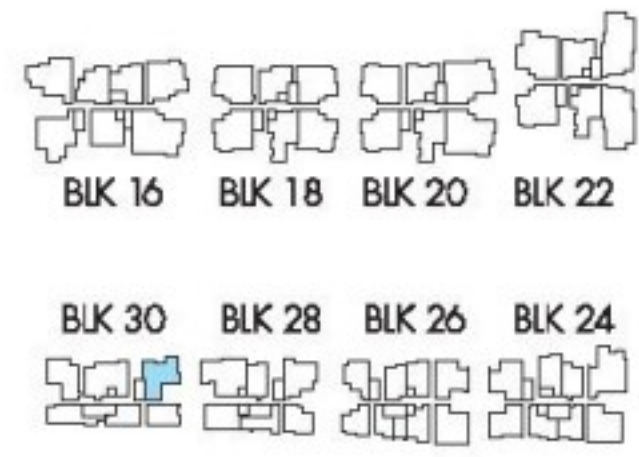
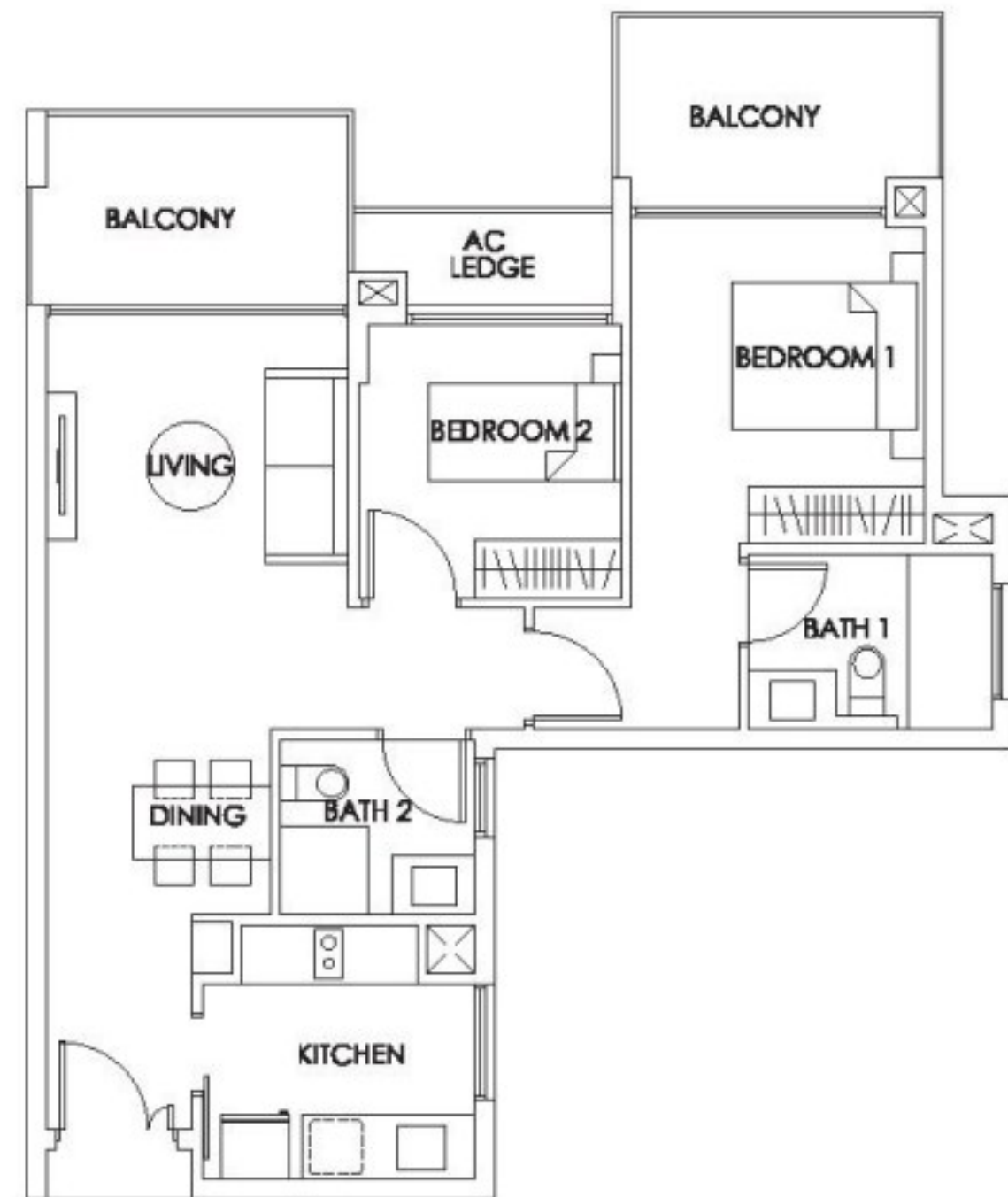

### Type B7 (P)

103 sq m

#05-49

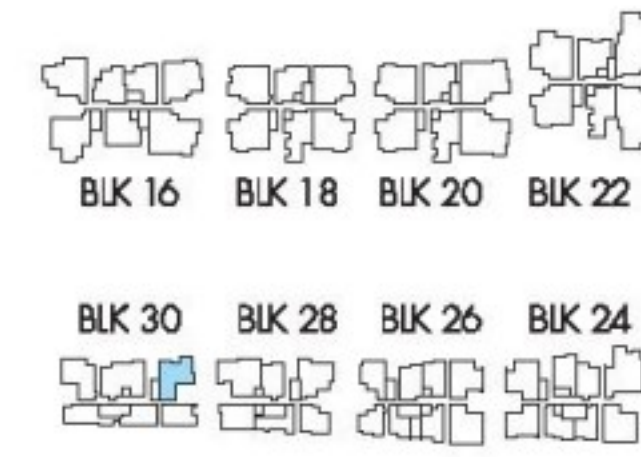
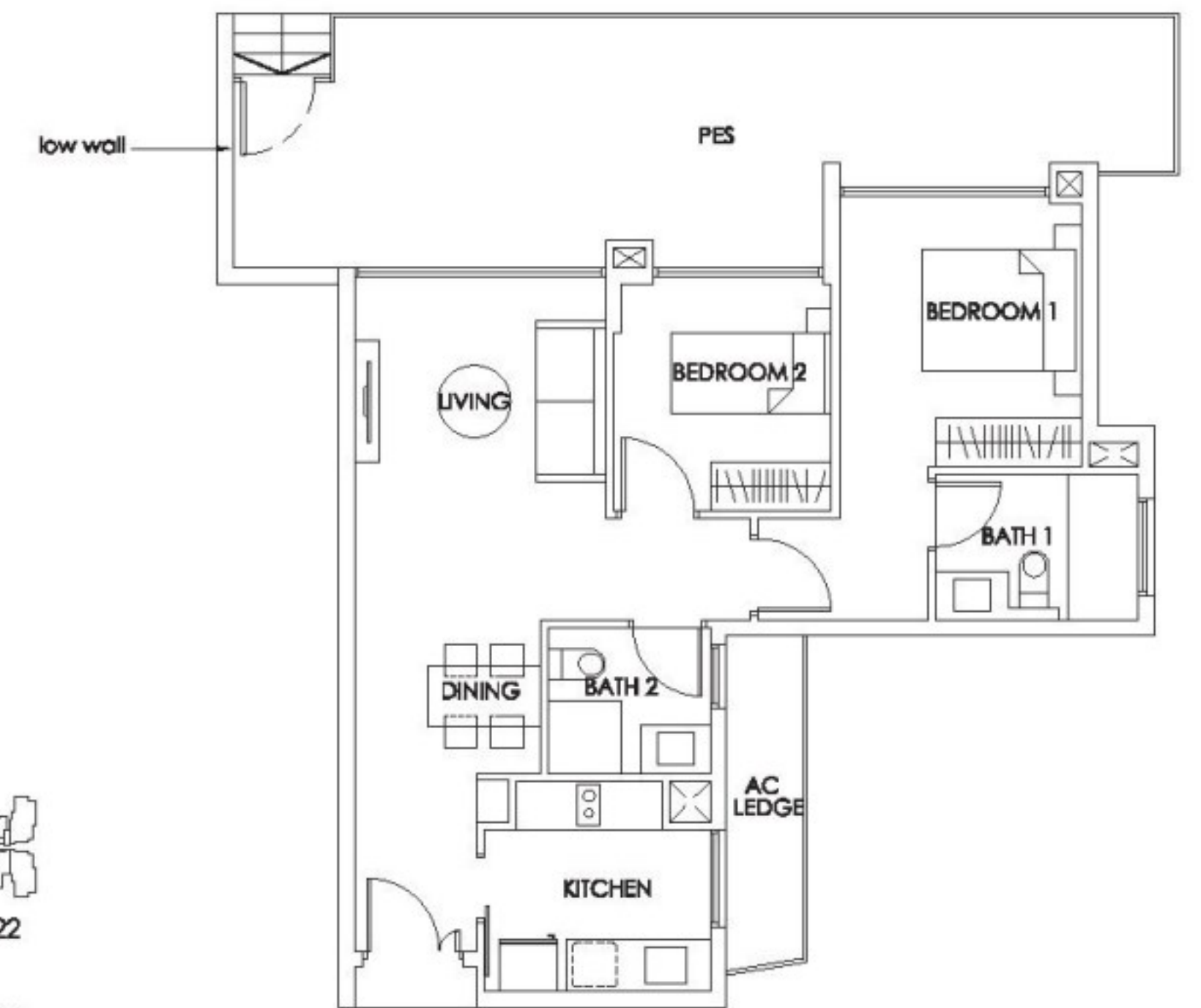

### Type B7 (T)

82 sq m

#14-49

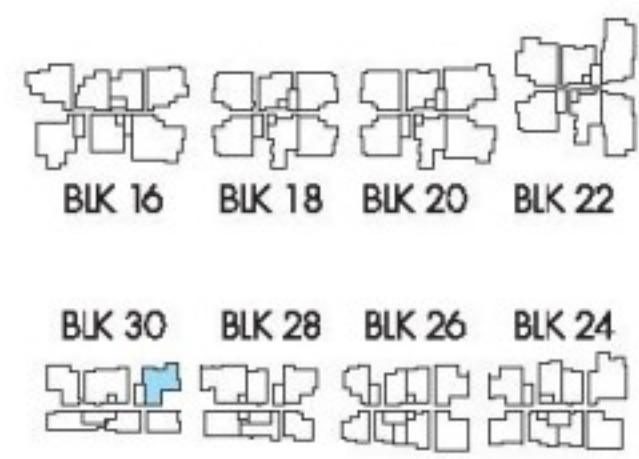
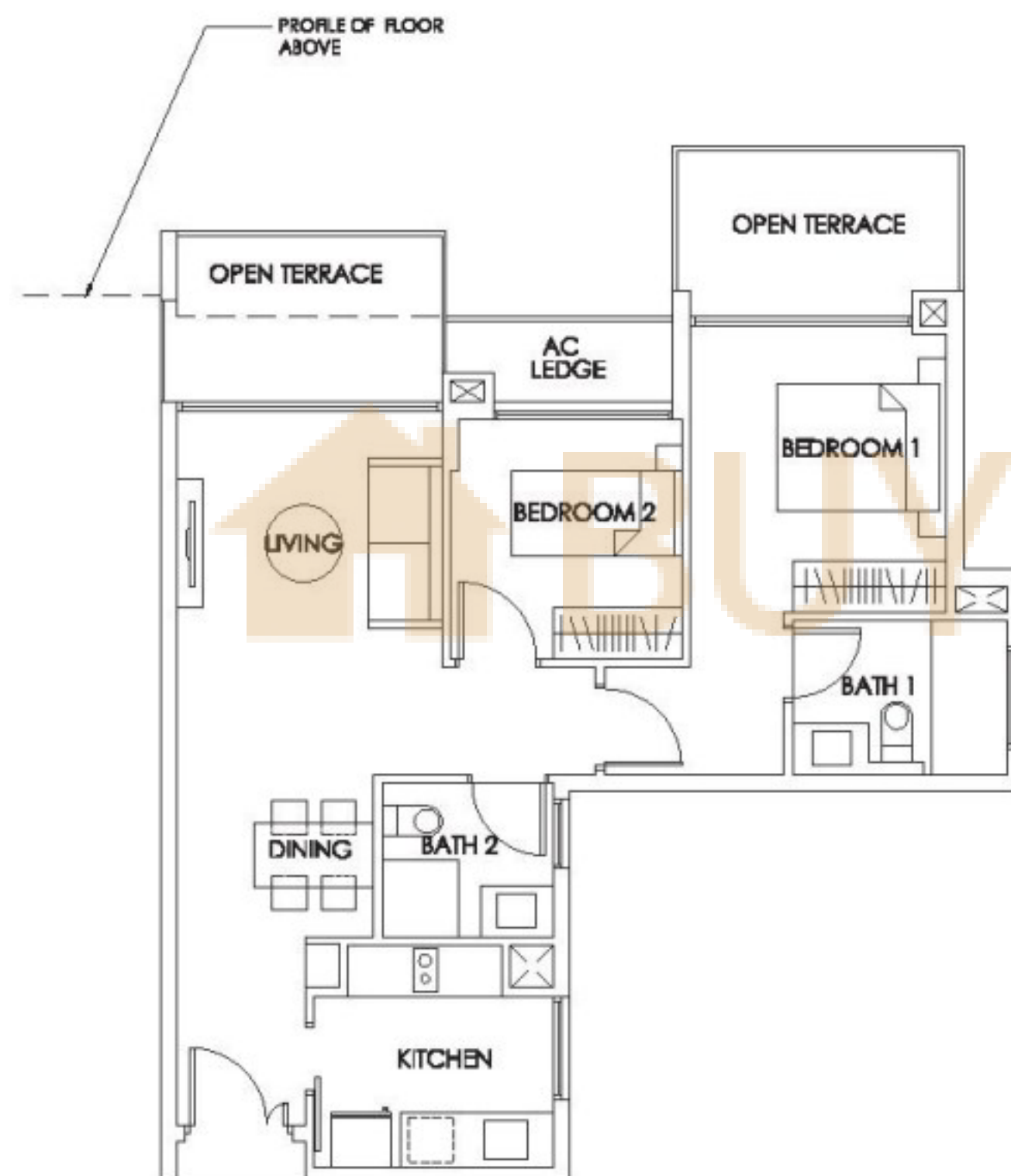

### Type B7a

109 sq m

#12-49

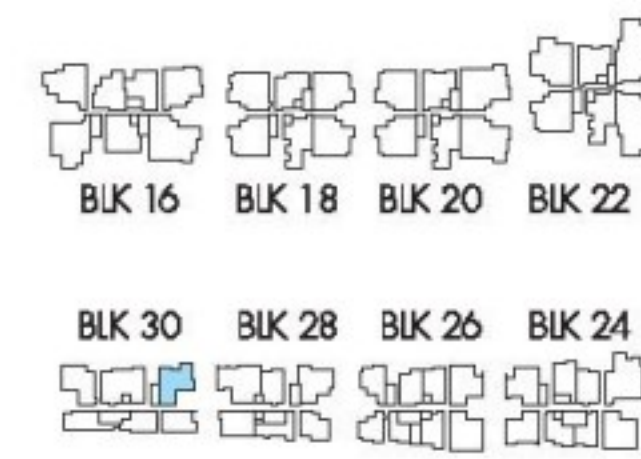
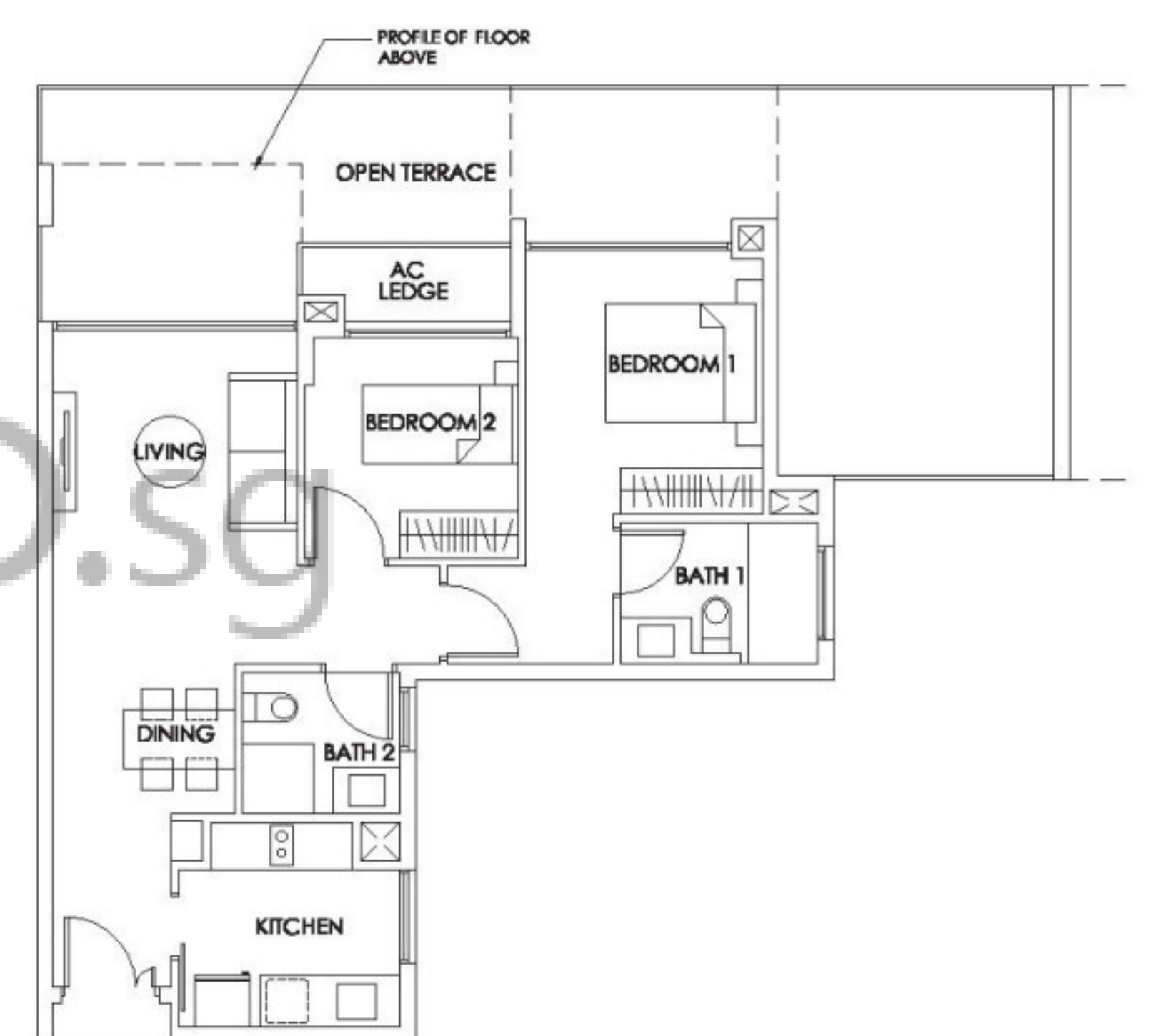

### Type B8

82 sq m

#05-10 to

#13-10

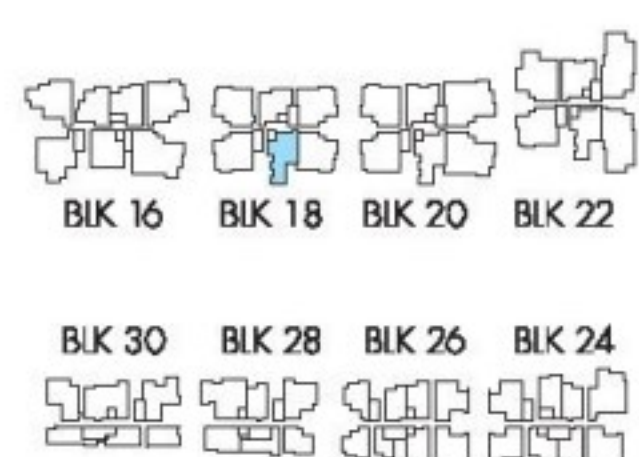
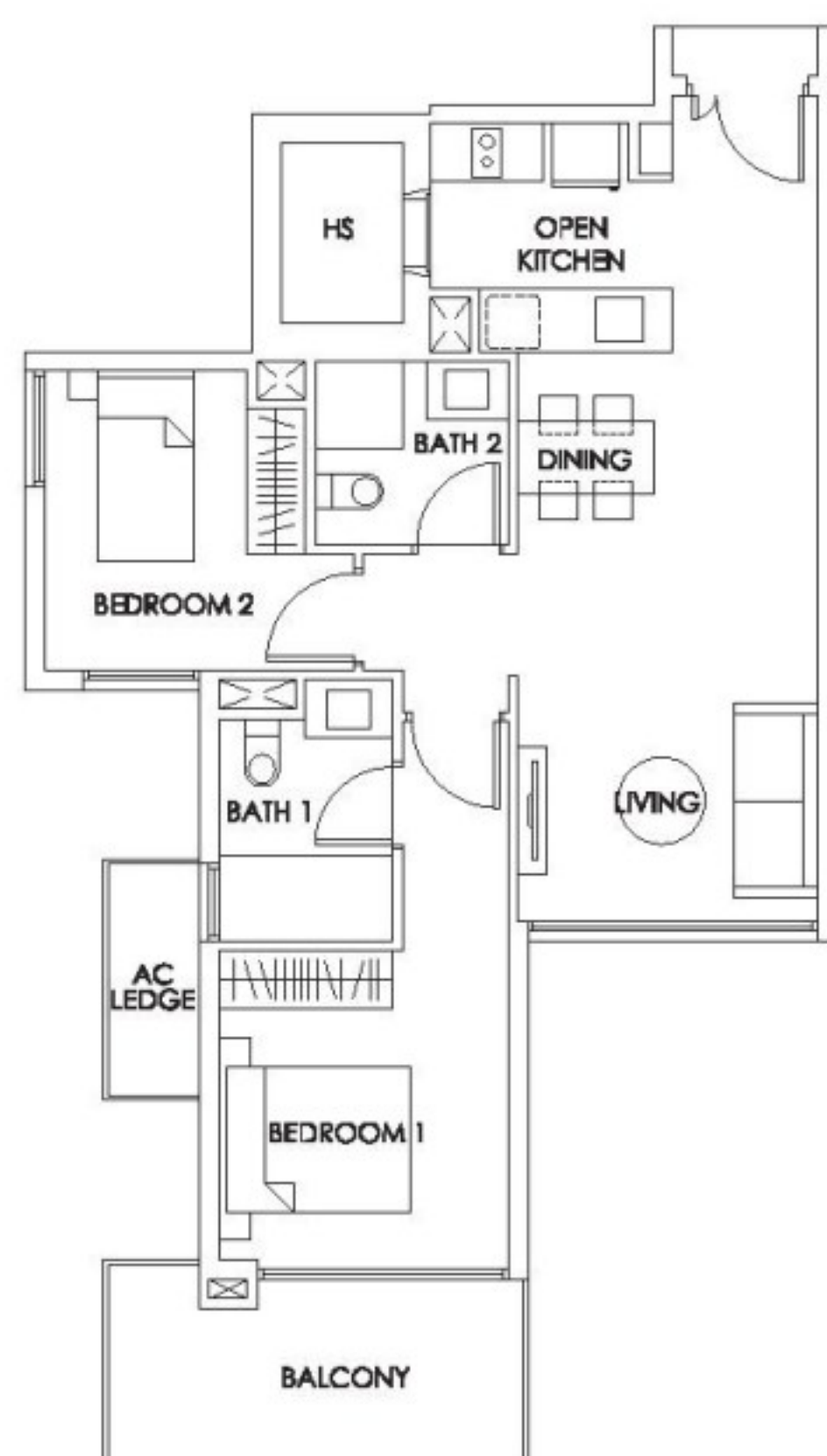

### Type B8 (P)

98 sq m

#04-10

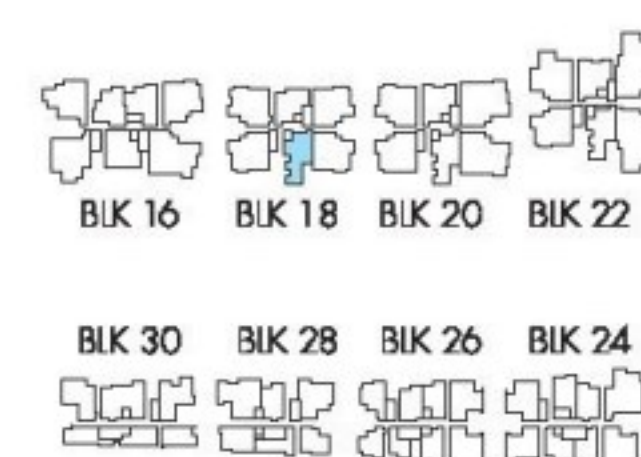
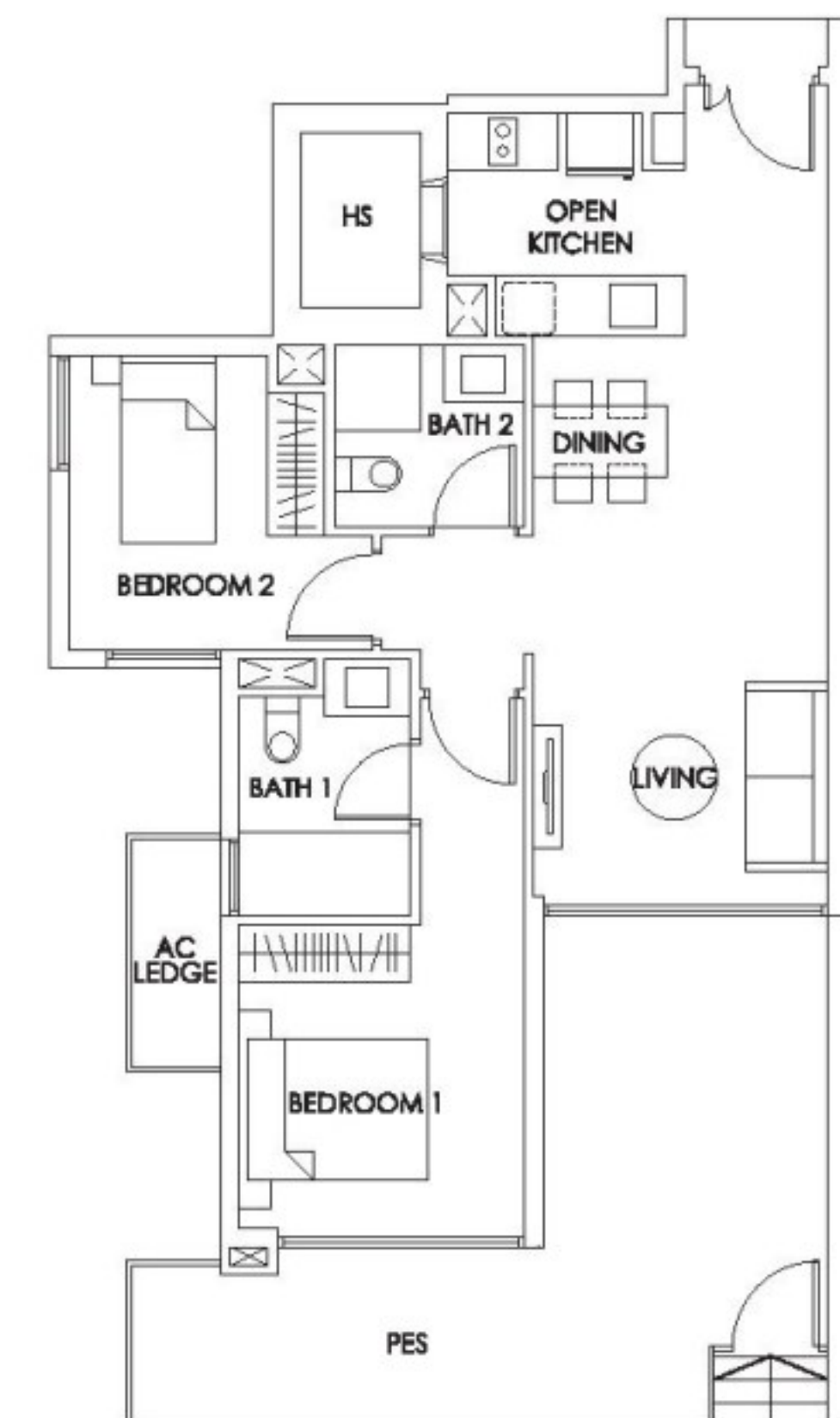

The plans are subject to change as may be required or approved by the relevant authorities. These are not drawn to scale and are for the purpose of visual presentation of the different layouts that are available. Areas are estimates only and are subject to final survey.



## 2-BEDROOM APARTMENT

**Type B8 (T)**  
82 sq m  
#14-10

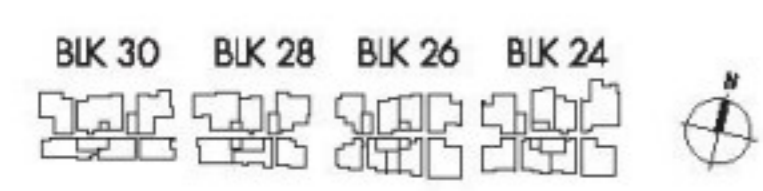
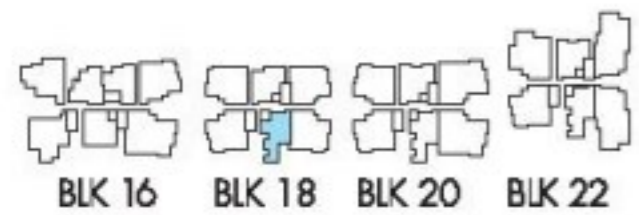
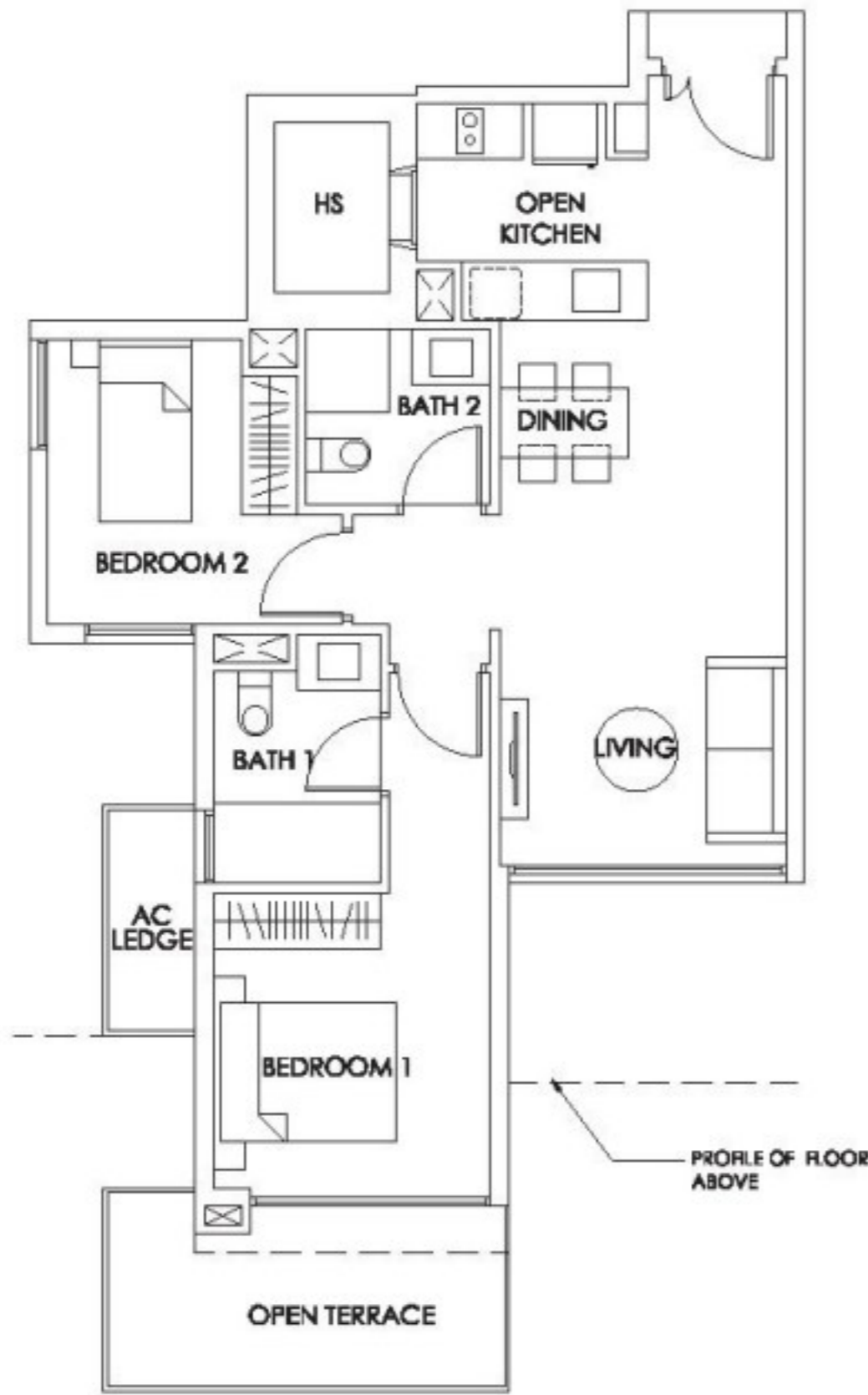

**Type B8a**  
82 sq m  
#05-16 to  
#13-16  
#05-22 to  
#13-22

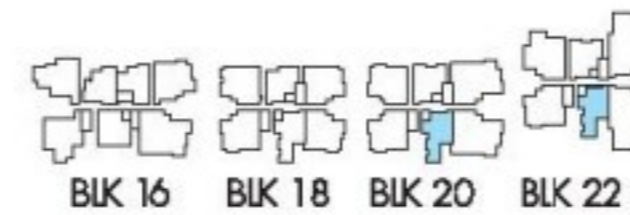
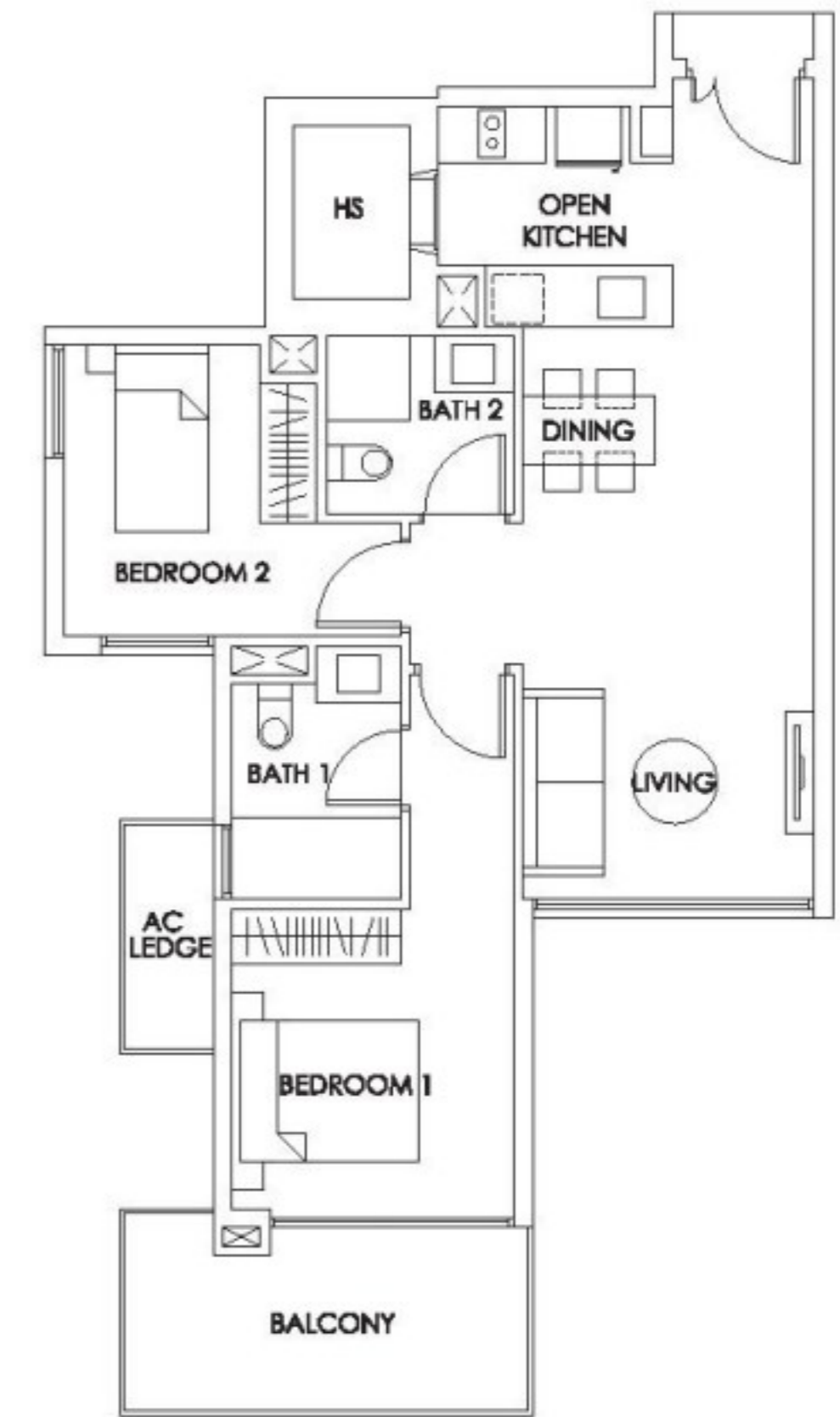

**Type B8a (P)**  
98 sq m  
#04-16  
#04-22

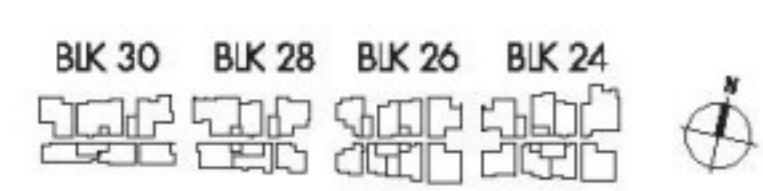
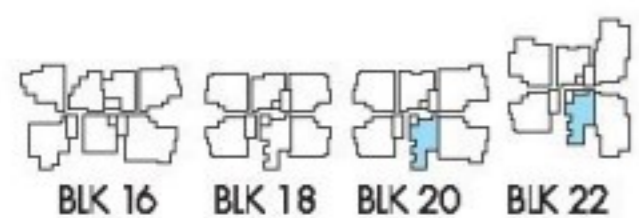
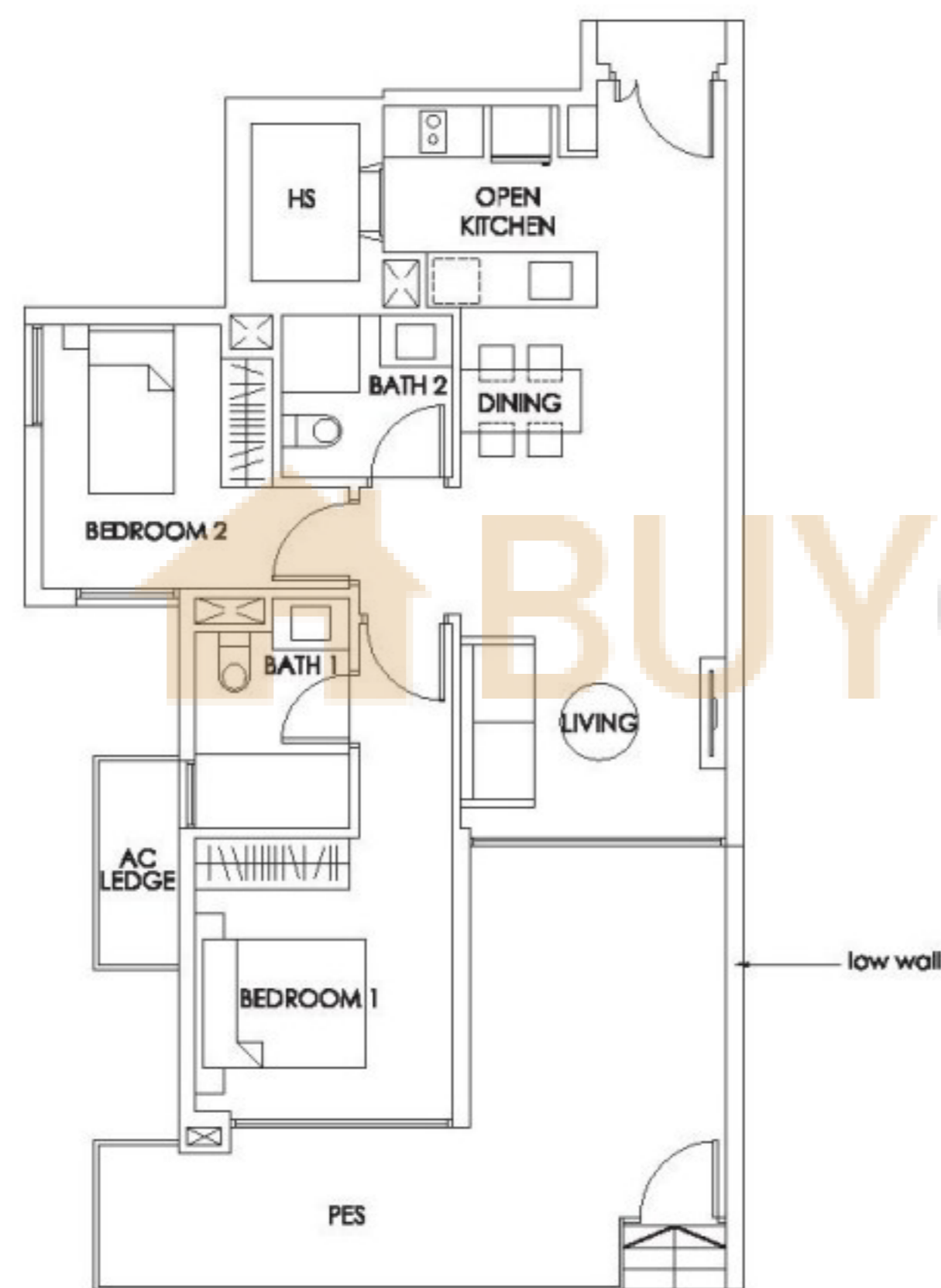

**Type B8a (T)**  
82 sq m  
#14-16

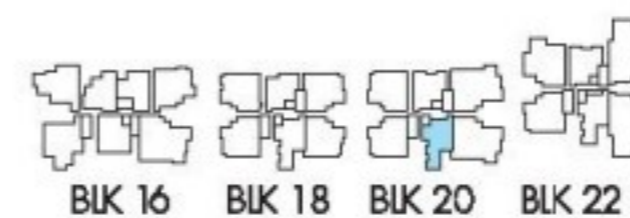
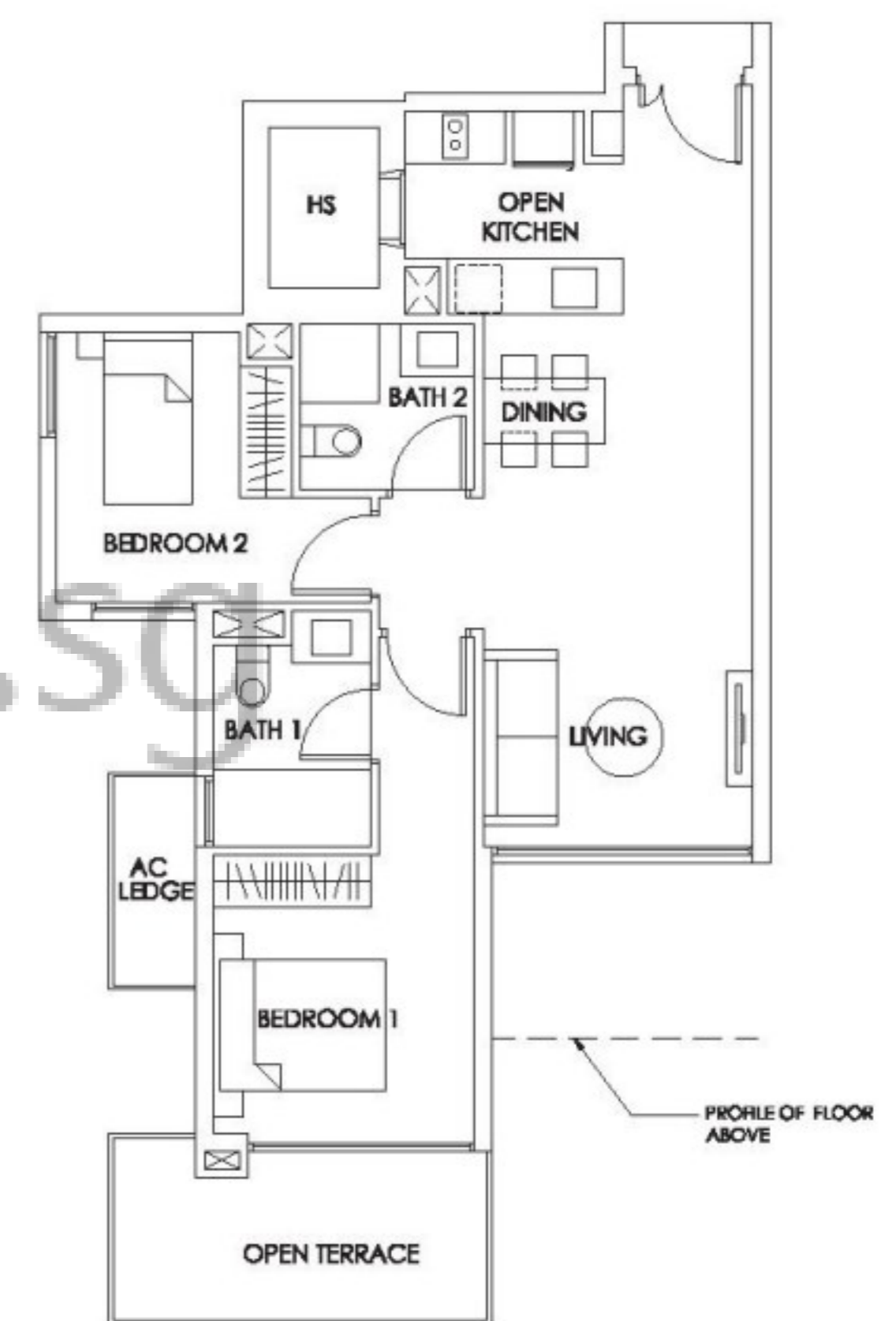

**Type B8a (T1)**  
82 sq m  
#14-22

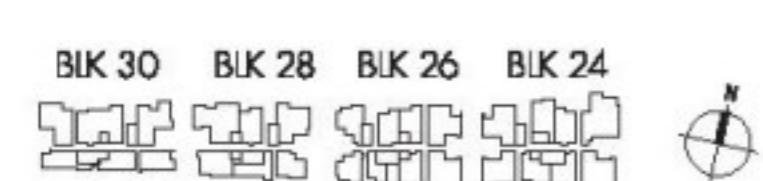
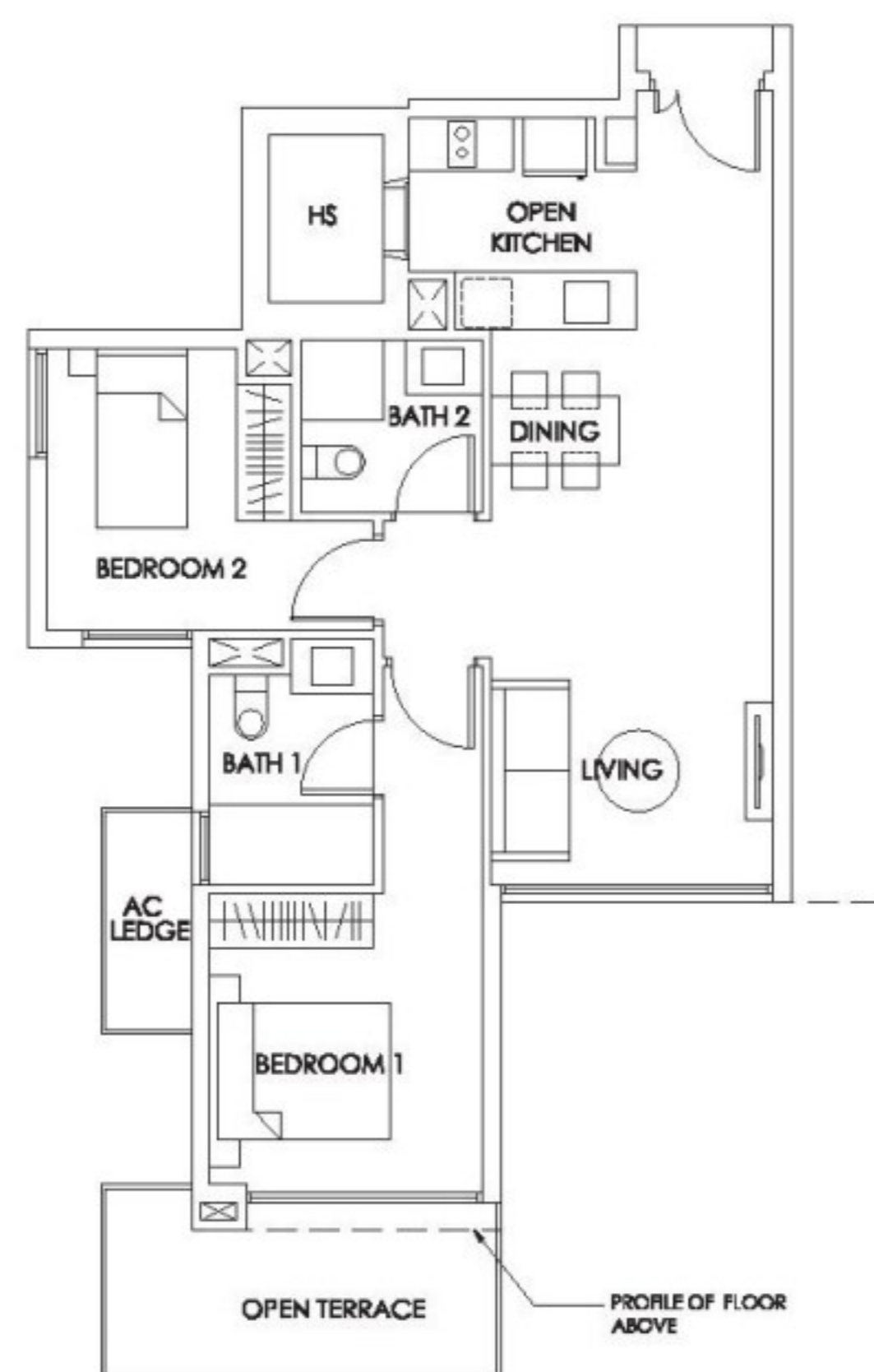

**Type B9**  
81 sq m  
#05-04 to  
#13-04

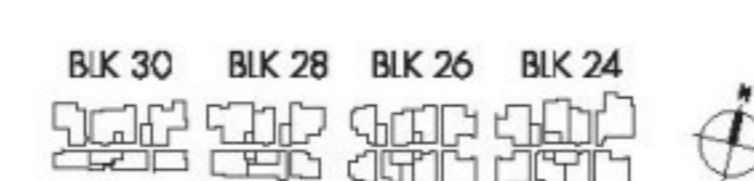
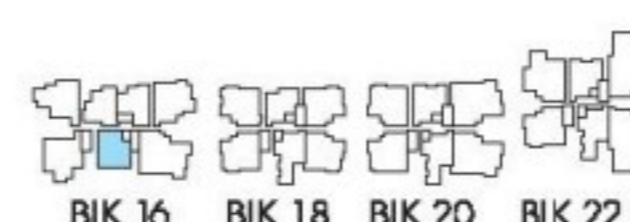
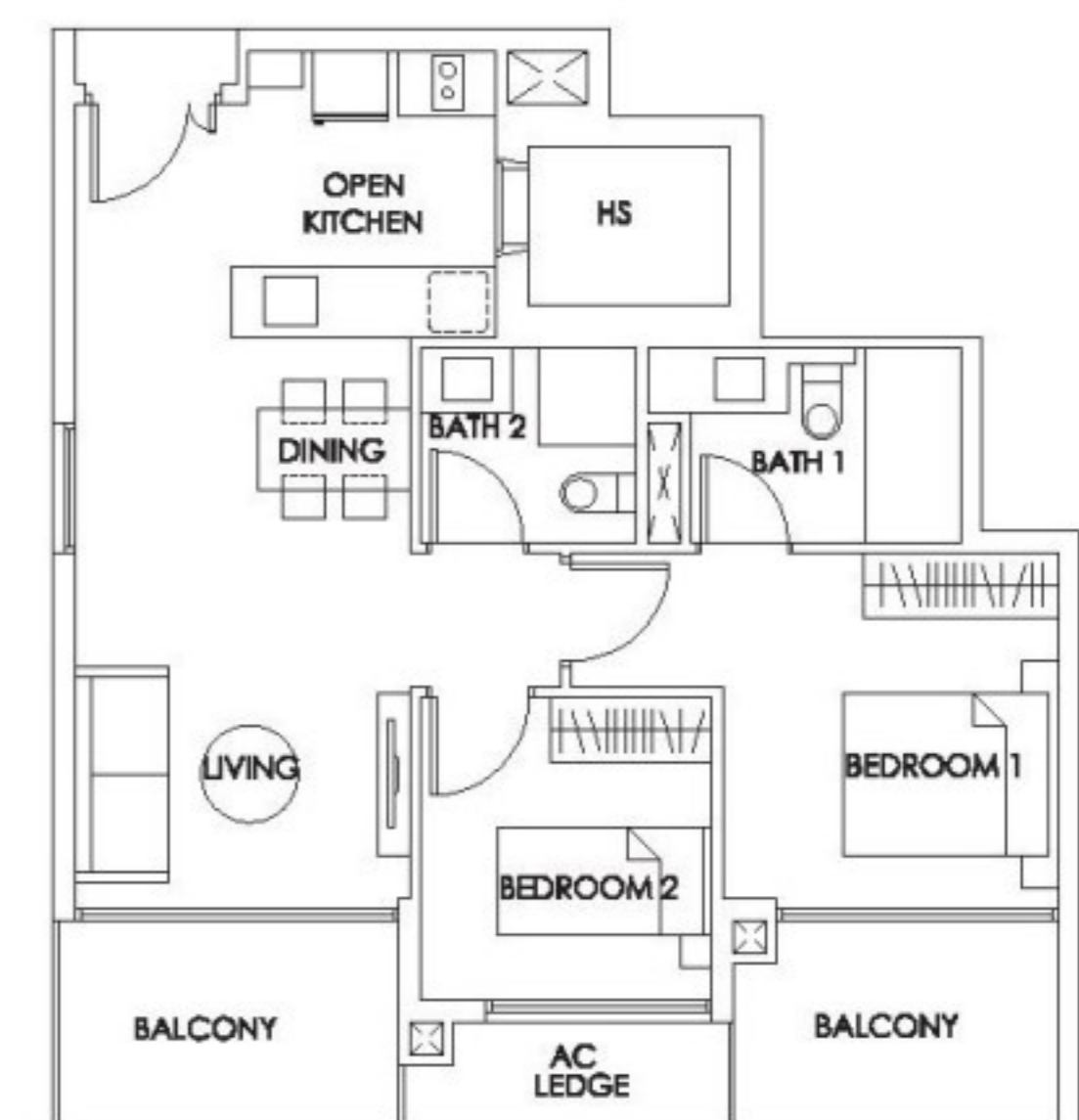

The plans are subject to change as may be required or approved by the relevant authorities. These are not drawn to scale and are for the purpose of visual presentation of the different layouts that are available. Areas are estimates only and are subject to final survey.



## 2-BEDROOM APARTMENT

### Type B9 (P)

100 sq m

#04-04

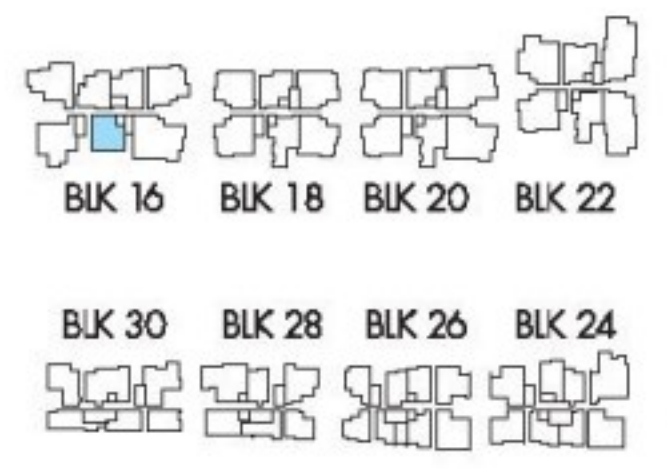
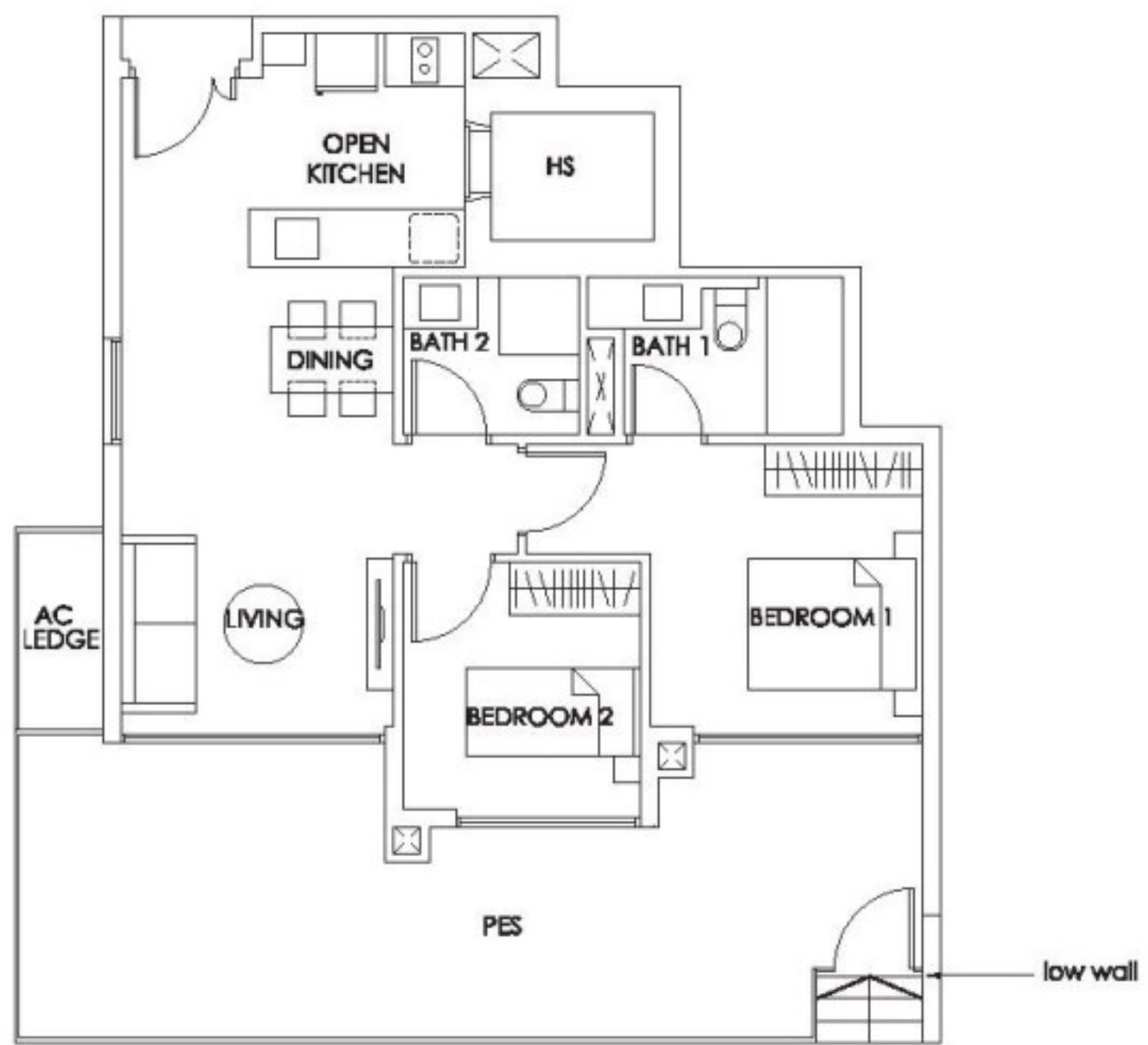

### Type B9 (T)

81 sq m

#14-04

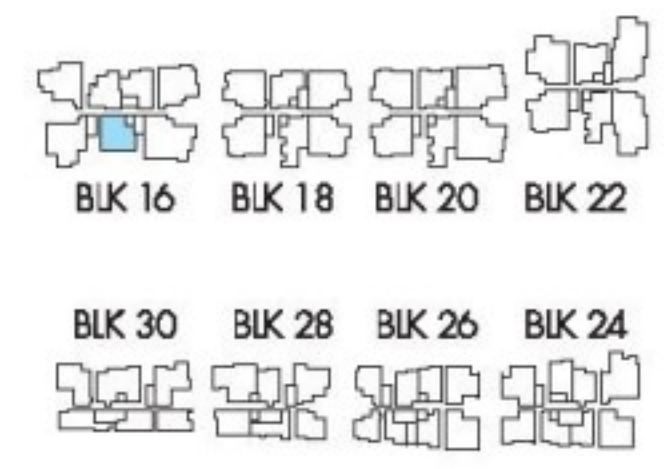
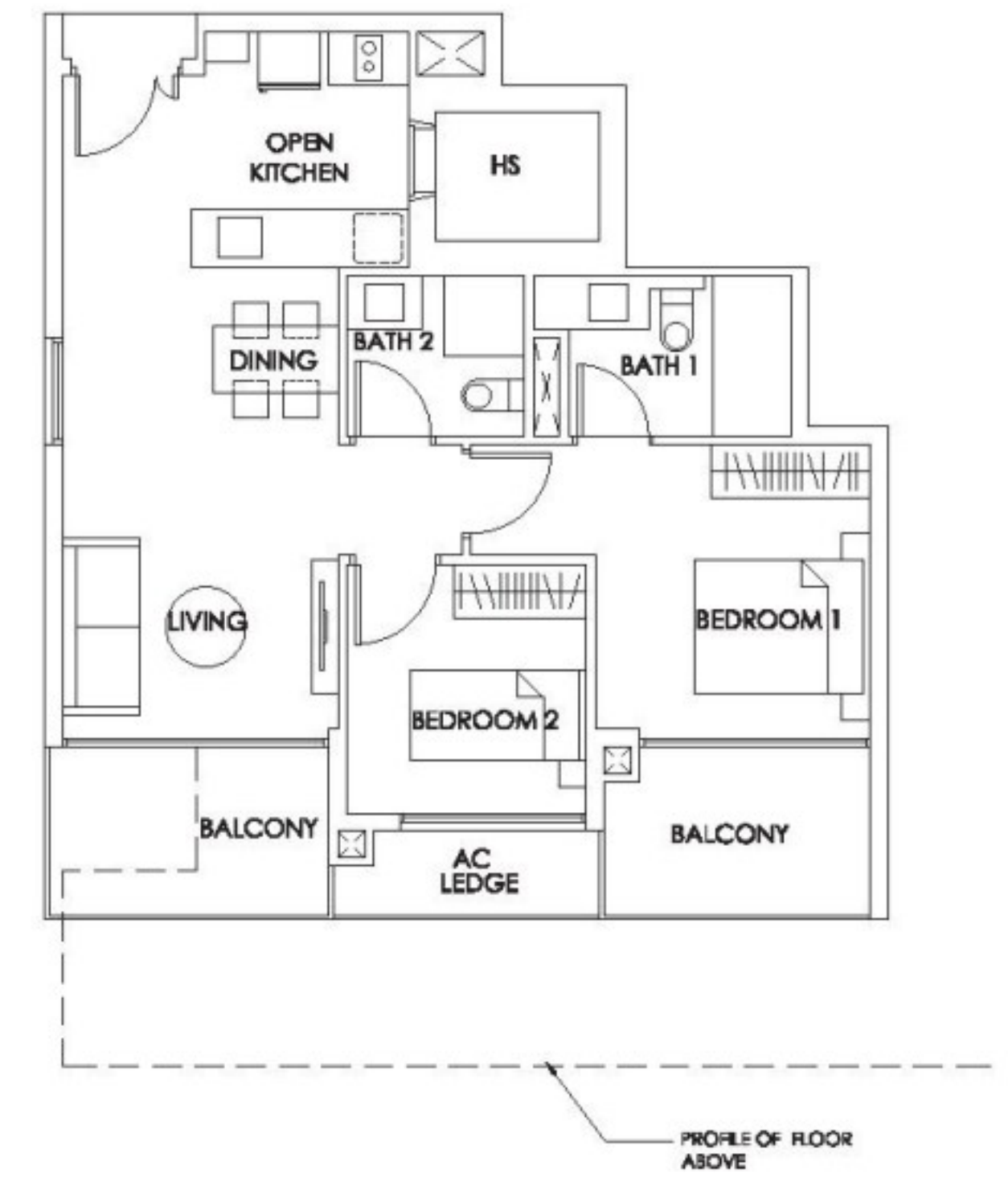

### Type B10 (P)

93 sq m

#04-08

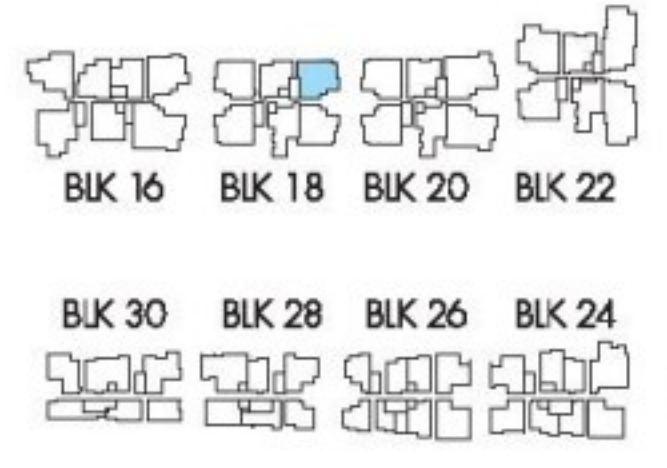
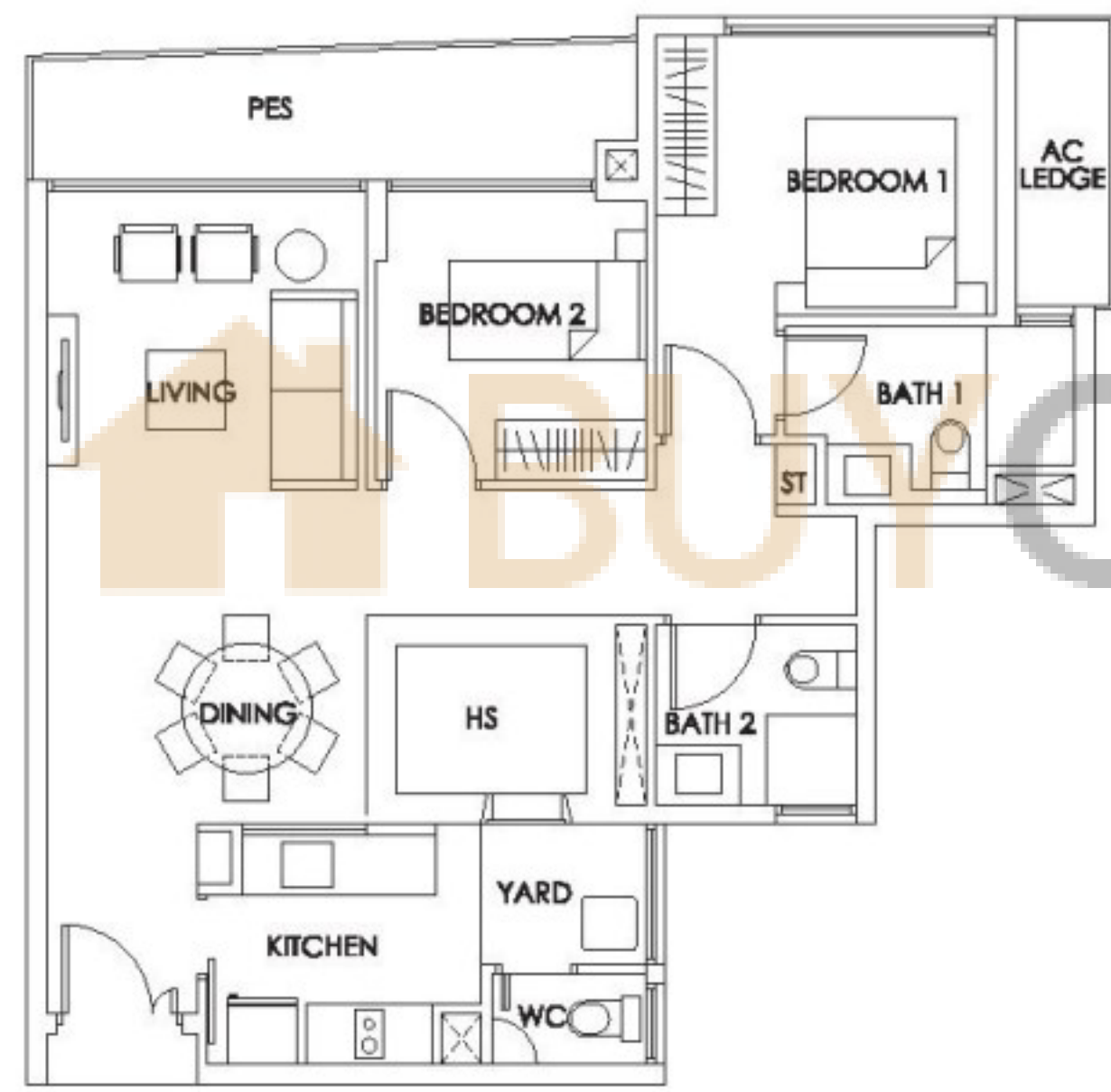

### Type B12 (P)

108 sq m

#04-18

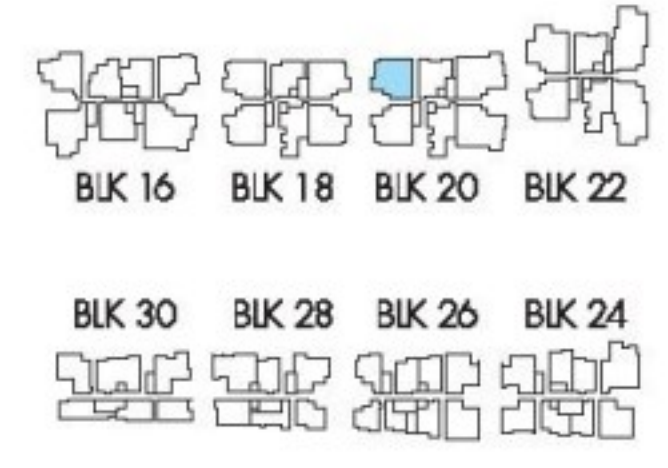
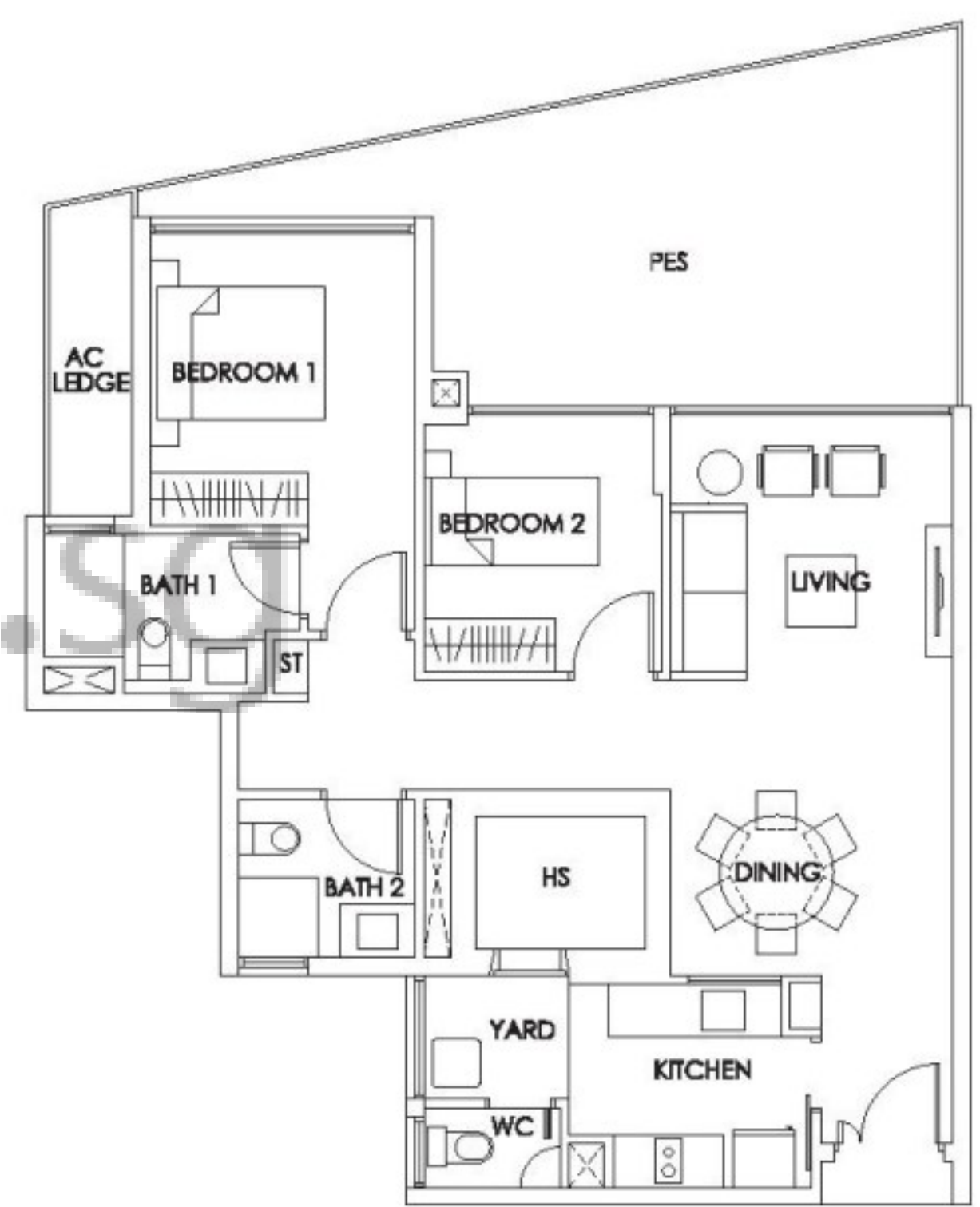

### Type B11

104 sq m

#15-50

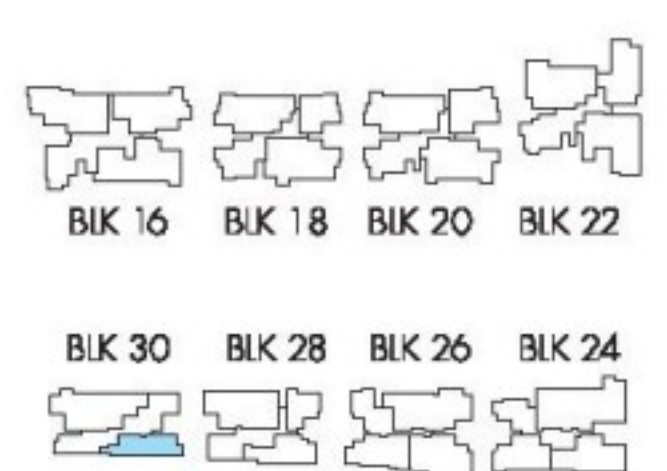
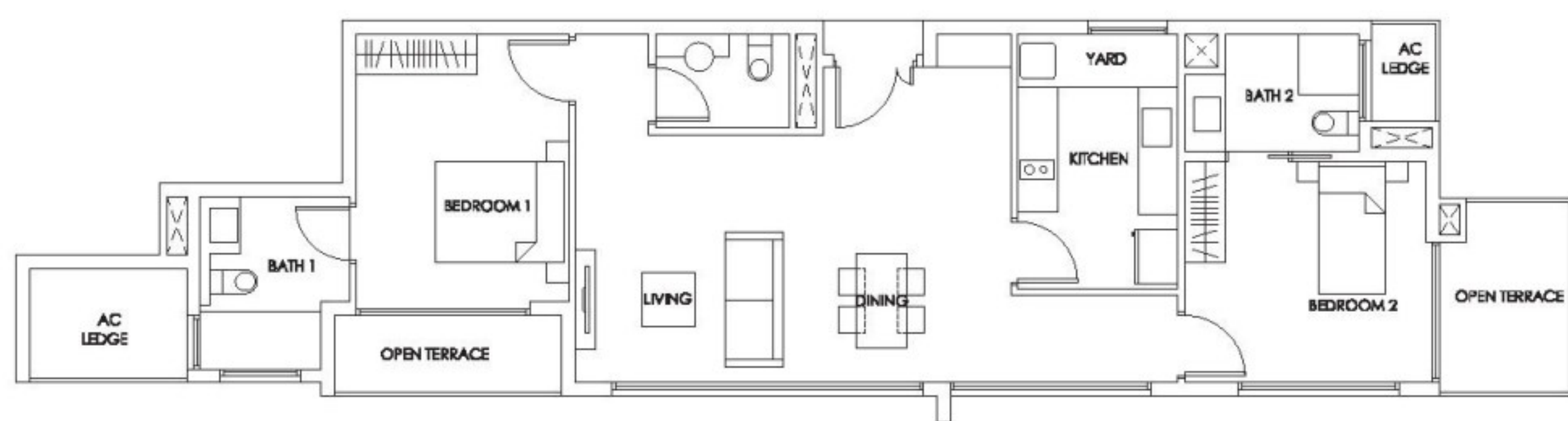

The plans are subject to change as may be required or approved by the relevant authorities. These are not drawn to scale and are for the purpose of visual presentation of the different layouts that are available. Areas are estimates only and are subject to final survey.



# 3-BEDROOM APARTMENT

## Type C1

100 sq m

#05-08 to  
#14-08

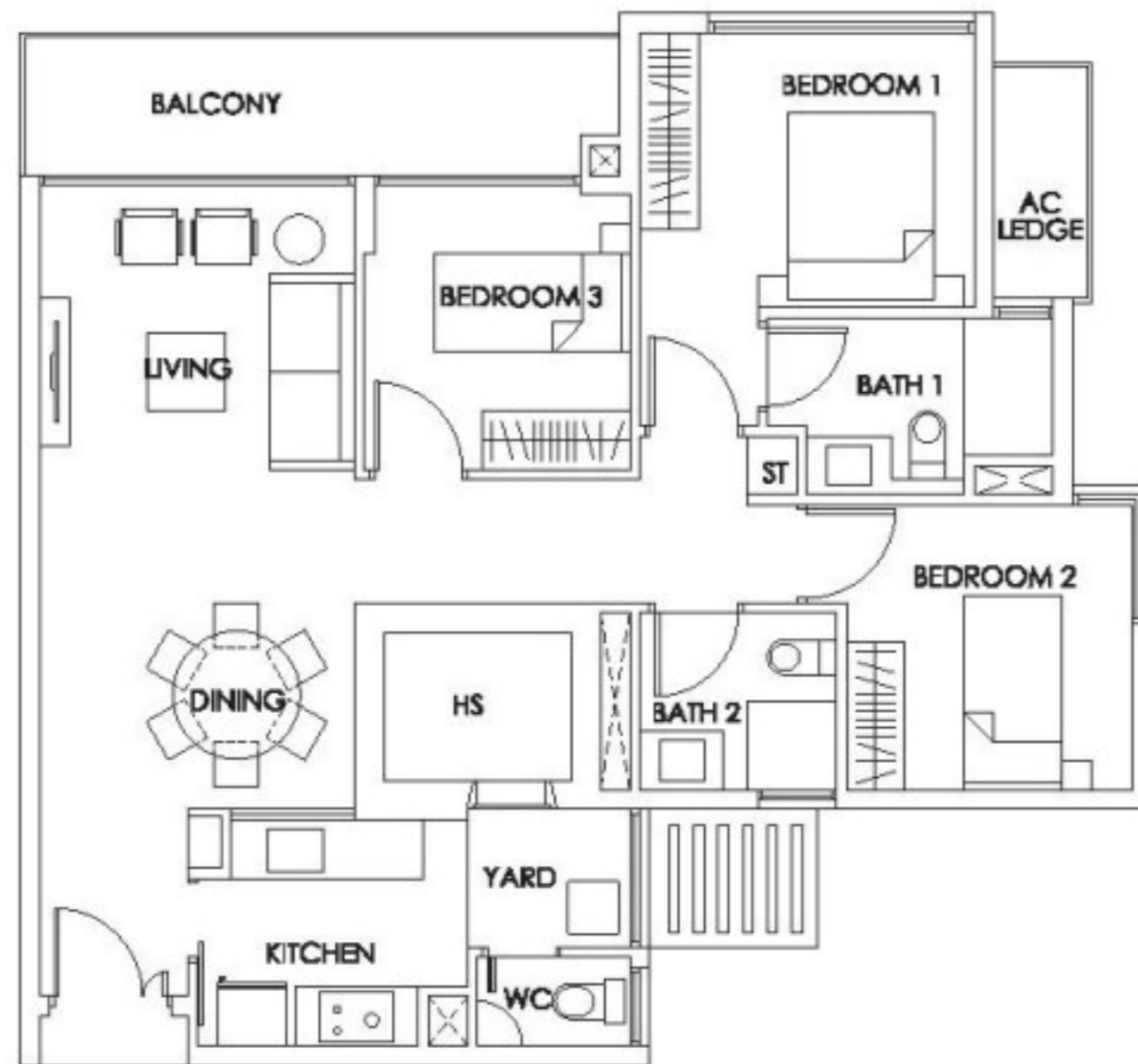
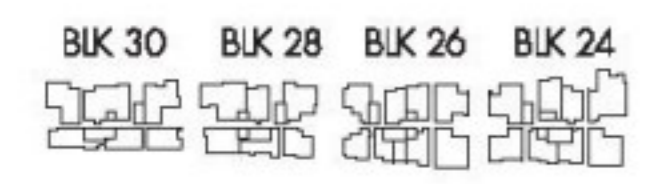
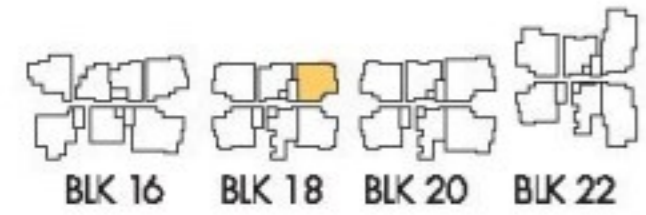

## Type C1 (T)

100 sq m

#15-08

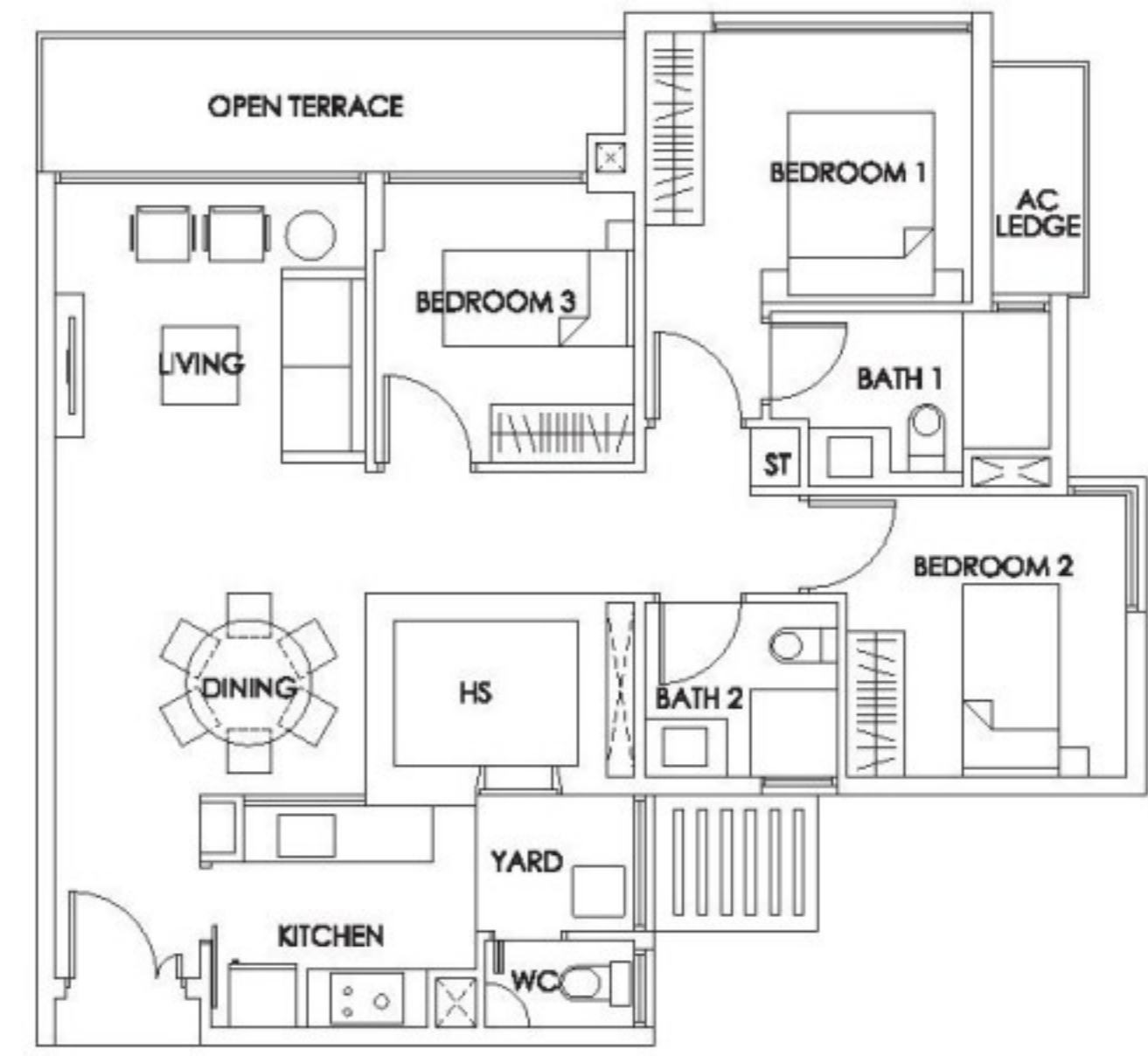
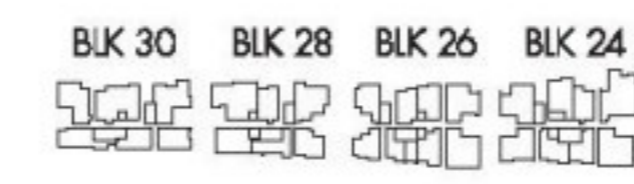
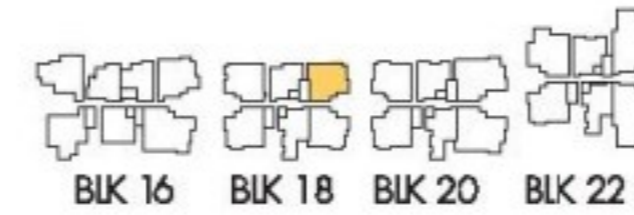

## Type C1a

100 sq m

#05-12 to  
#14-12

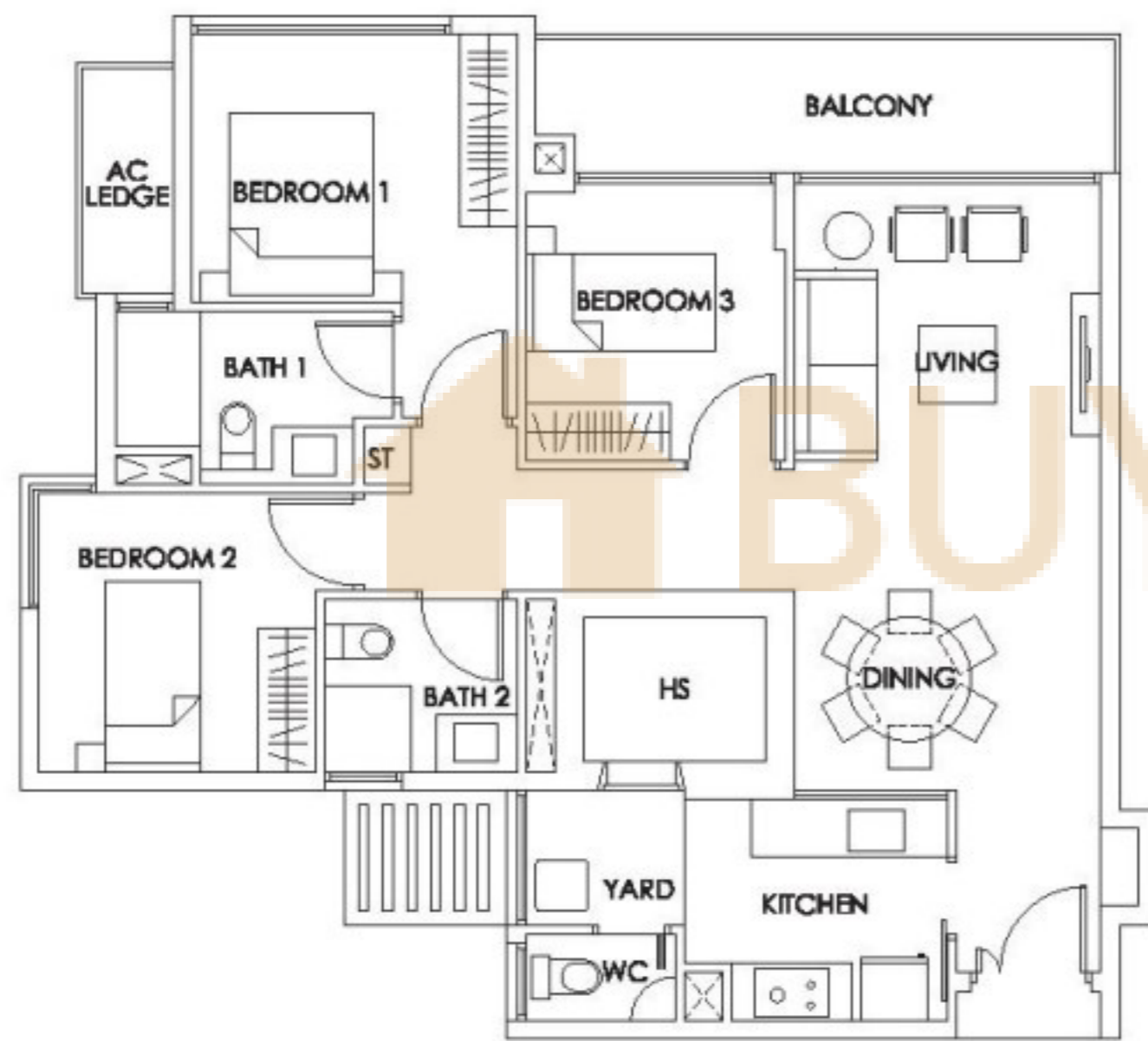
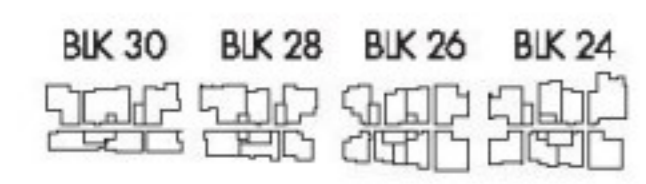
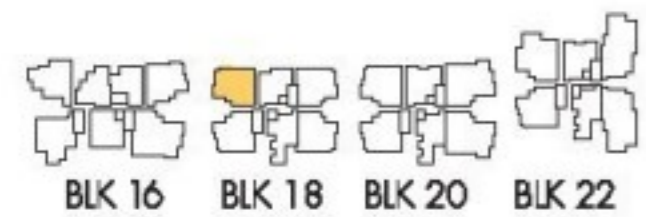

## Type C1a (P)

100 sq m

#04-12

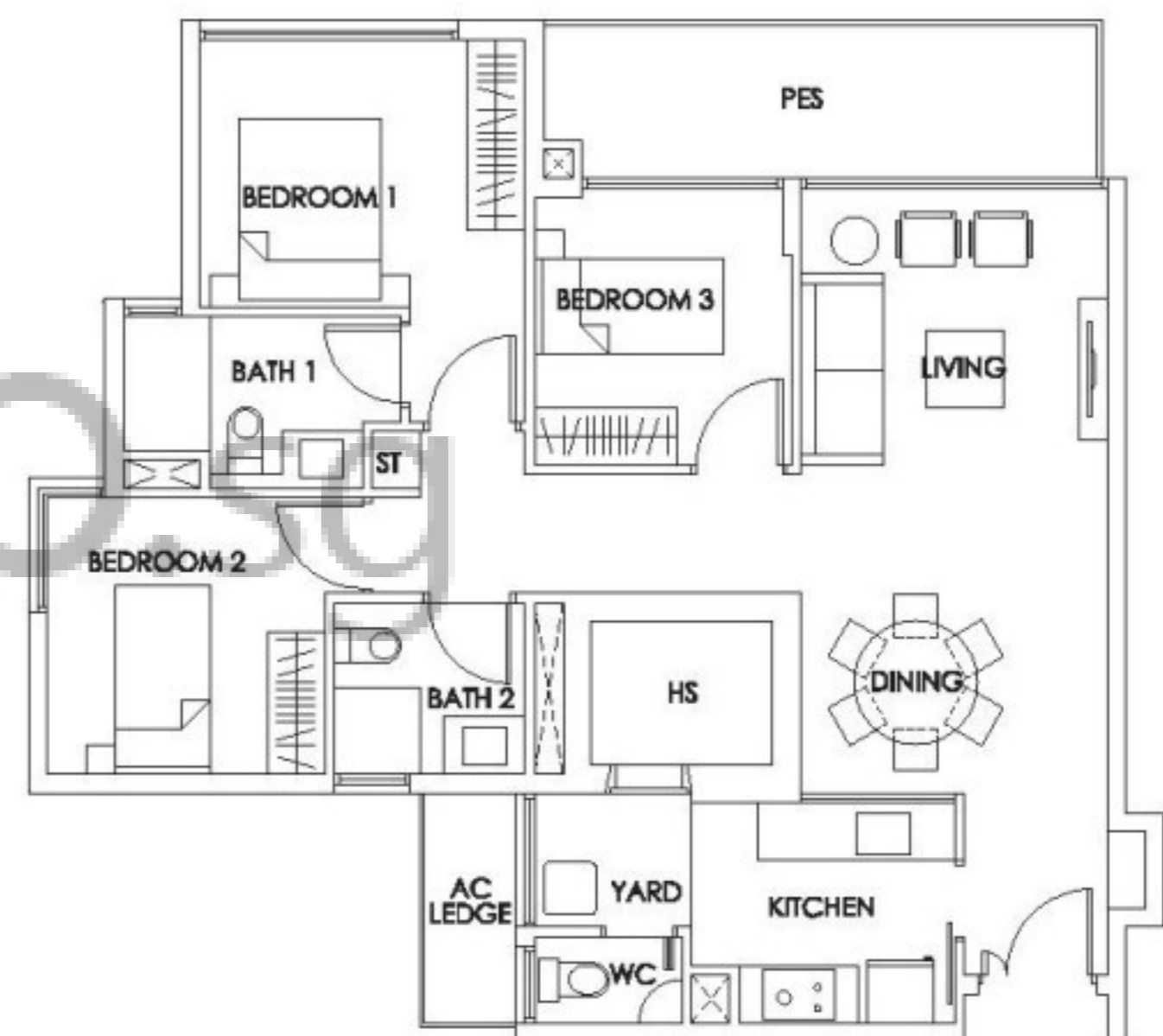
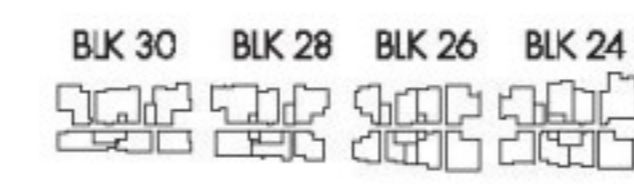
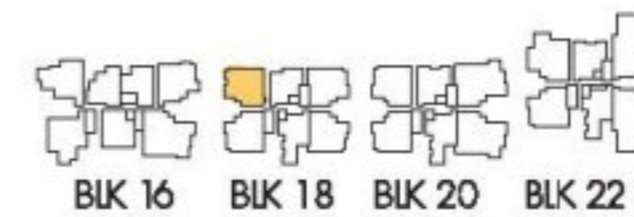

## Type C1b

103 sq m

#05-11 to  
#12-11  
#05-23 to  
#13-23

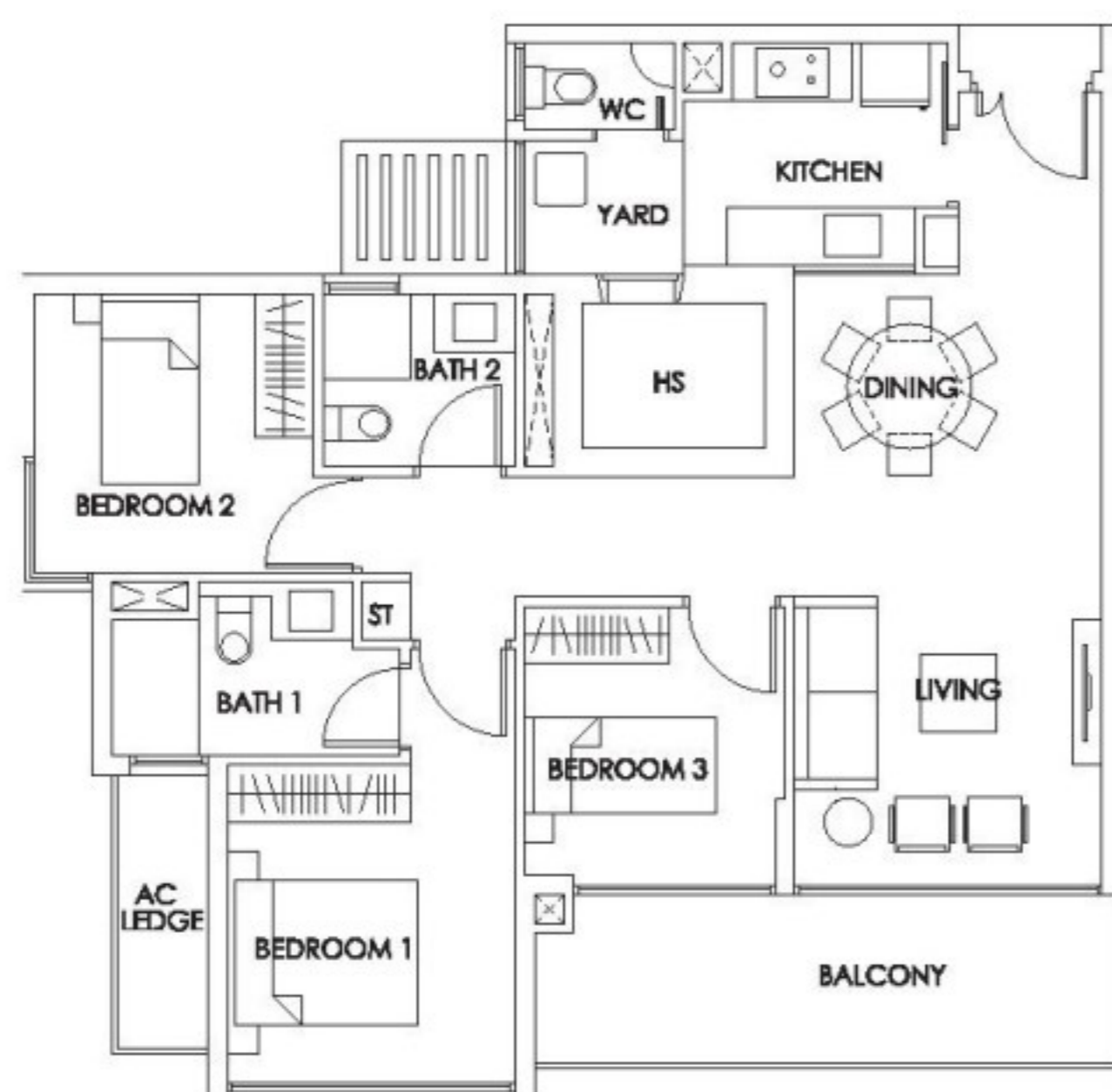
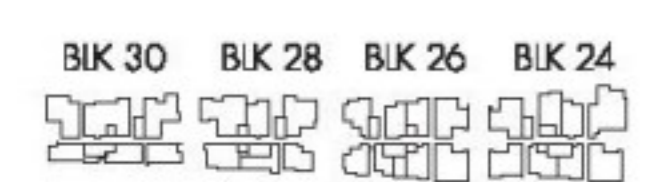
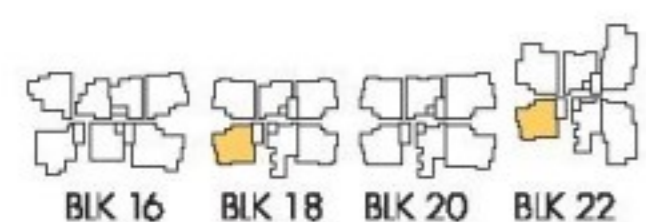

## Type C1b (P)

138 sq m

#04-11  
#04-17  
#04-23

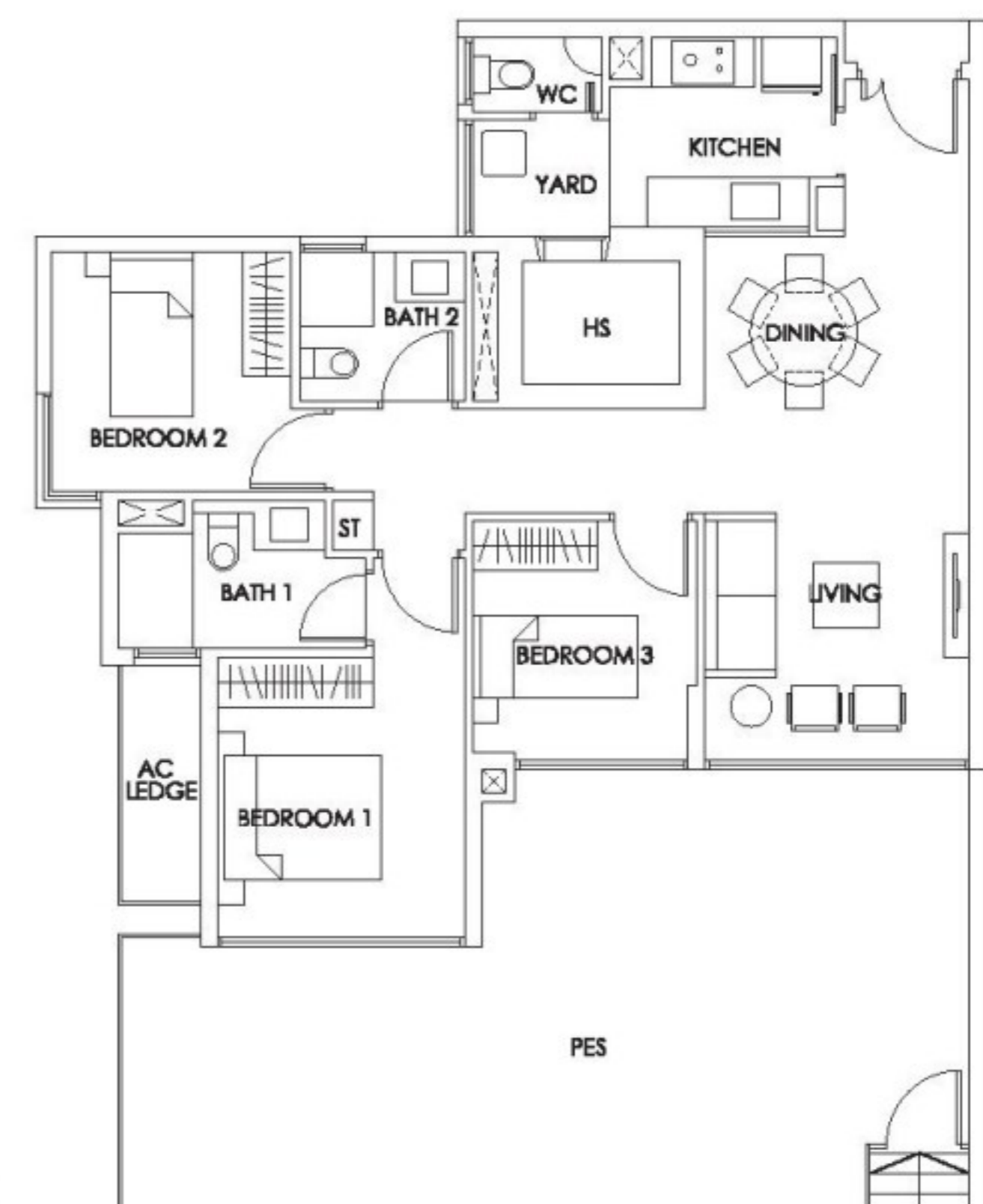
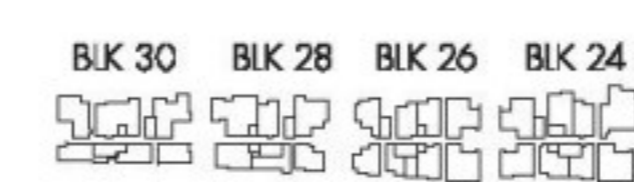
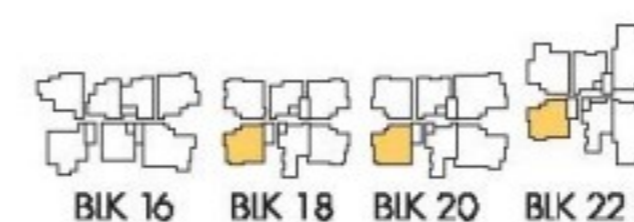



## 3-BEDROOM APARTMENT

### Type C1b (T)

103 sq m

#14-11

#14-23

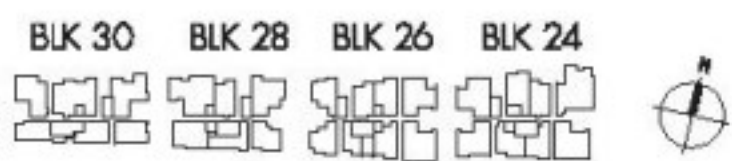
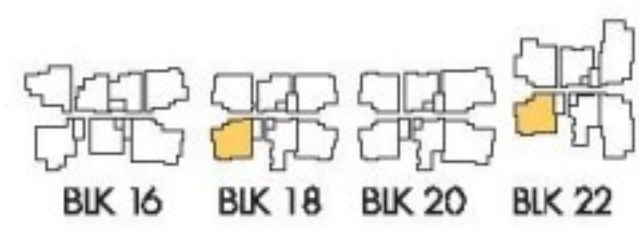
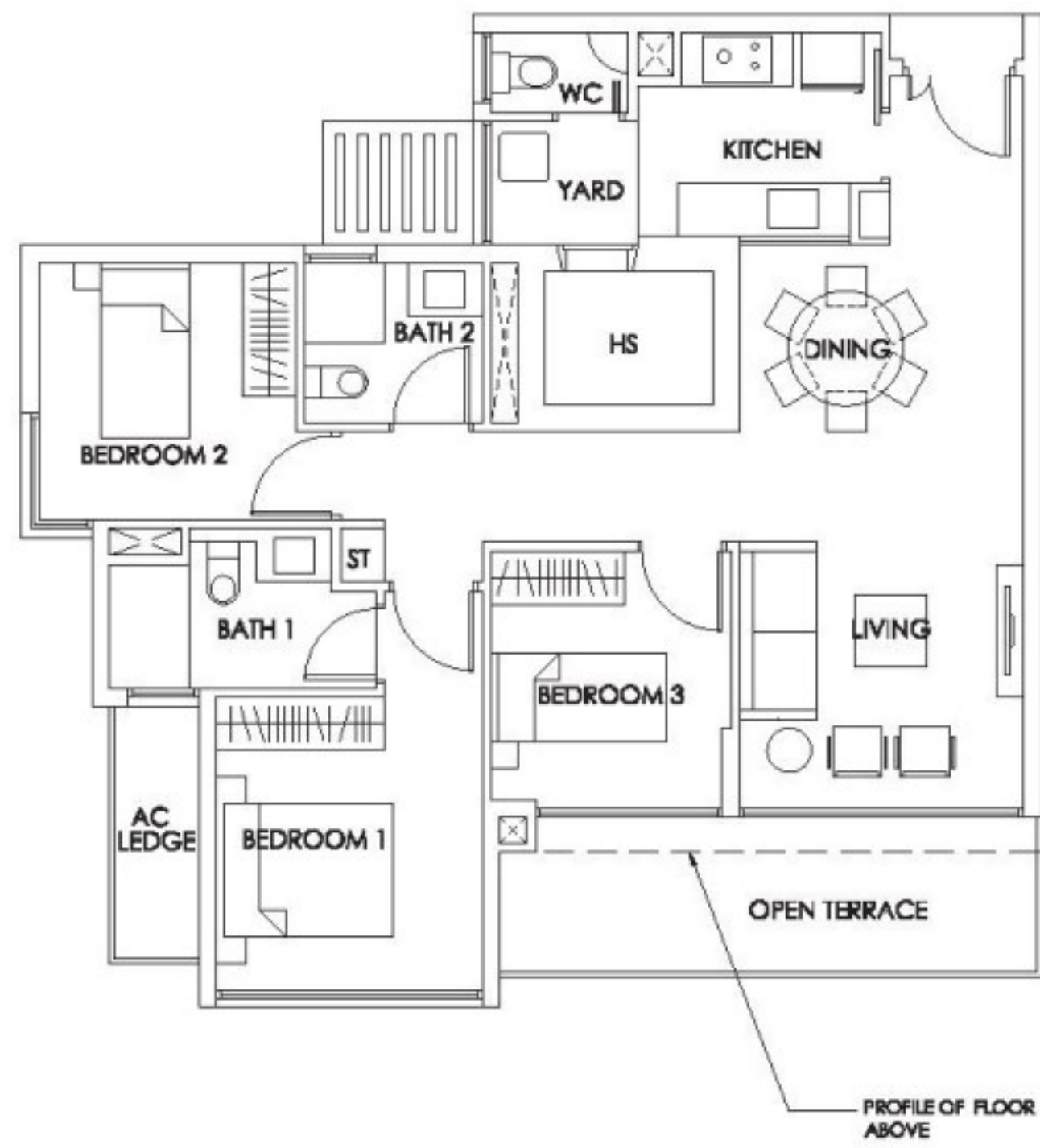

### Type C1b (M)

103 sq m

#05-09 to

#11-09

#13-09

#14-09

#05-18 to

#13-18

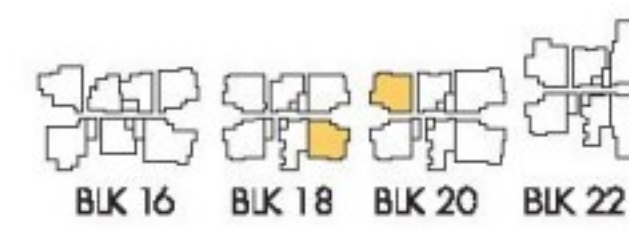
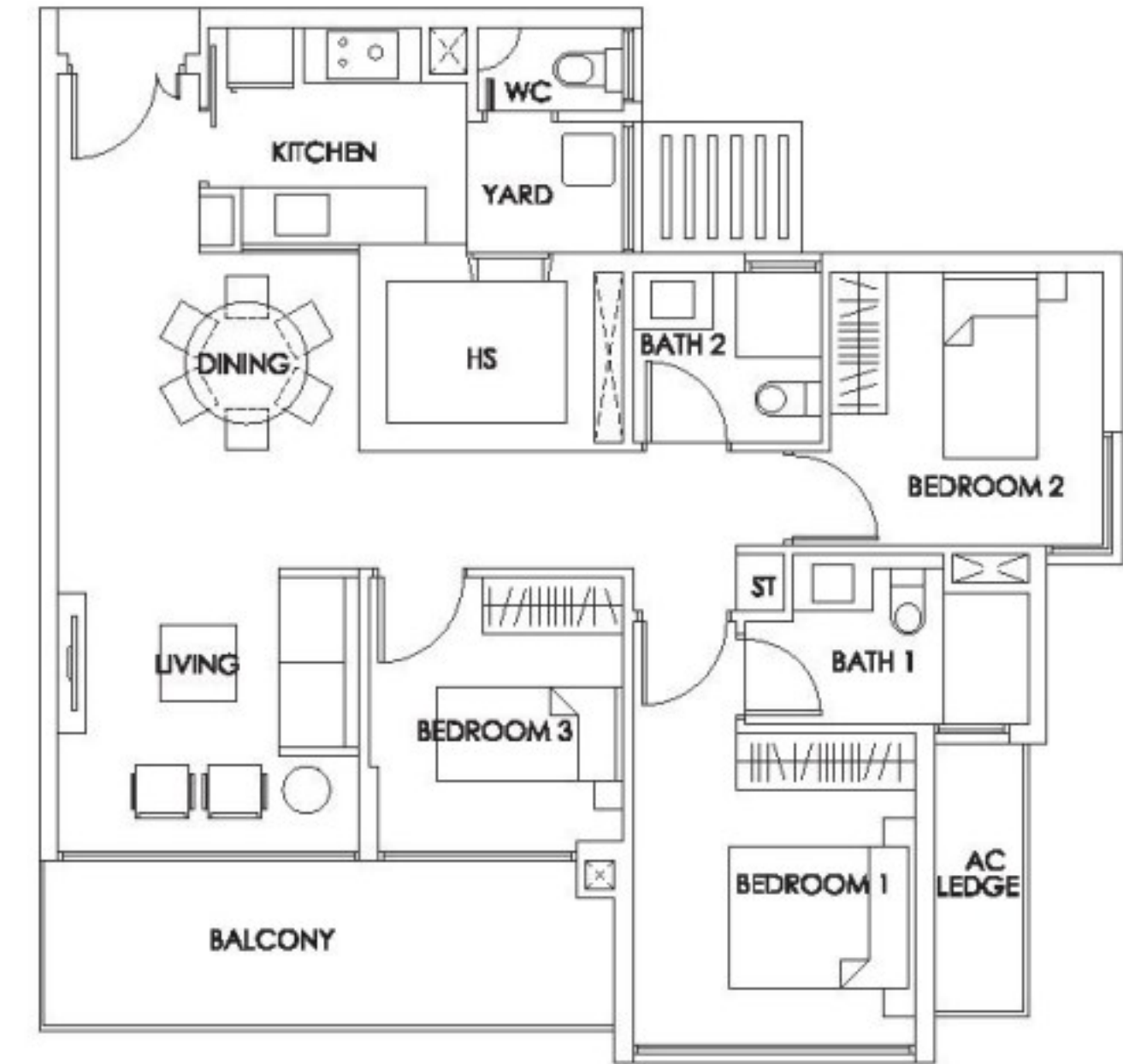

BUYCONDO.sg

### Type C1b (M)(T)

103 sq m

#14-18

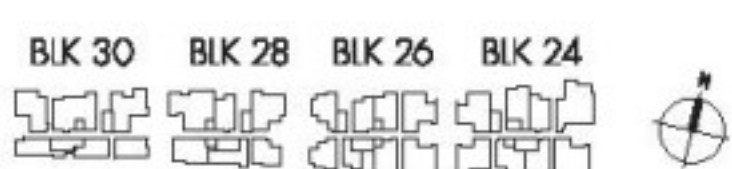
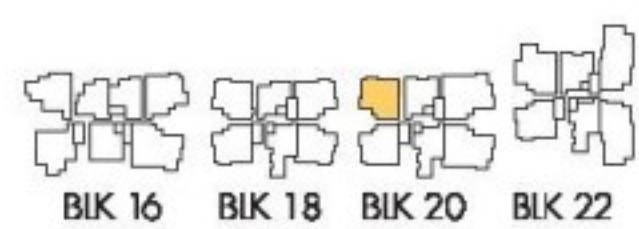
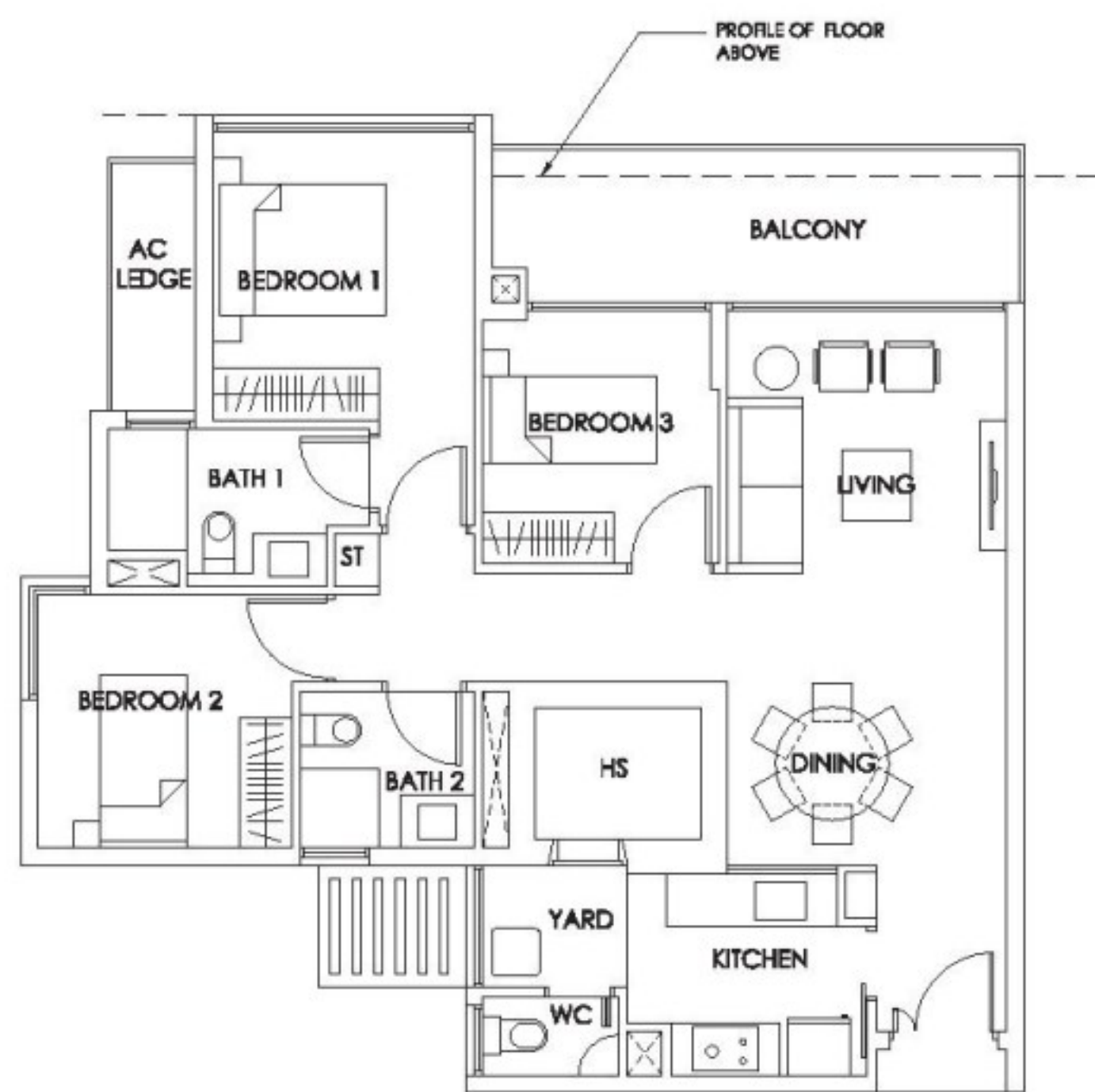

### Type C1b (M)(P)

138 sq m

#04-09

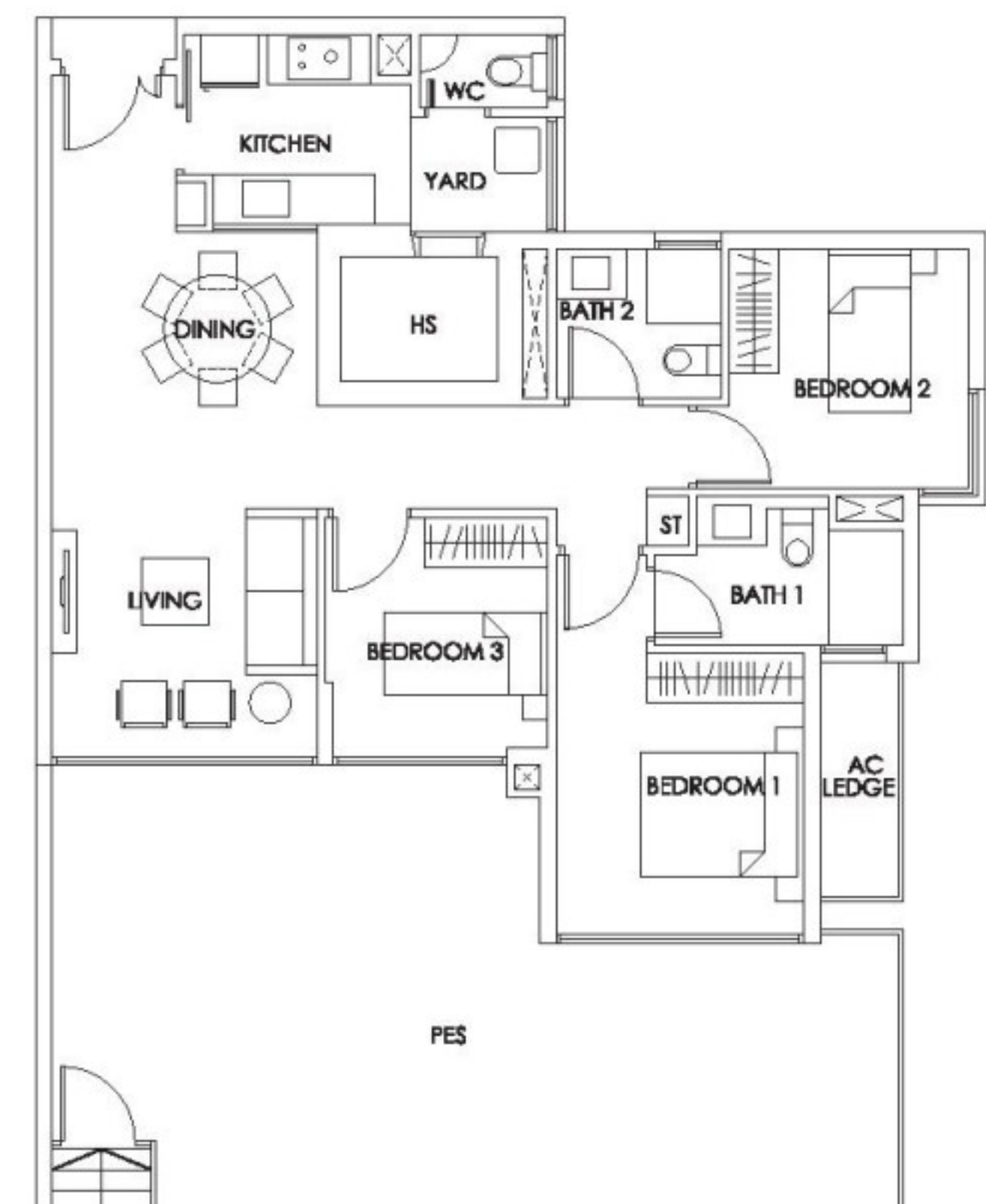

The plans are subject to change as may be required or approved by the relevant authorities. These are not drawn to scale and are for the purpose of visual presentation of the different layouts that are available. Areas are estimates only and are subject to final survey.



# 3-BEDROOM APARTMENT

## Type C1c

102 sq m

#05-02 to  
#13-02

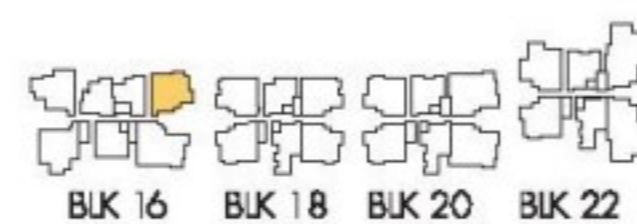
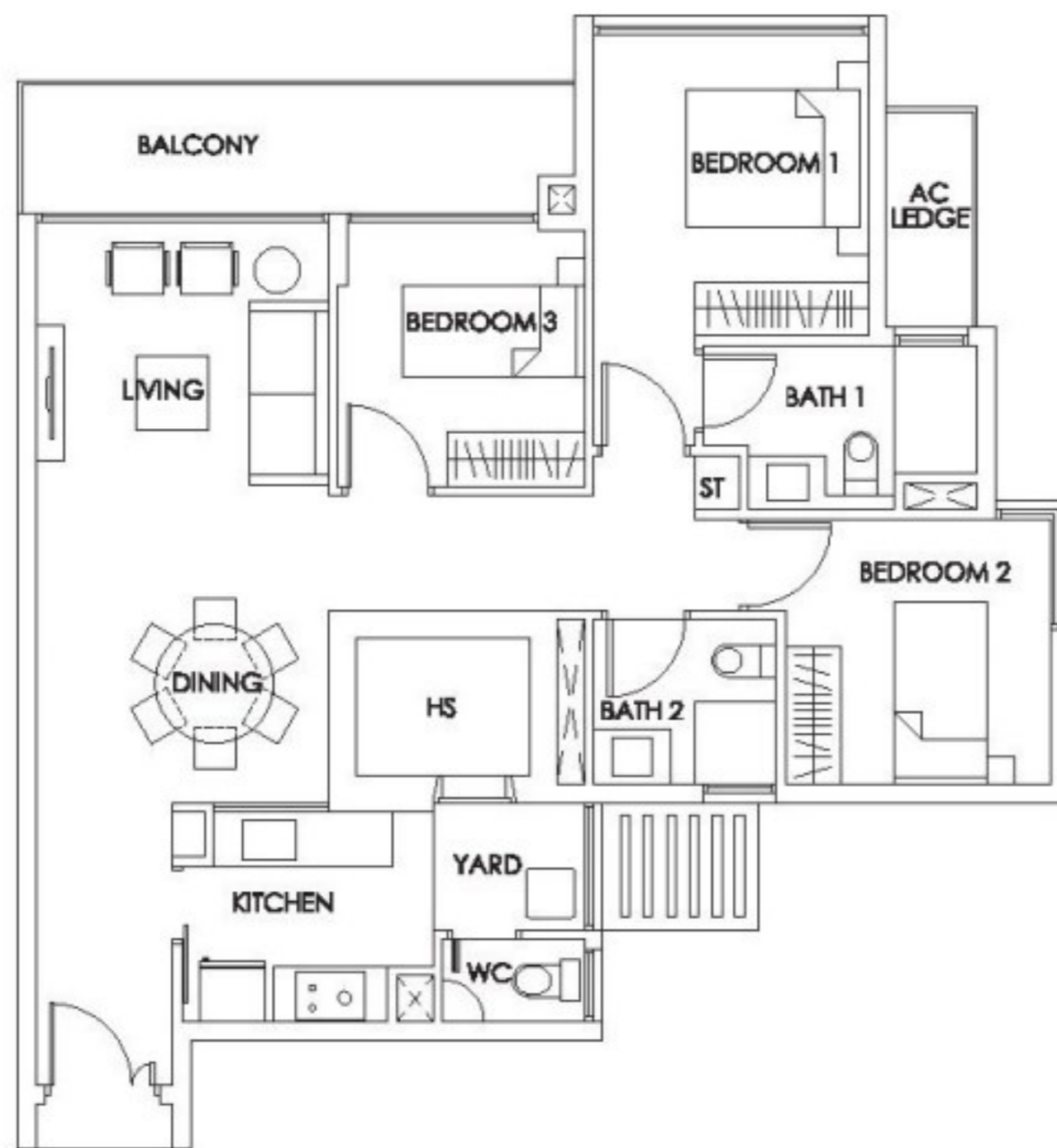

## Type C1c (P)

106 sq m

#04-02

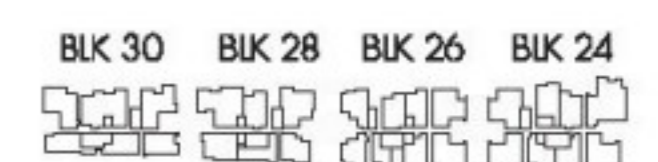
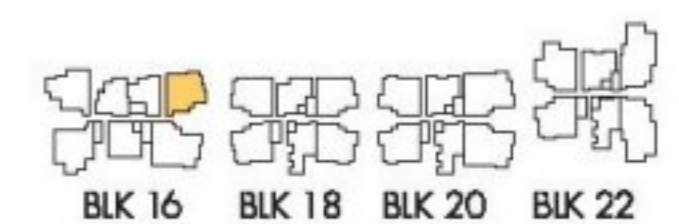
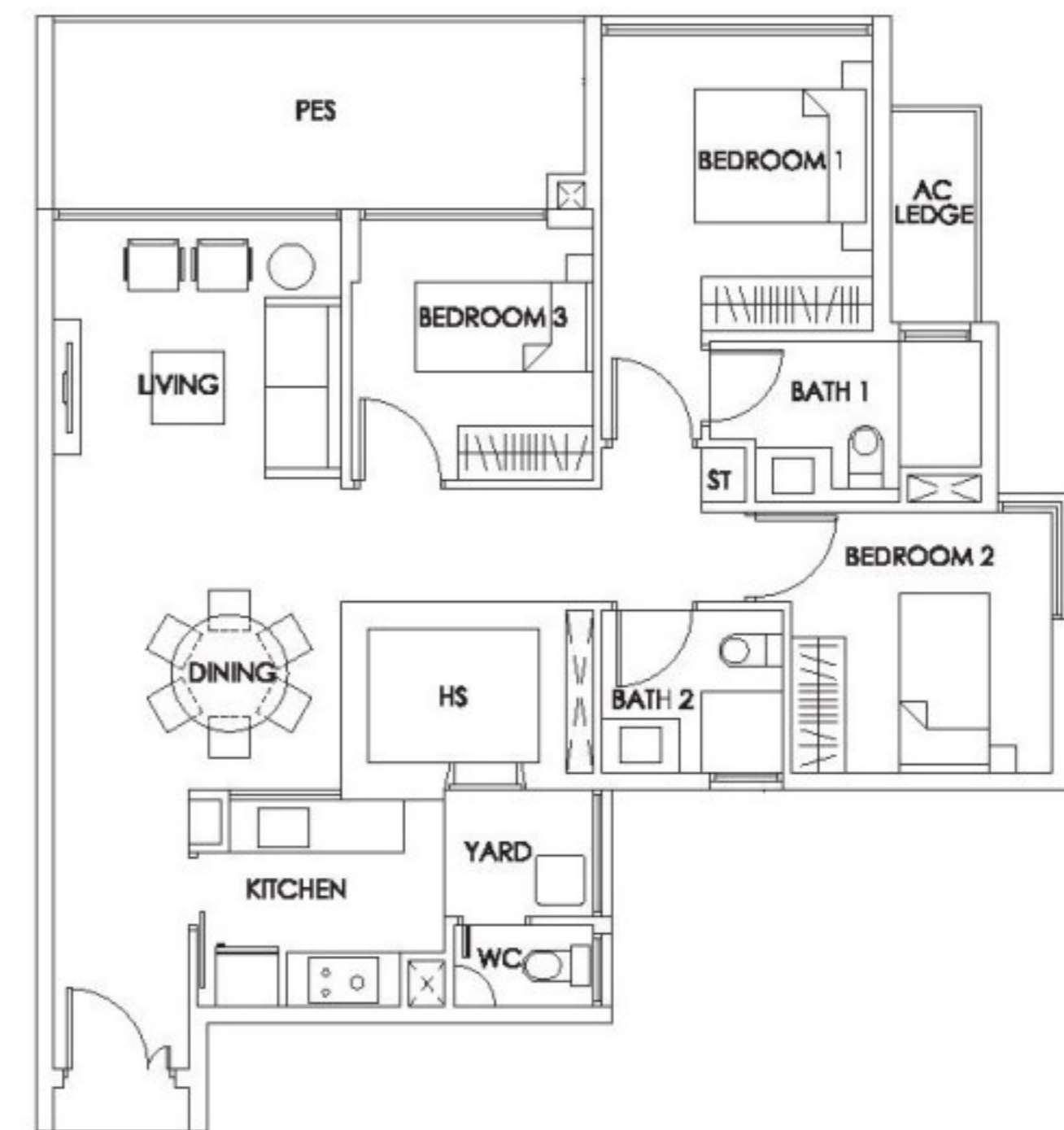

## Type C1c (T)

102 sq m

#14-02

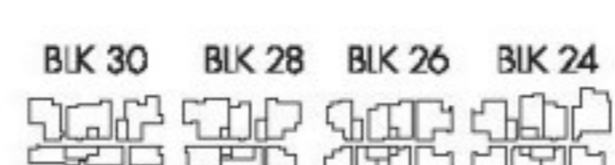
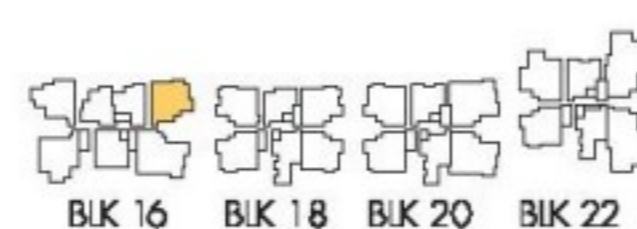
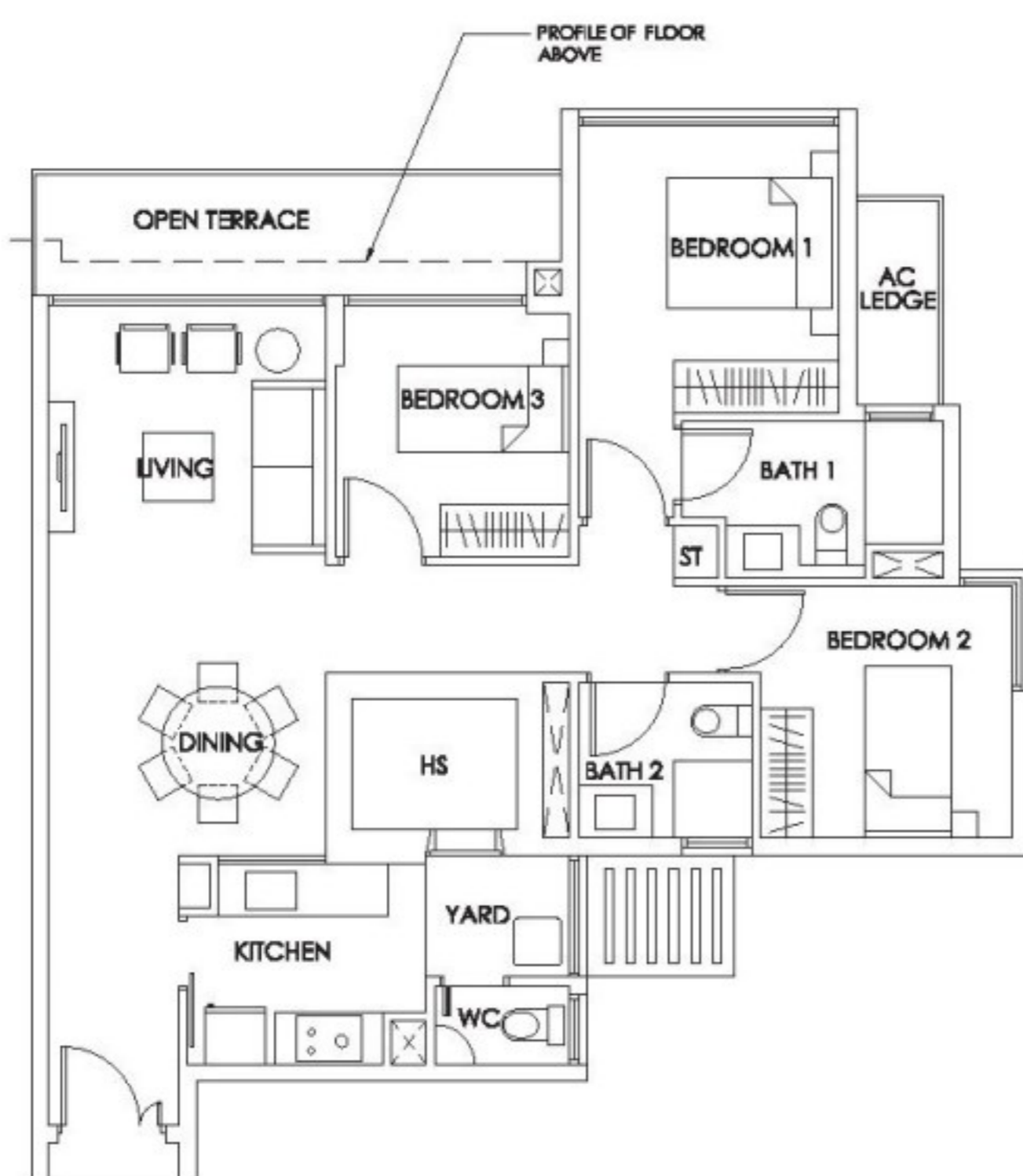

## Type C1d

104 sq m

#05-17  
#07-17  
#09-17  
#11-17  
#13-17

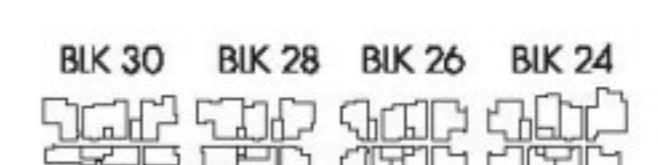
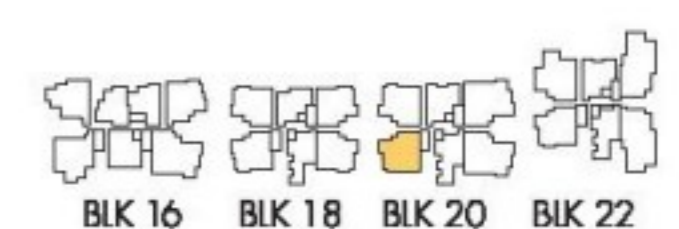
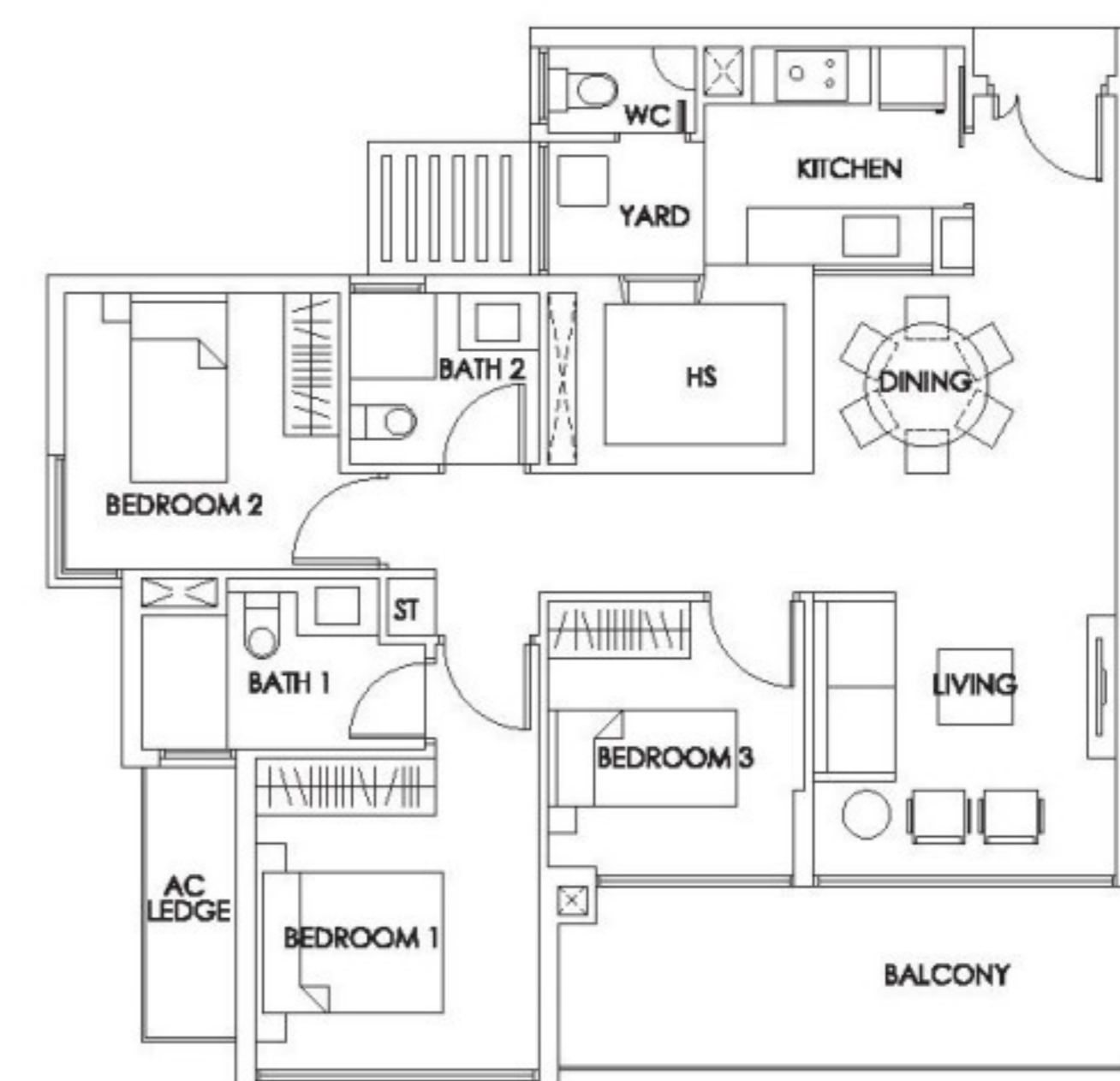

The plans are subject to change as may be required or approved by the relevant authorities. These are not drawn to scale and are for the purpose of visual presentation of the different layouts that are available. Areas are estimates only and are subject to final survey.



# 3-BEDROOM APARTMENT

**Type C1e**  
117 sq m  
#06-17  
#08-17  
#10-17

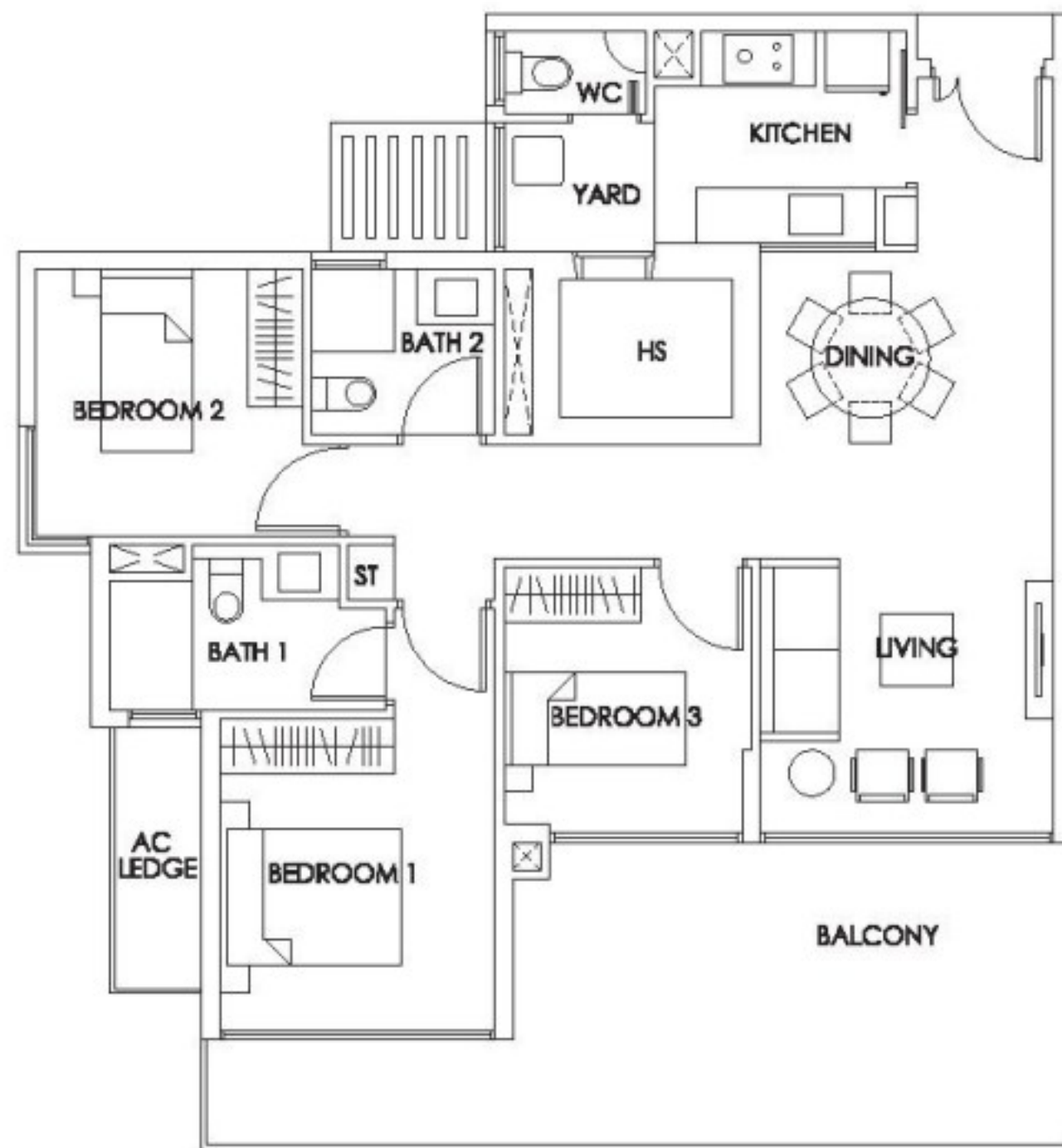

**Type C1e (T)**  
117 sq m  
#14-17

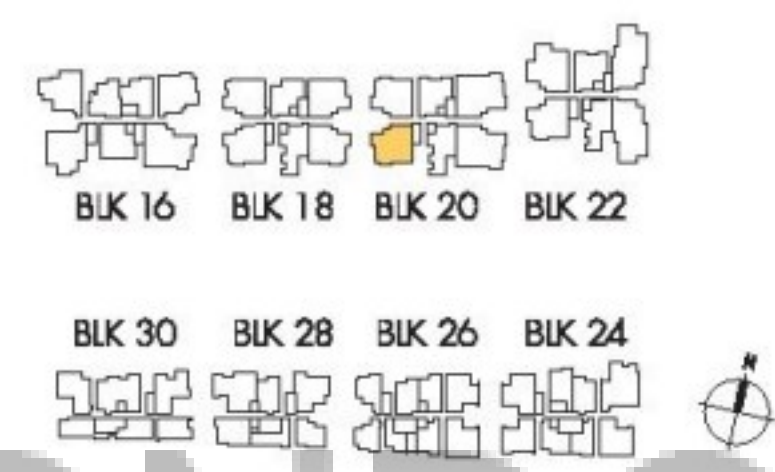
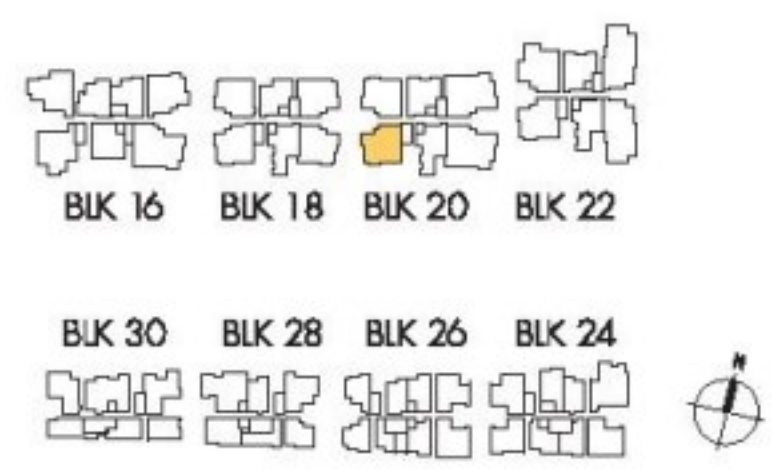
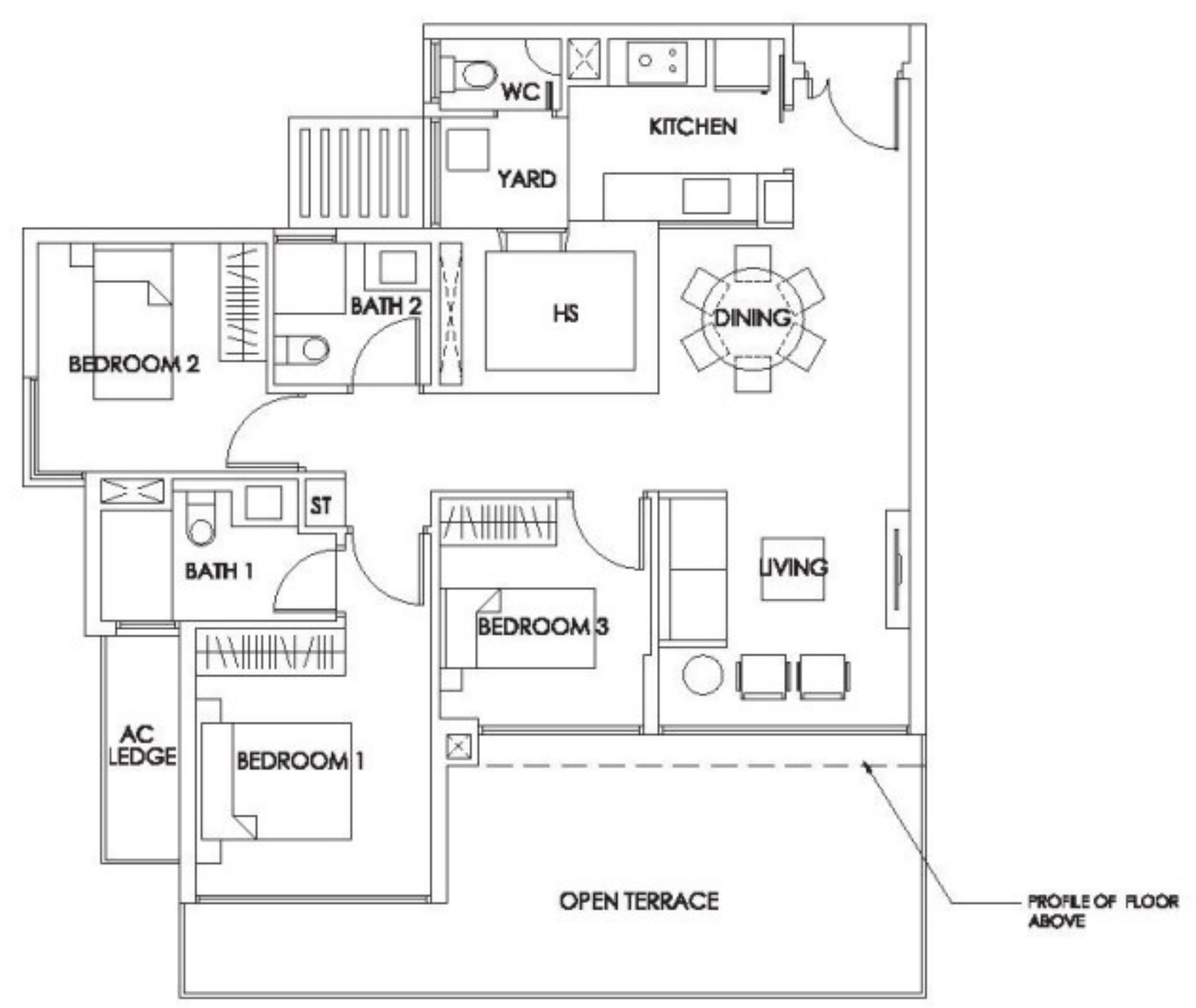

**Type C1f**  
144 sq m  
#12-09

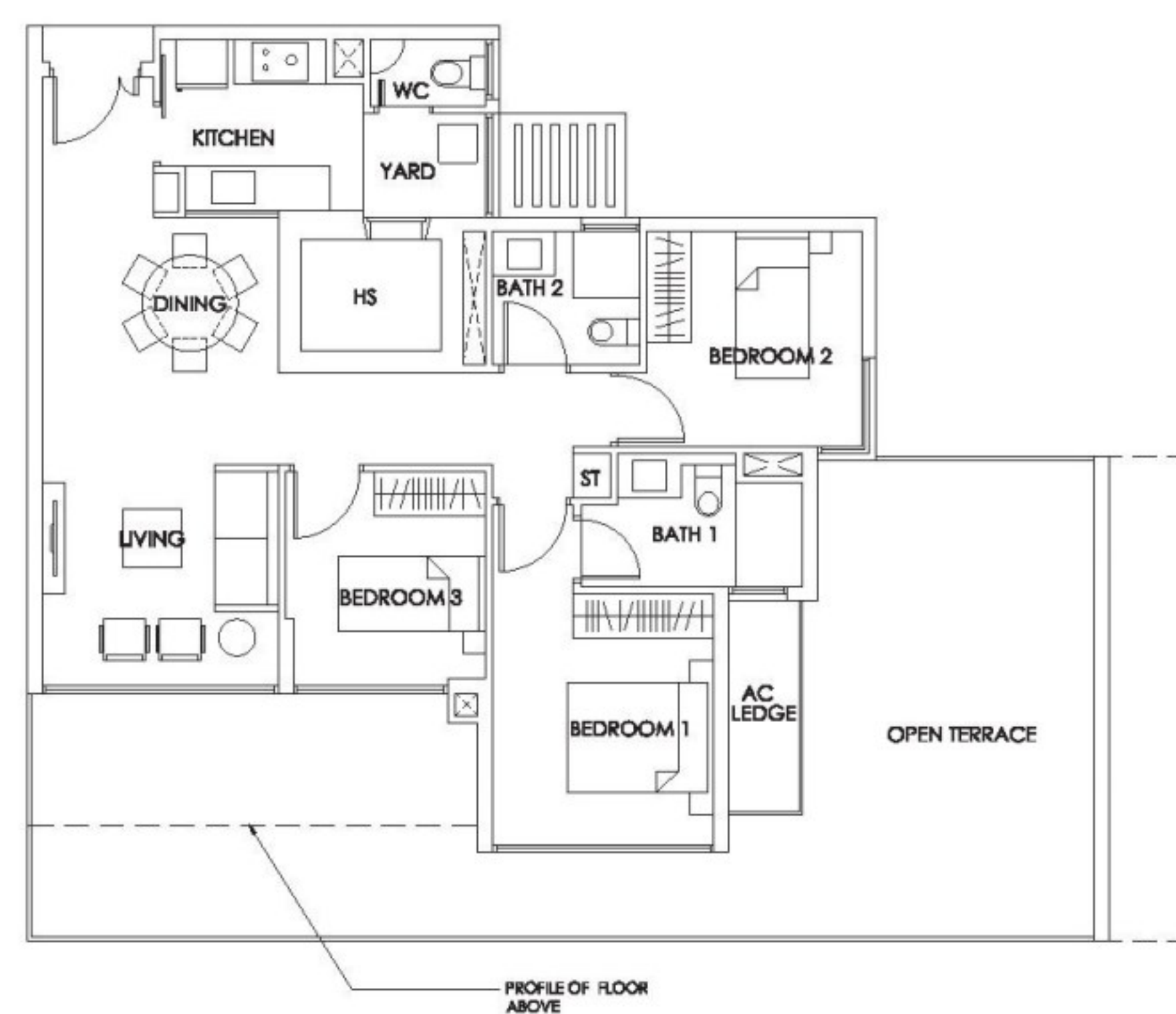

**Type C1g**  
145 sq m  
#12-17

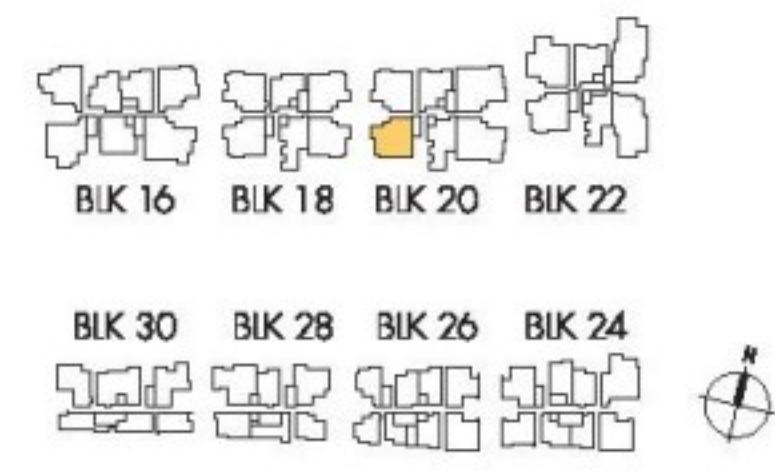
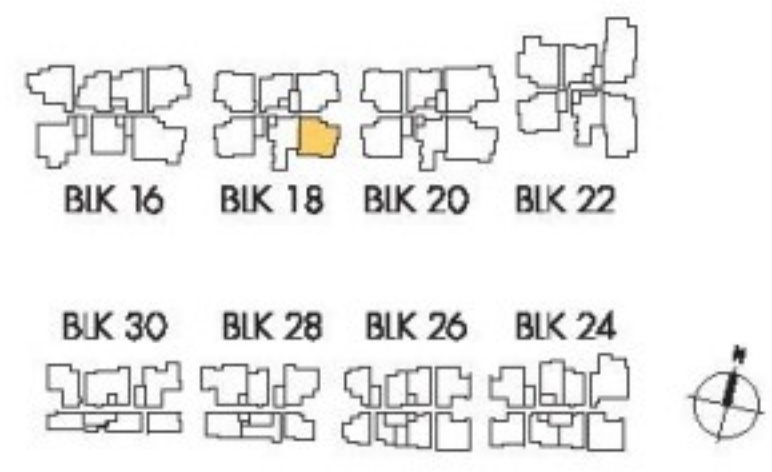
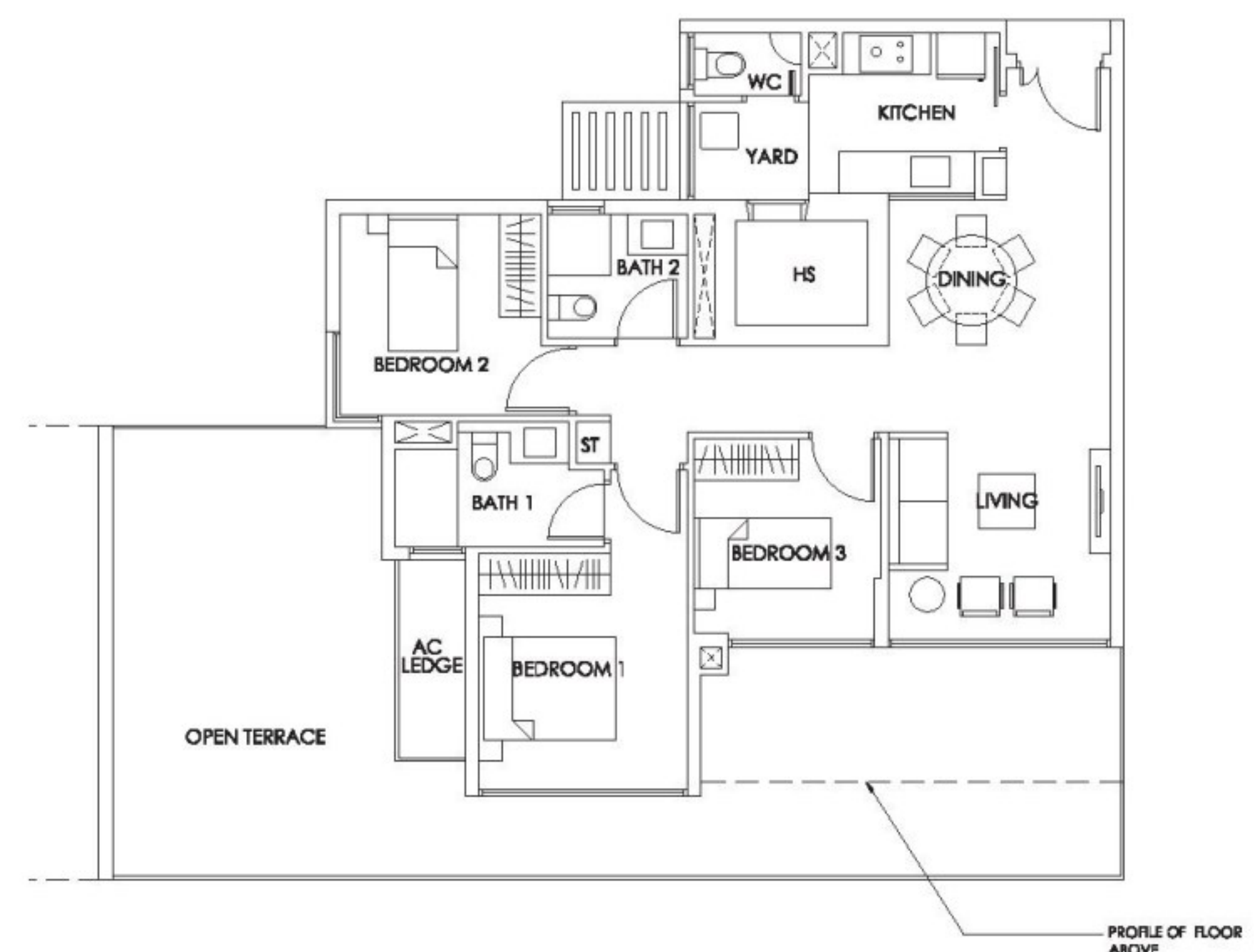

The plans are subject to change as may be required or approved by the relevant authorities. These are not drawn to scale and are for the purpose of visual presentation of the different layouts that are available. Areas are estimates only and are subject to final survey.



# 3-BEDROOM APARTMENT

## Type C1h

151 sq m

#13-11

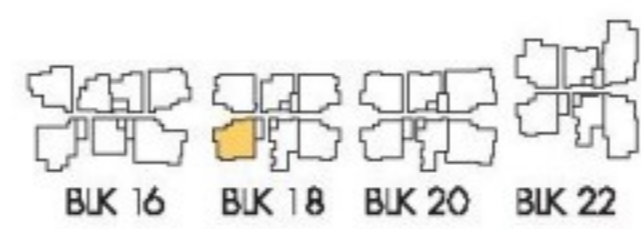
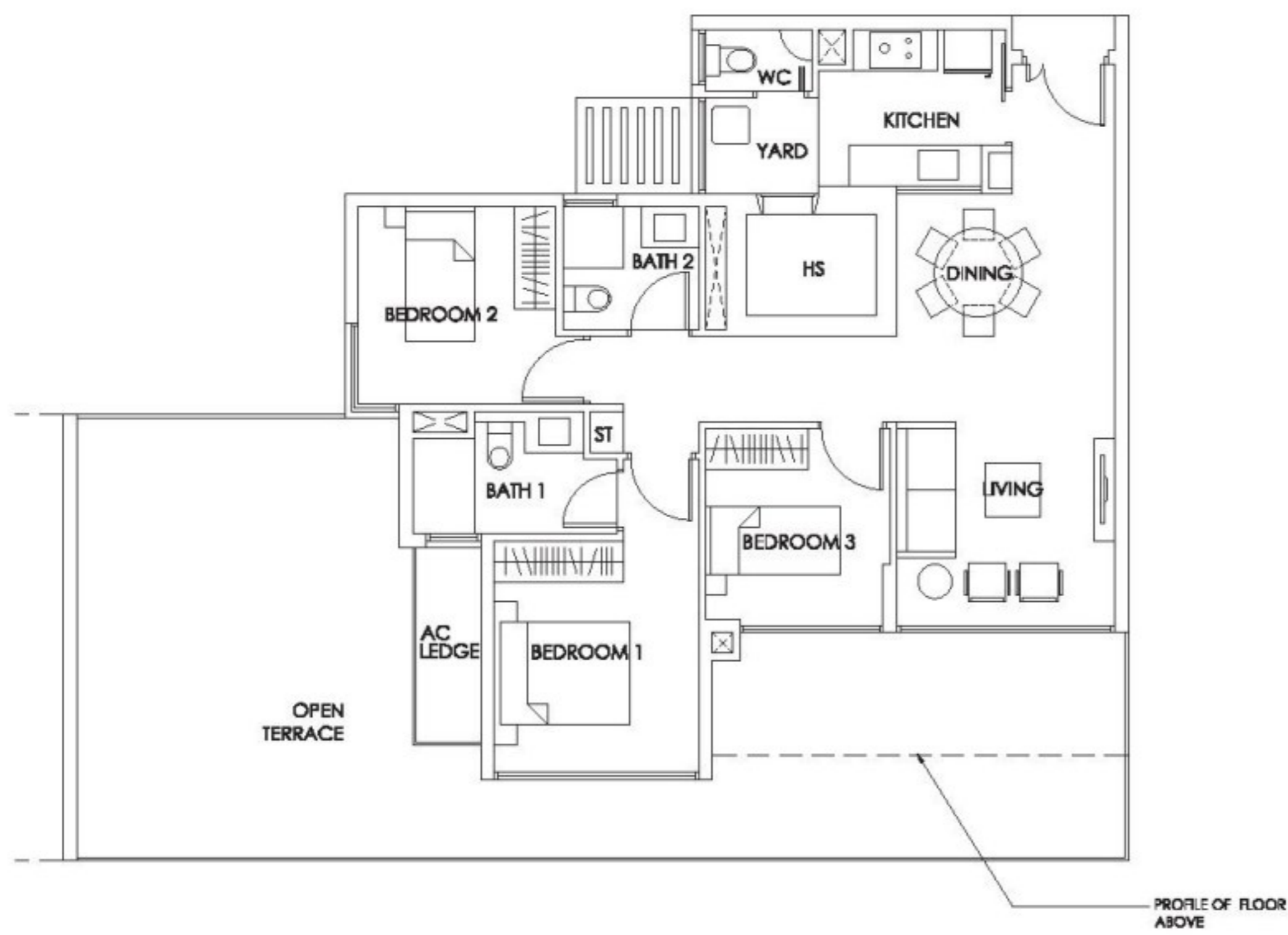

BLK 16 BLK 18 BLK 20 BLK 22

BLK 30 BLK 28 BLK 26 BLK 24

## Type C2

105 sq m

#05-06

#07-06

#09-06

#11-06

#13-06

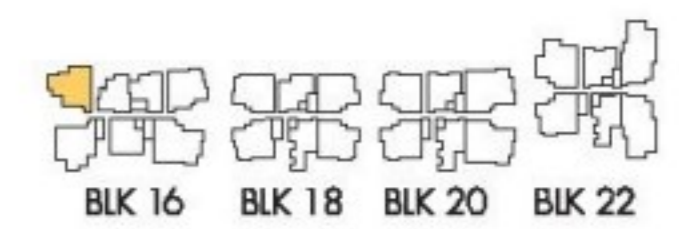
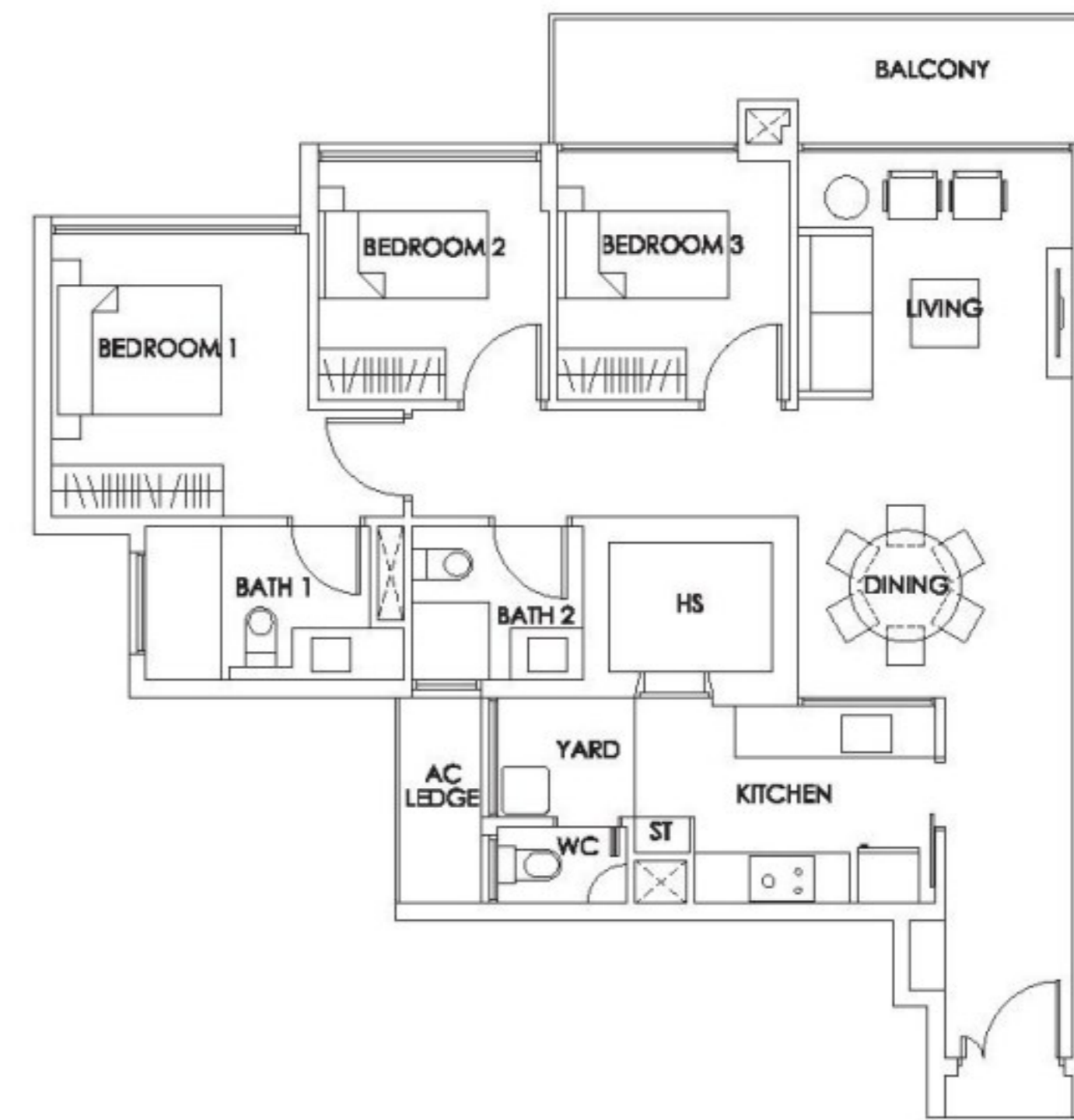

BLK 16 BLK 18 BLK 20 BLK 22

BLK 30 BLK 28 BLK 26 BLK 24

## Type C2a

112 sq m

#06-06

#08-06

#10-06

#12-06

#14-06

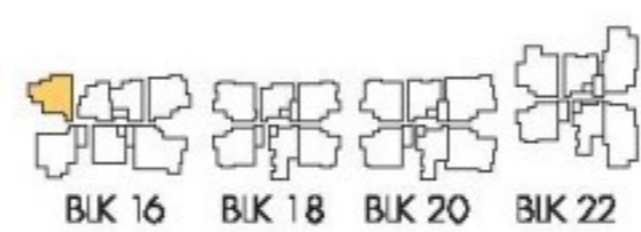
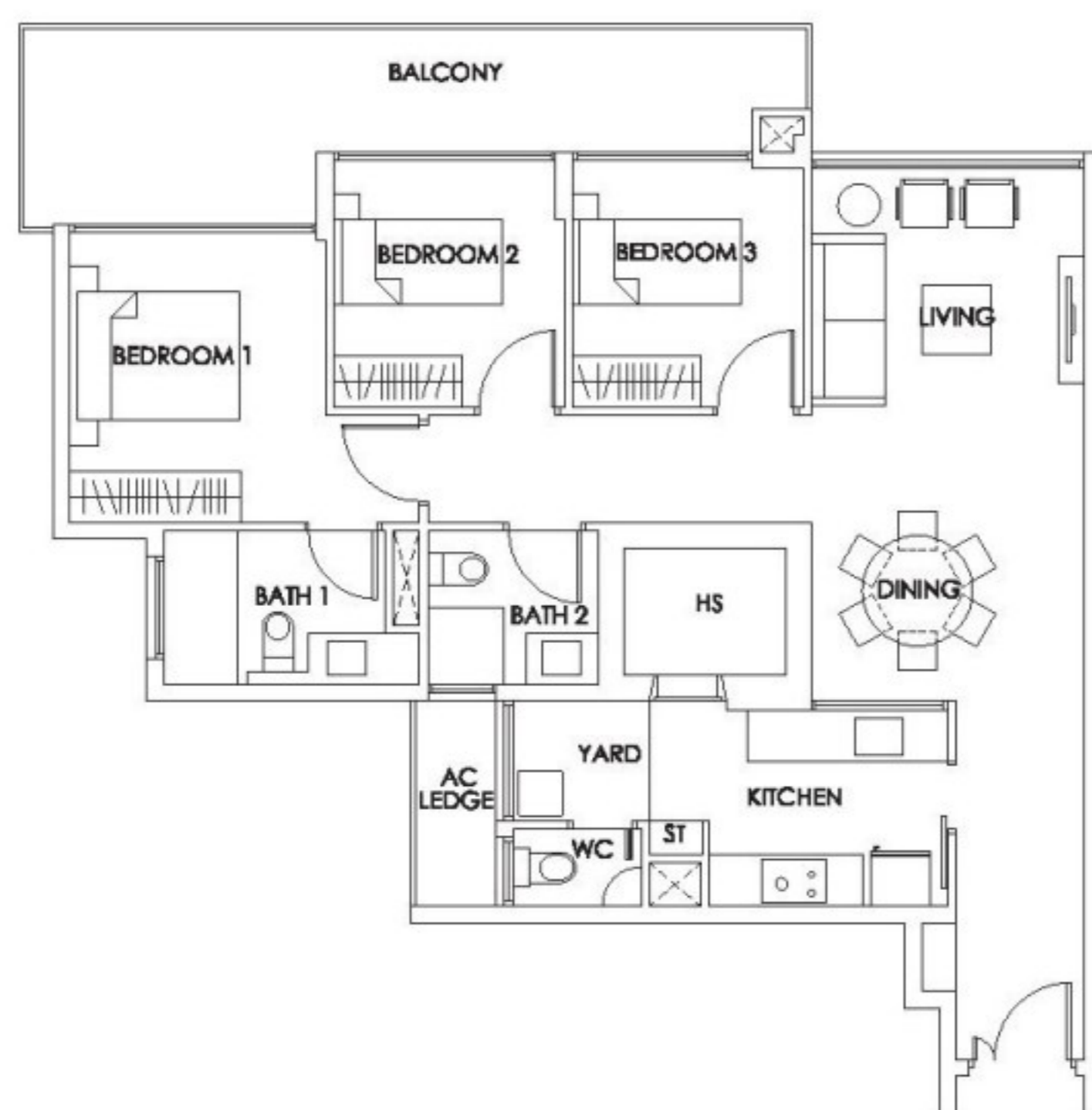

BLK 16 BLK 18 BLK 20 BLK 22

BLK 30 BLK 28 BLK 26 BLK 24

## Type C2a (P)

130 sq m

#04-06

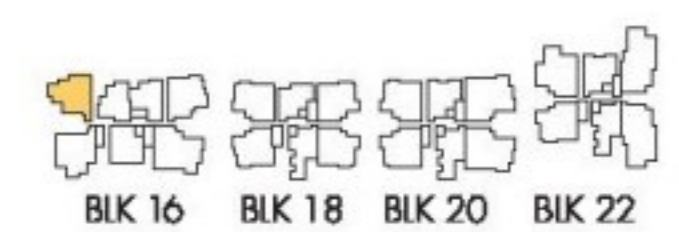
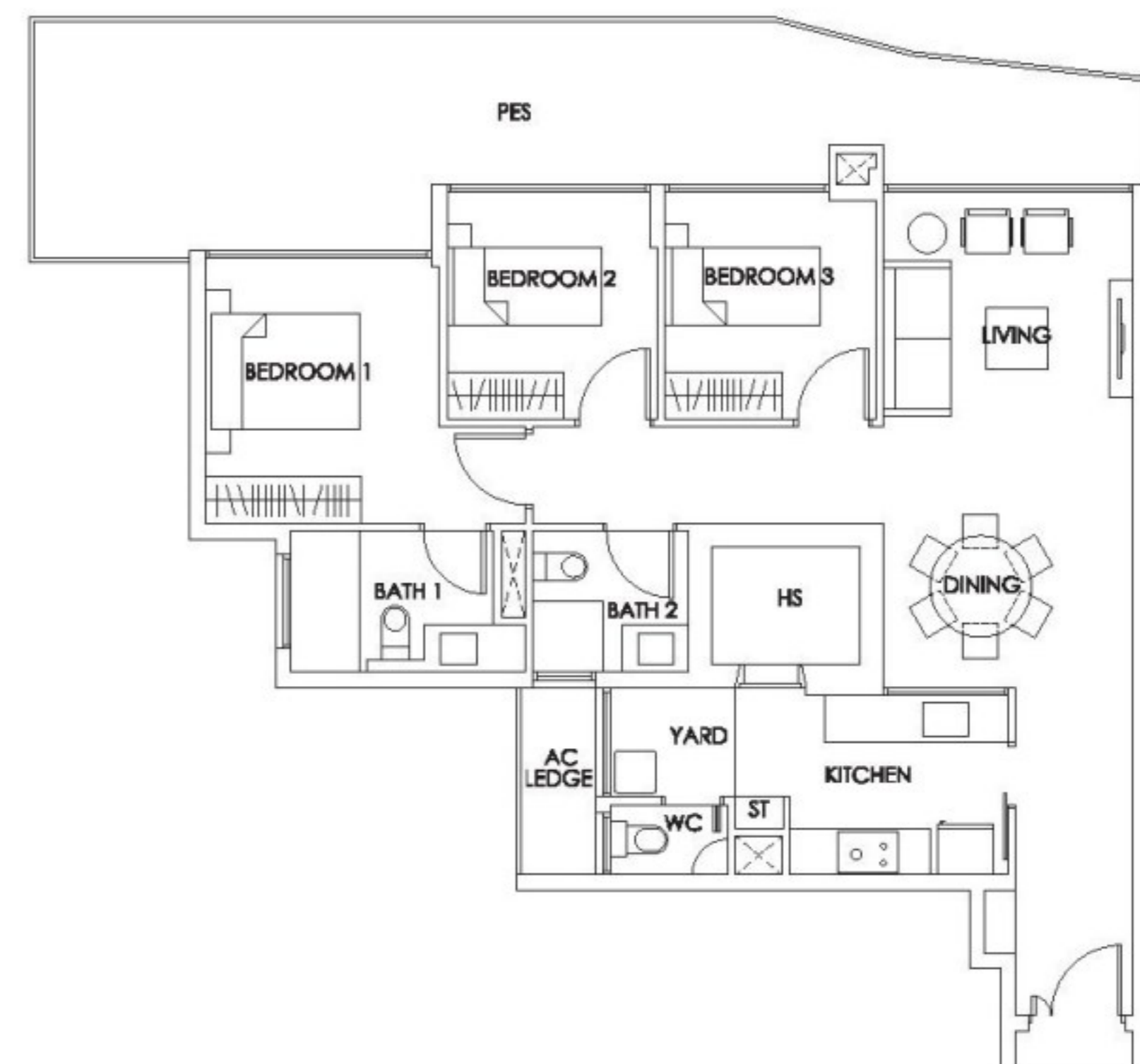

BLK 16 BLK 18 BLK 20 BLK 22

BLK 30 BLK 28 BLK 26 BLK 24



## 3-BEDROOM APARTMENT

**Type C3**  
107 sq m  
#13-47

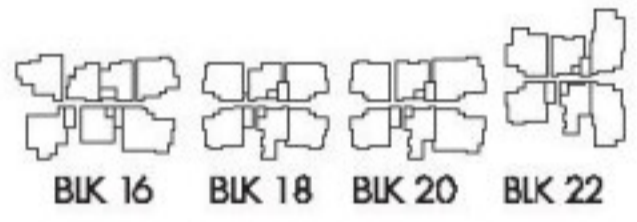
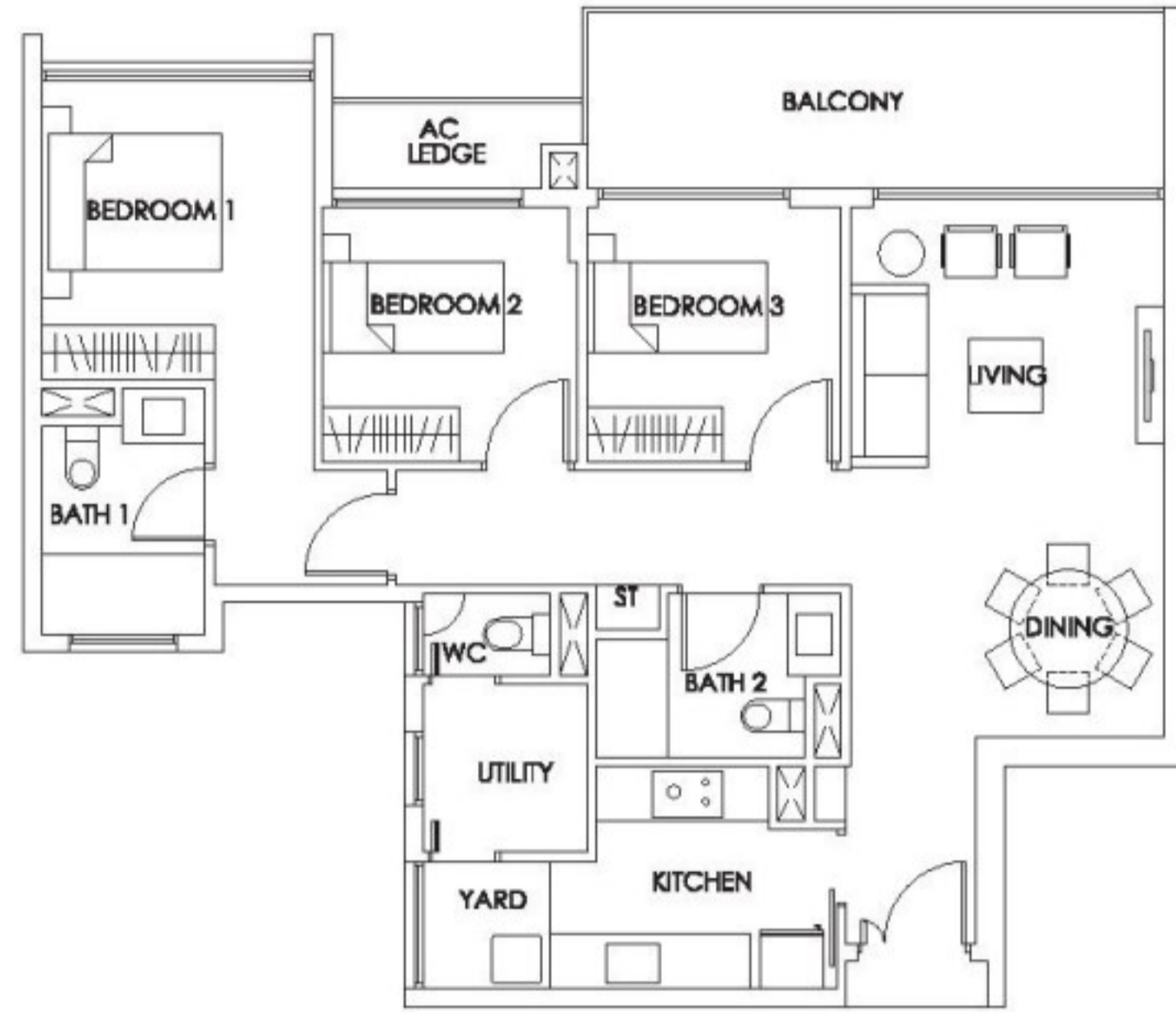

**Type C3 (T)**  
107 sq m  
#14-47

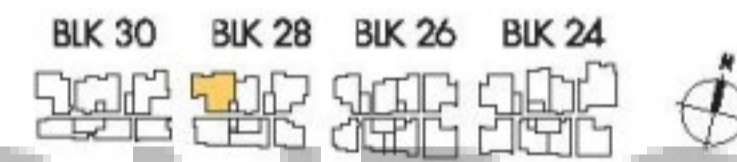
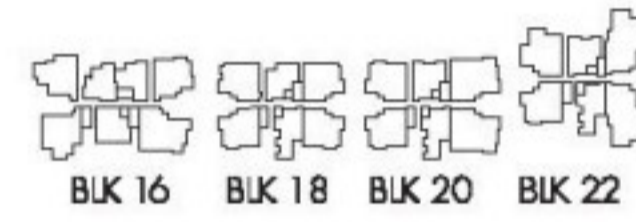
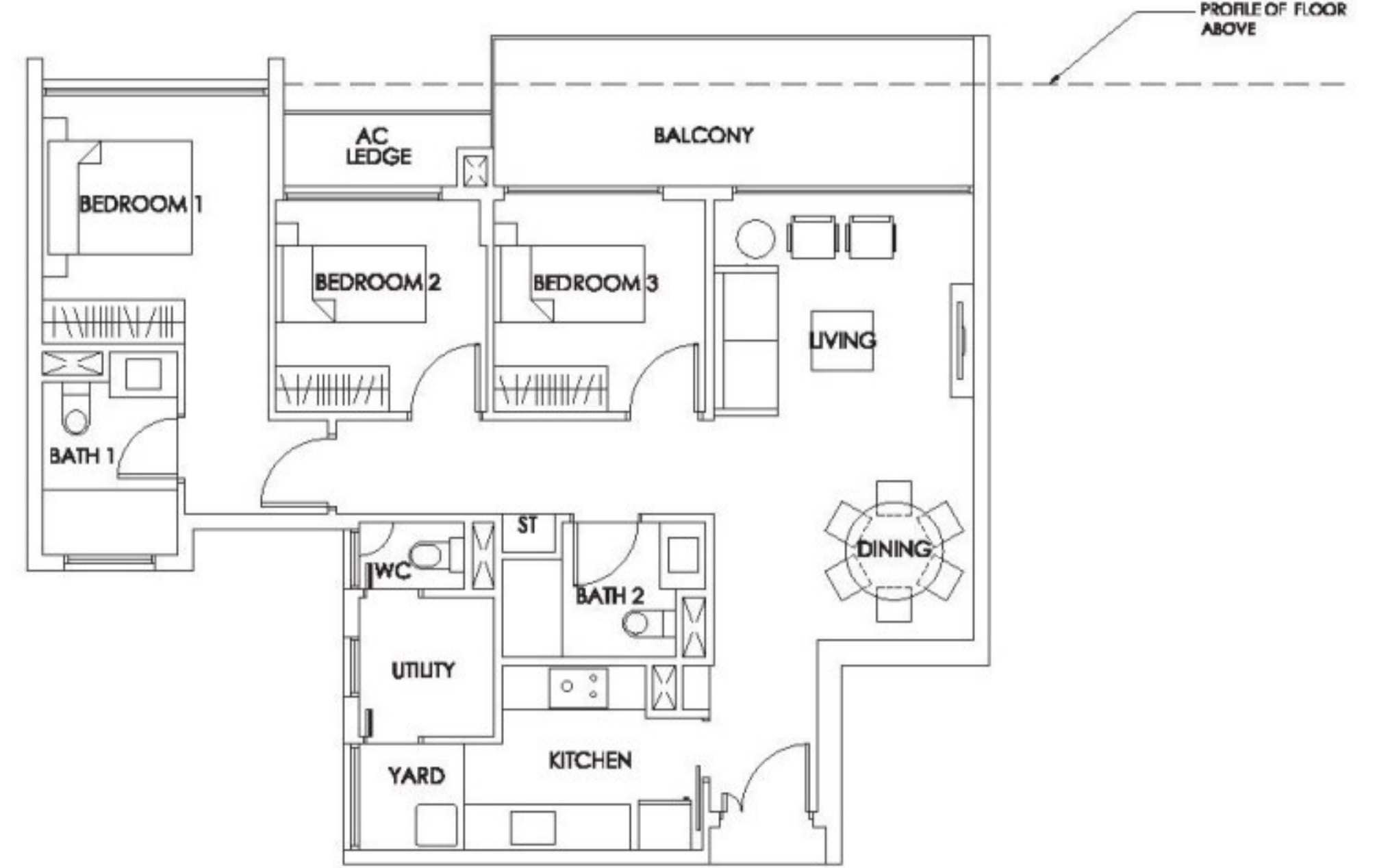

BUYCONDO.sg

**Type C3a**  
107 sq m  
#06-47 to  
#11-47

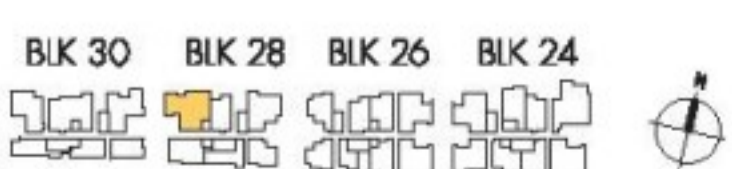
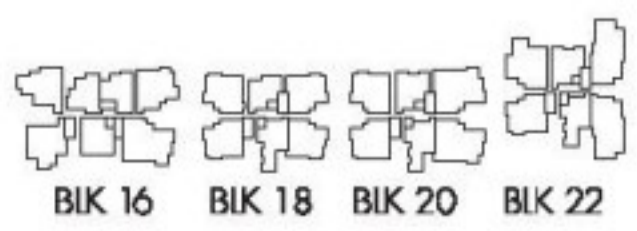
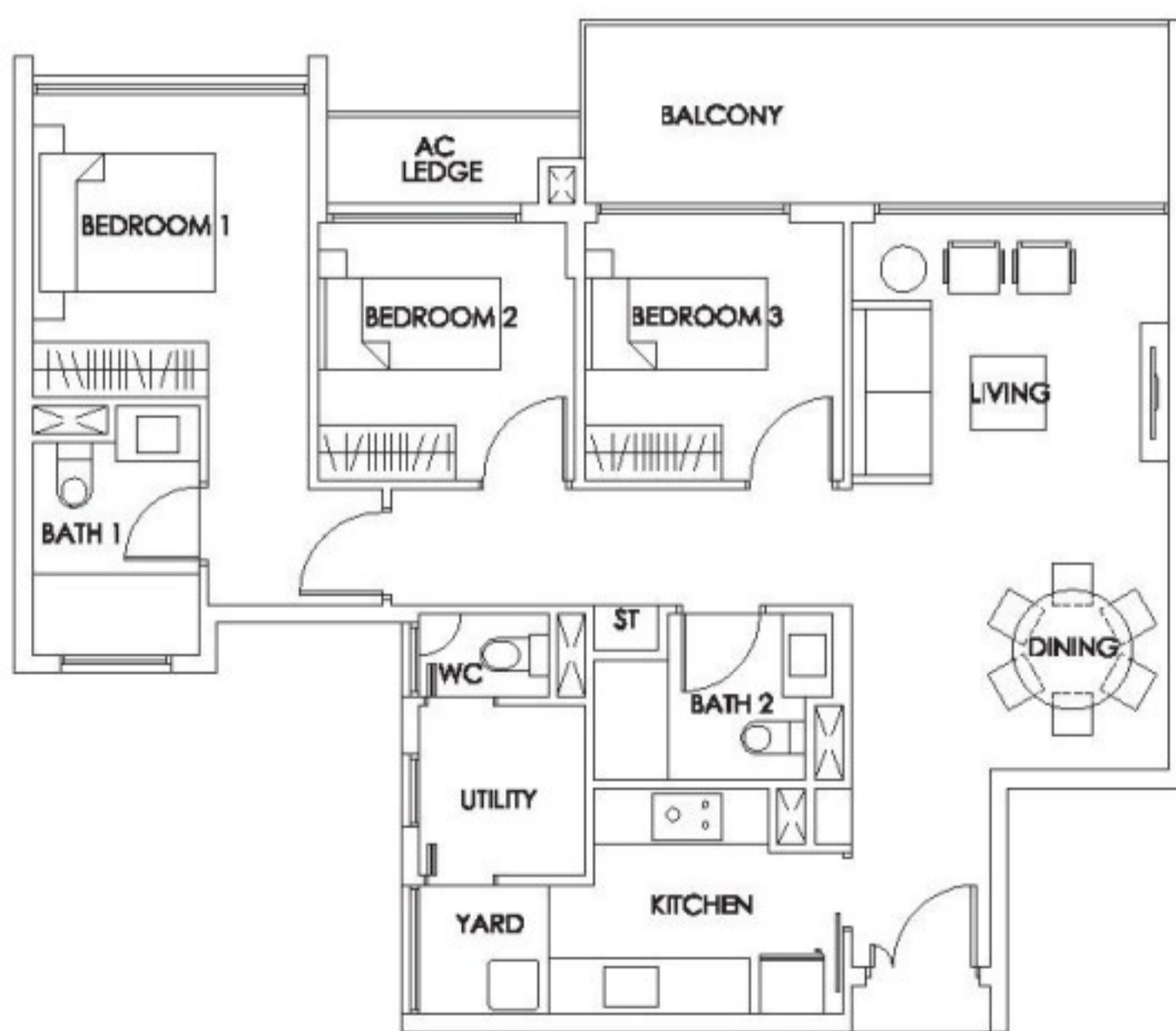

**Type C3a (P)**  
132 sq m  
#05-47

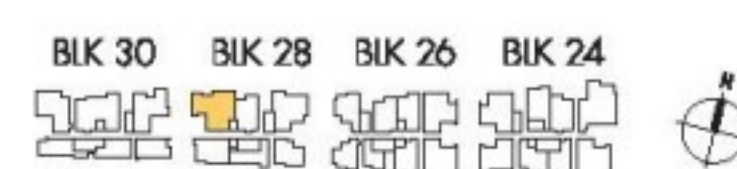
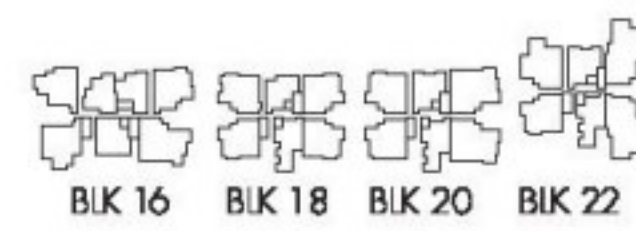
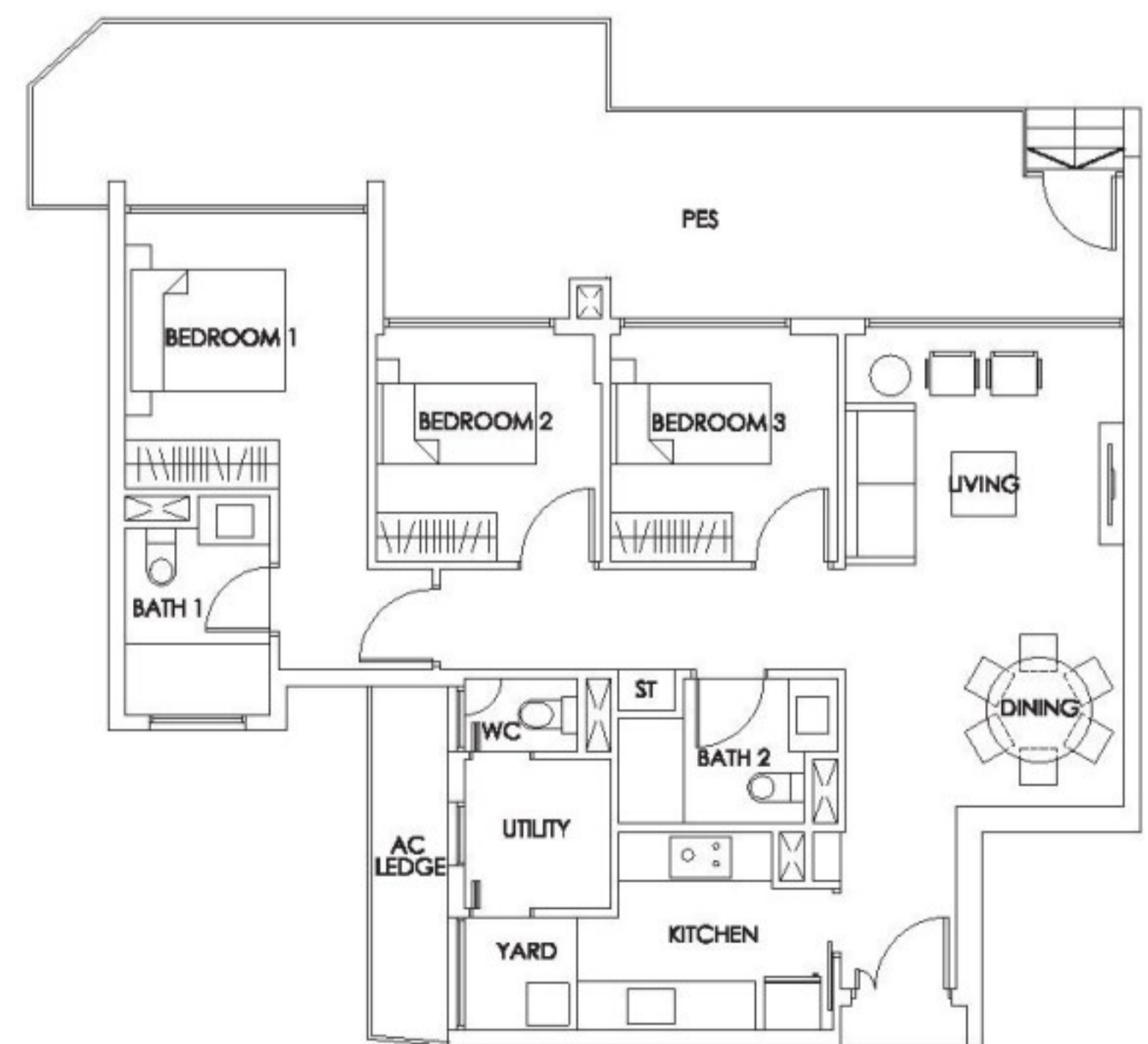

The plans are subject to change as may be required or approved by the relevant authorities. These are not drawn to scale and are for the purpose of visual presentation of the different layouts that are available. Areas are estimates only and are subject to final survey.



# 3-BEDROOM APARTMENT

## Type C3b

134 sq m

#12-47

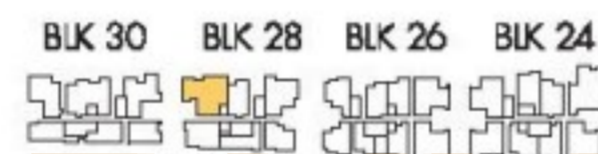
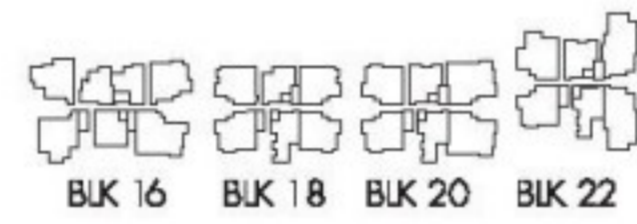
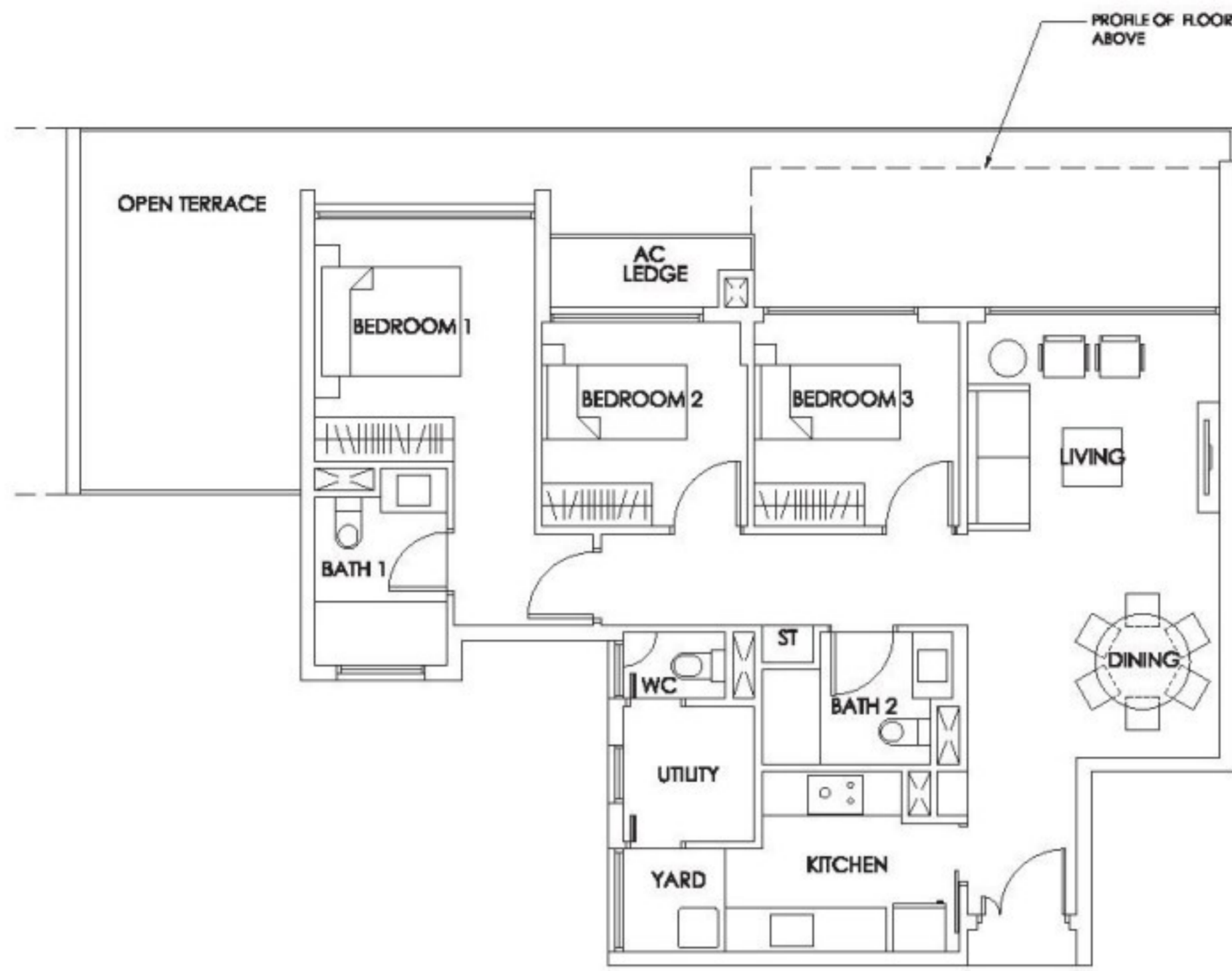

## Type C4

112 sq m

#15-38

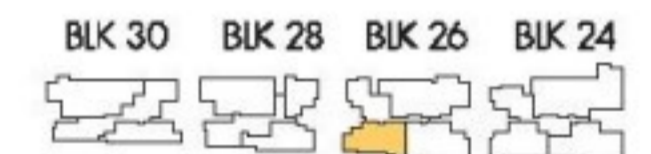
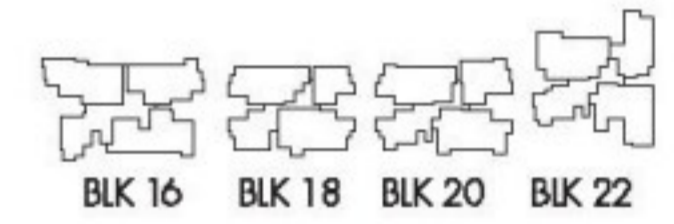
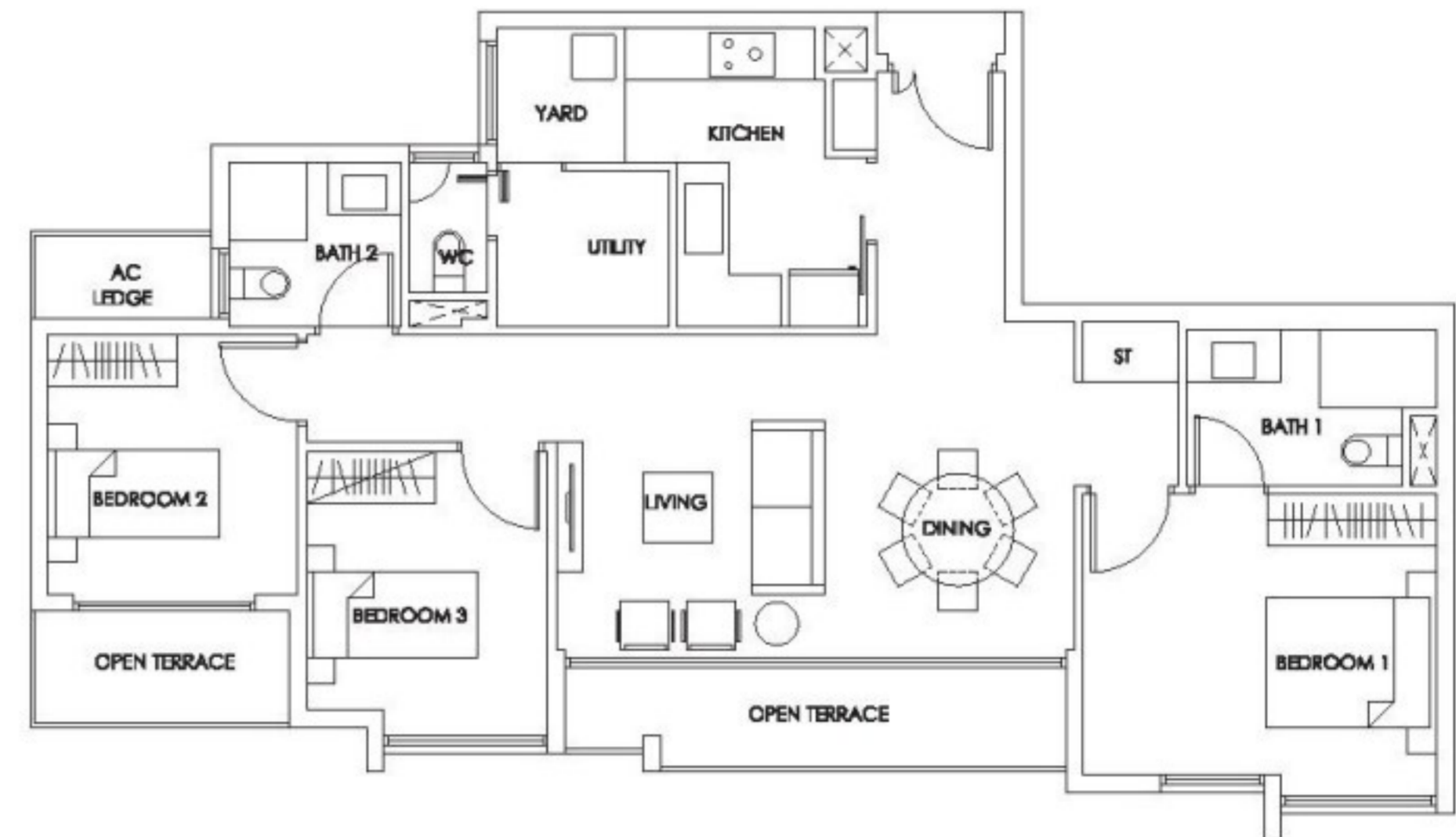

BUYCONDO.sg

## Type C5

113 sq m

#07-05

#09-05

#11-05

#13-05

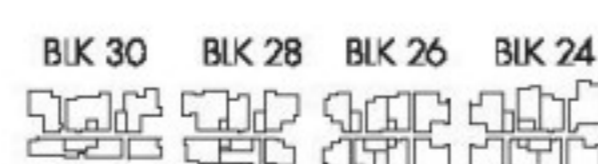
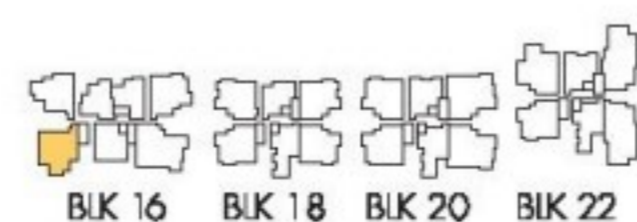
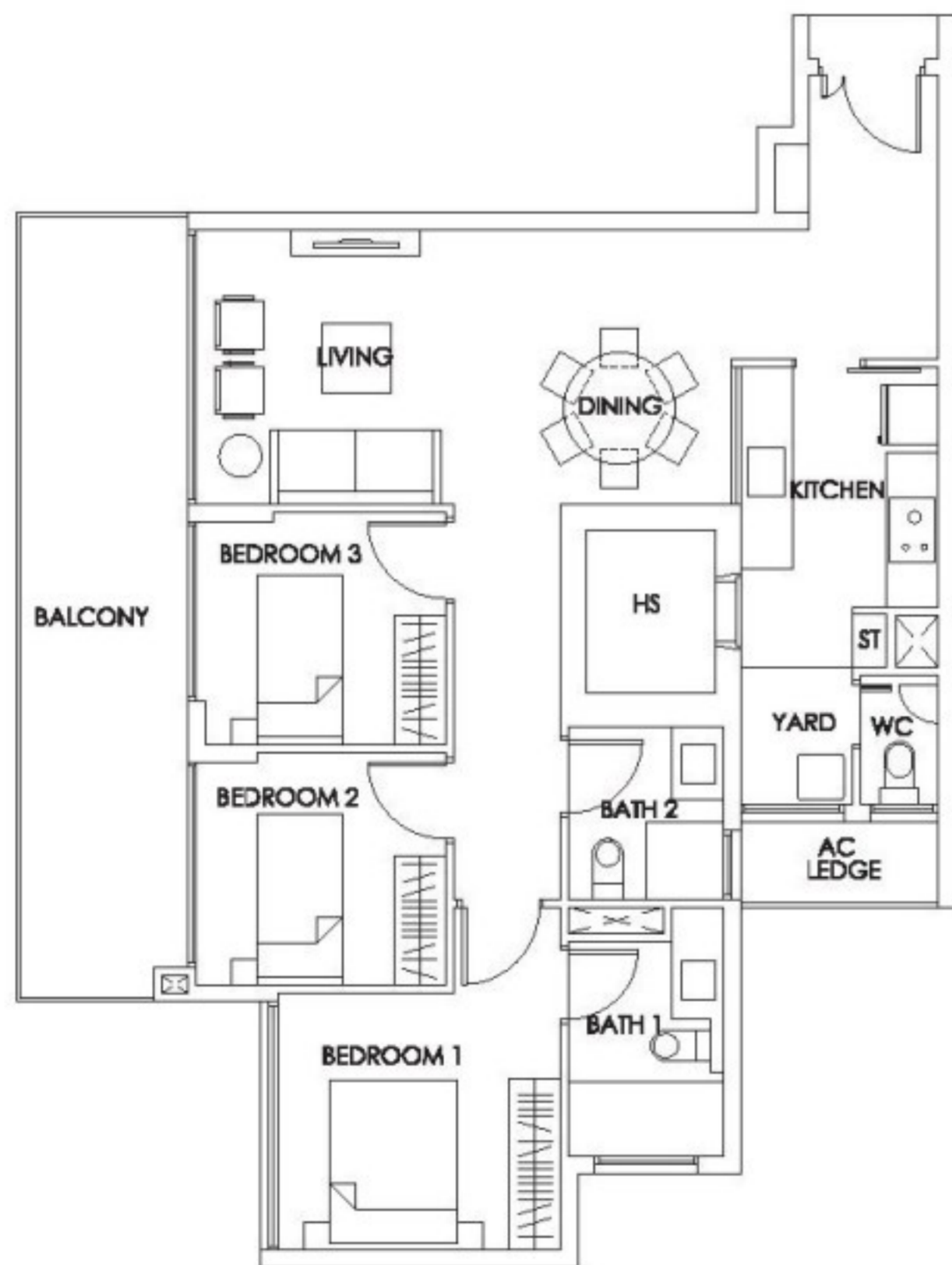

## Type C5a

115 sq m

#08-05

#10-05

#12-05

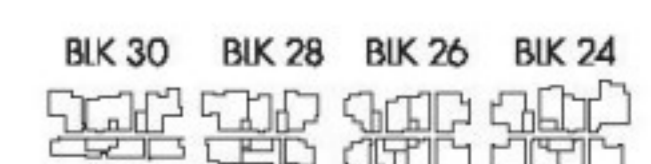
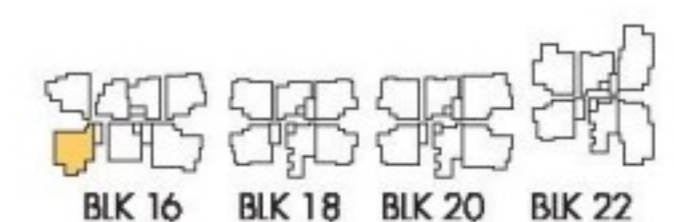

The plans are subject to change as may be required or approved by the relevant authorities. These are not drawn to scale and are for the purpose of visual presentation of the different layouts that are available. Areas are estimates only and are subject to final survey.



# 3-BEDROOM APARTMENT

**Type C5a (T)**  
115 sq m  
#14-05

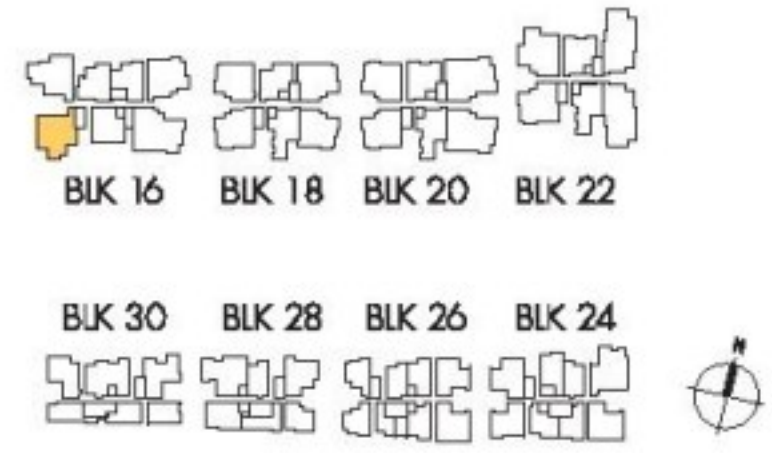
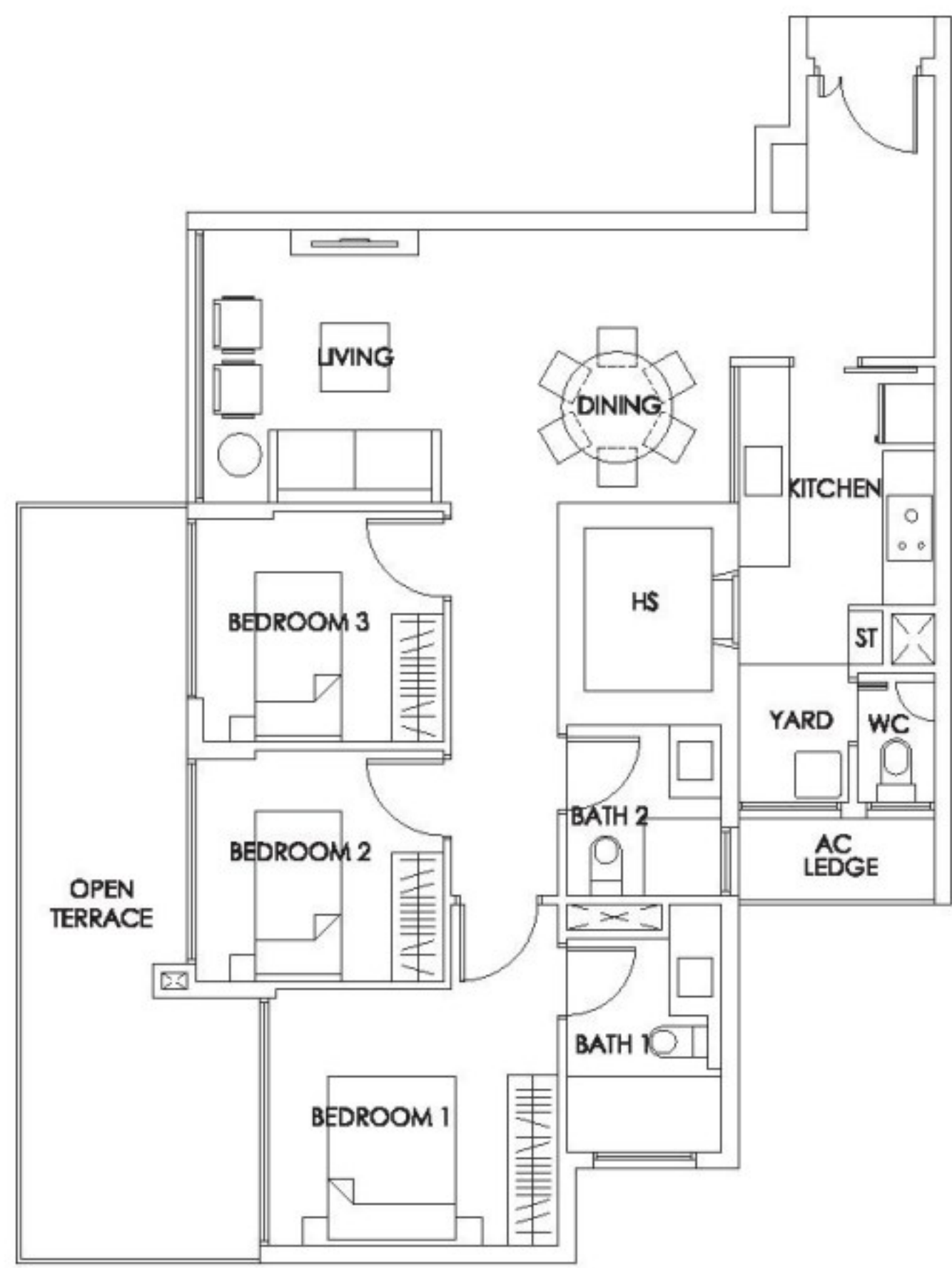

**Type C6**  
113 sq m  
#06-28 to  
#13-28

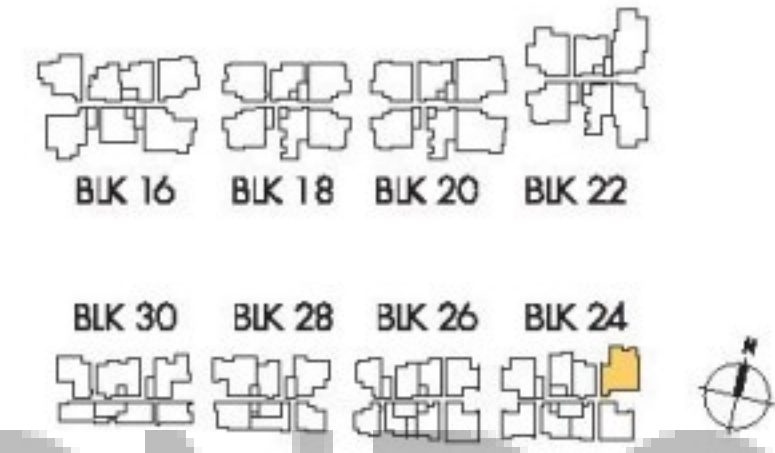
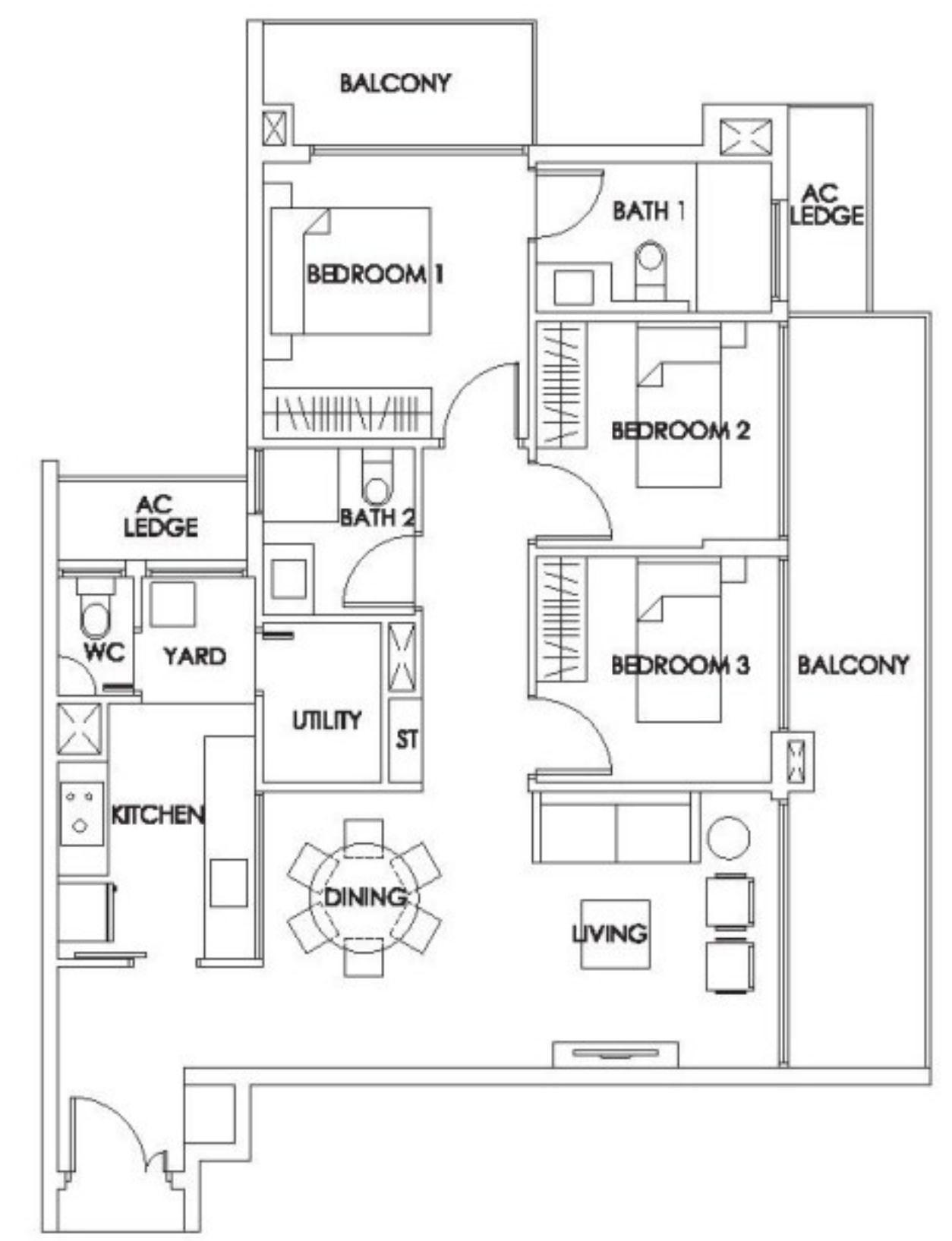

**Type C6 (P)**  
130 sq m  
#05-28

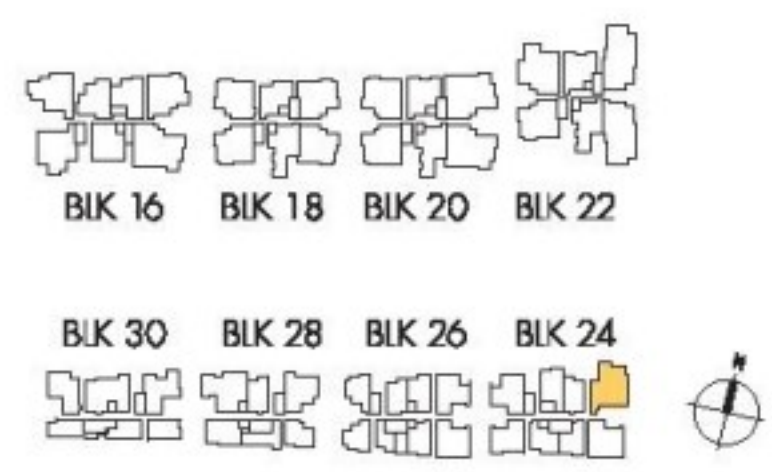

**Type C6 (T)**  
113 sq m  
#14-28

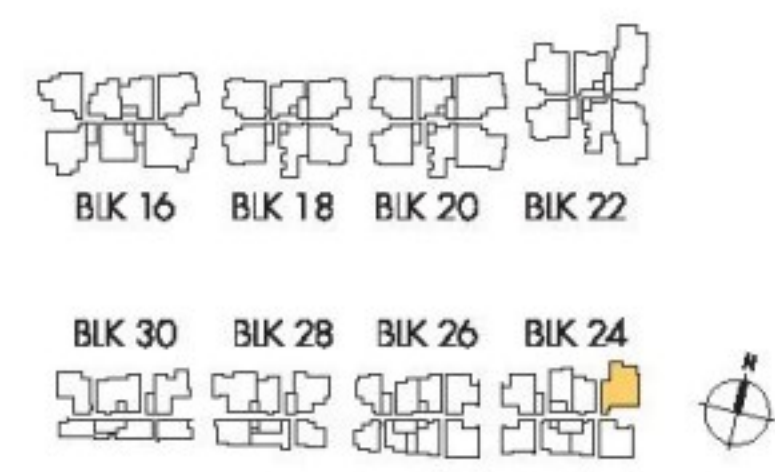
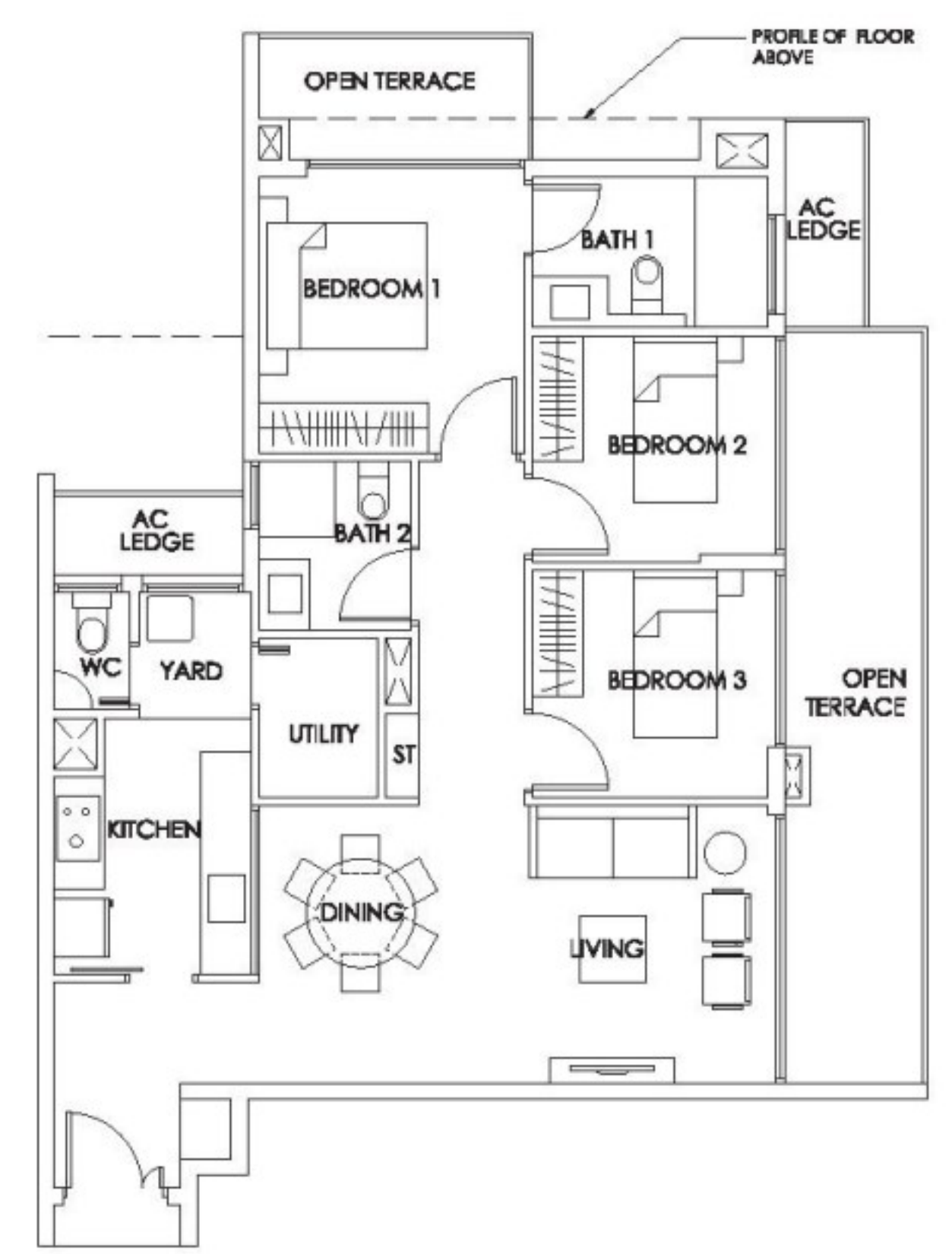

The plans are subject to change as may be required or approved by the relevant authorities. These are not drawn to scale and are for the purpose of visual presentation of the different layouts that are available. Areas are estimates only and are subject to final survey.



# 3-BEDROOM APARTMENT

**Type C7**  
114 sq m  
#15-45

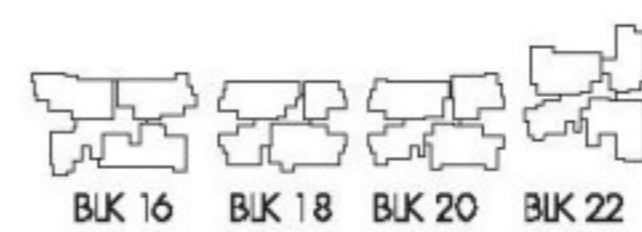
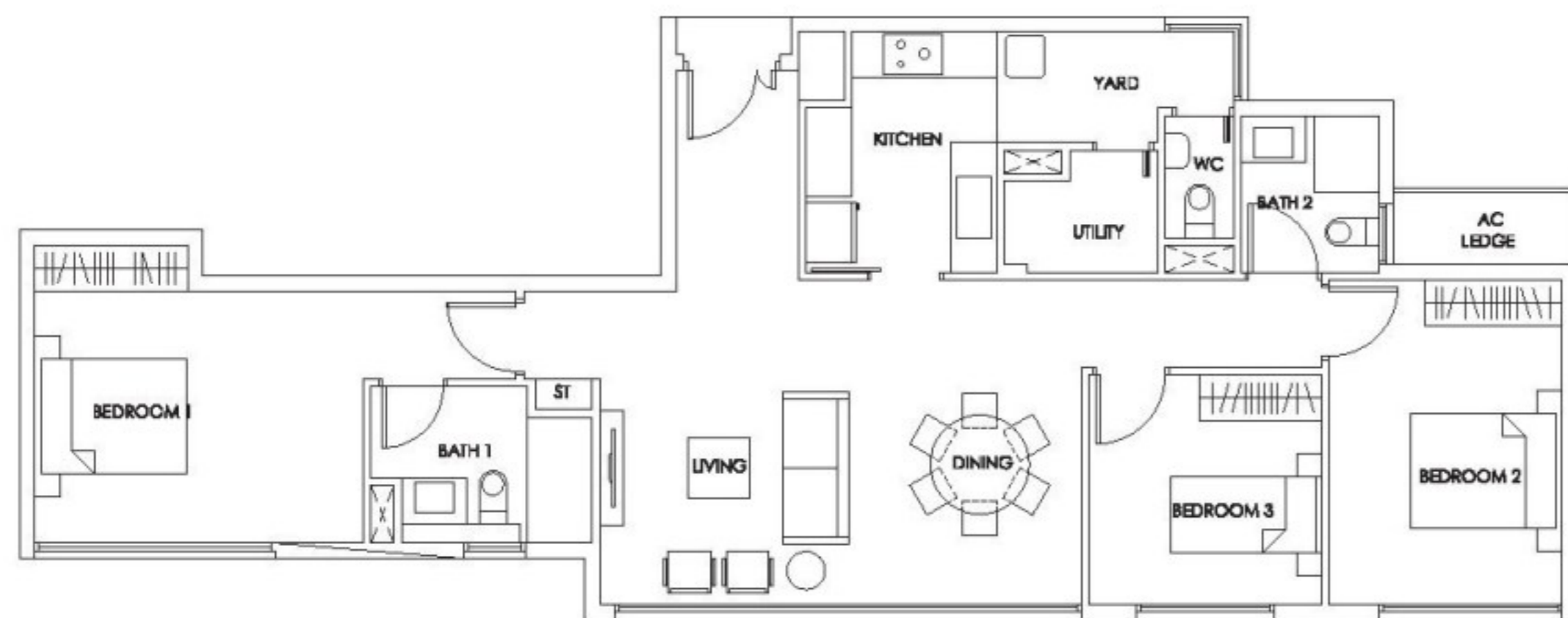

**Type C8**  
120 sq m  
#05-24 to  
#13-24

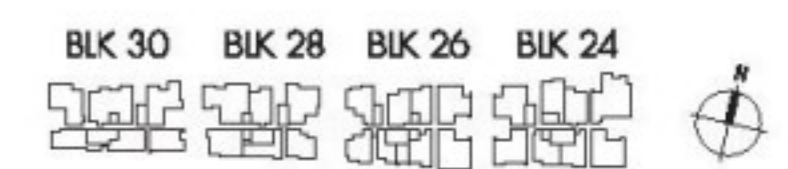
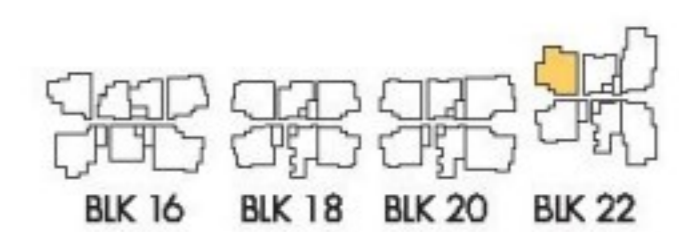
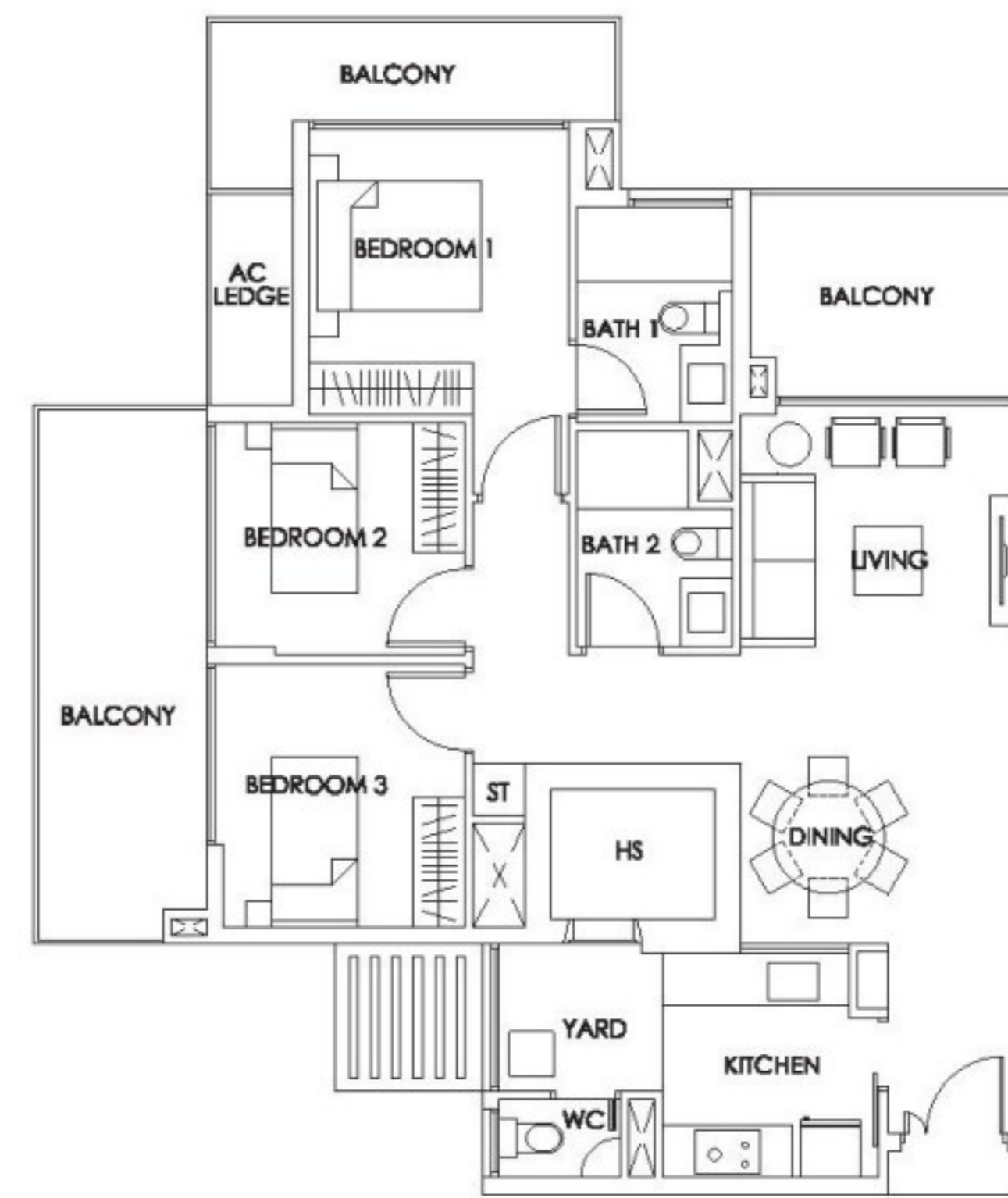

**Type C8 (P)**  
139 sq m  
#04-24

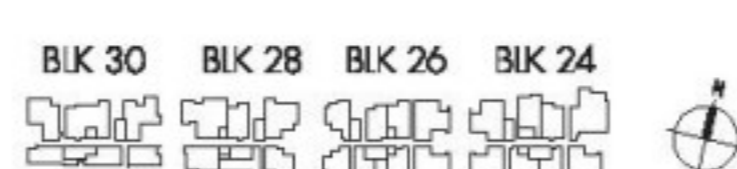
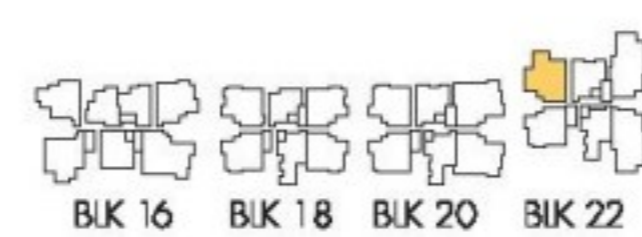
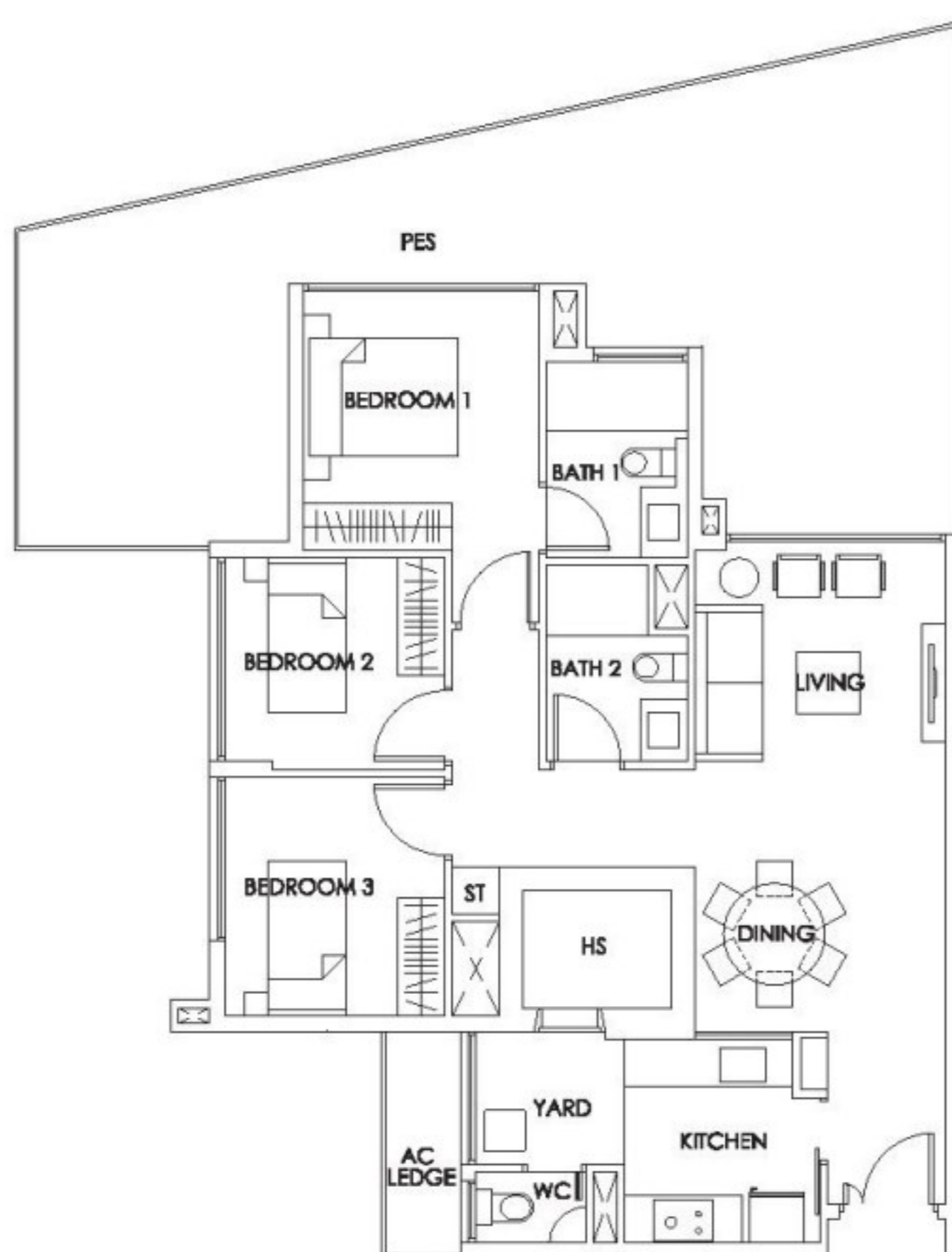

**Type C8 (T)**  
120 sq m  
#14-24

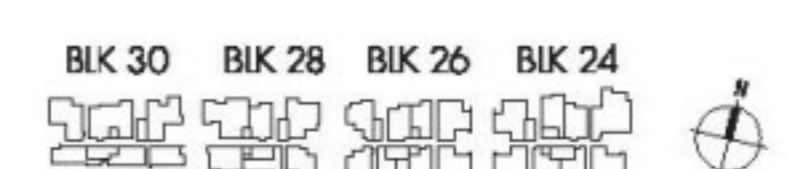
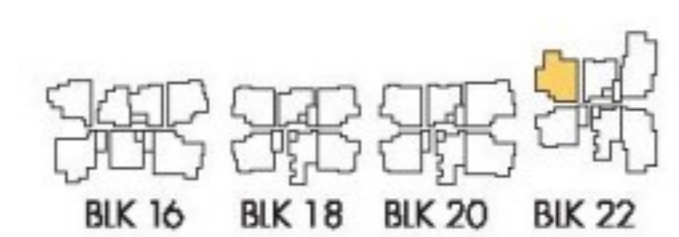
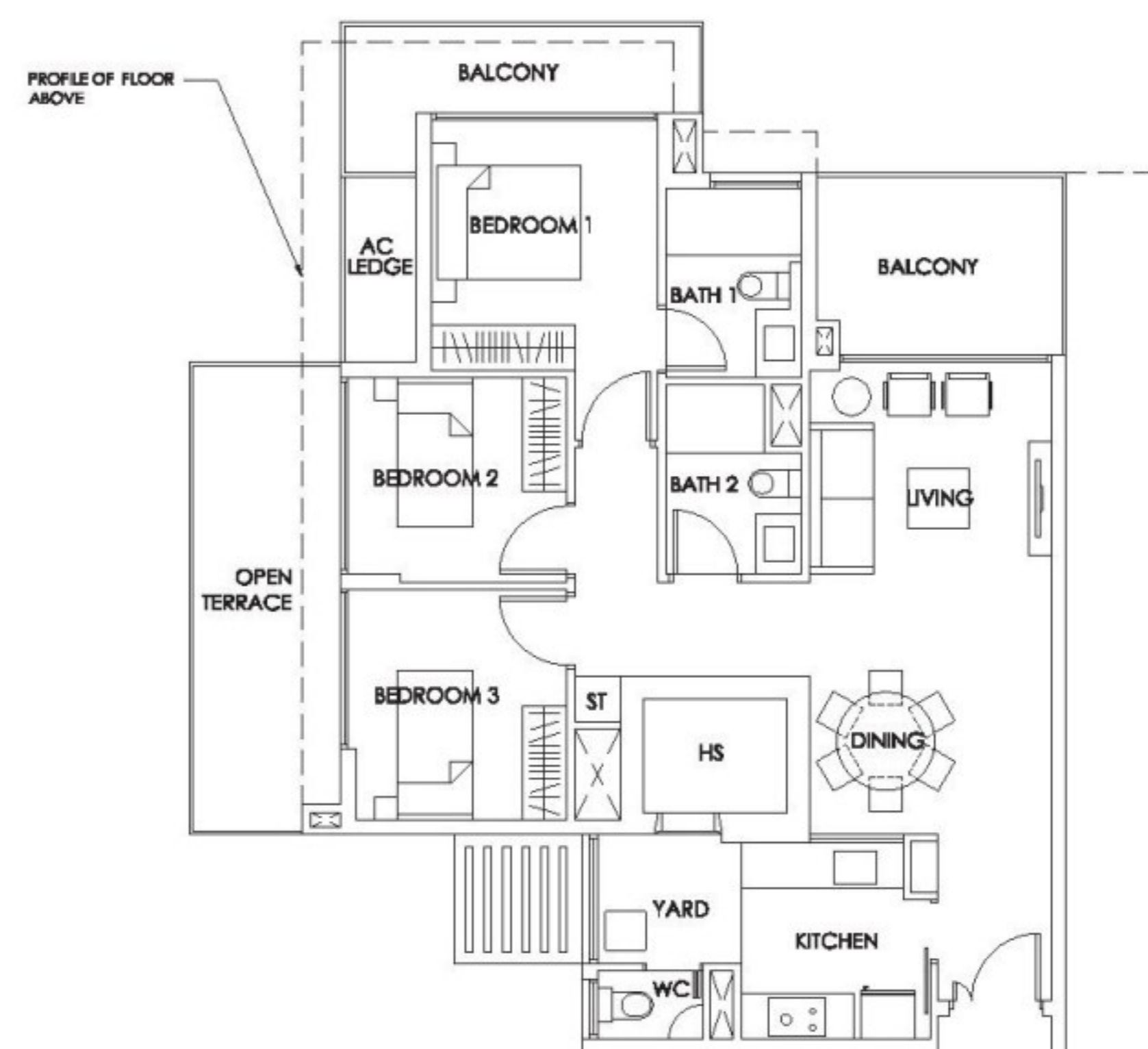

The plans are subject to change as may be required or approved by the relevant authorities. These are not drawn to scale and are for the purpose of visual presentation of the different layouts that are available. Areas are estimates only and are subject to final survey.



## 3-BEDROOM APARTMENT

### Type C9

183 sq m

#13-03

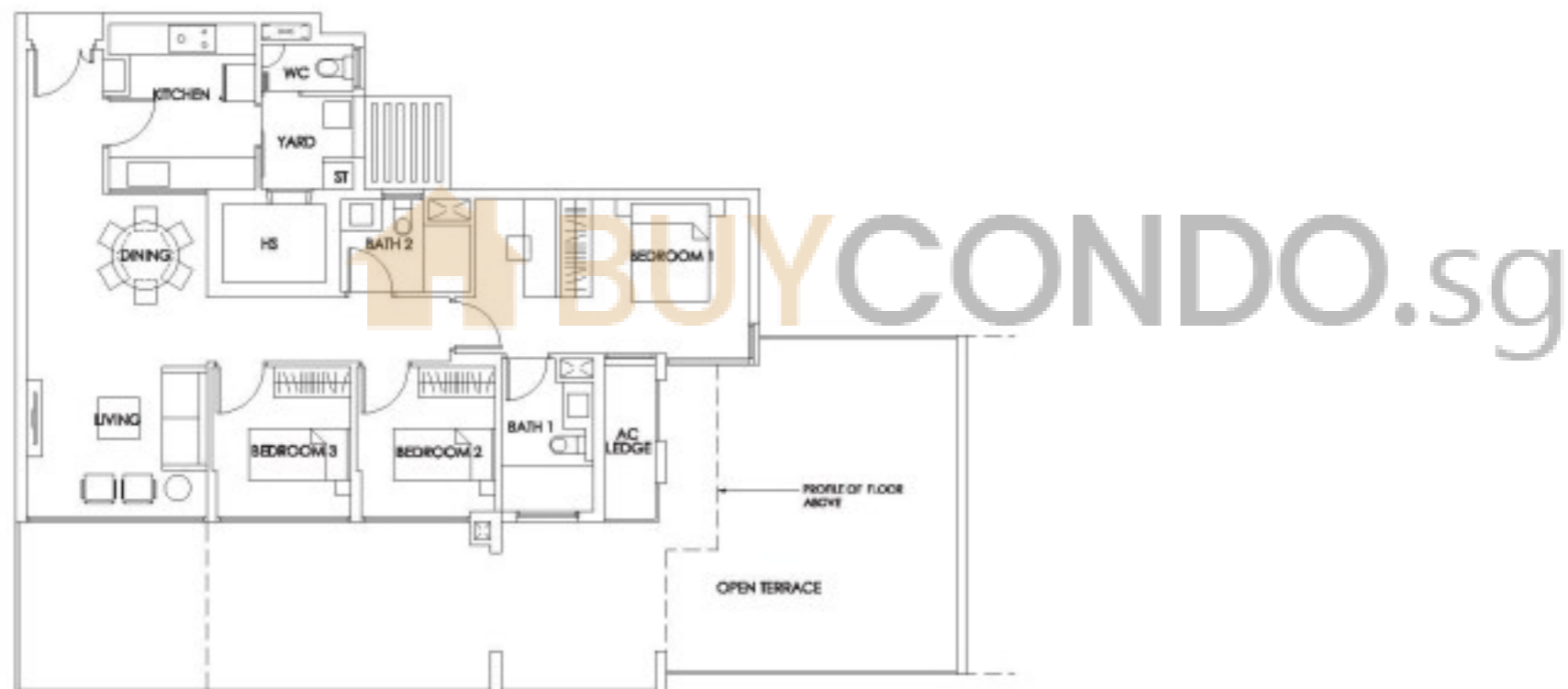



## 4-BEDROOM APARTMENT

### Type D1

140 sq m

#05-14

#07-14

#09-14

#11-14

#13-14

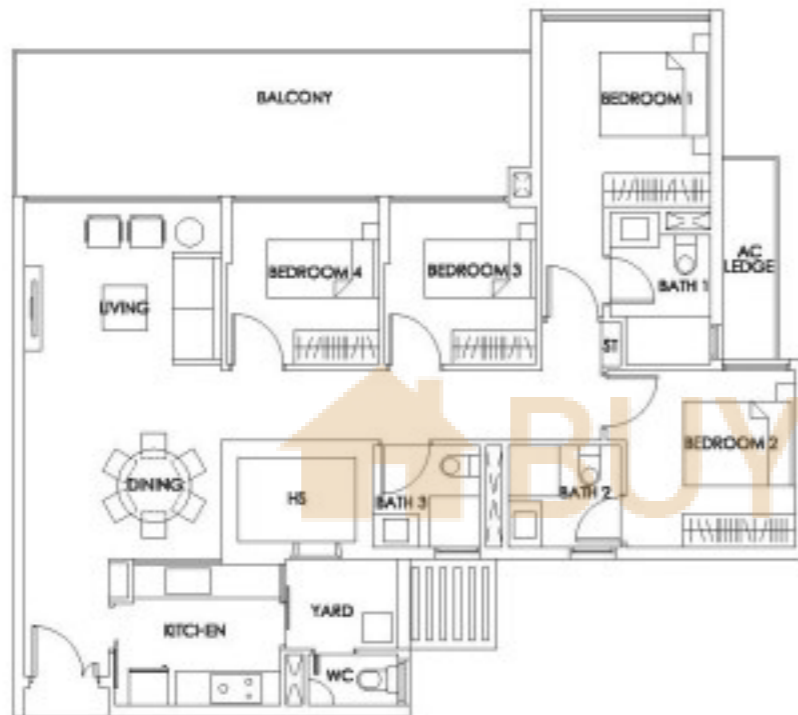

BIK 30 BIK 28 BIK 26 BIK 24



### Type D1 (P)

172 sq m

#04-14



BIK 30 BIK 28 BIK 26 BIK 24

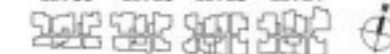

The plans are subject to change as may be required or approved by the relevant authorities. These are not drawn to scale and are for the purpose of visual presentation of the different layouts that are available. Areas are estimates only and are subject to final survey.



# 4-BEDROOM APARTMENT

## Type D1 (T)

140 sq m

#15-14

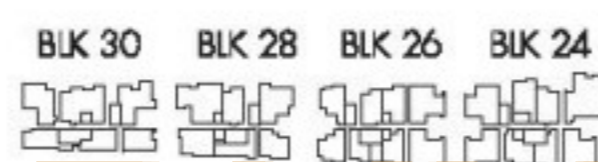
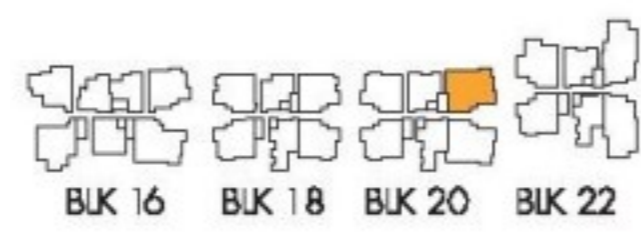
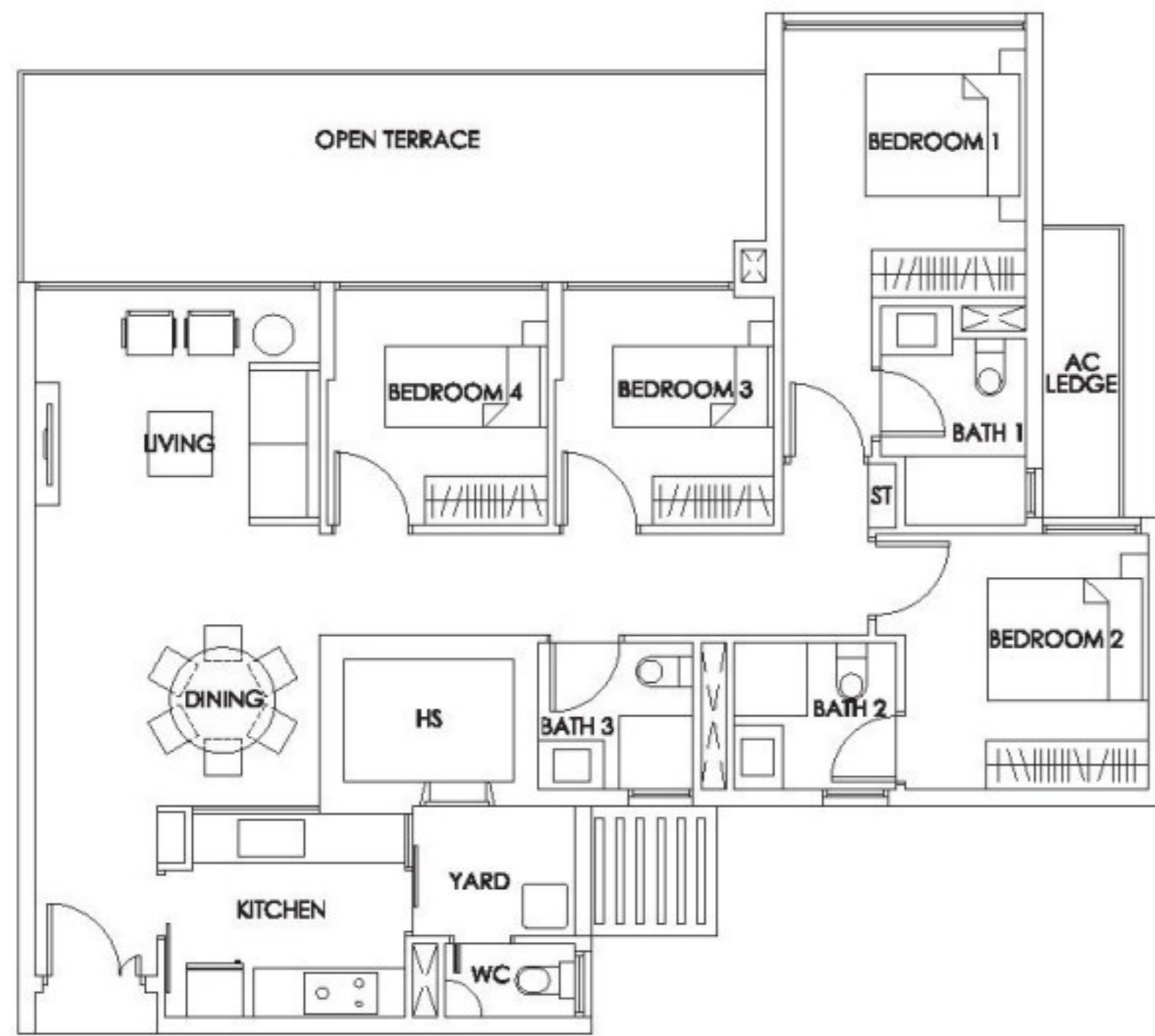

## Type D1 (M)

140 sq m

#05-15

#07-15

#09-15

#11-15

#13-15

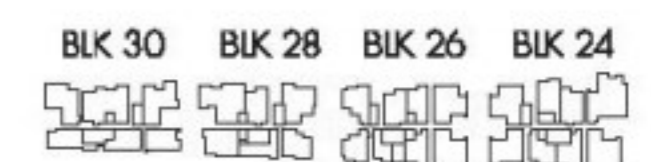
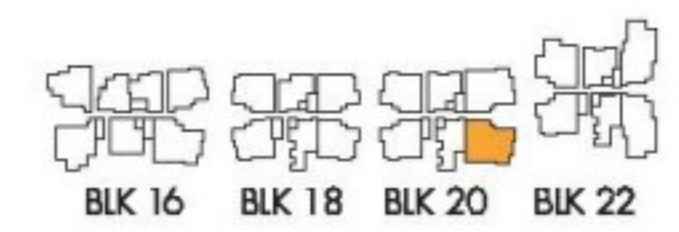
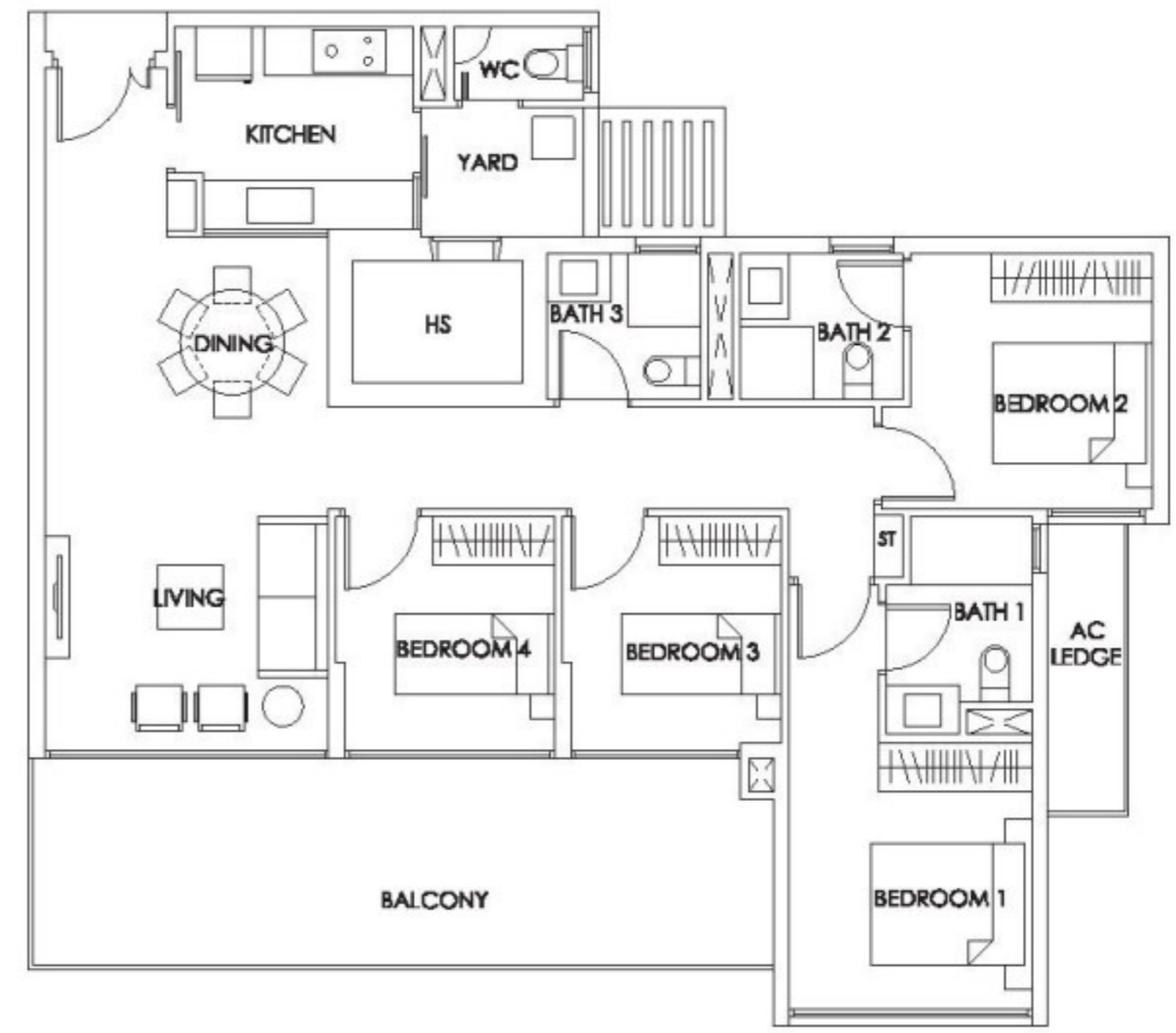

## Type D1 (M)(P)

171 sq m

#04-15

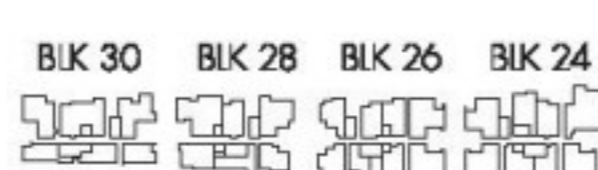
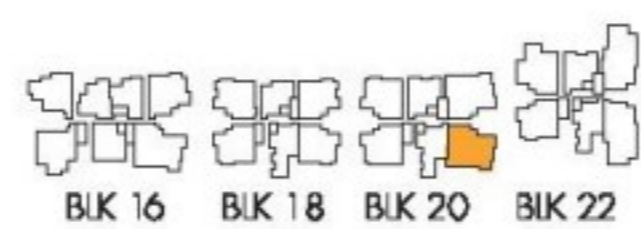
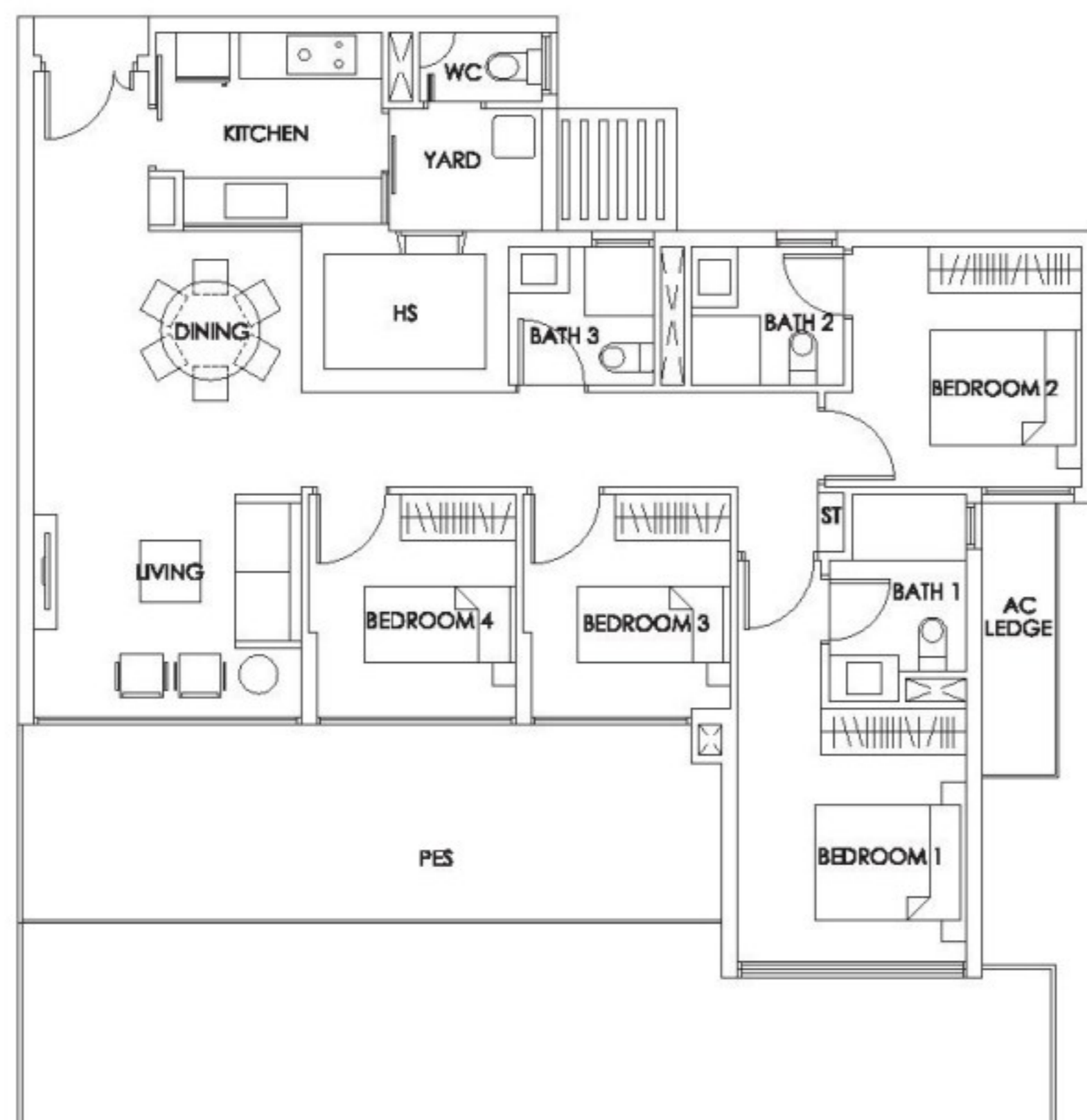

## Type D1a

134 sq m

#06-14

#08-14

#10-14

#12-14

#14-14

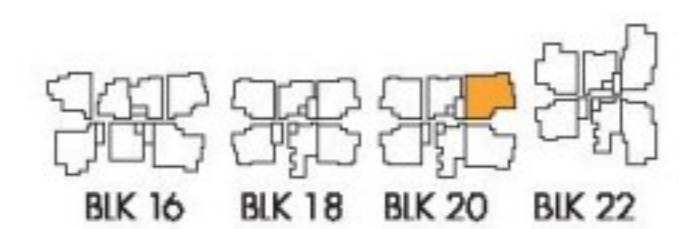
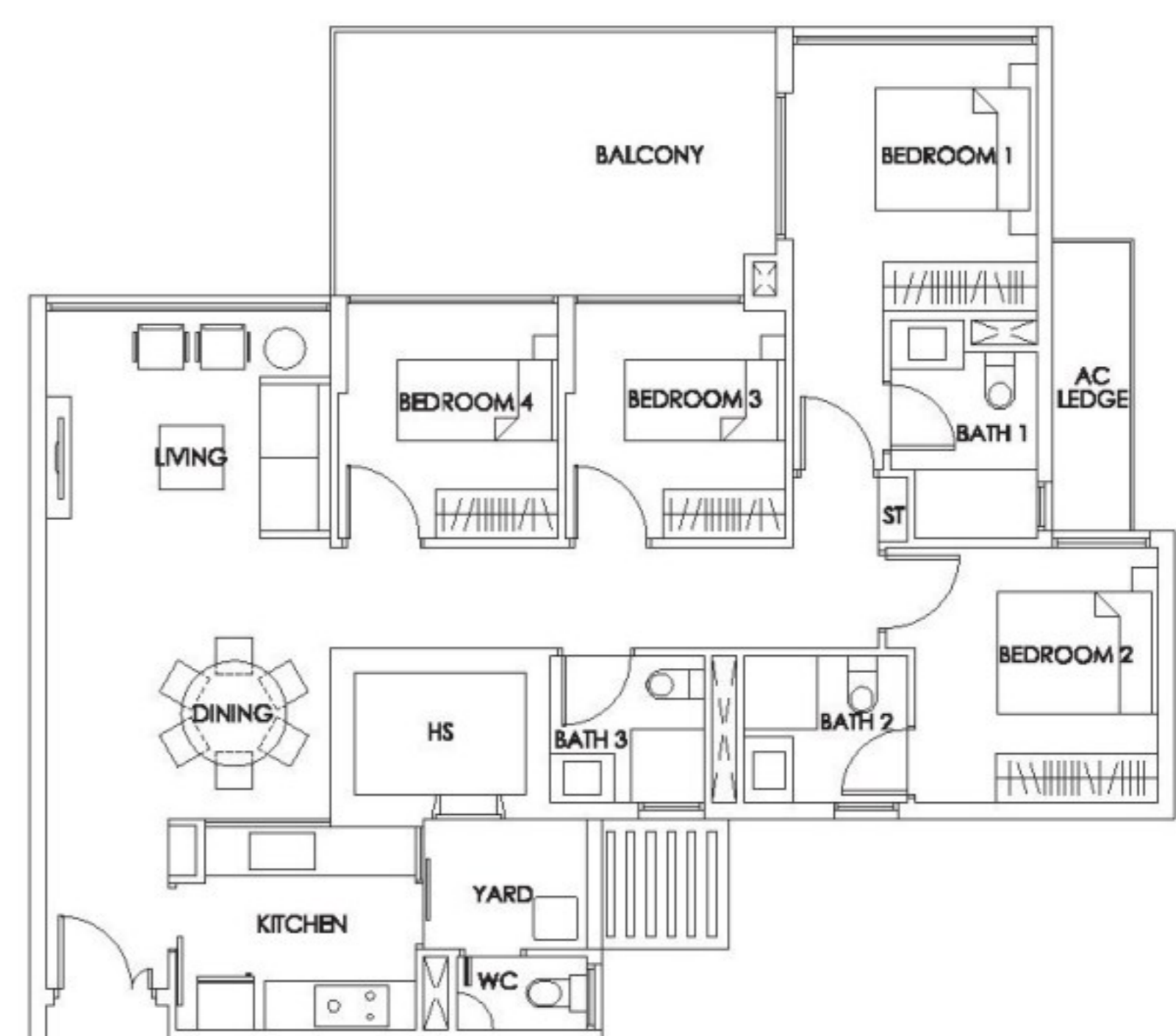



# 4-BEDROOM APARTMENT

## Type D1a (M)

134 sq m

- #06-15
- #08-15
- #10-15
- #12-15

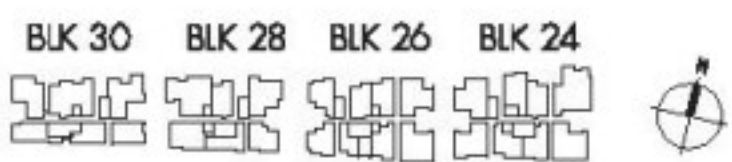
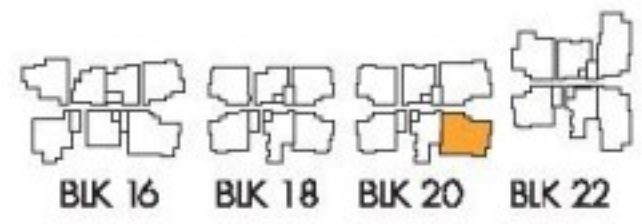

## Type D1a (M)(T)

134 sq m

- #14-15

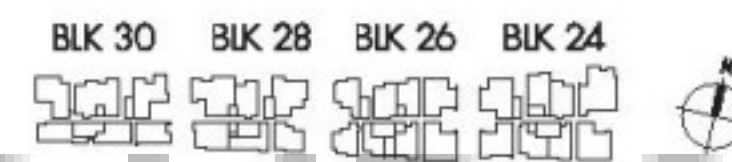
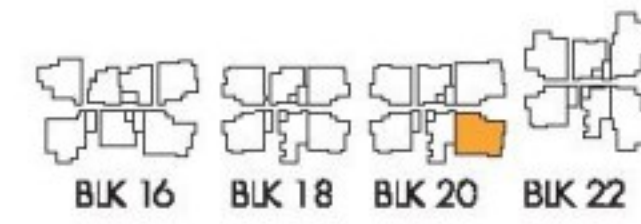
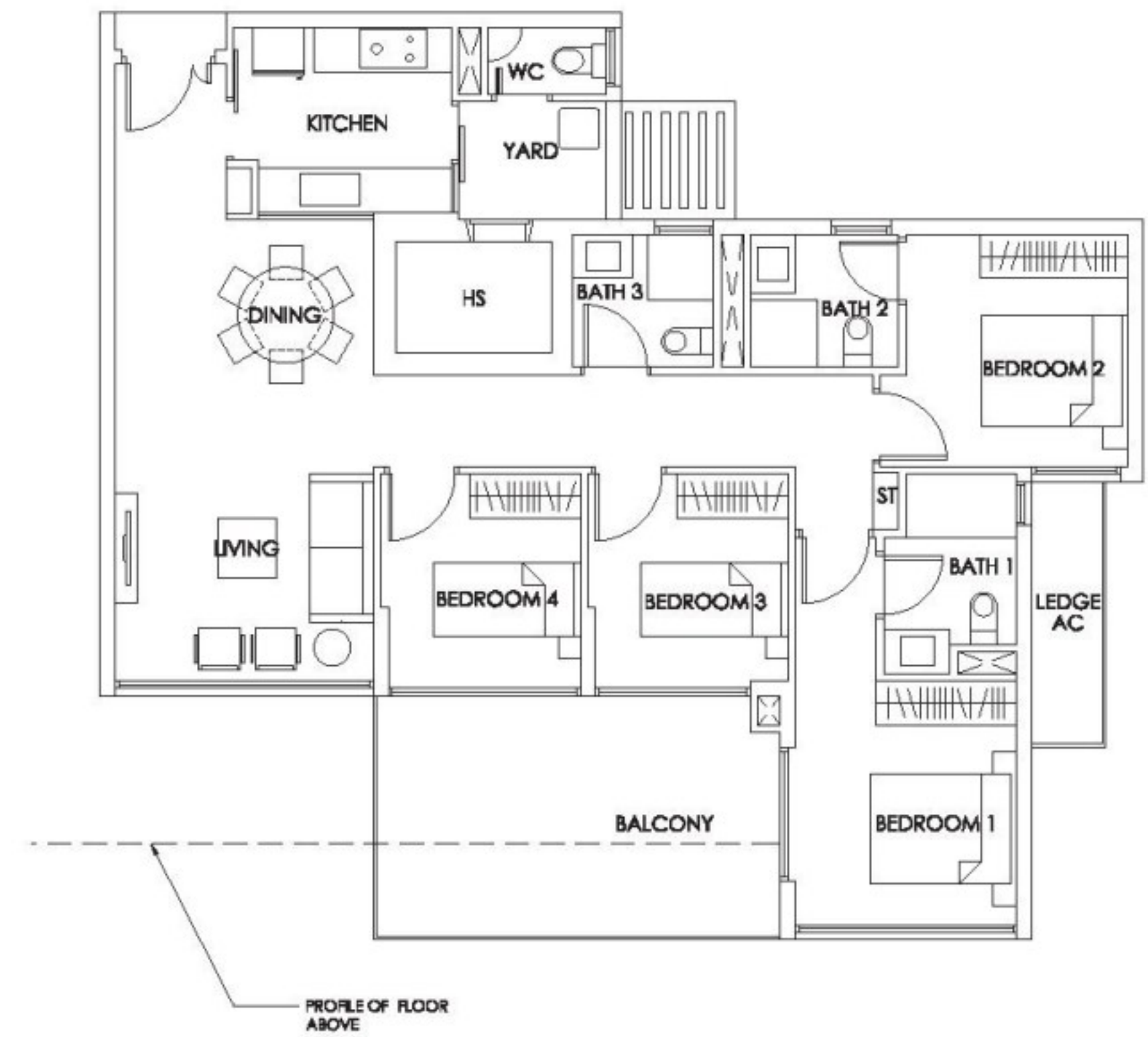

## Type D2

138 sq m

- #05-20
- #07-20
- #09-20
- #11-20
- #13-20

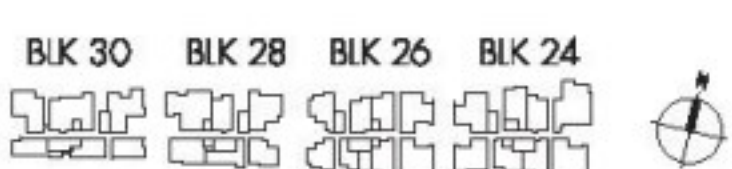
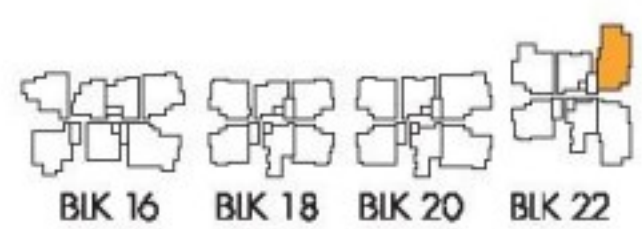
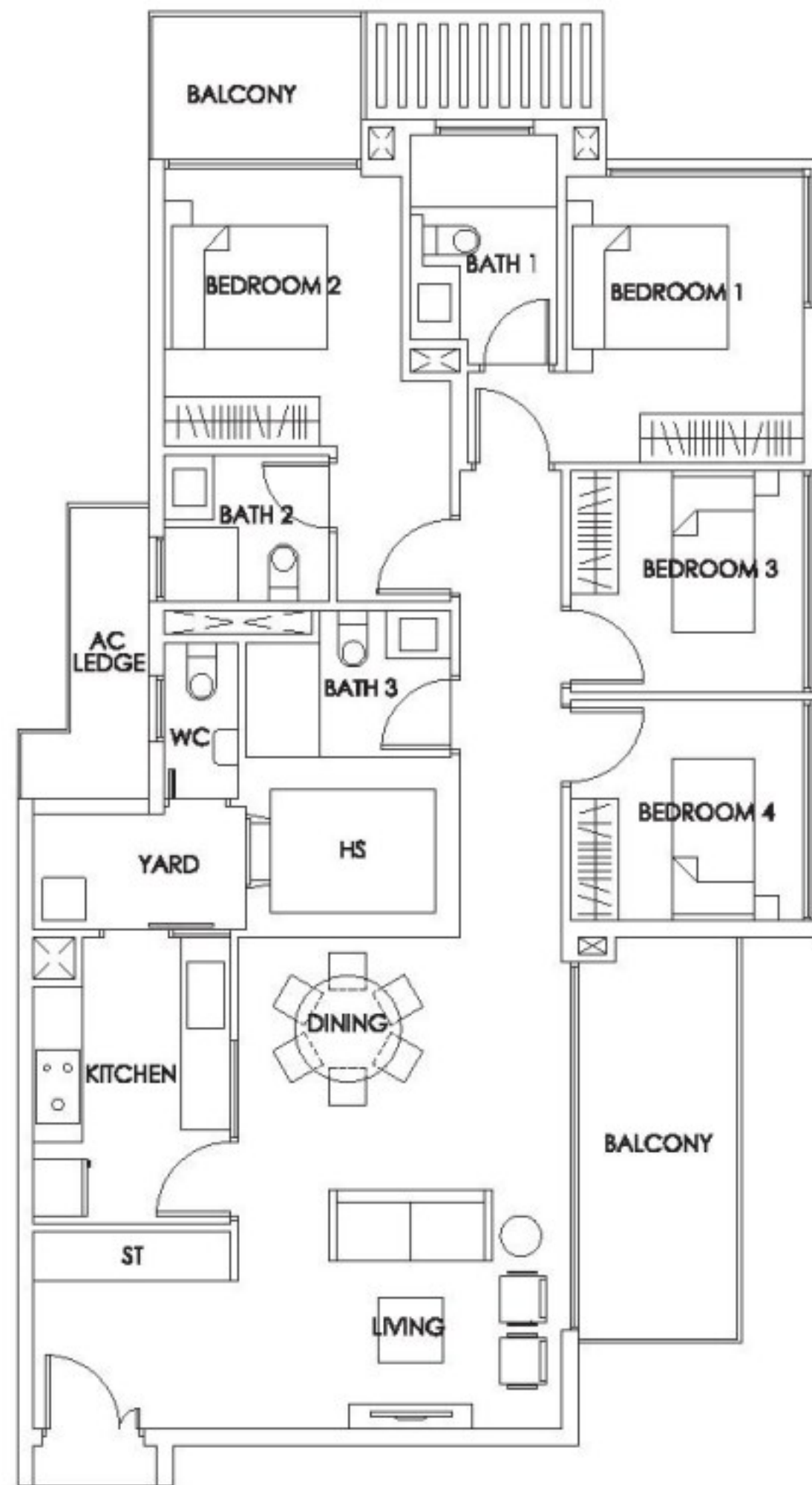

## Type D2 (P)

145 sq m

- #04-20

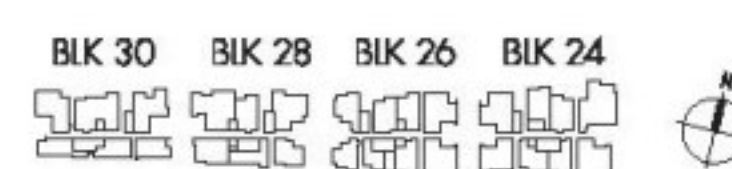
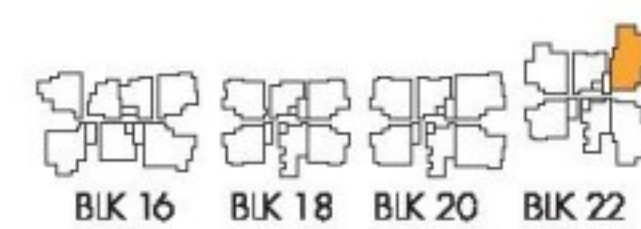
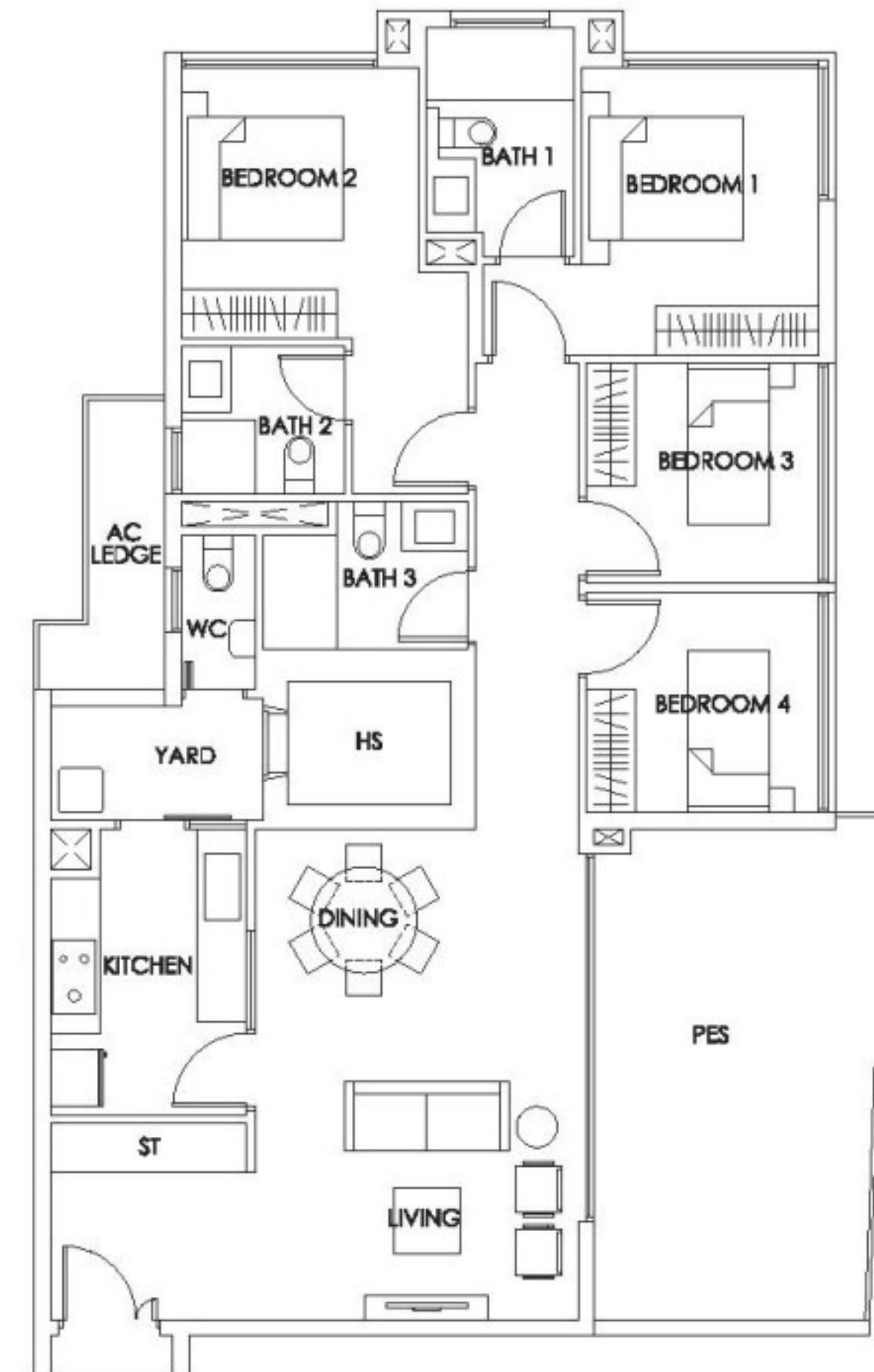

The plans are subject to change as may be required or approved by the relevant authorities. These are not drawn to scale and are for the purpose of visual presentation of the different layouts that are available. Areas are estimates only and are subject to final survey.



# 4-BEDROOM APARTMENT

## Type D2 (M)

138 sq m

- #05-21
- #07-21
- #09-21
- #11-21
- #13-21

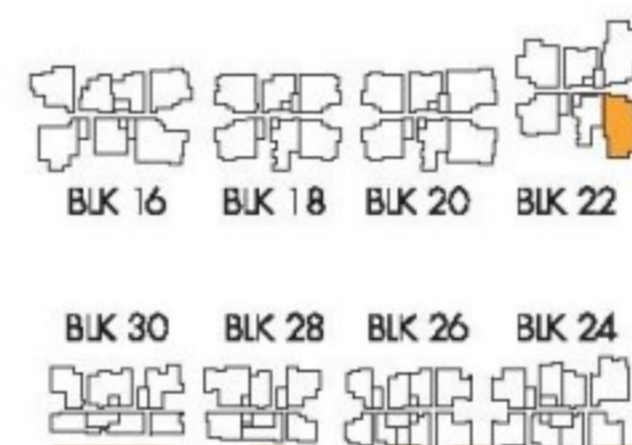
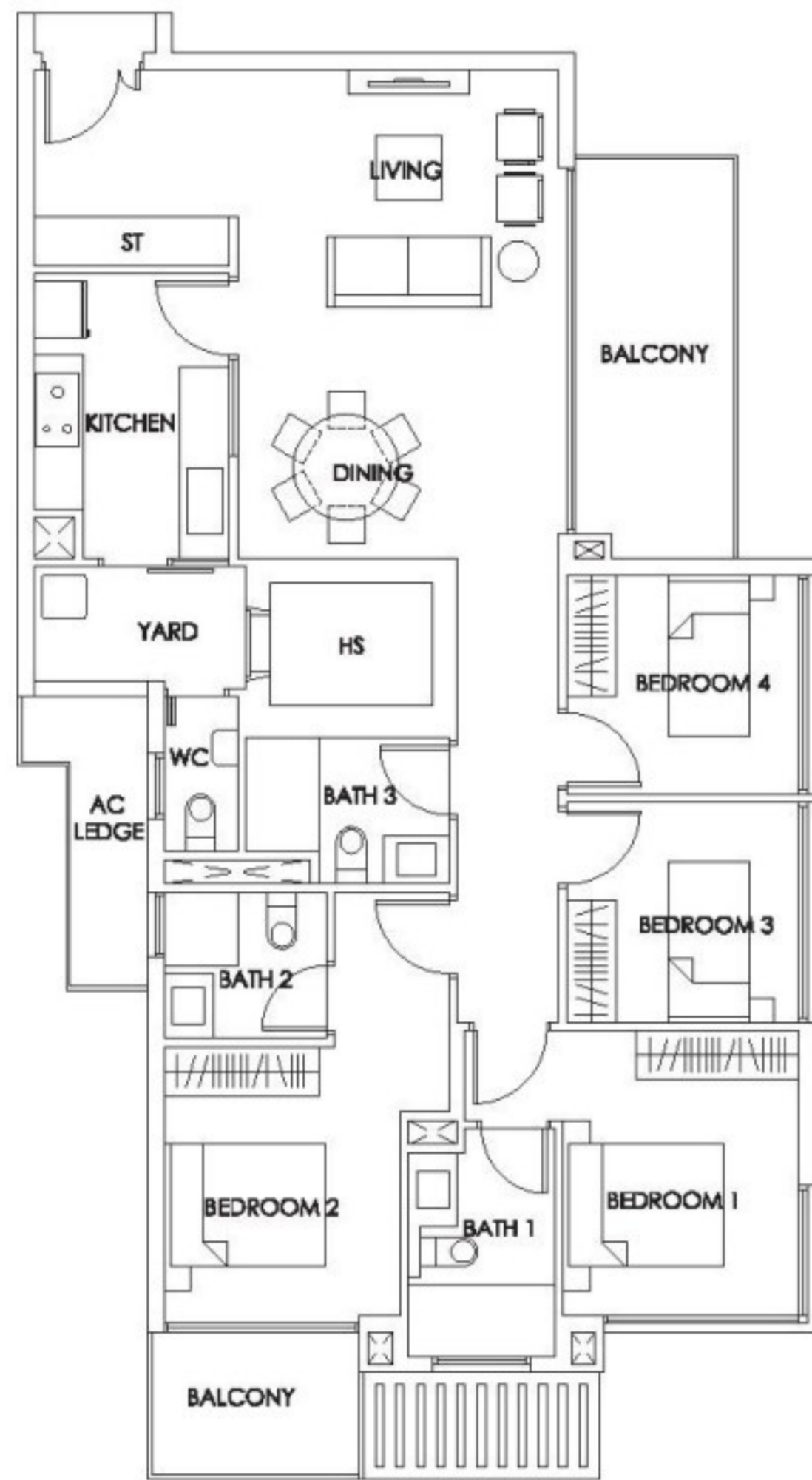

## Type D2 (M)(P)

183 sq m

#04-21

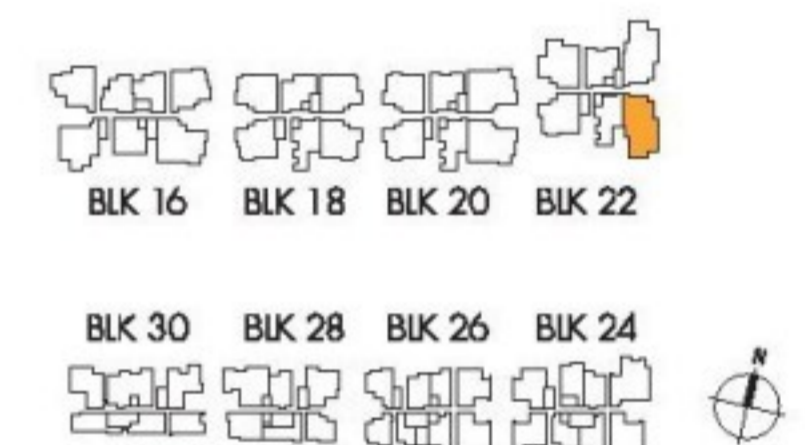
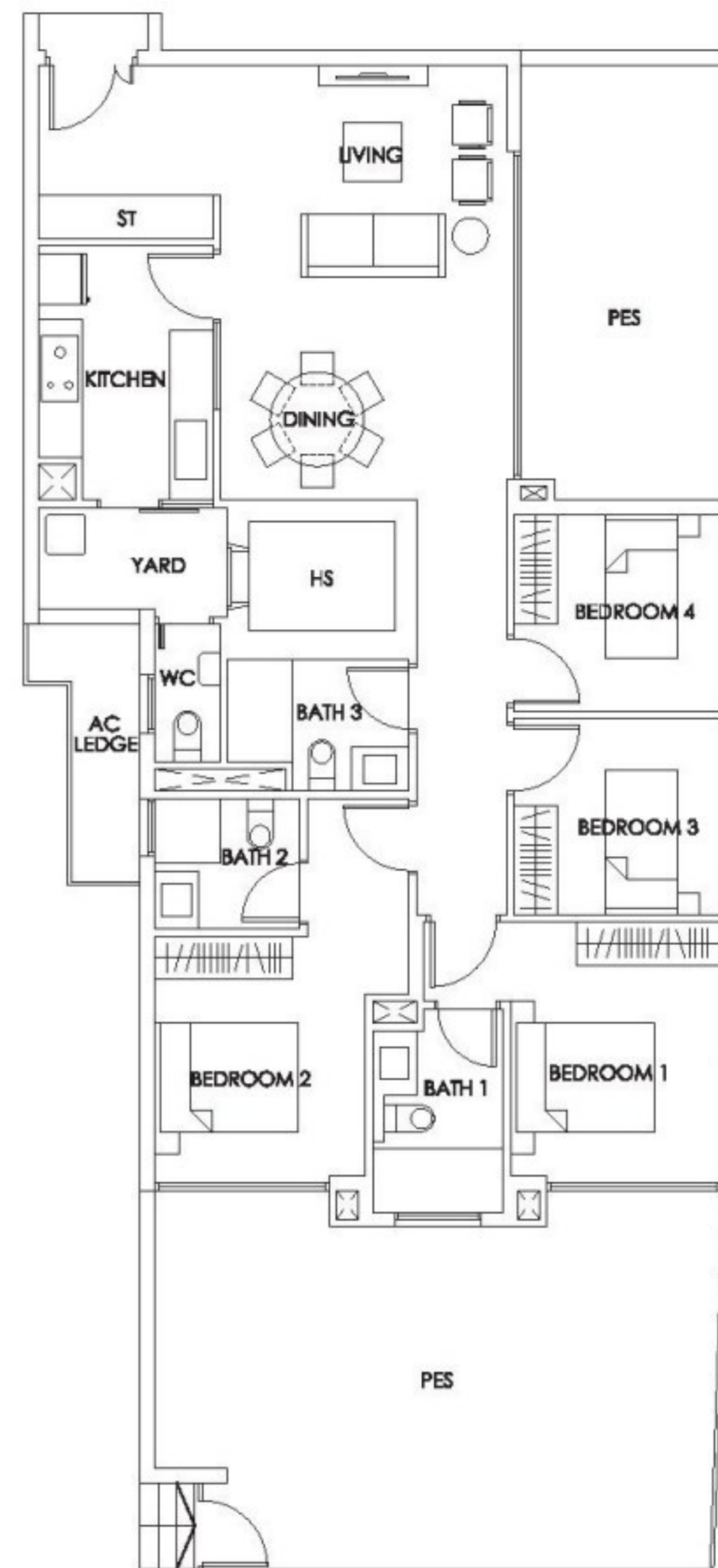

## Type D2a

138 sq m

- #06-20
- #08-20
- #10-20
- #12-20

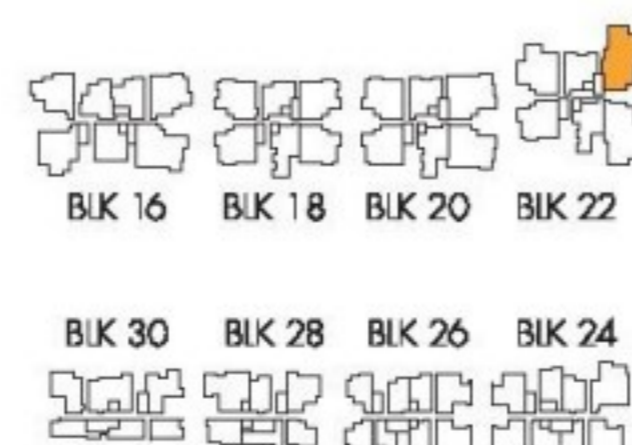
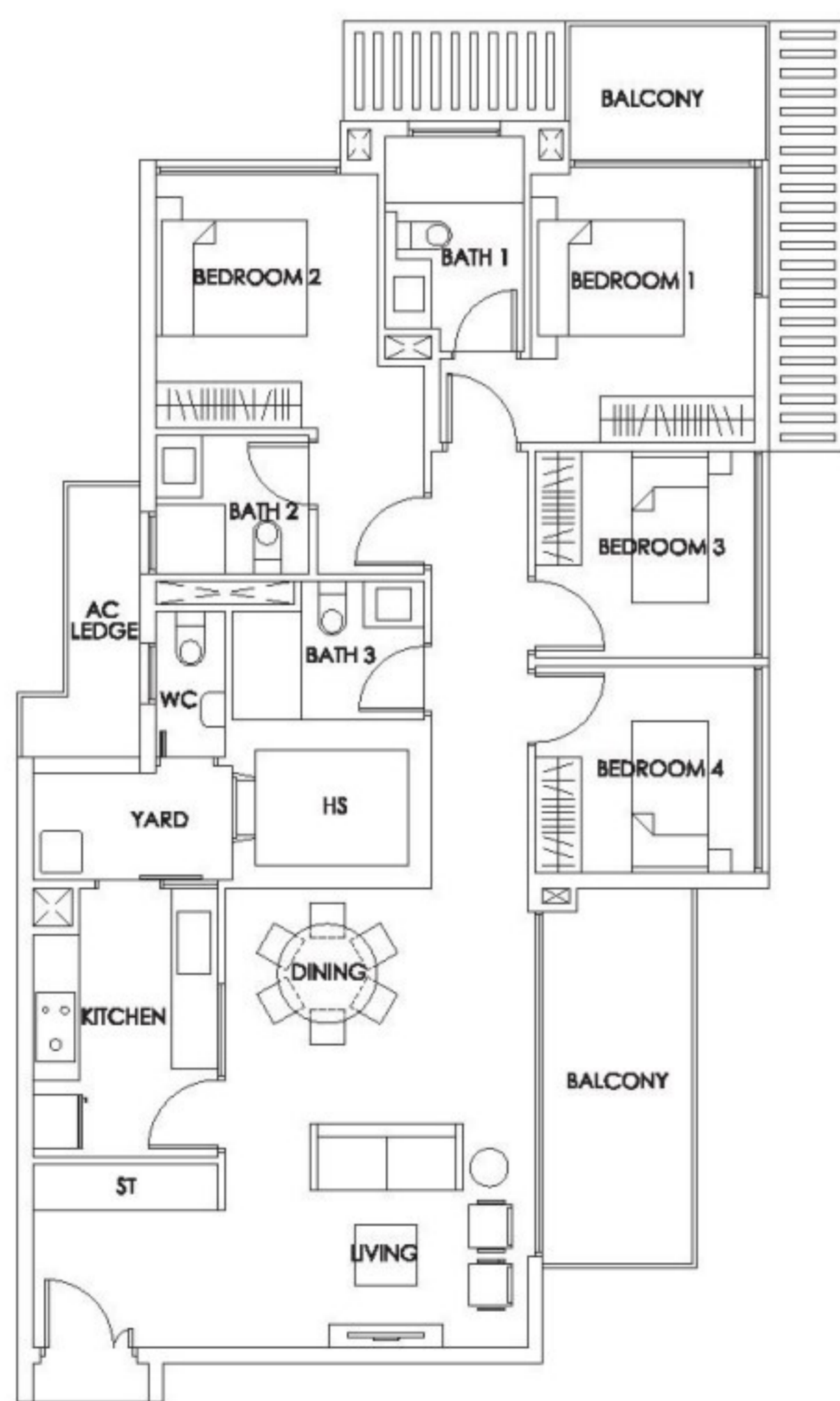

## Type D2a (T)

138 sq m

#14-20

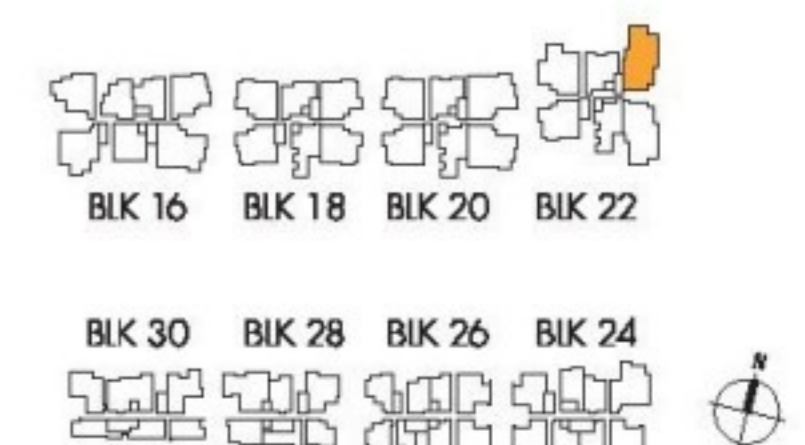
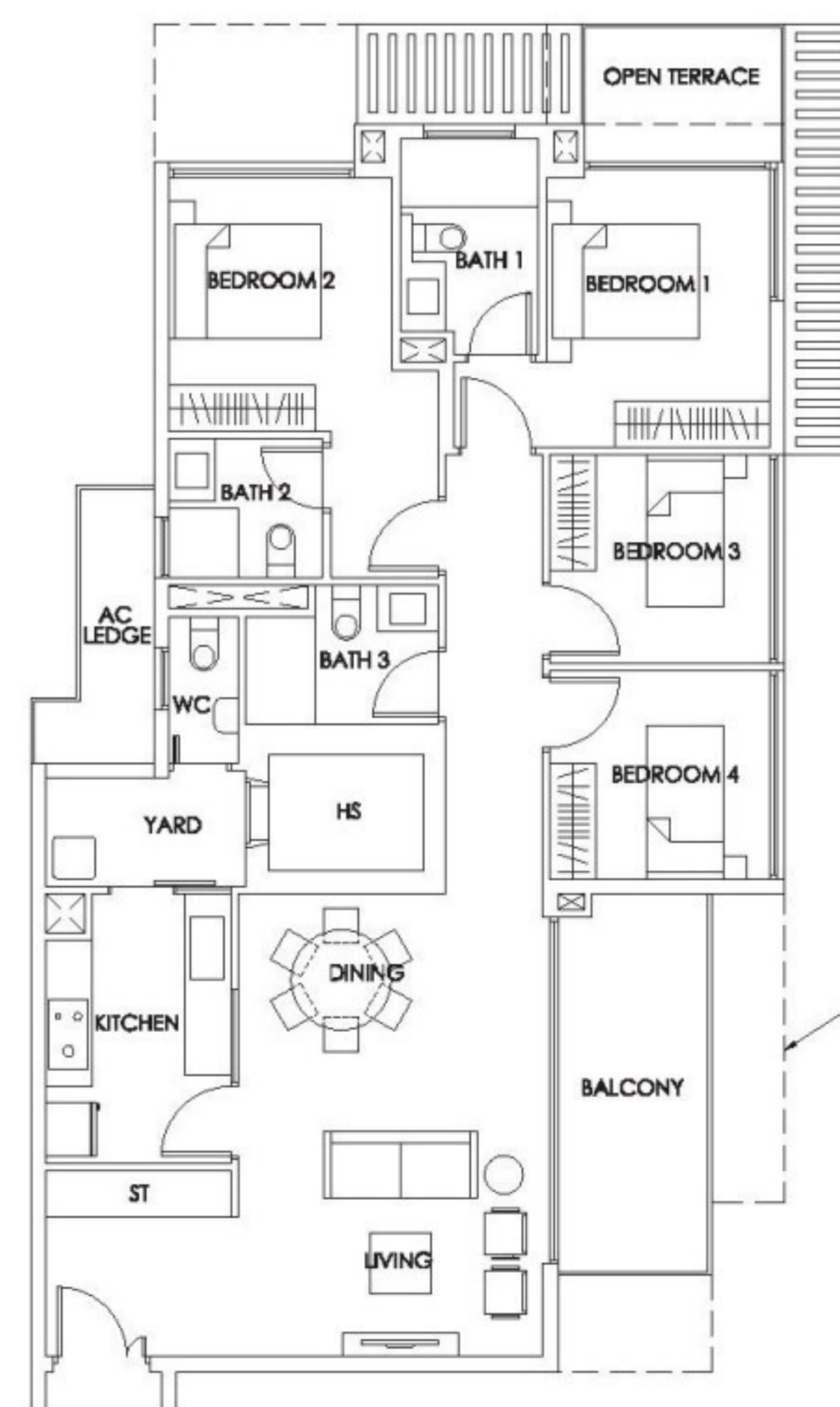

The plans are subject to change as may be required or approved by the relevant authorities. These are not drawn to scale and are for the purpose of visual presentation of the different layouts that are available. Areas are estimates only and are subject to final survey.



# 4-BEDROOM APARTMENT

## Type D2a (M)

138 sq m

- #06-21
- #08-21
- #10-21
- #12-21

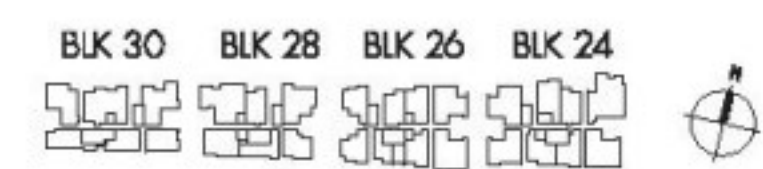
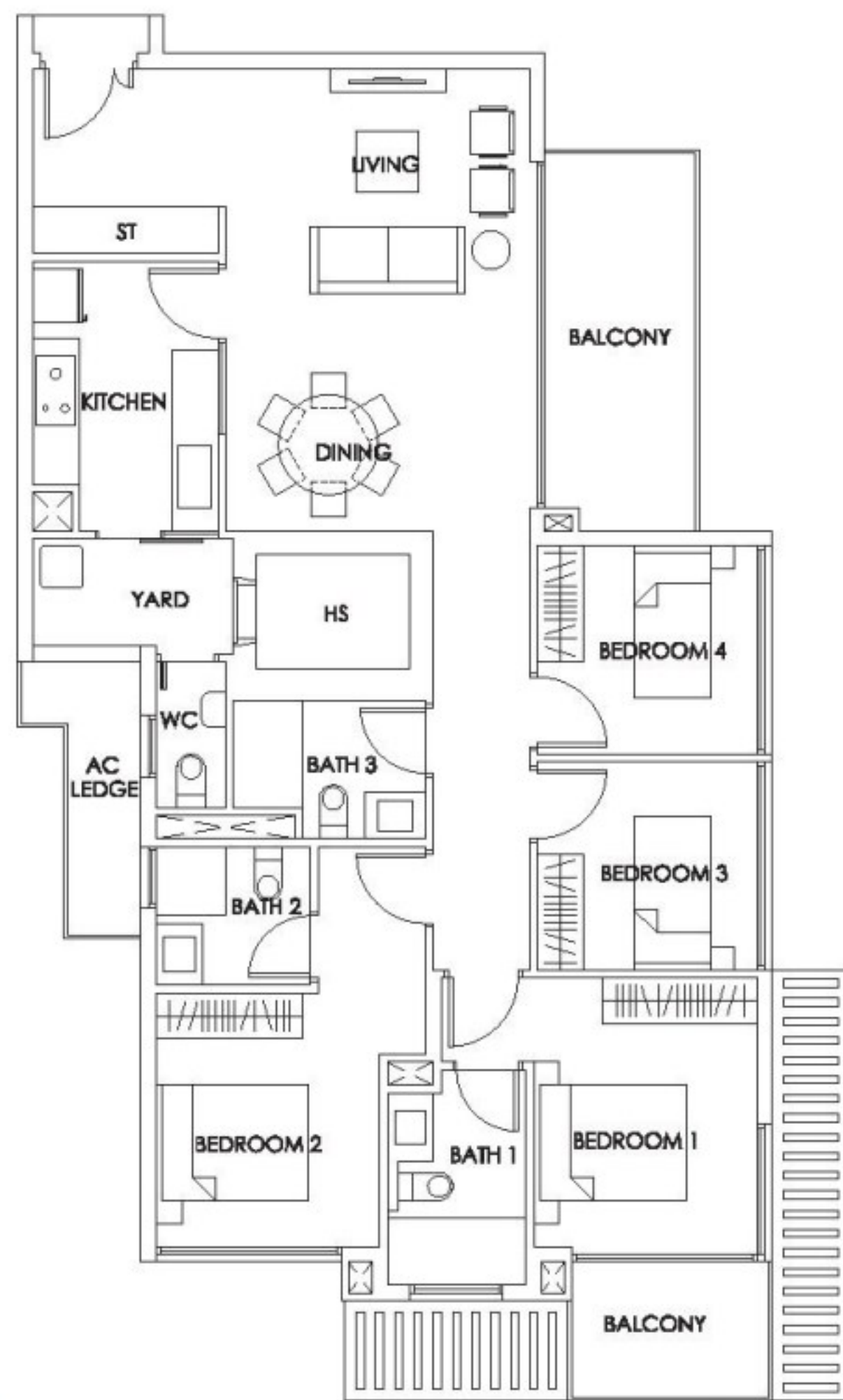

## Type D2a (M)(T)

138 sq m

- #14-21

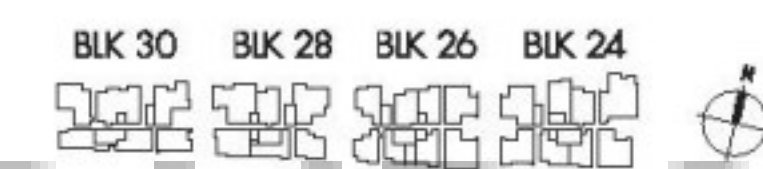
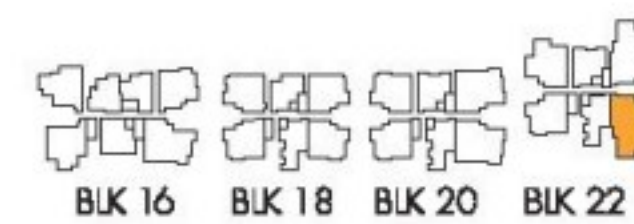
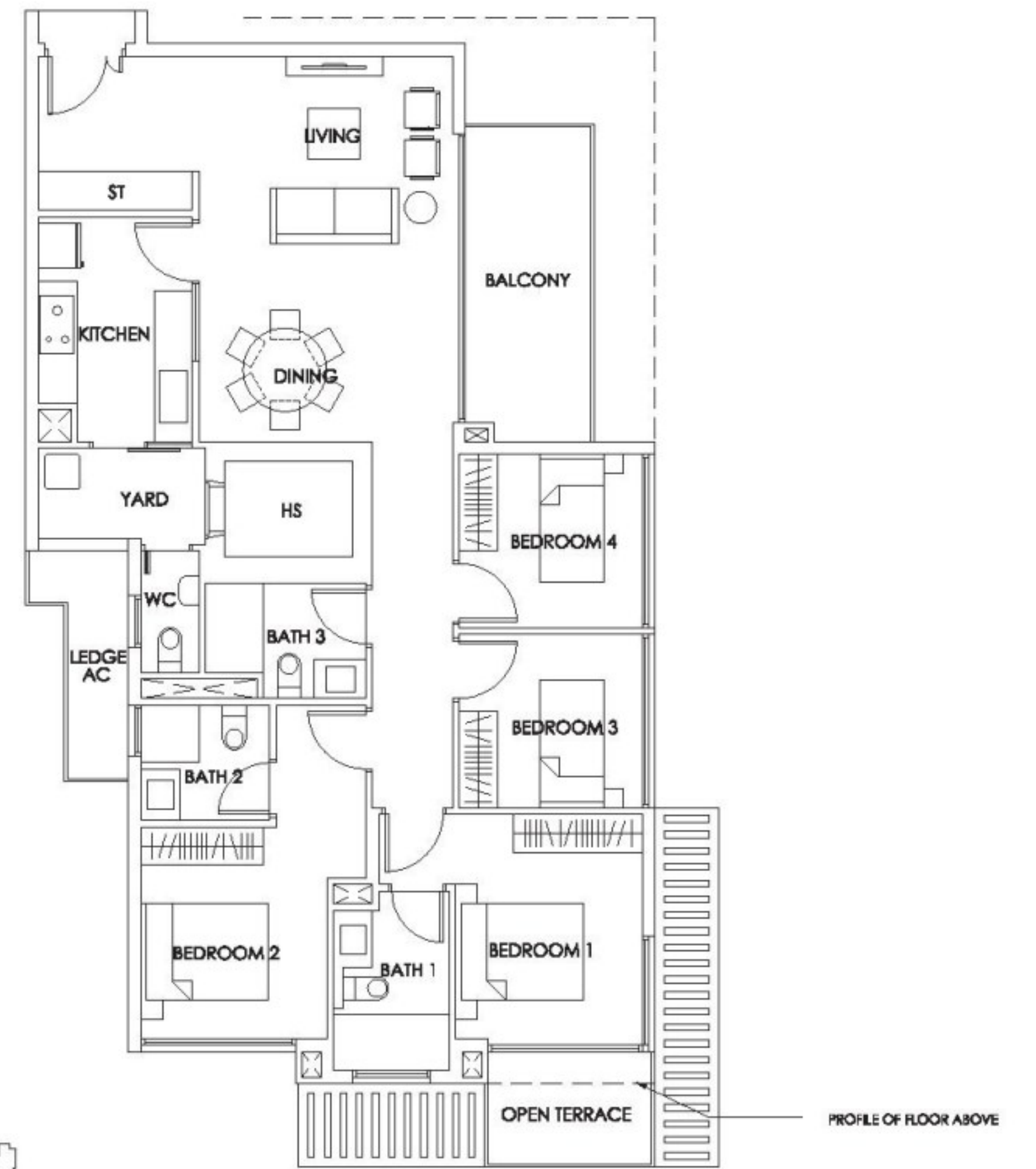

## Type D3

142 sq m

- #05-03
- #07-03
- #09-03
- #11-03

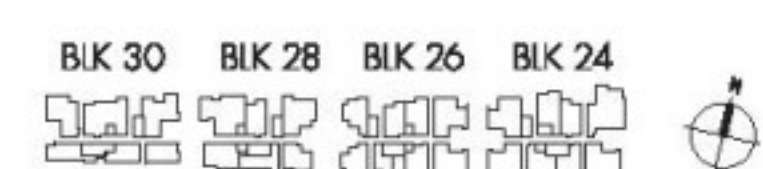
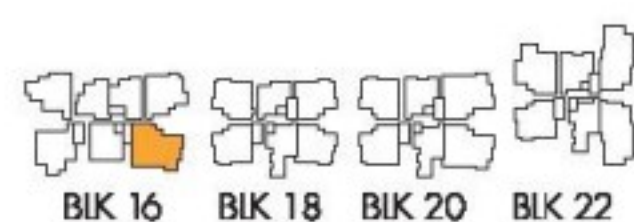

## Type D3a

137 sq m

- #06-03
- #08-03
- #10-03
- #12-03

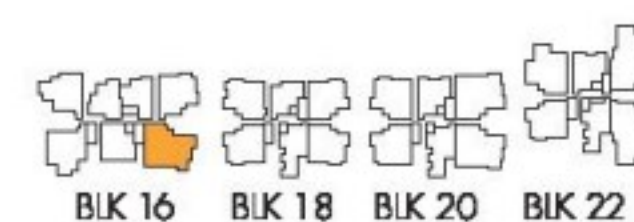

The plans are subject to change as may be required or approved by the relevant authorities. These are not drawn to scale and are for the purpose of visual presentation of the different layouts that are available. Areas are estimates only and are subject to final survey.



## 4-BEDROOM APARTMENT

### Type D3a (P)

172 sq m

#04-03



### Type D3a (T)

137 sq m

#14-03



BLK 30 BLK 28 BLK 26 BLK 24



BLK 30 BLK 28 BLK 26 BLK 24

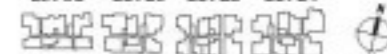



# 3-BEDROOM PENTHOUSE

Type PH1

132 sq m

#15-32

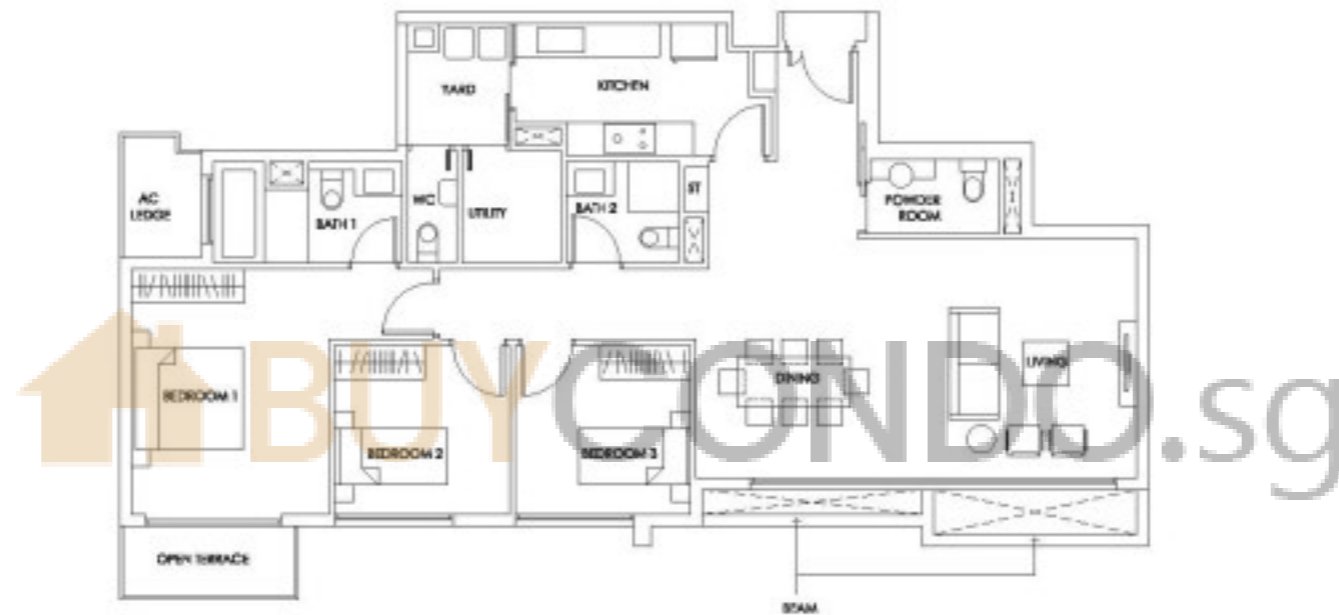

The plans are subject to change as may be required or approved by the relevant authorities. These are not drawn to scale and are for the purpose of visual presentation of the different layouts that are available. Areas are estimates only and are subject to final survey.



## 3-BEDROOM PENTHOUSE

Type PH2

162 sq m

#15-20

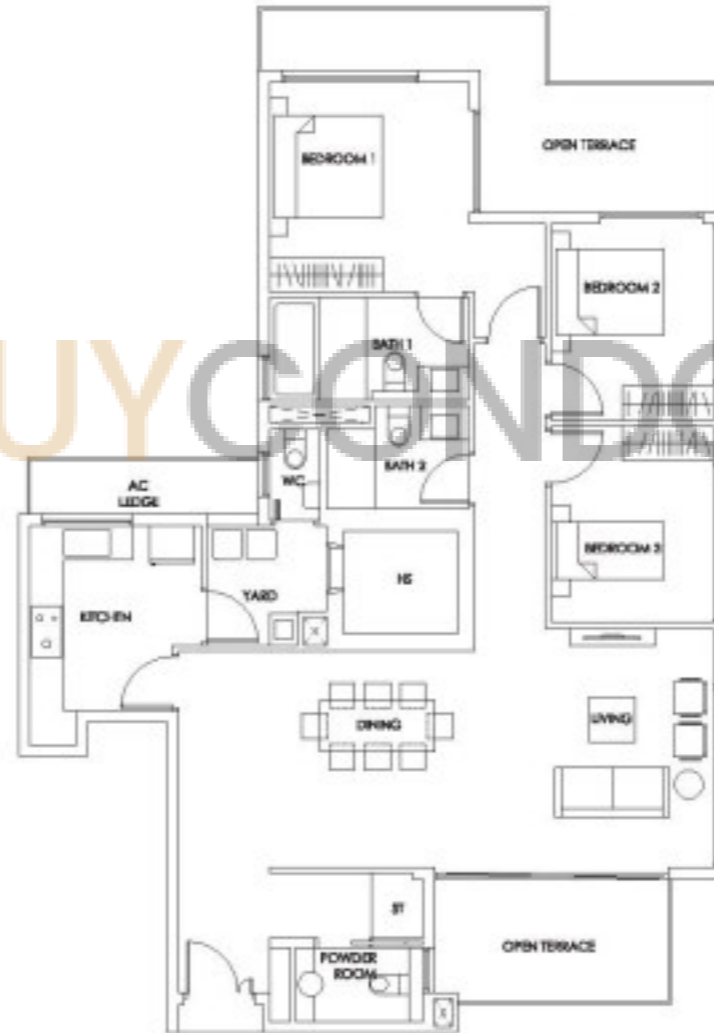

BLK 30 BLK 28 BLK 26 BLK 24

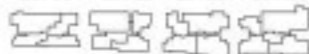



## 4-BEDROOM PENTHOUSE

Type PH3

160 sq m

#15-30

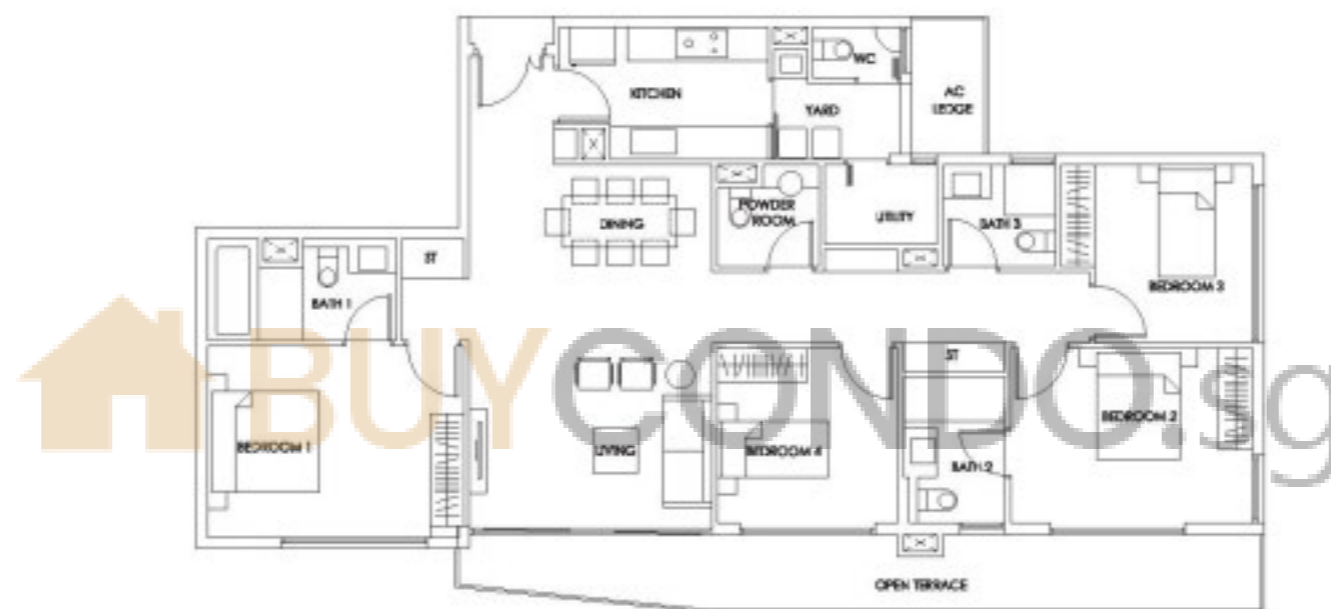

B1K 16 B1K 18 B1K 20 B1K 22

B1K 30 B1K 28 B1K 26 B1K 24

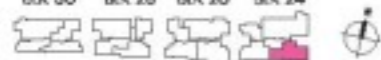

The plans are subject to change as may be required or approved by the relevant authorities. These are not drawn to scale and are for the purpose of visual presentation of the different layouts that are available. Areas are estimates only and are subject to final survey.



# 4-BEDROOM PENTHOUSE

Type PH14

286 sq m

#15-15

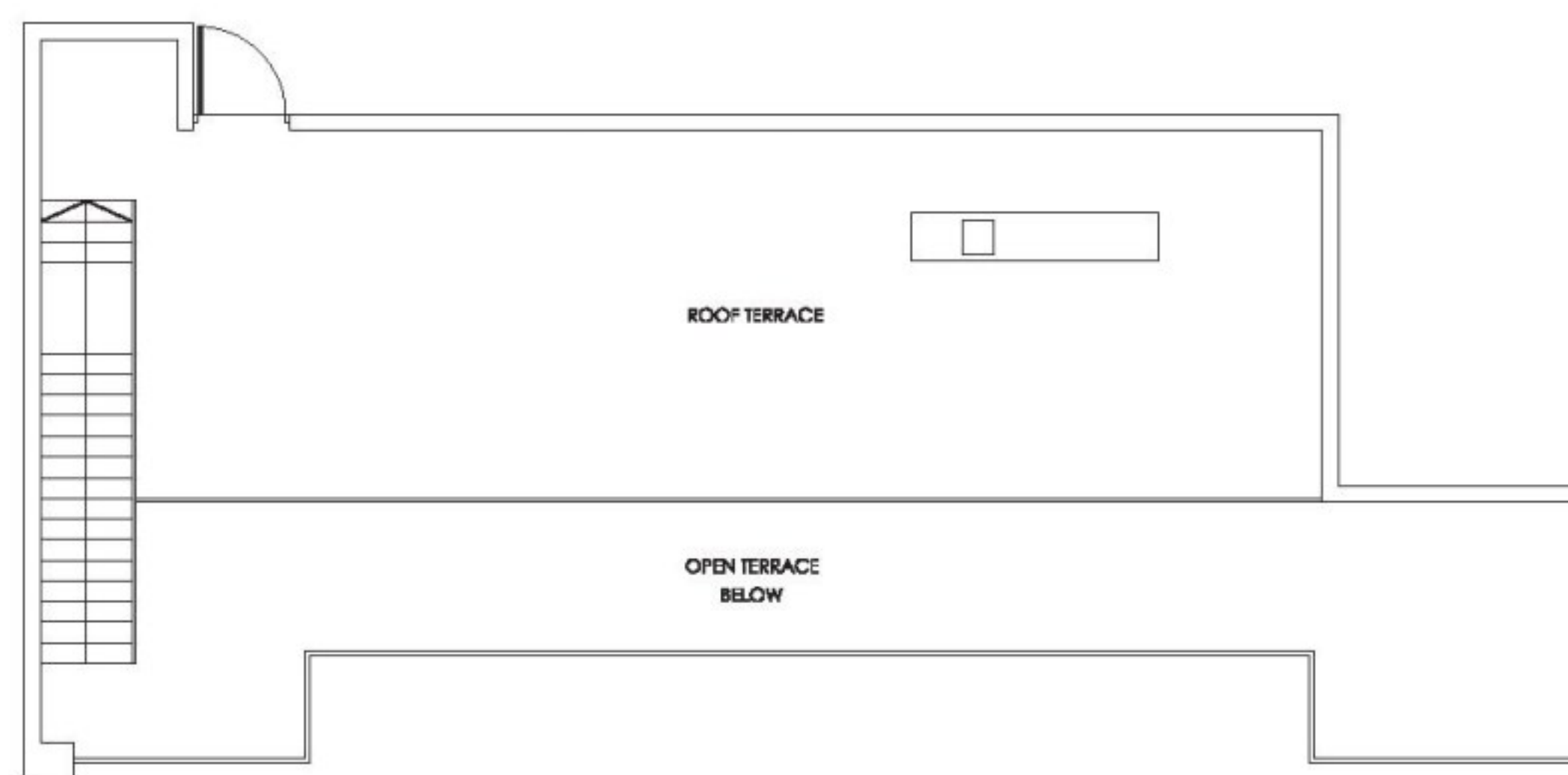
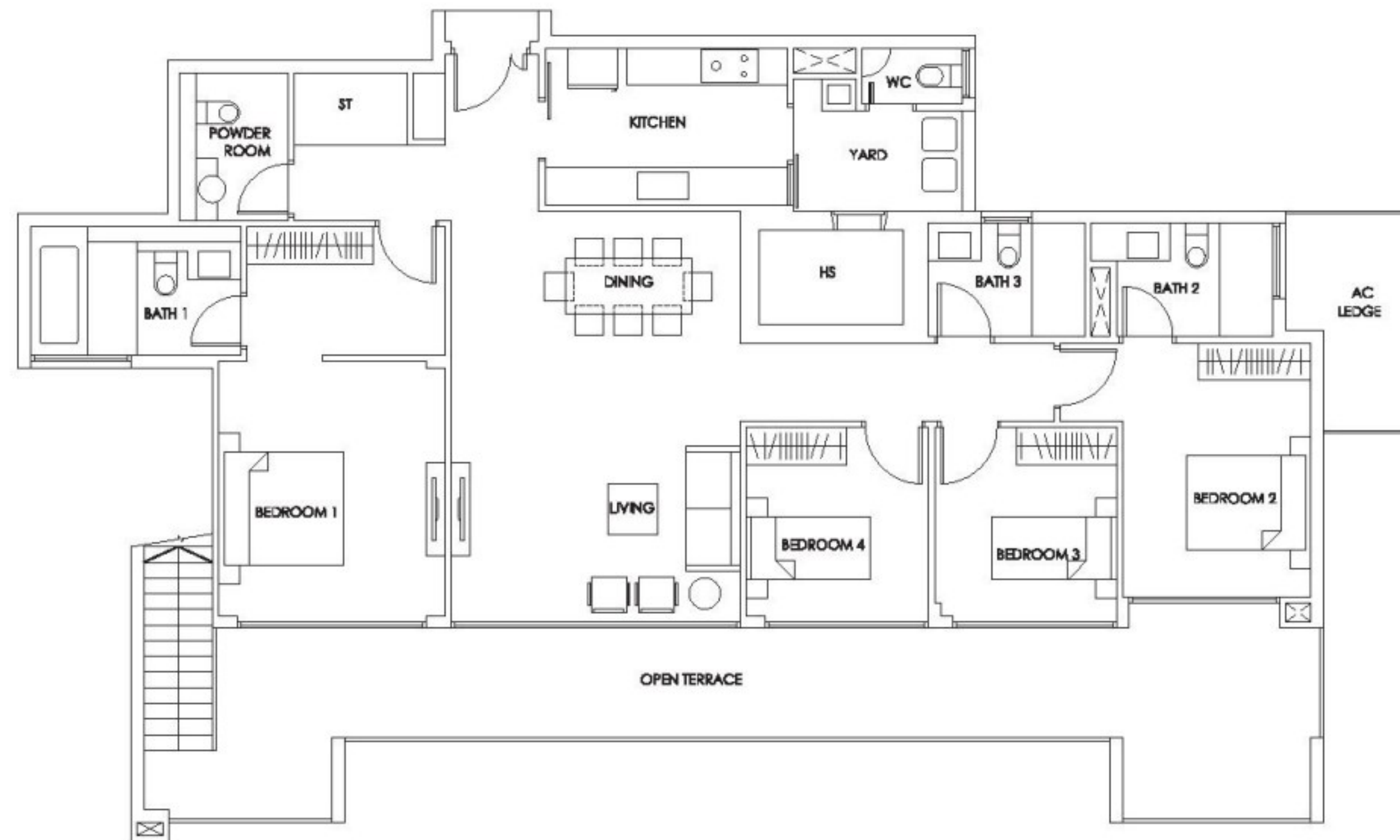

ROOF

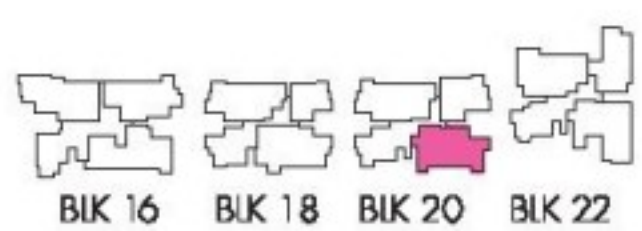

BLK 16 BLK 18 BLK 20 BLK 22

BLK 30 BLK 28 BLK 26 BLK 24

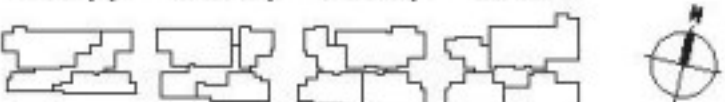

The plans are subject to change as may be required or approved by the relevant authorities. These are not drawn to scale and are for the purpose of visual presentation of the different layouts that are available. Areas are estimates only and are subject to final survey.



4-BEDROOM PENTHOUSE

Type PH15

292 sq m

#15-03

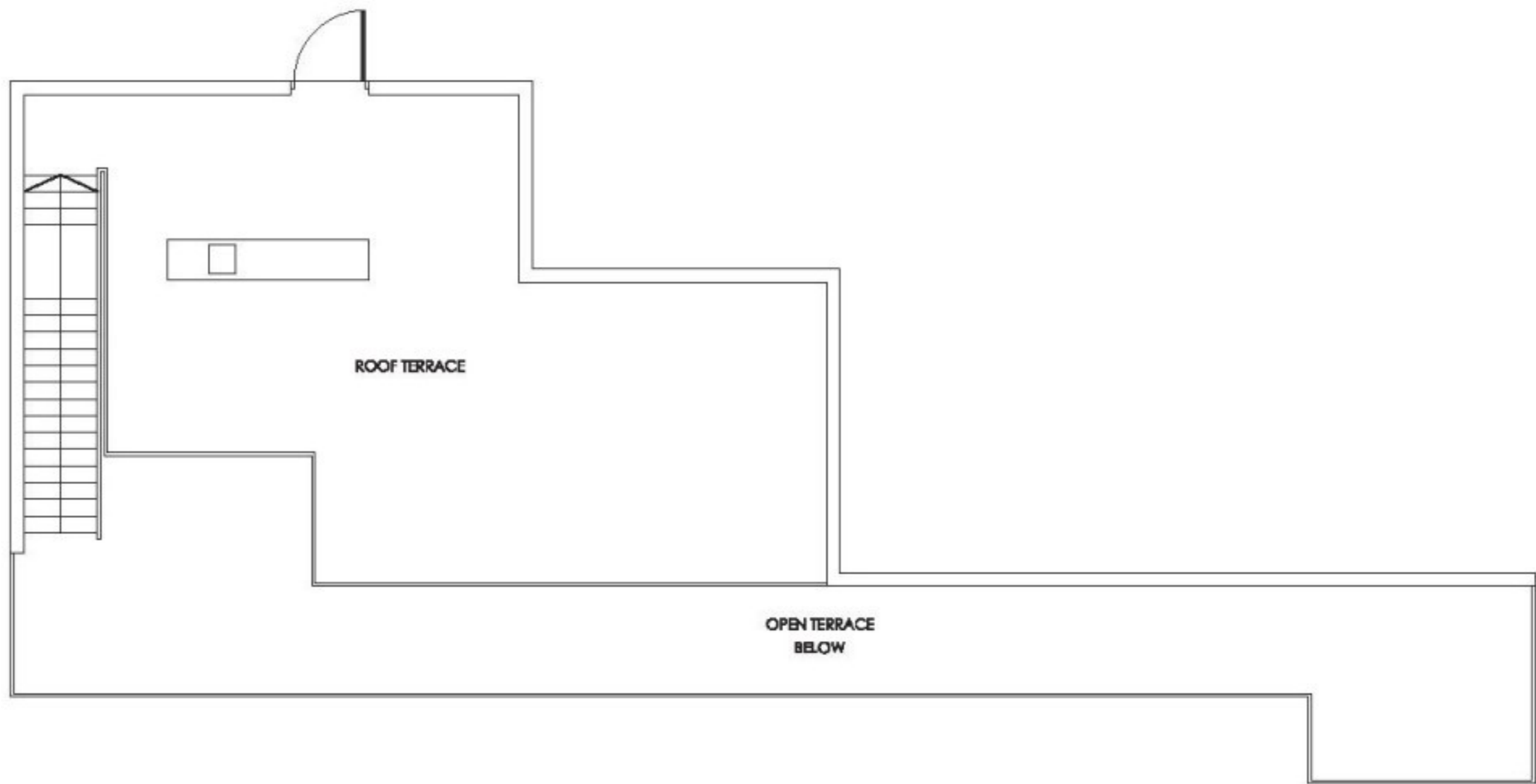
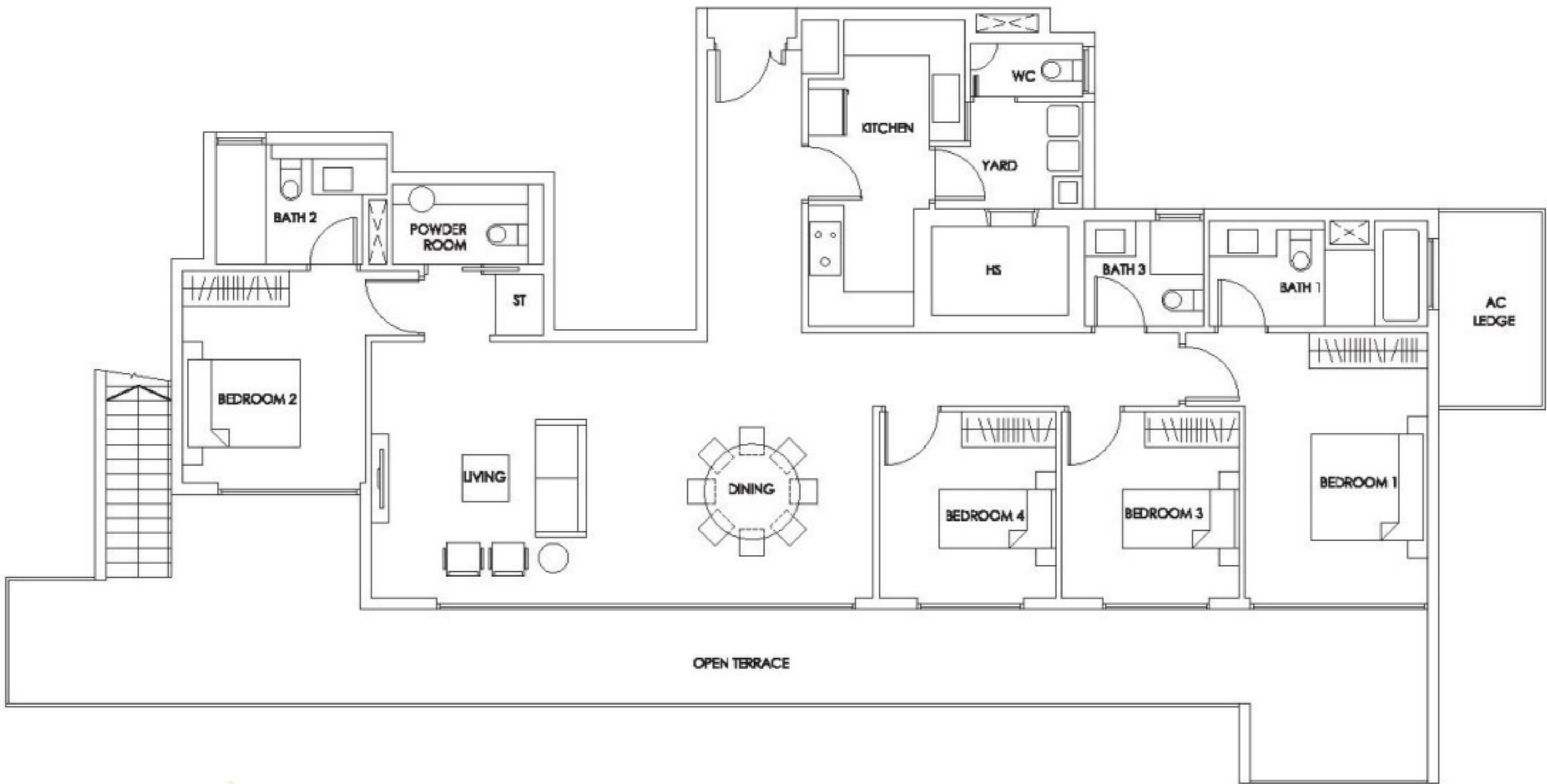

ROOF

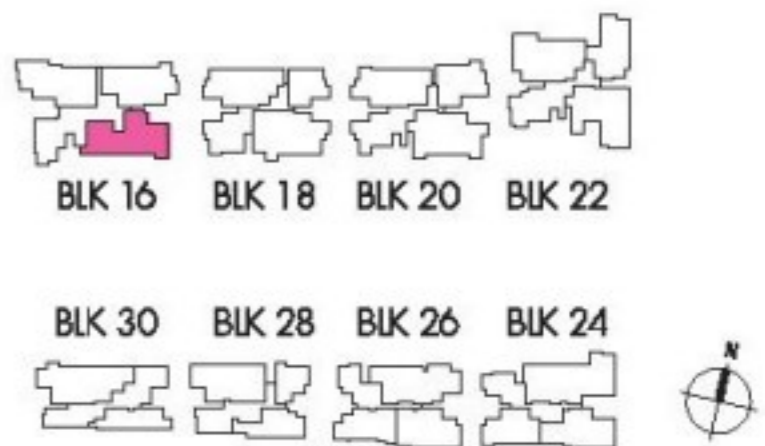

The plans are subject to change as may be required or approved by the relevant authorities. These are not drawn to scale and are for the purpose of visual presentation of the different layouts that are available. Areas are estimates only and are subject to final survey.



# 4-BEDROOM PENTHOUSE

Type PH16

290 sq m

#15-21

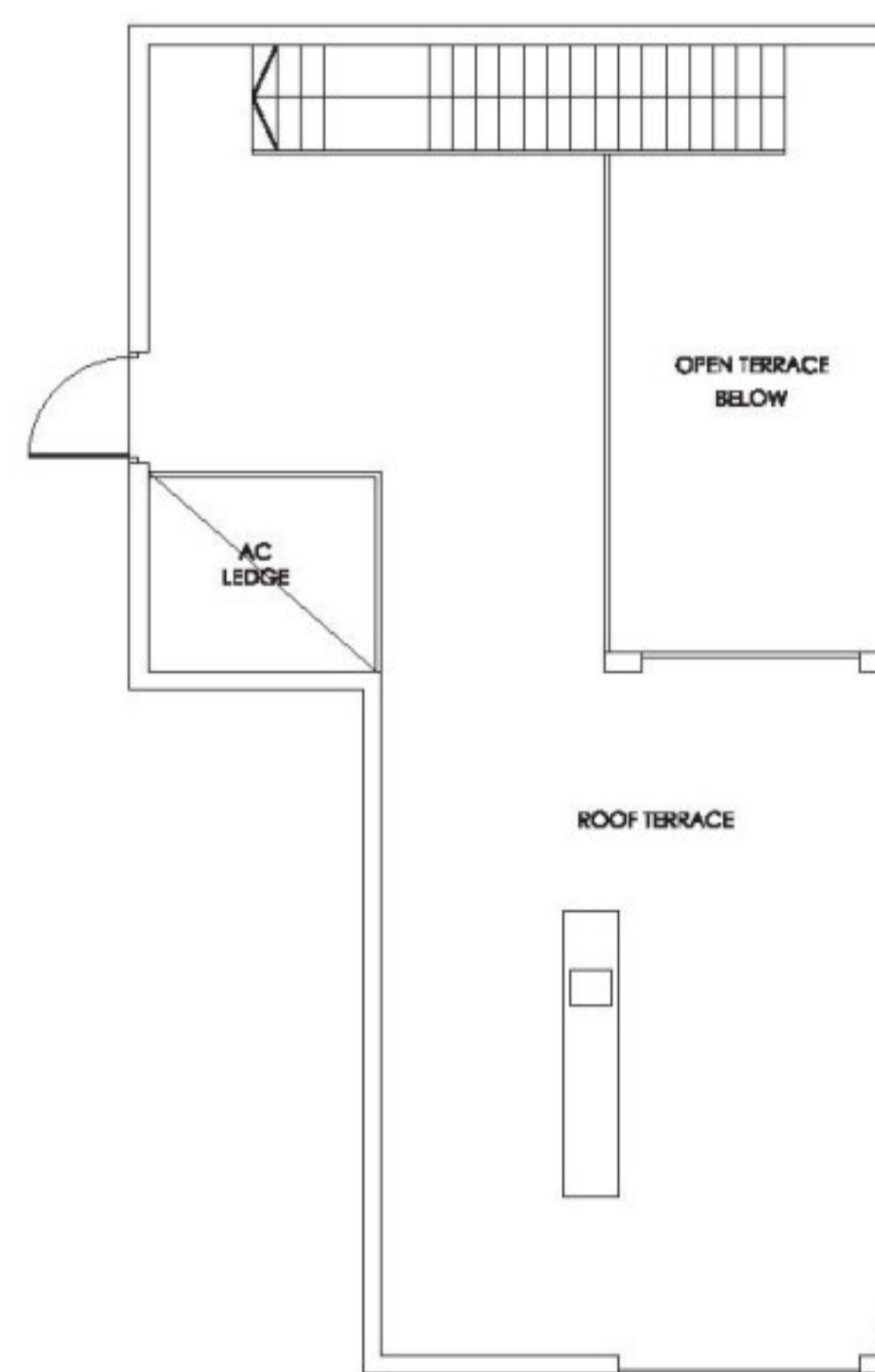
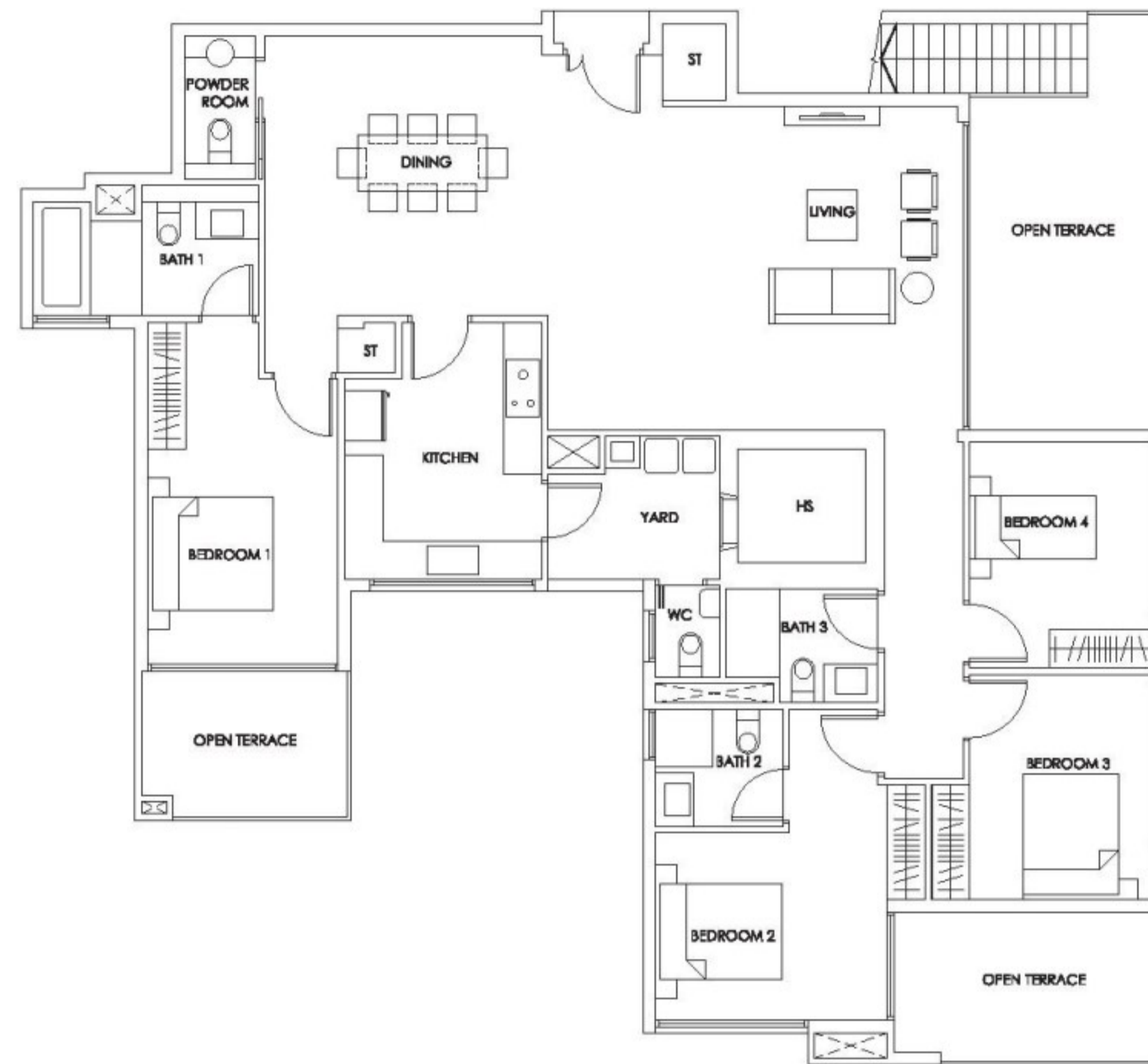

ROOF

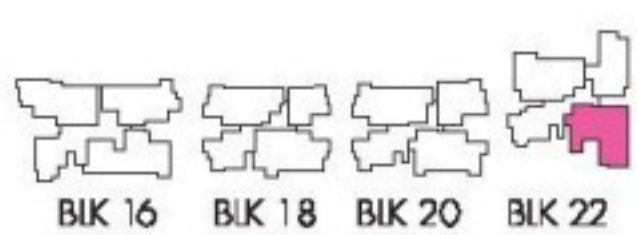

BLK 30 BLK 28 BLK 26 BLK 24



The plans are subject to change as may be required or approved by the relevant authorities. These are not drawn to scale and are for the purpose of visual presentation of the different layouts that are available. Areas are estimates only and are subject to final survey.



# 4-BEDROOM PENTHOUSE

Type PH17

299 sq m

#15-28

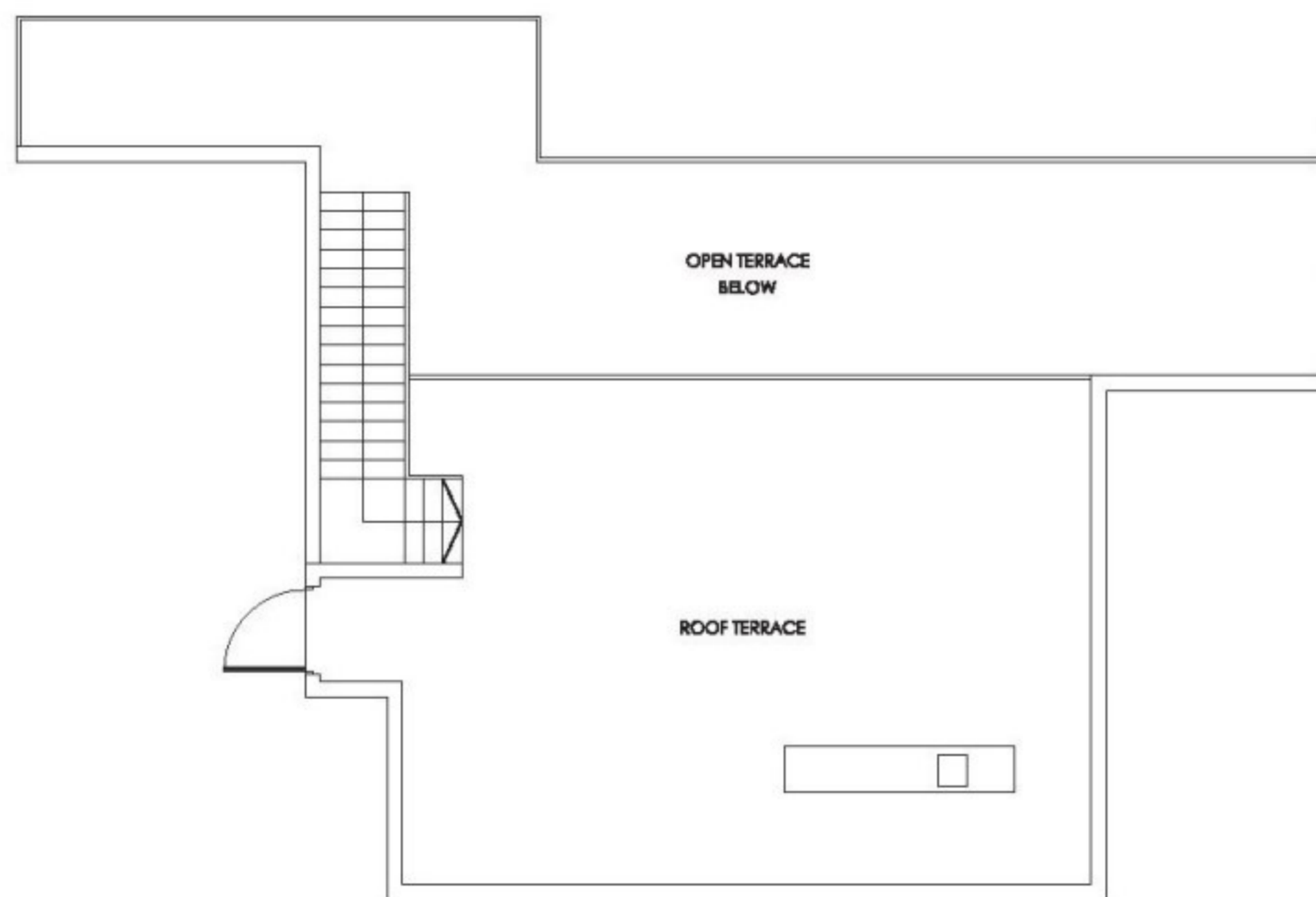
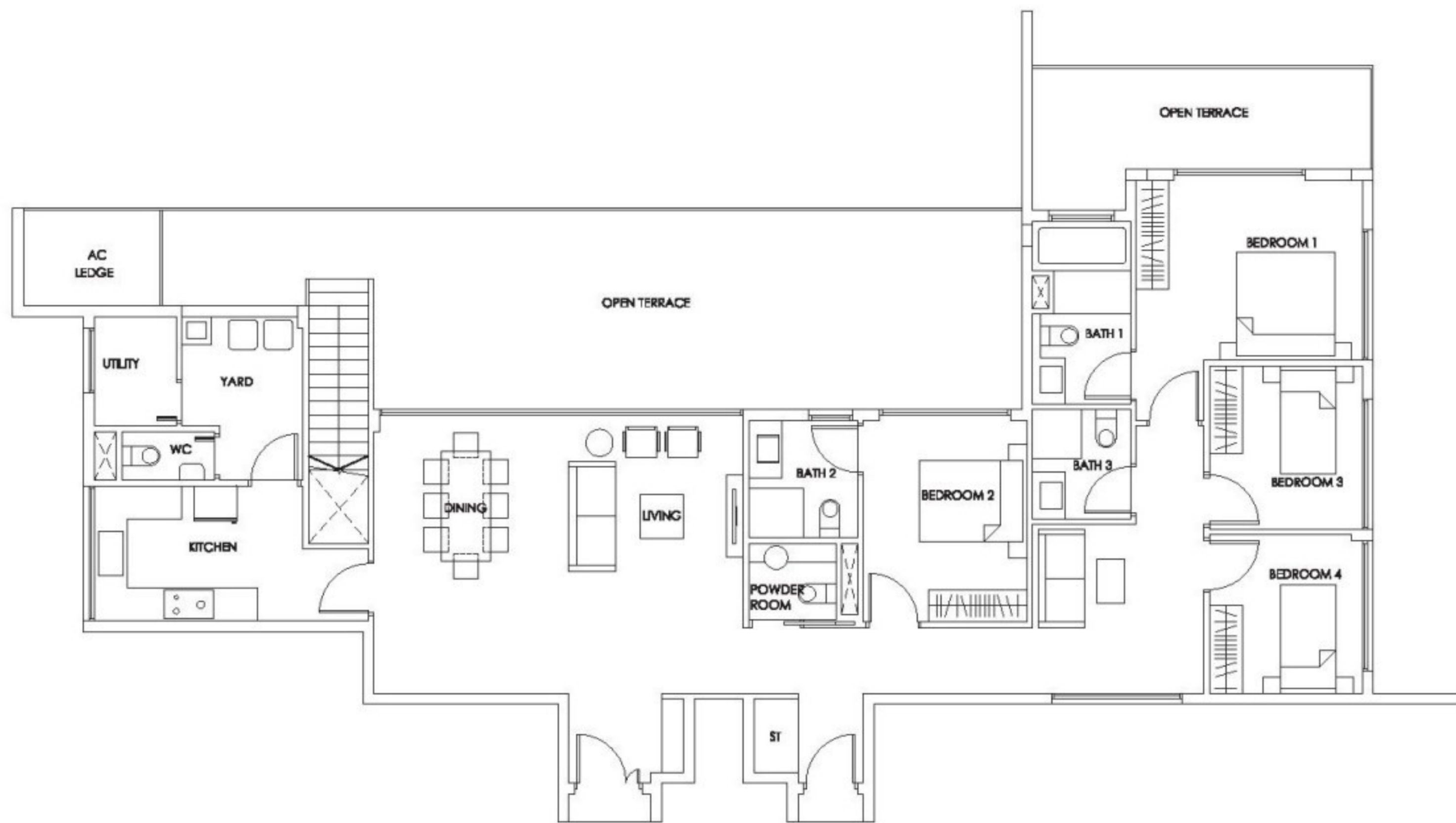

ROOF

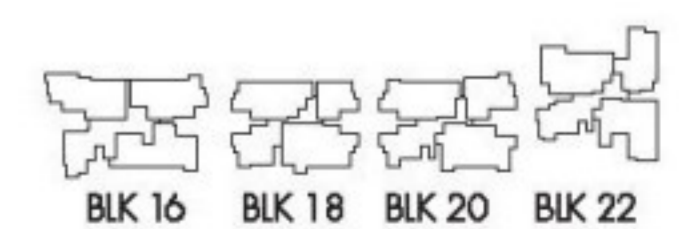

BLK 30 BLK 28 BLK 26 BLK 24

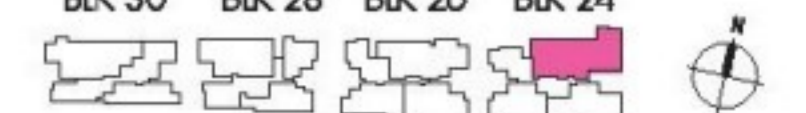

The plans are subject to change as may be required or approved by the relevant authorities. These are not drawn to scale and are for the purpose of visual presentation of the different layouts that are available. Areas are estimates only and are subject to final survey.



# 4-BEDROOM PENTHOUSE

**Type PH4**  
215 sq m  
#15-48

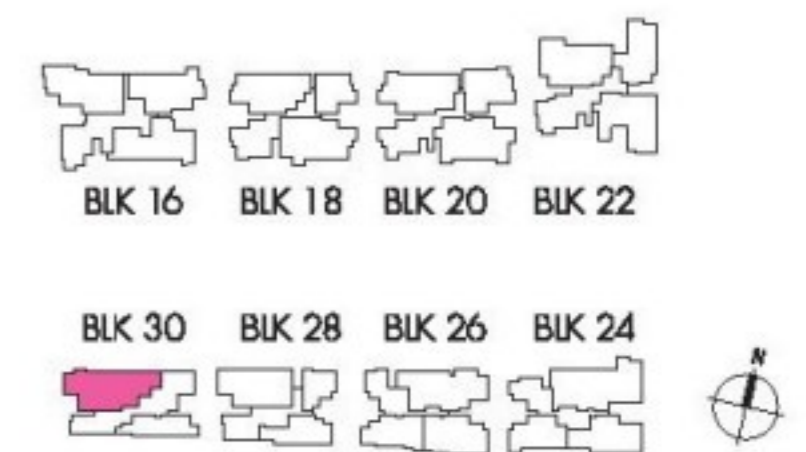
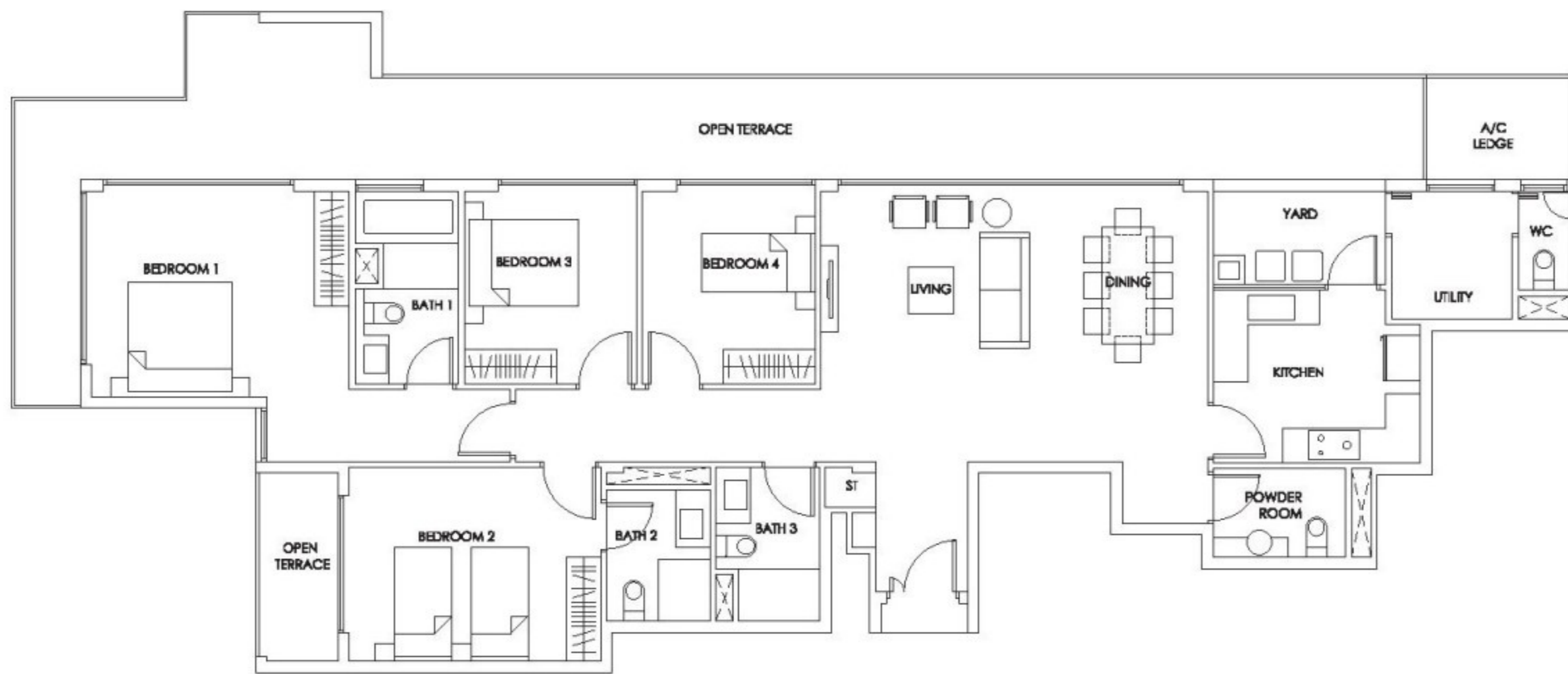

**Type PH5**  
243 sq m  
#15-01

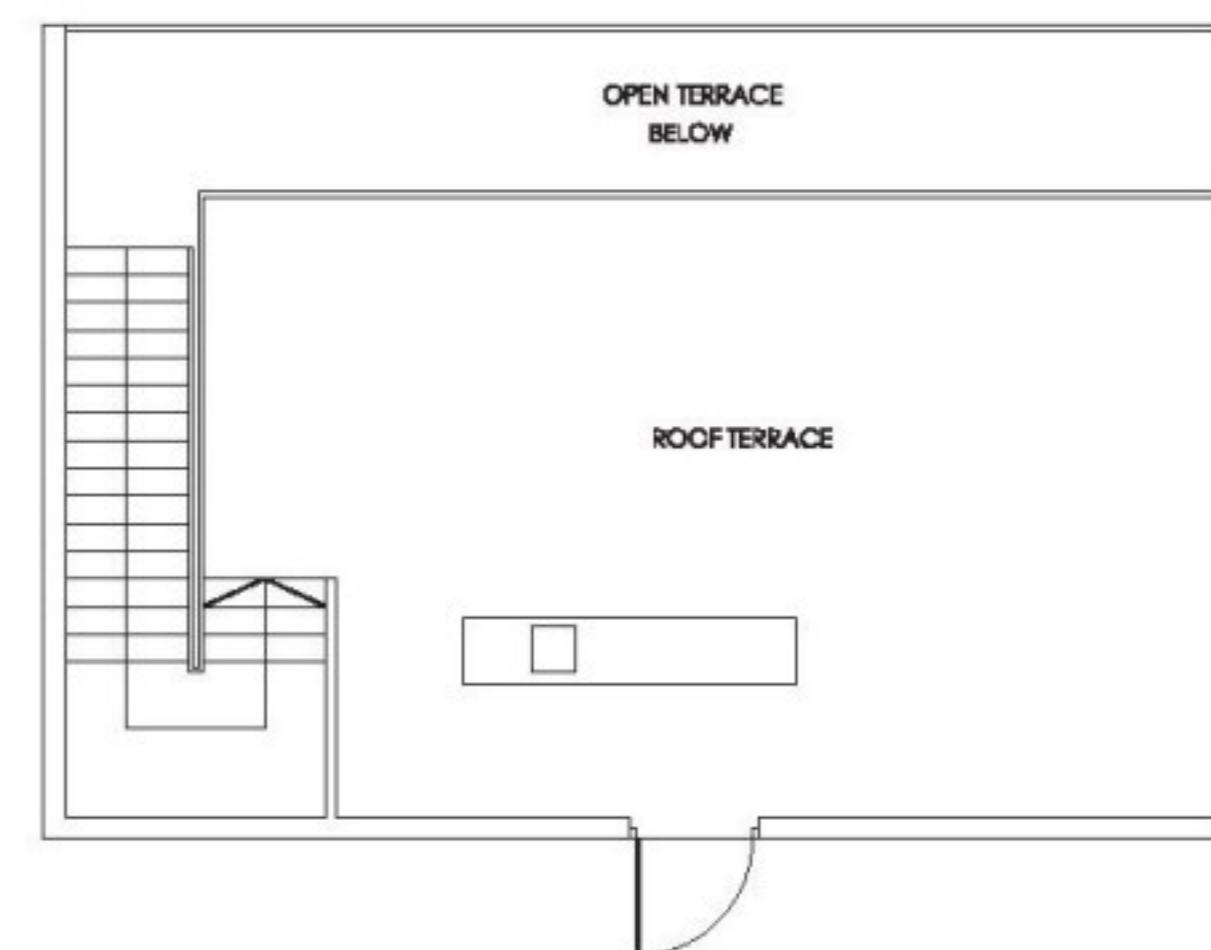
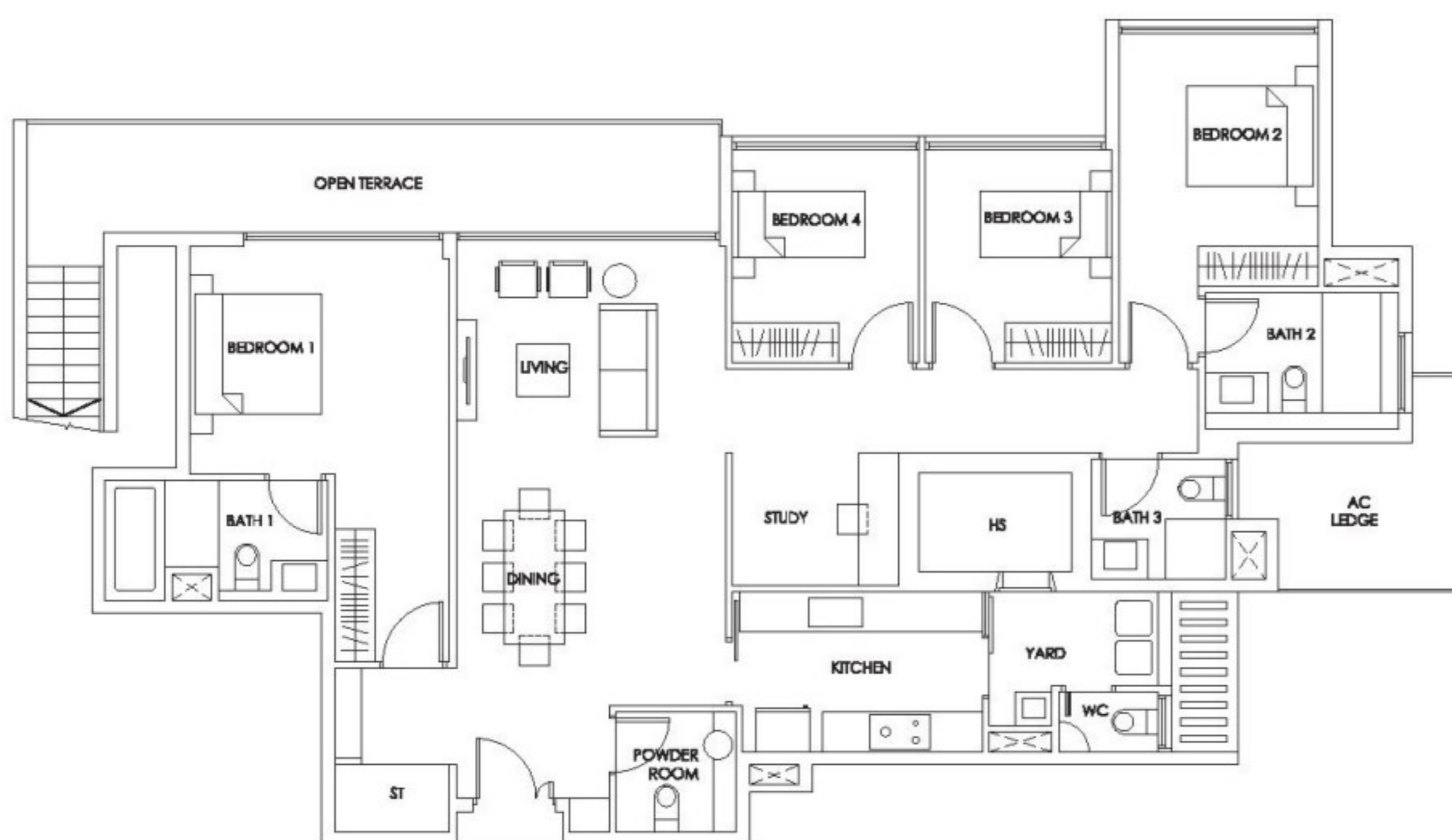

ROOF

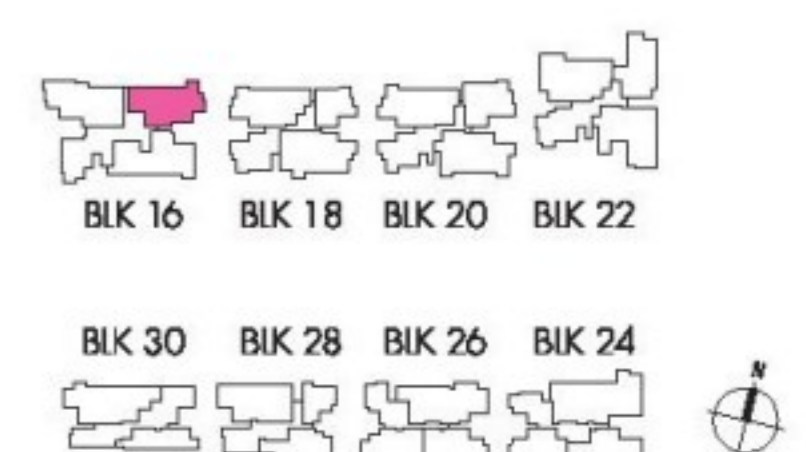

The plans are subject to change as may be required or approved by the relevant authorities. These are not drawn to scale and are for the purpose of visual presentation of the different layouts that are available. Areas are estimates only and are subject to final survey.



## 4-BEDROOM PENTHOUSE

### Type PH6

251 sq m

#15-36

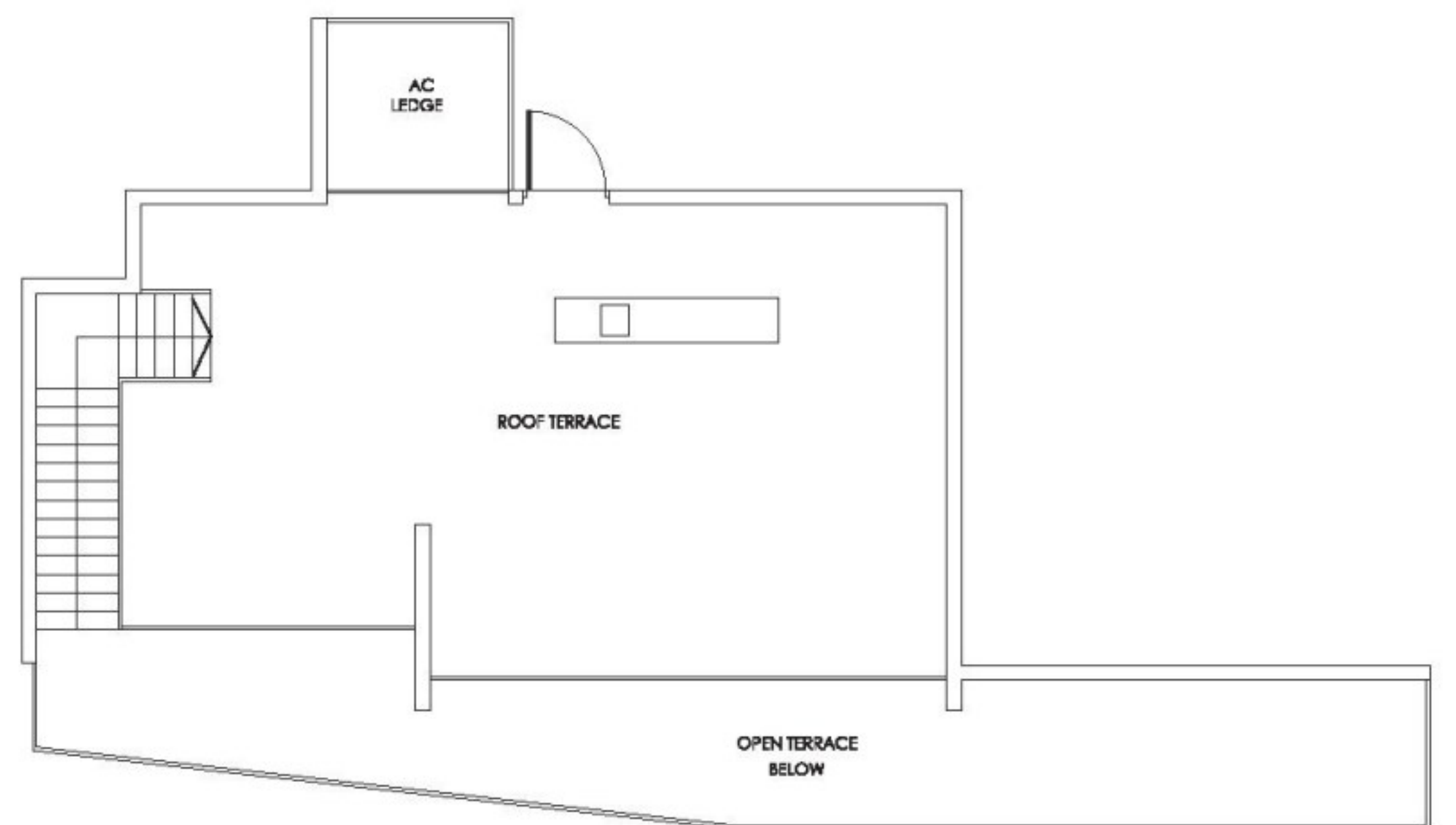
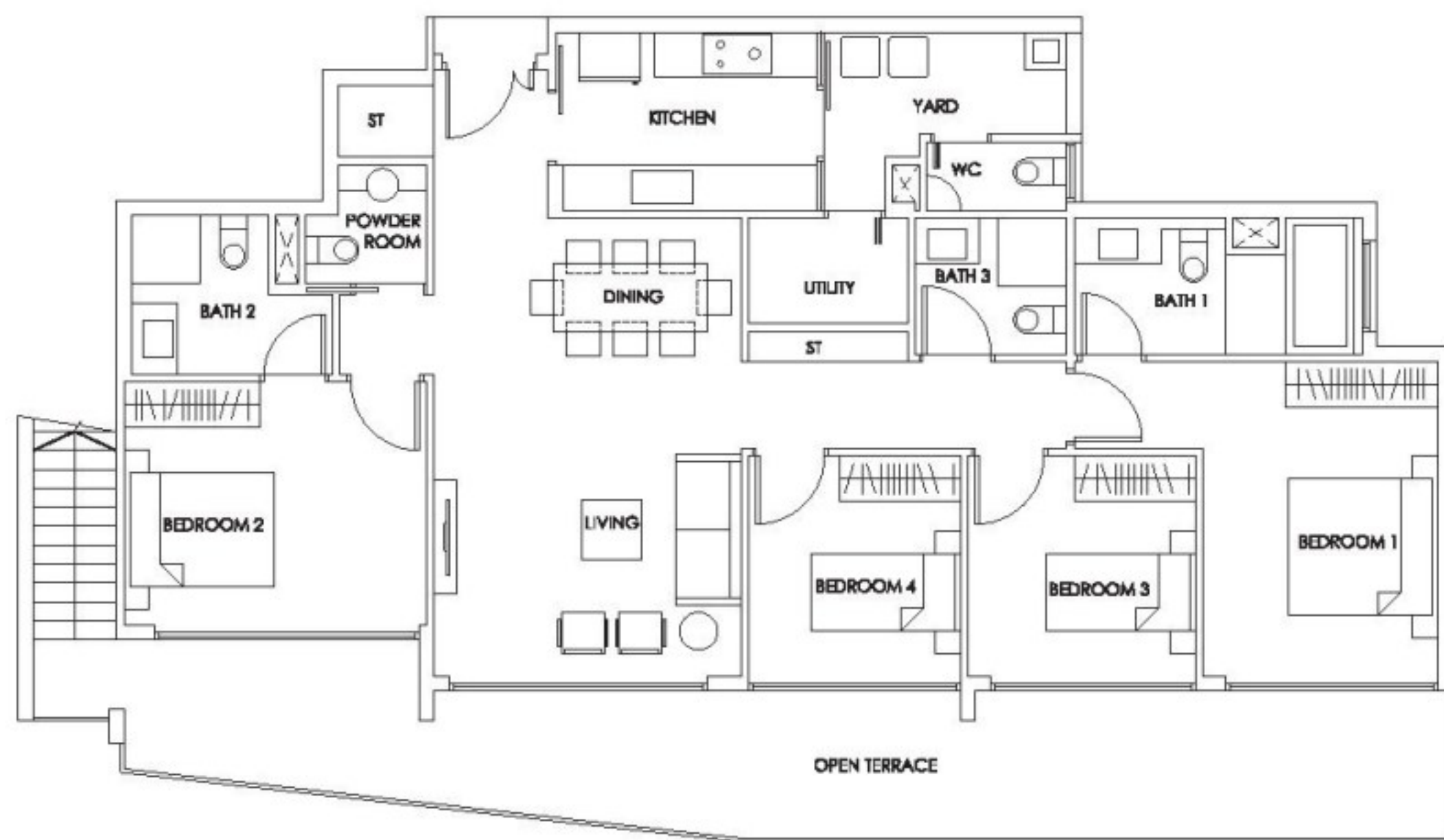

ROOF

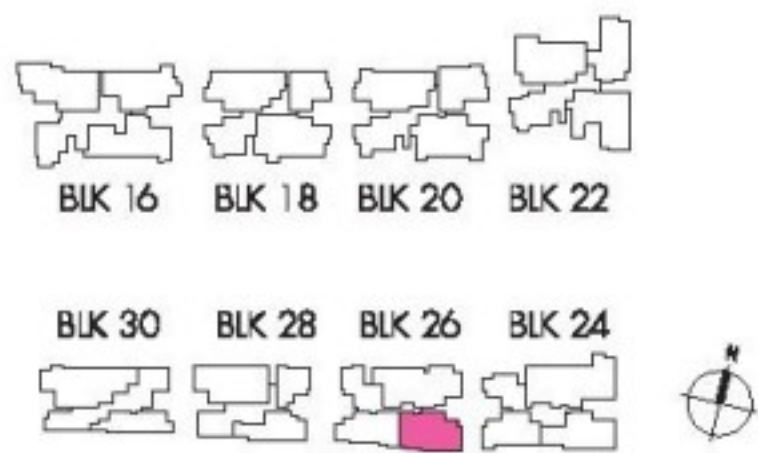



### Type PH7

249 sq m

#15-47

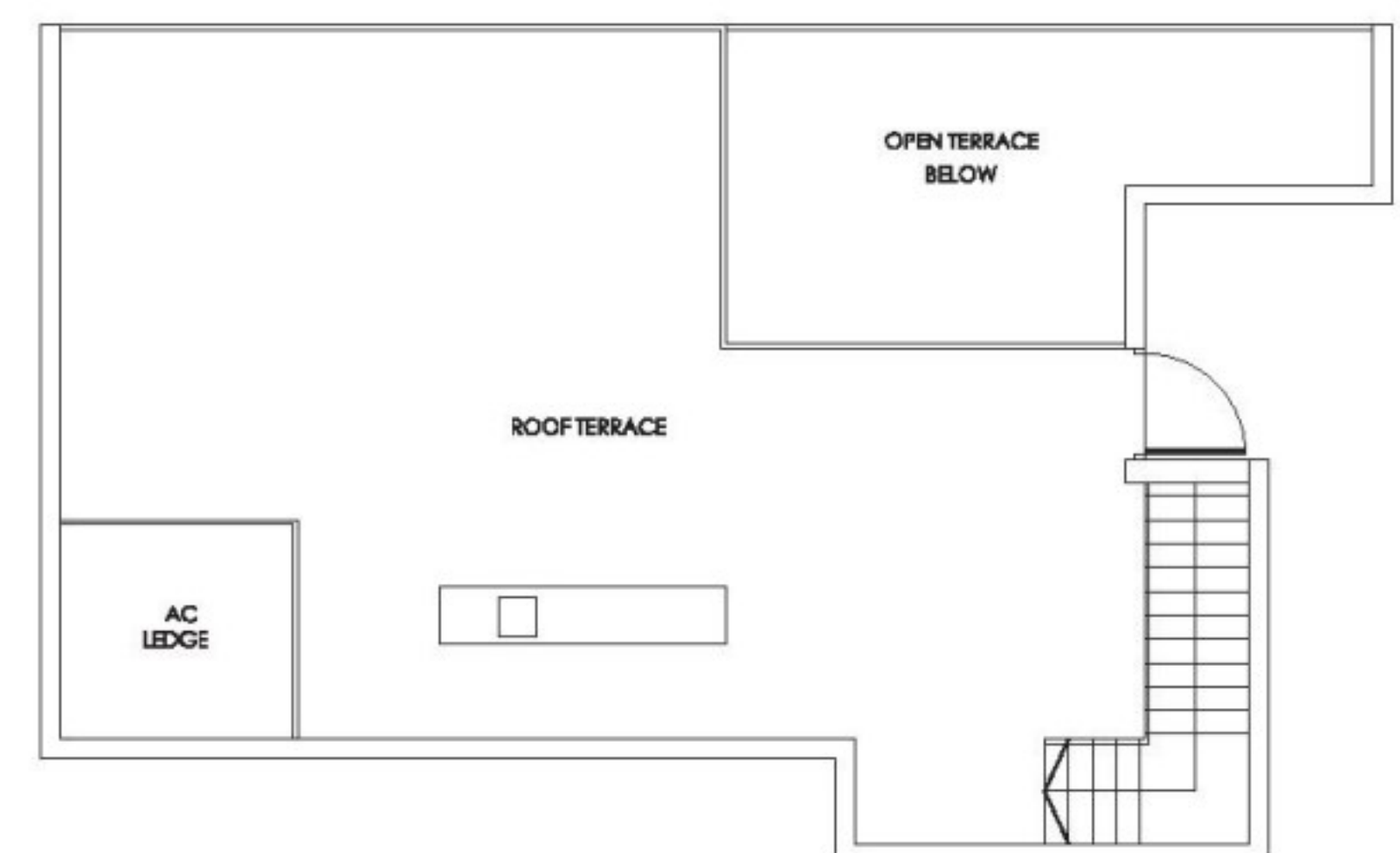
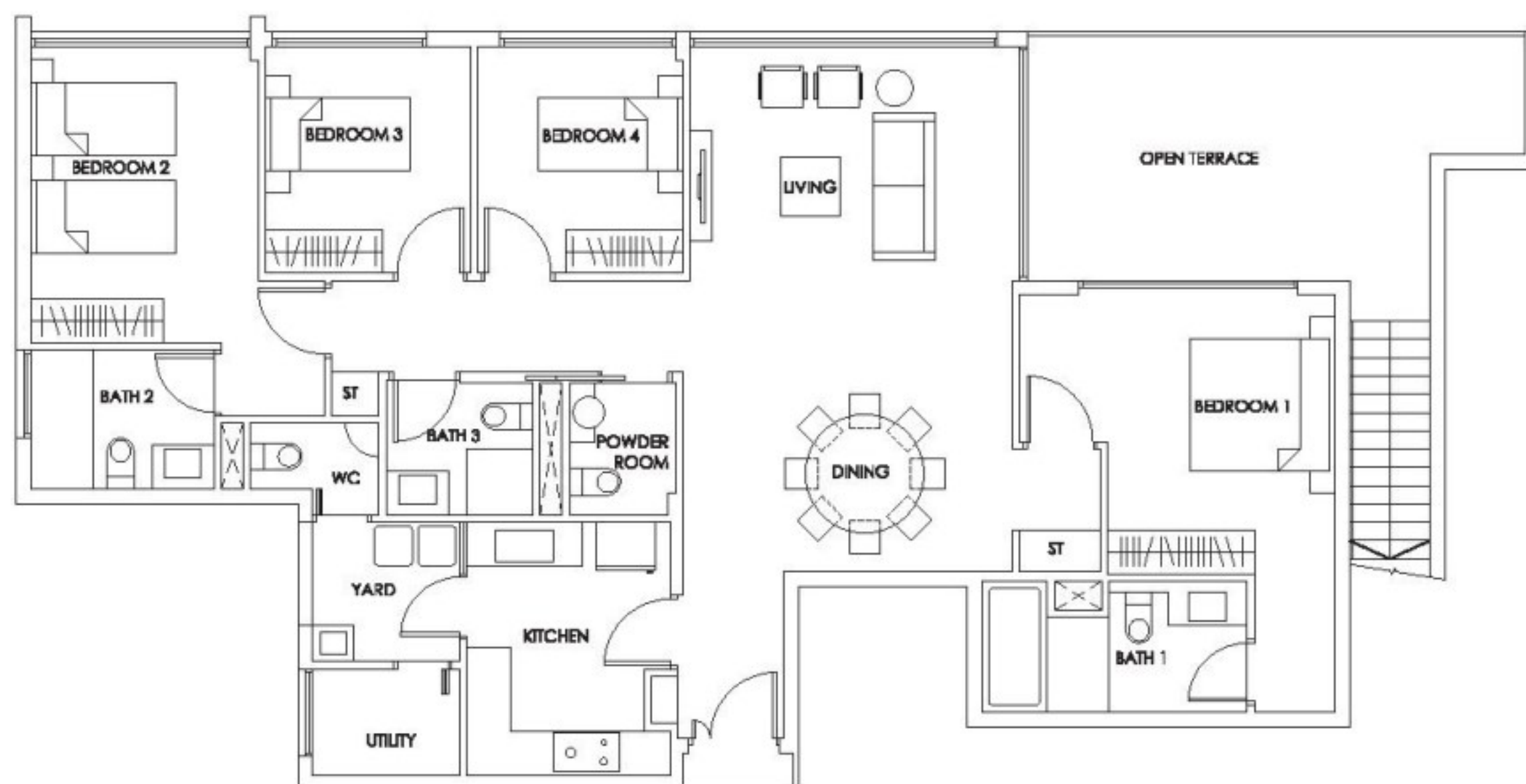

ROOF

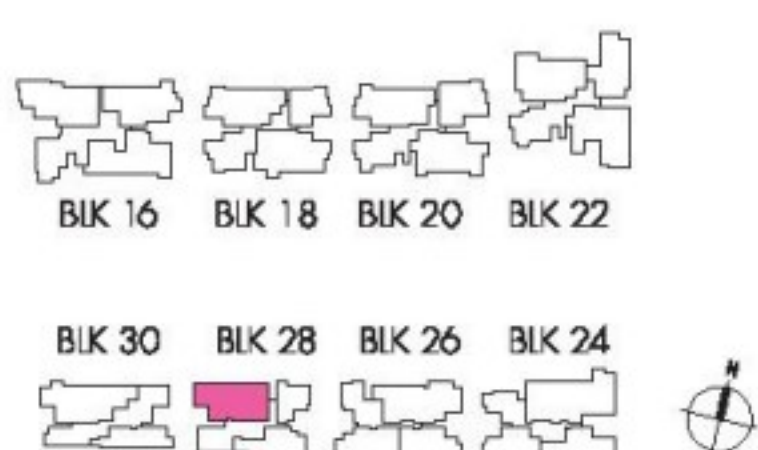

The plans are subject to change as may be required or approved by the relevant authorities. These are not drawn to scale and are for the purpose of visual presentation of the different layouts that are available. Areas are estimates only and are subject to final survey.



4-BEDROOM PENTHOUSE

Type PH8  
 274 sq m  
 #15-12

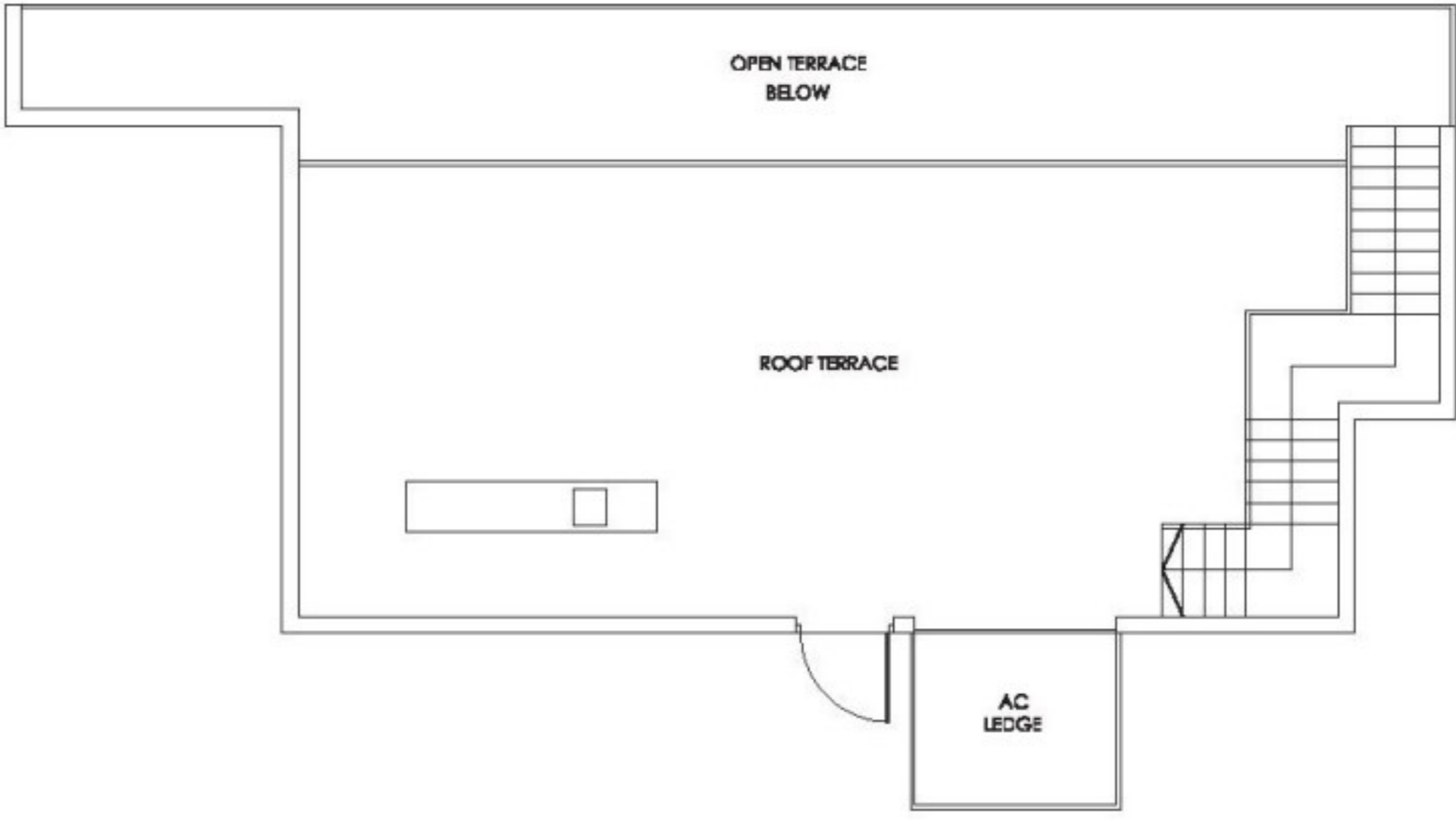
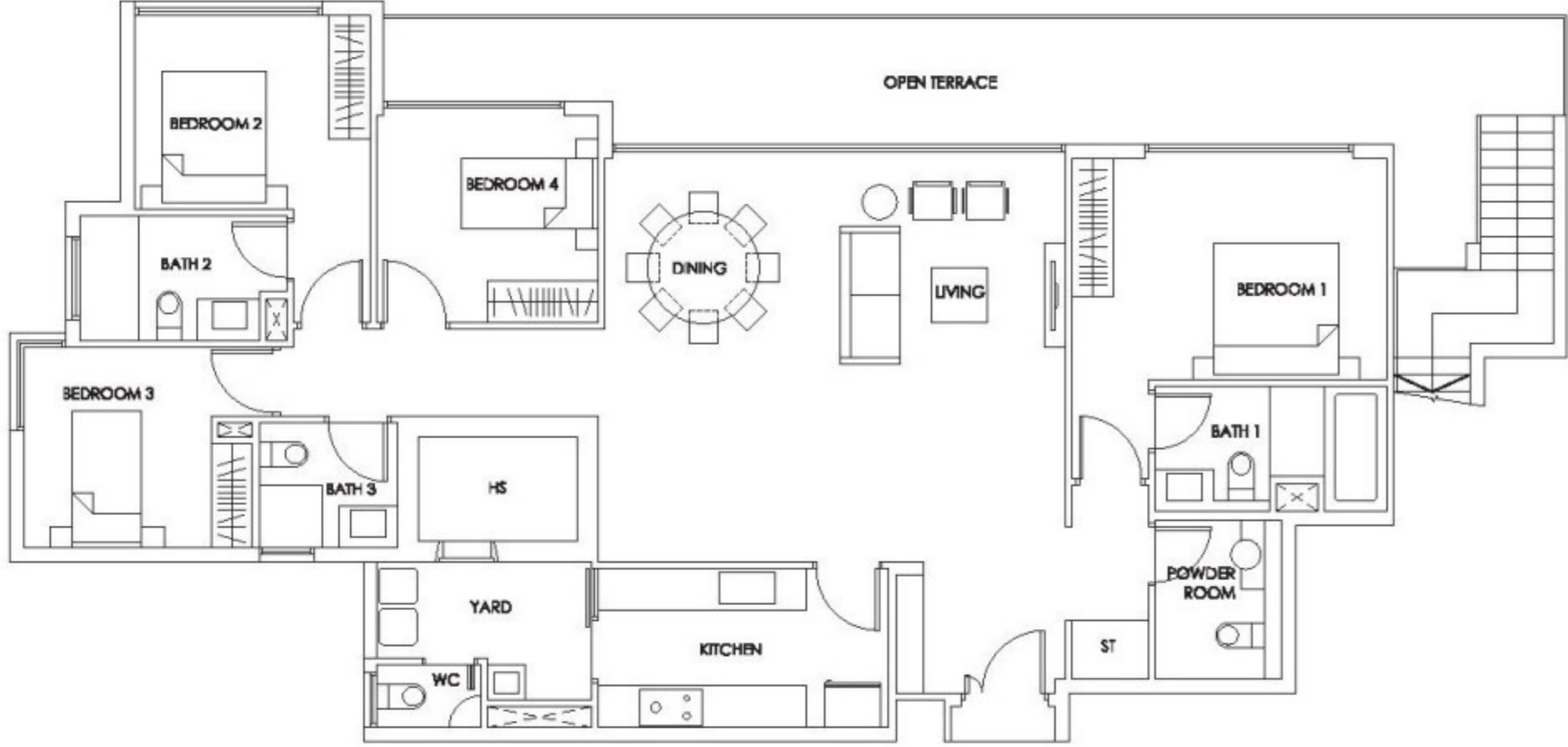

ROOF

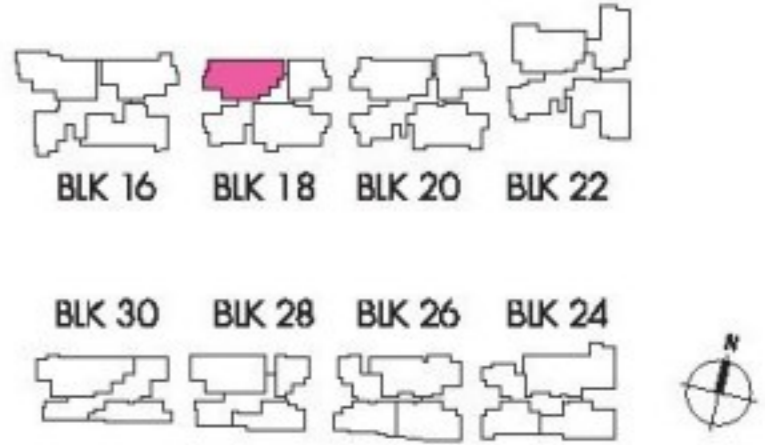

Type PH9  
 274 sq m  
 #15-18

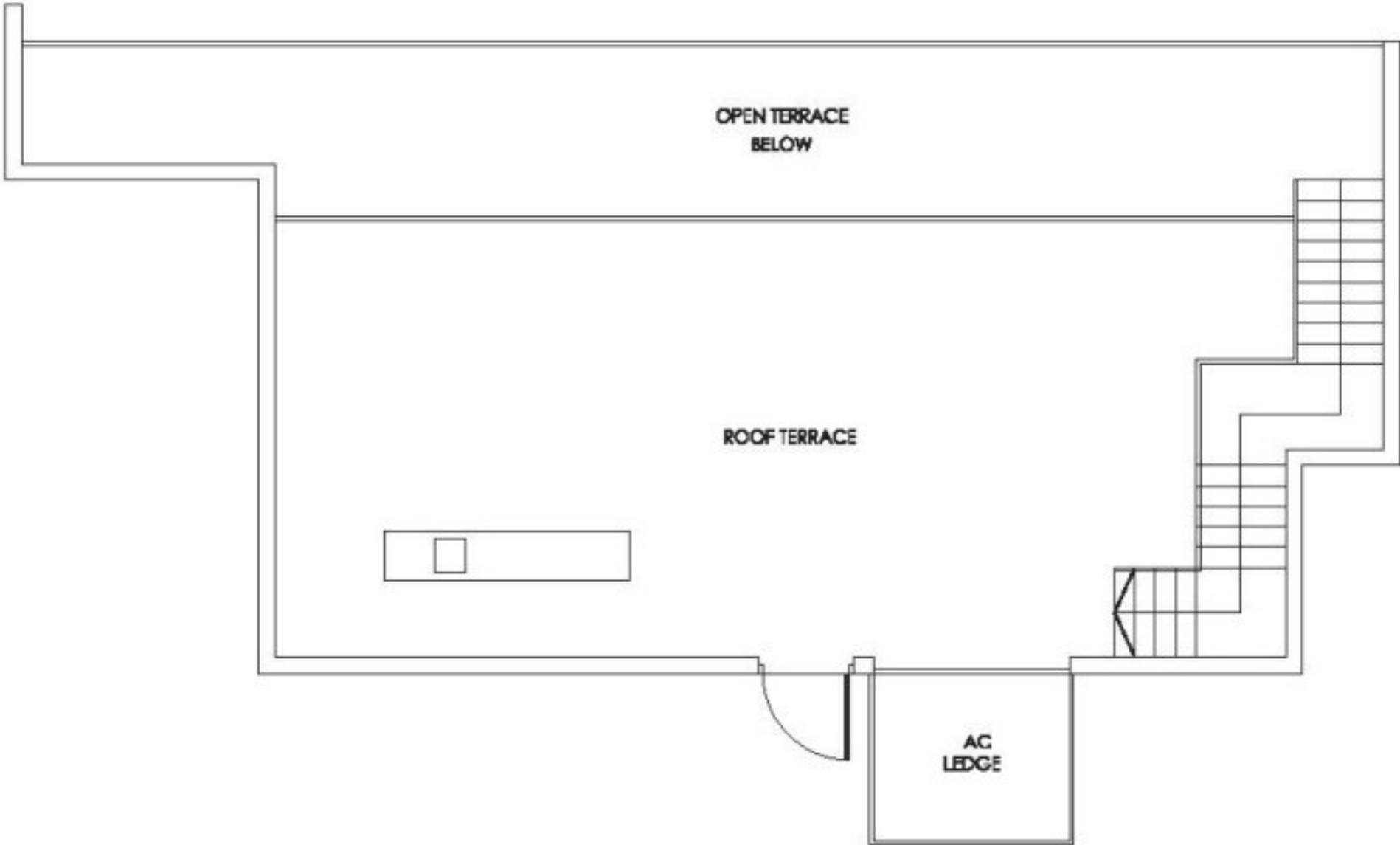
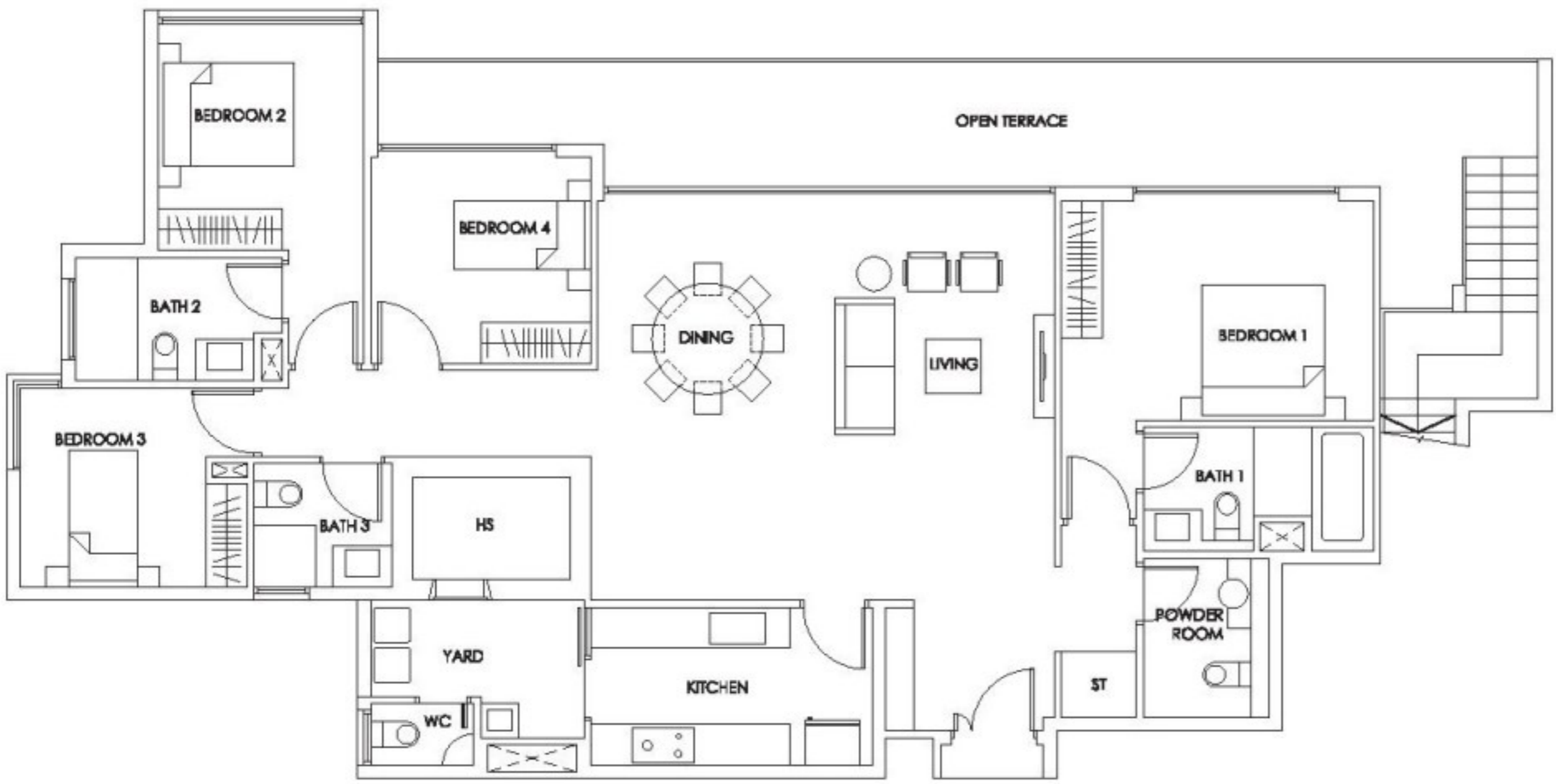

ROOF

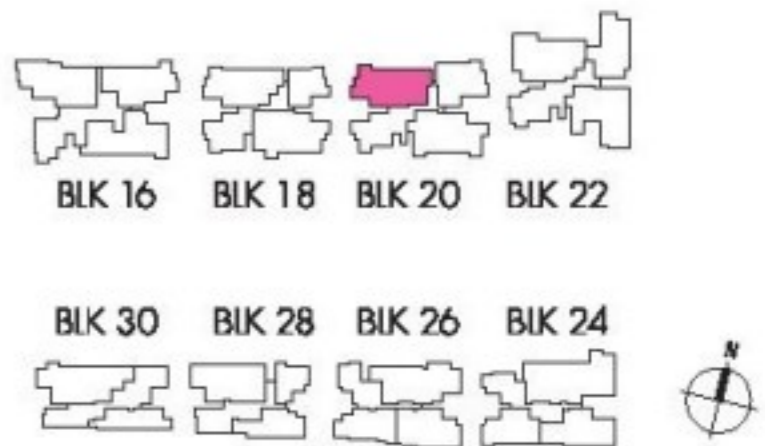

The plans are subject to change as may be required or approved by the relevant authorities. These are not drawn to scale and are for the purpose of visual presentation of the different layouts that are available. Areas are estimates only and are subject to final survey.



4-BEDROOM PENTHOUSE

Type PH8  
274 sq m  
#15-12

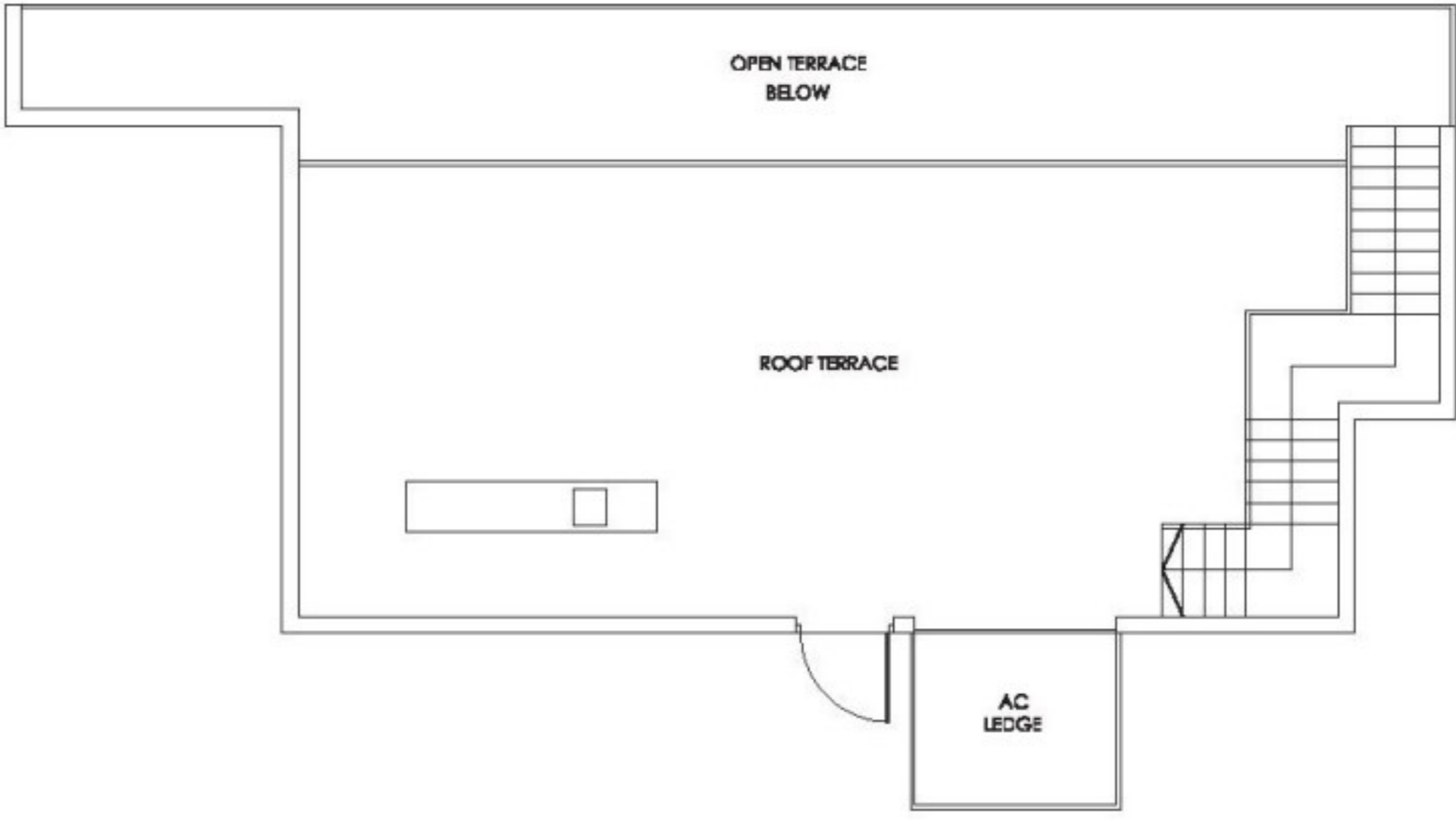
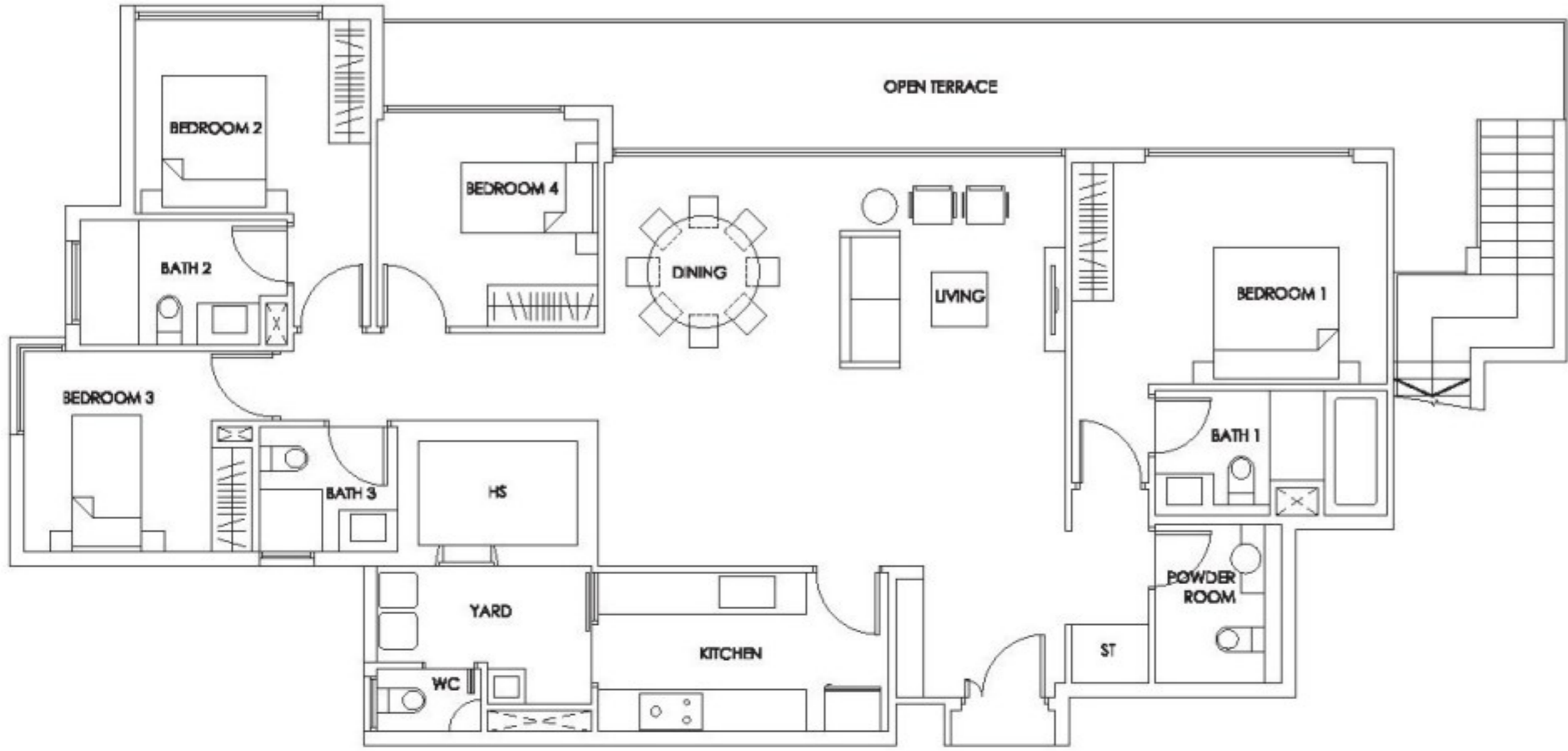

ROOF

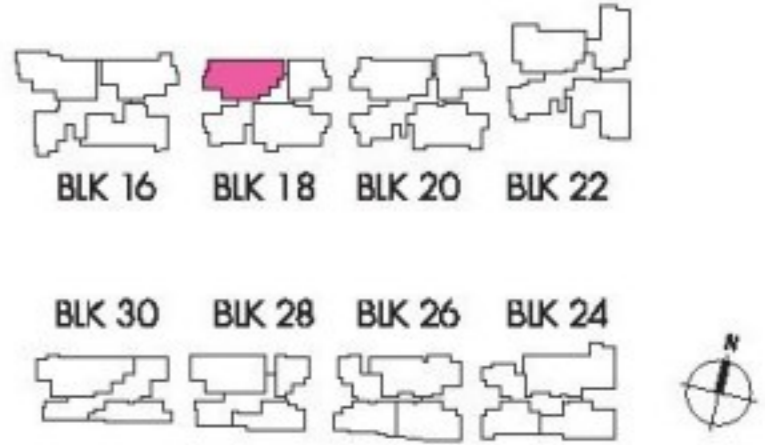

Type PH9  
274 sq m  
#15-18

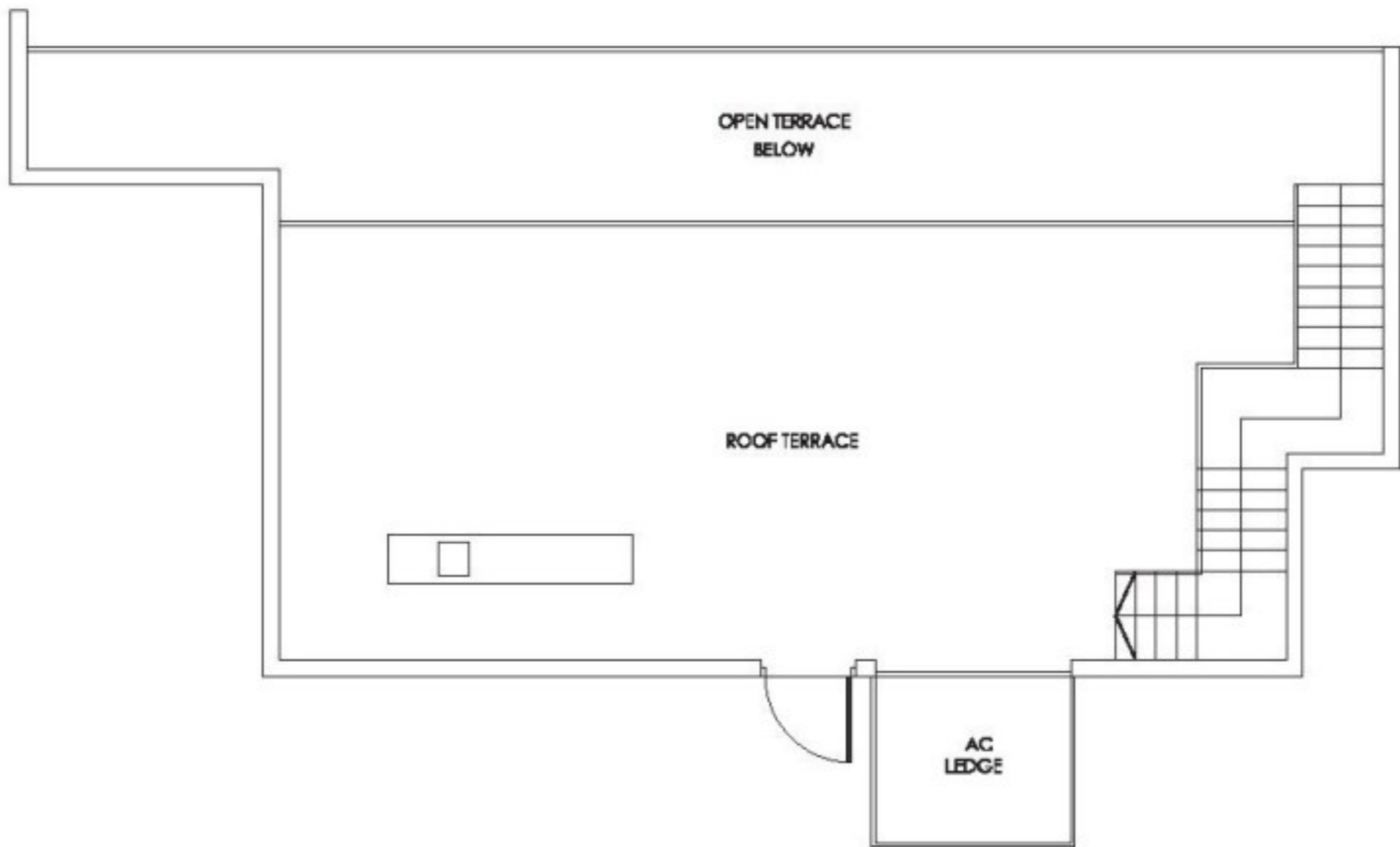
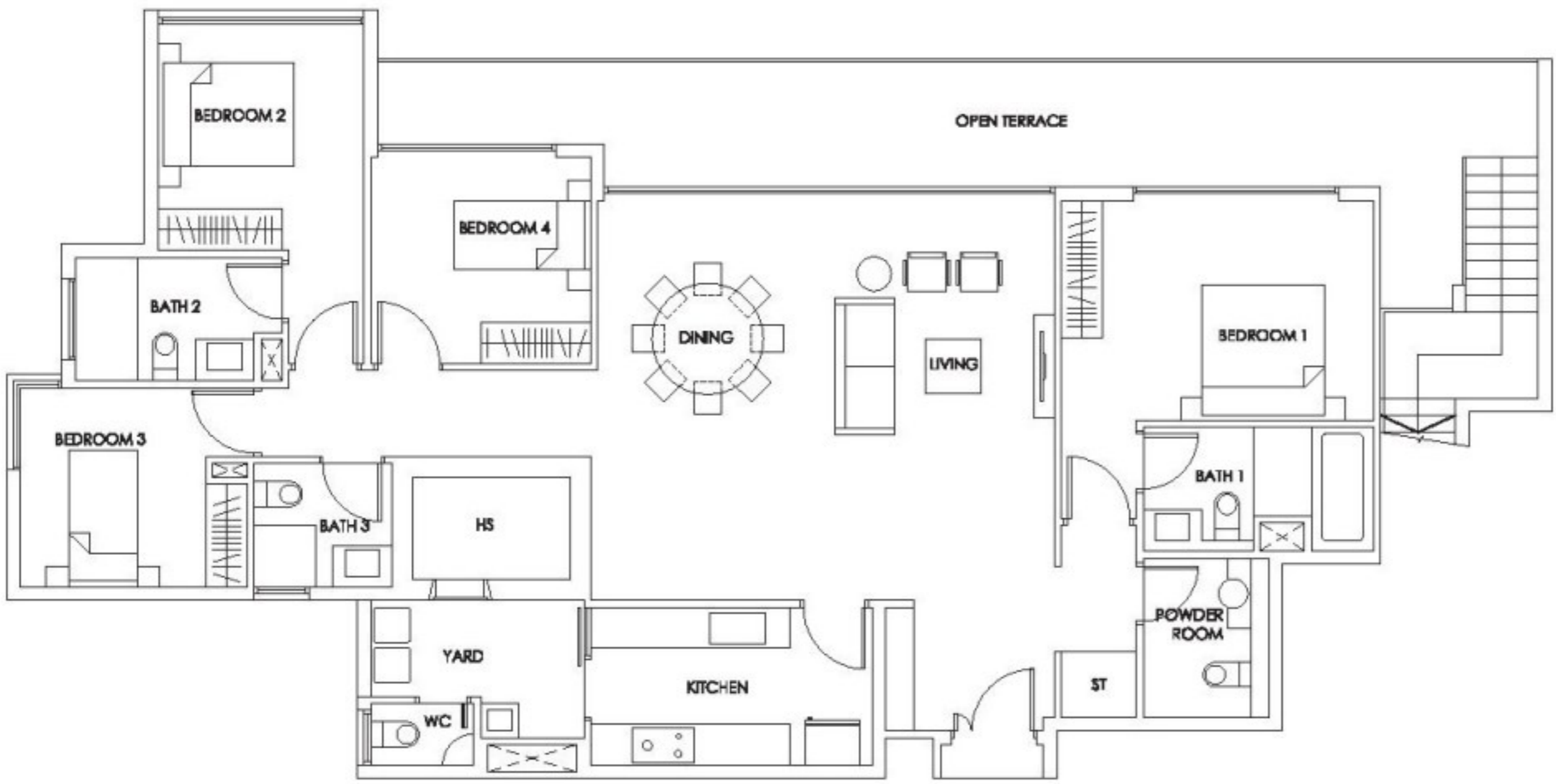

ROOF

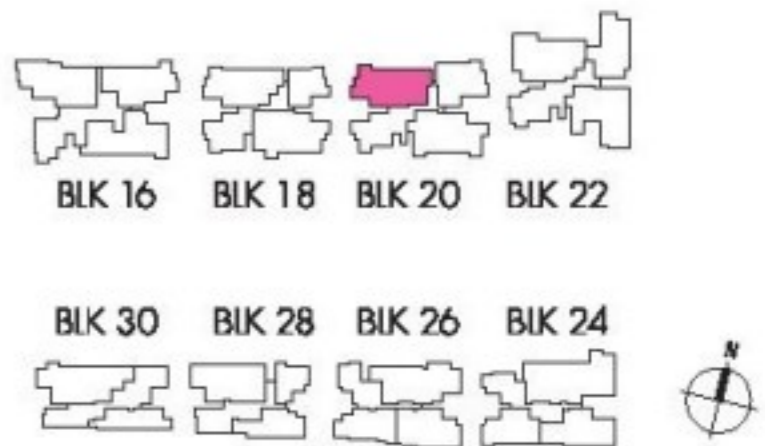

The plans are subject to change as may be required or approved by the relevant authorities. These are not drawn to scale and are for the purpose of visual presentation of the different layouts that are available. Areas are estimates only and are subject to final survey.



# 4-BEDROOM PENTHOUSE

## Type PH10

274 sq m

#15-09

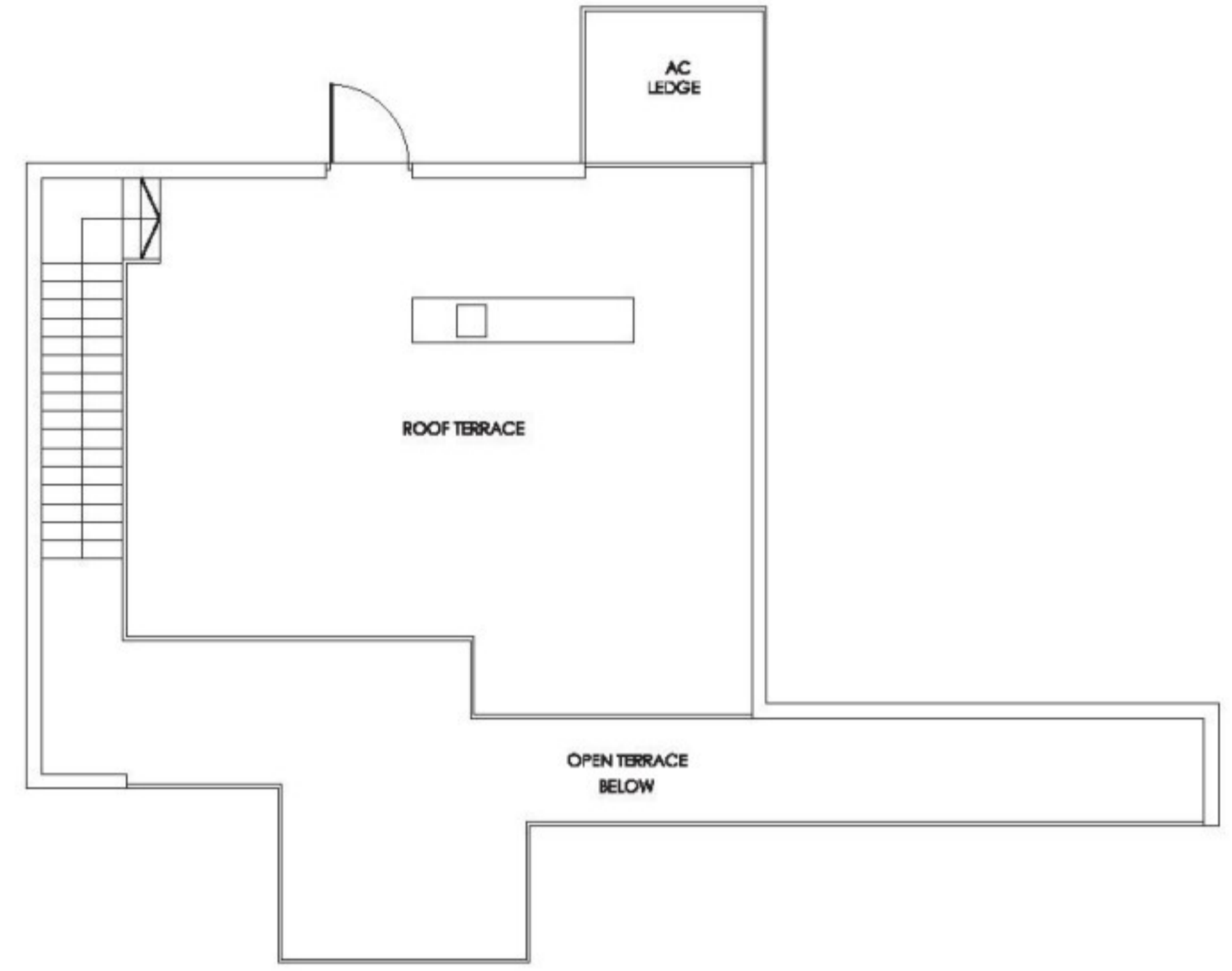
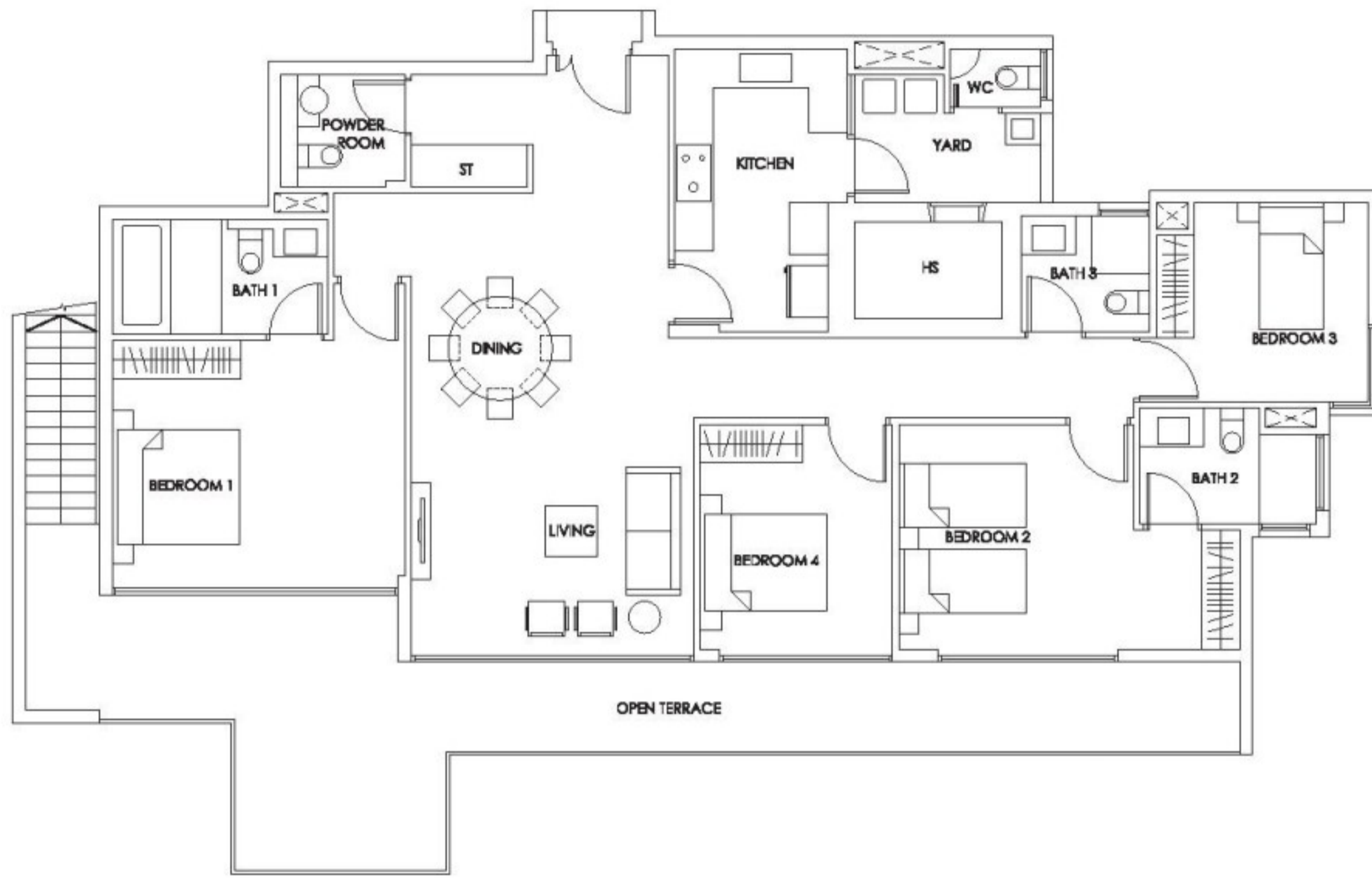

ROOF

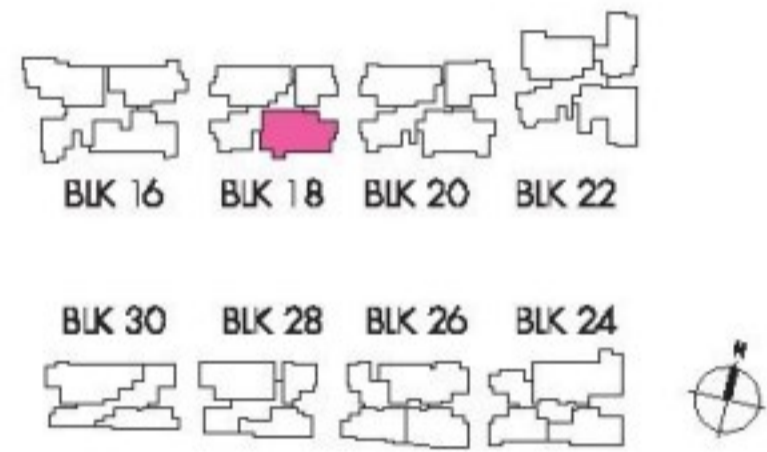

## Type PH11

279 sq m

#15-06

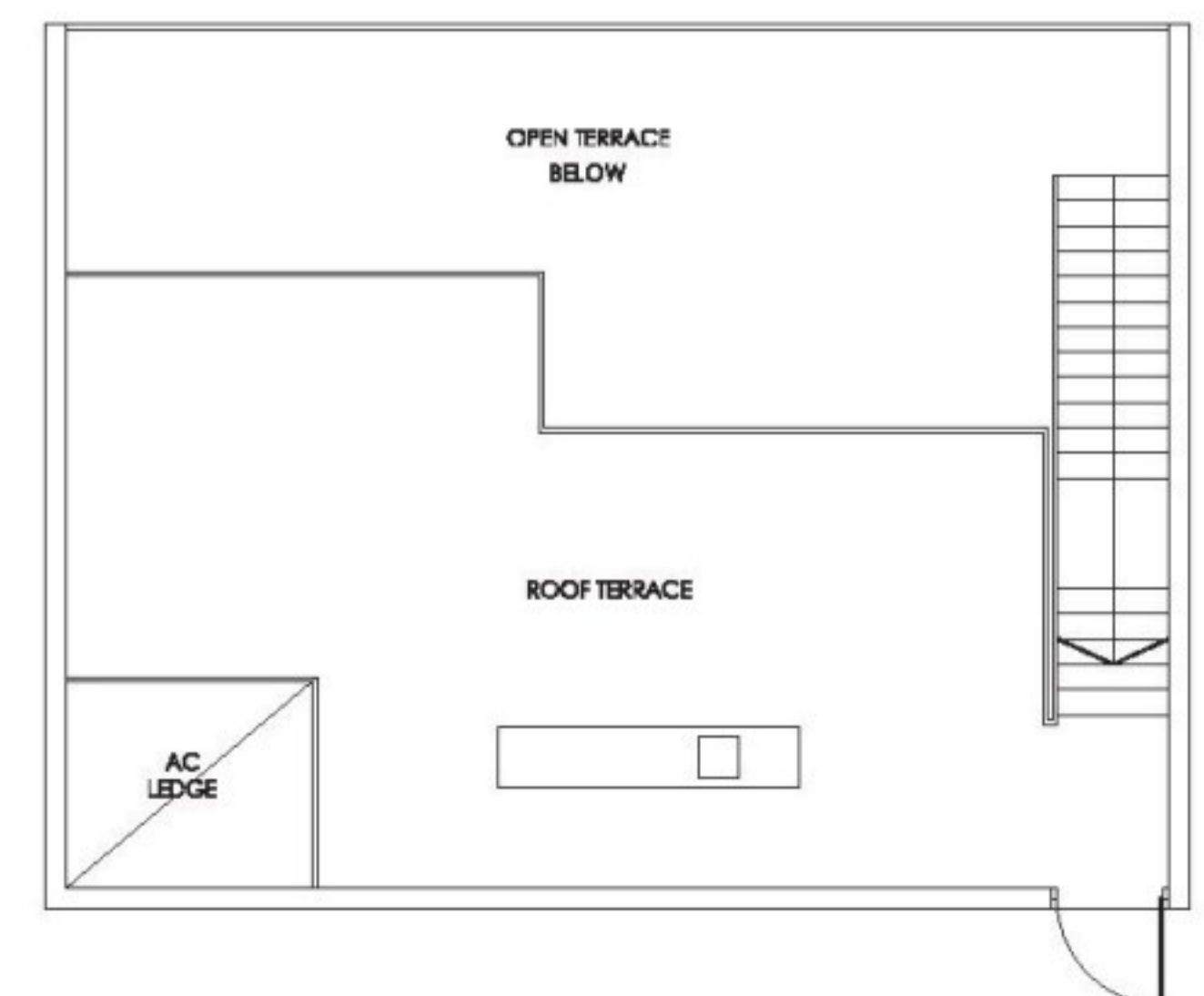
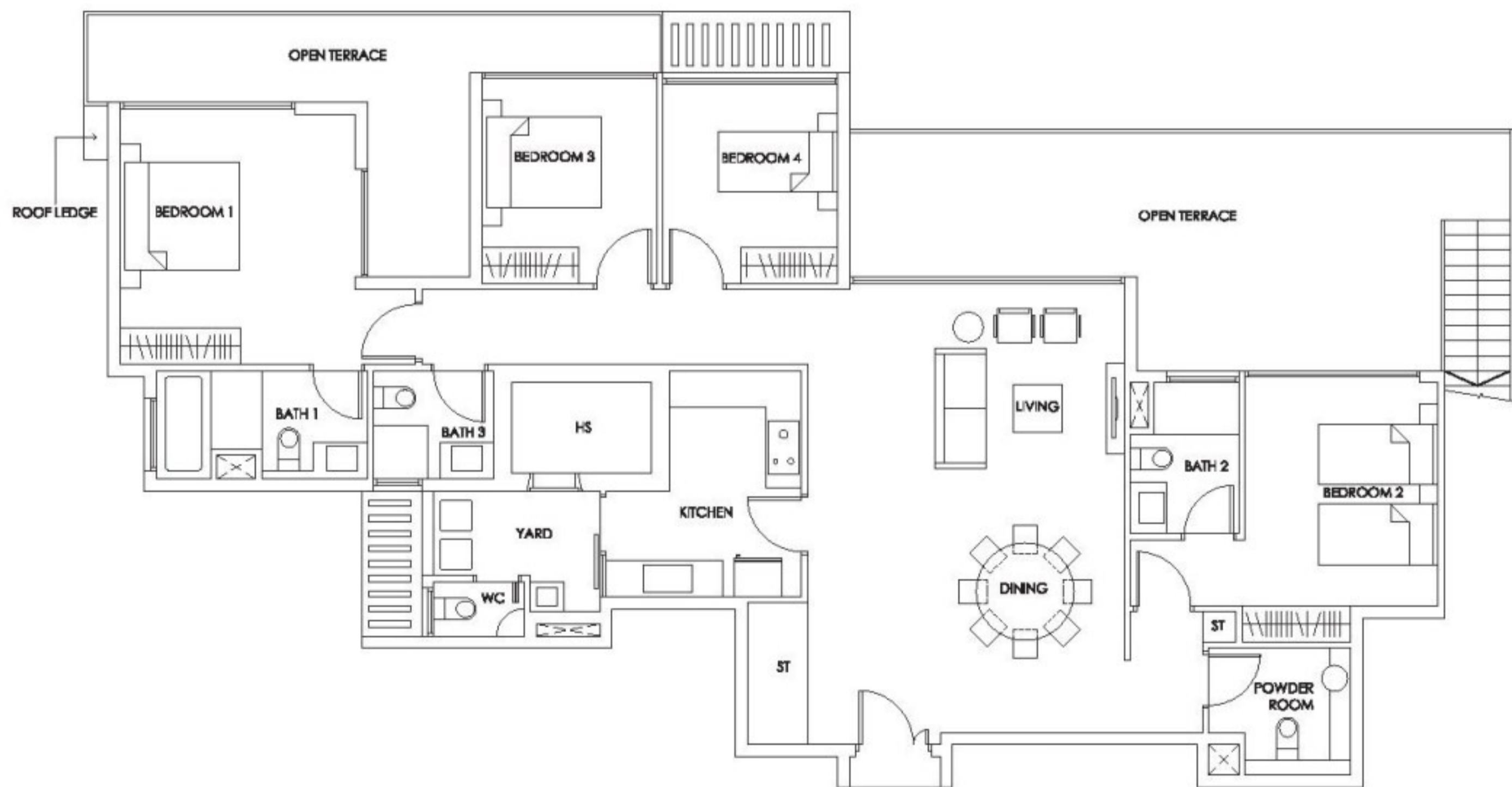

ROOF

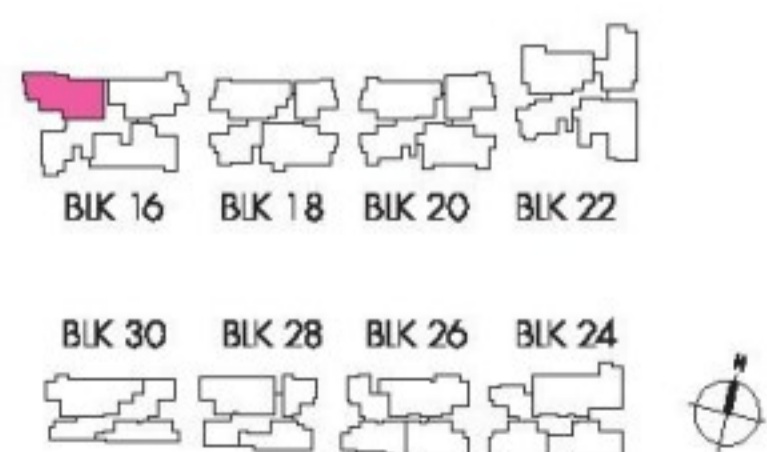

The plans are subject to change as may be required or approved by the relevant authorities. These are not drawn to scale and are for the purpose of visual presentation of the different layouts that are available. Areas are estimates only and are subject to final survey.



# 4-BEDROOM PENTHOUSE

## Type PH12

283 sq m

#15-35

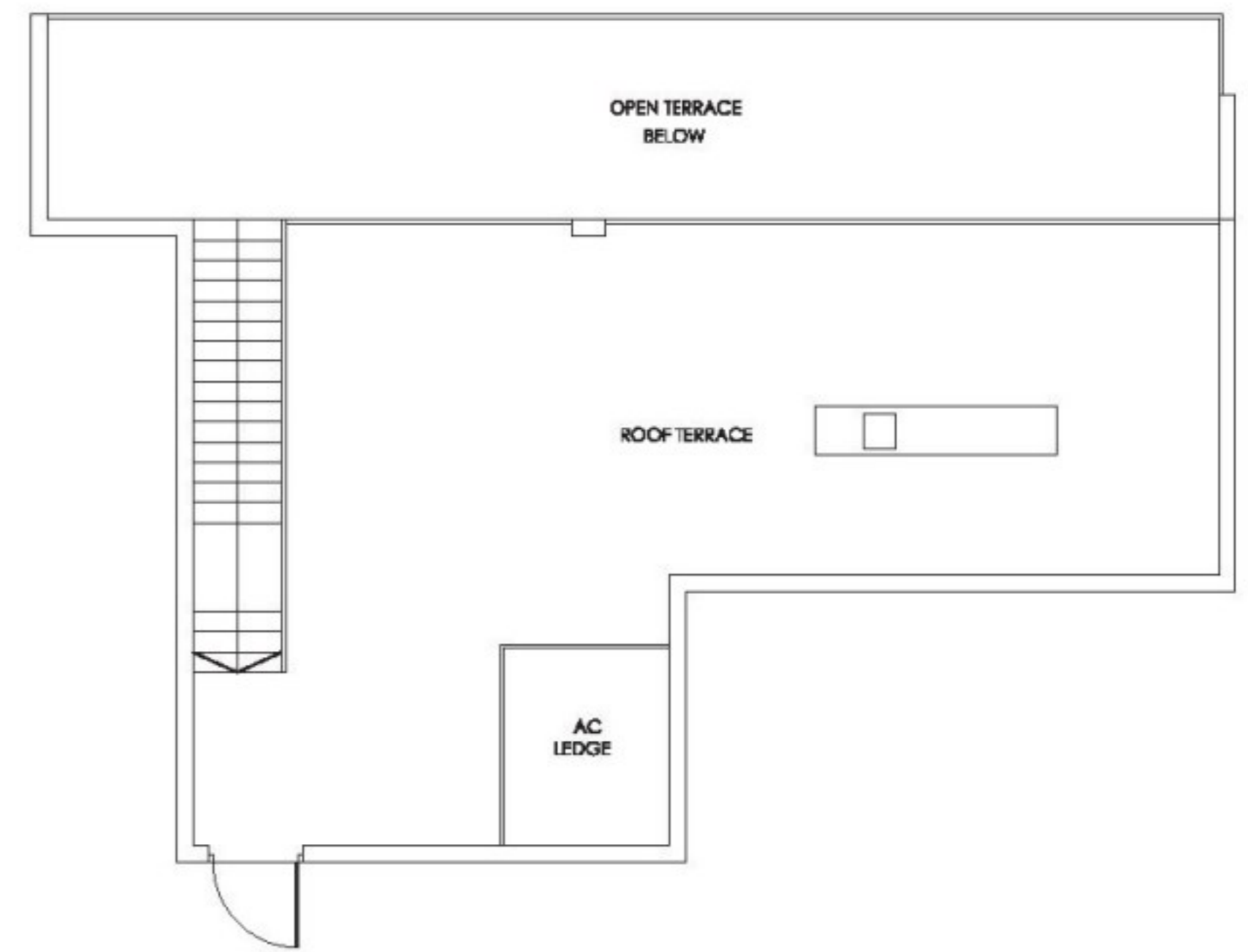
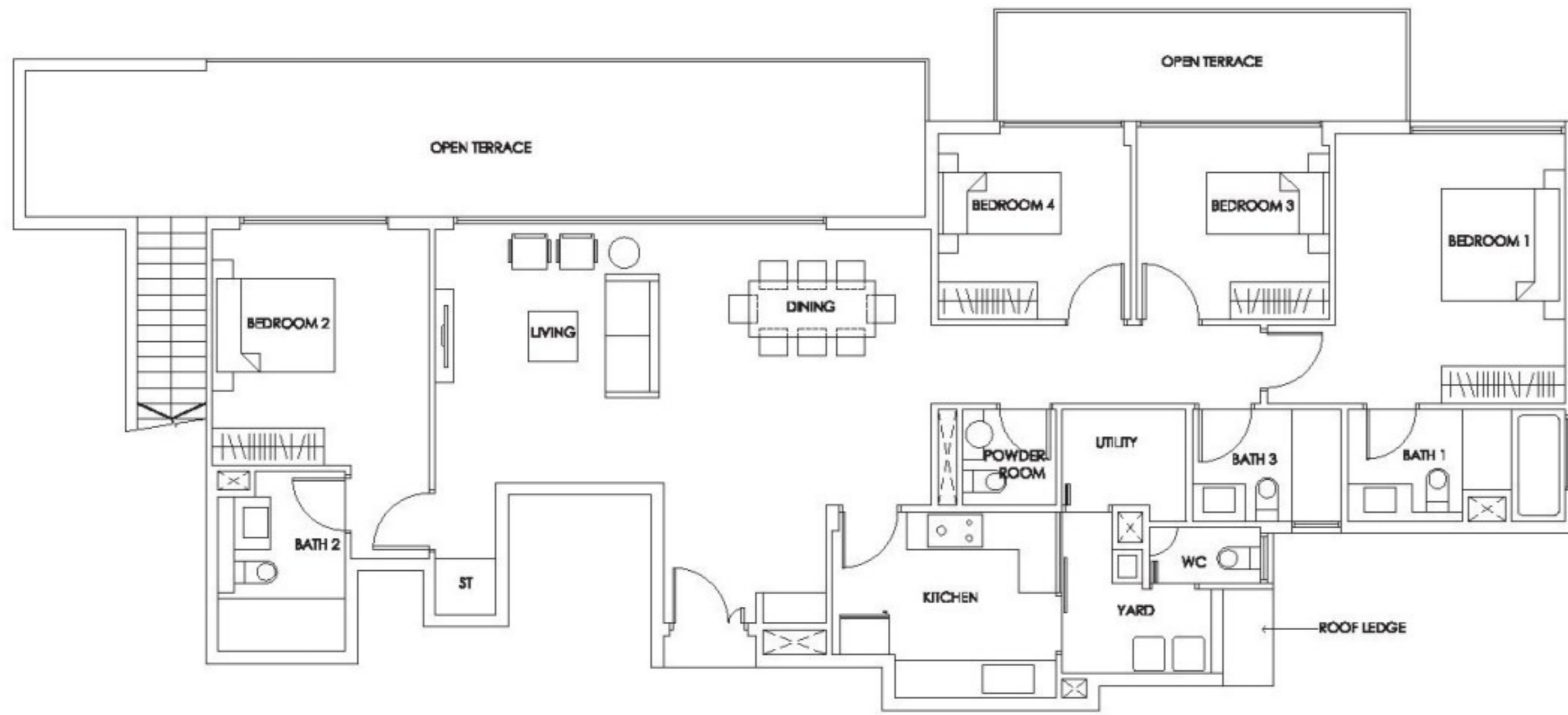

ROOF

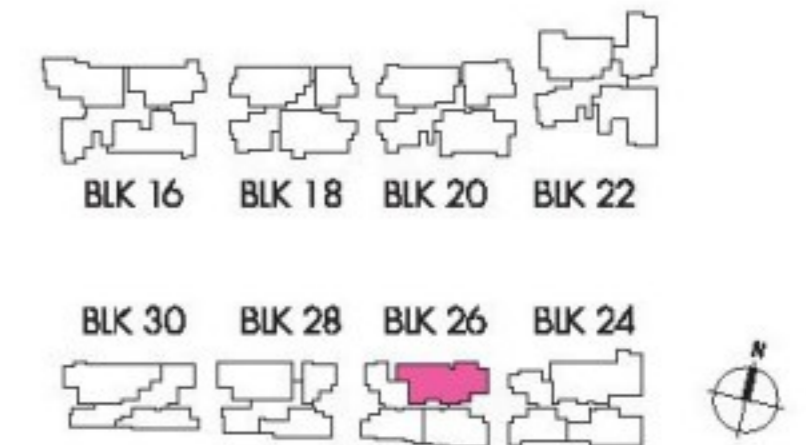

## Type PH13

285 sq m

#15-25

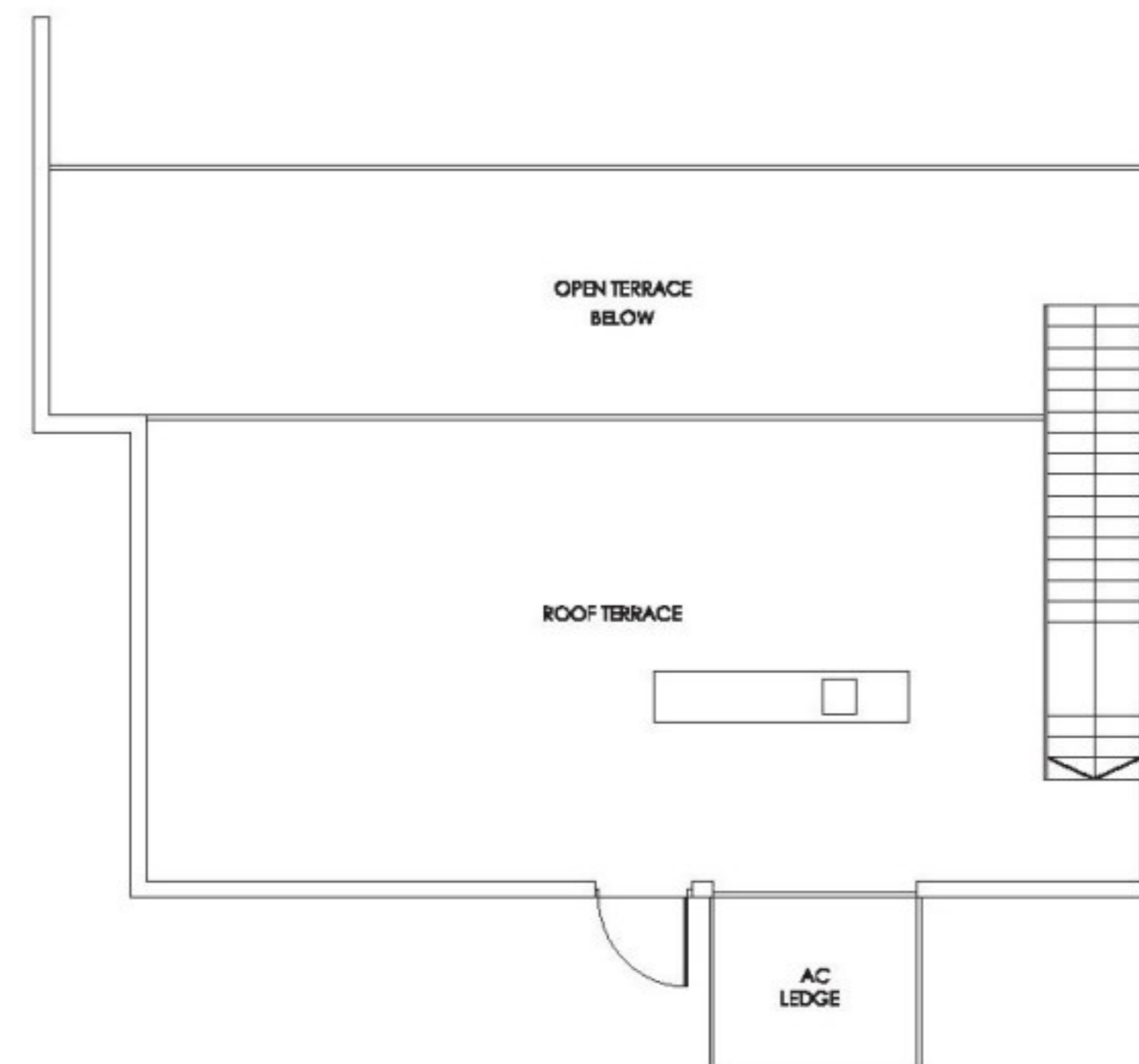
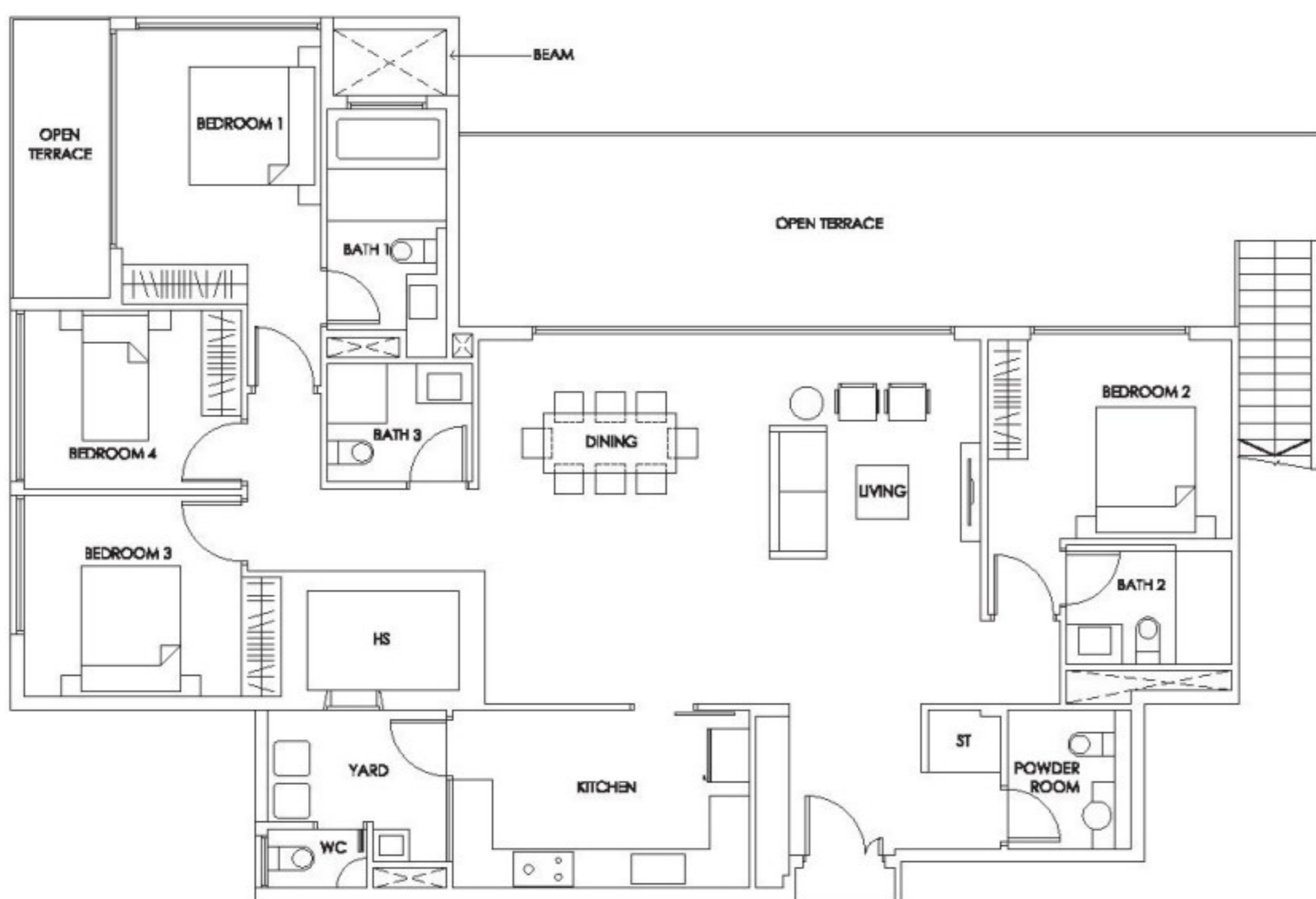

ROOF

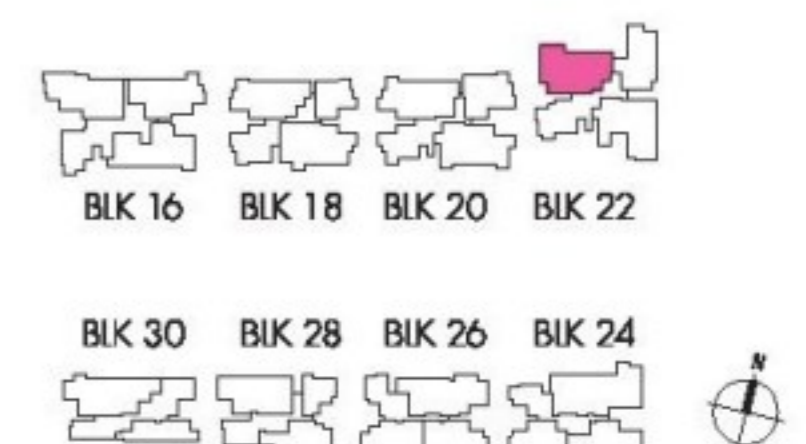

The plans are subject to change as may be required or approved by the relevant authorities. These are not drawn to scale and are for the purpose of visual presentation of the different layouts that are available. Areas are estimates only and are subject to final survey.