

4-Bedroom Deluxe

Type 4BX-T

272 sqm / 2,928 sqft

Unit 01

Unit 02 (HANDLED)

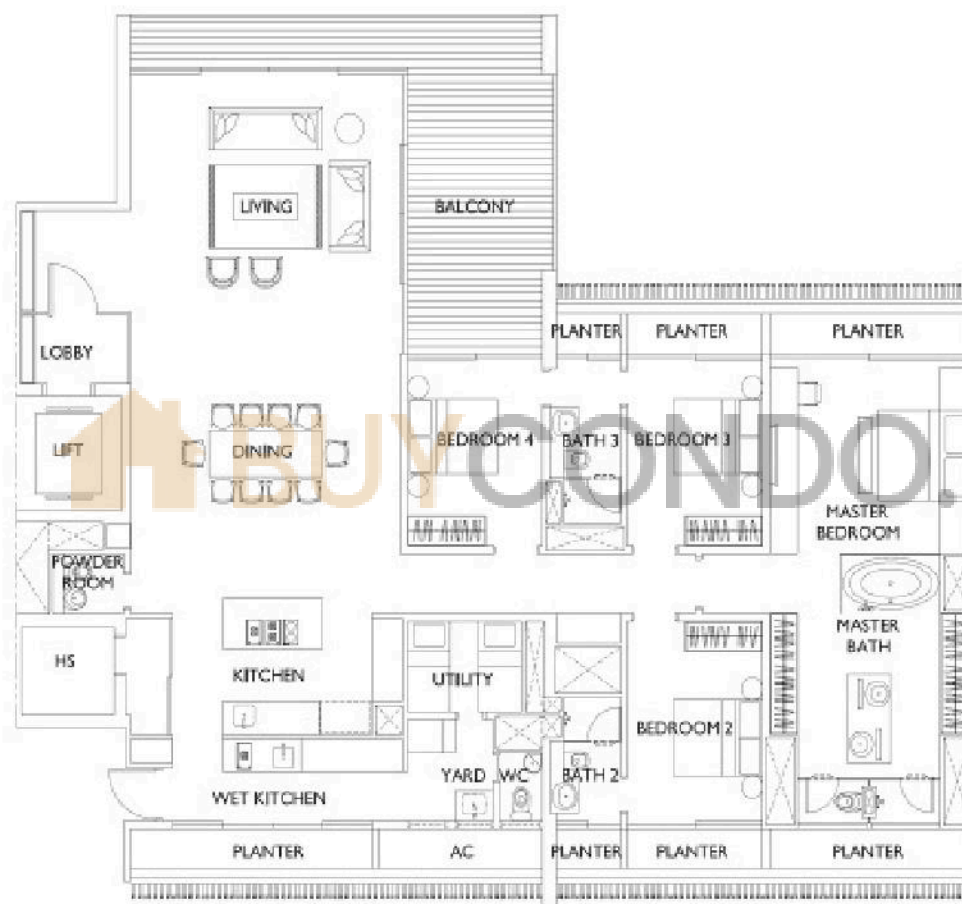

0 1 2 3 5M

BUILDING PLAN REF. : A1576-00143-2006-BP01
APPROVAL REF. : ES20070907-58734
APPROVAL DATE : 19 SEP 2007

BUILDING PLAN REF. : A1576-00143-2006-BP02
APPROVAL REF. : ES20110913-65054
APPROVAL DATE : 22 SEP 2011

BUILDING PLAN REF. : A1576-00143-2006-BP03
APPROVAL REF. : ES20120920-65922
APPROVAL DATE : 30 SEP 2012

All areas stated herein include PES, private lobbies, a/c ledges, planters, balconies, canopies, roof terrace, open terrace and voids where applicable. All areas and measurements stated herein are approximate and subject to adjustment on final survey. Layout/Location of wardrobes, kitchen cabinets, fan coil units, electrical points, door swing positions and plaster ceiling boards are subject to Architect's sole discretion and final design.

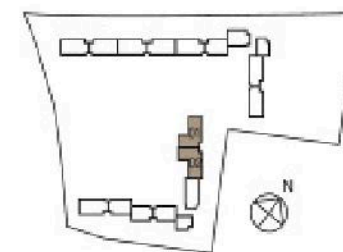

TYPE 2B-C

#02-04 104 SQM
#03-04 1119 SQ FT
#04-04
#05-04
#06-04
#07-04
#08-04
#09-04
#10-04
#11-04
#12-04

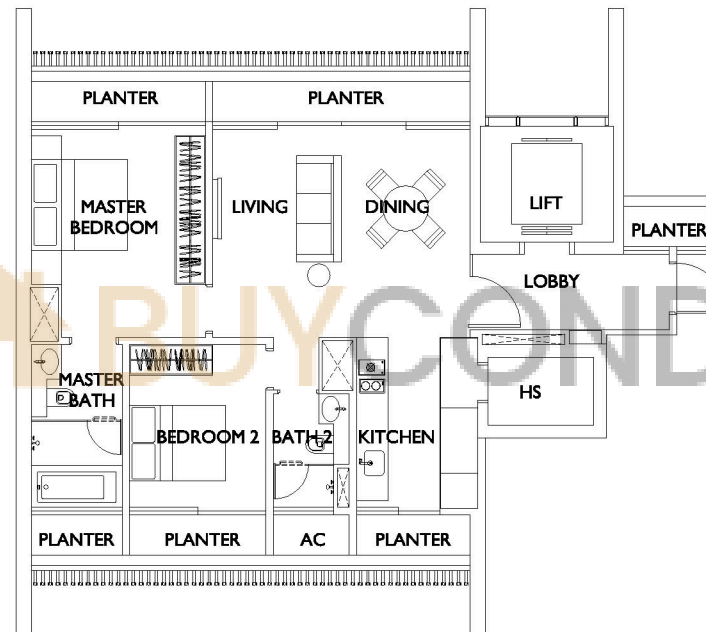

0 1 2 3 5 M

BUILDING PLAN REF. : A1576-00143-2006-BP01
APPROVAL REF. : ES20070907-58734
APPROVAL DATE : 19 SEP 2007

BUILDING PLAN REF. : A1576-00143-2006-BP02
APPROVAL REF. : ES20110913-65054
APPROVAL DATE : 22 SEP 2011

BUILDING PLAN REF. : A1576-00143-2006-BP03
APPROVAL REF. : ES20120920-65922
APPROVAL DATE : 28 SEP 2012

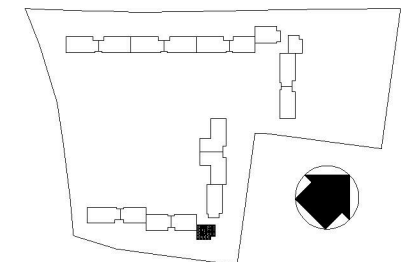

TYPE 2B-G-P7A

#01-04

145 SQM
1561 SQ FT

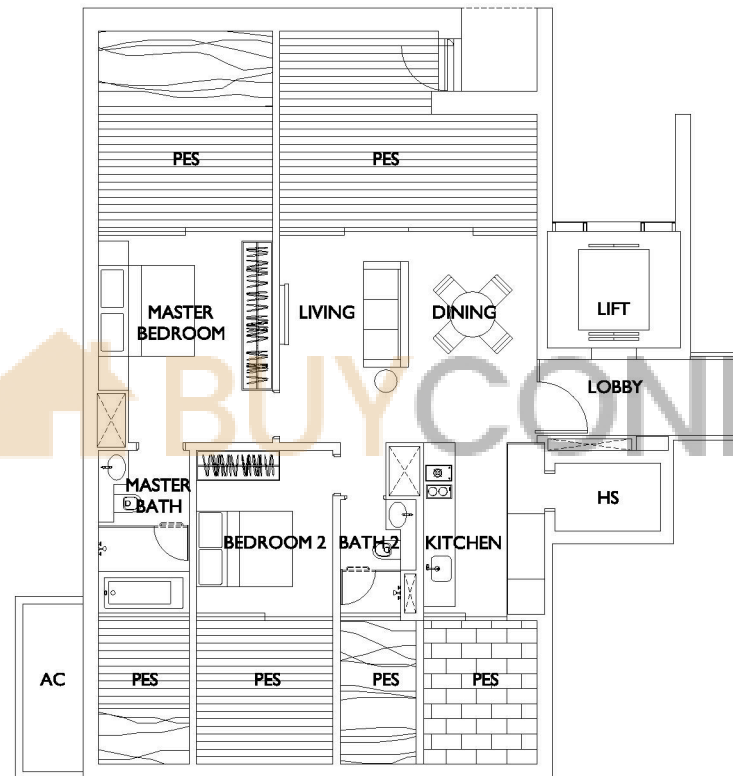

0 1 2 3 5 M

BUILDING PLAN REF. : A1576-00143-2006-BP01
APPROVAL REF. : ES20070907-58734
APPROVAL DATE : 19 SEP 2007

BUILDING PLAN REF. : A1576-00143-2006-BP02
APPROVAL REF. : ES20110913-65054
APPROVAL DATE : 22 SEP 2011

BUILDING PLAN REF. : A1576-00143-2006-BP03
APPROVAL REF. : ES20120920-65922
APPROVAL DATE : 28 SEP 2012

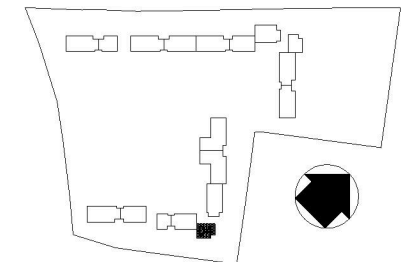

3-Bedroom

Type 3B-2-L1

188 sqm / 2,024 sqft

#02-05

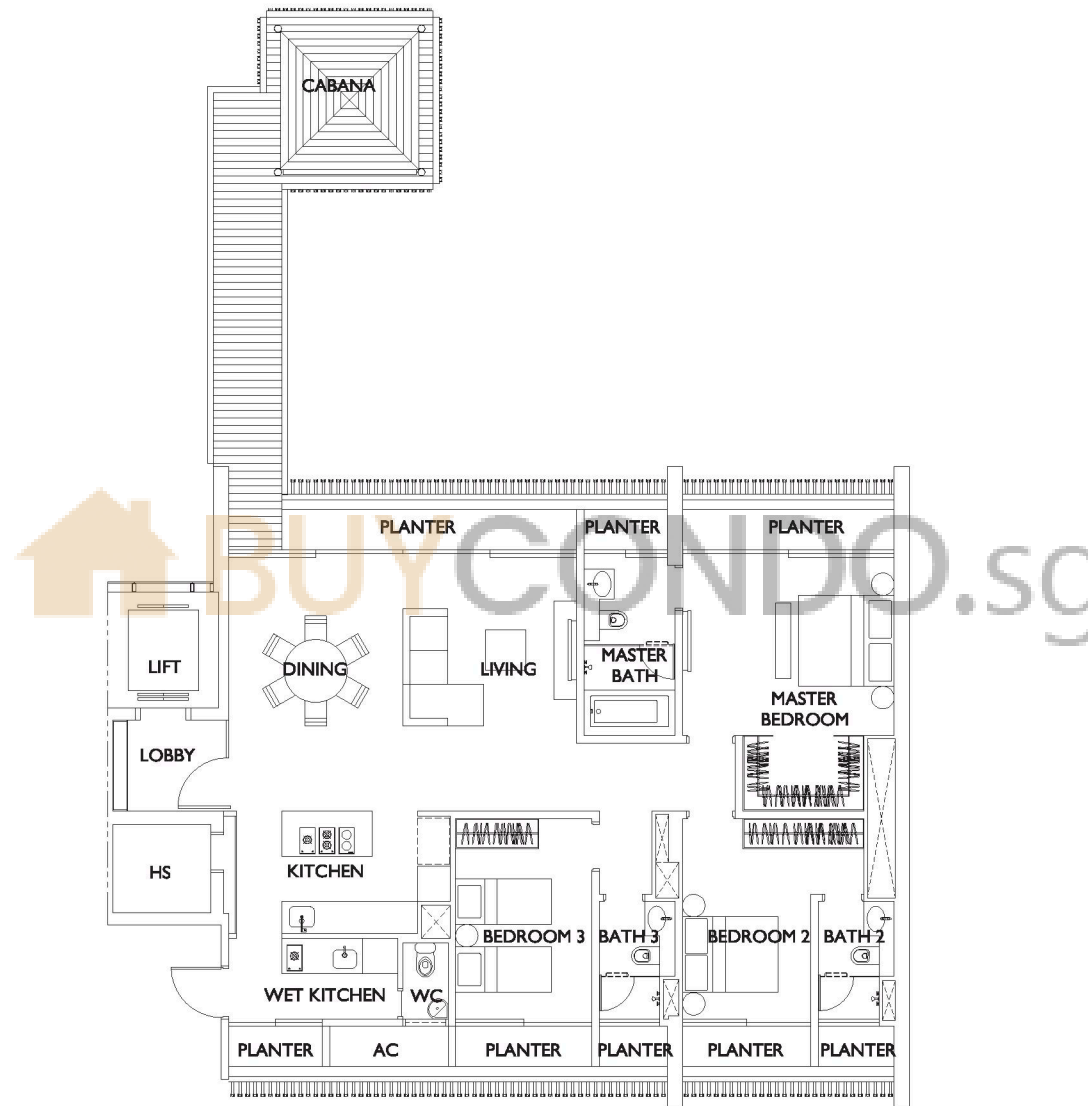

0 1 2 3 5M

BUILDING PLAN REF. : A1576-00143-2006-BP01
APPROVAL REF. : ES20070907-58734
APPROVAL DATE : 19 SEP 2007

BUILDING PLAN REF. : A1576-00143-2006-BP02
APPROVAL REF. : ES20110913-65054
APPROVAL DATE : 22 SEP 2011

BUILDING PLAN REF. : A1576-00143-2006-BP03
APPROVAL REF. : ES20120920-65922
APPROVAL DATE : 28 SEP 2012

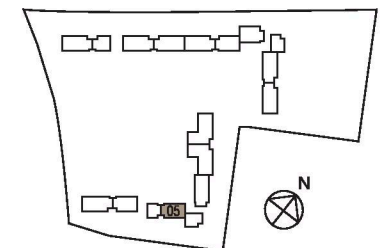

All areas stated herein include PES, private lobbies, a/c ledges, planters, balconies, cabanas, roof terrace, open terrace and voids where applicable. All areas and measurements stated herein are approximate and subject to adjustment on final survey. Layout/Location of wardrobes, kitchen cabinets, fan coil units, electrical points, door swing positions and plaster ceiling boards are subject to Architect's sole discretion and final design.

BUYCONDO.sg

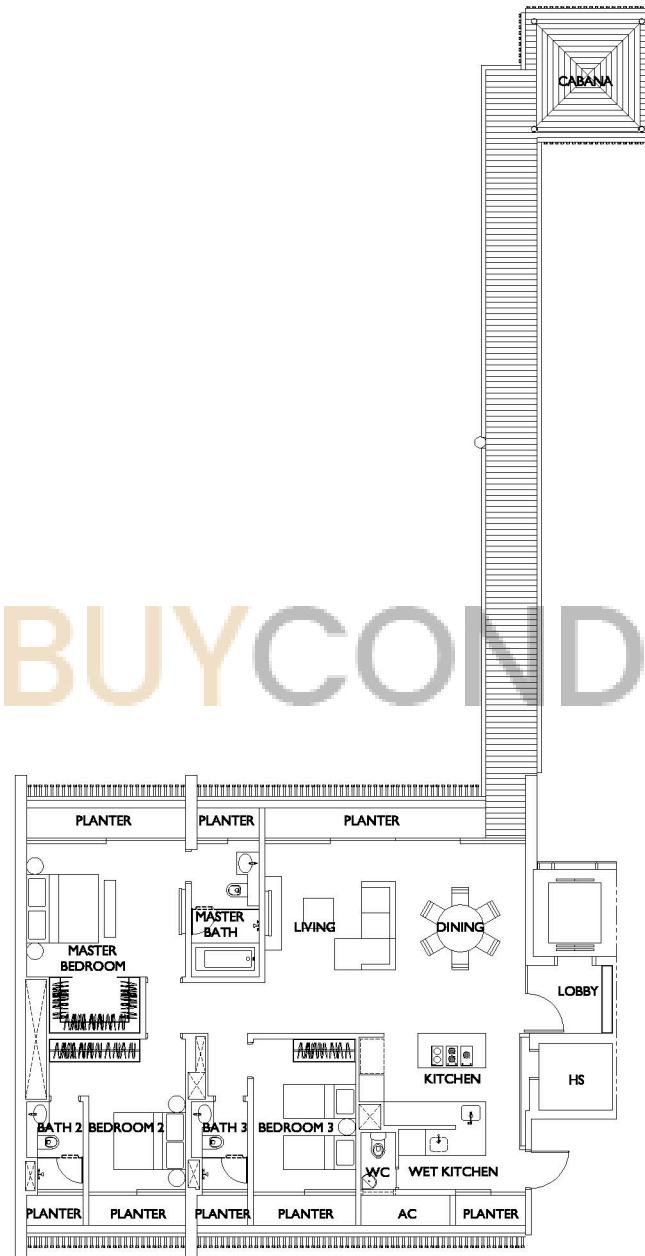

TYPE 3B-2-L2

#02-10

203 SQM
2185 SQ FT

0 1 2 3 5 M

BUILDING PLAN REF. : A1576-00143-2006-BP01
APPROVAL REF. : ES20070907-58734
APPROVAL DATE : 19 SEP 2007

BUILDING PLAN REF. : A1576-00143-2006-BP02
APPROVAL REF. : ES20110913-45054
APPROVAL DATE : 22 SEP 2011

BUILDING PLAN REF. : A1576-00143-2006-BP03
APPROVAL REF. : ES30130920-45922
APPROVAL DATE : 28 SEP 2012

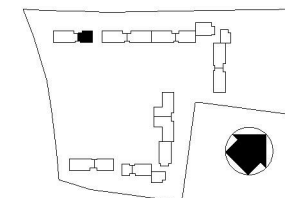

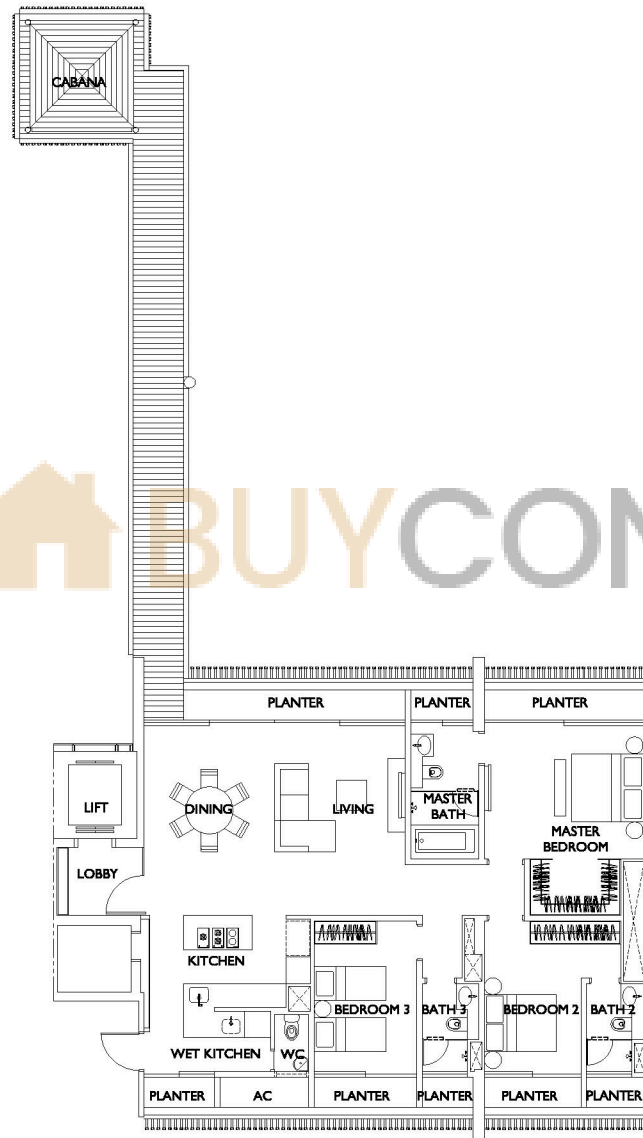

TYPE 3B-2-L5

#02-07

199 SQM
2142 SQ FT

BUYCONDO.sg

0 1 2 3 5 M

BUILDING PLAN REF. : A1576-00143-2006-BP01
APPROVAL REF. : ES20070907-58734
APPROVAL DATE : 19 SEP 2007

BUILDING PLAN REF. : A1576-00143-2006-BP02
APPROVAL REF. : ES20110913-45054
APPROVAL DATE : 22 SEP 2011

BUILDING PLAN REF. : A1576-00143-2006-BP03
APPROVAL REF. : ES20130920-45922
APPROVAL DATE : 28 SEP 2012

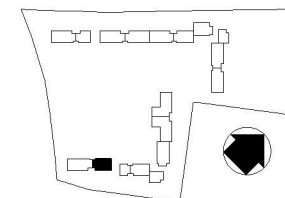

TYPE 3B-3-L1

#03-07

189 SQM
2034 SQ FT

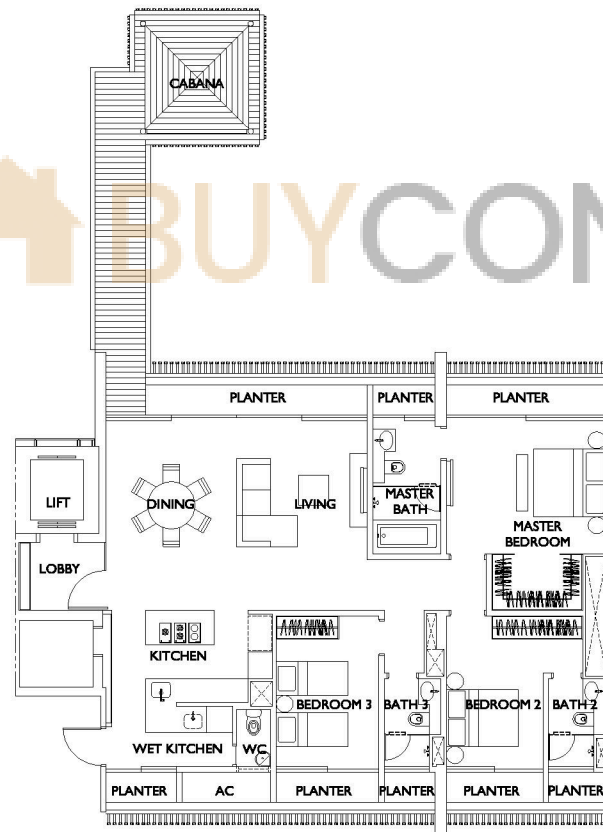

0 1 2 3 5 M

BUILDING PLAN REF. : A1576-00143-2006-BP01
APPROVAL REF. : ES20070907-58734
APPROVAL DATE : 19 SEP 2007

BUILDING PLAN REF. : A1576-00143-2006-BP02
APPROVAL REF. : ES20110913-45054
APPROVAL DATE : 22 SEP 2011

BUILDING PLAN REF. : A1576-00143-2006-BP03
APPROVAL REF. : ES20130920-45922
APPROVAL DATE : 28 SEP 2012

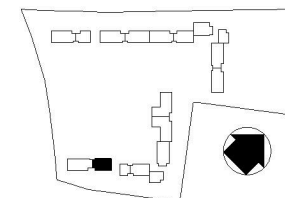

3-Bedroom

Type 3B-3-L6

190 sqm / 2,045 sqft

#03-06

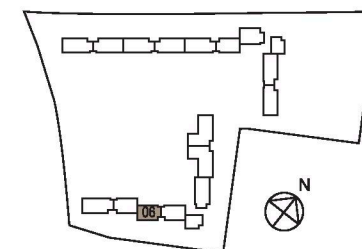
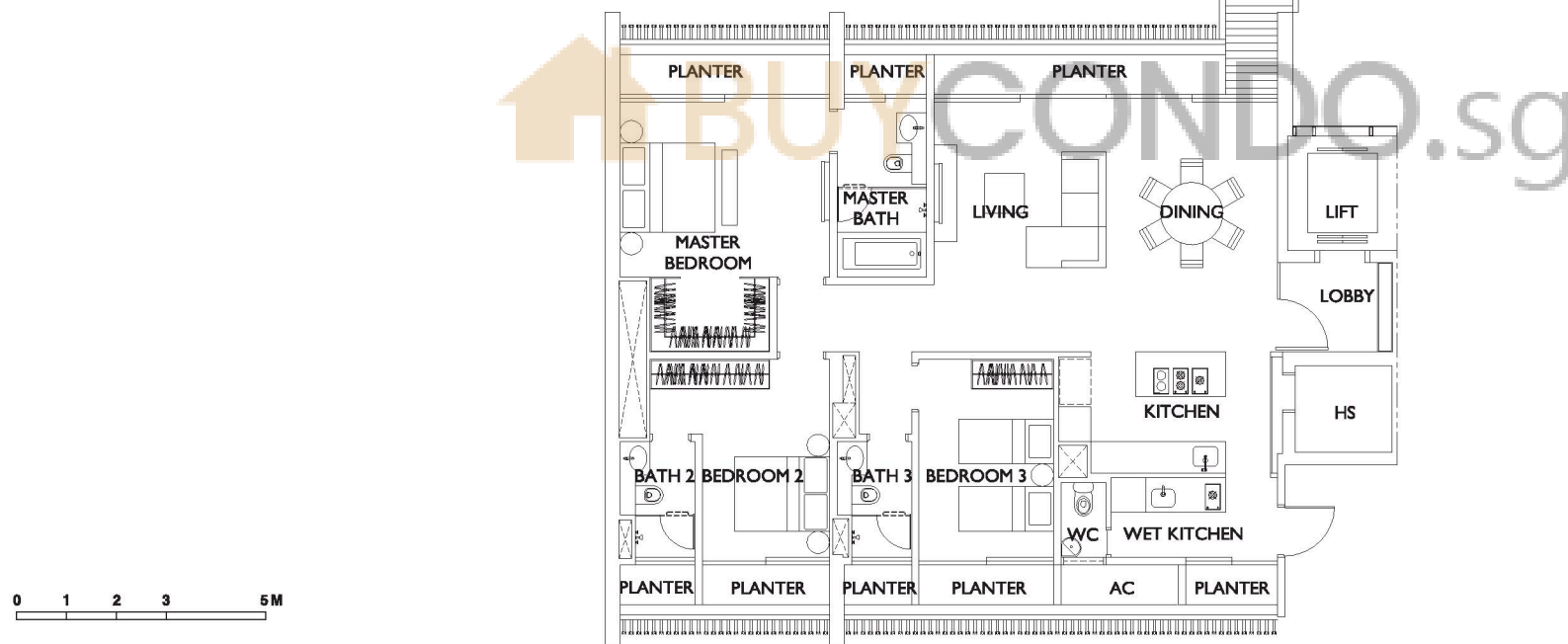

BUILDING PLAN REF. : A1576-00143-2006-BP01
APPROVAL REF. : ES20070907-58734
APPROVAL DATE : 19 SEP 2007

BUILDING PLAN REF. : A1576-00143-2006-BP02
APPROVAL REF. : ES20110913-65054
APPROVAL DATE : 22 SEP 2011

BUILDING PLAN REF. : A1576-00143-2006-BP03
APPROVAL REF. : ES20120920-65922
APPROVAL DATE : 28 SEP 2012

All areas stated herein include PES, private lobbies, a/c ledges, planters, balconies, cabanas, roof terrace, open terrace and voids where applicable. All areas and measurements stated herein are approximate and subject to adjustment on final survey. Layout/Location of wardrobes, kitchen cabinets, fan coil units, electrical points, door swing positions and plaster ceiling boards are subject to Architect's sole discretion and final design.

3-Bedroom

Type 3B-C-B

181 sqm / 1,948 sqft

Unit 15

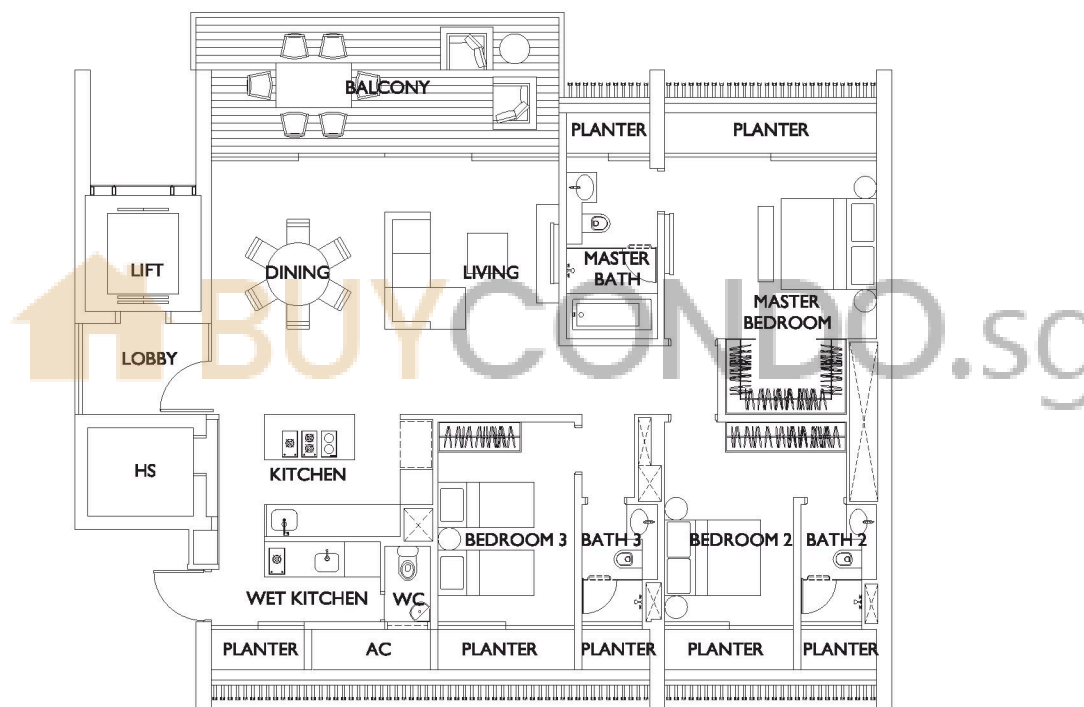

0 1 2 3 5M

BUILDING PLAN REF. : A1576-00143-2006-BP01
APPROVAL REF. : ES20070907-58734
APPROVAL DATE : 19 SEP 2007

BUILDING PLAN REF. : A1576-00143-2006-BP02
APPROVAL REF. : ES20110913-65054
APPROVAL DATE : 22 SEP 2011

BUILDING PLAN REF. : A1576-00143-2006-BP03
APPROVAL REF. : ES20120920-65922
APPROVAL DATE : 28 SEP 2012

All areas stated herein include PES, private lobbies, a/c ledges, planters, balconies, cabanas, roof terrace, open terrace and voids where applicable. All areas and measurements stated herein are approximate and subject to adjustment on final survey. Layout/Location of wardrobes, kitchen cabinets, fan coil units, electrical points, door swing positions and plaster ceiling boards are subject to Architect's sole discretion and final design.

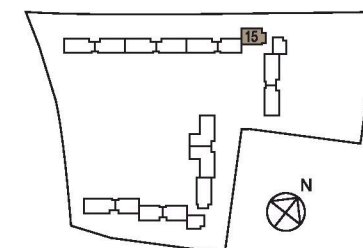

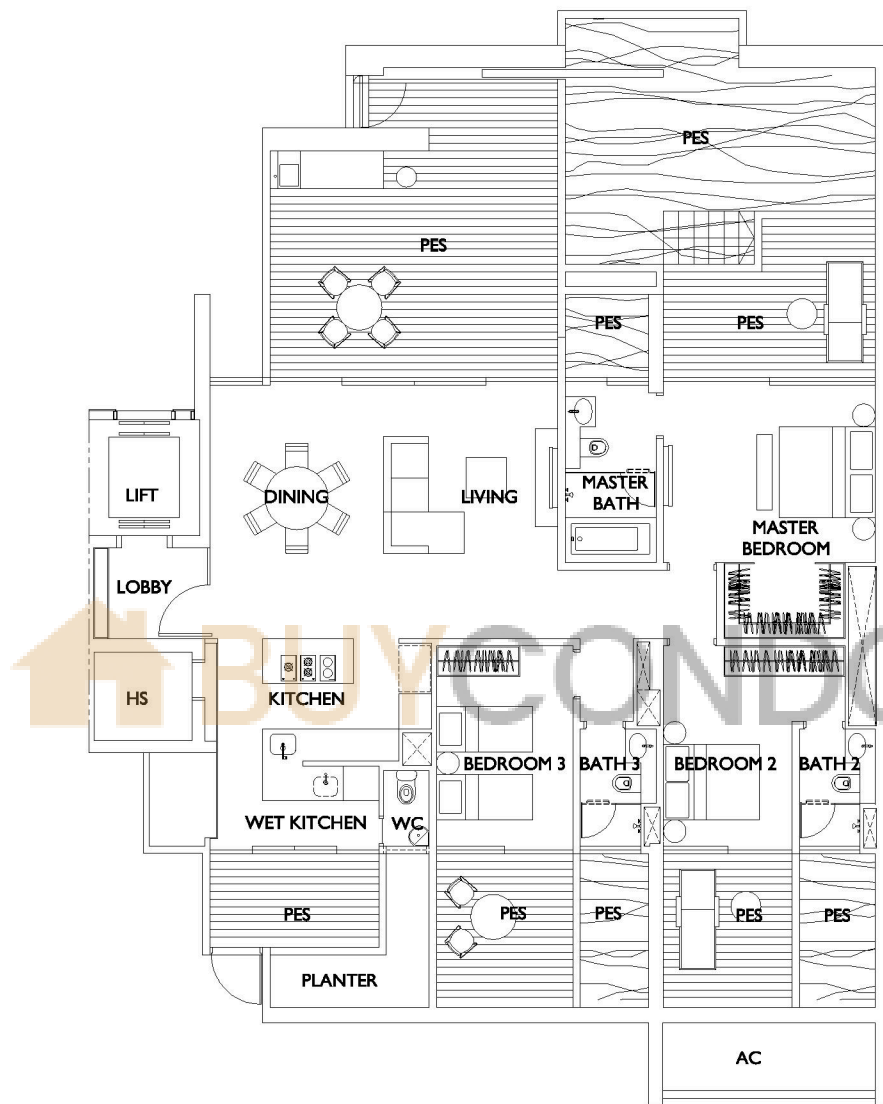

TYPE 3B-G-P3A

#01-07

263 SQM

#01-10 (HANDLED)

2831 SQ FT

0 1 2 3 5 M

BUILDING PLAN REF. : A1576-00143-2006-BP01
APPROVAL REF. : ES20070907-58734
APPROVAL DATE : 19 SEP 2007

BUILDING PLAN REF. : A1576-00143-2006-BP02
APPROVAL REF. : ES20110913-65054
APPROVAL DATE : 22 SEP 2011

BUILDING PLAN REF. : A1576-00143-2006-BP03
APPROVAL REF. : ES20120920-65922
APPROVAL DATE : 28 SEP 2012

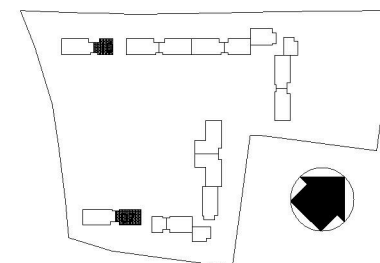

3-Bedroom

Type 3B-T-A

183 sqm / 1,970 sqft

#02-14

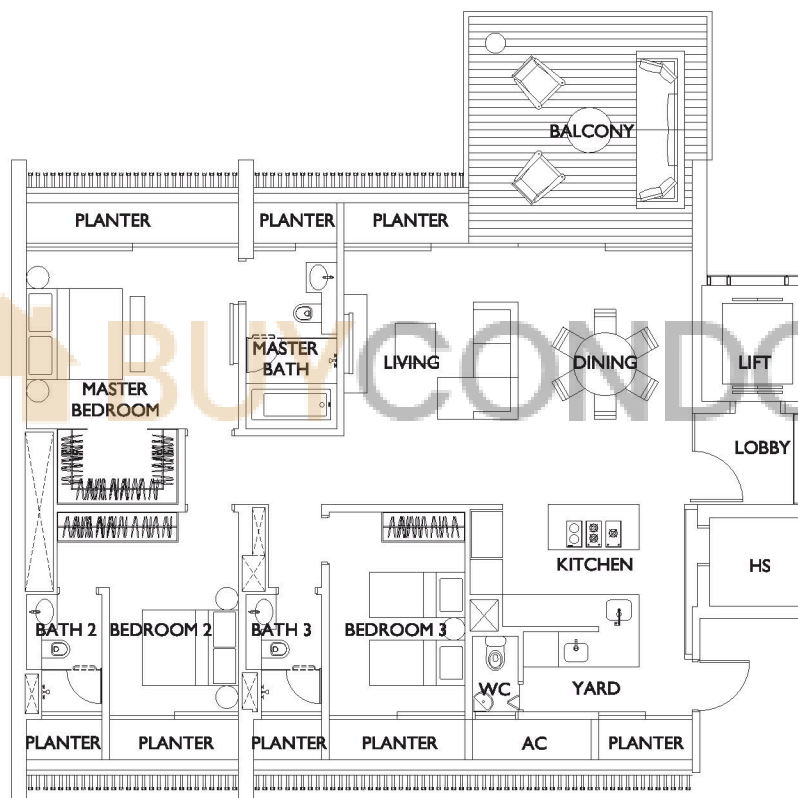

0 1 2 3 5M

BUILDING PLAN REF. : A1576-00143-2006-BP01
APPROVAL REF. : ES20070907-58734
APPROVAL DATE : 19 SEP 2007

BUILDING PLAN REF. : A1576-00143-2006-BP02
APPROVAL REF. : ES20110913-65054
APPROVAL DATE : 22 SEP 2011

BUILDING PLAN REF. : A1576-00143-2006-BP03
APPROVAL REF. : ES20120920-65922
APPROVAL DATE : 28 SEP 2012

All areas stated herein include PES, private lobbies, a/c ledges, planters, balconies, cabanas, roof terrace, open terrace and voids where applicable. All areas and measurements stated herein are approximate and subject to adjustment on final survey. Layout/Location of wardrobes, kitchen cabinets, fan coil units, electrical points, door swing positions and plaster ceiling boards are subject to Architect's sole discretion and final design.

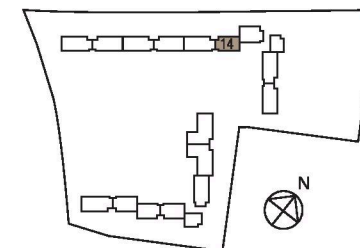

TYPE 3B-T-A

#04-07 183 SQM
#05-07 1970 SQ FT
#06-07
#07-07
#08-07
#09-07
#10-07

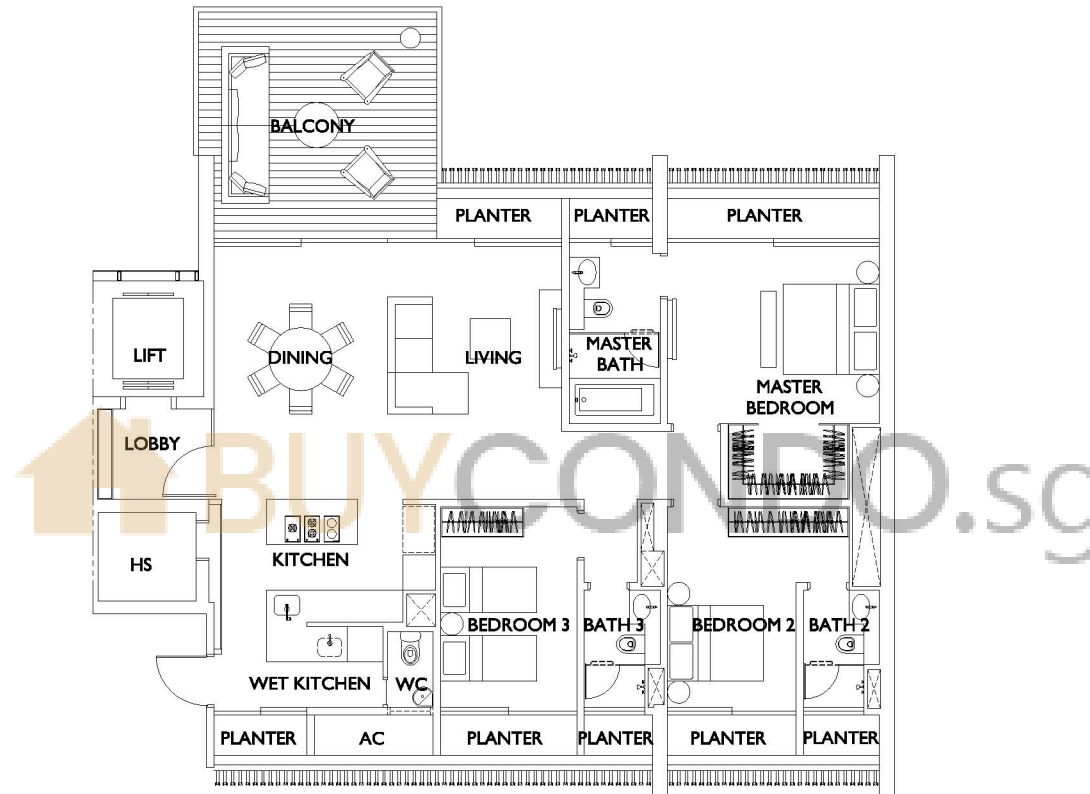

0 1 2 3 5 M

BUILDING PLAN REF. : A1576-00143-2006-BP01
APPROVAL REF. : ES20070907-58734
APPROVAL DATE : 19 SEP 2007

BUILDING PLAN REF. : A1576-00143-2006-BP02
APPROVAL REF. : ES20110913-65054
APPROVAL DATE : 22 SEP 2011

BUILDING PLAN REF. : A1576-00143-2006-BP03
APPROVAL REF. : ES20120920-65922
APPROVAL DATE : 28 SEP 2012

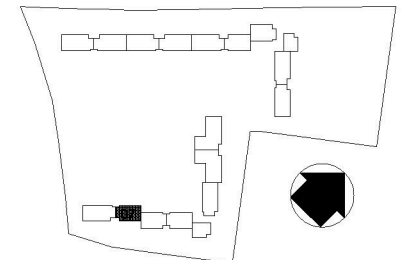

3-Bedroom

Type 3B-T-A

183 sqm / 1,970 sqft

Unit 05 (HANDED)

Unit 14

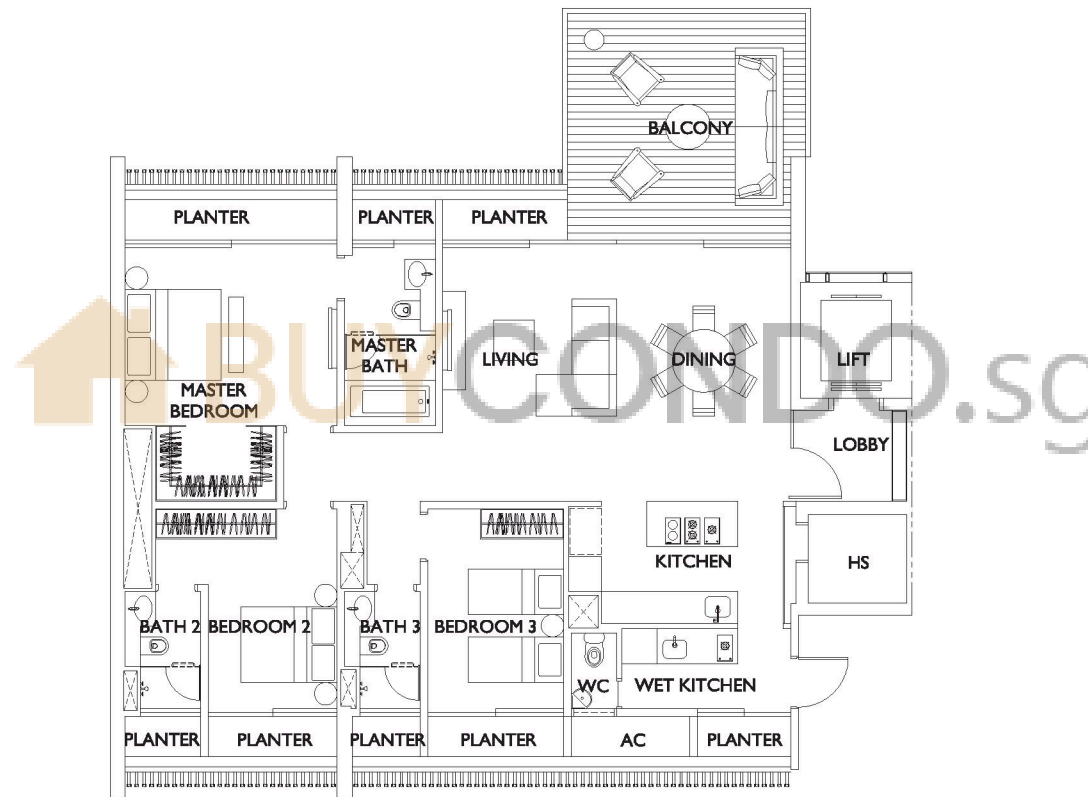

0 1 2 3 5M

BUILDING PLAN REF. : A1576-00143-2006-BP01
APPROVAL REF. : ES20070907-58734
APPROVAL DATE : 19 SEP 2007

BUILDING PLAN REF. : A1576-00143-2006-BP02
APPROVAL REF. : ES20110913-65054
APPROVAL DATE : 22 SEP 2011

BUILDING PLAN REF. : A1576-00143-2006-BP03
APPROVAL REF. : ES20120920-65922
APPROVAL DATE : 28 SEP 2012

All areas stated herein include PES, private lobbies, a/c ledges, planters, balconies, cabanas, roof terrace, open terrace and voids where applicable. All areas and measurements stated herein are approximate and subject to adjustment on final survey. Layout/Location of wardrobes, kitchen cabinets, fan coil units, electrical points, door swing positions and plaster ceiling boards are subject to Architect's sole discretion and final design.

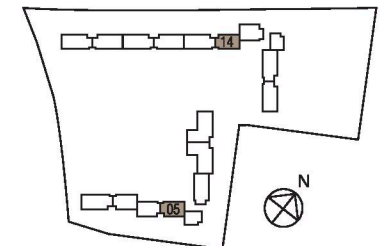

3-Bedroom

Type 3B-T-C

199 sqm / 2,142 sqft

#11-14

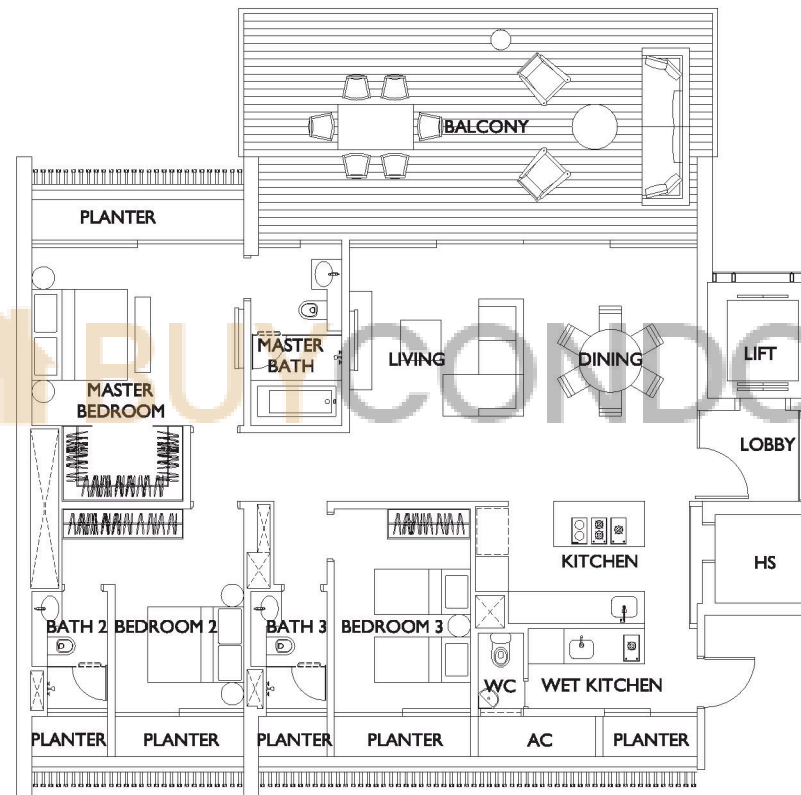

0 1 2 3 5M

BUILDING PLAN REF. : A1576-00143-2006-BP01
APPROVAL REF. : ES20070907-58734
APPROVAL DATE : 19 SEP 2007

BUILDING PLAN REF. : A1576-00143-2006-BP02
APPROVAL REF. : ES20110913-65054
APPROVAL DATE : 22 SEP 2011

BUILDING PLAN REF. : A1576-00143-2006-BP03
APPROVAL REF. : ES20120920-65922
APPROVAL DATE : 28 SEP 2012

All areas stated herein include PES, private lobbies, a/c ledges, planters, balconies, cabanas, roof terrace, open terrace and voids where applicable. All areas and measurements stated herein are approximate and subject to adjustment on final survey. Layout/Location of wardrobes, kitchen cabinets, fan coil units, electrical points, door swing positions and plaster ceiling boards are subject to Architect's sole discretion and final design.

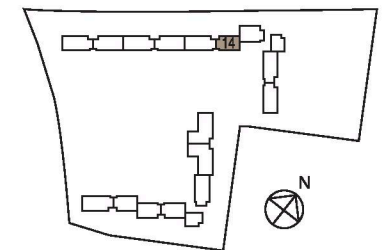

TYPE 3B-T-C

#11-07

199 SQM
2142 SQ FT

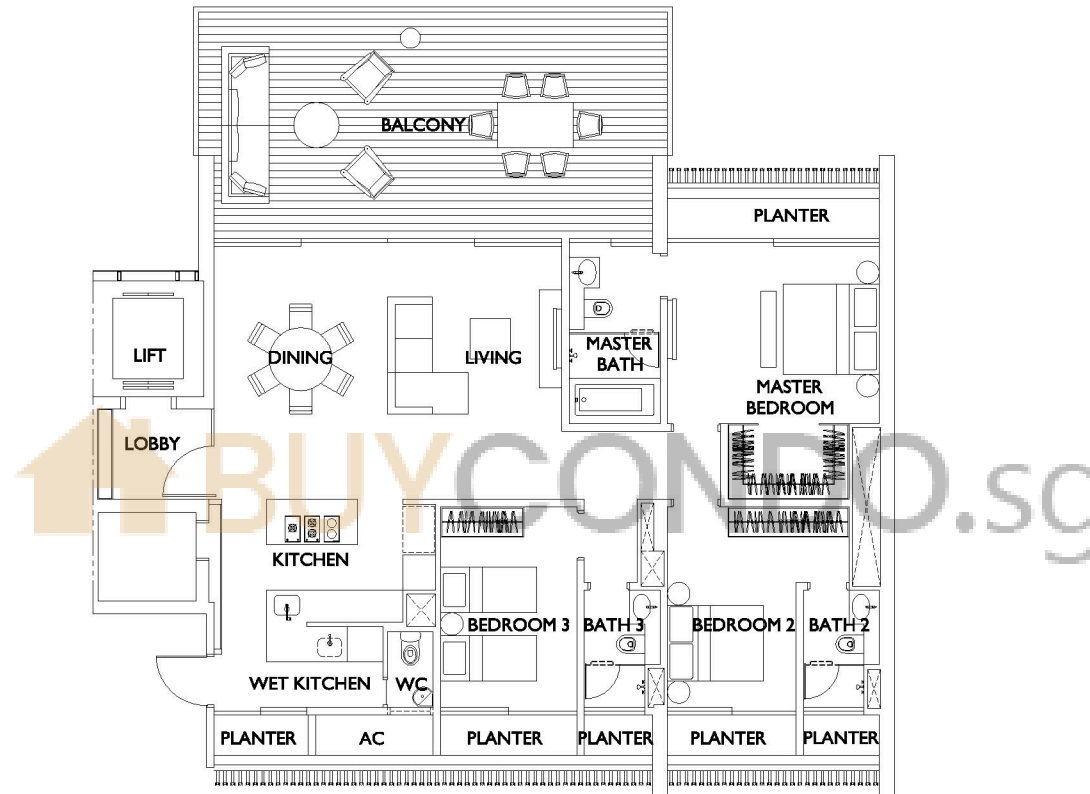

0 1 2 3 5 M

BUILDING PLAN REF. : A1576-00143-2006-BP01
APPROVAL REF. : ES20070907-58734
APPROVAL DATE : 19 SEP 2007

BUILDING PLAN REF. : A1576-00143-2006-BP02
APPROVAL REF. : ES20110913-65054
APPROVAL DATE : 22 SEP 2011

BUILDING PLAN REF. : A1576-00143-2006-BP03
APPROVAL REF. : ES20120920-65922
APPROVAL DATE : 28 SEP 2012

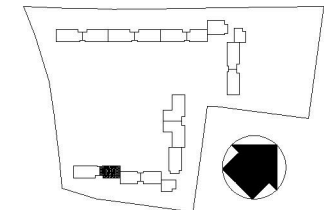

4-Bedroom

Type 4B-2-L1

238 sqm / 2,562 sqft

#02-18

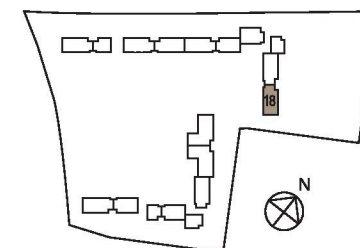
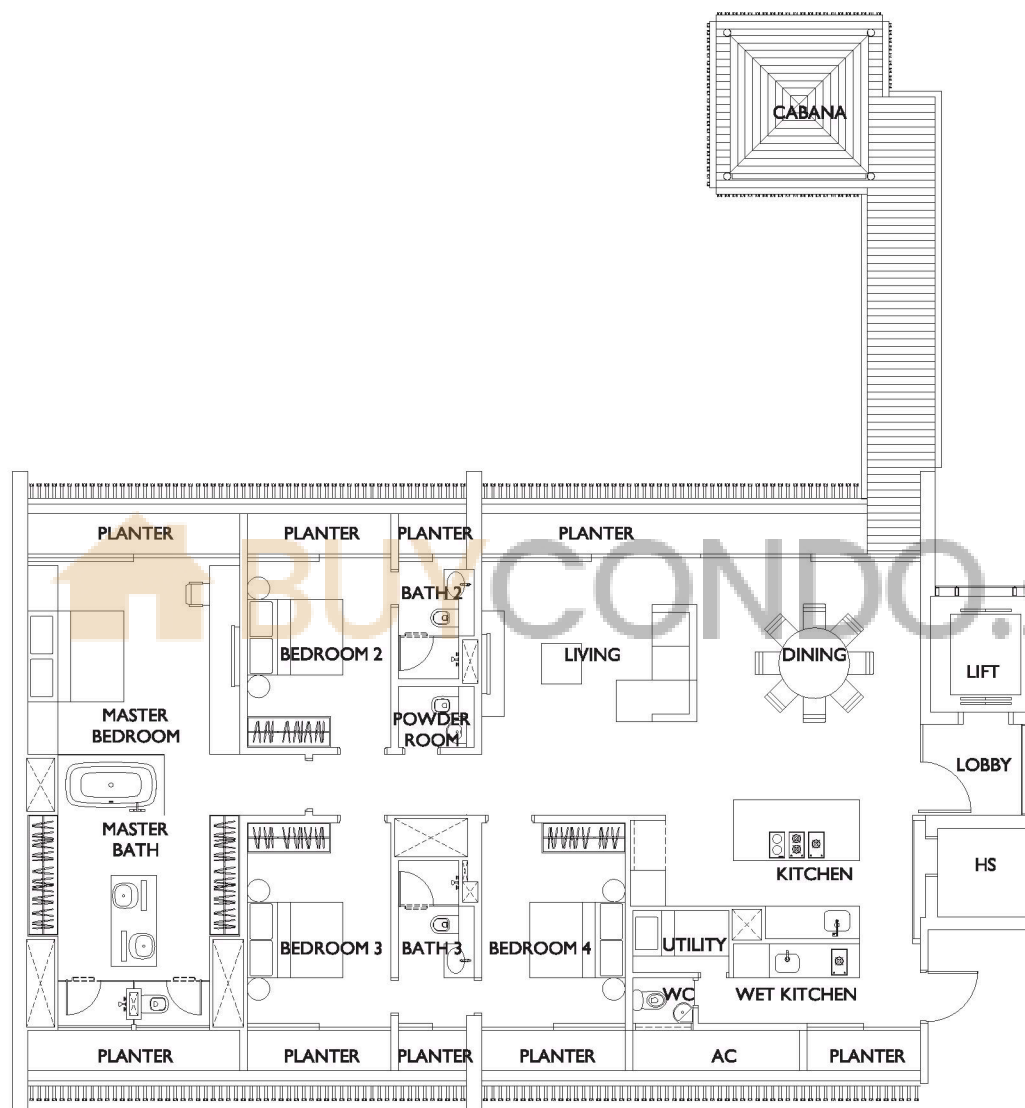

BUILDING PLAN REF. : A1576-00143-2006-BP01
APPROVAL REF. : ES20070907-58734
APPROVAL DATE : 19 SEP 2007

BUILDING PLAN REF. : A1576-00143-2006-BP02
APPROVAL REF. : ES20110913-65054
APPROVAL DATE : 22 SEP 2011

BUILDING PLAN REF. : A1576-00143-2006-BP03
APPROVAL REF. : ES20120920-65922
APPROVAL DATE : 28 SEP 2012

All areas stated herein include PES, private lobbies, a/c ledges, planters, balconies, cabanas, roof terrace, open terrace and voids where applicable. All areas and measurements stated herein are approximate and subject to adjustment on final survey. Layout/Location of wardrobes, kitchen cabinets, fan coil units, electrical points, door swing positions and plaster ceiling boards are subject to Architect's sole discretion and final design.

4-Bedroom

Type 4B-2-L3

248 sqm / 2,669 sqft

#02-17

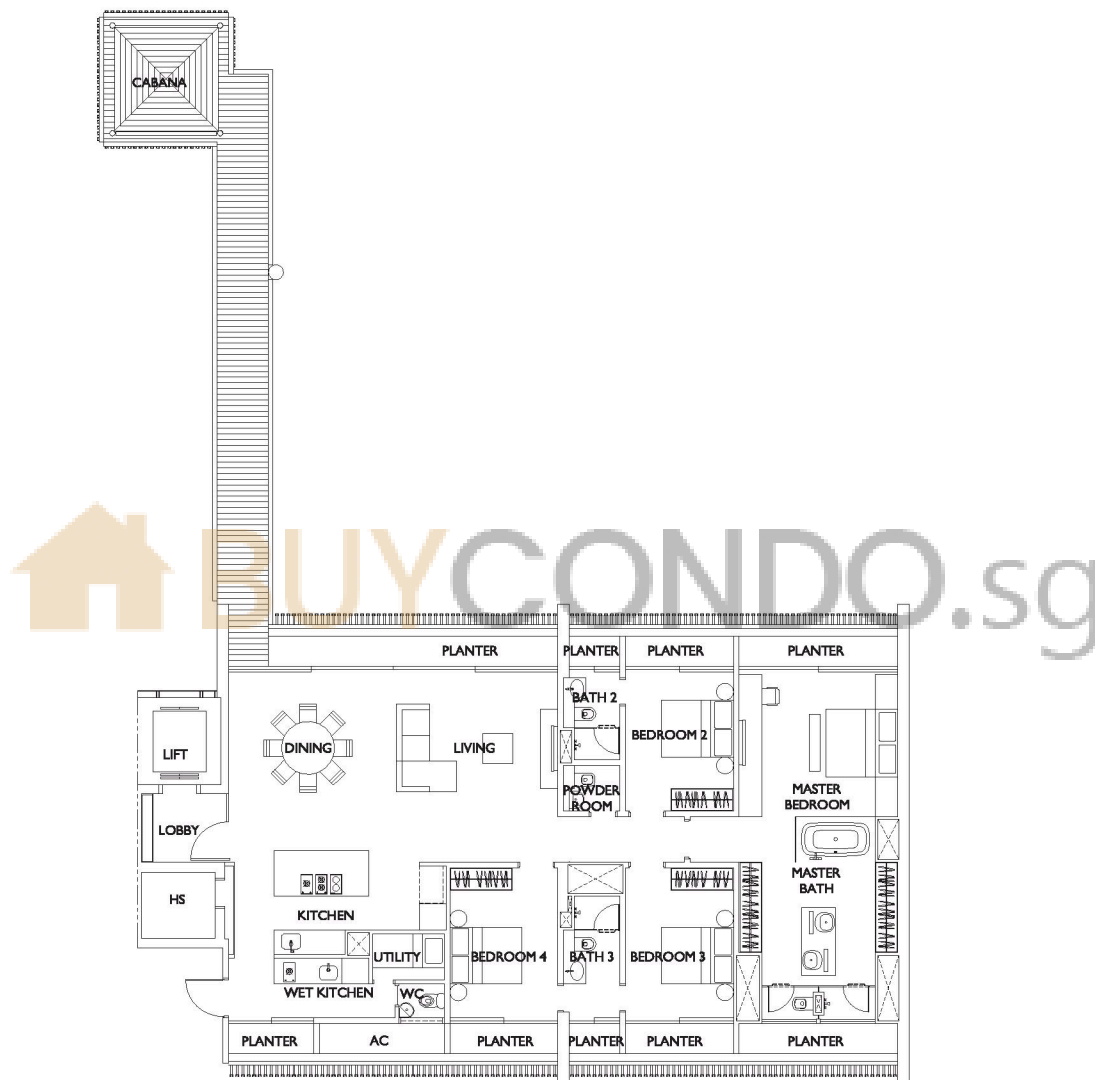

0 1 2 3 5M

BUILDING PLAN REF. : A1576-00143-2006-BP01
APPROVAL REF. : ES20070907-58734
APPROVAL DATE : 19 SEP 2007

BUILDING PLAN REF. : A1576-00143-2006-BP02
APPROVAL REF. : ES20110913-65054
APPROVAL DATE : 22 SEP 2011

BUILDING PLAN REF. : A1576-00143-2006-BP03
APPROVAL REF. : ES20120920-65922
APPROVAL DATE : 28 SEP 2012

All areas stated herein include PES, private lobbies, a/c ledges, planters, balconies, cabanas, roof terrace, open terrace and voids where applicable. All areas and measurements stated herein are approximate and subject to adjustment on final survey. Layout/Location of wardrobes, kitchen cabinets, fan coil units, electrical points, door swing positions and plaster ceiling boards are subject to Architect's sole discretion and final design.

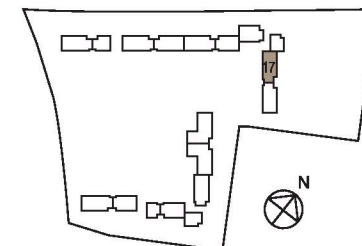

4-Bedroom

Type 4B-3-L6

242 sqm / 2,605 sqft

#03-17 (HANDLED)

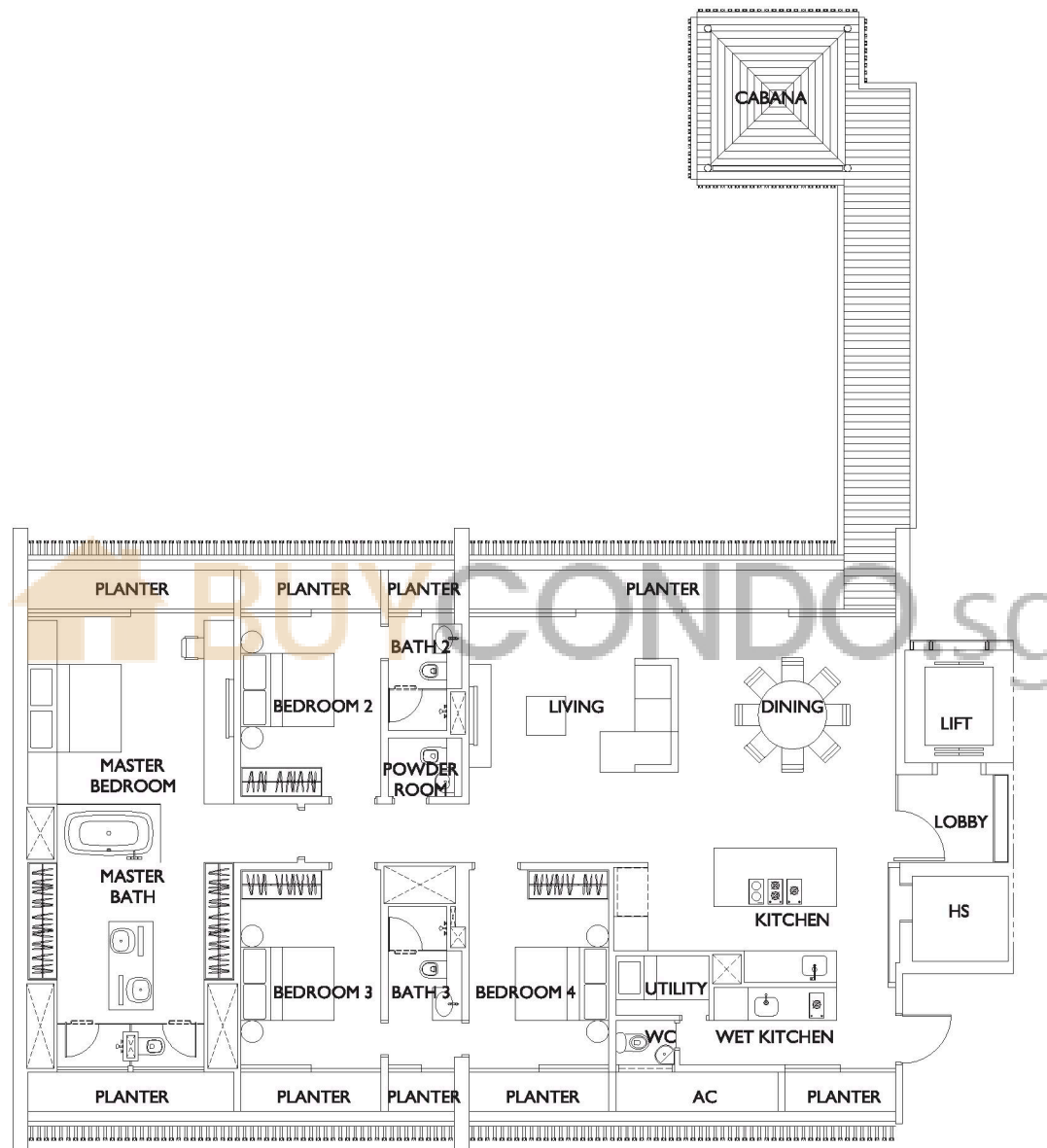

0 1 2 3 5M

BUILDING PLAN REF. : A1576-00143-2006-BP01
APPROVAL REF. : ES20070907-58734
APPROVAL DATE : 19 SEP 2007

BUILDING PLAN REF. : A1576-00143-2006-BP02
APPROVAL REF. : ES20110913-65054
APPROVAL DATE : 22 SEP 2011

BUILDING PLAN REF. : A1576-00143-2006-BP03
APPROVAL REF. : ES20120920-65922
APPROVAL DATE : 28 SEP 2012

All areas stated herein include PES, private lobbies, a/c ledges, planters, balconies, cabanas, roof terrace, open terrace and voids where applicable. All areas and measurements stated herein are approximate and subject to adjustment on final survey. Layout/Location of wardrobes, kitchen cabinets, fan coil units, electrical points, door swing positions and plaster ceiling boards are subject to Architect's sole discretion and final design.

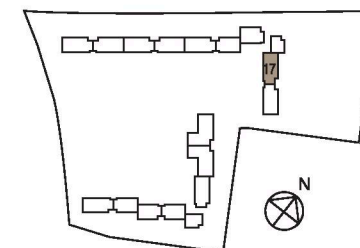

4-Bedroom

Type 4B-C-B

231 sqm / 2,486 sqft

Unit 03

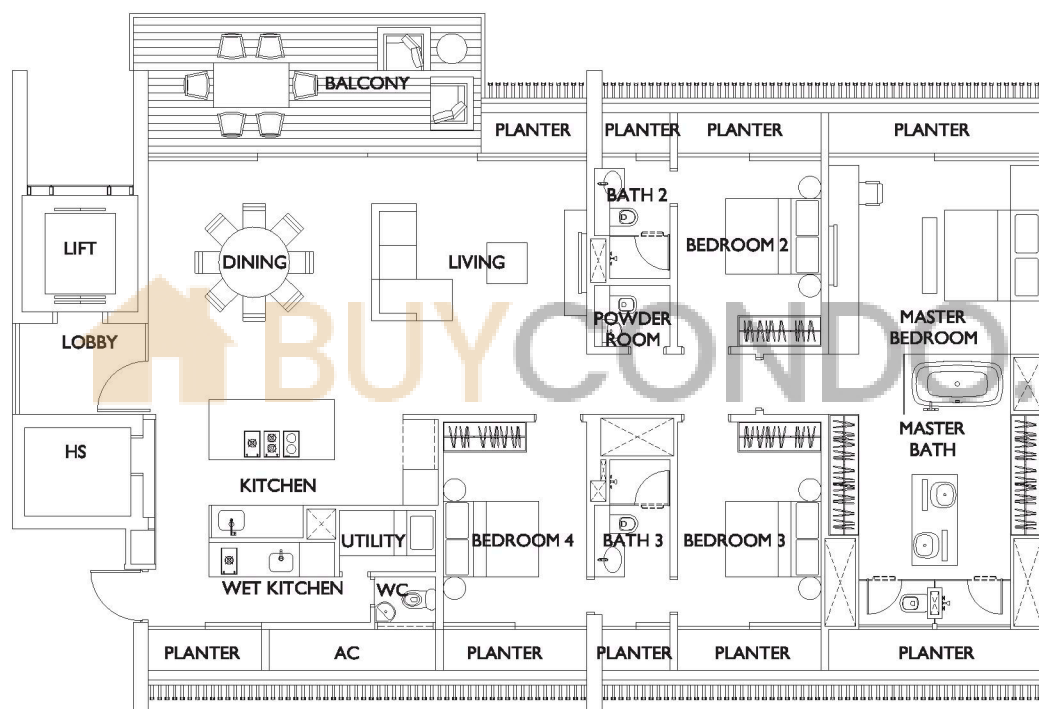

0 1 2 3 5M

BUILDING PLAN REF. : A1576-00143-2006-BP01
APPROVAL REF. : ES20070907-58734
APPROVAL DATE : 19 SEP 2007

BUILDING PLAN REF. : A1576-00143-2006-BP02
APPROVAL REF. : ES20110913-65054
APPROVAL DATE : 22 SEP 2011

BUILDING PLAN REF. : A1576-00143-2006-BP03
APPROVAL REF. : ES20120920-65922
APPROVAL DATE : 28 SEP 2012

All areas stated herein include PES, private lobbies, a/c ledges, planters, balconies, cabanas, roof terrace, open terrace and voids where applicable. All areas and measurements stated herein are approximate and subject to adjustment on final survey. Layout/Location of wardrobes, kitchen cabinets, fan coil units, electrical points, door swing positions and plaster ceiling boards are subject to Architect's sole discretion and final design.

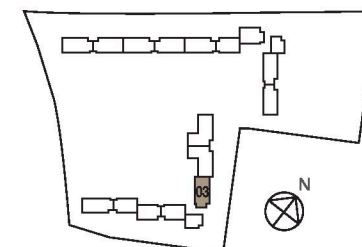

TYPE 4B-E-A

#03-09 237 SQM
#05-09 2551 SQ FT
#07-09
#09-09

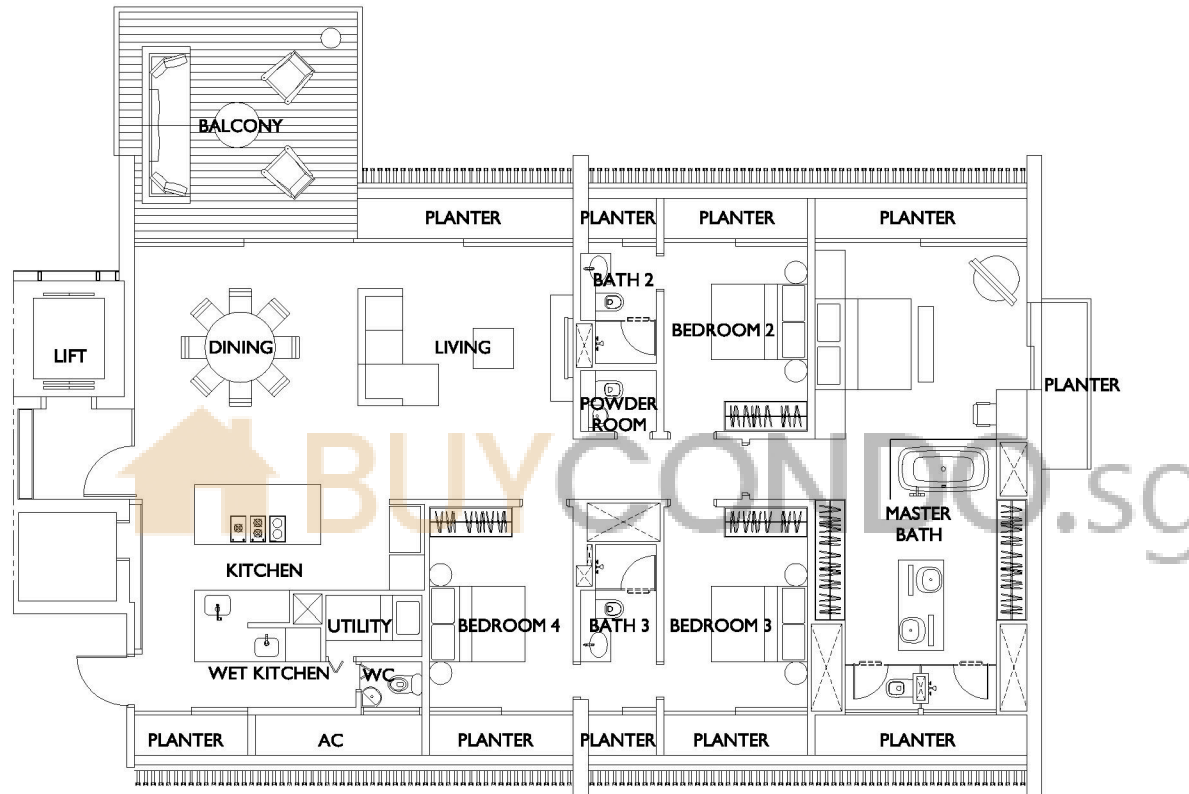

0 1 2 3 5 M

BUILDING PLAN REF. : A1576-00143-2006-BP01
APPROVAL REF. : ES20070907-58734
APPROVAL DATE : 19 SEP 2007

BUILDING PLAN REF. : A1576-00143-2006-BP02
APPROVAL REF. : ES20110913-65054
APPROVAL DATE : 22 SEP 2011

BUILDING PLAN REF. : A1576-00143-2006-BP03
APPROVAL REF. : ES20120920-65922
APPROVAL DATE : 28 SEP 2012

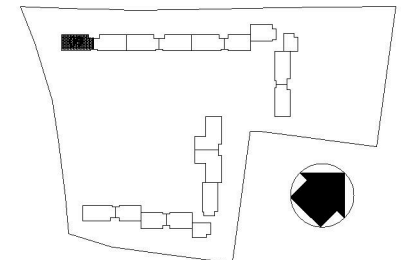

TYPE 4B-E-B

#04-09 232 SQM
#06-09 2497 SQ FT
#08-09
#10-09

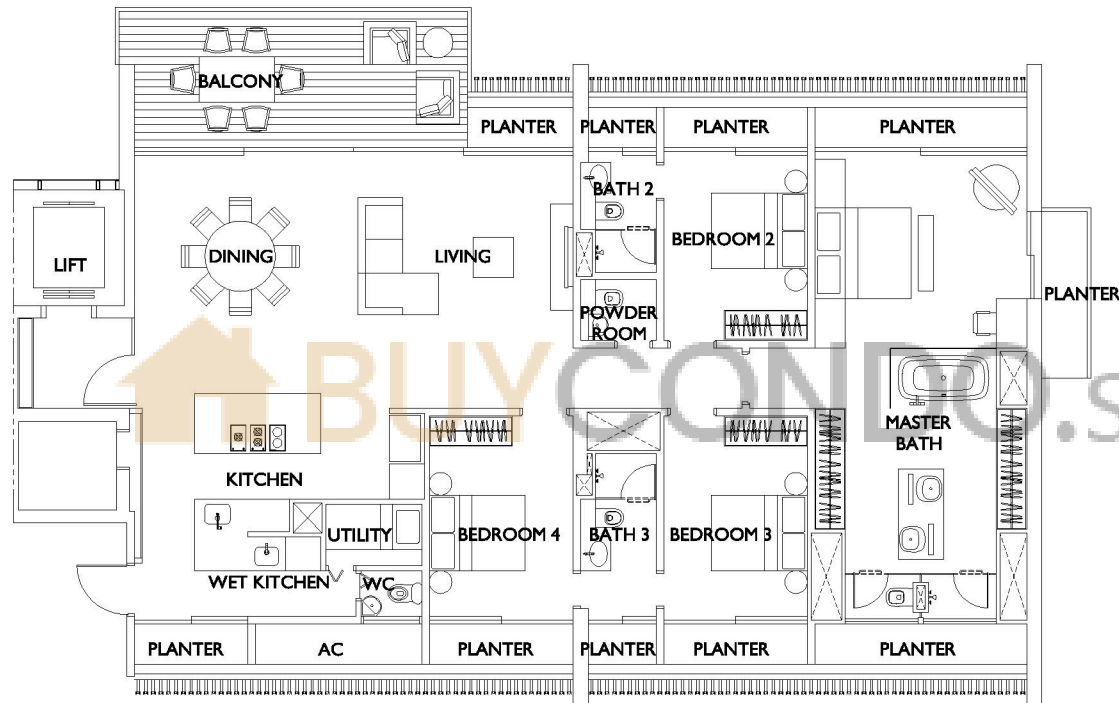

0 1 2 3 5 M

BUILDING PLAN REF. : A1576-00143-2006-BP01
APPROVAL REF. : ES20070907-58734
APPROVAL DATE : 19 SEP 2007

BUILDING PLAN REF. : A1576-00143-2006-BP02
APPROVAL REF. : ES20110913-65054
APPROVAL DATE : 22 SEP 2011

BUILDING PLAN REF. : A1576-00143-2006-BP03
APPROVAL REF. : ES20120920-65922
APPROVAL DATE : 28 SEP 2012

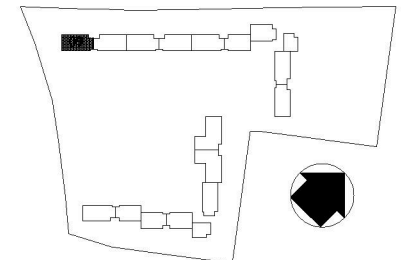

4-Bedroom

Type 4B-E-B

232 sqm / 2,497 sqft

Even Storey:

Unit 08

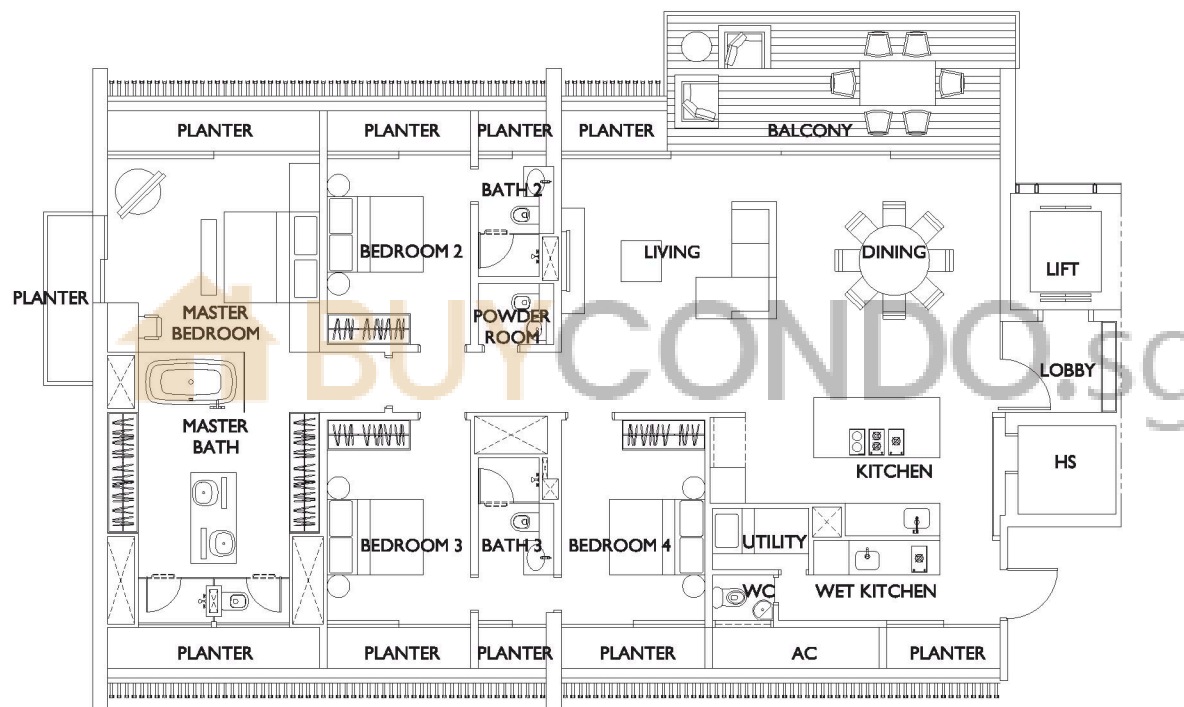

0 1 2 3 5M

BUILDING PLAN REF. : A1576-00143-2006-BP01
APPROVAL REF. : ES20070907-58734
APPROVAL DATE : 19 SEP 2007

BUILDING PLAN REF. : A1576-00143-2006-BP02
APPROVAL REF. : ES20110913-65054
APPROVAL DATE : 22 SEP 2011

BUILDING PLAN REF. : A1576-00143-2006-BP03
APPROVAL REF. : ES20120920-65922
APPROVAL DATE : 28 SEP 2012

All areas stated herein include PES, private lobbies, a/c ledges, planters, balconies, cabanas, roof terrace, open terrace and voids where applicable. All areas and measurements stated herein are approximate and subject to adjustment on final survey. Layout/Location of wardrobes, kitchen cabinets, fan coil units, electrical points, door swing positions and plaster ceiling boards are subject to Architect's sole discretion and final design.

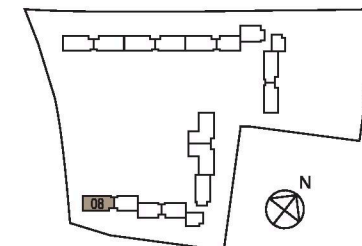

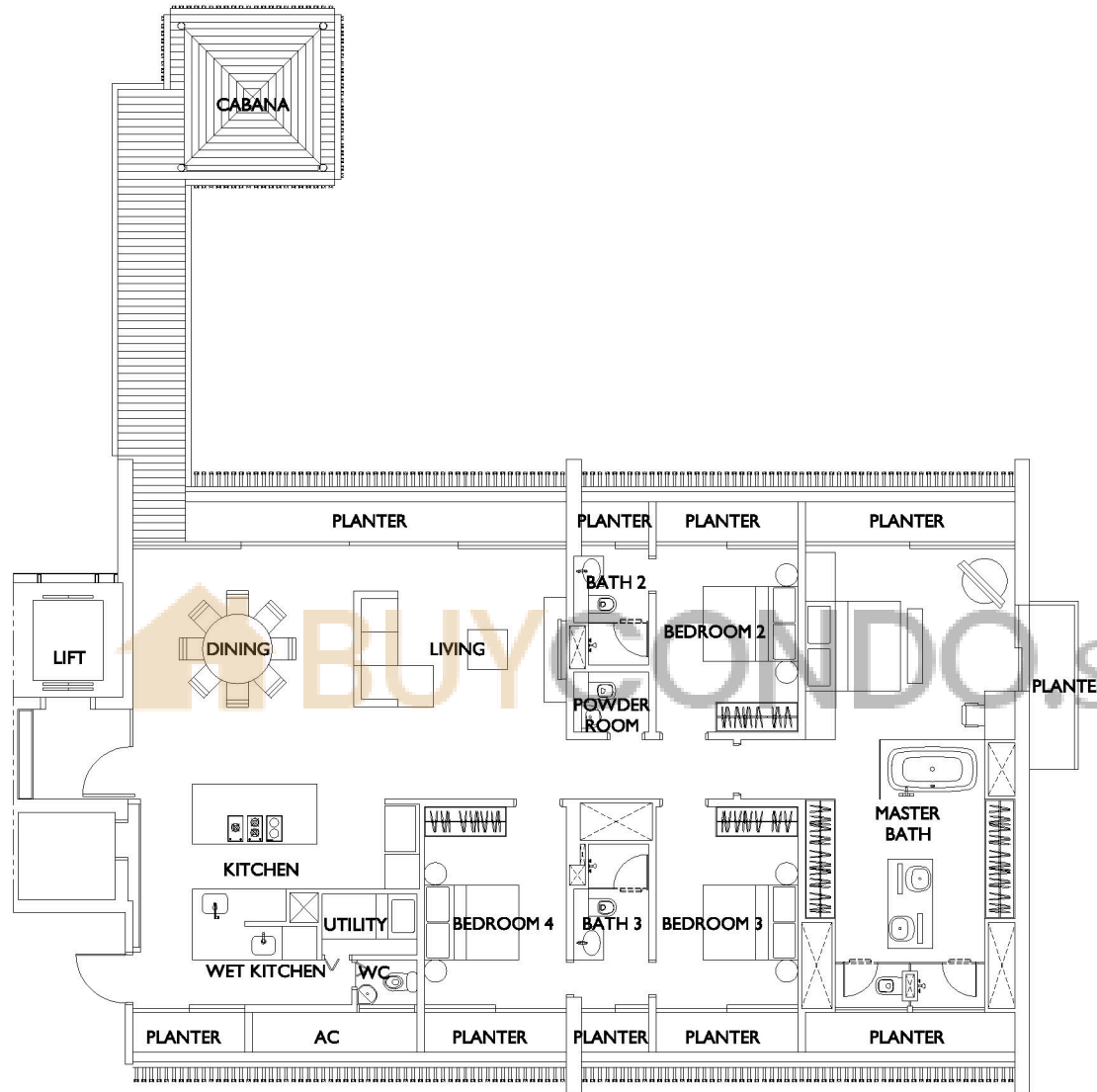

TYPE 4B-E-L1

#02-09

242 SQM
2605 SQ FT

0 1 2 3 5 M

BUILDING PLAN REF. : A1576-00143-2006-BP01
APPROVAL REF. : ES20070907-58734
APPROVAL DATE : 19 SEP 2007

BUILDING PLAN REF. : A1576-00143-2006-BP02
APPROVAL REF. : ES20110913-65054
APPROVAL DATE : 22 SEP 2011

BUILDING PLAN REF. : A1576-00143-2006-BP03
APPROVAL REF. : ES20120920-65922
APPROVAL DATE : 28 SEP 2012

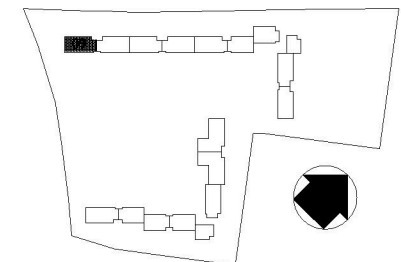

4-Bedroom

Type 4B-T-A

233 sqm / 2,508 sqft

Even Storey:

Unit 10

Unit 12

Unit 17 (HANDED)

Odd Storey:

Unit 13 (HANDED)

Unit 18

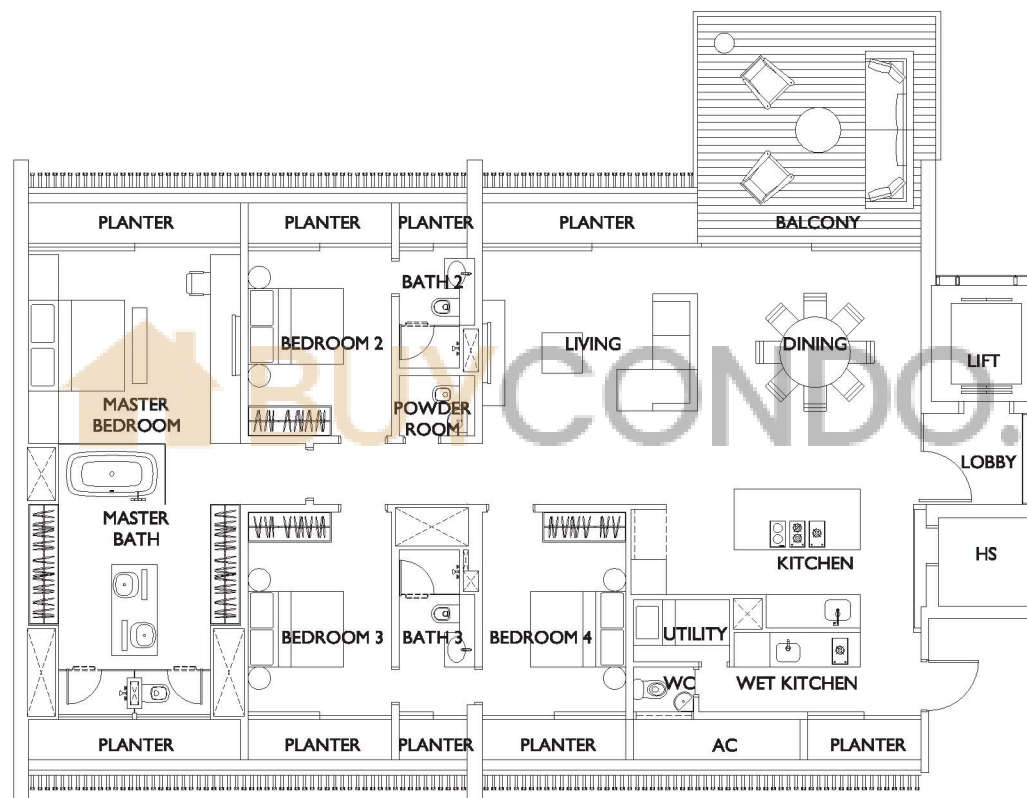

0 1 2 3 5M

BUILDING PLAN REF. : A1576-00143-2006-BP01
APPROVAL REF. : ES20070907-58734
APPROVAL DATE : 19 SEP 2007

BUILDING PLAN REF. : A1576-00143-2006-BP02
APPROVAL REF. : ES20110913-65054
APPROVAL DATE : 22 SEP 2011

BUILDING PLAN REF. : A1576-00143-2006-BP03
APPROVAL REF. : ES20120920-65922
APPROVAL DATE : 28 SEP 2012

All areas stated herein include PES, private lobbies, a/c ledges, planters, balconies, cabanas, roof terrace, open terrace and voids where applicable. All areas and measurements stated herein are approximate and subject to adjustment on final survey. Layout/Location of wardrobes, kitchen cabinets, fan coil units, electrical points, door swing positions and plaster ceiling boards are subject to Architect's sole discretion and final design.

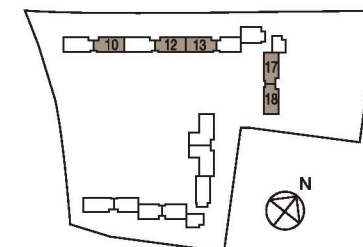

4-Bedroom

Type 4B-T-B

228 sqm / 2,454 sqft

Even Storey:

Unit 13 (HANDED)

Unit 18

Odd Storey:

Unit 10

Unit 12

Unit 17 (HANDED)

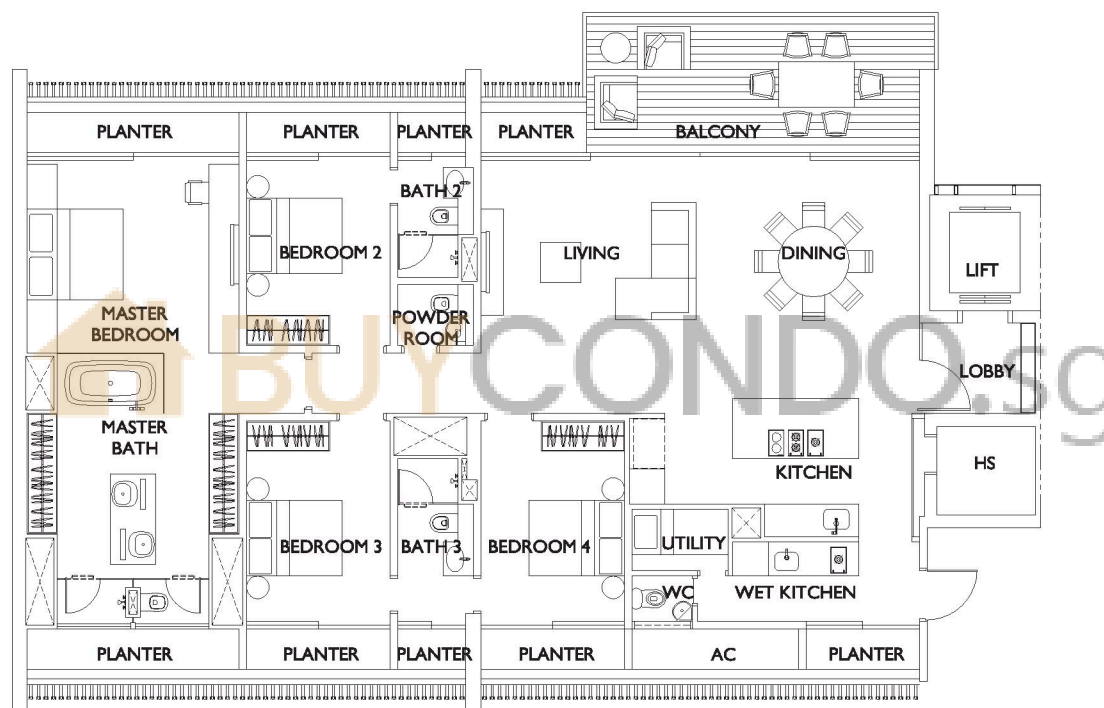

0 1 2 3 5M

BUILDING PLAN REF. : A1576-00143-2006-BP01
APPROVAL REF. : ES20070907-58734
APPROVAL DATE : 19 SEP 2007

BUILDING PLAN REF. : A1576-00143-2006-BP02
APPROVAL REF. : ES20110913-65054
APPROVAL DATE : 22 SEP 2011

BUILDING PLAN REF. : A1576-00143-2006-BP03
APPROVAL REF. : ES20120920-65922
APPROVAL DATE : 28 SEP 2012

All areas stated herein include PES, private lobbies, a/c ledges, planters, balconies, cabanas, roof terrace, open terrace and voids where applicable. All areas and measurements stated herein are approximate and subject to adjustment on final survey. Layout/Location of wardrobes, kitchen cabinets, fan coil units, electrical points, door swing positions and plaster ceiling boards are subject to Architect's sole discretion and final design.

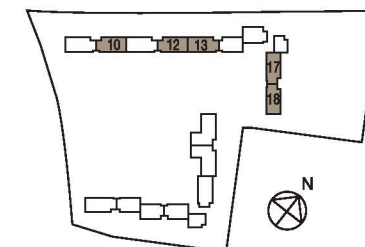

4-Bedroom

Type 4B-T-C

249 sqm / 2,680 sqft

#11-13 (HANCED)

#11-17 (HANCED)

#11-18

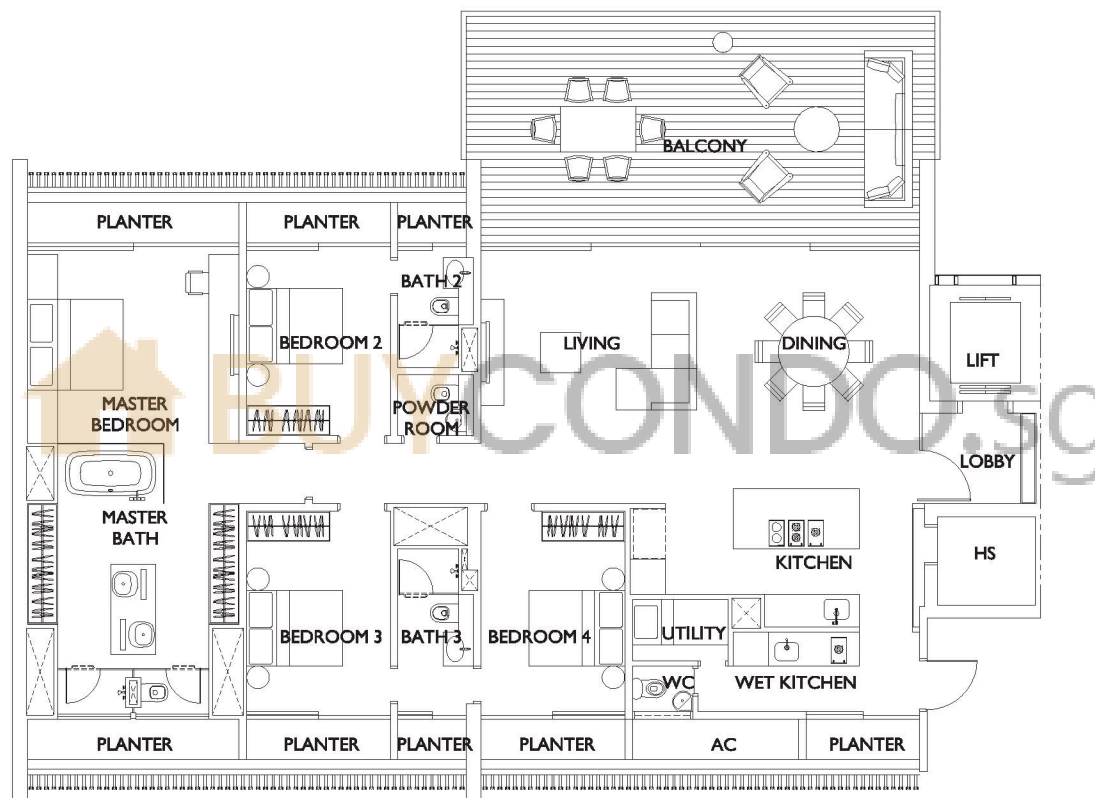

0 1 2 3 5M

BUILDING PLAN REF. : A1576-00143-2006-BP01
APPROVAL REF. : ES20070907-58734
APPROVAL DATE : 19 SEP 2007

BUILDING PLAN REF. : A1576-00143-2006-BP02
APPROVAL REF. : ES20110913-65054
APPROVAL DATE : 22 SEP 2011

BUILDING PLAN REF. : A1576-00143-2006-BP03
APPROVAL REF. : ES20120920-65922
APPROVAL DATE : 28 SEP 2012

All areas stated herein include PES, private lobbies, a/c ledges, planters, balconies, cabanas, roof terrace, open terrace and voids where applicable. All areas and measurements stated herein are approximate and subject to adjustment on final survey. Layout/Location of wardrobes, kitchen cabinets, fan coil units, electrical points, door swing positions and plaster ceiling boards are subject to Architect's sole discretion and final design.

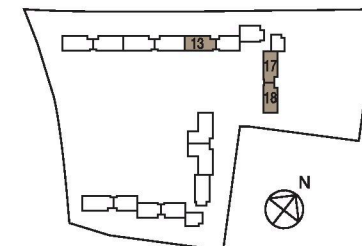

Penthouse

Type PH-3B

364 sqm / 3,918 sqft

#12-15

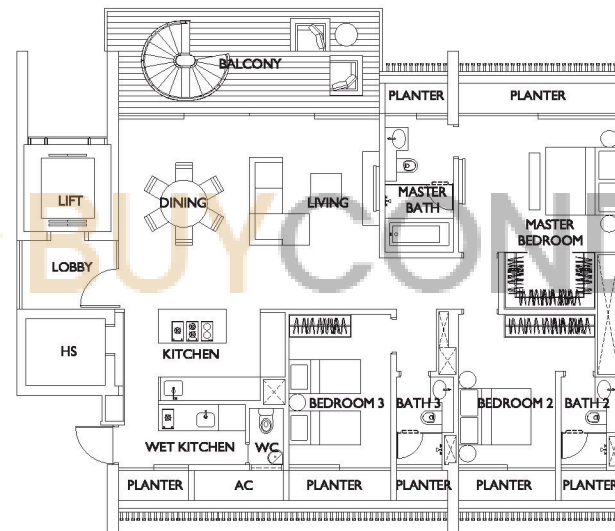

Lower Level

0 1 2 3 5M

BUILDING PLAN REF. : A1576-00143-2006-BP01
APPROVAL REF. : ES20070907-58734
APPROVAL DATE : 19 SEP 2007

BUILDING PLAN REF. : A1576-00143-2006-BP02
APPROVAL REF. : ES20110913-65054
APPROVAL DATE : 22 SEP 2011

BUILDING PLAN REF. : A1576-00143-2006-BP03
APPROVAL REF. : ES20120920-65922
APPROVAL DATE : 28 SEP 2012

All areas stated herein include PES, private lobbies, a/c ledges, planters, balconies, cabanas, roof terrace, open terrace and voids where applicable. All areas and measurements stated herein are approximate and subject to adjustment on final survey. Layout/Location of wardrobes, kitchen cabinets, fan coil units, electrical points, door swing positions and plaster ceiling boards are subject to Architect's sole discretion and final design.

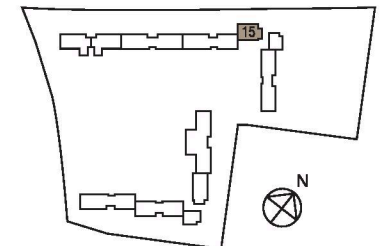

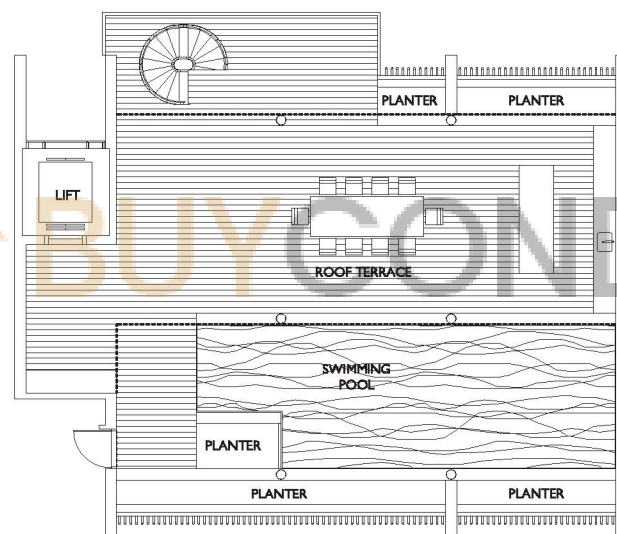

Upper Level

0 1 2 3 5M

BUILDING PLAN REF. : A1576-00143-2006-BP01
APPROVAL REF. : ES20070907-58734
APPROVAL DATE : 19 SEP 2007

BUILDING PLAN REF. : A1576-00143-2006-BP02
APPROVAL REF. : ES20110913-65054
APPROVAL DATE : 22 SEP 2011

BUILDING PLAN REF. : A1576-00143-2006-BP03
APPROVAL REF. : ES20120920-65922
APPROVAL DATE : 28 SEP 2012

All areas stated herein include PES, private lobbies, a/c ledges, planters, balconies, cabanas, roof terrace, open terrace and voids where applicable. All areas and measurements stated herein are approximate and subject to adjustment on final survey. Layout/Location of wardrobes, kitchen cabinets, fan coil units, electrical points, door swing positions and plaster ceiling boards are subject to Architect's sole discretion and final design.

