

# 1-Bedroom

## Type A1-G (High Ceiling)

Area 592 sqft / 55 sqm  
(inclusive of PES & AC Ledge)

BLK 520 #01-06, #01-07

BLK 546 #01-58, #01-59

BLK 548 #01-65

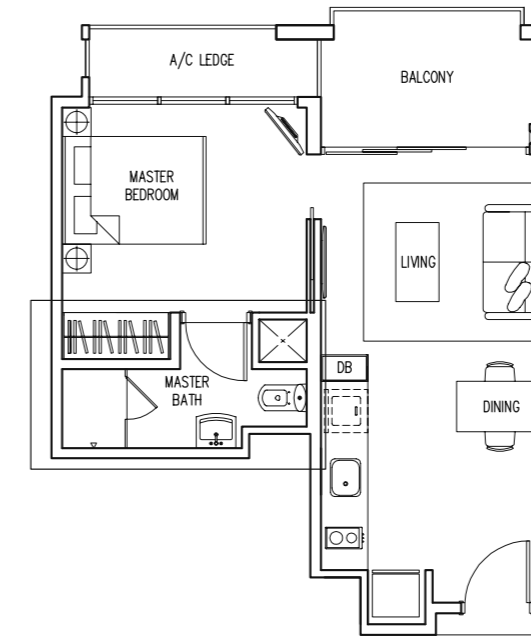
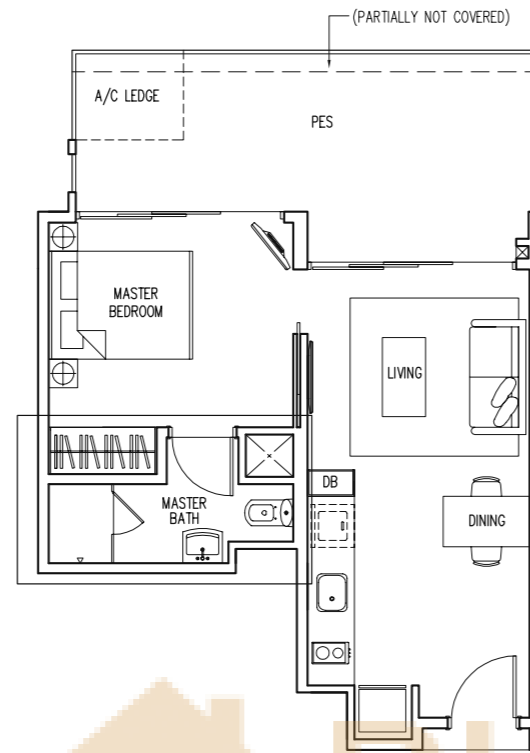

## Type A1

Area 517 sqft / 48 sqm  
(inclusive of Balcony & AC Ledge)

BLK 520 #02-06 to #04-06  
#02-07 to #04-07

BLK 546 #02-58 to #04-58  
#02-59 to #04-59

BLK 548 #02-65 to #04-65



## Type A2-G (High Ceiling)

Area 592 sqft / 55 sqm  
(inclusive of PES & AC Ledge)

BLK 520 #01-02, #01-03

BLK 546 #01-54, #01-55

BLK 548 #01-62

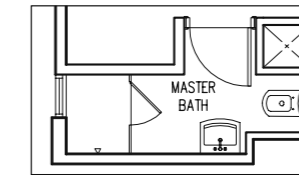
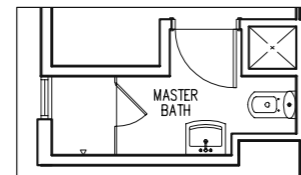

## Type A2

Area 517 sqft / 48 sqm  
(inclusive of Balcony & AC Ledge)

BLK 520 #02-02 to #04-02  
#02-03 to #04-03

BLK 546 #02-54 to #04-54  
#02-55 to #04-55

BLK 548 #02-62 to #04-62

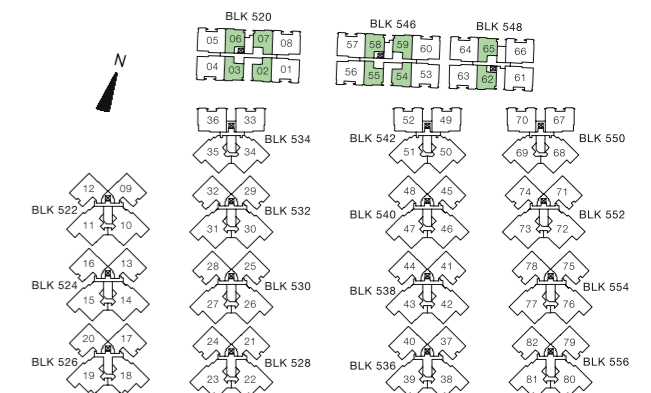
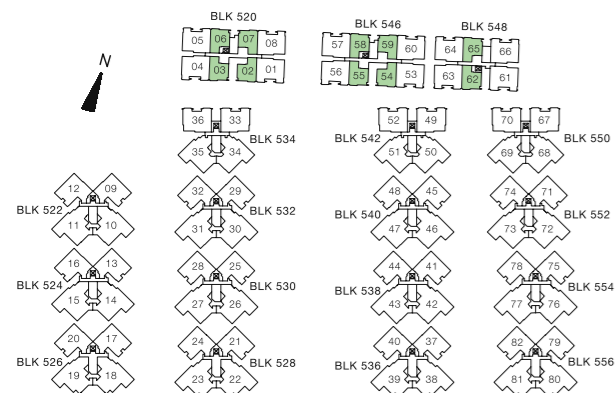

# 2-Bedroom

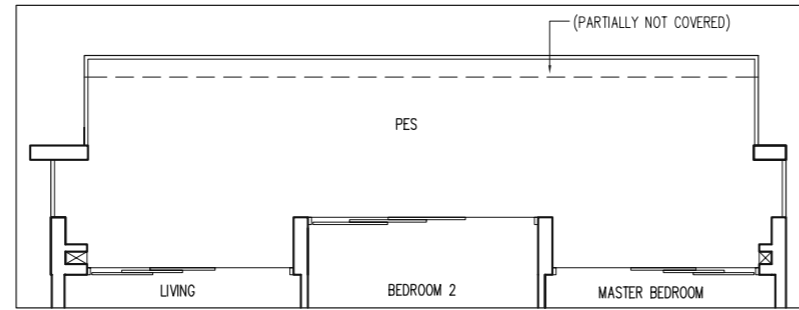
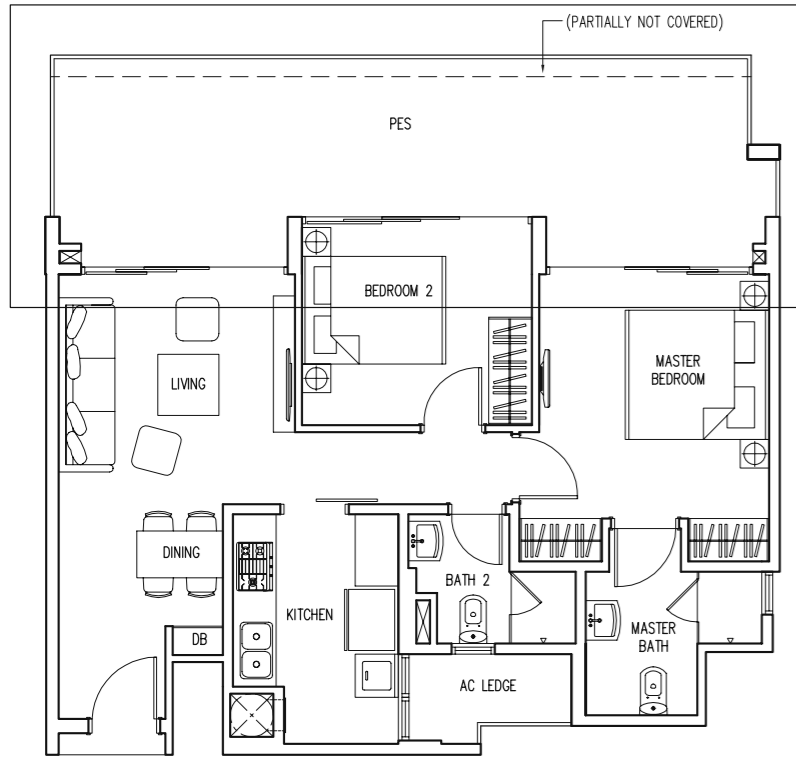

## Type B1-Gb (High Ceiling)

Area 980 sqft / 91 sqm  
(inclusive of PES & AC Ledge)  
BLK 548 #01-61, #01-66

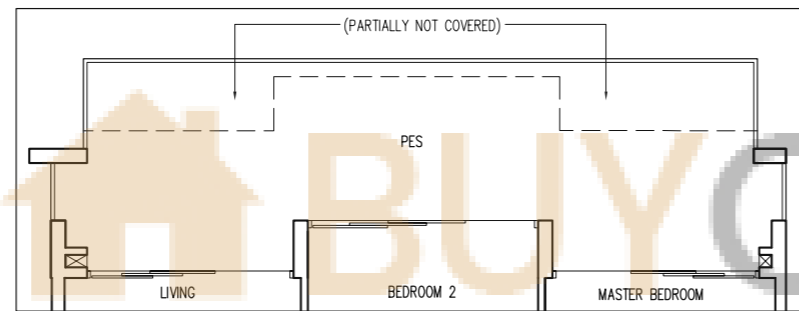

## Type B1-Gc

Area 980 sqft / 91 sqm  
(inclusive of PES & AC Ledge)  
BLK 534 #01-33, #01-36

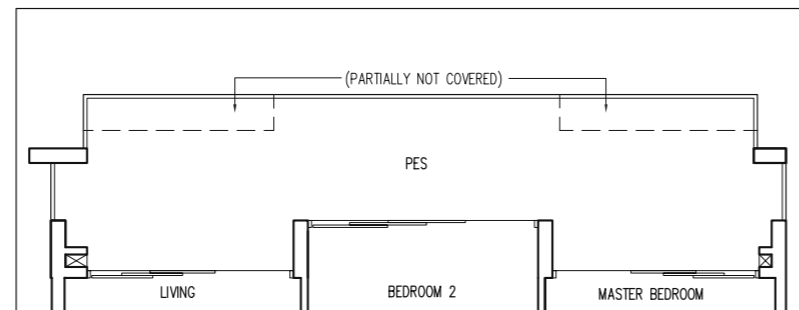

## Type B1-Gd

Area 936 sqft / 87 sqm  
(inclusive of PES & AC Ledge)  
BLK 542 #01-49, #01-52  
BLK 550 #01-67, #01-70

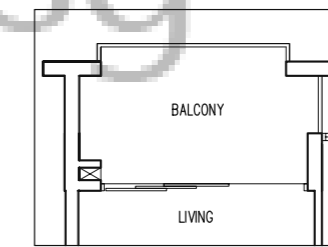
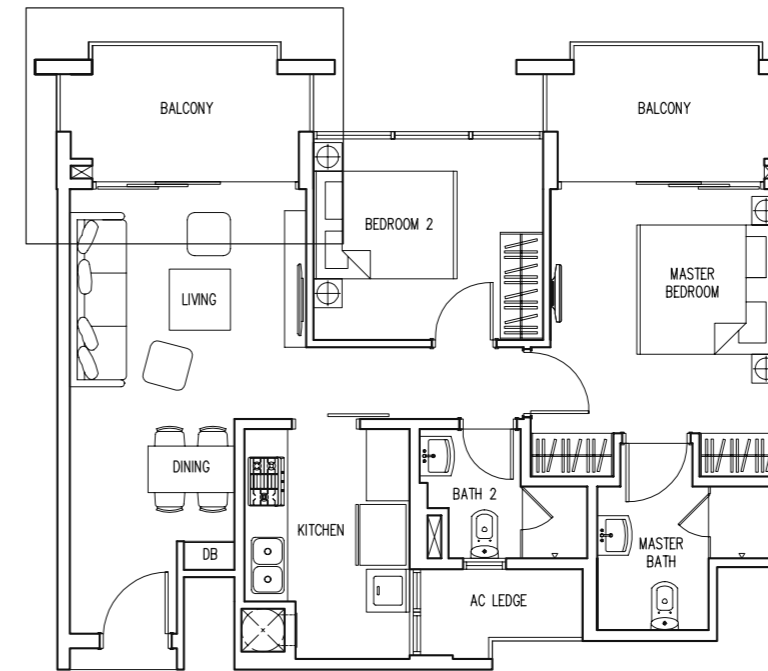

## Type B1a

Area 840 sqft / 78 sqm  
(inclusive of Balcony & AC Ledge)

- BLK 534 #02-33 to #04-33  
#02-36 to #04-36
- BLK 542 #02-49 to #04-49  
#02-52 to #04-52
- BLK 548 #02-61 to #04-61  
#02-66 to #04-66
- BLK 550 #02-67 to #04-67  
#02-70 to #04-70

## Type B1b

Area 840 sqft / 78 sqm  
(inclusive of Balcony & AC Ledge)

- BLK 520 #02-01 to #04-01  
#02-04 to #04-04  
#02-05 to #04-05  
#02-08 to #04-08
- BLK 546 #02-53 to #04-53  
#02-56 to #04-56  
#02-57 to #04-57  
#02-60 to #04-60
- BLK 548 #02-63 to #04-63  
#02-64 to #04-64

## Type B1-Ga (High Ceiling)

Area 990 sqft / 92 sqm  
(inclusive of PES & AC Ledge)

- BLK 520 #01-01, #01-04, #01-05, #01-08
- BLK 546 #01-53, #01-56, #01-57, #01-60
- BLK 548 #01-63, #01-64

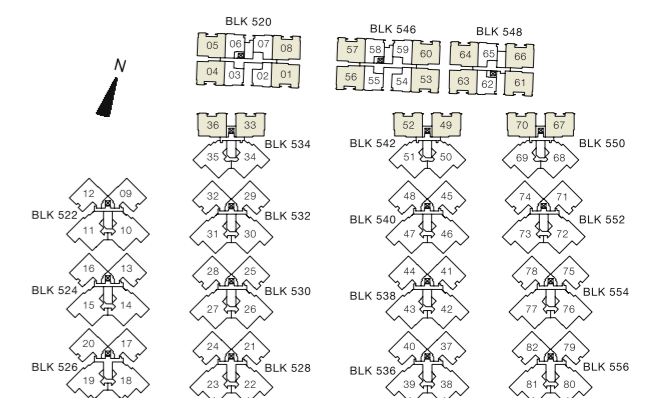
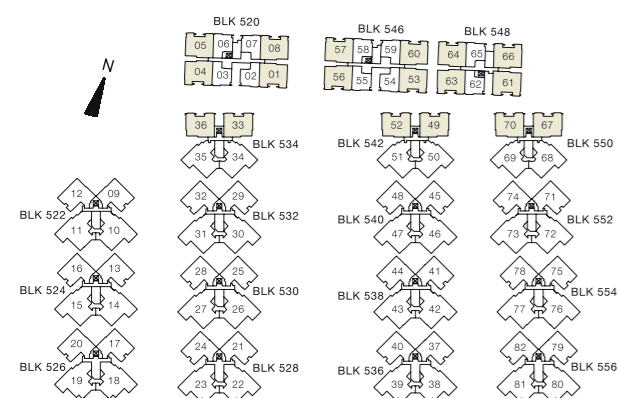

Some units are mirror images of the apartment plans shown in the brochure. Please refer to the key plans for orientation. All plans are not drawn to scale and are subject to changes as may be approved by the relevant authorities. All floor areas are approximate only and are subject to government resurvey.

Some units are mirror images of the apartment plans shown in the brochure. Please refer to the key plans for orientation. All plans are not drawn to scale and are subject to changes as may be approved by the relevant authorities. All floor areas are approximate only and are subject to government resurvey.

# 2-Bedroom

## Type B2-Ga

Area 1001 sqft / 93 sqm  
(inclusive of PES & AC Ledge)

- BLK 522 #01-12    BLK 536 #01-40
- BLK 524 #01-16    BLK 538 #01-44
- BLK 526 #01-20    BLK 540 #01-48
- BLK 528 #01-21    BLK 552 #01-71
- BLK 530 #01-25    BLK 554 #01-75
- BLK 532 #01-29    BLK 556 #01-79

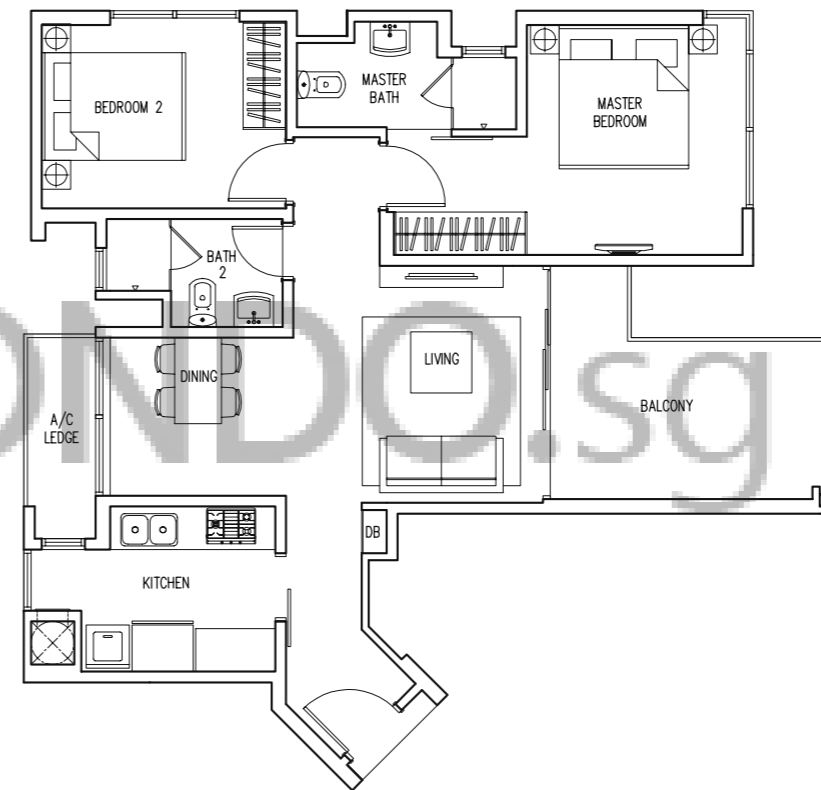
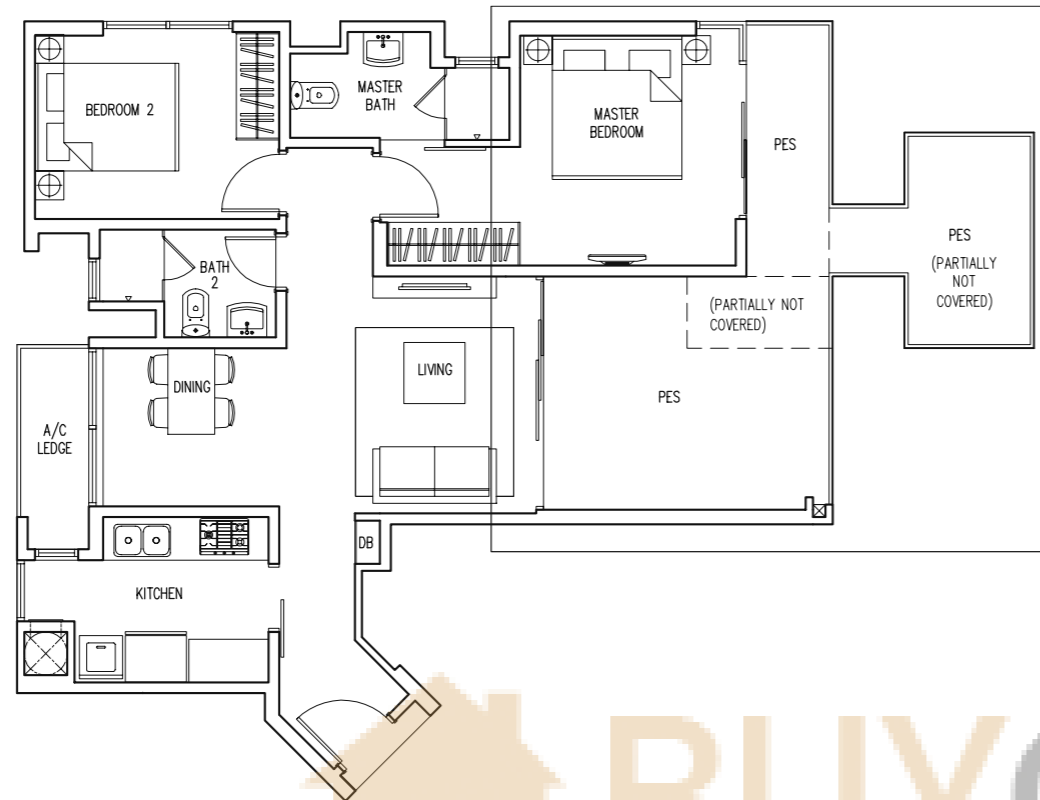

## Type B2

Area 861 sqft / 80 sqm  
(inclusive of Balcony & AC Ledge)

- BLK 522 #02-09 to #04-09    BLK 536 #02-37 to #04-37  
#02-12 to #04-12            #02-40 to #04-40
- BLK 524 #02-13 to #04-13    BLK 538 #02-41 to #04-41  
#02-16 to #04-16            #02-44 to #04-44
- BLK 526 #02-17 to #04-17    BLK 540 #02-45 to #04-45  
#02-20 to #04-20            #02-48 to #04-48
- BLK 528 #02-21 to #04-21    BLK 552 #02-71 to #04-71  
#02-24 to #04-24            #02-74 to #04-74
- BLK 530 #02-25 to #04-25    BLK 554 #02-75 to #04-75  
#02-28 to #04-28            #02-78 to #04-78
- BLK 532 #02-29 to #04-29    BLK 556 #02-79 to #04-79  
#02-32 to #04-32            #02-82 to #04-82

## Type B2-Gb

Area 936 sqft / 87 sqm  
(inclusive of PES & AC Ledge)

- BLK 522 #01-09    BLK 536 #01-37
- BLK 524 #01-13    BLK 538 #01-41
- BLK 526 #01-17    BLK 540 #01-45
- BLK 528 #01-24    BLK 552 #01-74
- BLK 530 #01-28    BLK 554 #01-78
- BLK 532 #01-32    BLK 556 #01-82

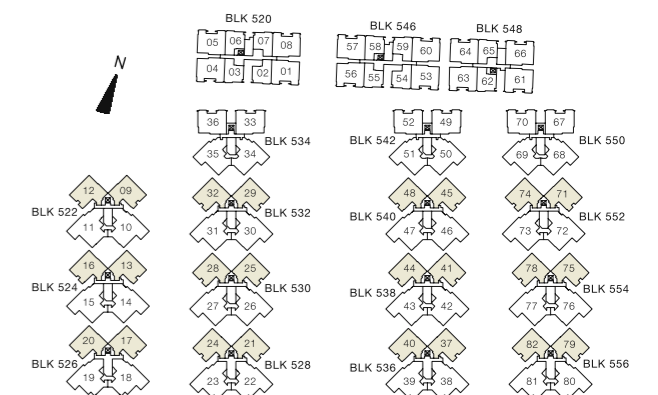
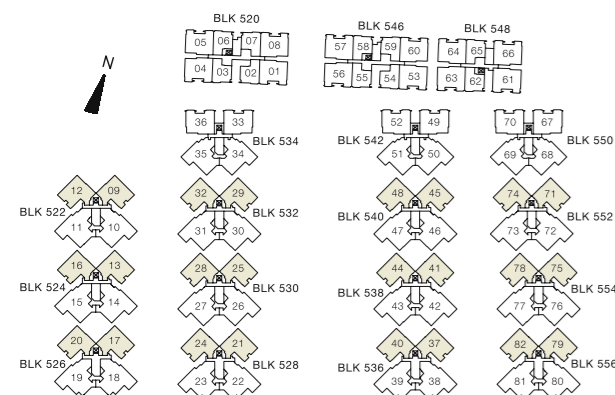

Some units are mirror images of the apartment plans shown in the brochure. Please refer to the key plans for orientation. All plans are not drawn to scale and are subject to changes as may be approved by the relevant authorities. All floor areas are approximate only and are subject to government resurvey.

Some units are mirror images of the apartment plans shown in the brochure. Please refer to the key plans for orientation. All plans are not drawn to scale and are subject to changes as may be approved by the relevant authorities. All floor areas are approximate only and are subject to government resurvey.

# 3-Bedroom

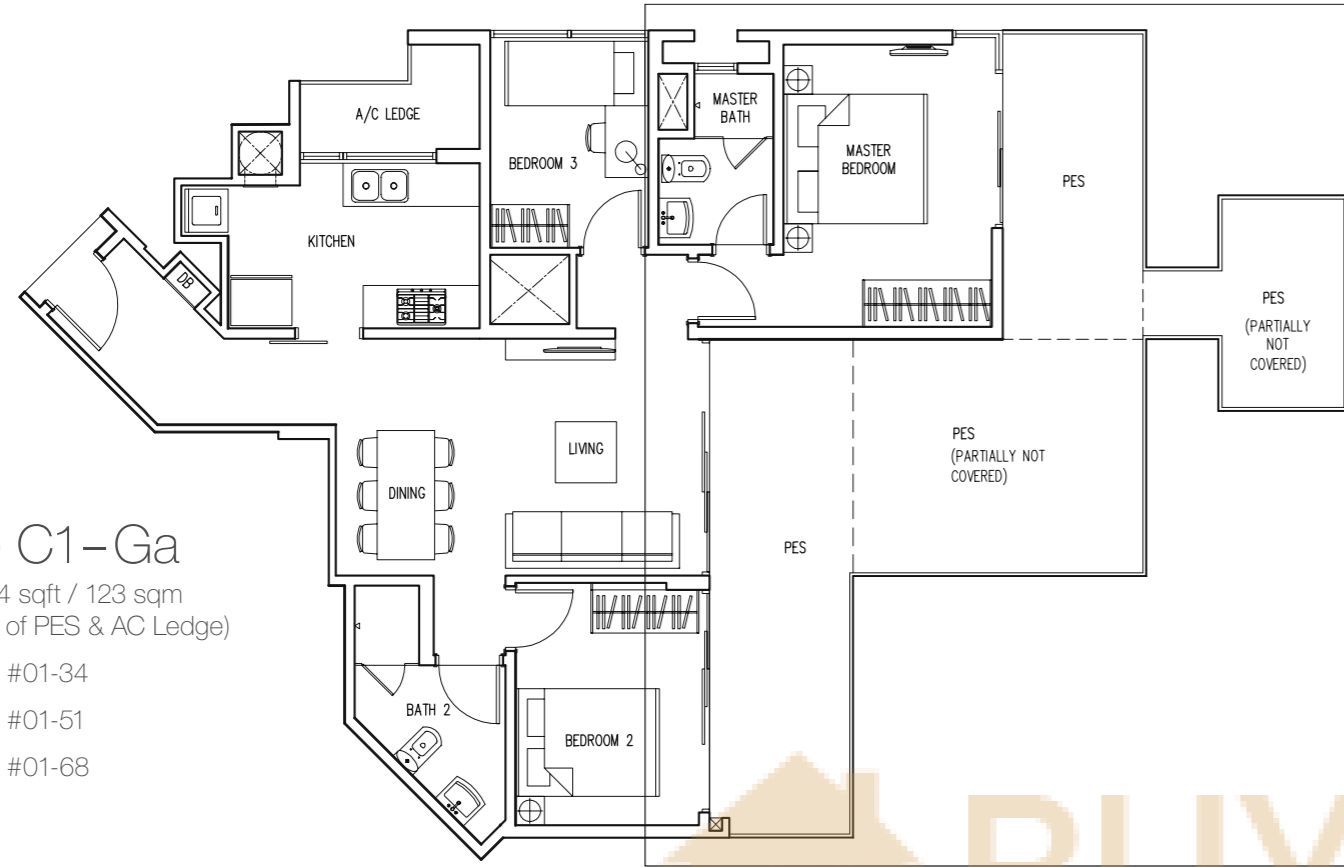

## Type C1-Ga

Area 1324 sqft / 123 sqm  
(inclusive of PES & AC Ledge)

- BLK 534 #01-34
- BLK 542 #01-51
- BLK 550 #01-68

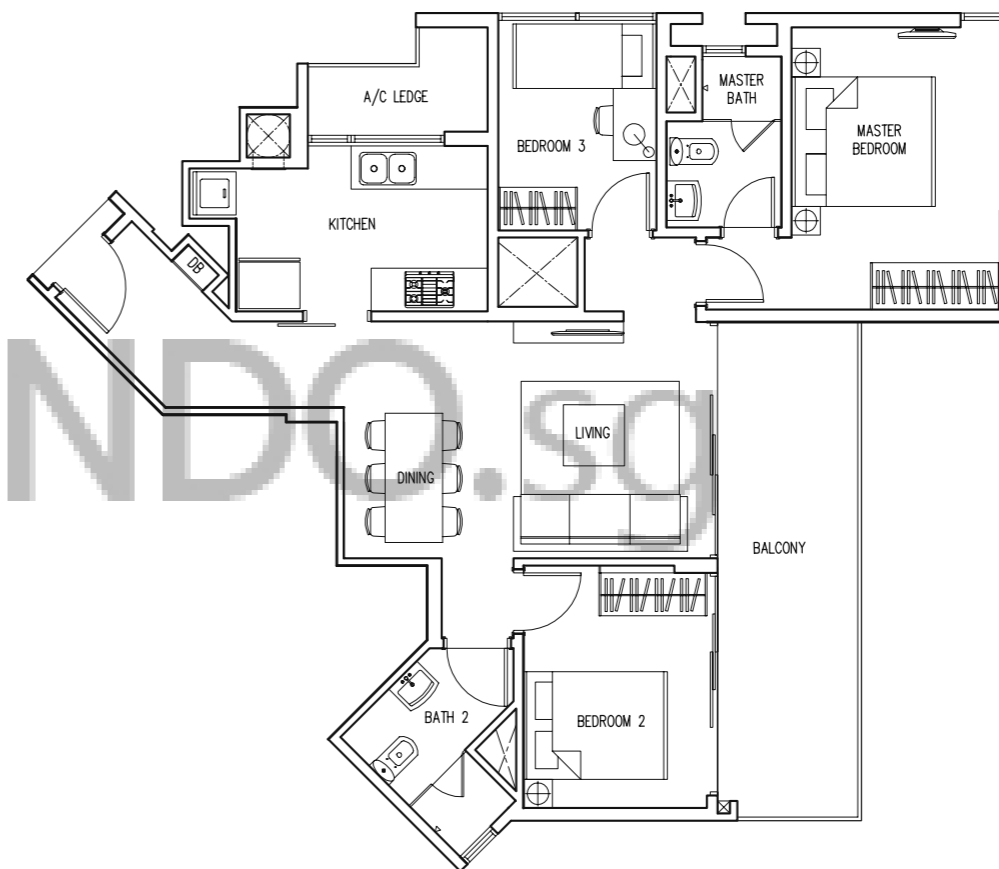

## Type C1

Area 1023 sqft / 95 sqm  
(inclusive of Balcony & AC Ledge)

- BLK 534 #02-34 to #04-34  
#02-35 to #04-35
- BLK 542 #02-50 to #04-50  
#02-51 to #04-51
- BLK 550 #02-68 to #04-68  
#02-69 to #04-69

## Type C1-Gb

Area 1259 sqft / 117 sqm  
(inclusive of PES & AC Ledge)

- BLK 534 #01-35
- BLK 542 #01-50
- BLK 550 #01-69

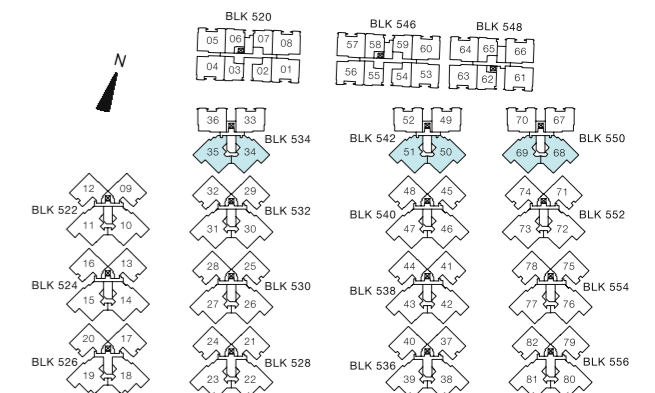
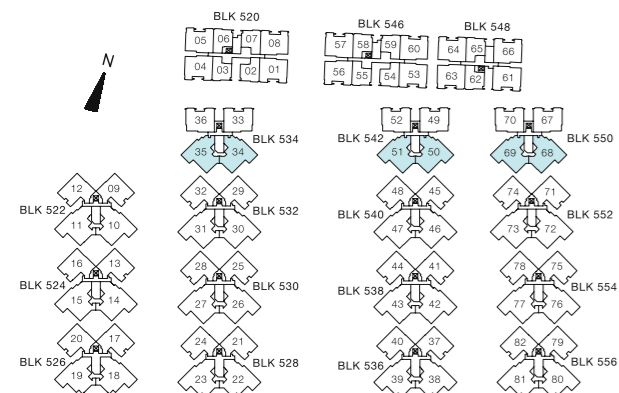
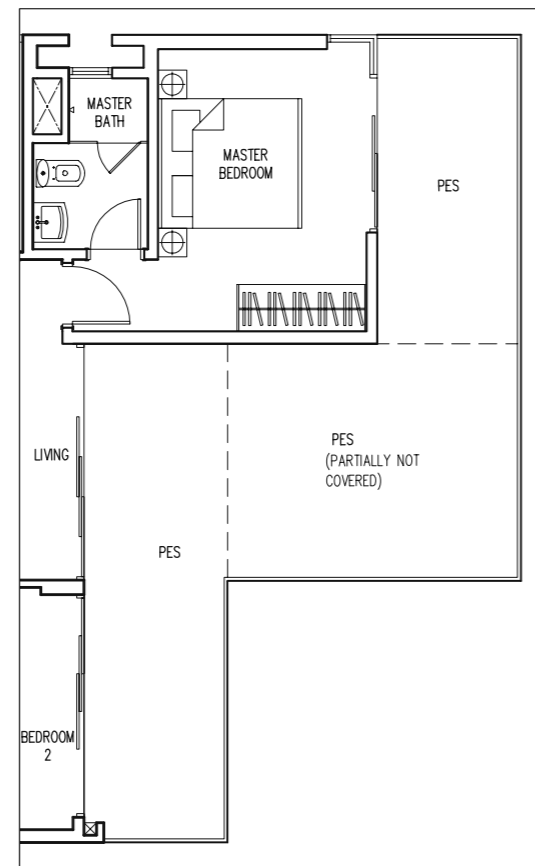

Some units are mirror images of the apartment plans shown in the brochure. Please refer to the key plans for orientation. All plans are not drawn to scale and are subject to changes as may be approved by the relevant authorities. All floor areas are approximate only and are subject to government resurvey.

Some units are mirror images of the apartment plans shown in the brochure. Please refer to the key plans for orientation. All plans are not drawn to scale and are subject to changes as may be approved by the relevant authorities. All floor areas are approximate only and are subject to government resurvey.

# 3-Bedroom+Utility

## Type C2-Ga

Area 1528 sqft / 142 sqm  
(inclusive of PES & AC Ledge)

- BLK 526 #01-19
- BLK 528 #01-22
- BLK 536 #01-39
- BLK 556 #01-80

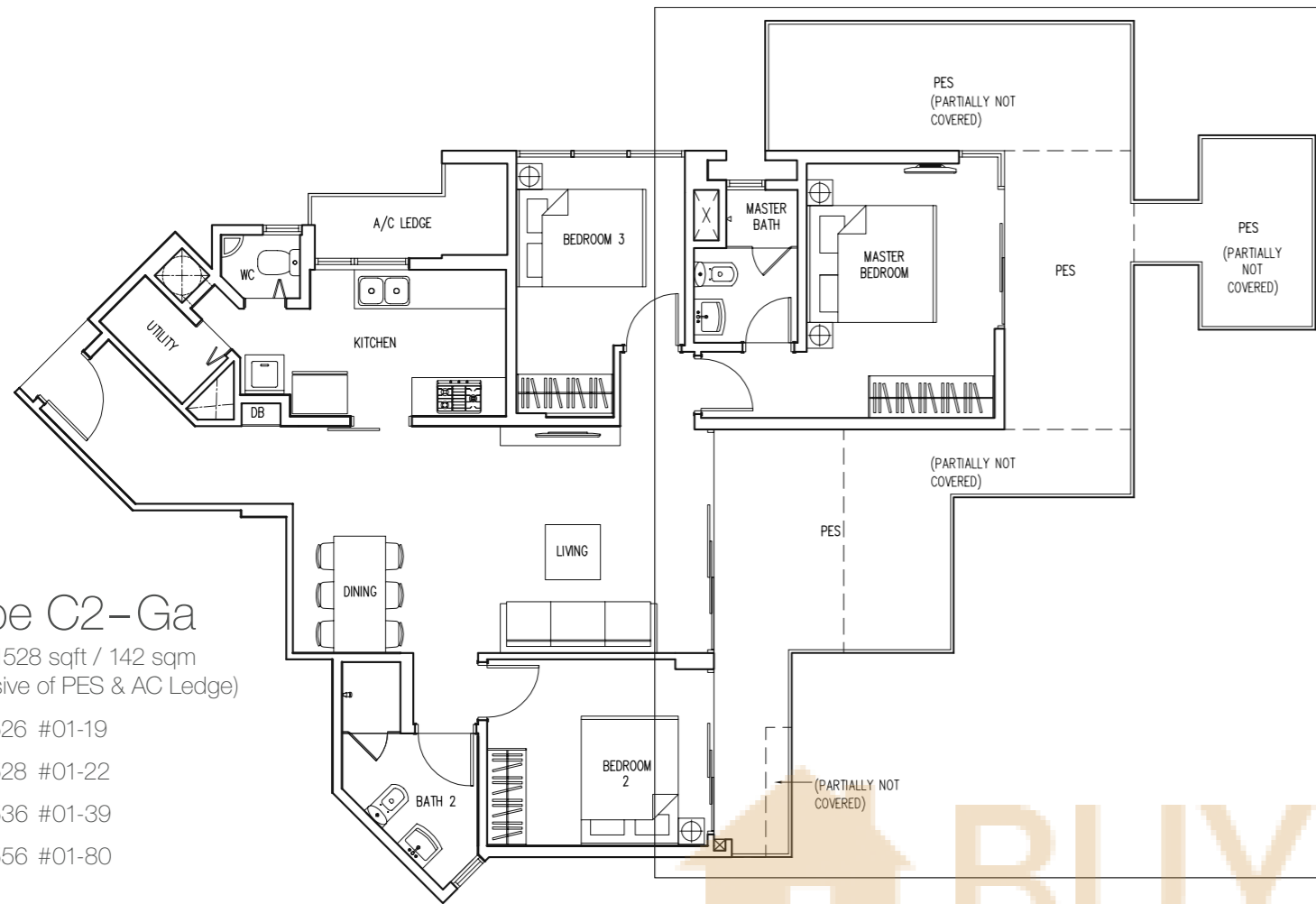

## Type C2-Gb

Area 1507 sqft / 140 sqm  
(inclusive of PES & AC Ledge)

- BLK 522 #01-11
- BLK 538 #01-43
- BLK 524 #01-15
- BLK 540 #01-47
- BLK 530 #01-26
- BLK 552 #01-72
- BLK 532 #01-30
- BLK 554 #01-76

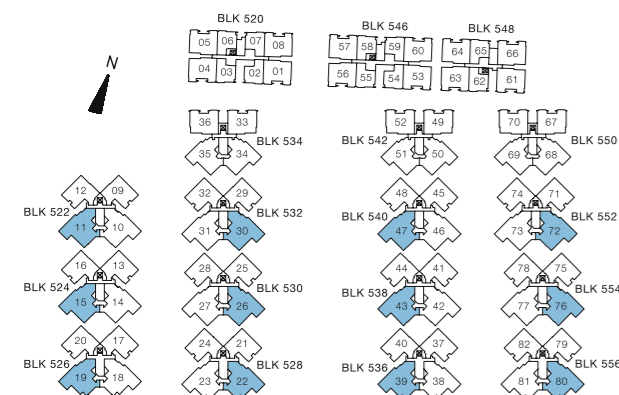
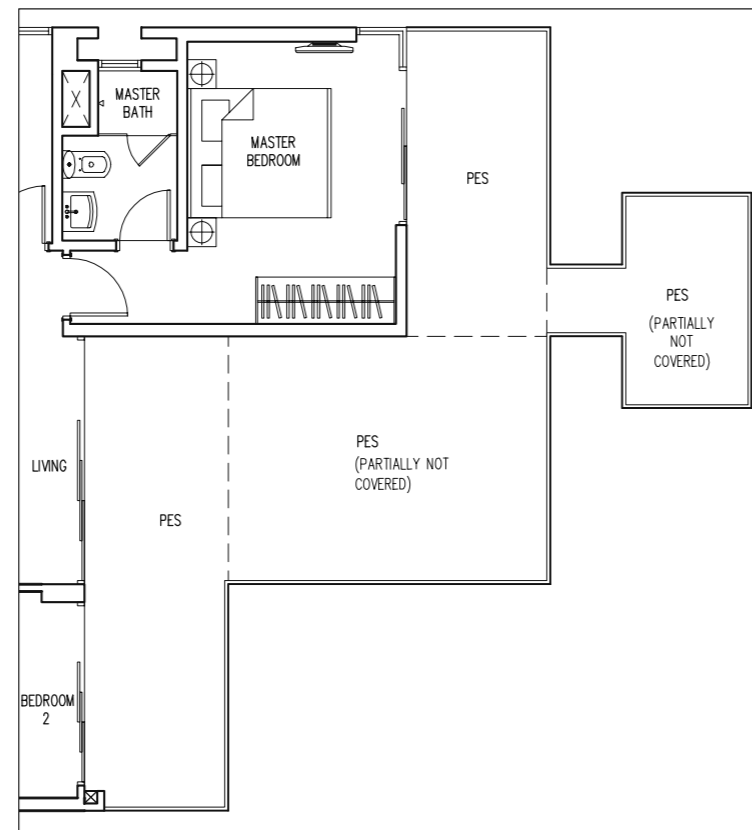

Some units are mirror images of the apartment plans shown in the brochure. Please refer to the key plans for orientation. All plans are not drawn to scale and are subject to changes as may be approved by the relevant authorities. All floor areas are approximate only and are subject to government resurvey.

## Type C2-Gc

Area 1464 sqft / 136 sqm  
(inclusive of PES & AC Ledge)

- BLK 526 #01-18
- BLK 528 #01-23
- BLK 536 #01-38
- BLK 556 #01-81

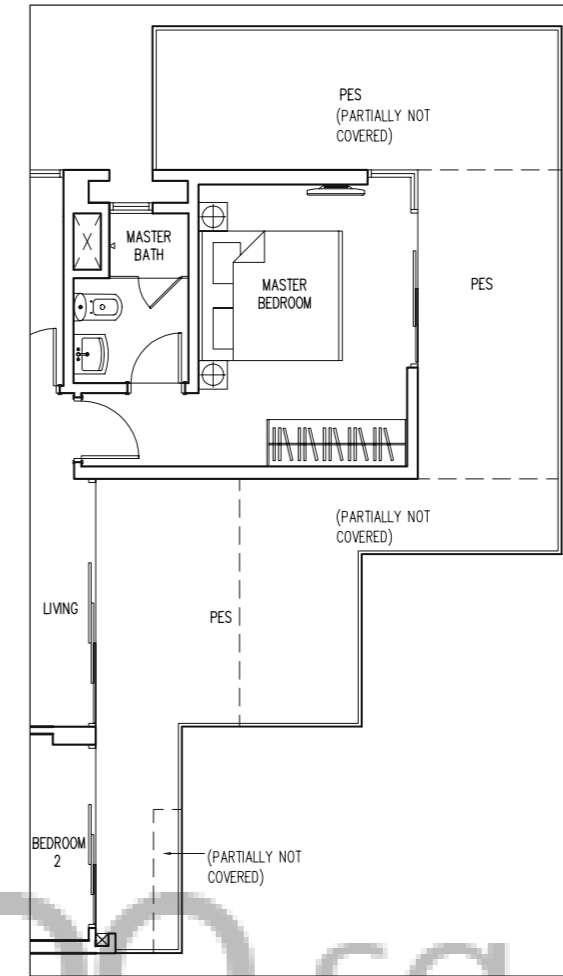

## Type C2-Gd

Area 1432 sqft / 133 sqm  
(inclusive of PES & AC Ledge)

- BLK 522 #01-10
- BLK 538 #01-42
- BLK 524 #01-14
- BLK 540 #01-46
- BLK 530 #01-27
- BLK 552 #01-73
- BLK 532 #01-31
- BLK 554 #01-77

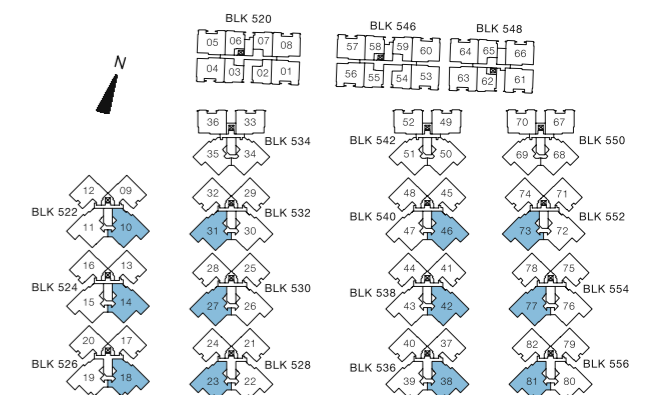
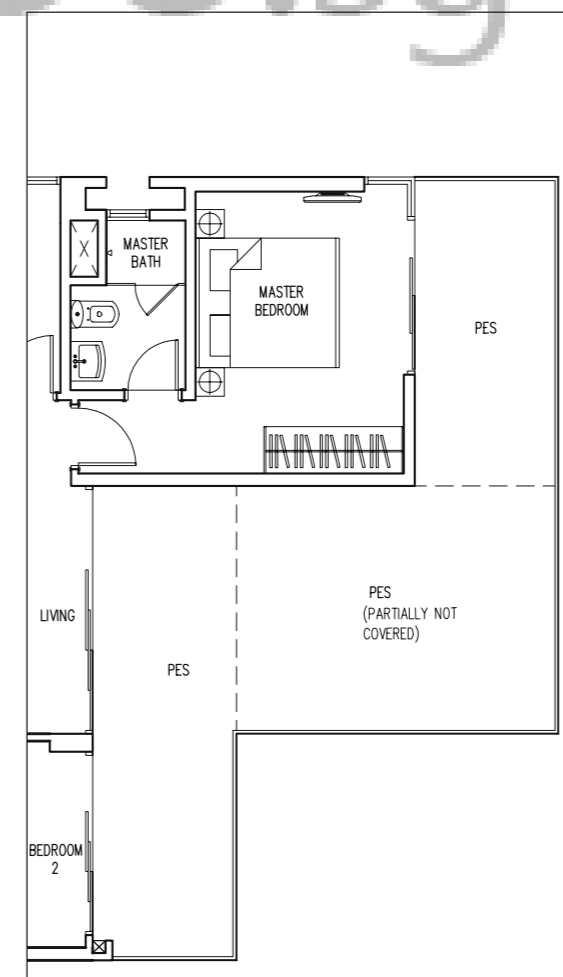

Some units are mirror images of the apartment plans shown in the brochure. Please refer to the key plans for orientation. All plans are not drawn to scale and are subject to changes as may be approved by the relevant authorities. All floor areas are approximate only and are subject to government resurvey.

## 3-Bedroom+Utility

### Type C2a

Area 1173 sqft / 109 sqm  
(inclusive of Balcony & AC Ledge)

BLK 522 #02-10 to #04-10  
#02-11 to #04-11

BLK 524 #02-14 to #04-14  
#02-15 to #04-15

BLK 530 #02-26 to #04-26  
#02-27 to #04-27

BLK 532 #02-30 to #04-30  
#02-31 to #04-31

BLK 538 #02-42 to #04-42  
#02-43 to #04-43

BLK 540 #02-46 to #04-46  
#02-47 to #04-47

BLK 552 #02-72 to #04-72  
#02-73 to #04-73

BLK 554 #02-76 to #04-76  
#02-77 to #04-77

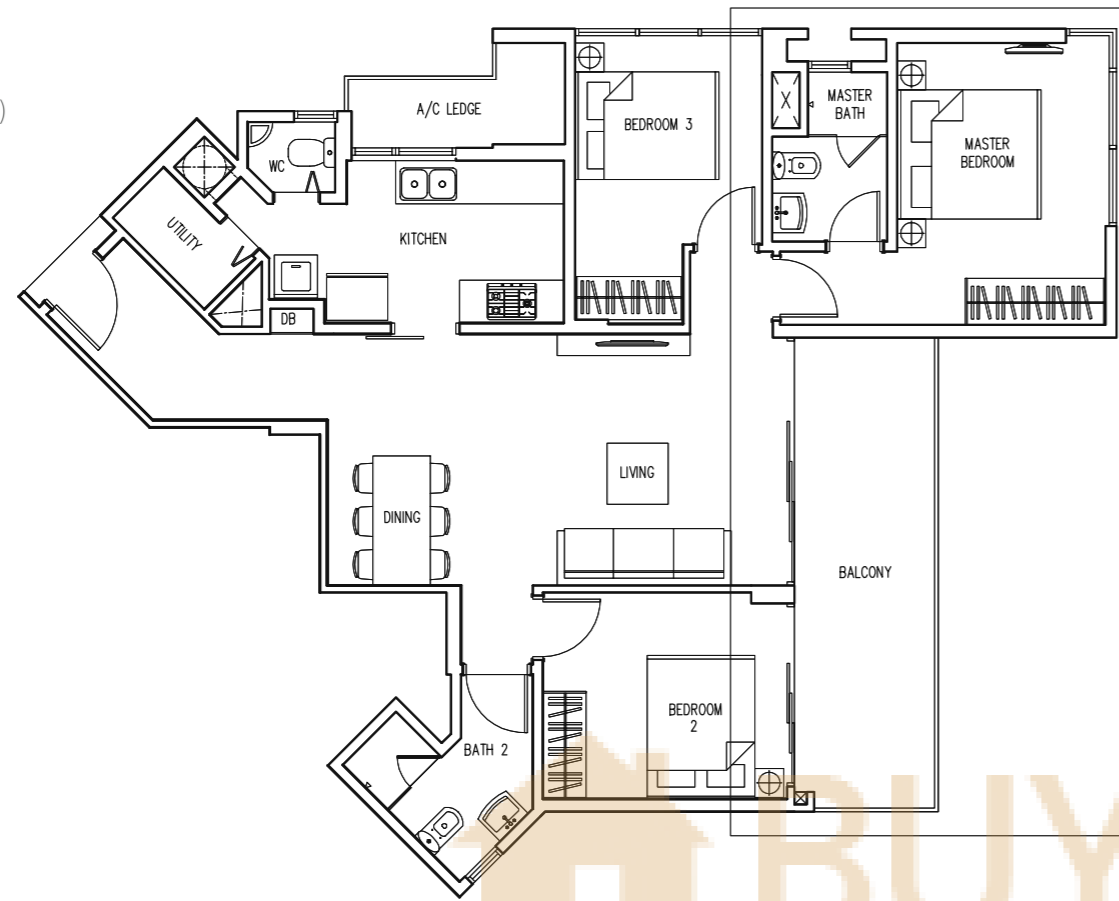

### Type C2b

Area 1141 sqft / 106 sqm  
(inclusive of Balcony & AC Ledge)

BLK 526 #02-18 to #04-18  
#02-19 to #04-19

BLK 528 #02-22 to #04-22  
#02-23 to #04-23

BLK 536 #02-38 to #04-38  
#02-39 to #04-39

BLK 556 #02-80 to #04-80  
#02-81 to #04-81

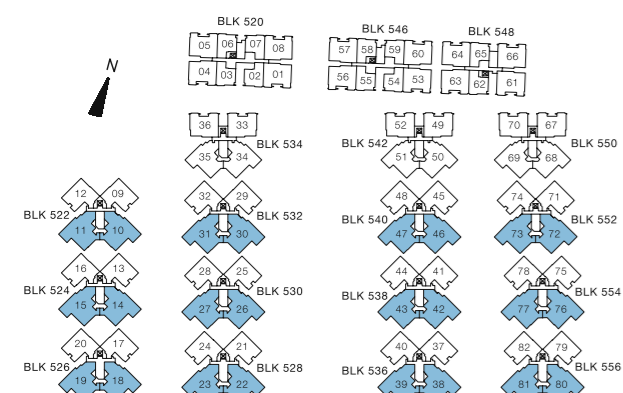
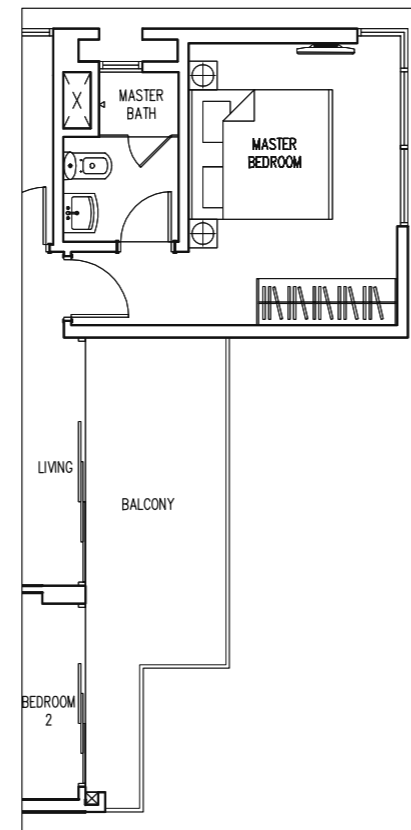

Some units are mirror images of the apartment plans shown in the brochure. Please refer to the key plans for orientation. All plans are not drawn to scale and are subject to changes as may be approved by the relevant authorities. All floor areas are approximate only and are subject to government resurvey.

## 2-Bedroom Penthouse

### Type B3-PH

Area 1001 sqft / 93 sqm  
(inclusive of Roof Terrace, Balcony & AC Ledge)

BLK 520 #05-06, #05-07

BLK 546 #05-58, #05-59

BLK 548 #05-65

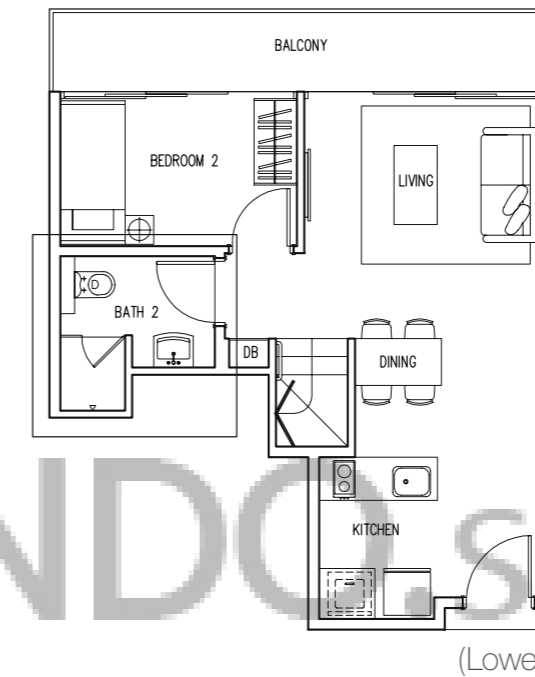

(Lower)

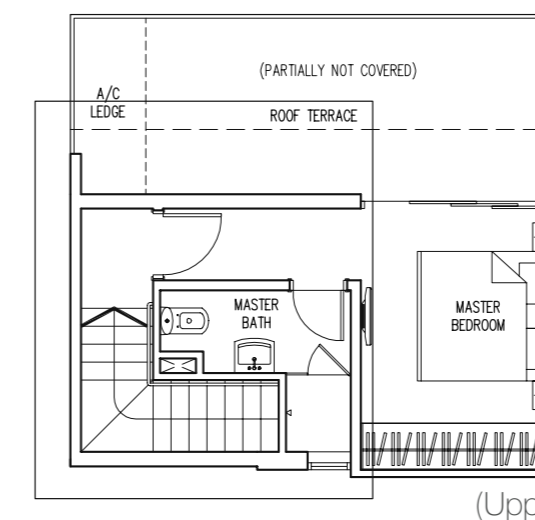

(Upper)

### Type B4-PH

Area 1001 sqft / 93 sqm  
(inclusive of Roof Terrace, Balcony & AC Ledge)

BLK 520 #05-02, #05-03

BLK 546 #05-54, #05-55

BLK 548 #05-62

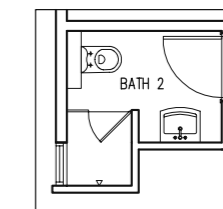

(Lower)

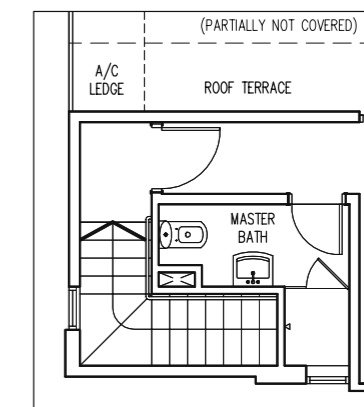

(Upper)

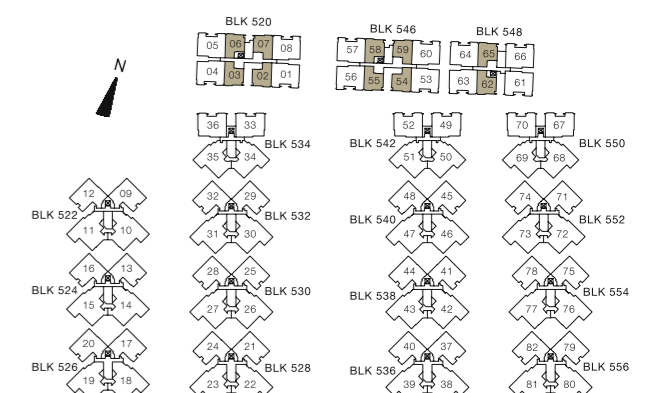

Some units are mirror images of the apartment plans shown in the brochure. Please refer to the key plans for orientation. All plans are not drawn to scale and are subject to changes as may be approved by the relevant authorities. All floor areas are approximate only and are subject to government resurvey.

# 3-Bedroom+Utility Penthouse

## Type C3-PHa

Area 1550 sqft / 144 sqm  
(inclusive of Roof Terrace, Balcony & AC Ledge)

BLK 534 #05-33, #05-36

BLK 542 #05-49, #05-52

BLK 548 #05-61, #05-66

BLK 550 #05-67, #05-70

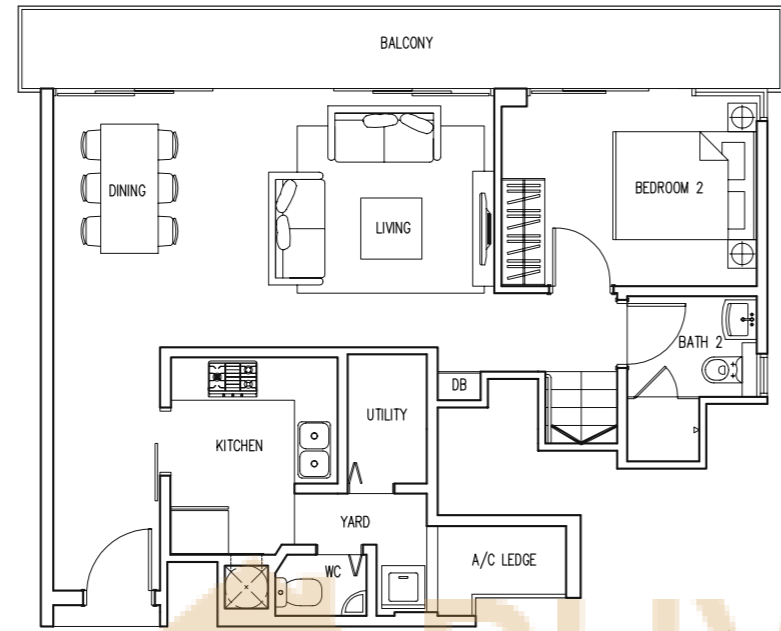

(Lower)

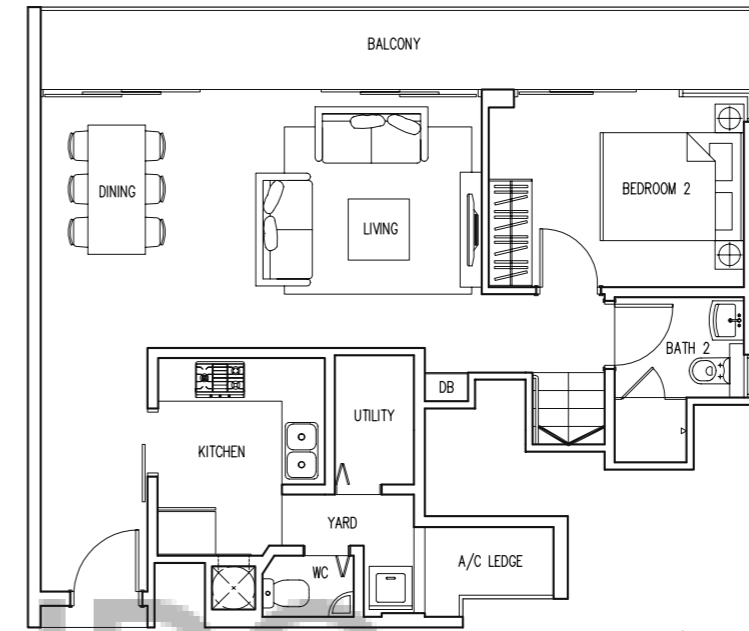

(Lower)

## Type C3-PHb

Area 1528 sqft / 142 sqm  
(inclusive of Roof Terrace, Balcony & AC Ledge)

BLK 520 #05-01, #05-04, #05-05, #05-08

BLK 546 #05-53, #05-56, #05-57, #05-60

BLK 548 #05-63, #05-64

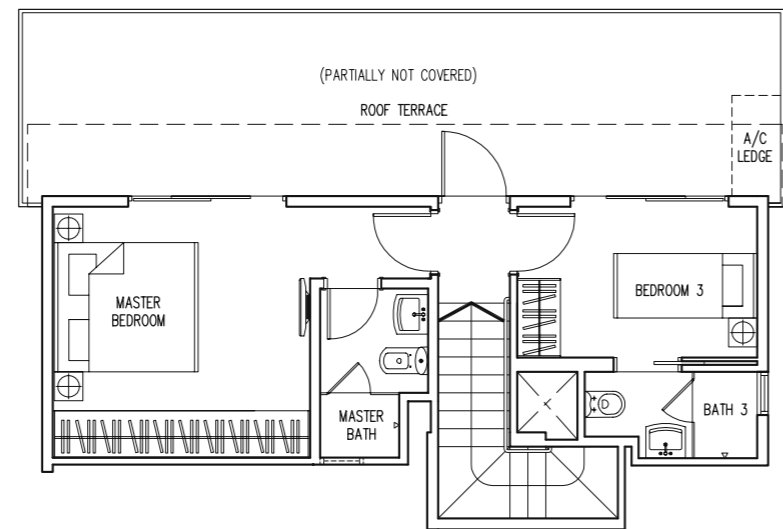

(Upper)

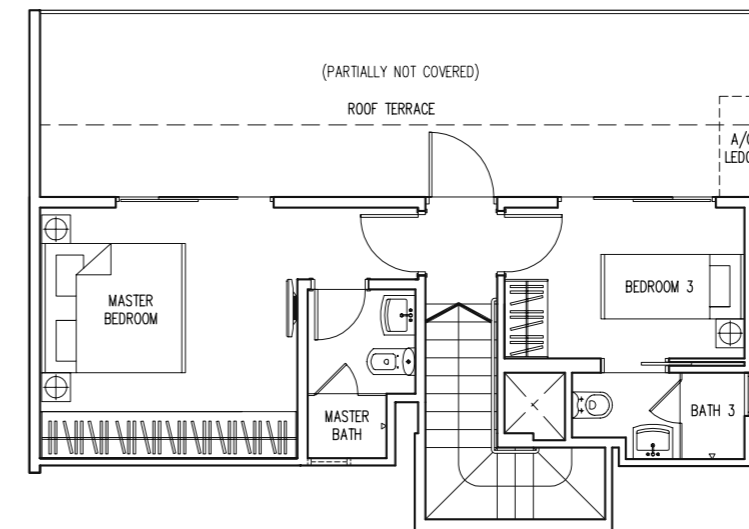

(Upper)

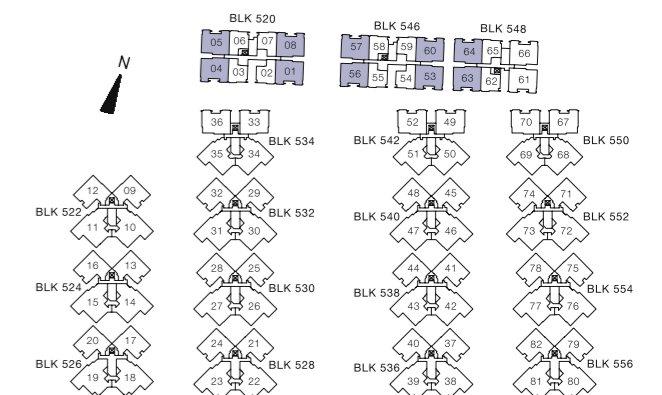
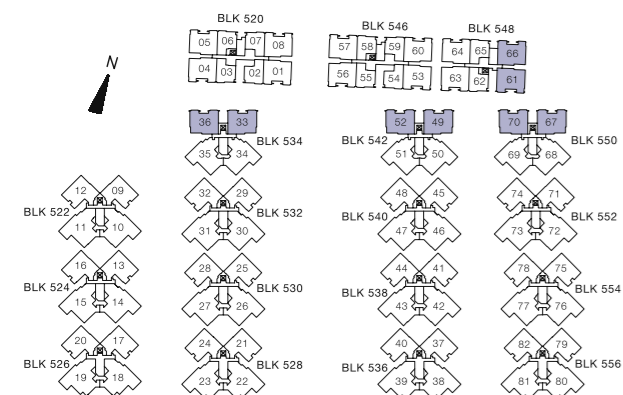

## 3-Bedroom+Utility Penthouse

### Type C4-PH

Area 1518 sqft / 141 sqm  
(inclusive of Roof Terrace, Balcony & AC Ledge)

BLK 522 #05-09, #05-12

BLK 524 #05-13, #05-16

BLK 526 #05-17, #05-20

BLK 528 #05-21, #05-24

BLK 530 #05-25, #05-28

BLK 532 #05-29, #05-32

BLK 536 #05-37, #05-40

BLK 538 #05-41, #05-44

BLK 540 #05-45, #05-48

BLK 552 #05-71, #05-74

BLK 554 #05-75, #05-78

BLK 556 #05-79, #05-82

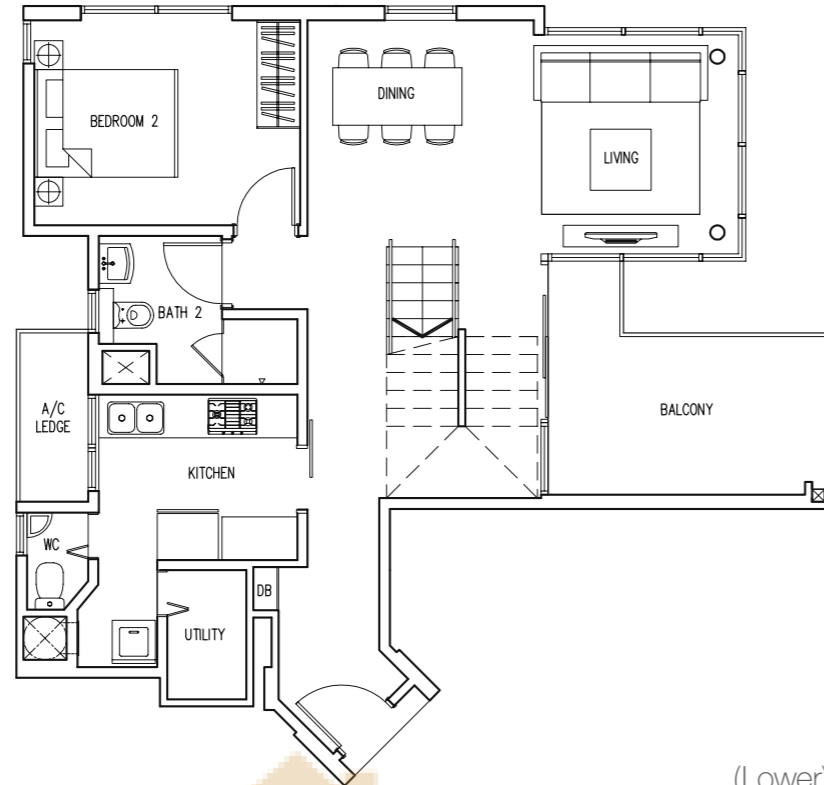

(Lower)

## 4-Bedroom+Utility Penthouse

### Type D1-PH

Area 1905 sqft / 177 sqm  
(inclusive of Roof Terrace, Balcony & AC Ledge)

BLK 534 #05-34, #05-35

BLK 542 #05-50, #05-51

BLK 550 #05-68, #05-69

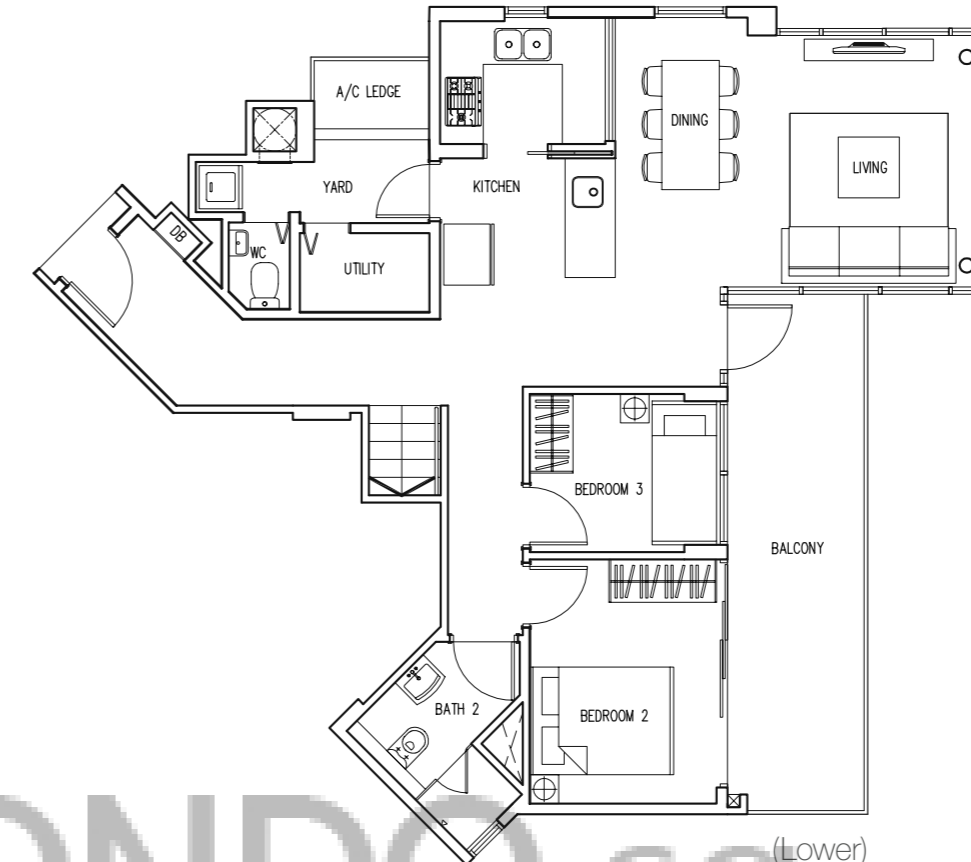

(Lower)

BUYCONDO.sg

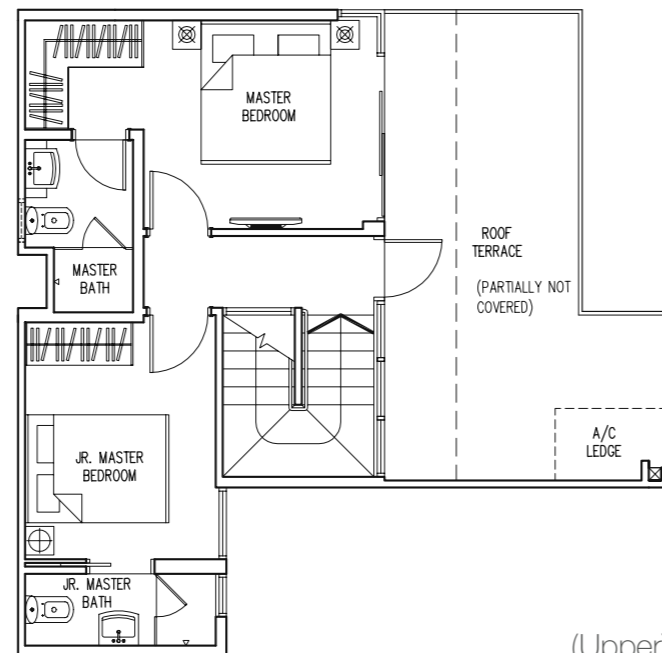

(Upper)

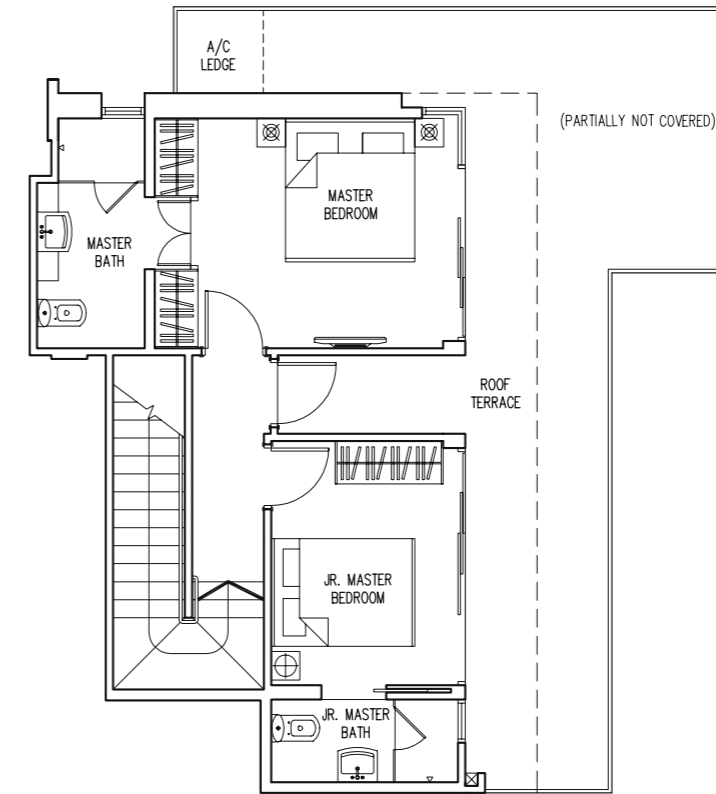

(Upper)

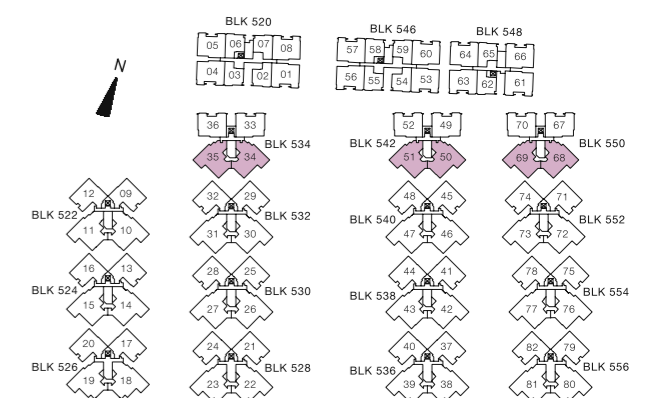
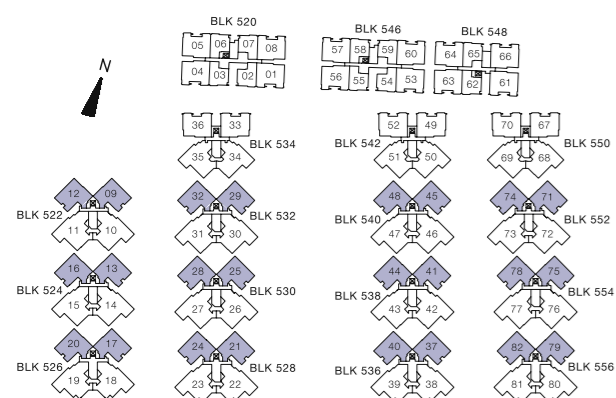



# 4-Bedroom+Utility Penthouse

## Type D2-PHa

Area 2077 sqft / 193 sqm  
(inclusive of Roof Terrace,  
Balcony & AC Ledge)

- BLK 522 #05-10, #05-11
- BLK 524 #05-14, #05-15
- BLK 530 #05-26, #05-27
- BLK 532 #05-30, #05-31
- BLK 538 #05-42, #05-43
- BLK 540 #05-46, #05-47
- BLK 552 #05-72, #05-73
- BLK 554 #05-76, #05-77

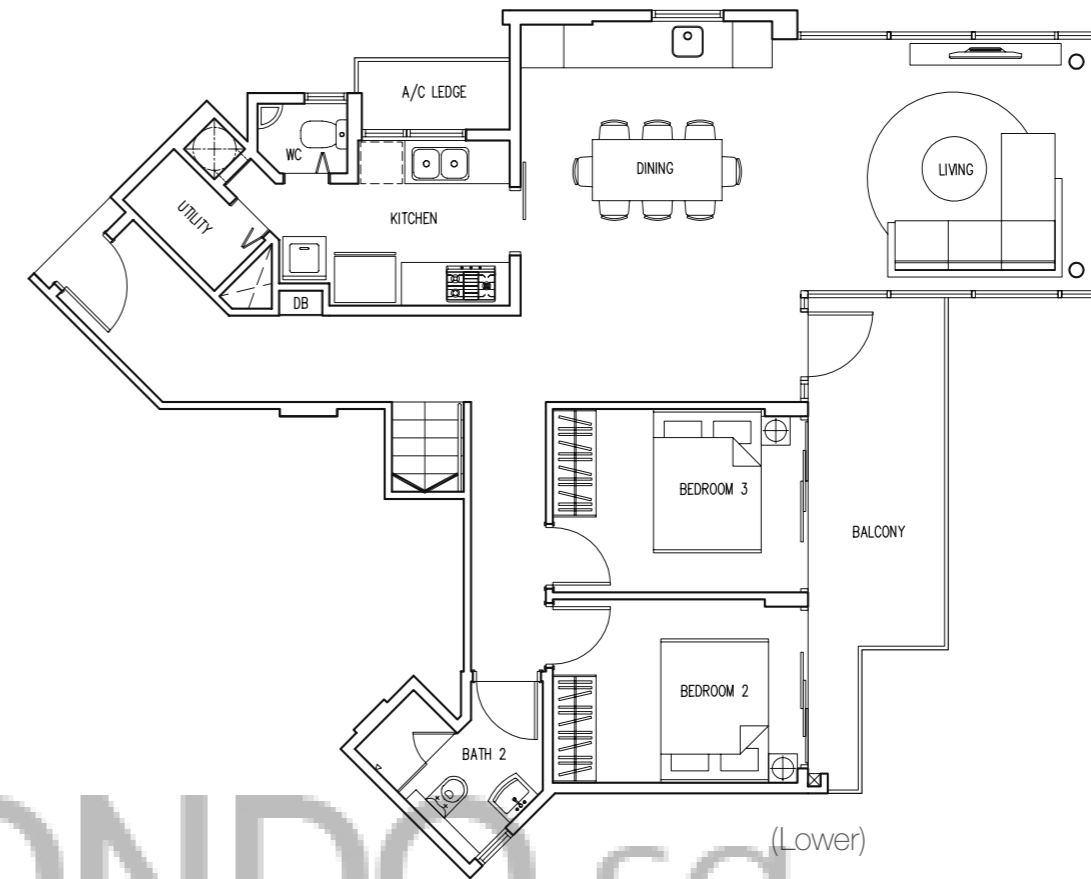
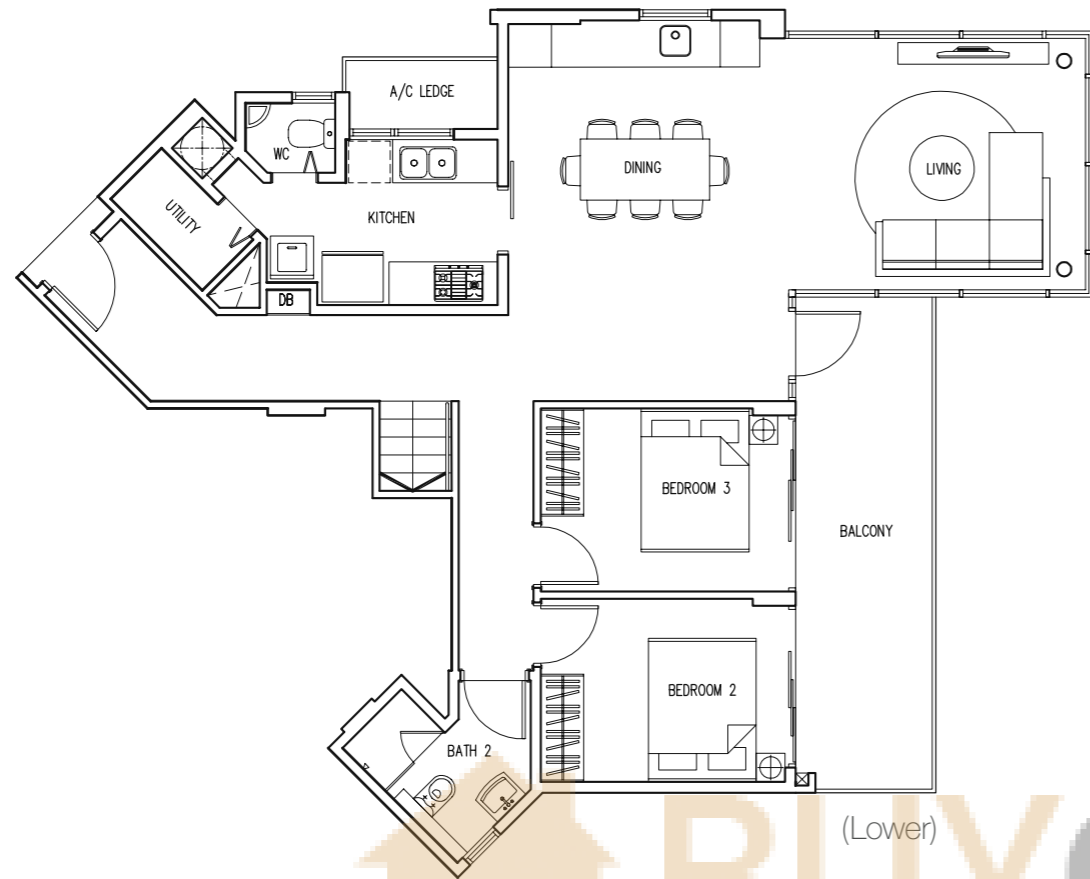

## Type D2-PHb

Area 2034 sqft / 189 sqm  
(inclusive of Roof Terrace,  
Balcony & AC Ledge)

- BLK 526 #05-18, #05-19
- BLK 528 #05-22, #05-23
- BLK 536 #05-38, #05-39
- BLK 556 #05-80, #05-81

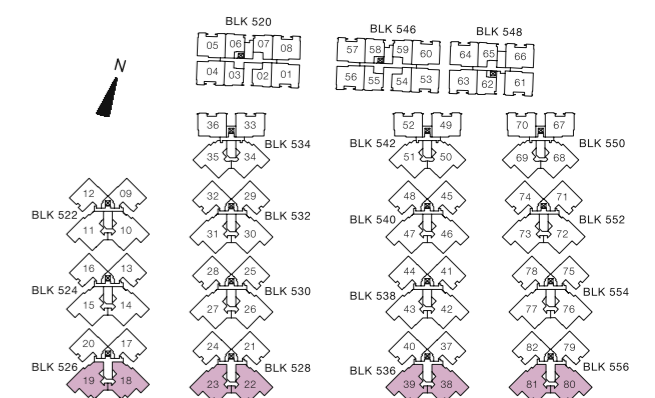
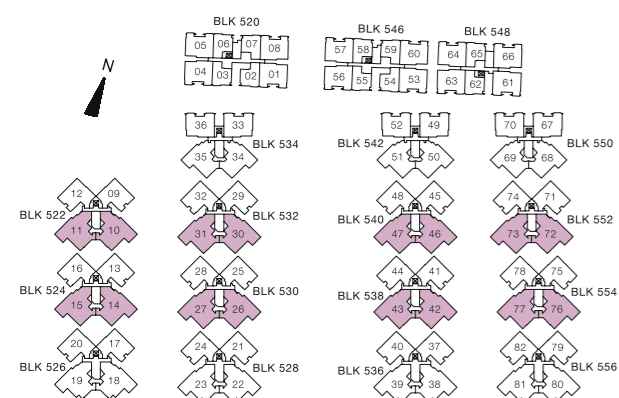
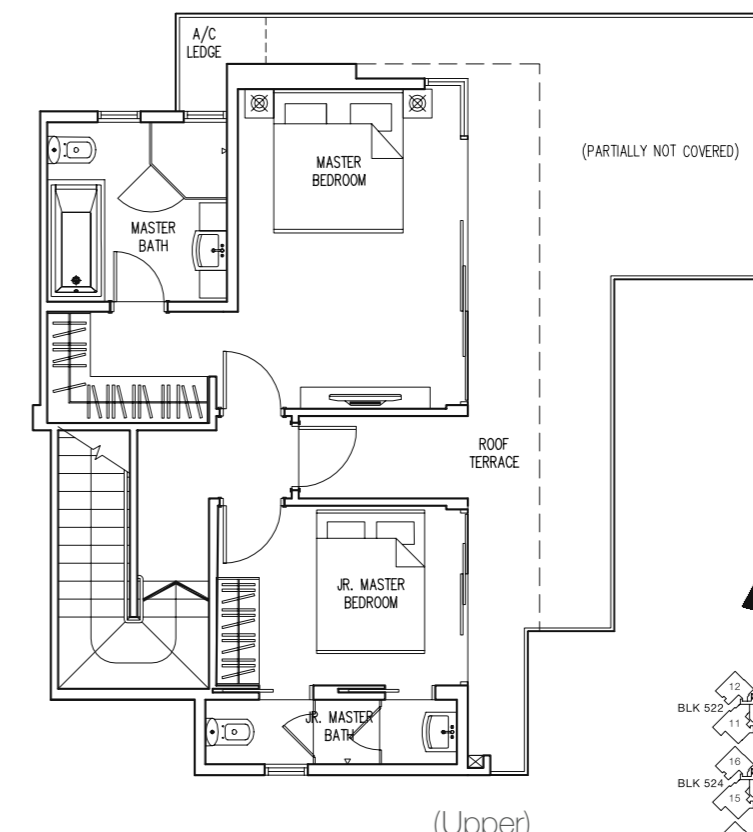
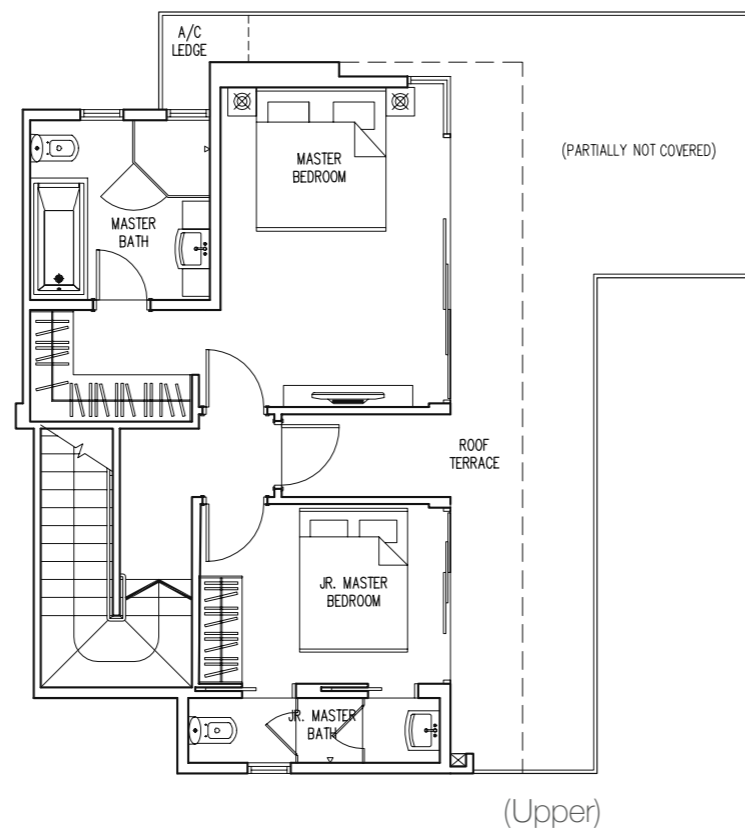

Some units are mirror images of the apartment plans shown in the brochure. Please refer to the key plans for orientation. All plans are not drawn to scale and are subject to changes as may be approved by the relevant authorities. All floor areas are approximate only and are subject to government resurvey.

Some units are mirror images of the apartment plans shown in the brochure. Please refer to the key plans for orientation. All plans are not drawn to scale and are subject to changes as may be approved by the relevant authorities. All floor areas are approximate only and are subject to government resurvey.