

Type AG

1 Bedroom 1st Storey Plan

62 sqm (667 sq ft)

#01-02, #01-09, #01-15, #01-21
#01-30, #01-39, #01-47, #01-55
#01-64

(MIRRORED)
#01-03, #01-10, #01-16, #01-22
#01-31, #01-40, #01-48, #01-56
#01-65

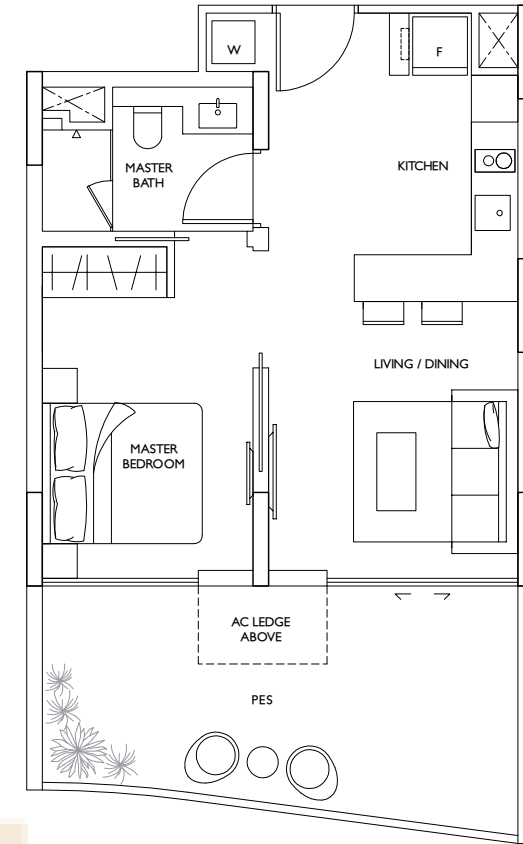

Type BGa

2 Bedrooms Intermediate 1st Storey Plan

96 sqm (1,033 sq ft)

#01-06, #01-26, #01-35, #01-43
#01-52, #01-60, #01-83 #01-91
#01-99, #01-106, #01-112 #01-118

(MIRRORED)
#01-79, #01-87, #01-95
#01-102, #01-109, #01-115

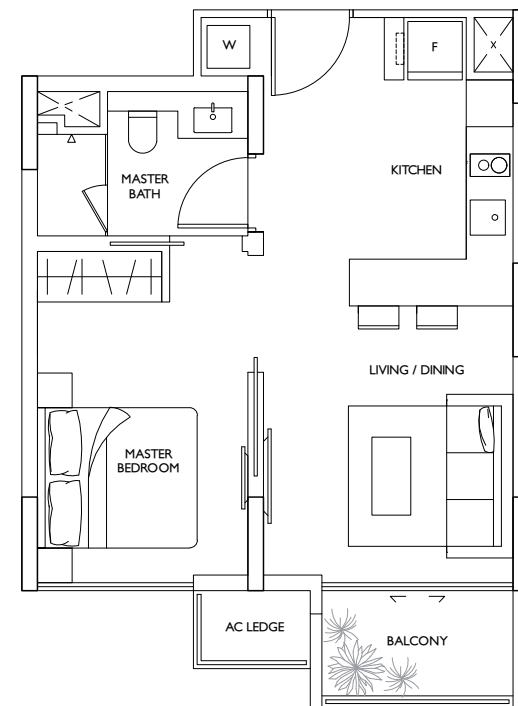
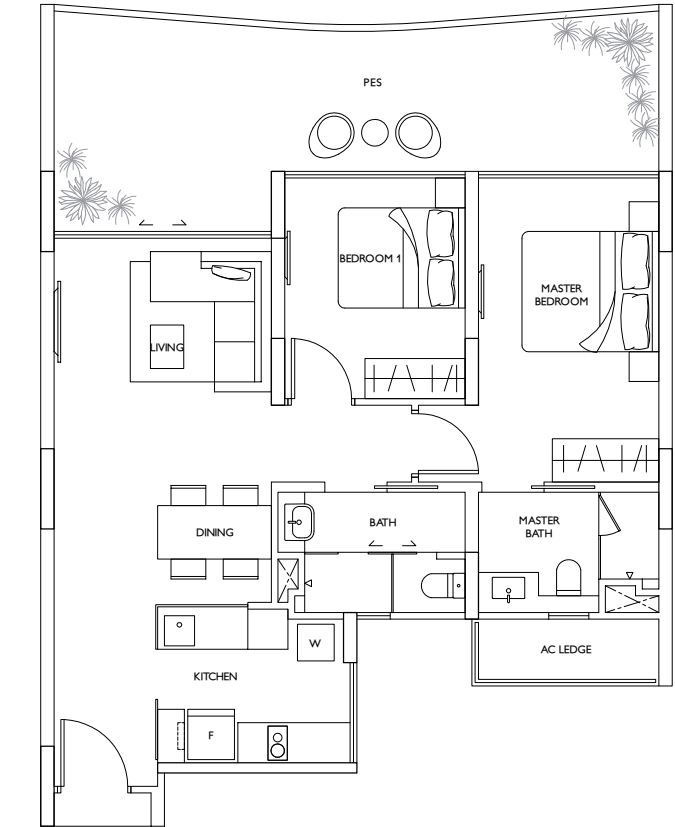

Type A

1 Bedroom 2nd – 5th Storey Plan

49 sqm (527 sq ft)

#02-02 to #05-02, #02-09 to #05-09
#02-15 to #05-15, #02-21 to #05-21
#02-30 to #05-30, #02-39 to #05-39
#02-47 to #05-47, #02-55 to #05-55
#02-64 to #05-64

(MIRRORED)
#02-03 to #05-03, #02-10 to #05-10
#02-16 to #05-16, #02-22 to #05-22
#02-31 to #05-31, #02-40 to #05-40
#02-48 to #05-48, #02-56 to #05-56
#02-65 to #05-65



The plans are subject to change as may be required or approved by the relevant authorities.
Areas are estimates only and are subject to final survey. Plans are not drawn to scale and do not form part of the contract.

BUYCONDO.SG

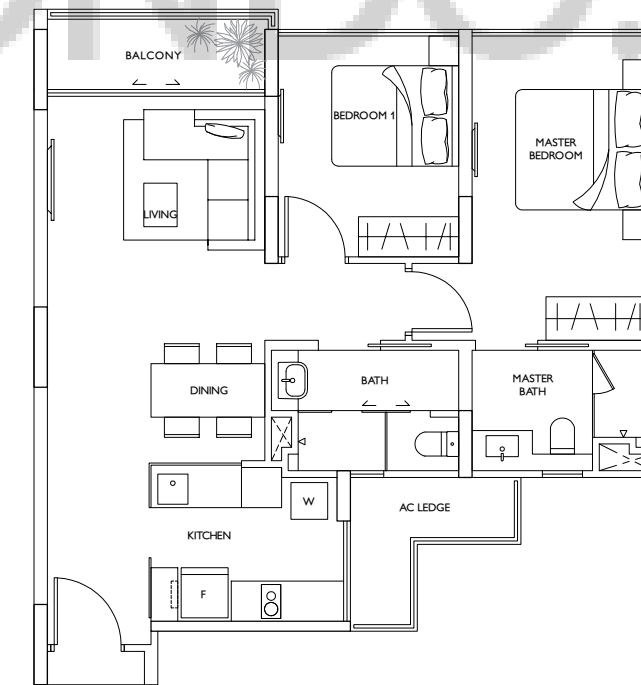

Type B1

2 Bedrooms Intermediate 2nd – 5th Storey Plan

77 sqm (829 sq ft)

#02-06 to #05-06, #02-35 to #05-35
#02-52 to #05-52, #02-79 to #05-79
#02-91 to #05-91, #02-95 to #05-95
#02-102 to #05-102, #02-109 to #05-109
#02-118 to #05-118

(MIRRORED)
#02-26 to #05-26, #02-43 to #05-43
#02-60 to #05-60, #02-83 to #05-83
#02-87 to #05-87, #02-99 to #05-99
#02-106 to #05-106, #02-112 to #05-112
#02-115 to #05-115



The plans are subject to change as may be required or approved by the relevant authorities.
Areas are estimates only and are subject to final survey. Plans are not drawn to scale and do not form part of the contract.

Type BGb

2 Bedrooms Corner 1st Storey Plan

96 sqm (1,033 sq ft)

#01-04, #01-17, #01-23, #01-32
#01-41, #01-49, #01-66

(MIRRORED)

#01-01, #01-08, #01-20, #01-29
#01-38, #01-46, #01-54

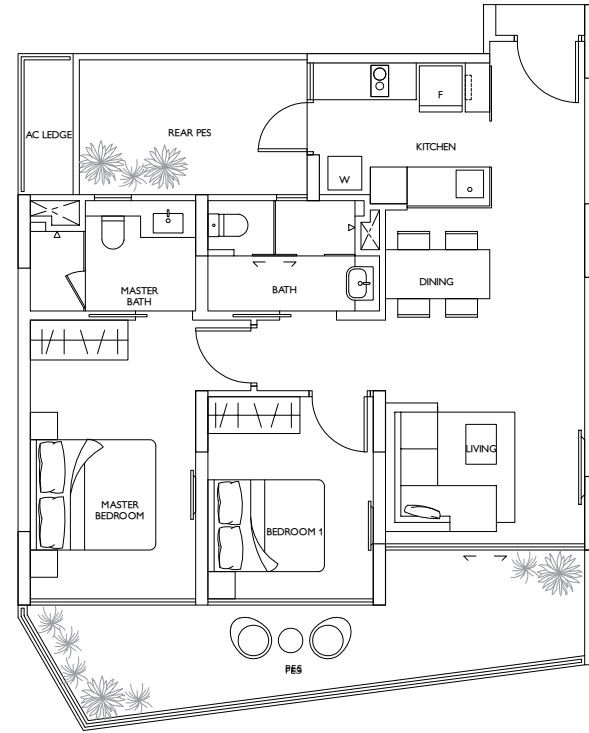

Type BGc

2 Bedrooms Corner 1st Storey Plan

97 sqm (1,044 sq ft)

#01-57

(MIRRORED)
#01-63

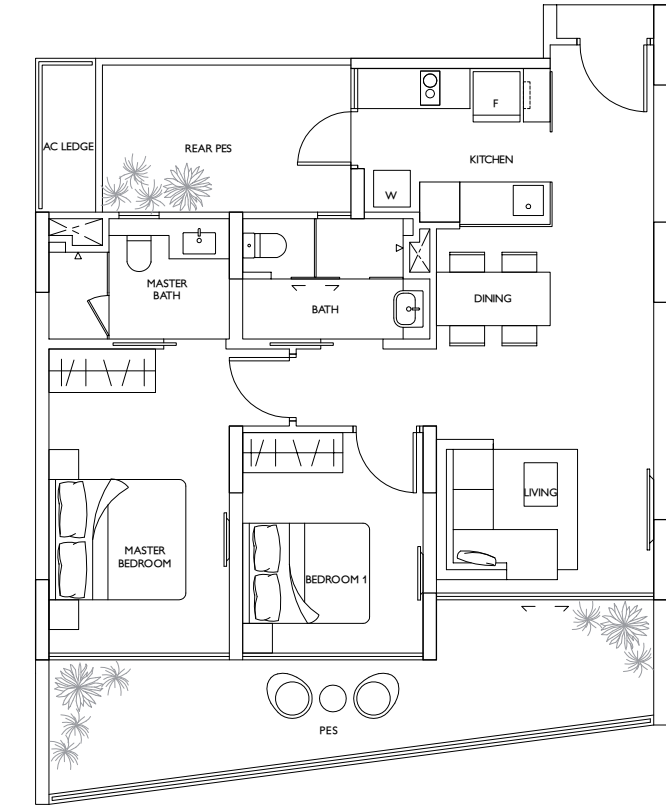

Type B2

2 Bedrooms Corner 2nd & 4th Storey Plan

78 sqm (840 sq ft)

#02-04, #02-11, #02-17, #02-23
#02-32, #02-41, #02-49, #02-57
#02-66

(MIRRORED)

#02-01, #02-08, #02-14, #02-20
#02-29, #02-38, #02-46, #02-54
#02-63

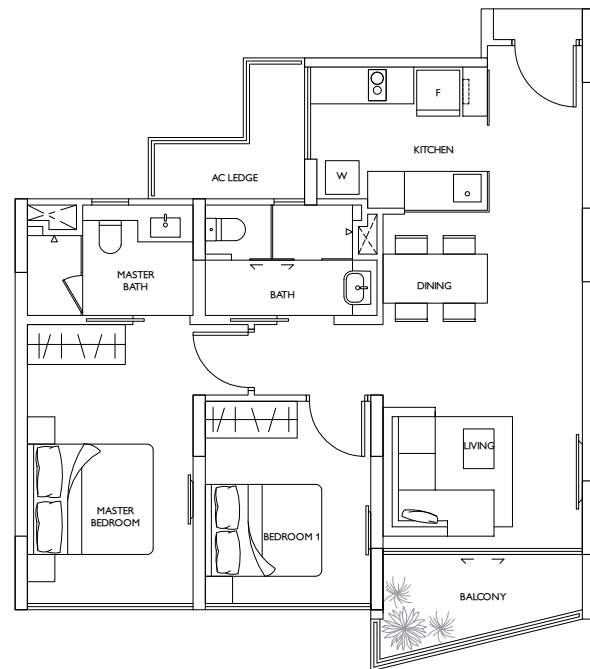

#04-04, #04-11, #04-17, #04-23
#04-32, #04-41, #04-49, #04-57
#04-66

(MIRRORED)

#04-01, #04-08, #04-14, #04-20
#04-29, #04-38, #04-46, #04-54
#04-63

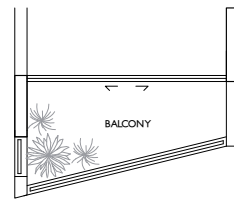

Type B3

2 Bedrooms Corner 3rd & 5th Storey Plan

78 sqm (840 sq ft)

#03-04 & #05-04, #03-11 & #05-11
#03-17 & #05-17, #03-23 & #05-23
#03-32 & #05-32, #03-41 & #05-41
#03-49 & #05-49, #03-57 & #05-57
#03-66 & #05-66

(MIRRORED)

#03-01 & #05-01, #03-08 & #05-08
#03-14 & #05-14, #03-20 & #05-20
#03-29 & #05-29, #03-38 & #05-38
#03-46 & #05-46, #03-54 & #05-54
#03-63 & #05-63

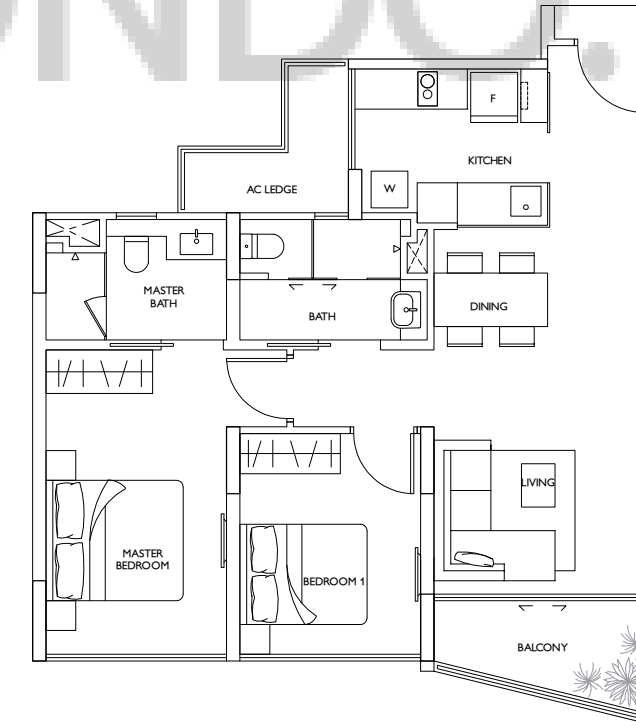

Type C

2+1 Bedrooms
5th Storey Plan

91 sqm (980 sq ft)

#05-27, #05-36, #05-44, #05-61
#05-80, #05-88, #05-96, #05-103

(MIRRORED)

#05-25, #05-34, #05-51, #05-59
#05-78, #05-86, #05-94

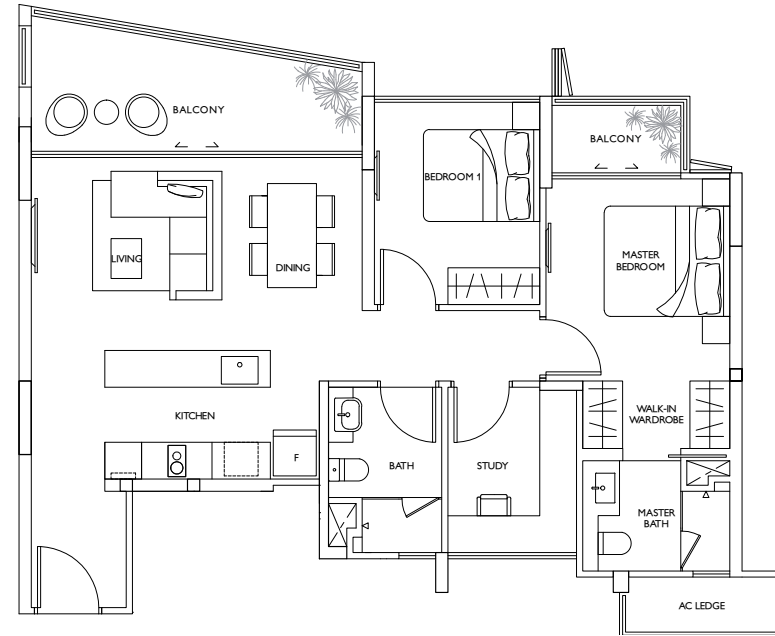

Type DGb

3 Bedrooms
1st Storey Plan

145 sqm (1,561 sq ft)

#01-88

(MIRRORED)

#01-78

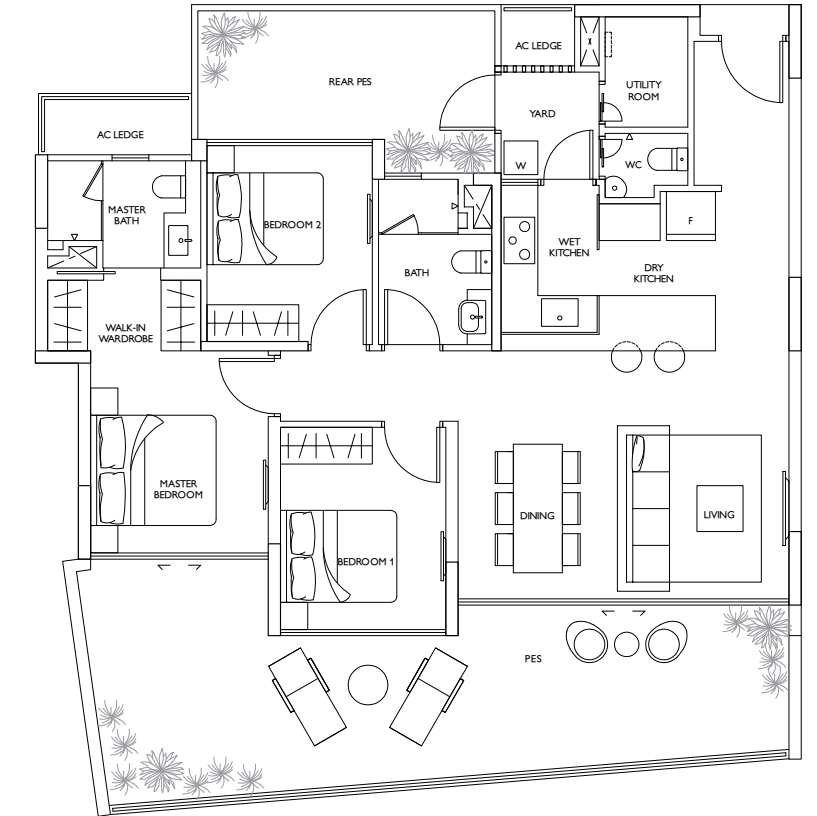

Type DGa

3 Bedrooms
1st Storey Plan

143 sqm (1,539 sq ft)

#01-07, #01-13, #01-19, #01-27
#01-36, #01-44, #01-61, #01-68
#01-80, #01-84, #01-92, #01-96
#01-103, #01-113, #01-119

(MIRRORED)

#01-05, #01-12, #01-18, #01-25
#01-34, #01-51, #01-59, #01-82
#01-86, #01-90, #01-94, #01-98
#01-111, #01-114, #01-120

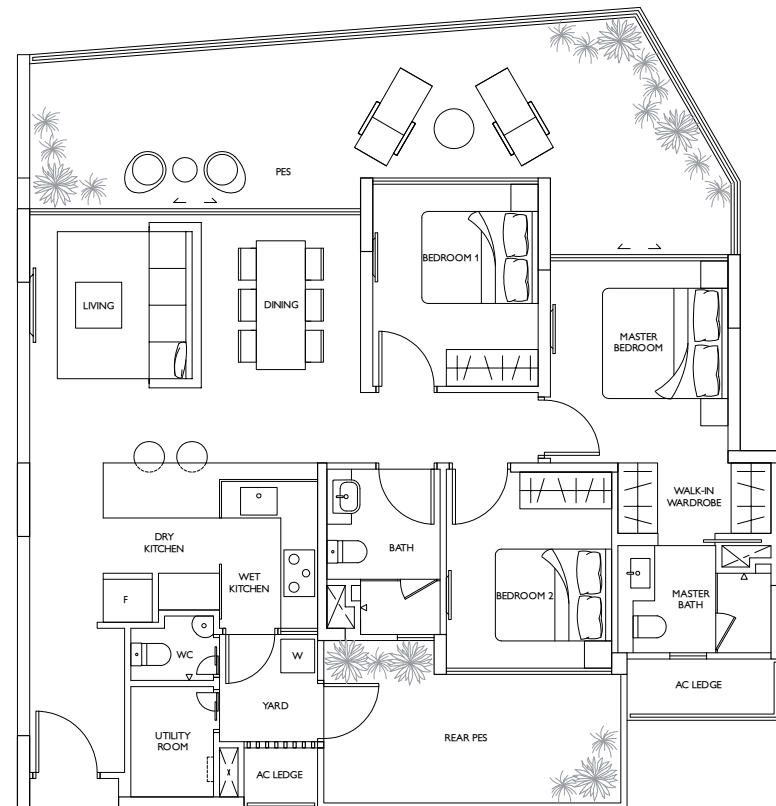

Type DGc

3 Bedrooms
1st Storey Plan

145 sqm (1,561 sq ft)

#01-100

(MIRRORED)

#01-105

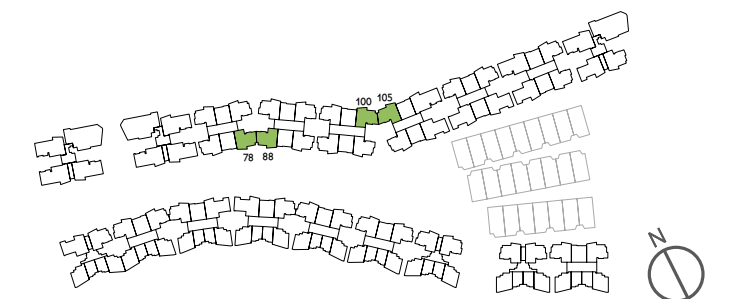
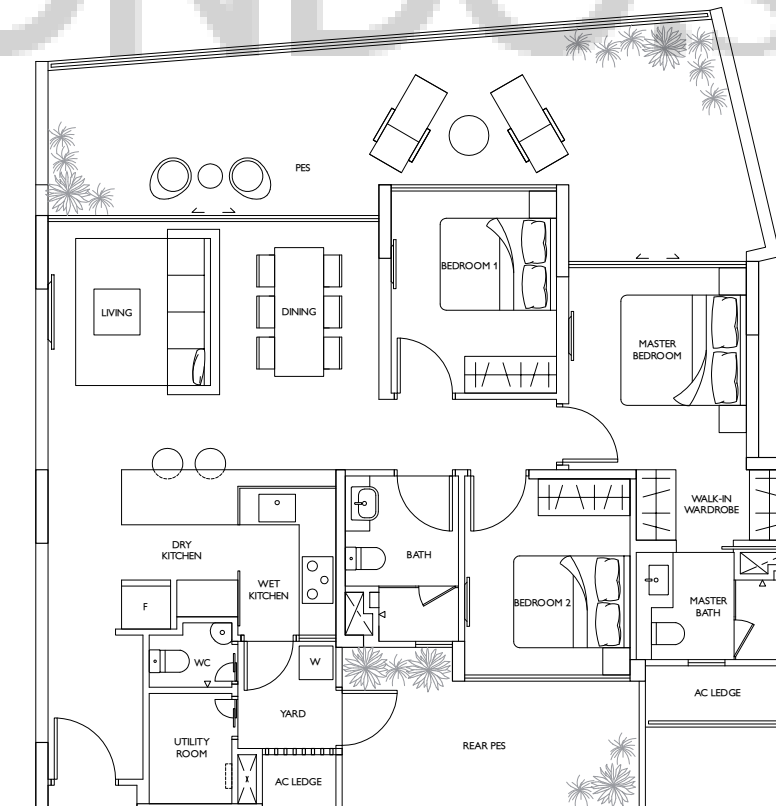

Type D1

3 Bedrooms
2nd & 4th Storey Plan
110 sqm (1,184 sq ft)

#04-07, #04-13, #04-19, #04-27
#04-36, #04-44, #04-61, #04-68
#04-80, #04-84, #04-88, #04-92
#04-96, #04-100, #04-103
#04-113, #04-119

(MIRRORED)
#04-05, #04-12, #04-18, #04-25
#04-34, #04-51, #04-59, #04-78
#04-82, #04-86, #04-90, #04-94
#04-98, #04-105, #04-111,
#04-114, #04-120

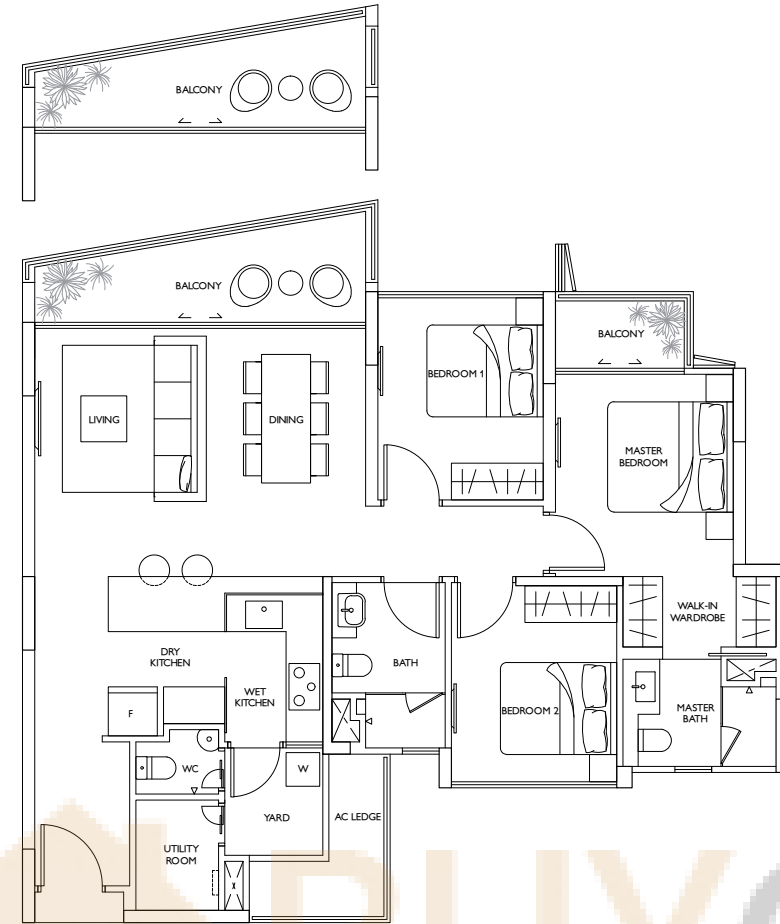

#02-07, #02-13, #02-19, #02-27
#02-36, #02-44, #02-61, #02-68
#02-80, #02-84, #02-88, #02-92
#02-96, #02-100, #02-103
#02-113, #02-119

(MIRRORED)
#02-05, #02-12, #02-18, #02-25
#02-34, #02-51, #02-59, #02-78
#02-82, #02-86, #02-90, #02-94
#02-98, #02-105, #02-111
#02-114, #02-120

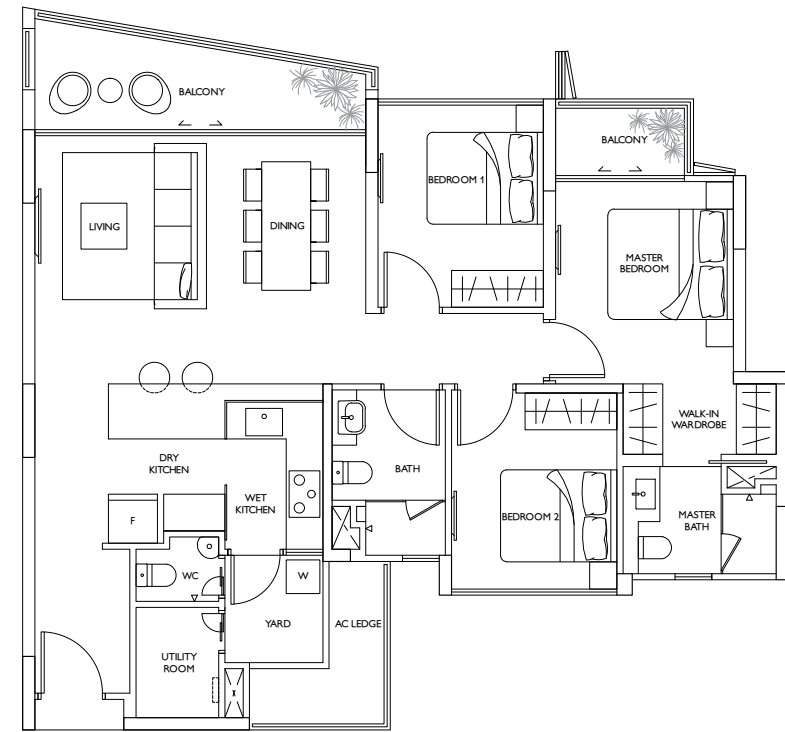

Type D2

3 Bedrooms
3rd Storey Plan
110 sqm (1,184 sq ft)

#03-07, #03-13, #03-19, #03-27
#03-36, #03-44, #03-61, #03-68
#03-80, #03-84, #03-88, #03-92
#03-96, #03-100, #03-103
#03-113, #03-119

(MIRRORED)
#03-05, #03-12, #03-18, #03-25
#03-34, #03-51, #03-59, #03-78
#03-82, #03-86, #03-90, #03-94
#03-98, #03-105, #03-111
#03-114, #03-120

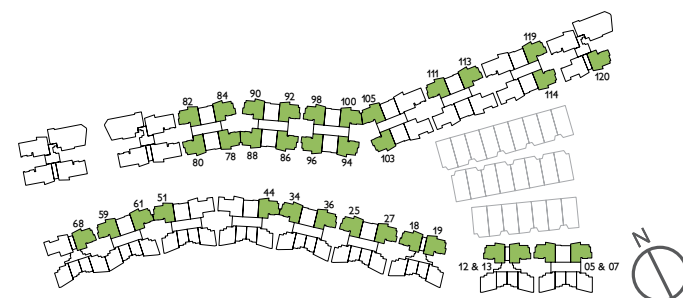

The plans are subject to change as may be required or approved by the relevant authorities.
Areas are estimates only and are subject to final survey. Plans are not drawn to scale and do not form part of the contract.

Type EG

3+1 Bedrooms
1st Storey Plan
176 sqm (1,894 sq ft)

#01-53, #01-110, #01-116, #01-121

(MIRRORED)
#01-42, #01-67, #01-101, #01-108

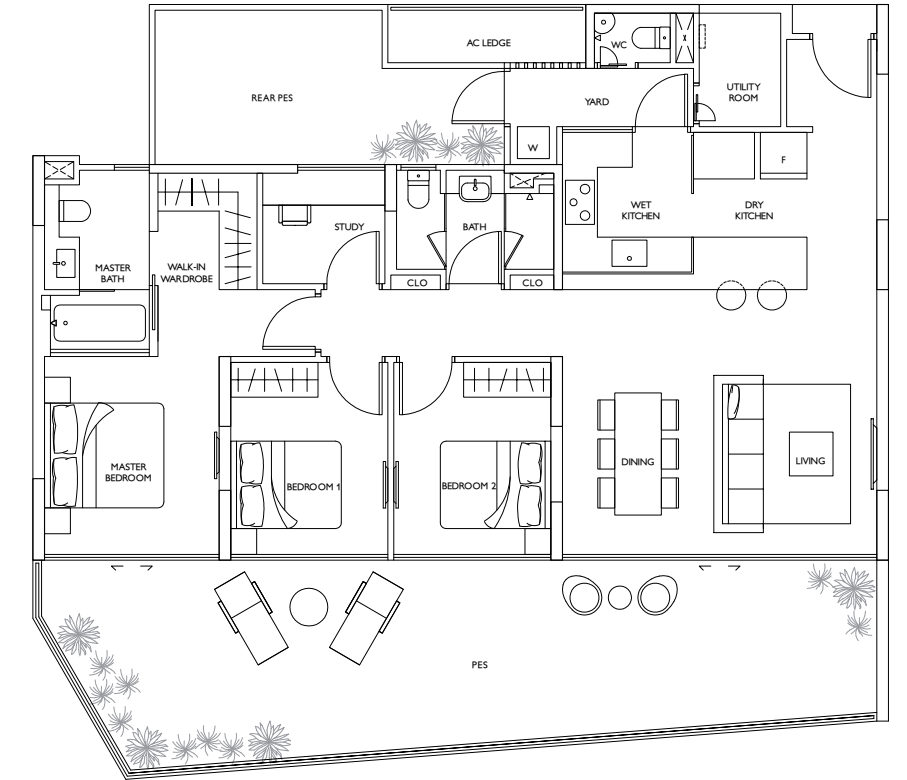

#02-53, #02-110
#02-116, #02-121

(MIRRORED)
#02-42, #02-67
#02-101, #02-108

Type E1

3+1 Bedrooms
2nd & 4th Storey Plan
130 sqm (1,399 sq ft)

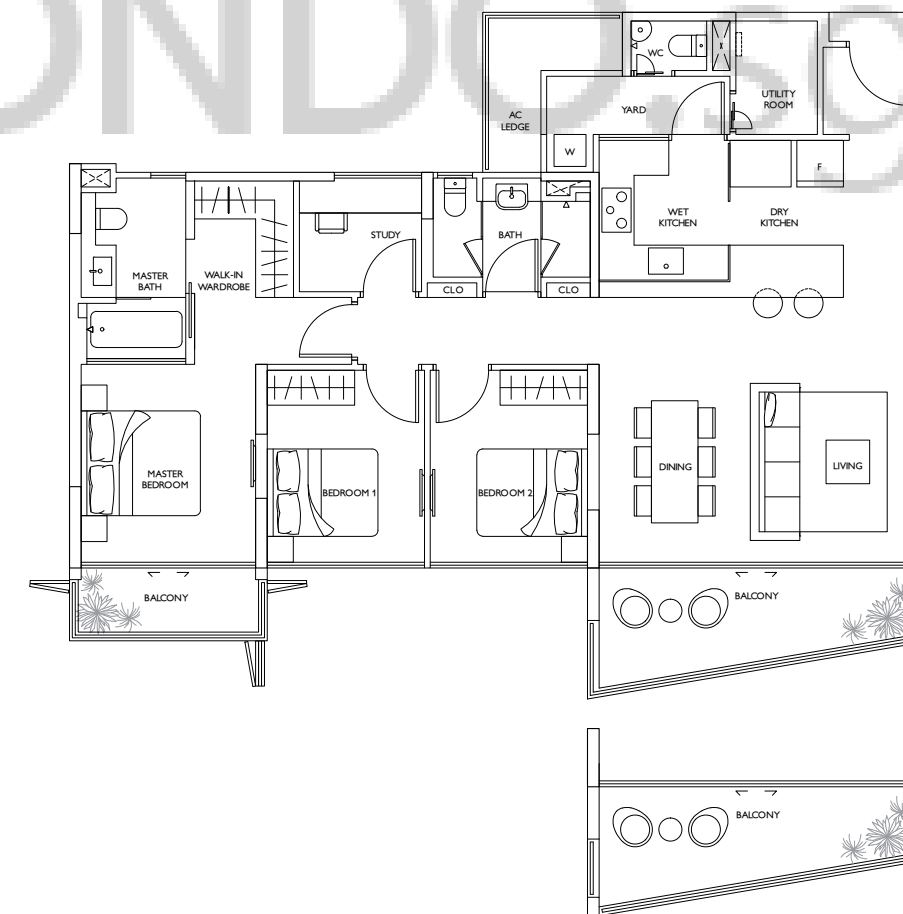

#04-53, #04-110
#04-116, #04-121

(MIRRORED)
#04-42, #04-67
#04-101, #04-108



The plans are subject to change as may be required or approved by the relevant authorities.
Areas are estimates only and are subject to final survey. Plans are not drawn to scale and do not form part of the contract.

Type E2

3+1 Bedrooms
3rd Storey Plan
130 sqm (1,399 sq ft)

#03-53, #03-110
#03-116, #03-121

(MIRRORED)
#03-42, #03-67
#03-101, #03-108

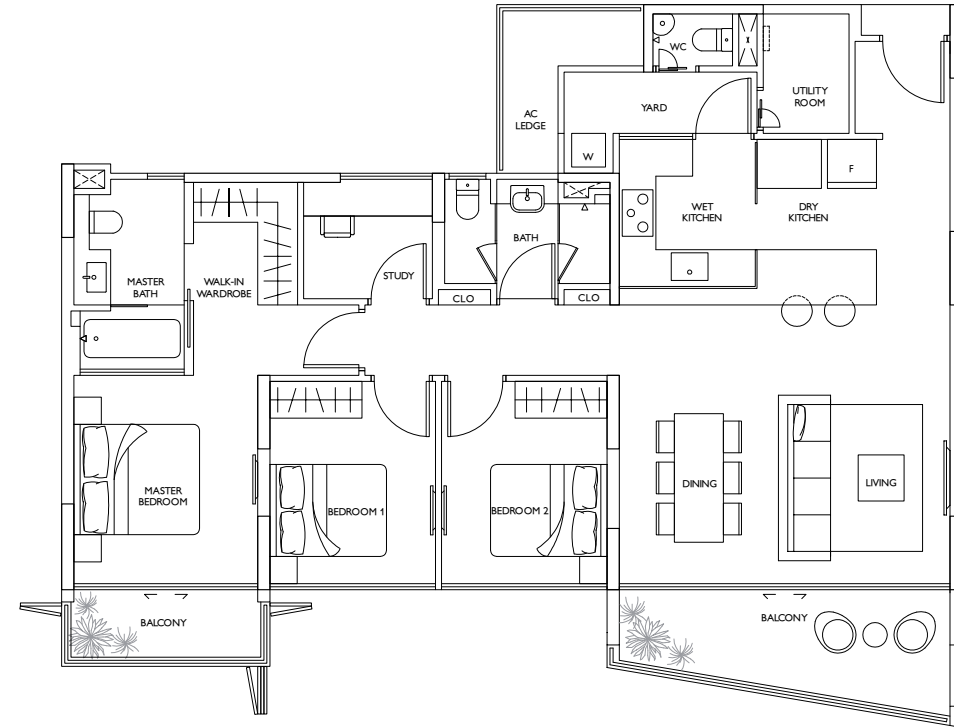

Type F1

4 Bedrooms
2nd & 4th Storey Plan
153 sqm (1,647 sq ft)

#04-69, #04-71
#04-73, #04-117
#04-122

(MIRRORED)
#04-70, #04-74
#04-76, #04-107

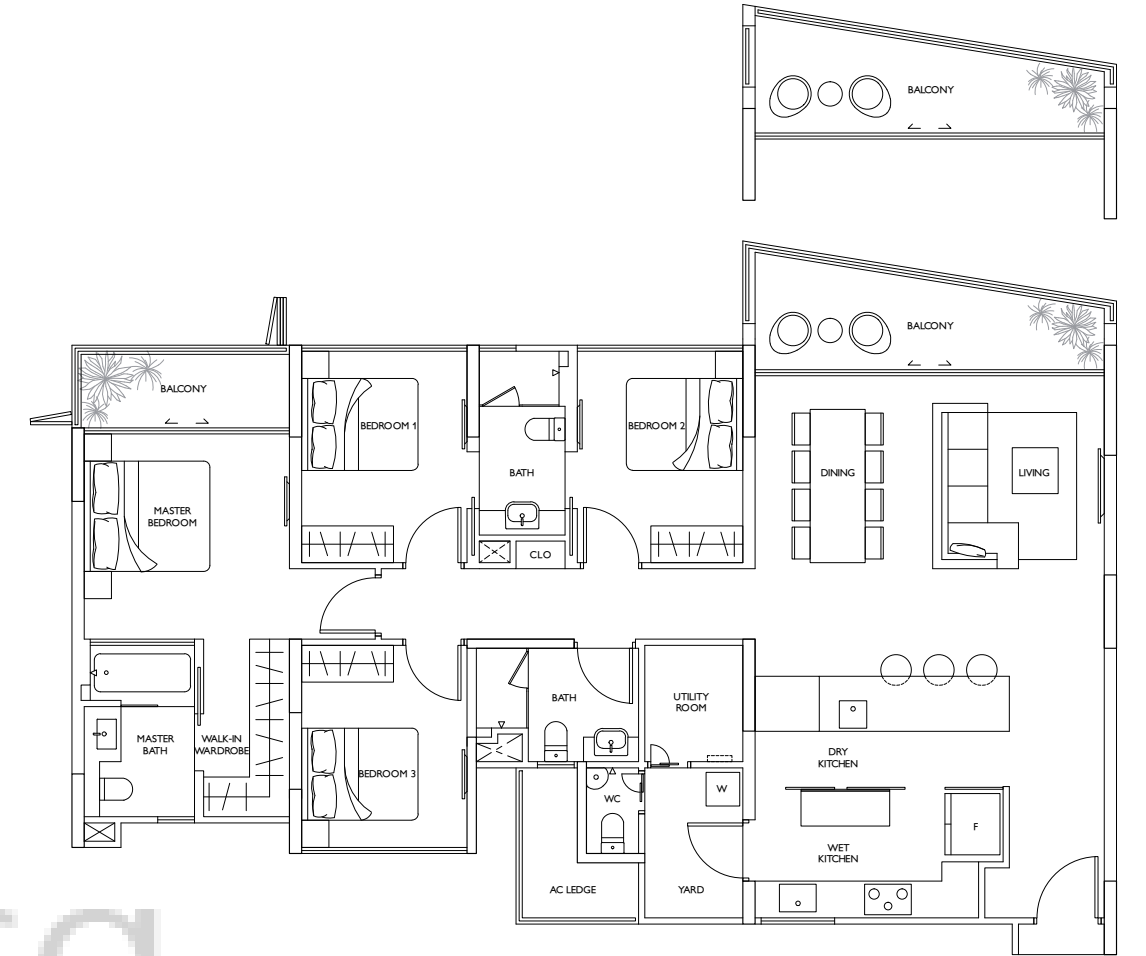

#02-69, #02-71
#02-73, #02-117
#02-122

(MIRRORED)
#02-70, #02-74
#02-76, #02-107

Type FG

4 Bedrooms
1st Storey Plan
200 sqm (2,153 sq ft)

#01-69, #01-71, #01-73, #01-117, #01-122

(MIRRORED)
#01-70, #01-74, #01-76, #01-107

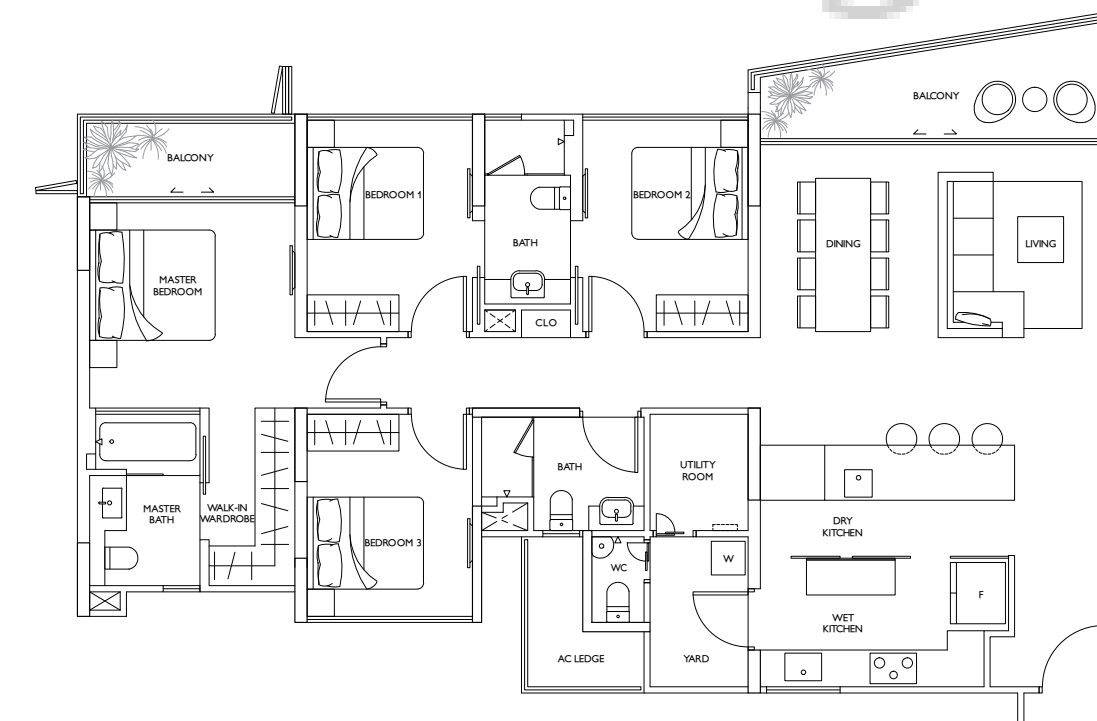
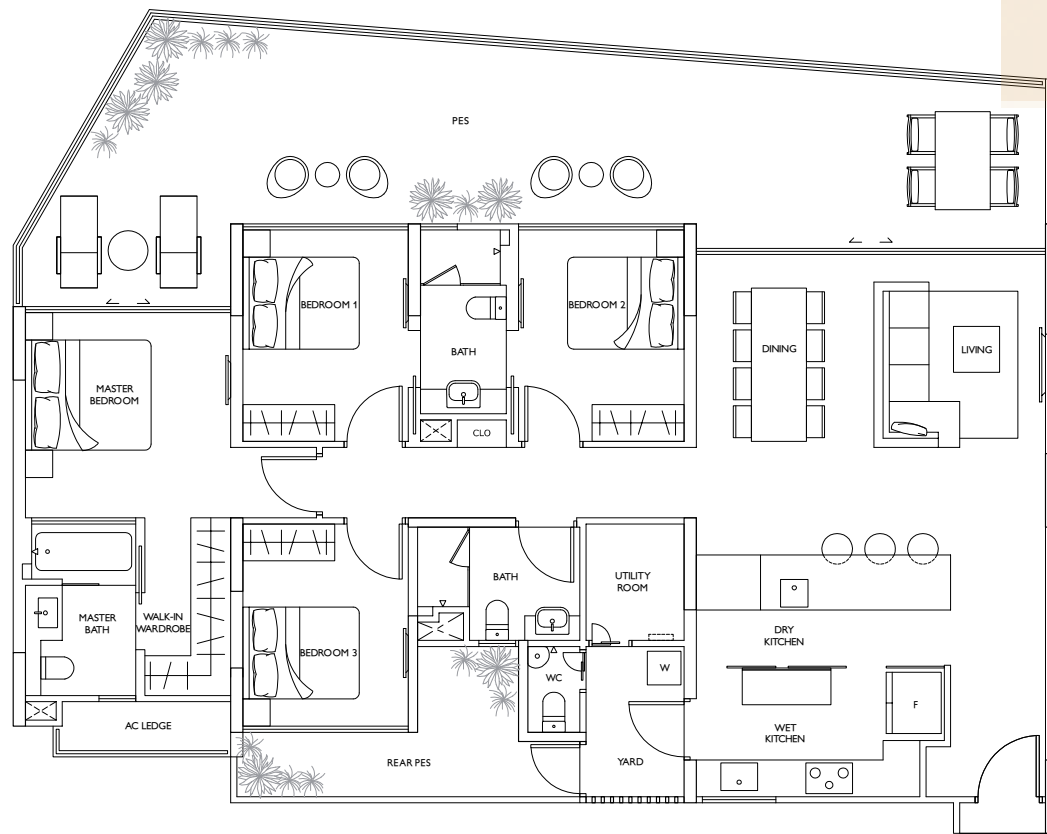

Type F2

4 Bedrooms
3rd Storey Plan
153 sqm (1,647 sq ft)

#03-69, #03-71, #03-73, #03-117, #03-122

(MIRRORED)
#03-70, #03-74, #03-76, #03-107



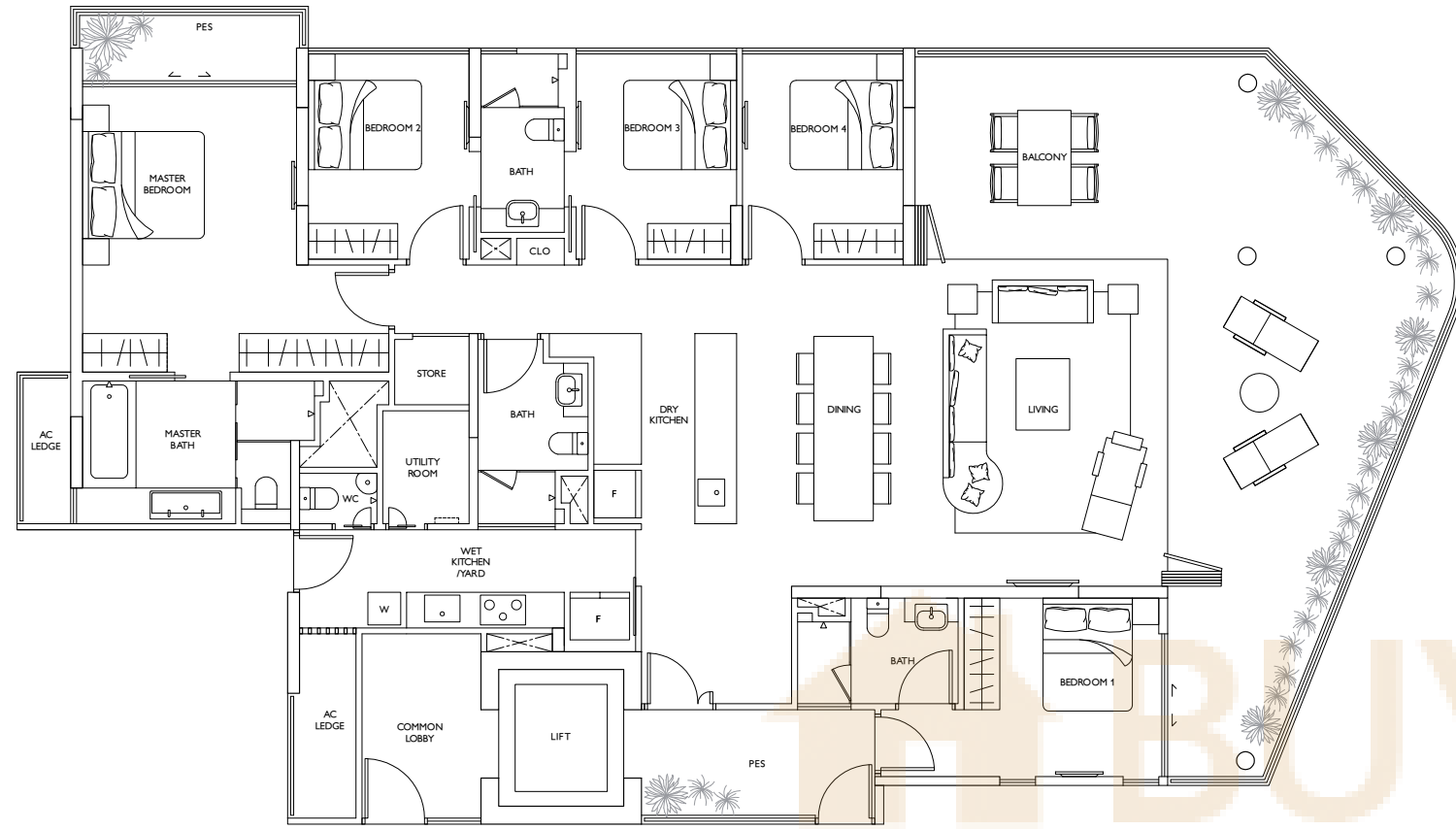

Type G1

5 Bedrooms
1st Storey Plan
246 sqm (2,648 sq ft)

#01-72, #01-123

(MIRRORED)
#01-75

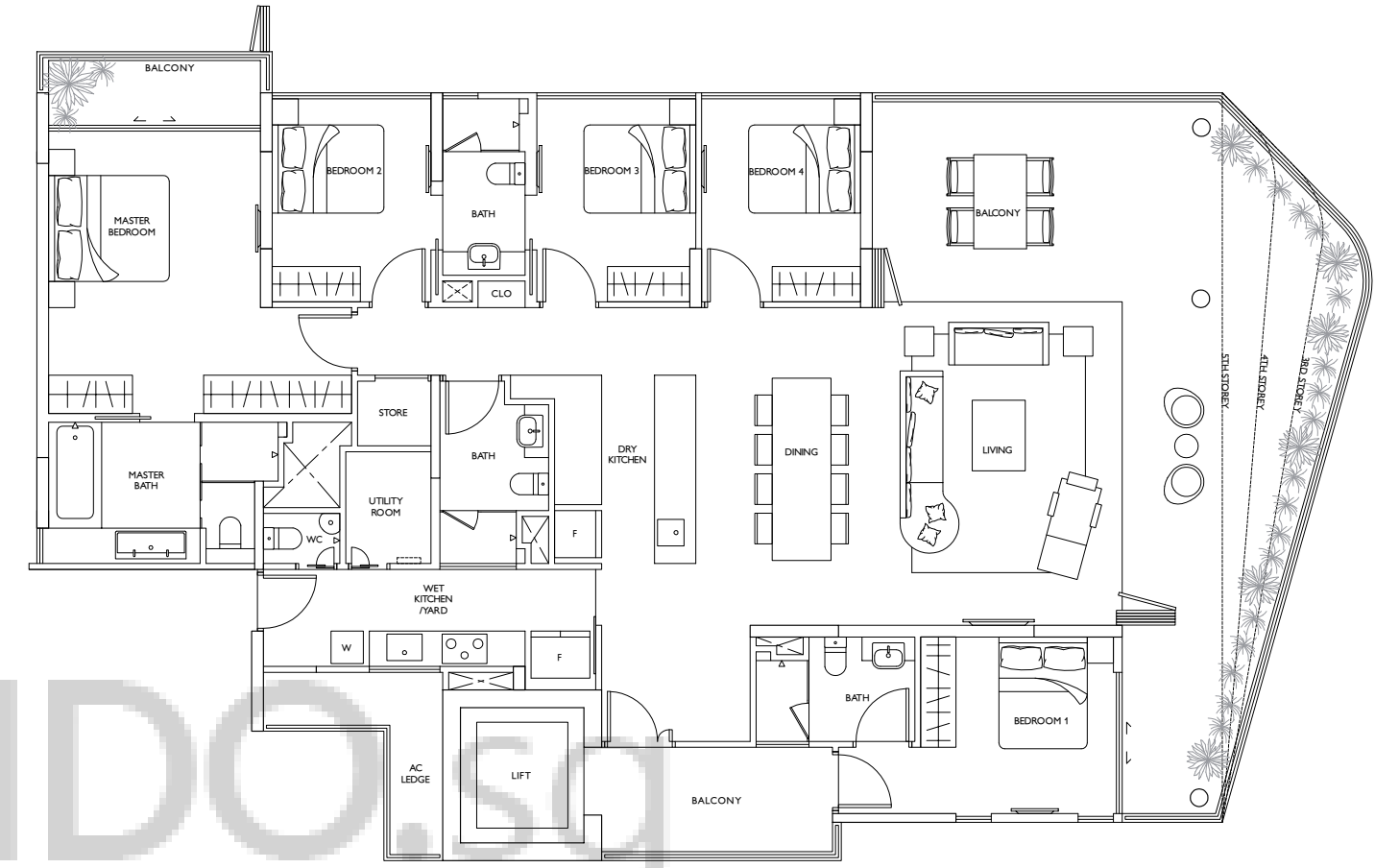

Type G2

5 Bedrooms
2nd Storey Plan
240 sqm (2,583 sq ft)

#02-72, #02-123

(MIRRORED)
#02-75

Type G3

5 Bedrooms
3rd Storey Plan
235 sqm (2,530 sq ft)

#03-72, #03-123

(MIRRORED)
#03-75

Type G4

5 Bedrooms
4th Storey Plan
230 sqm (2,476 sq ft)

#04-72, #04-123

(MIRRORED)
#04-75

Type G5

5 Bedrooms
5th Storey Plan
224 sqm (2,411 sq ft)

#05-72, #05-123

(MIRRORED)
#05-75

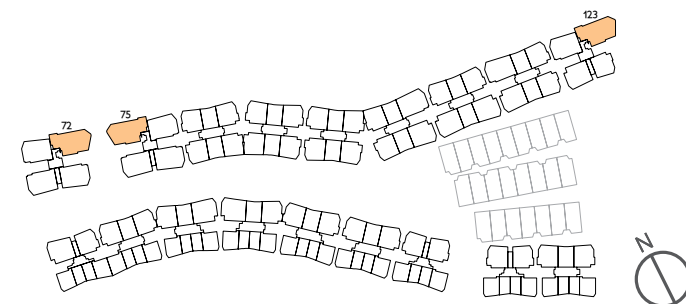

The plans are subject to change as may be required or approved by the relevant authorities.
Areas are estimates only and are subject to final survey. Plans are not drawn to scale and do not form part of the contract.

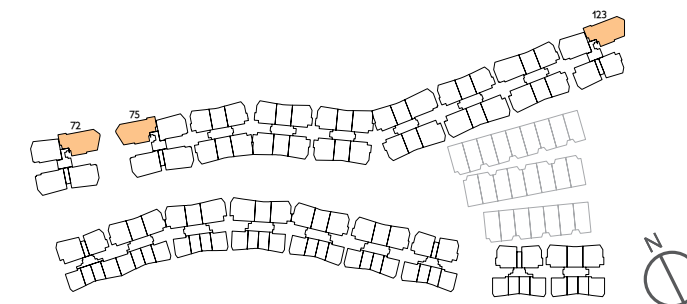

The plans are subject to change as may be required or approved by the relevant authorities.
Areas are estimates only and are subject to final survey. Plans are not drawn to scale and do not form part of the contract.

Type PHLoft a

Penthouse Loft a (2+1 Bedrooms)
Lower Level / Upper Level Plan

142 sqm (1,528 sq ft)

#05-28, #05-45, #05-62, #05-89

(MIRRORED)

#05-33, #05-50, #05-77, #05-93

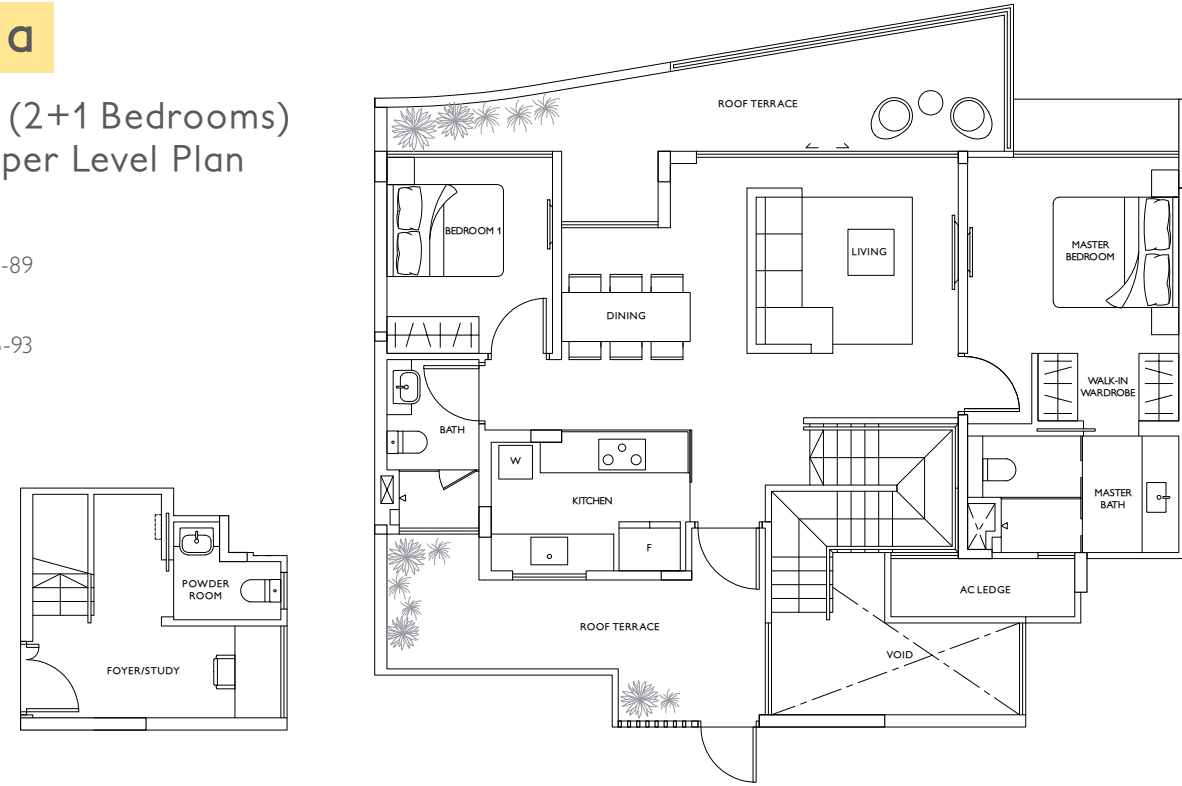

Type PH1

Penthouse 1 (4 Bedrooms)
Lower Level Plan

199 sqm (2,142 sq ft)

#05-13, #05-19, #05-68

(MIRRORED)

#05-12, #05-18, #05-120

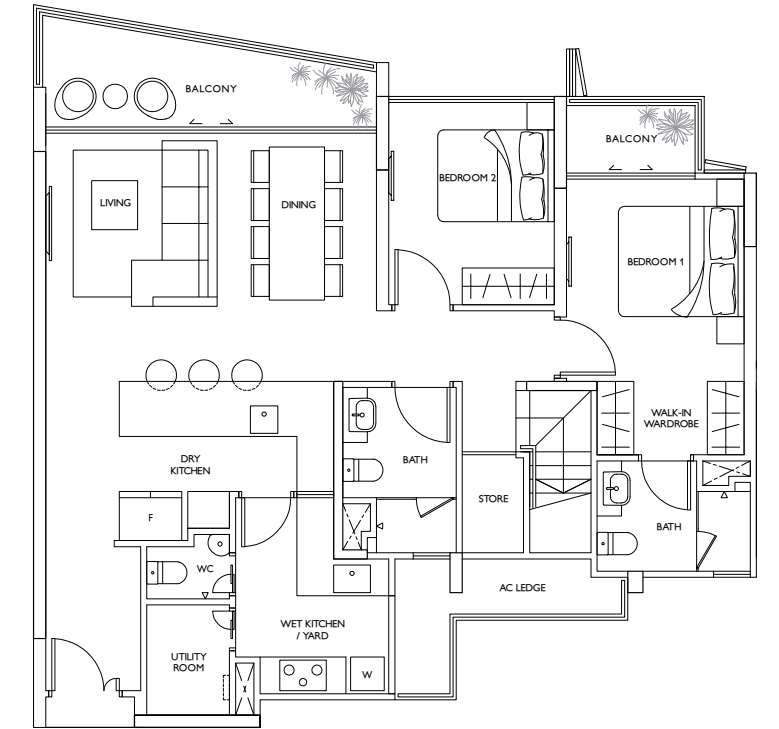

Type PHLoft b

Penthouse Loft b (2+1 Bedrooms)
Lower Level / Upper Level Plan

133 sqm (1,432 sq ft)

#05-37, #05-81, #05-97, #05-104

(MIRRORED)

#05-24, #05-58, #05-85

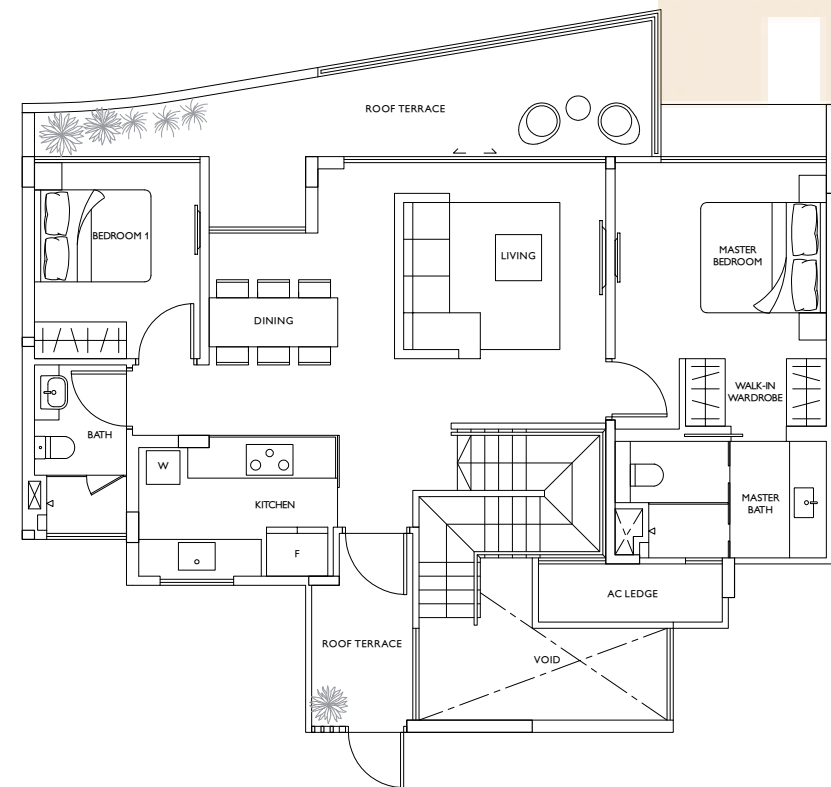

Type PH1

Penthouse 1 (4 Bedrooms)
Upper Level Plan

199 sqm (2,142 sq ft)

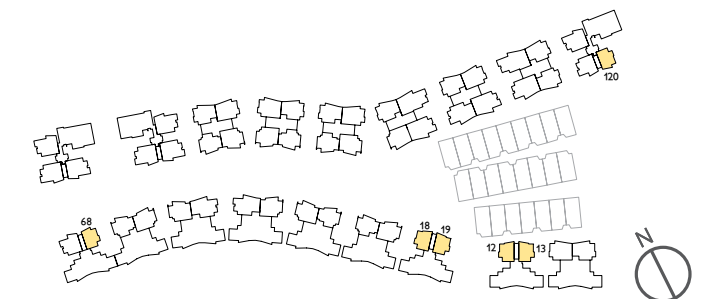
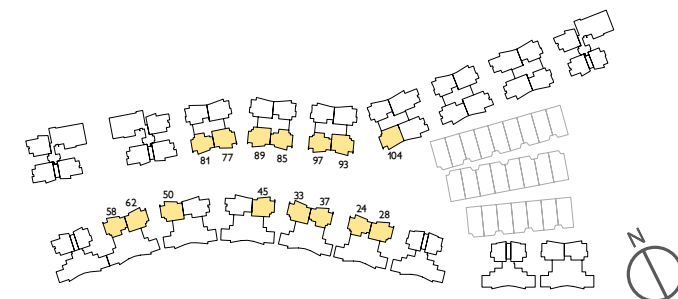
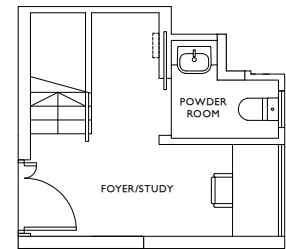
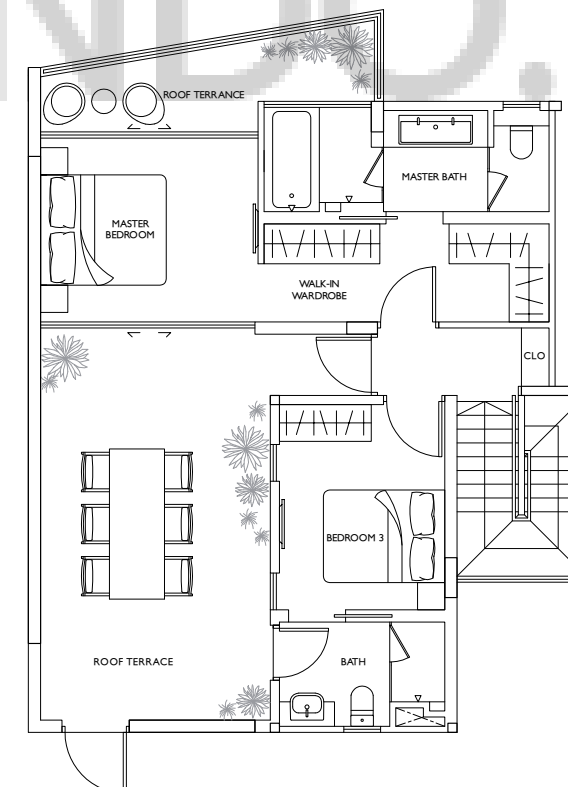

Type PH2a

Penthouse 2a (4 Bedrooms)
Lower Level Plan

245 sqm (2,637 sq ft)

#05-84, #05-100, #05-113

(MIRRORED)
#05-05, #05-90

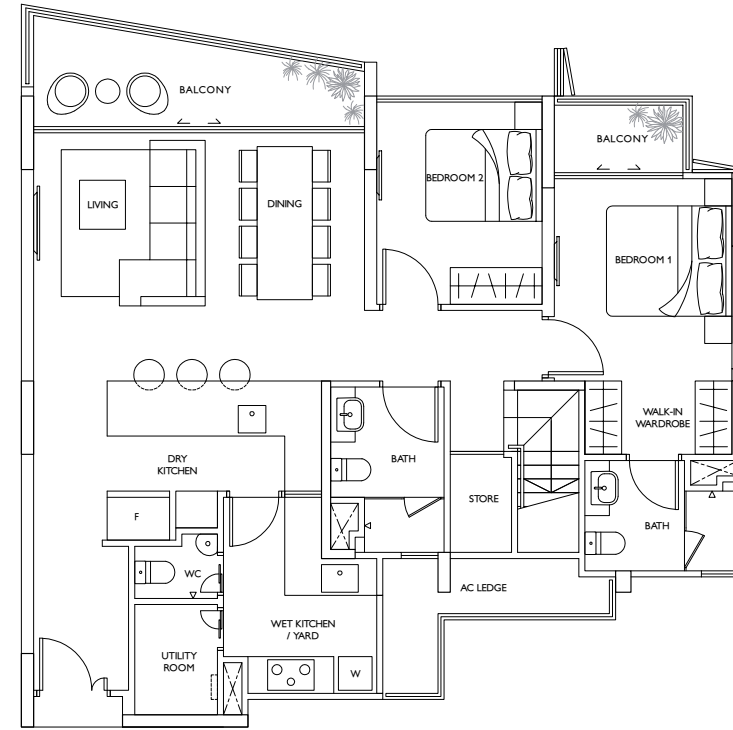

Type PH2b

Penthouse 2b (4 Bedrooms)
Lower Level Plan

236 sqm (2,540 sq ft)

#05-07, #05-92, #05-119

(MIRRORED)
#05-82, #05-98, #05-105
#05-111, #05-114

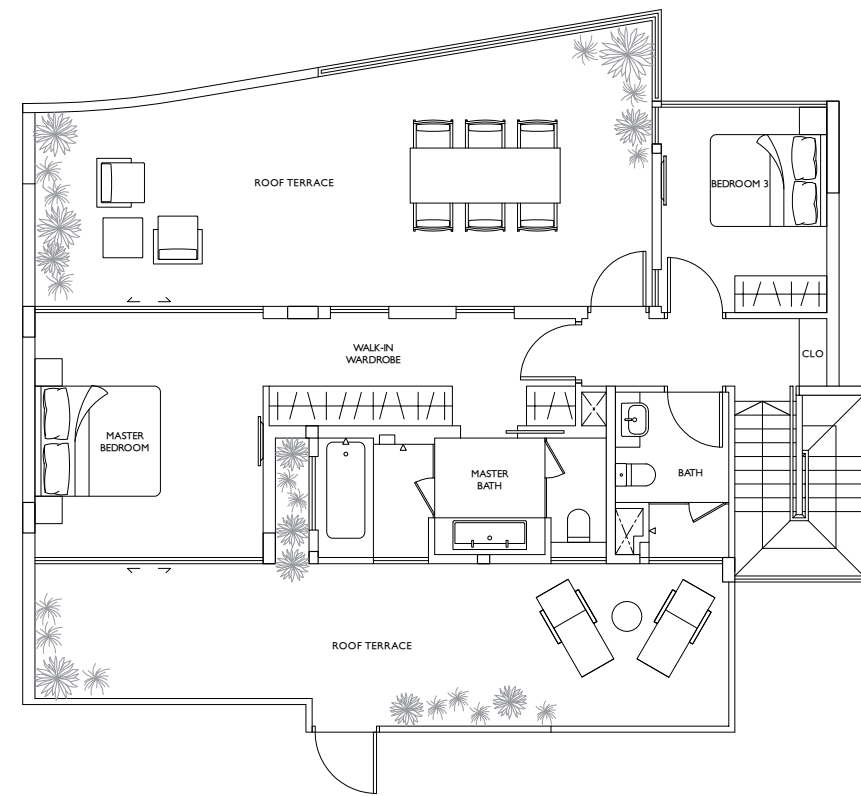
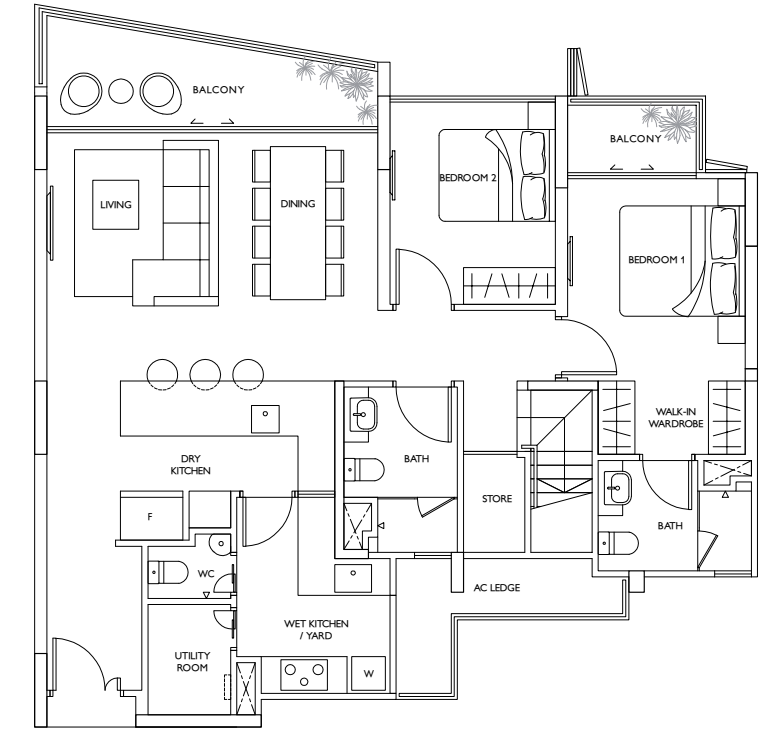

Type PH2a

Penthouse 2a (4 Bedrooms)
Upper Level Plan

245 sqm (2,637 sq ft)

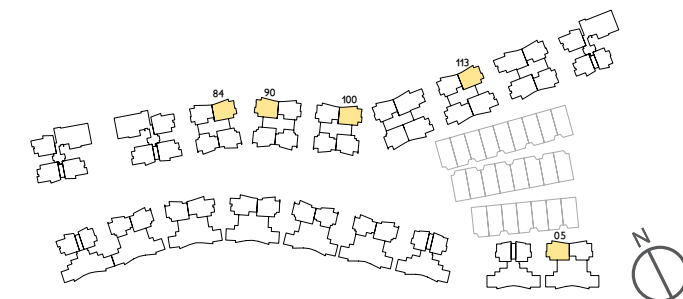

The plans are subject to change as may be required or approved by the relevant authorities.
Areas are estimates only and are subject to final survey. Plans are not drawn to scale and do not form part of the contract.

BUYCONDO.SG

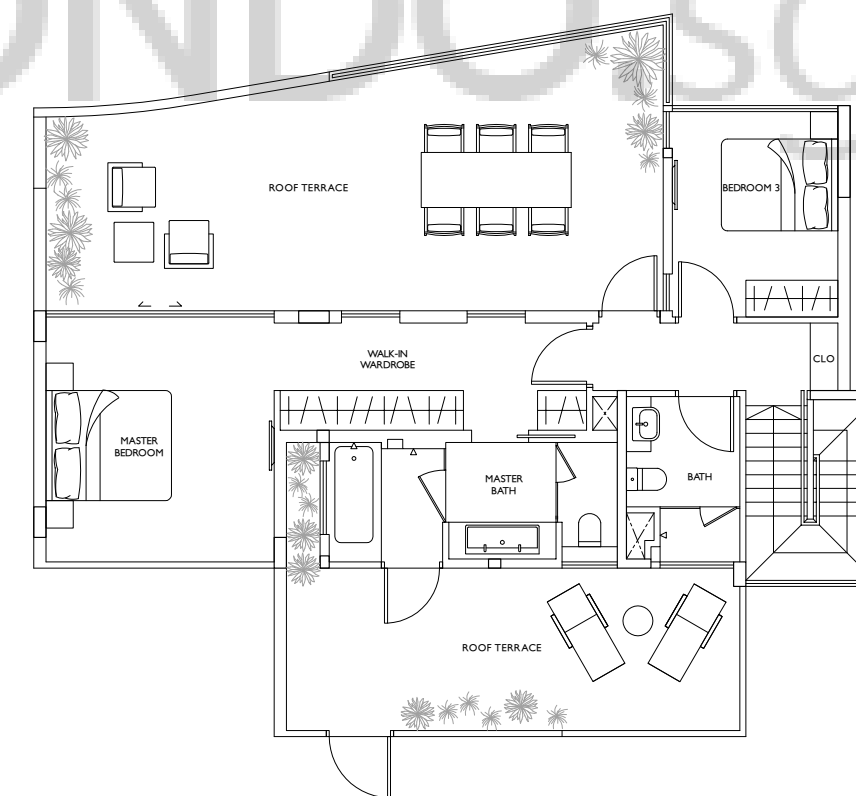

Type PH2b

Penthouse 2b (4 Bedrooms)
Upper Level Plan

236 sqm (2,540 sq ft)

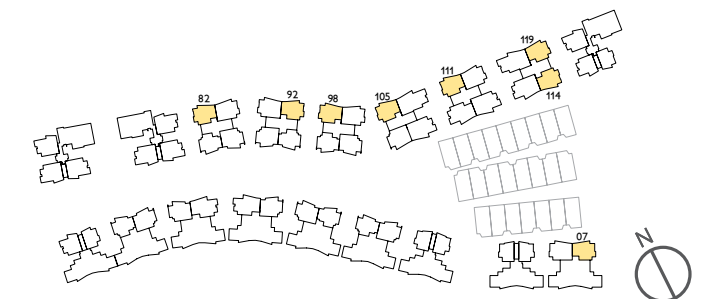

The plans are subject to change as may be required or approved by the relevant authorities.
Areas are estimates only and are subject to final survey. Plans are not drawn to scale and do not form part of the contract.

Type PH3

Penthouse 3 (5 Bedrooms)
Lower Level Plan

239 sqm (2,573 sq ft)

#05-67

(MIRRORED)
#05-121

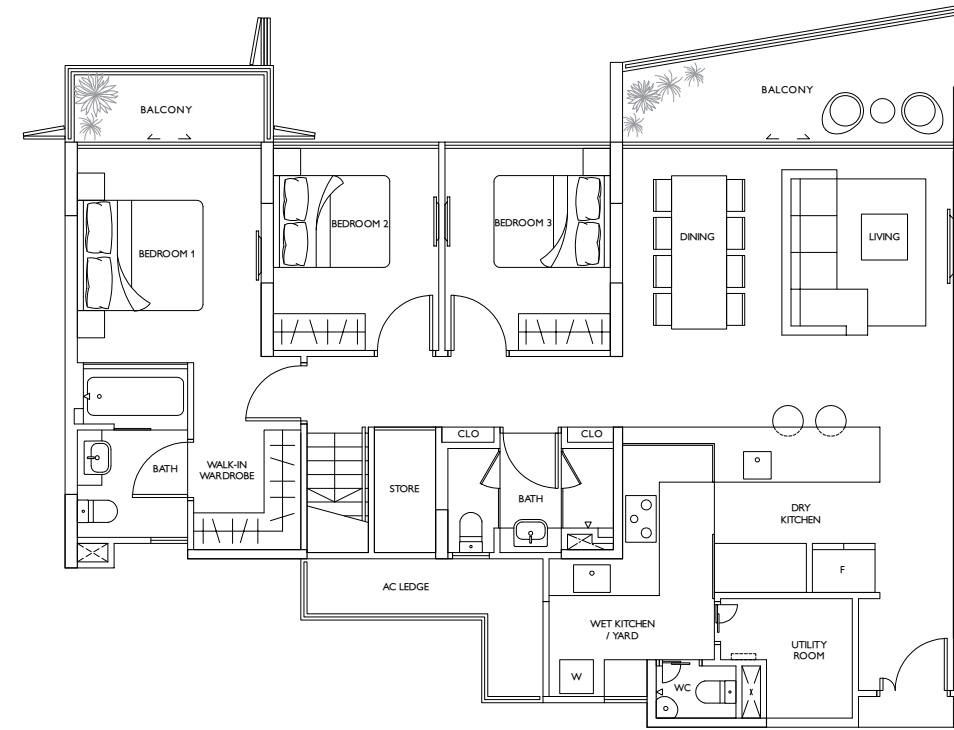

Type PH4a

Penthouse 4a (5 Bedrooms)
Lower Level Plan

286 sqm (3,079 sq ft)

#05-116

(MIRRORED)
#05-108, #05-101

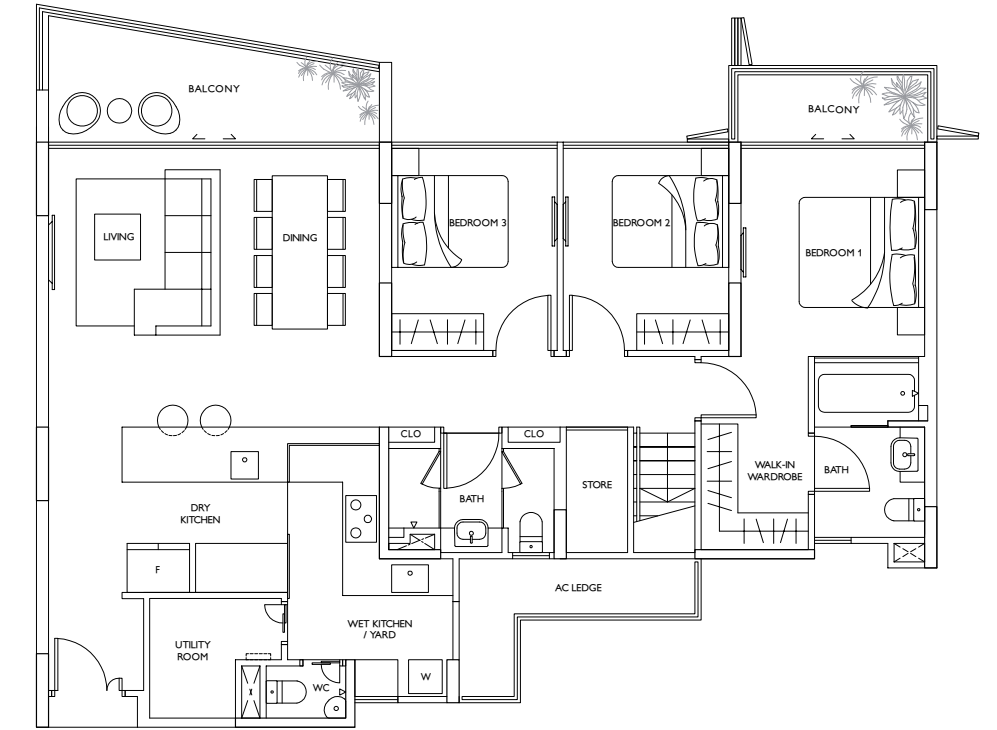

Type PH3

Penthouse 3 (5 Bedrooms)
Upper Level Plan

239 sqm (2,573 sq ft)

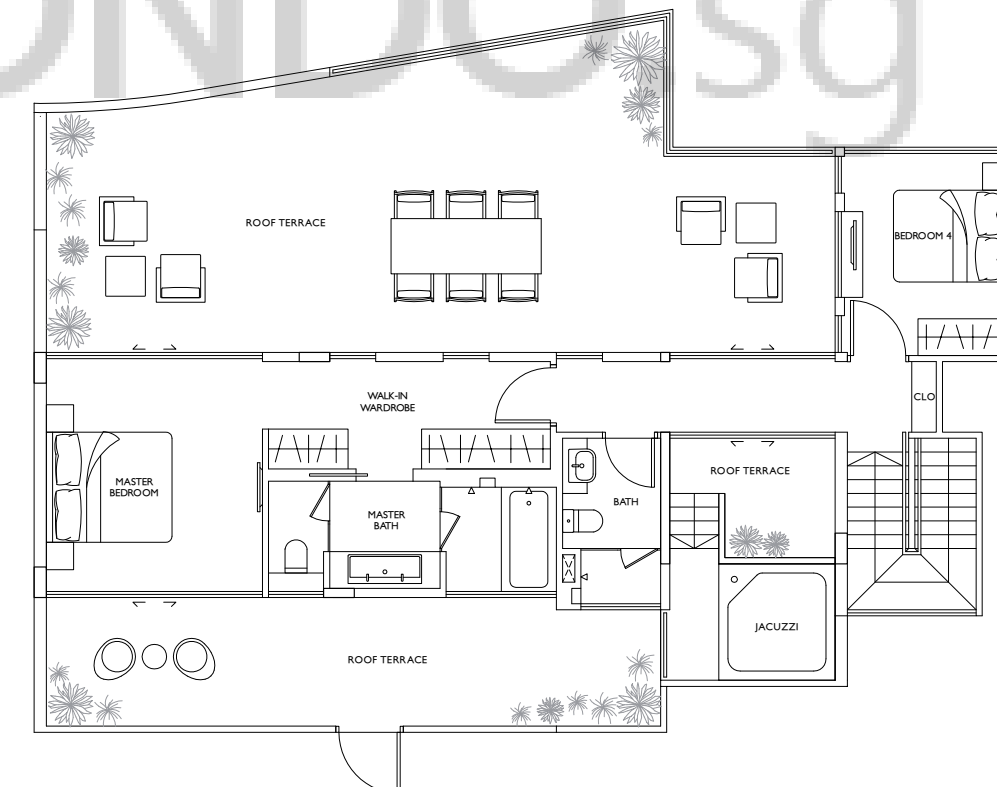
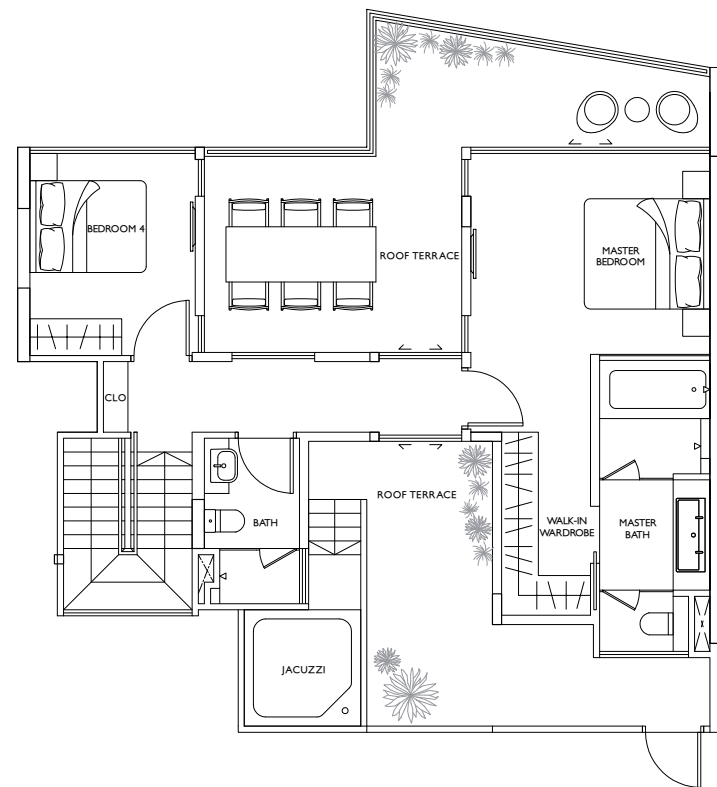

Type PH4a

Penthouse 4a (5 Bedrooms)
Upper Level Plan

286 sqm (3,079 sq ft)

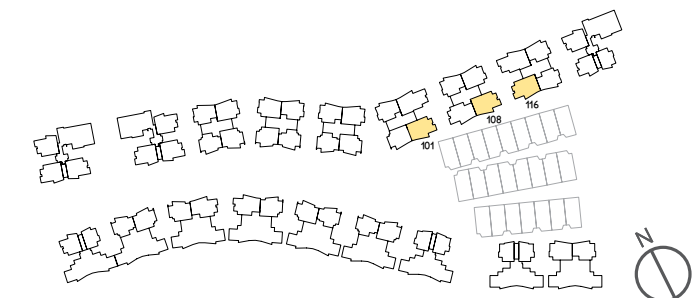

The plans are subject to change as may be required or approved by the relevant authorities.
Areas are estimates only and are subject to final survey. Plans are not drawn to scale and do not form part of the contract.

The plans are subject to change as may be required or approved by the relevant authorities.
Areas are estimates only and are subject to final survey. Plans are not drawn to scale and do not form part of the contract.

Type PH4b

Penthouse 4b (5 Bedrooms)
Lower Level Plan

276 sqm (2,971 sq ft)

#05-53, #05-110

(MIRRORED)
#05-42

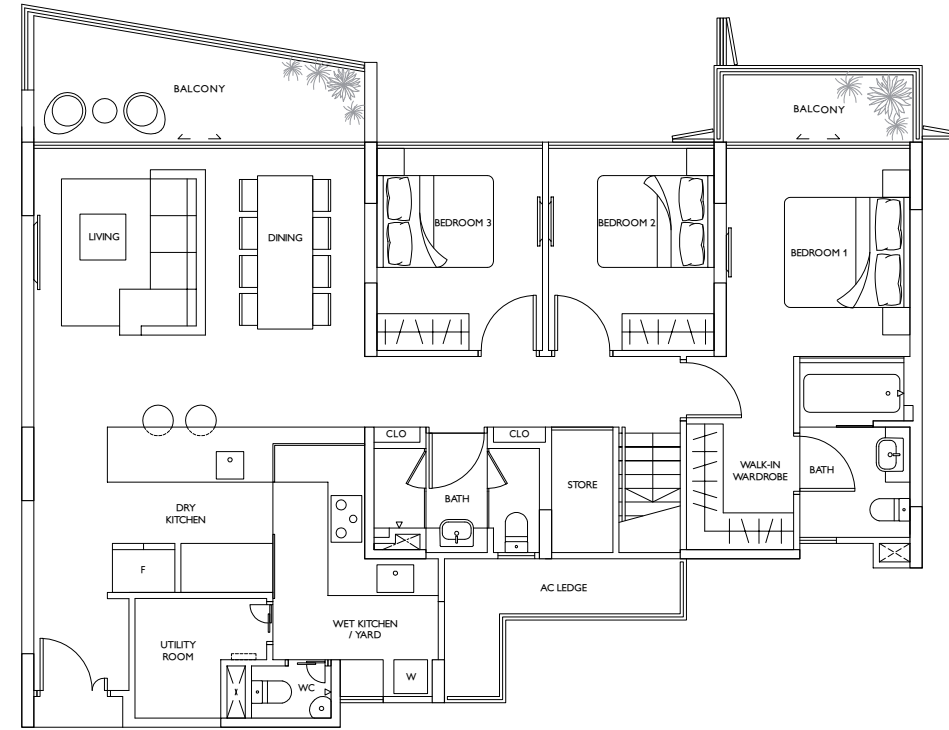

Type PH5

Penthouse 5 (5 Bedrooms)
Lower Level Plan

278 sqm (2,992 sq ft)

#05-69, #05-71, #05-73, #05-122

(MIRRORED)
#05-70, #05-74, #05-76

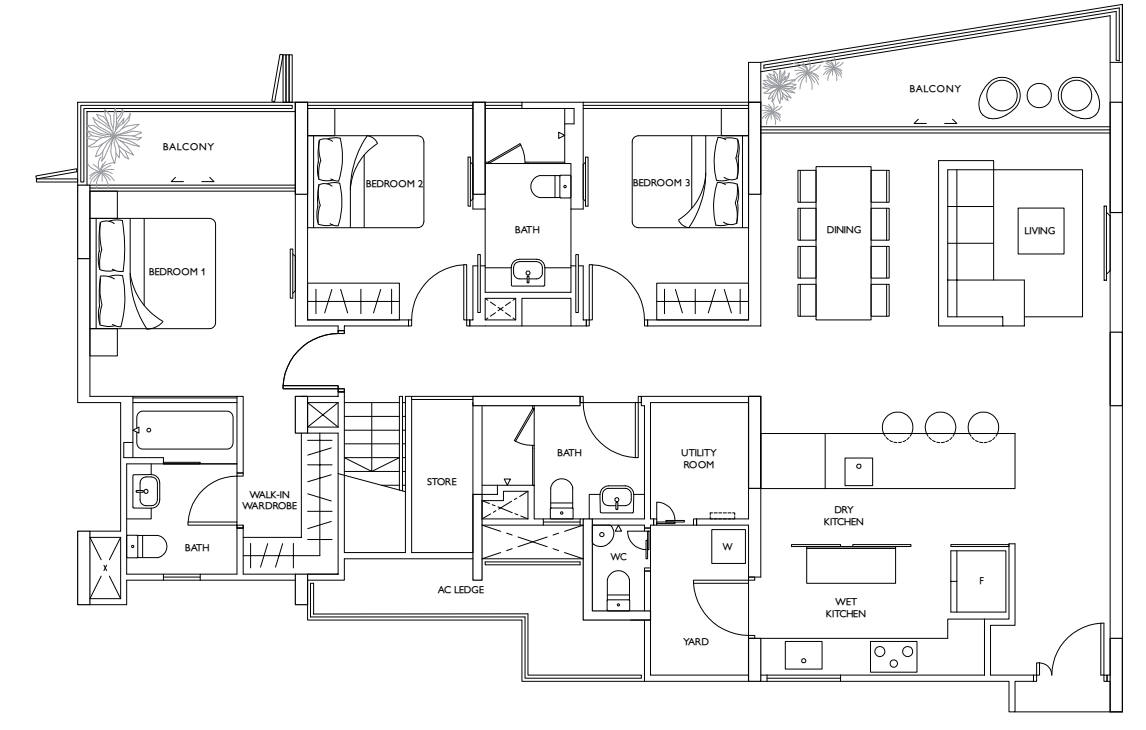

Type PH4b

Penthouse 4b (5 Bedrooms)
Upper Level Plan

276 sqm (2,971 sq ft)

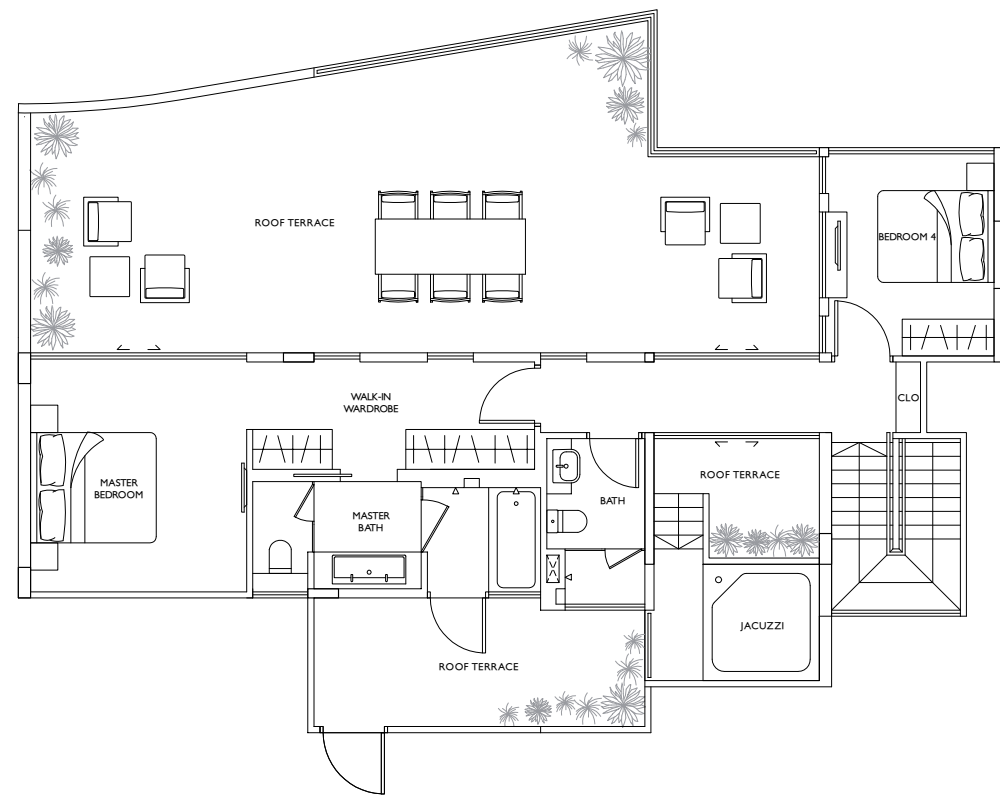

Type PH5

Penthouse 5 (5 Bedrooms)
Upper Level Plan

278 sqm (2,992 sq ft)

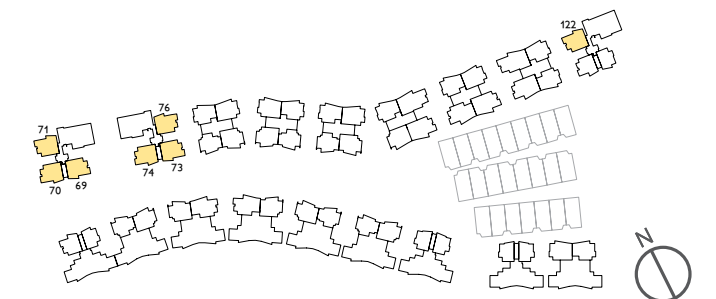
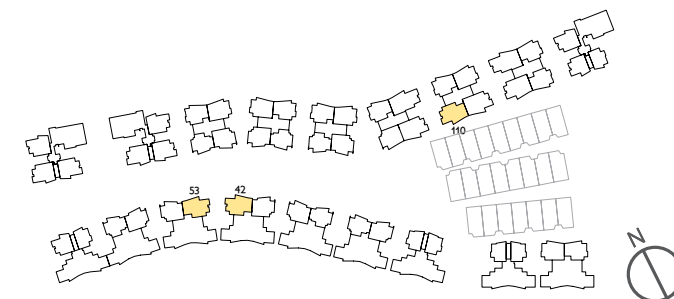
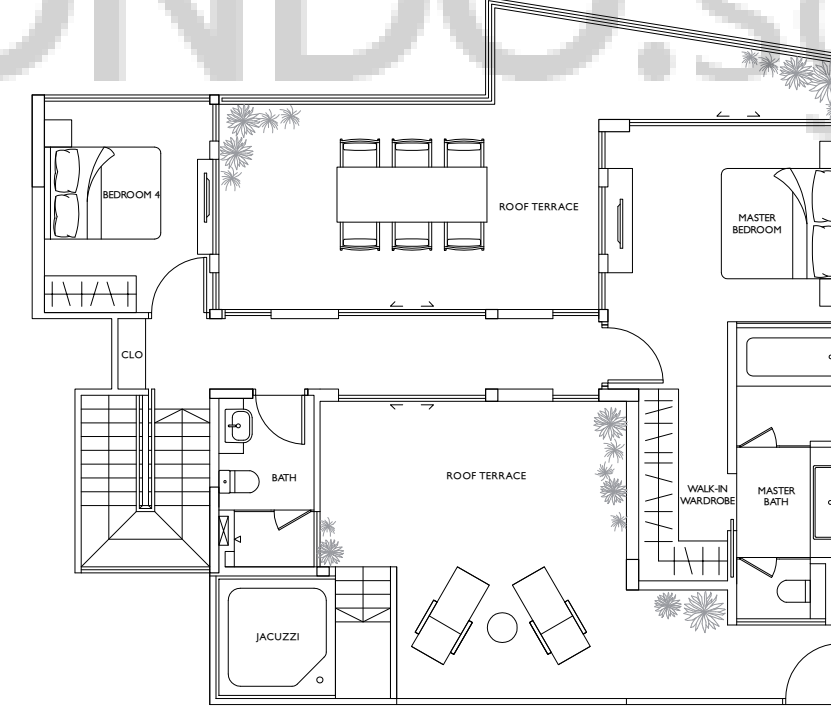

Type PH6

Penthouse 6 (5+1 Bedrooms)
Lower Level Plan

319 sqm (3,434 sq ft)

#05-107

(MIRRORED)

#05-117

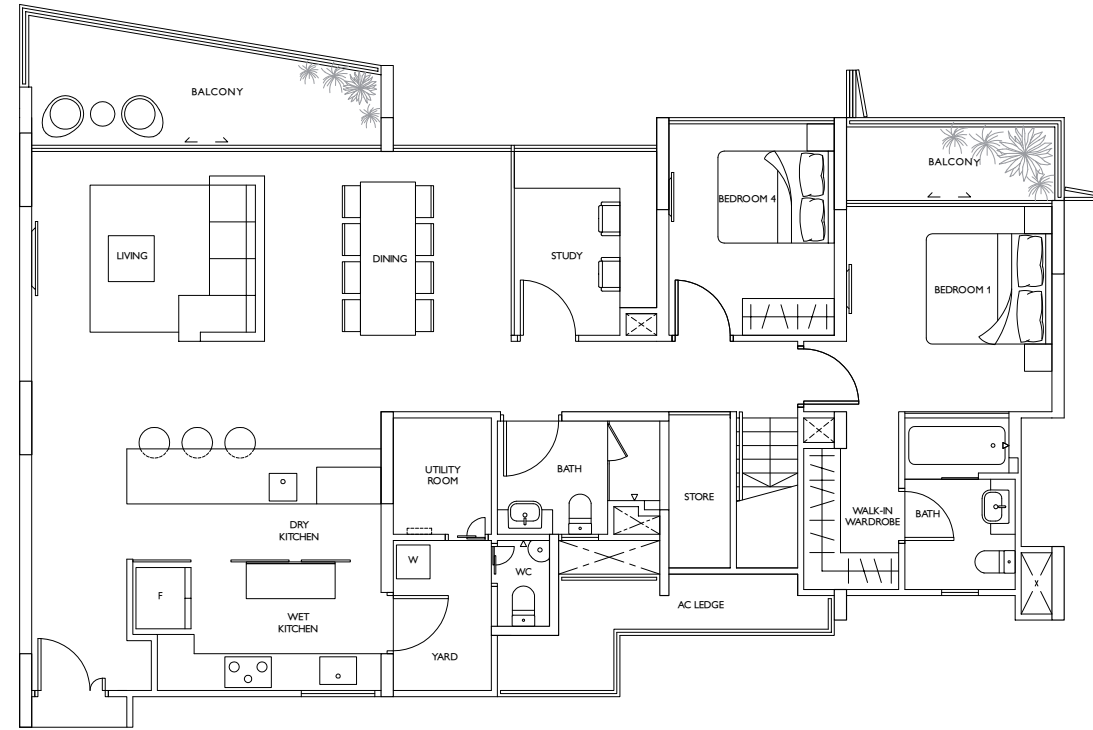

Type PH6

Penthouse 6 (5+1 Bedrooms)
Upper Level Plan

319 sqm (3,434 sq ft)

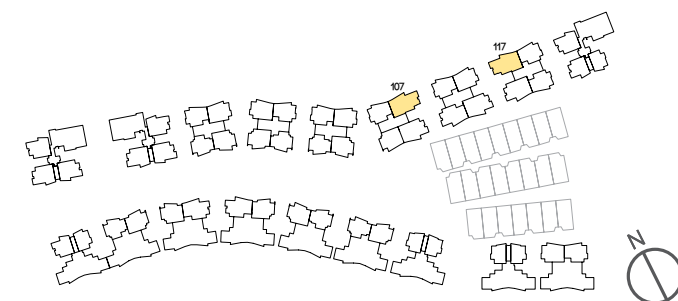
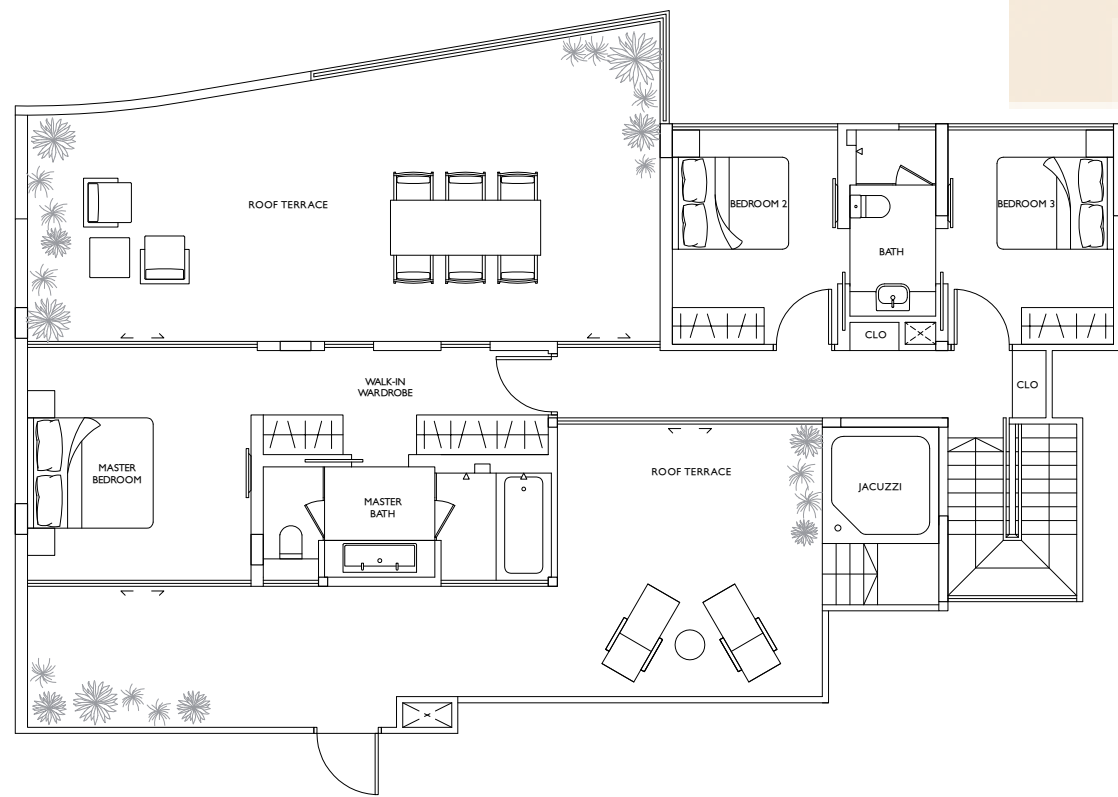

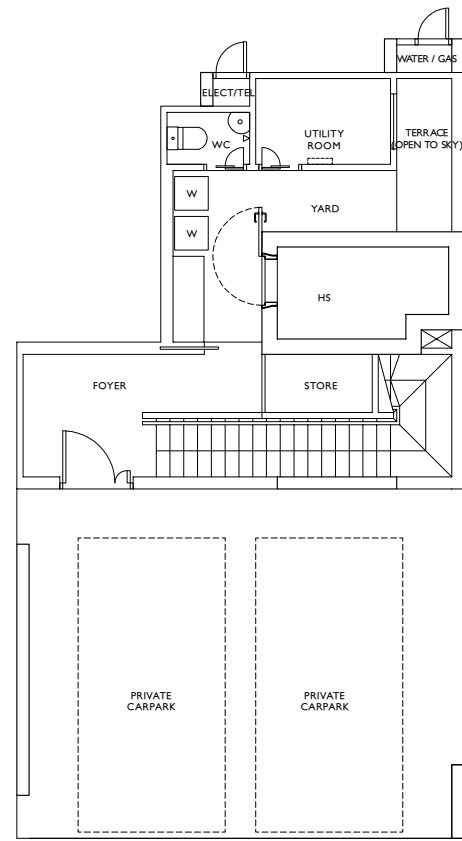

SH 1

Basement Plan

409 sqm (4,402 sq ft)

541, 545, 549,
557, 561, 565, 575, 579

(MIRRORED)
539, 543, 547, 551, 559,
563, 567, 573, 577, 581

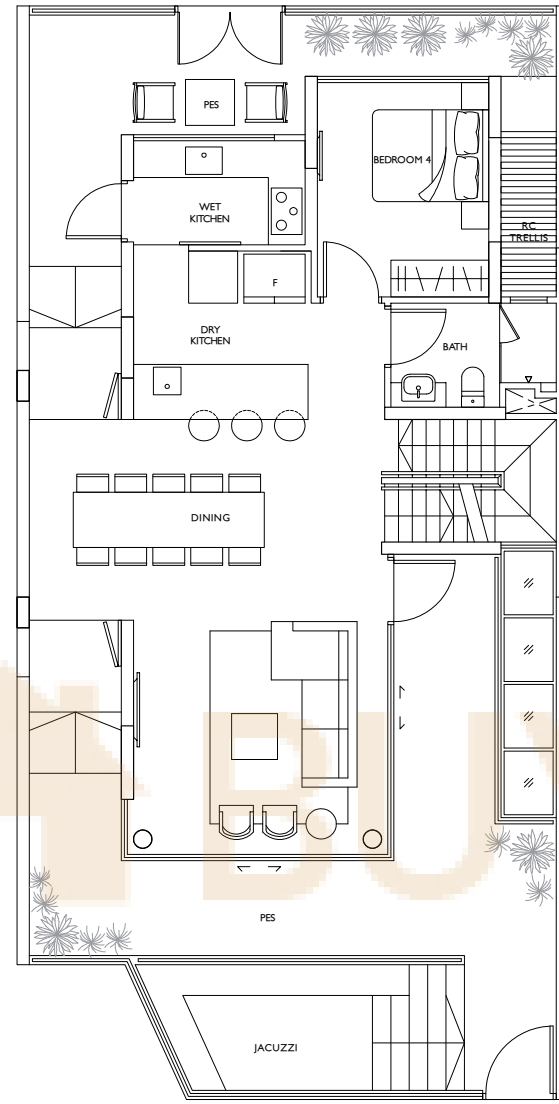

SH 1

1st Storey Plan

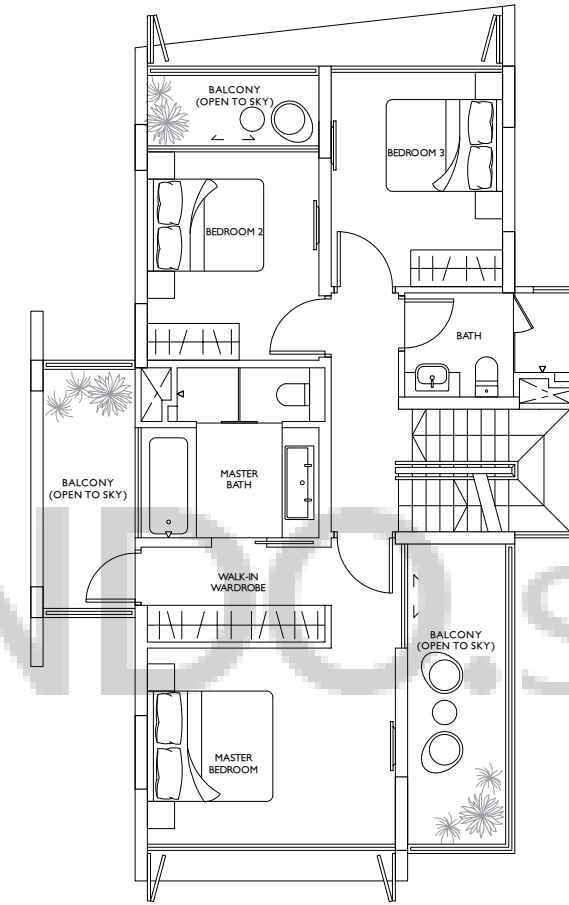

SH 1

2nd Storey Plan

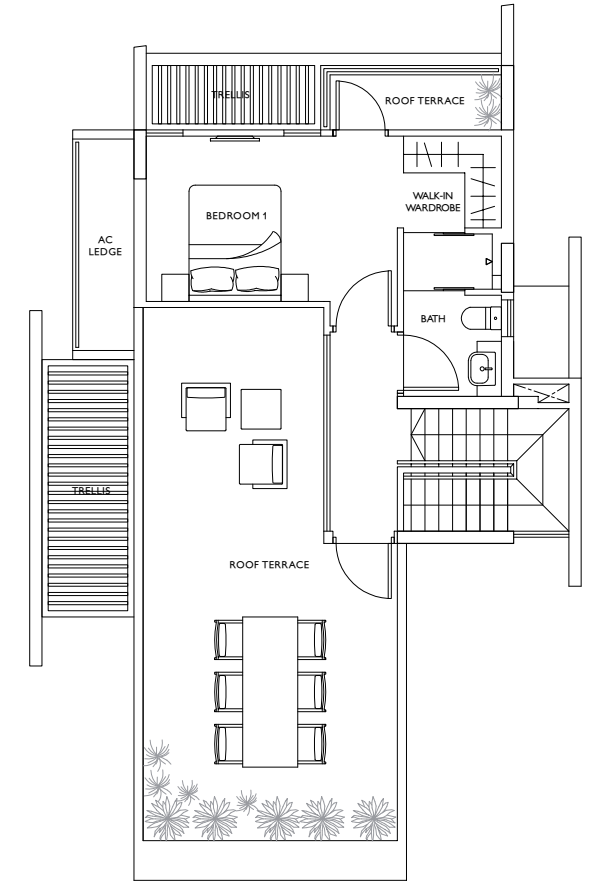

SH 1

**3rd Storey Plan/
Roof Terrace Plan**

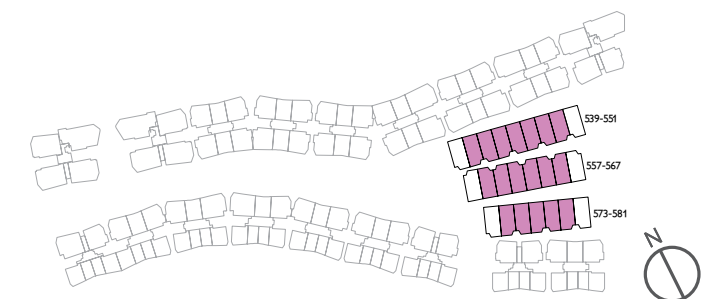

The plans are subject to change as may be required or approved by the relevant authorities. Areas are estimates only and are subject to final survey. Plans are not drawn to scale and do not form part of the contract.

The plans are subject to change as may be required or approved by the relevant authorities. Areas are estimates only and are subject to final survey. Plans are not drawn to scale and do not form part of the contract.

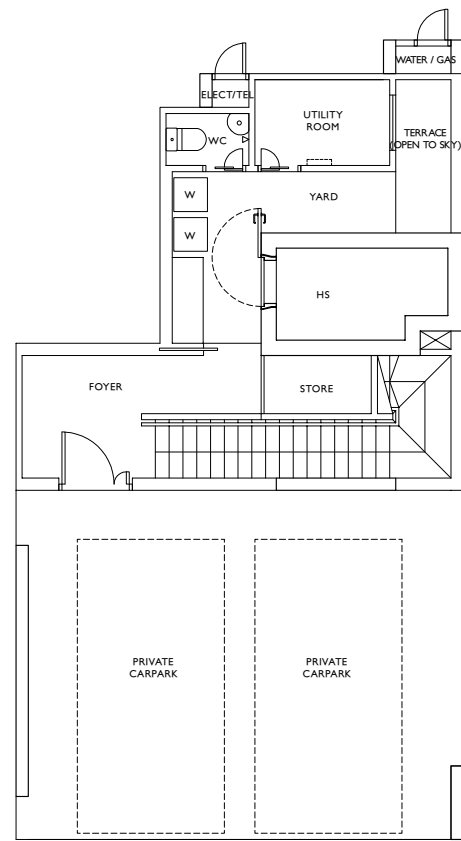

SH 2

Basement Plan

409 sqm (4,402 sq ft)

553, 583

(MIRRORED)

555

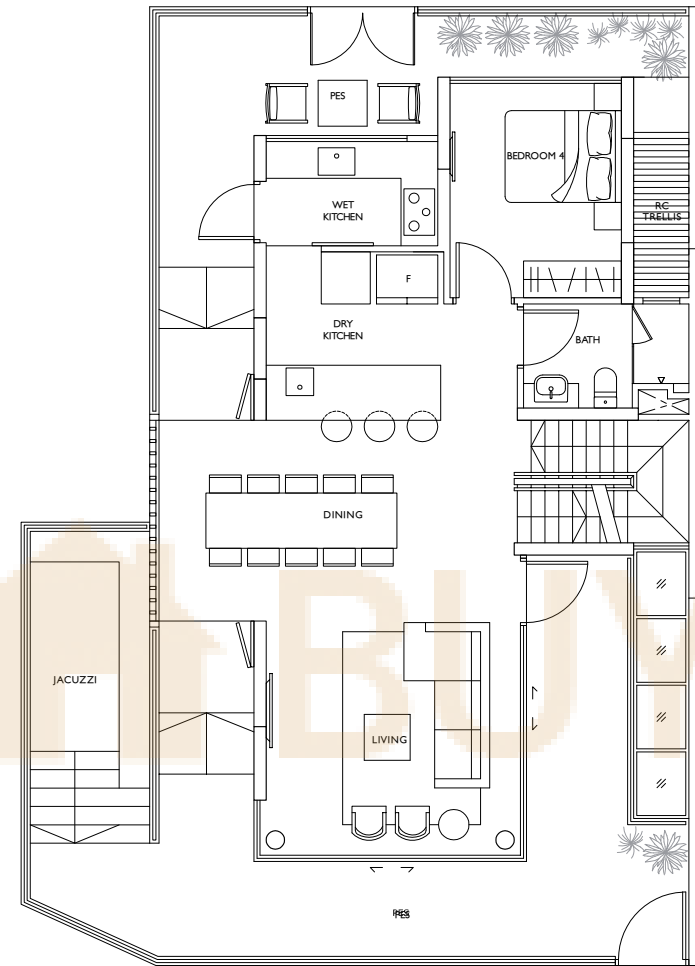

SH 2

1st Storey Plan

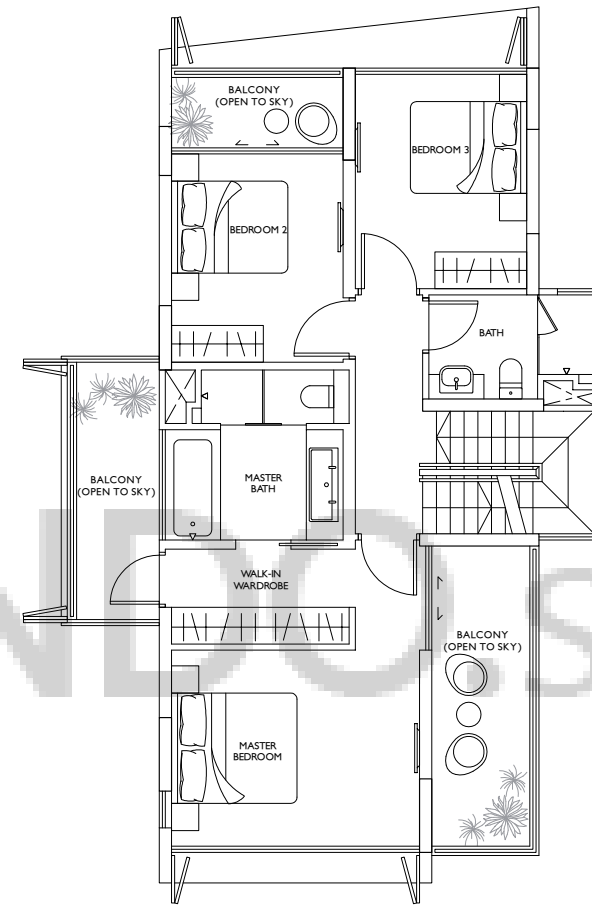

SH 2

2nd Storey Plan

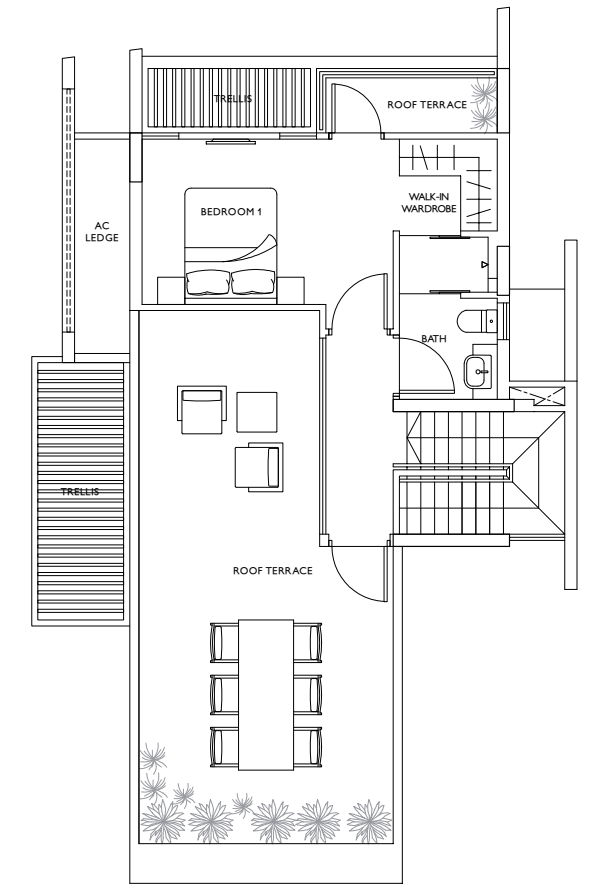

SH 2

**3rd Storey Plan/
Roof Terrace Plan**

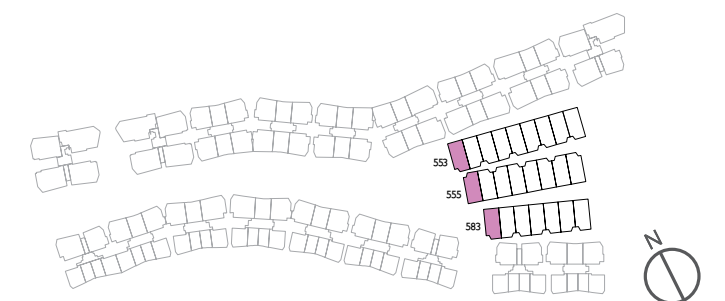

The plans are subject to change as may be required or approved by the relevant authorities. Areas are estimates only and are subject to final survey. Plans are not drawn to scale and do not form part of the contract.

The plans are subject to change as may be required or approved by the relevant authorities. Areas are estimates only and are subject to final survey. Plans are not drawn to scale and do not form part of the contract.

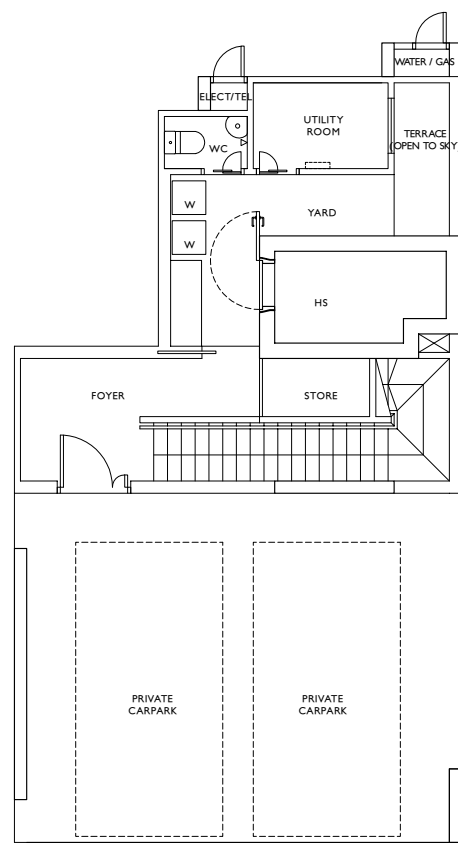

SH 3

Basement Plan

409 sqm (4,402 sq ft)

537, 571

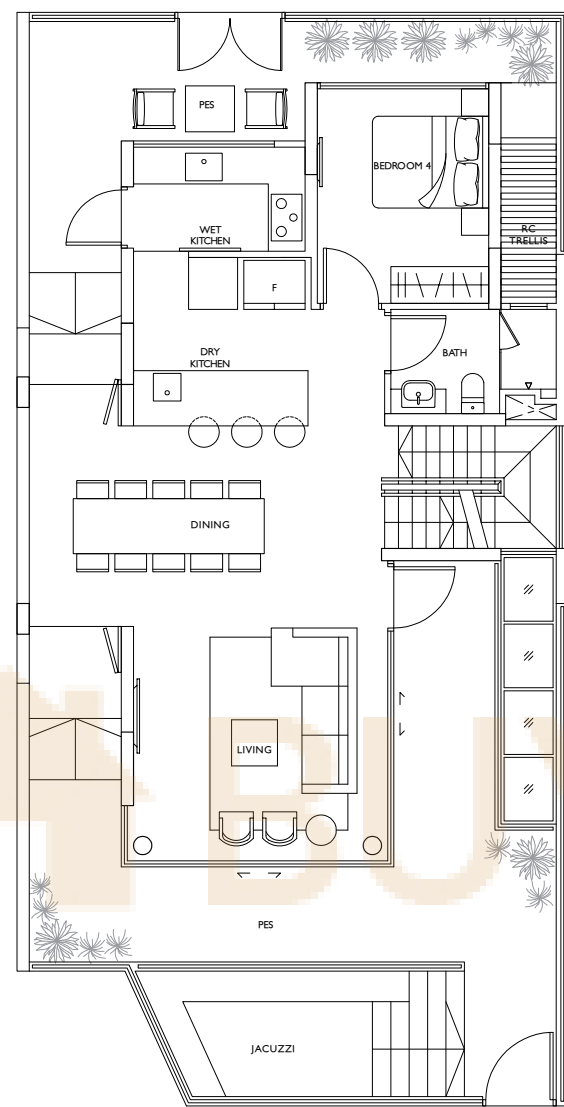

SH 3

1st Storey Plan

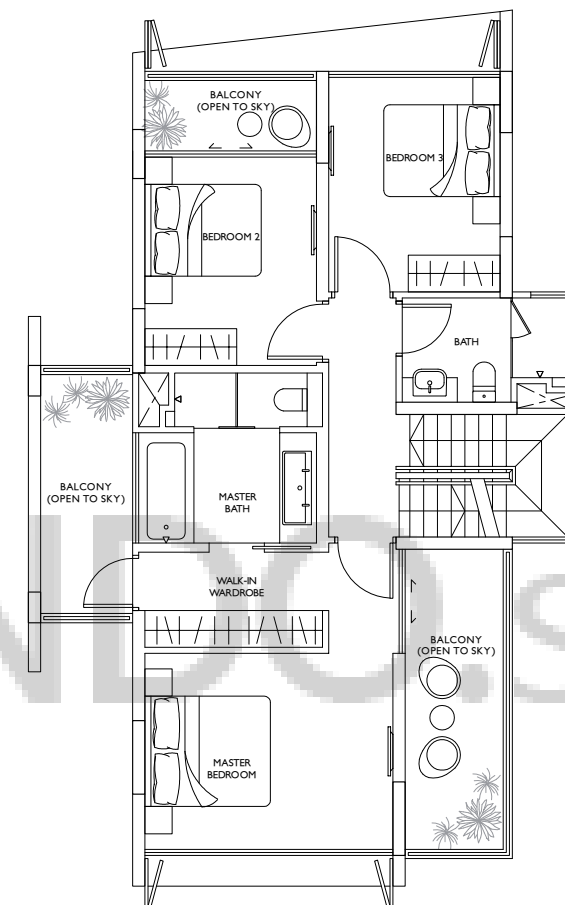

SH 3

2nd Storey Plan

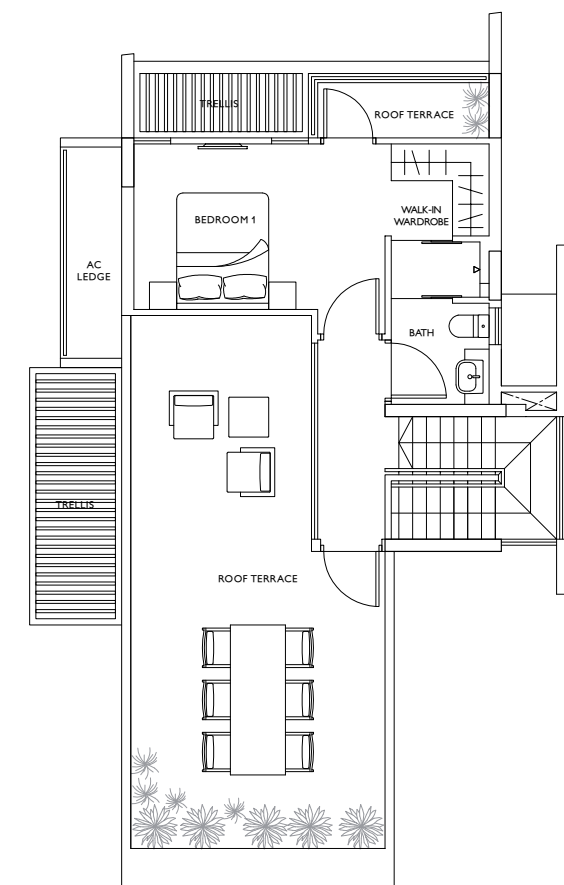

SH 3

3rd Storey Plan/
Roof Terrace Plan

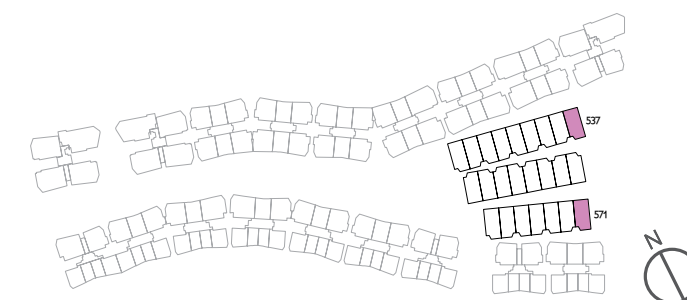

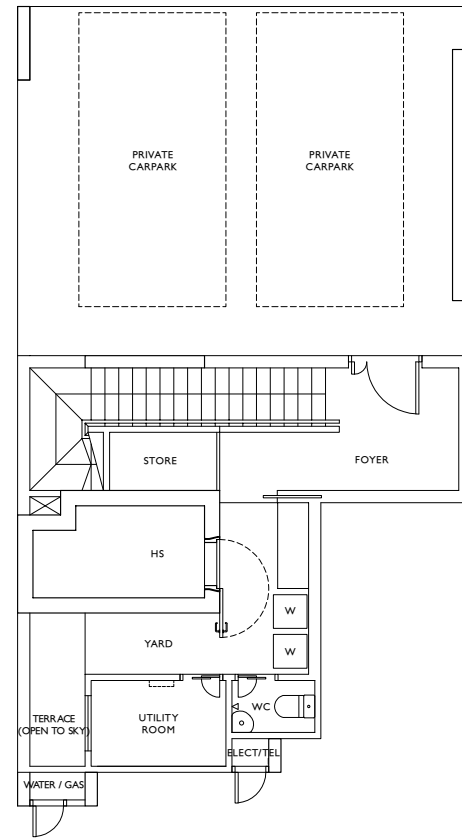

SH 4

Basement Plan

410 sqm (4,413 sq ft)

569

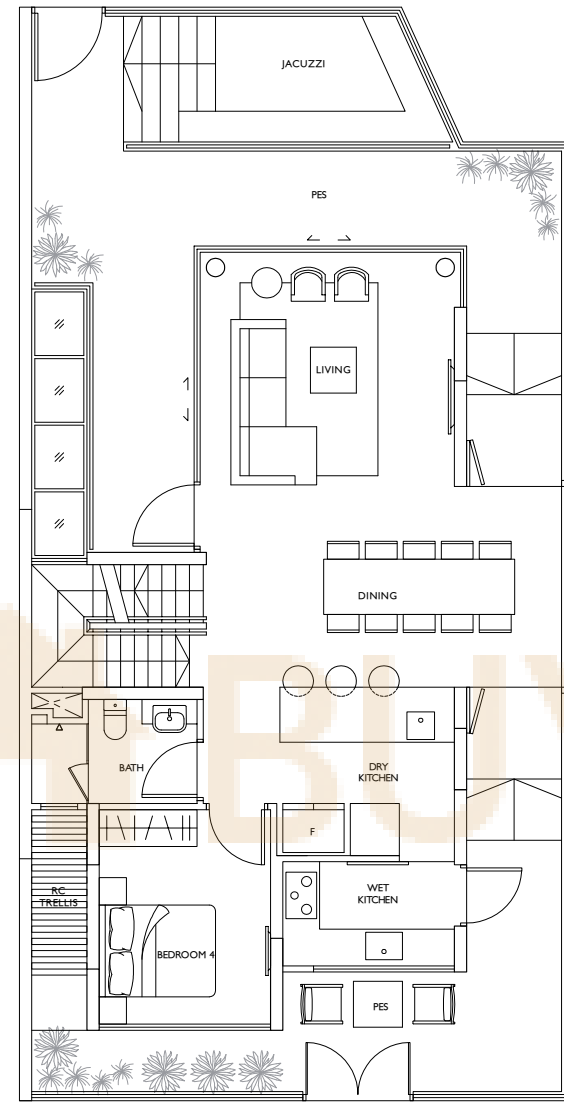

SH 4

1st Storey Plan

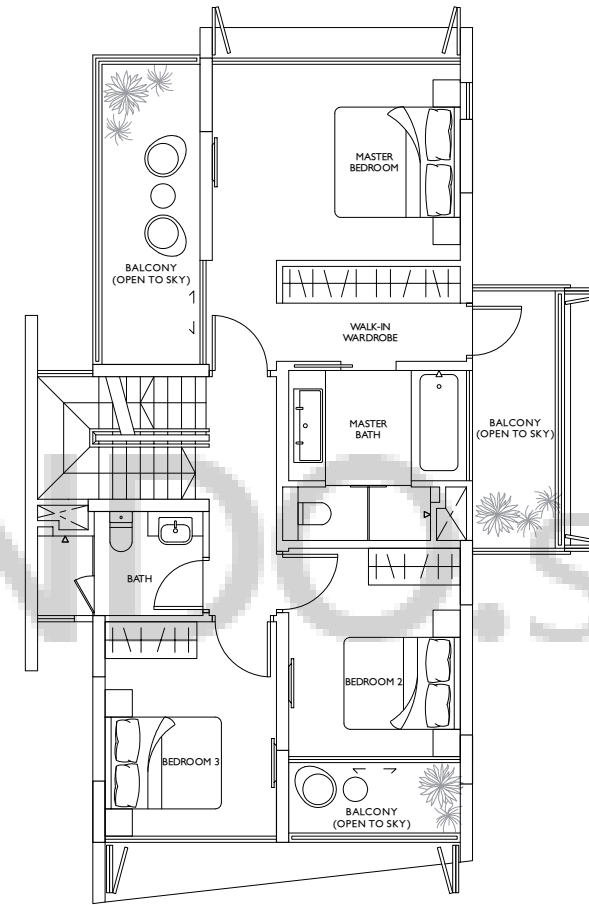

SH 4

2nd Storey Plan

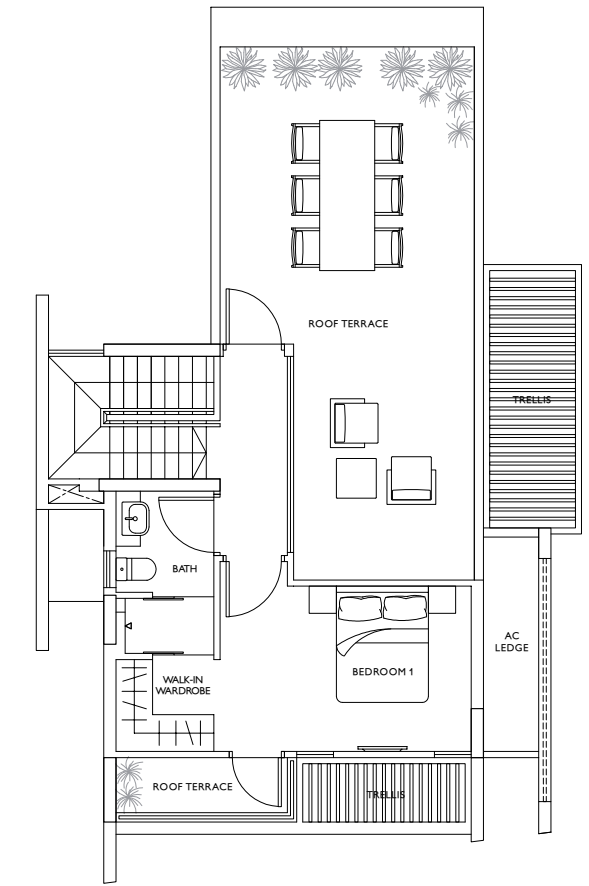

SH 4

3rd Storey Plan/
Roof Terrace Plan

