

## TYPE AG1 Garden Villa

No. #05-04 and #05-05

42 sq m | 452 sq ft

Inclusive of PES

9 sq m | 97 sq ft

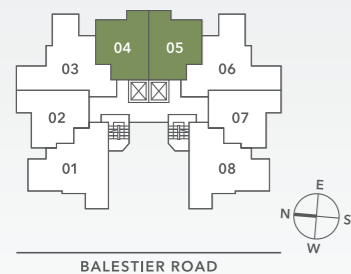
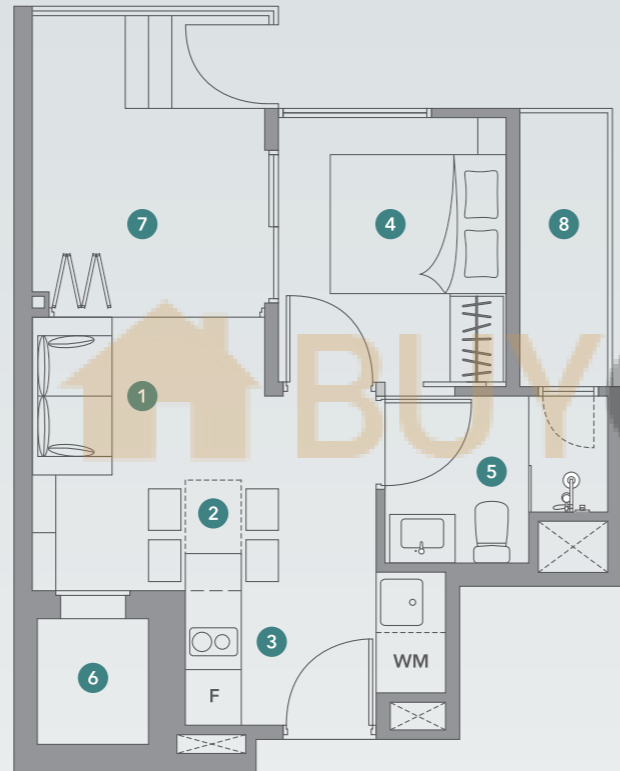

## TYPE AG2 Garden Villa

No. #05-02 and #05-07

43 sq m | 463 sq ft

Inclusive of PES

9 sq m | 97 sq ft

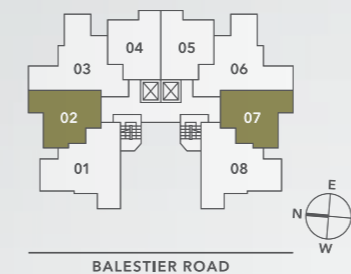
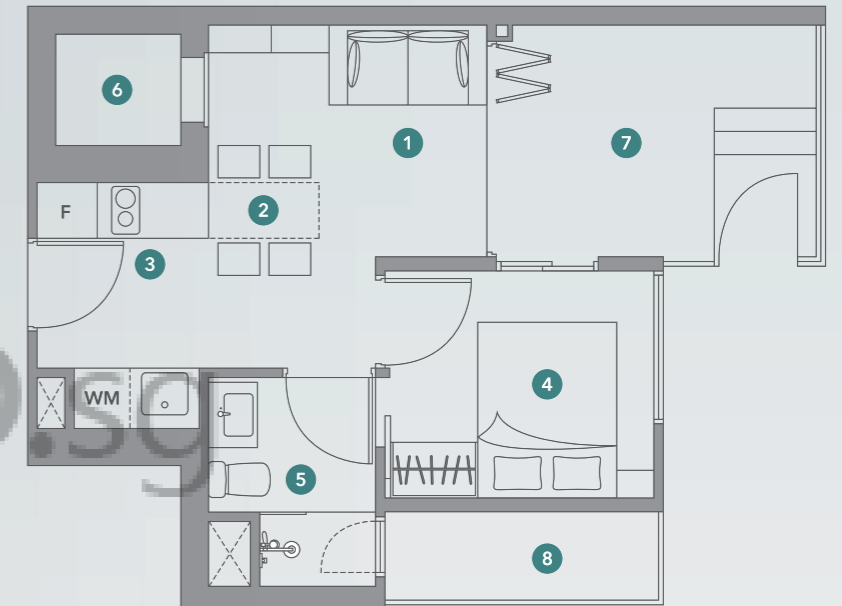

- Living 1
- Dining 2
- Kitchen 3
- Master Bedroom 4
- Master Bathroom 5
- Household Shelter 6
- PES 7
- A/C Ledge 8

## TYPE BG1 Garden Villa

No. #05-03 and #05-06  
62 sq m | 667 sq ft

Inclusive of PES  
12 sq m | 129 sq ft

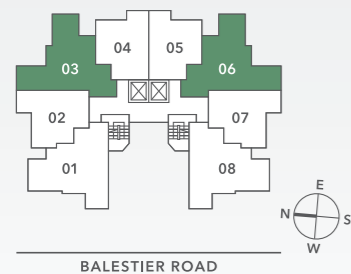
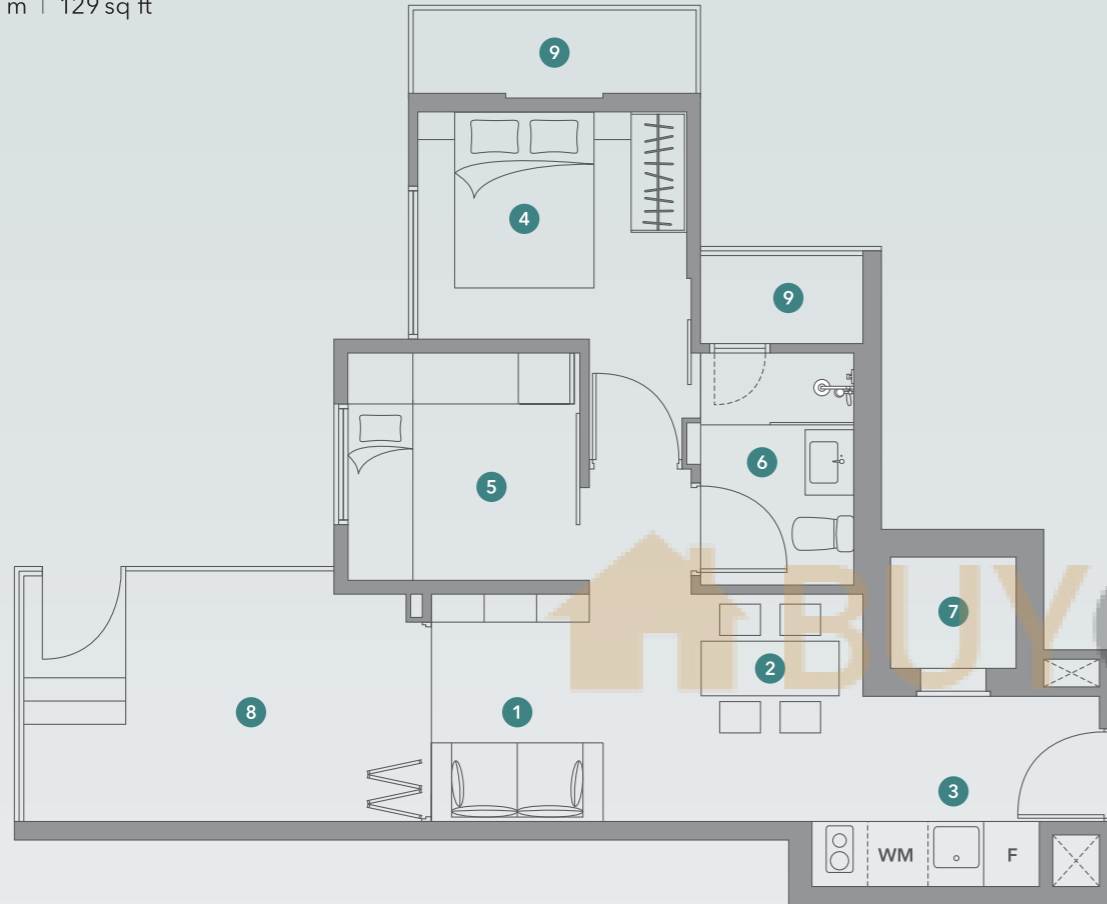

## TYPE BG2 Garden Villa

No. #05-01 and #05-08  
61 sq m | 657 sq ft

Inclusive of PES  
17 sq m | 183 sq ft

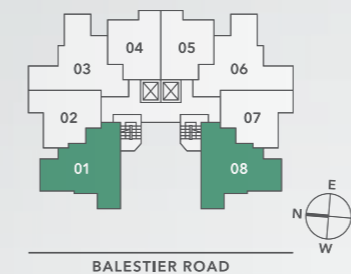
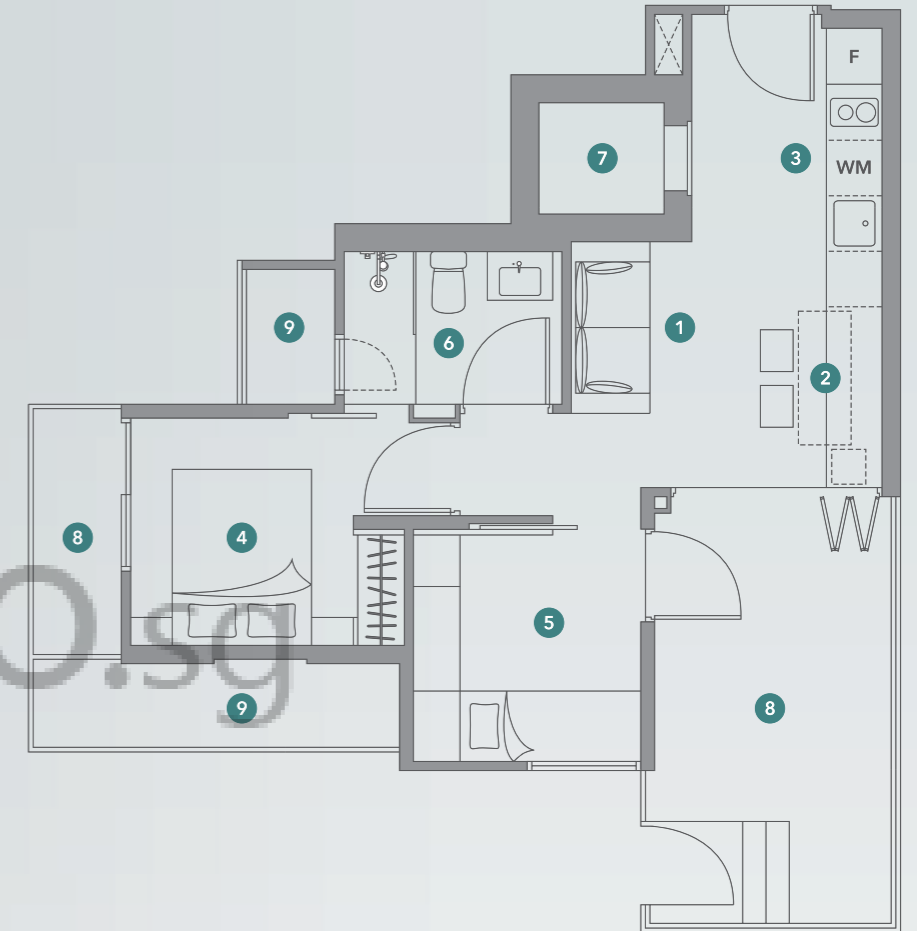

Living	1
Dining	2
Kitchen	3
Master Bedroom	4
Bedroom	5
Master Bathroom	6
Household Shelter	7
PES	8
A/C Ledge	9

## TYPE A1

No. #07-04 to #17-04

No. #07-05 to #17-05

39 sq m | 420 sq ft

Unit no. #06-04 and #06-05  
will have an architectural feature  
at the balcony

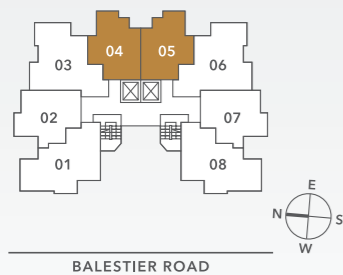
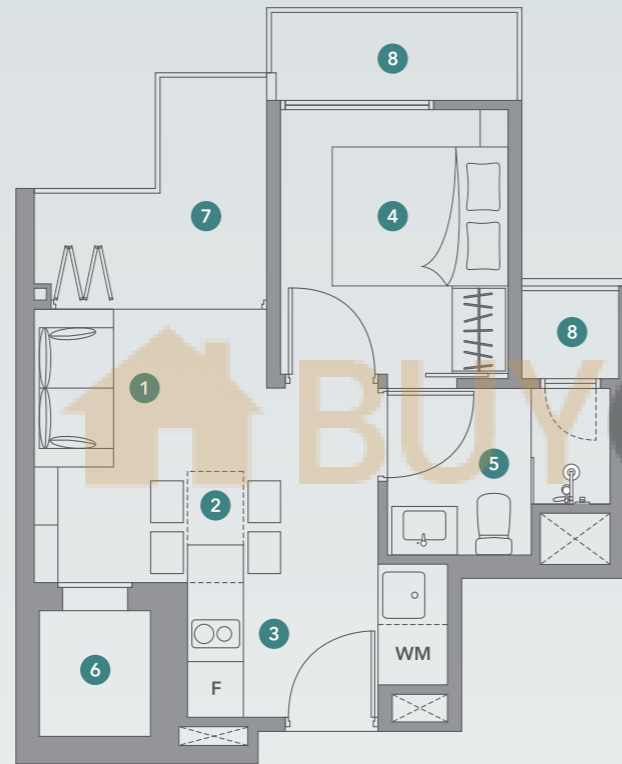

## TYPE A2

No. #06-02 to #17-02

No. #06-07 to #17-07

40 sq m | 431 sq ft

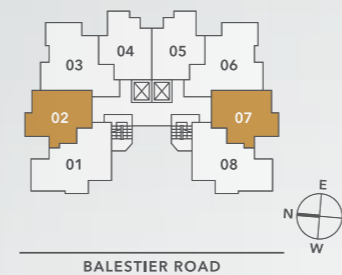
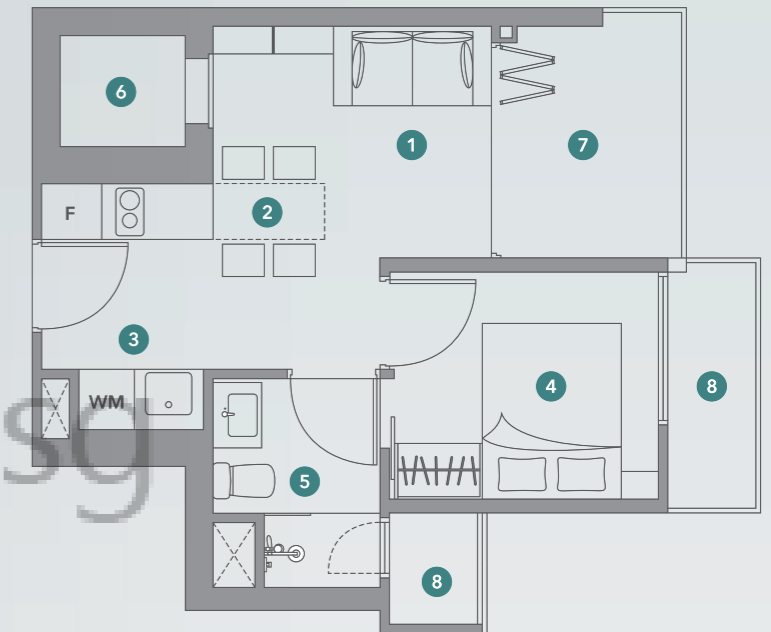

- |                   |   |
|-------------------|---|
| Living            | 1 |
| Dining            | 2 |
| Kitchen           | 3 |
| Master Bedroom    | 4 |
| Master Bathroom   | 5 |
| Household Shelter | 6 |
| Balcony           | 7 |
| A/C Ledge         | 8 |

## TYPE B1

No. #06-03 to #16-03

No. #06-06 to #16-06

55sq m | 592sq ft

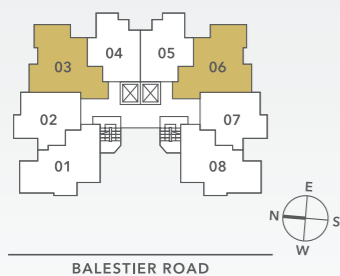
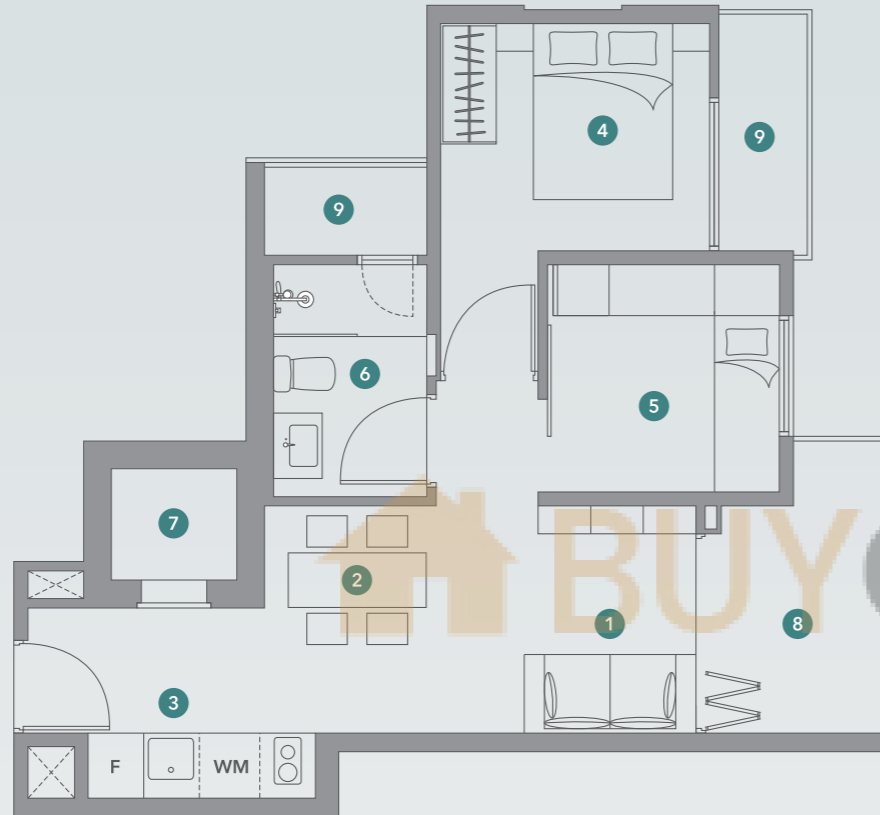

## TYPE B2

No. #07-01 to #16-01

No. #07-08 to #16-08

53sq m | 570sq ft

Unit no. #06-01 and #06-08  
will have an architectural feature  
at the balcony

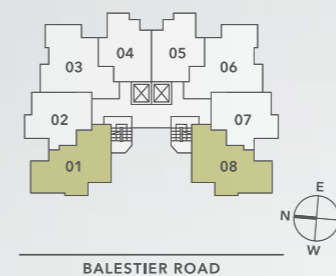
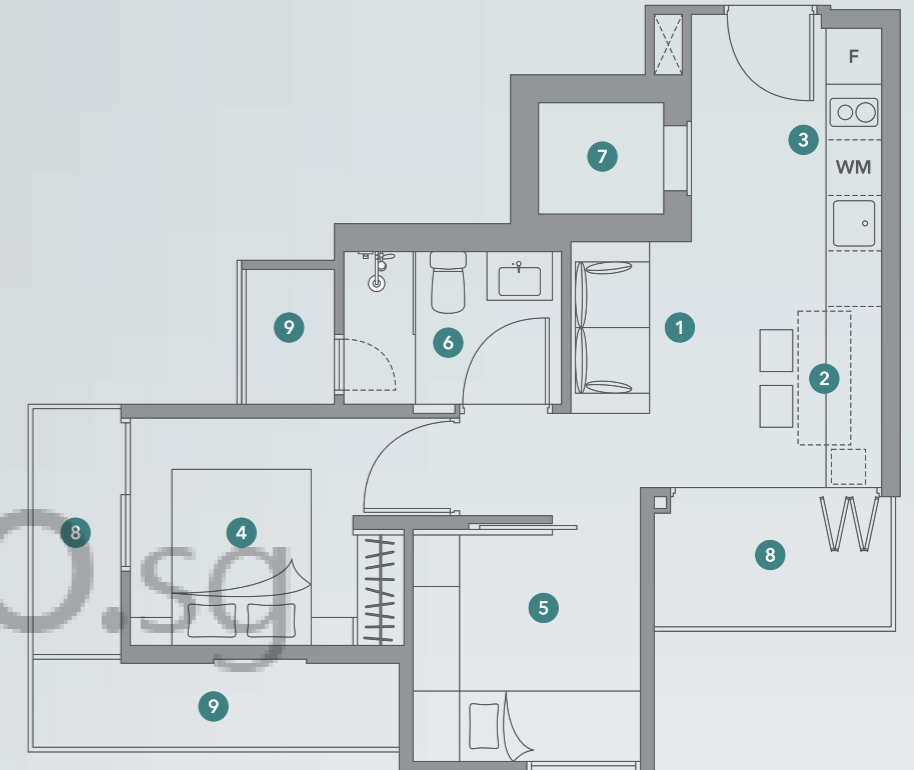

Living	1
Dining	2
Kitchen	3
Master Bedroom	4
Bedroom	5
Master Bathroom	6
Household Shelter	7
Balcony	8
A/C Ledge	9

TYPE PH1 Penthouse

No. #17-03 and #17-06  
102 sq m | 1,098 sq ft

Inclusive of roof terrace  
17 sq m | 183 sq ft

- Living 1
- Dining 2
- Kitchen 3
- Master Bedroom 4
- Master Bathroom 5
- Bedroom 6
- Bathroom 7
- Household Shelter 8
- Balcony 9
- A/C Ledge 10
- Roof Terrace 11
- Planter 12
- Jacuzzi 13

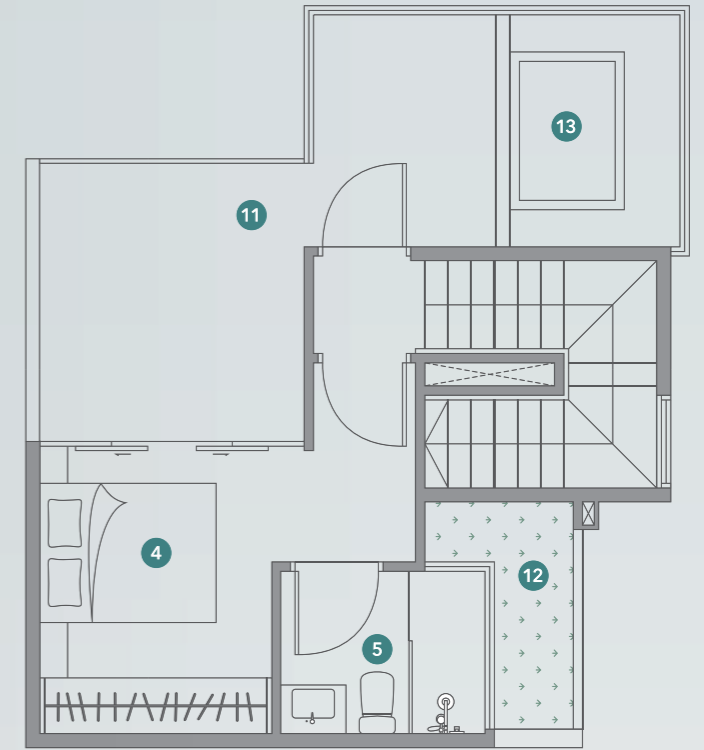

UPPER LEVEL

LOWER LEVEL



## TYPE PH2 Penthouse

No. #17-01 and #17-08  
97 sq m | 1,044 sq ft

Inclusive of roof terrace  
14 sq m | 151 sq ft

- Living ①
- Dining ②
- Kitchen ③
- Master Bedroom ④
- Master Bathroom ⑤
- Bedroom ⑥
- Bathroom ⑦
- Household Shelter ⑧
- Balcony ⑨
- A/C Ledge ⑩
- Roof Terrace ⑪
- Planter ⑫

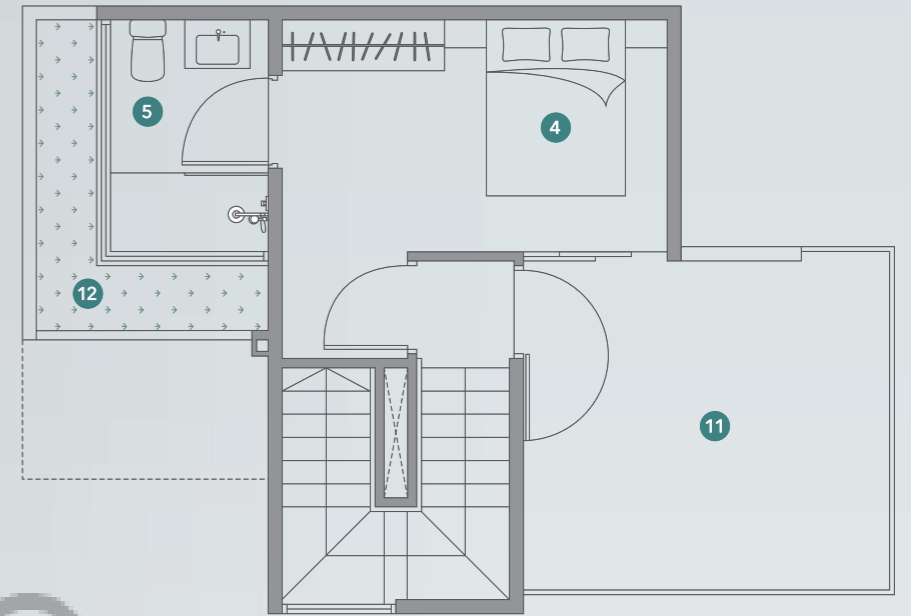

UPPER LEVEL

LOWER LEVEL

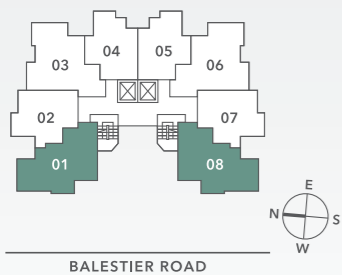

BALESTIER ROAD

BUYCONDOSG