

b

botanique

AT BARTLEY

Floor Plans

 BUYCONDO.sg



S I T E P L A N



Z O N E 1

botanique resort

- 1 guard house
- 2 hilltop drive
- 3 ginger garden
- 4 arrival fountain
- 5 hilltop drop off
- 6 tranquility pond
- 7 arrival hallway
- 8 hilltop lounge
- 9 alfresco dining
- 10 hilltop gallery
- 11 hilltop 50m lap pool
- 12 hilltop clubhouse
- UPPER LEVEL
private dining room
- LOWER LEVEL
gym
- 13 poolside deck
- 14 cabana crest
- 15 lotus pond
- 16 sun lawn

Z O N E 2

waterfall crest

- 17 fitness station
- 18 eco garden
- 19 water cascade walk
- 20 water cascade
- 21 water deck
- 22 forest stream
- 23 forest island
- 24 family deck
- 25 forest deck
- 26 lazy pool
- 27 green deck
- 28 kid's play pool
- 29 patio bar & dining
- 30 forest clubhouse
- study room
- reading lounge
- games lounge

Z O N E 3

tropical spa

- 31 stream deck
- 32 aquatic gym
- 33 foot massage pool
- 34 sculptured aqua bed
- 35 wellness pool

Z O N E 4

verdant garden

- 36 sunset lawn
- 37 herbal pavilion
- 38 putting green
- 39 reflecting pond
- 40 tennis court
- 41 bbq pavilion
- 42 kid's play area
- 43 verdant lawn
- 44 water wall
- 45 meditation walk

IDO.sg

upper paya lebar road

bartley road



Artist's Impression

CHOICE UNITS

B1 XXX	UNIT TYPE SIZE (SQM)
-----------	-------------------------

 1 BEDROOM	 2 BEDROOM	 2 BEDROOM FLEXI
 3 BEDROOM	 3 BEDROOM FLEXI	 3 BEDROOM PREMIUM

TOWER 221

	01	02	03	04
17	D1aP 118	B3P 89	D1P 115	B2cP 80
16	D1a 99	B3 70	D1 96	B2c 69
15	D1a 99	B3 70	D1 96	B2c 69
14	D1a 99	B3 70	D1 96	B2c 69
13	D1a 99	B3 70	D1 96	B2c 69
12	D1a 99	B3 70	D1 96	B2c 69
11	D1a 99	B3 70	D1 96	B2c 69
10	D1a 99	B3 70	D1 96	B2c 69
9	D1a 99	B3 70	D1 96	B2c 69
8	D1a 99	B3 70	D1 96	B2c 69
7	D1a 99	B3 70	D1 96	B2c 69
6	D1a 99	B3 70	D1 96	B2c 69
5	D1a 99	B3 70	D1 96	B2c 69
4	D1a 99	B3 70	D1 96	B2c 69
3	D1a 99	B3 70	D1 96	B2c 69
2	D1aG 99	B3G 70	D1G 96	B2cG 69
1				

TOWER 223

	05	06	07	08
17	C1aP 108	B2aP 79	C1P 105	C2P 126
16	C1a 89	B2a 68	C1 86	C2 105
15	C1a 89	B2a 68	C1 86	C2 105
14	C1a 89	B2a 68	C1 86	C2 105
13	C1a 89	B2a 68	C1 86	C2 105
12	C1a 89	B2a 68	C1 86	C2 105
11	C1a 89	B2a 68	C1 86	C2 105
10	C1a 89	B2a 68	C1 86	C2 105
9	C1a 89	B2a 68	C1 86	C2 105
8	C1a 89	B2a 68	C1 86	C2 105
7	C1a 89	B2a 68	C1 86	C2 105
6	C1a 89	B2a 68	C1 86	C2 105
5	C1a 89	B2a 68	C1 86	C2 105
4	C1a 89	B2a 68	C1 86	C2 105
3	C1a 89	B2a 68	C1 86	C2 105
2	C1aG 89	B2aG 68	C1G 86	C2 105
1				

TOWER 225

	09	10	11	12
17	D1aP 118	B2aP 79	D1P 115	C2P 126
16	D1a 99	B2a 68	D1 96	C2 105
15	D1a 99	B2a 68	D1 96	C2 105
14	D1a 99	B2a 68	D1 96	C2 105
13	D1a 99	B2a 68	D1 96	C2 105
12	D1a 99	B2a 68	D1 96	C2 105
11	D1a 99	B2a 68	D1 96	C2 105
10	D1a 99	B2a 68	D1 96	C2 105
9	D1a 99	B2a 68	D1 96	C2 105
8	D1a 99	B2a 68	D1 96	C2 105
7	D1a 99	B2a 68	D1 96	C2 105
6	D1a 99	B2a 68	D1 96	C2 105
5	D1a 99	B2a 68	D1 96	C2 105
4	D1a 99	B2a 68	D1 96	C2 105
3	D1a 99	B2a 68	D1 96	C2 105
2	D1aG 99	B2aG 68	D1G 96	C2G 105
1				

TOWER 227

	13	14	15	16
17	C1aP 108	B2aP 79	C1P 105	C2P 126
16	C1a 89	B2a 68	C1 86	C2 105
15	C1a 89	B2a 68	C1 86	C2 105
14	C1a 89	B2a 68	C1 86	C2 105
13	C1a 89	B2a 68	C1 86	C2 105
12	C1a 89	B2a 68	C1 86	C2 105
11	C1a 89	B2a 68	C1 86	C2 105
10	C1a 89	B2a 68	C1 86	C2 105
9	C1a 89	B2a 68	C1 86	C2 105
8	C1a 89	B2a 68	C1 86	C2 105
7	C1a 89	B2a 68	C1 86	C2 105
6	C1a 89	B2a 68	C1 86	C2 105
5	C1a 89	B2a 68	C1 86	C2 105
4	C1a 89	B2a 68	C1 86	C2 105
3	C1a 89	B2a 68	C1 86	C2 105
2	C1a 89	B2a 68	C1 86	C2 105
1	C1aG 89	B2aG 68	C1G 86	C2G 105

TOWER 229

	17	18	19	20	21	22	23
17	A1P 60	B2 68	B2 68	A2P 64	B1 61	B1 61	A1P 60
16	A1 46	B2 68	B2 68	A2 48	B1 61	B1 61	A1 46
15	A1 46	B2 68	B2 68	A2 48	B1 61	B1 61	A1 46
14	A1 46	B2 68	B2 68	A2 48	B1 61	B1 61	A1 46
13	A1 46	B2 68	B2 68	A2 48	B1 61	B1 61	A1 46
12	A1 46	B2 68	B2 68	A2 48	B1 61	B1 61	A1 46
11	A1 46	B2 68	B2 68	A2 48	B1 61	B1 61	A1 46
10	A1 46	B2 68	B2 68	A2 48	B1 61	B1 61	A1 46
9	A1 46	B2 68	B2 68	A2 48	B1 61	B1 61	A1 46
8	A1 46	B2 68	B2 68	A2 48	B1 61	B1 61	A1 46
7	A1 46	B2 68	B2 68	A2 48	B1 61	B1 61	A1 46
6	A1 46	B2 68	B2 68	A2 48	B1 61	B1 61	A1 46
5	A1 46	B2 68	B2 68	A2 48	B1 61	B1 61	A1 46
4	A1 46	B2 68	B2 68	A2 48	B1 61	B1 61	A1 46
3	A1 46	B2 68	B2 68	A2 48	B1 61	B1 61	A1 46
2	A1G 46	B2G 68	B2G 68	A2G 48	B1aG 61	B1 61	A1G 46
1						B1G 61	A1G 46

TOWER 231

	24	25	26	27	28	29	30
17	A1P 60	B1 61	B1 61	A2P 64	B1 61	B2 68	A1P 60
16	A1 46	B1 61	B1 61	A2 48	B1 61	B2 68	A1 46
15	A1 46	B1 61	B1 61	A2 48	B1 61	B2 68	A1 46
14	A1 46	B1 61	B1 61	A2 48	B1 61	B2 68	A1 46
13	A1 46	B1 61	B1 61	A2 48	B1 61	B2 68	A1 46
12	A1 46	B1 61	B1 61	A2 48	B1 61	B2 68	A1 46
11	A1 46	B1 61	B1 61	A2 48	B1 61	B2 68	A1 46
10	A1 46	B1 61	B1 61	A2 48	B1 61	B2 68	A1 46
9	A1 46	B1 61	B1 61	A2 48	B1 61	B2 68	A1 46
8	A1 46	B1 61	B1 61	A2 48	B1 61	B2 68	A1 46
7	A1 46	B1 61	B1 61	A2 48	B1 61	B2 68	A1 46
6	A1 46	B1 61	B1 61	A2 48	B1 61	B2 68	A1 46
5	A1 46	B1 61	B1 61	A2 48	B1 61	B2 68	A1 46
4	A1 46	B1 61	B1 61	A2 48	B1 61	B2 68	A1 46
3	A1 46	B1 61	B1aG 61	A2G 48	B1aG 61	B2 68	A1 46
2	A1 46	B1 61	B1aG 61	A2G 48	B1aG 61	B2 68	A1 46
1	A1G 46	B1G 61				B2G 68	A1G 46

TOWER 233

	31	32	33	34	35	36	37
17	A1P 60	B2 68	B1 61	A2P 64	B1 61	B2 68	A1P 60
16	A1 46	B2 68	B1 61	A2 48	B1 61	B2 68	A1 46
15	A1 46	B2 68	B1 61	A2 48	B1 61	B2 68	A1 46
14	A1 46	B2 68	B1 61	A2 48	B1 61	B2 68	A1 46
13	A1 46	B2 68	B1 61	A2 48	B1 61	B2 68	A1 46
12	A1 46	B2 68	B1 61	A2 48	B1 61	B2 68	A1 46
11	A1 46	B2 68	B1 61	A2 48	B1 61	B2 68	A1 46
10	A1 46	B2 68	B1 61	A2 48	B1 61	B2 68	A1 46
9	A1 46	B2 68	B1 61	A2 48	B1 61	B2 68	A1 46
8	A1 46	B2 68	B1 61	A2 48	B1 61	B2 68	A1 46
7	A1 46	B2 68	B1 61	A2 48	B1 61	B2 68	A1 46
6	A1 46	B2 68	B1 61	A2 48	B1 61	B2 68	A1 46
5	A1 46	B2 68	B1 61	A2 48	B1 61	B2 68	A1 46
4	A1 46	B2 68	B1 61	A2 48	B1 61	B2 68	A1 46
3	A1 46	B2 68	B1 61	A2 48	B1 61	B2 68	A1 46
2	A1 46	B2 68	B1 61	A2 48	B1 61	B2 68	A1 46
1	A1G 46	B2G 68	B1G 61	A2G 48	B1G 61	B2G 68	A1G 46

TOWER 235

	38	39	40	41
17	D1P 115	D1P 115	B2bP 78	B2bP 78
16	D1 96	D1 96	B2b 67	B2b 67
15	D1 96	D1 96	B2b 67	B2b 67
14	D1 96	D1 96	B2b 67	B2b 67
13	D1 96	D1 96	B2b 67	B2b 67
12	D1 96	D1 96	B2b 67	B2b 67
11	D1 96	D1 96	B2b 67	B2b 67
10	D1 96	D1 96	B2b 67	B2b 67
9	D1 96	D1 96	B2b 67	B2b 67
8	D1 96	D1 96	B2b 67	B2b 67
7	D1 96	D1 96	B2b 67	B2b 67
6	D1 96	D1 96	B2b 67	B2b 67
5	D1 96	D1 96	B2b 67	B2b 67
4	D1 96	D1 96	B2b 67	B2b 67
3	D1 96	D1 96	B2b 67	B2b 67
2	D1G 96	D1G 96	B2b 67	B2b 67
1		D1G 96	B2bG 67	B2bG 67

TOWER 237

	42	43	44	45	46	47	48
17	A1P 60	B2 68	B1 61	A2P 64	B1 61	B2 68	A1P 60
16	A1 46	B2 68	B1 61	A2 48	B1 61	B2 68	A1 46
15	A1 46	B2 68	B1 61	A2 48	B1 61	B2 68	A1 46
14	A1 46	B2 68	B1 61	A2 48	B1 61	B2 68	A1 46
13	A1 46	B2 68	B1 61	A2 48	B1 61	B2 68	A1 46
12	A1 46	B2 68	B1 61	A2 48	B1 61	B2 68	A1 46
11	A1 46	B2 68	B1 61	A2 48	B1 61	B2 68	A1 46
10	A1 46	B2 68	B1 61	A2 48	B1 61	B2 68	A1 46
9	A1 46	B2 68	B1 61	A2 48	B1 61	B2 68	A1 46
8	A1 46	B2 68	B1 61	A2 48	B1 61	B2 68	A1 46
7	A1 46	B2 68	B1 61	A2 48	B1 61	B2 68	A1 46
6	A1 46	B2 68	B1 61	A2 48	B1 61	B2 68	A1 46
5	A1 46	B2 68	B1 61	A2 48	B1 61	B2 68	A1 46
4	A1 46	B2 68	B1 61	A2 48	B1 61	B2 68	A1 46
3	A1 46	B2 68	B1 61	A2 48	B1 61	B2 68	A1 46
2	A1G 46	B2G 68	B1 61	A2 48	B1 61	B2G 68	A1G 46
1				B1G 61	A2G 48	B1G 61	

1 BEDROOM

TYPE A1G

AREA 46 SQM / 495 SQFT



UNIT
#01-23
#01-30
#01-37
#02-48

UNIT
#01-17
#01-24
#01-31
#02-42

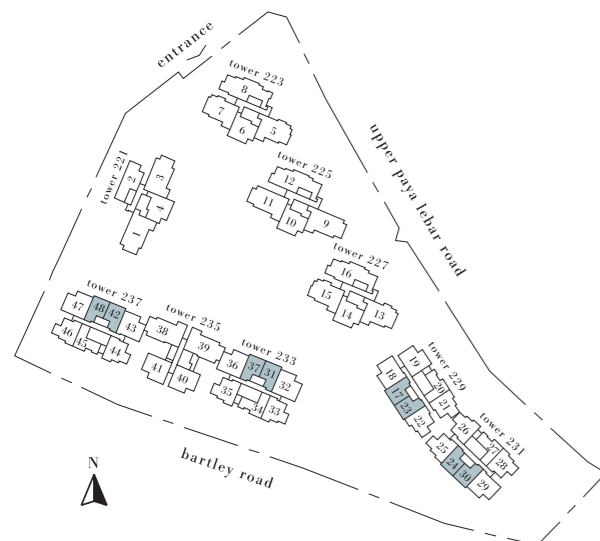

The plans are subject to change as may be required or approved by the relevant authorities. Areas are estimates only and are subject to final survey. Plans are not drawn to scale and do not form part of the contract.

1 BEDROOM

TYPE A1

AREA 46 SQM / 495 SQFT

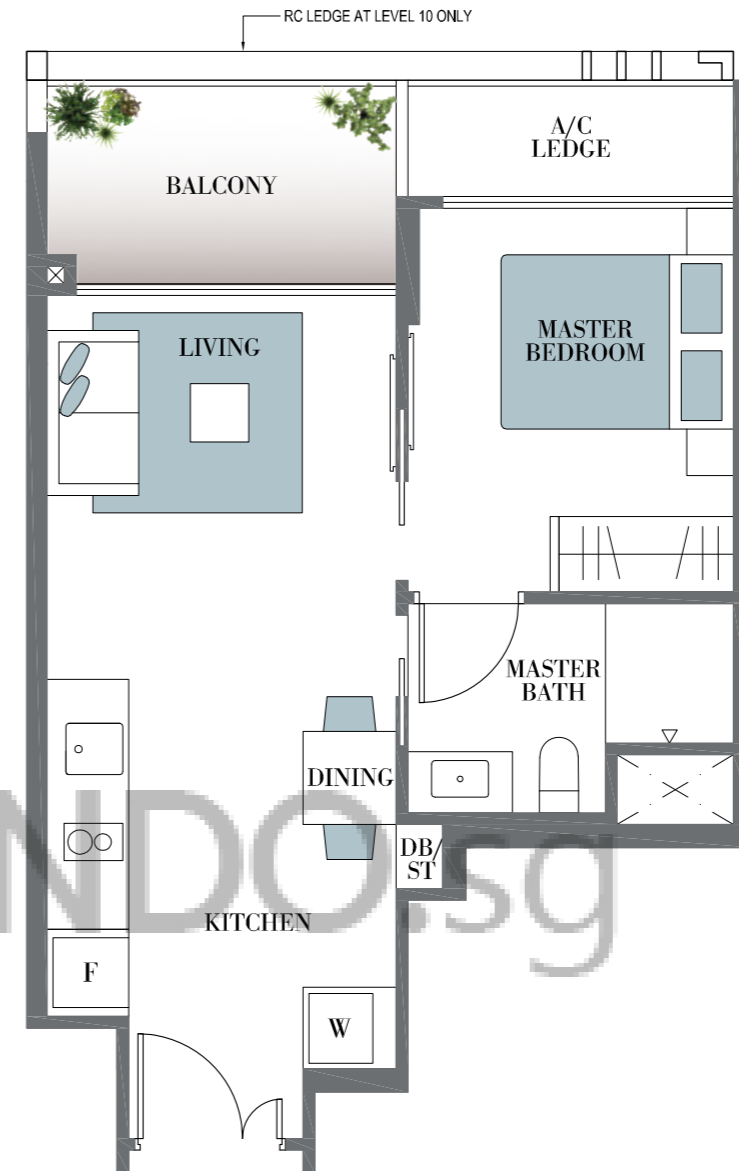

UNIT
#02-23 to #03-23
#10-23 to #12-23
#02-30 to #03-30
#10-30 to #12-30
#02-37 to #03-37
#10-37 to #12-37
#03-48
#10-48 to #12-48

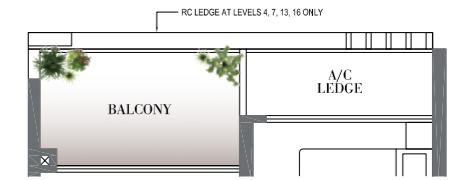

UNIT
#04-23 to #06-23
#13-23 to #15-23
#04-30 to #06-30
#13-30 to #15-30
#04-37 to #06-37
#13-37 to #15-37
#04-48 to #06-48
#13-48 to #15-48

MIRRORED
#07-17 to #09-17
#16-17
#07-24 to #09-24
#16-24
#07-31 to #09-31
#16-31
#07-42 to #09-42
#16-42

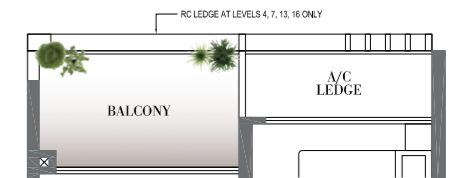

UNIT
#07-23 to #09-23
#16-23
#07-30 to #09-30
#16-30
#07-37 to #09-37
#16-37
#07-48 to #09-48
#16-48

MIRRORED
#04-17 to #06-17
#13-17 to #15-17
#04-24 to #06-24
#13-24 to #15-24
#04-31 to #06-31
#13-31 to #15-31
#04-42 to #06-42
#13-42 to #15-42

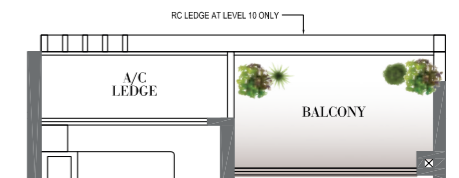

UNIT
#02-17 to #03-17
#10-17 to #12-17
#02-24 to #03-24
#10-24 to #12-24
#02-31 to #03-31
#10-31 to #12-31
#03-42
#10-42 to #12-42

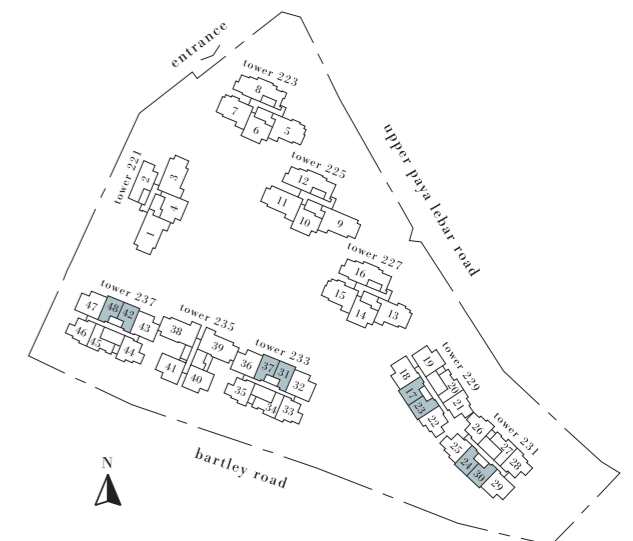

The plans are subject to change as may be required or approved by the relevant authorities. Areas are estimates only and are subject to final survey. Plans are not drawn to scale and do not form part of the contract.

1 BEDROOM

TYPE A1P

AREA 60 SQM / 646 SQFT



UNIT
#17-23
#17-30
#17-37
#17-48

UNIT
#17-17
#17-24
#17-31
#17-42

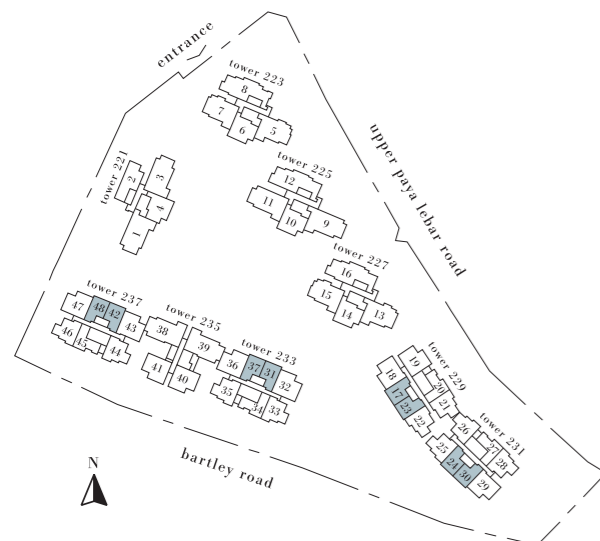

LOFT ISOMETRIC VIEW

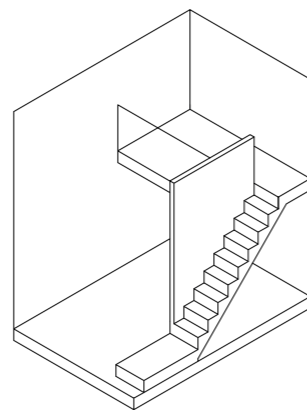

The plans are subject to change as may be required or approved by the relevant authorities. Areas are estimates only and are subject to final survey. Plans are not drawn to scale and do not form part of the contract.

1 BEDROOM

TYPE A2G

AREA 48 SQM / 517 SQFT



UNIT
#02-20
#02-27
#01-45

MIRRORED
#01-34



The plans are subject to change as may be required or approved by the relevant authorities. Areas are estimates only and are subject to final survey. Plans are not drawn to scale and do not form part of the contract.

1 BEDROOM

TYPE A2

AREA 48 SQM / 517 SQFT



- | UNIT | MIRRORED |
|------------------|------------------|
| #03-20 | #02-34 to #03-34 |
| #10-20 to #12-20 | #10-34 to #12-34 |
| #03-27 | |
| #10-27 to #12-27 | |
| #02-45 to #03-45 | |
| #10-45 to #12-45 | |

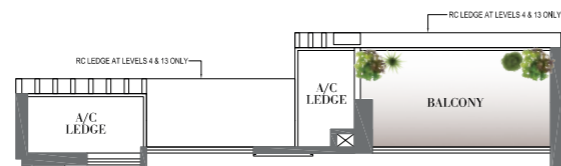

- | UNIT | MIRRORED |
|------------------|------------------|
| #04-20 to #06-20 | #04-34 to #06-34 |
| #13-20 to #15-20 | #13-34 to #15-34 |
| #04-27 to #06-27 | |
| #13-27 to #15-27 | |
| #04-45 to #06-45 | |
| #13-45 to #15-45 | |

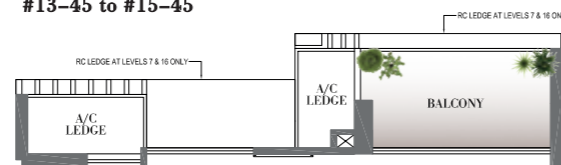

- | UNIT | MIRRORED |
|------------------|------------------|
| #07-20 to #09-20 | #07-34 to #09-34 |
| #16-20 | #16-34 |
| #07-27 to #09-27 | |
| #16-27 | |
| #07-45 to #09-45 | |
| #16-45 | |



The plans are subject to change as may be required or approved by the relevant authorities. Areas are estimates only and are subject to final survey. Plans are not drawn to scale and do not form part of the contract.

1 BEDROOM

TYPE A2P

AREA 64 SQM / 689 SQFT

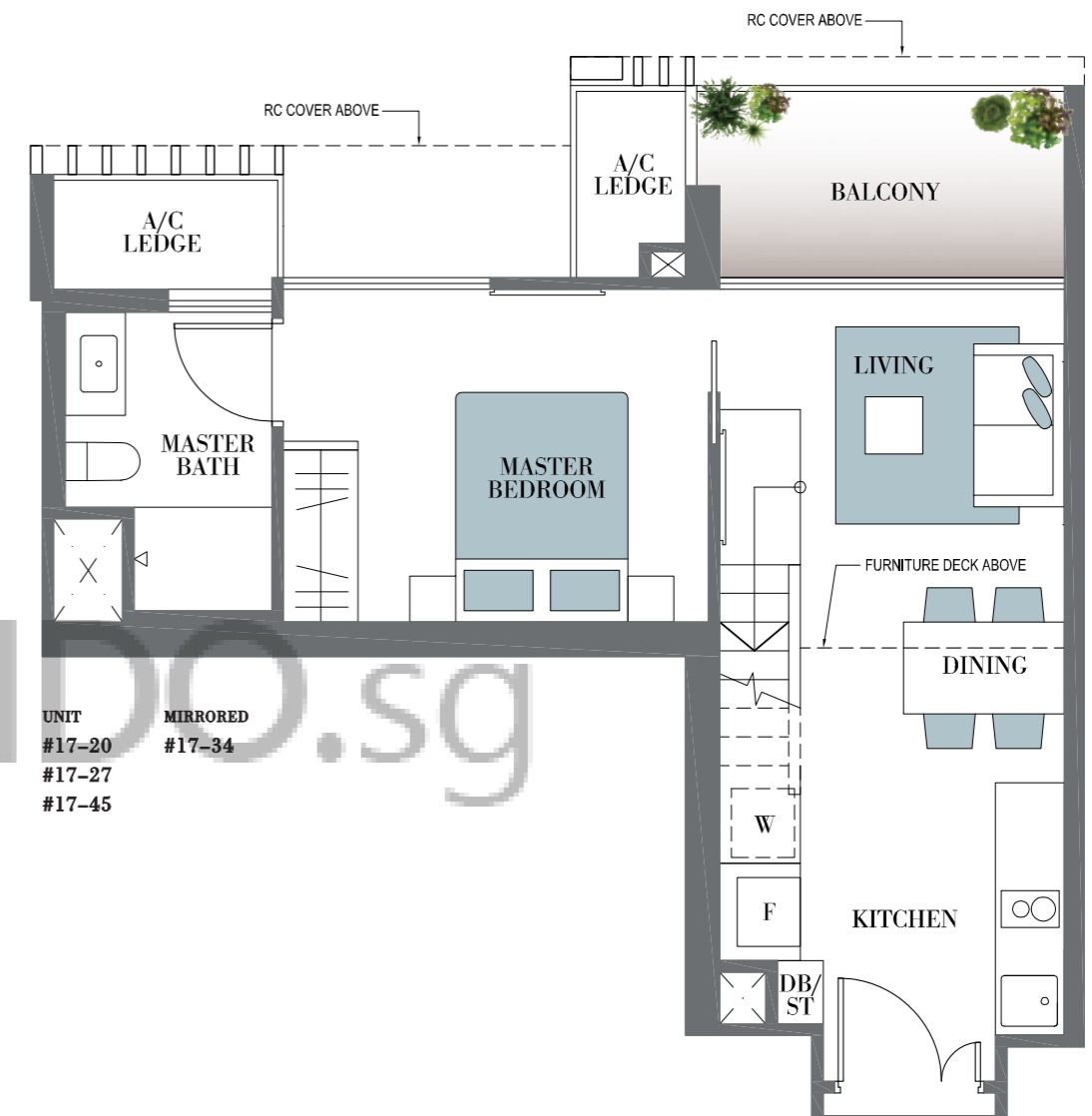

- | UNIT | MIRRORED |
|--------|----------|
| #17-20 | #17-34 |
| #17-27 | |
| #17-45 | |

LOFT ISOMETRIC VIEW

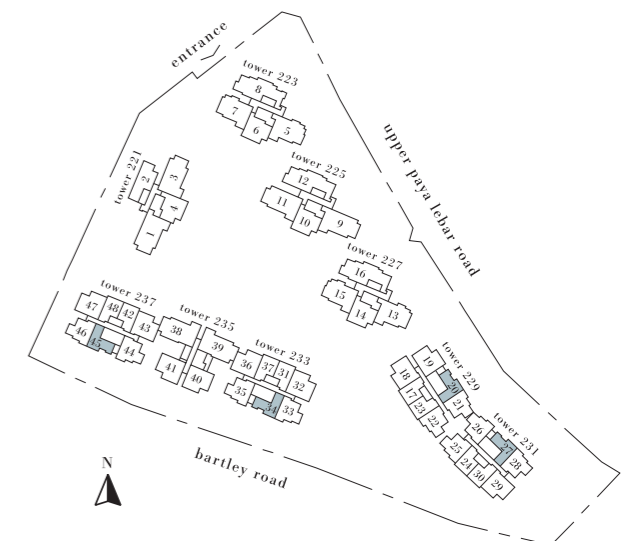
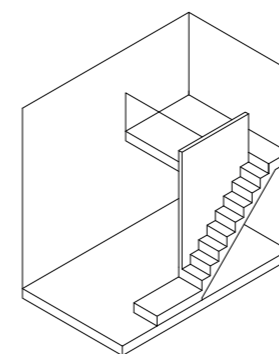

The plans are subject to change as may be required or approved by the relevant authorities. Areas are estimates only and are subject to final survey. Plans are not drawn to scale and do not form part of the contract.



The logo for BUYCONDO.sg features a stylized house icon in a light brown color to the left of the text 'BUYCONDO.sg'. The text is in a bold, sans-serif font, with 'BUY' in brown and 'CONDO.sg' in grey.

h e r b s

An indoor herb garden bestows a beautiful and edible feature to any home. A sunny balcony, patio or even a secure ledge is all that is needed to nurture herbs. Begin with a pot with drainage holes. Choose potting soil that drains well. Select your favorite herbs to grow. Water only when the soil is dry to touch. With a little care and patience, you will soon have a lush and delicious herb garden of your very own.

Basil, mint, rosemary and oregano are delicious and they do very well in potted gardens in high-rise apartments.

2 BEDROOM

TYPE B1G

AREA 61 SQM / 657 SQFT



UNIT	MIRRORED
#01-25	#01-22
#01-35	#01-33
#01-46	#01-44

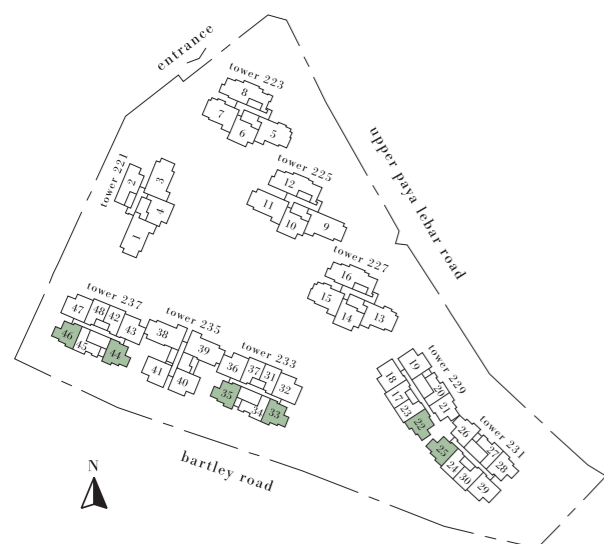

The plans are subject to change as may be required or approved by the relevant authorities. Areas are estimates only and are subject to final survey. Plans are not drawn to scale and do not form part of the contract.

2 BEDROOM

TYPE B1aG

AREA 61 SQM / 657 SQFT

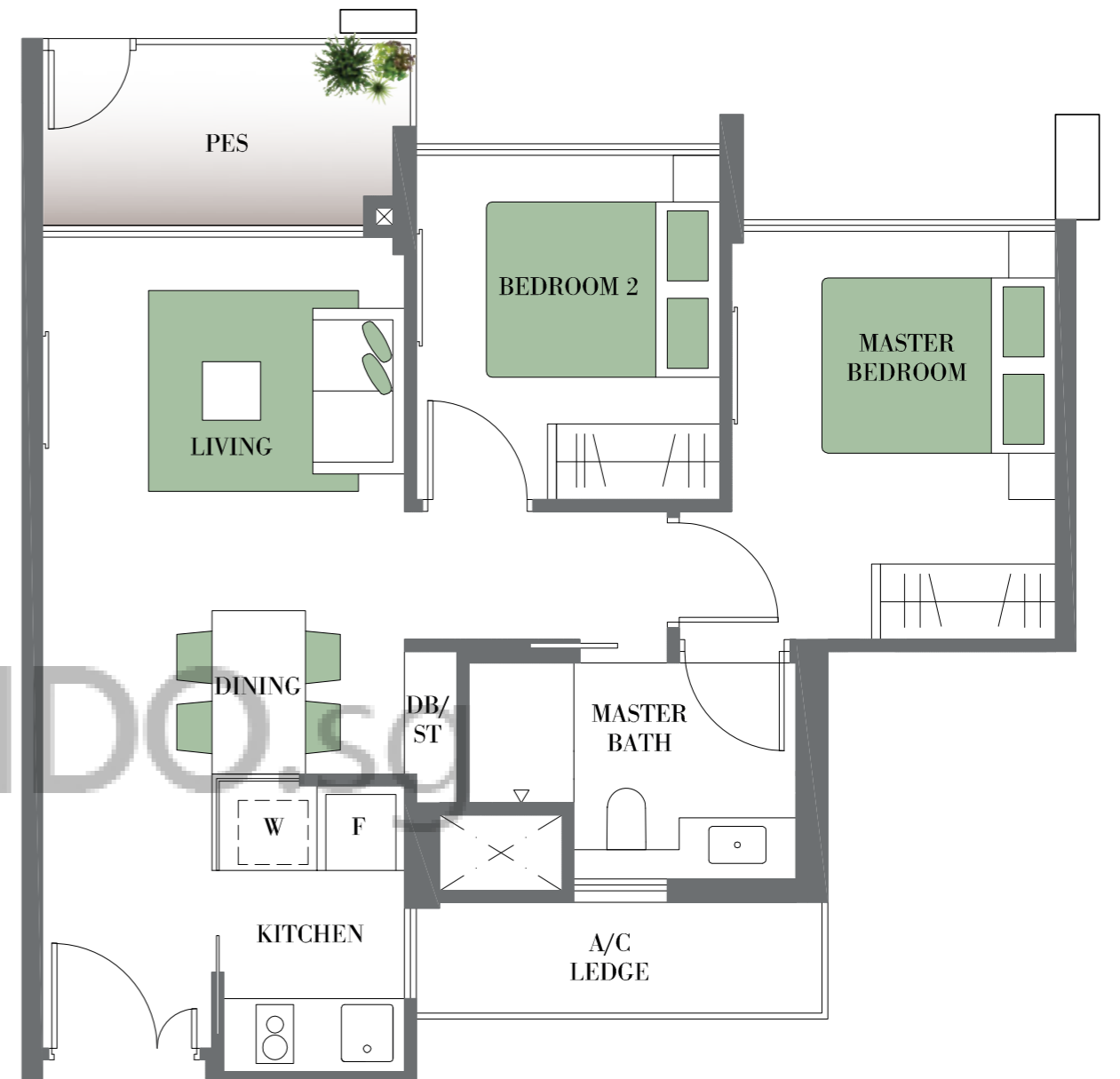

UNIT	MIRRORED
#02-21	#02-26
#02-28	



The plans are subject to change as may be required or approved by the relevant authorities. Areas are estimates only and are subject to final survey. Plans are not drawn to scale and do not form part of the contract.

2 BEDROOM

TYPE B1

AREA 61 SQM / 657 SQFT



UNIT	MIRRORED
#03-21	#02-22 to #03-22
#10-21 to #12-21	#10-22 to #12-22
#02-25 to #03-25	#03-26
#10-25 to #12-25	#10-26 to #12-26
#03-28	#02-33 to #03-33
#10-28 to #12-28	#10-33 to #12-33
#02-35 to #03-35	#02-44 to #03-44
#10-35 to #12-35	#10-44 to #12-44
#02-46 to #03-46	
#10-46 to #12-46	

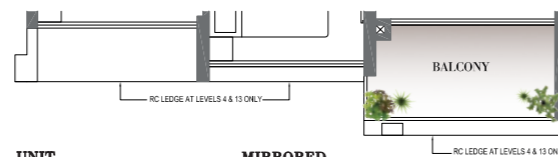

UNIT	MIRRORED
#04-21 to #06-21	#04-22 to #06-22
#13-21 to #15-21	#13-22 to #15-22
#04-25 to #06-25	#04-26 to #06-26
#13-25 to #15-25	#13-26 to #15-26
#04-28 to #06-28	#04-33 to #06-33
#13-28 to #15-28	#13-33 to #15-33
#04-35 to #06-35	#04-44 to #06-44
#13-35 to #15-35	#13-44 to #15-44
#04-46 to #06-46	
#13-46 to #15-46	



UNIT	MIRRORED
#07-21 to #09-21	#07-22 to #09-22
#16-21 to #17-21	#16-22 to #17-22
#07-25 to #09-25	#07-26 to #09-26
#16-25 to #17-25	#16-26 to #17-26
#07-28 to #09-28	#07-33 to #09-33
#16-28 to #17-28	#16-33 to #17-33
#07-35 to #09-35	#07-44 to #09-44
#16-35 to #17-35	#16-44 to #17-44
#07-46 to #09-46	
#16-46 to #17-46	

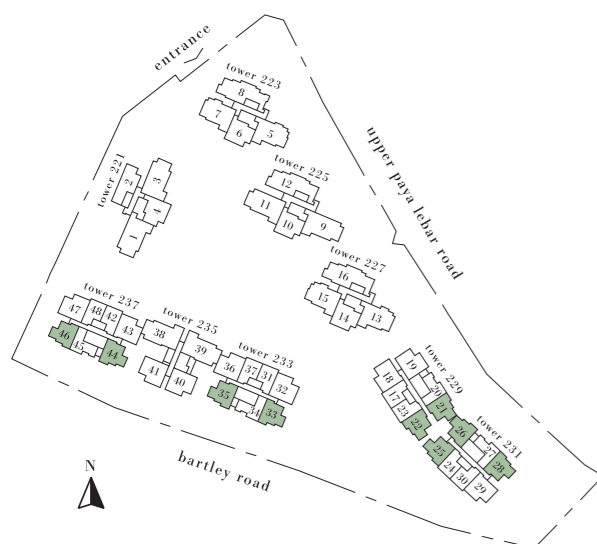

air plants

Tillandsias, or air plants, maybe native to the American continents but their popularity here is unquestionable.

No wonder as these plants love our tropical climate and are simple to maintain. These plants don't need soil to thrive and can be hung or attached to any decorative surface.

With numerous species to choose from, air plants come in sizes as small as 5cm to as large as 2 meters in diameter! Some species are also quite colorful and will even flower in the right conditions. They make for highly versatile plants to brighten any interior.

2 BEDROOM FLEXI

TYPE B2G

AREA 68 SQM / 732 SQFT



UNIT	MIRRORED
#02-19	#01-18
#01-29	#01-32
#01-36	#02-43
#02-47	



The plans are subject to change as may be required or approved by the relevant authorities. Areas are estimates only and are subject to final survey. Plans are not drawn to scale and do not form part of the contract.

2 BEDROOM FLEXI

TYPE B2

AREA 68 SQM / 732 SQFT

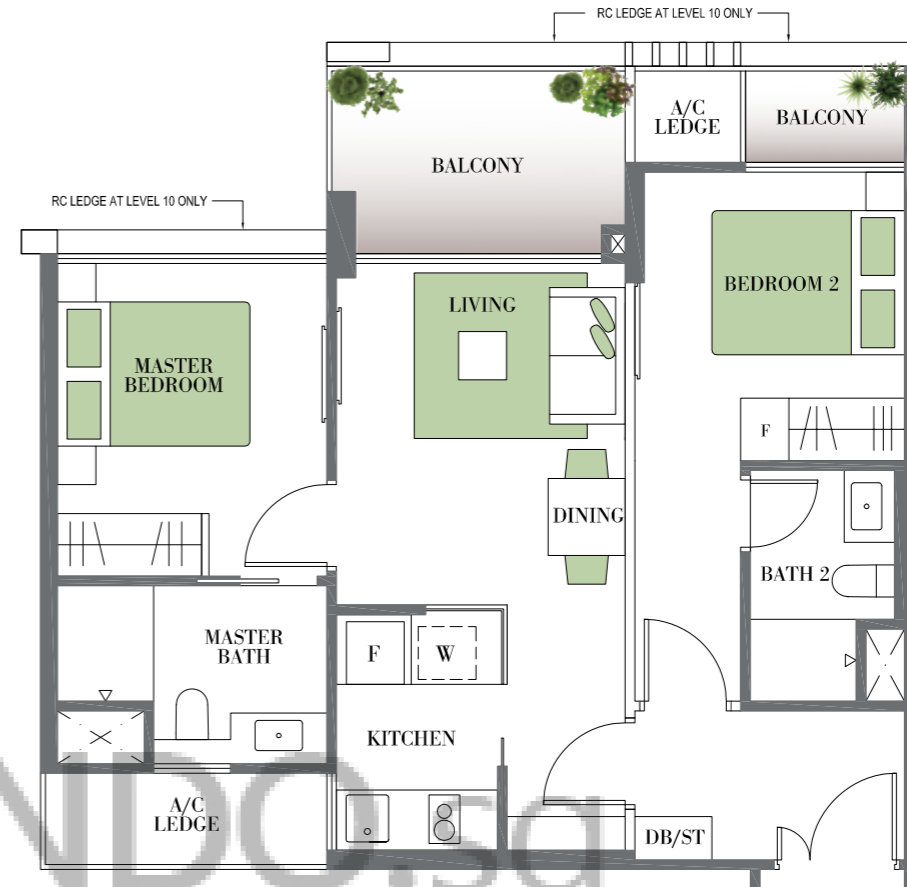

UNIT	MIRRORED
#03-19	#02-18 to #03-18
#10-19 to #12-19	#10-18 to #12-18
#02-29 to #03-29	#02-32 to #03-32
#10-29 to #12-29	#10-32 to #12-32
#02-36 to #03-36	#03-43
#10-36 to #12-36	#10-43 to #12-43
#03-47	
#10-47 to #12-47	

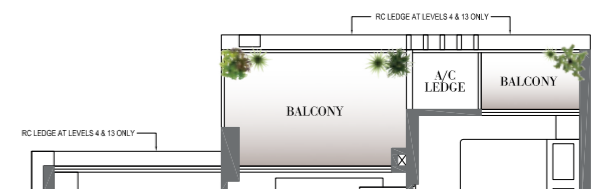

UNIT	MIRRORED
#04-19 to #06-19	#04-18 to #06-18
#13-19 to #15-19	#13-18 to #15-18
#04-29 to #06-29	#04-32 to #06-32
#13-29 to #15-29	#13-32 to #15-32
#04-36 to #06-36	#04-43 to #06-43
#13-36 to #15-36	#13-43 to #15-43
#04-47 to #06-47	
#13-47 to #15-47	

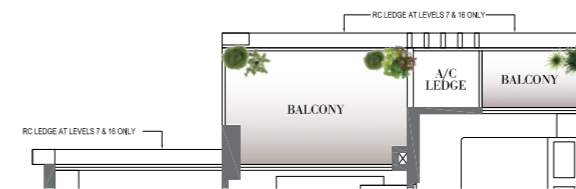

UNIT	MIRRORED
#07-19 to #09-19	#07-18 to #09-18
#16-19 to #17-19	#16-18 to #17-18
#07-29 to #09-29	#07-32 to #09-32
#16-29 to #17-29	#16-32 to #17-32
#07-36 to #09-36	#07-43 to #09-43
#16-36 to #17-36	#16-43 to #17-43
#07-47 to #09-47	
#16-47 to #17-47	



The plans are subject to change as may be required or approved by the relevant authorities. Areas are estimates only and are subject to final survey. Plans are not drawn to scale and do not form part of the contract.

2 BEDROOM FLEXI

TYPE B2aG

AREA 68 SQM / 732 SQFT



UNIT
#02-06
#01-10
#01-14



The plans are subject to change as may be required or approved by the relevant authorities. Areas are estimates only and are subject to final survey. Plans are not drawn to scale and do not form part of the contract.

2 BEDROOM FLEXI

TYPE B2a

AREA 68 SQM / 732 SQFT



UNIT
#03-06
#10-06 to #12-06
#02-10 to #03-10
#10-10 to #12-10
#02-14 to #03-14
#10-14 to #12-14

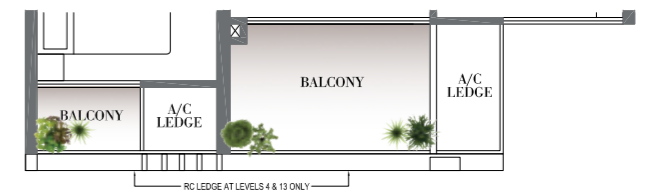

UNIT
#04-06 to #06-06
#13-06 to #15-06
#04-10 to #06-10
#13-10 to #15-10
#04-14 to #06-14
#13-14 to #15-14

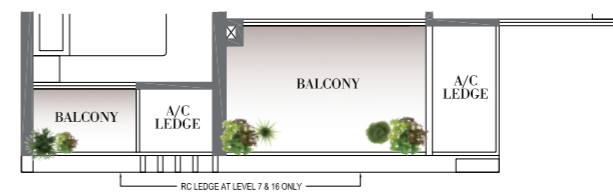

UNIT
#07-06 to #09-06
#16-06
#07-10 to #09-10
#16-10
#07-14 to #09-14
#16-14

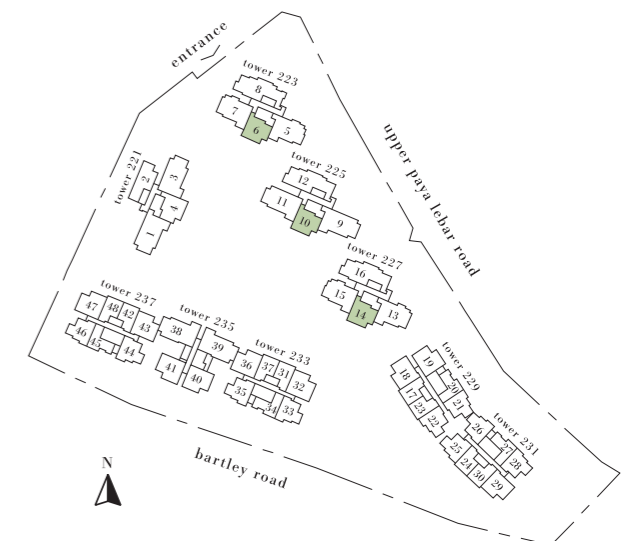

The plans are subject to change as may be required or approved by the relevant authorities. Areas are estimates only and are subject to final survey. Plans are not drawn to scale and do not form part of the contract.

2 BEDROOM FLEXI

TYPE B2aP

AREA 79 SQM / 850 SQFT



UNIT
#17-06
#17-10
#17-14

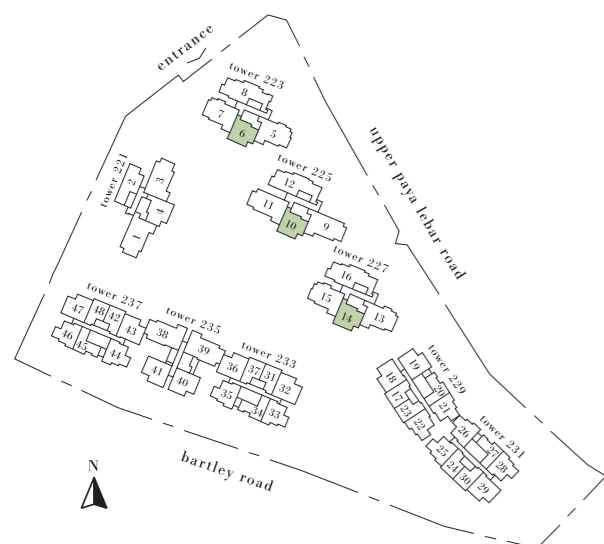

The plans are subject to change as may be required or approved by the relevant authorities. Areas are estimates only and are subject to final survey. Plans are not drawn to scale and do not form part of the contract.

2 BEDROOM FLEXI

TYPE B2bG

AREA 67 SQM / 721 SQFT



UNIT
#01-40 #01-41

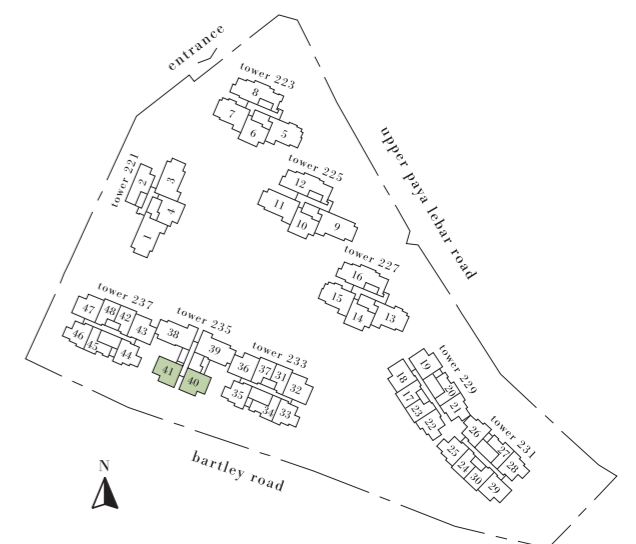

The plans are subject to change as may be required or approved by the relevant authorities. Areas are estimates only and are subject to final survey. Plans are not drawn to scale and do not form part of the contract.

2 BEDROOM FLEXI

TYPE B2b

AREA 67 SQM / 721 SQFT



UNIT
#02-40 to #03-40
#10-40 to #12-40

MIRRORED
#02-41 to #03-41
#10-41 to #12-41



UNIT
#04-40 to #06-40
#13-40 to #15-40

MIRRORED
#04-41 to #06-41
#13-41 to #15-41

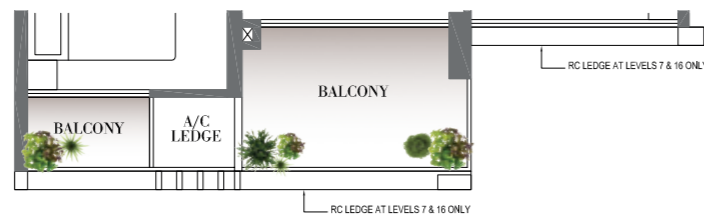

UNIT
#07-40 to #09-40
#16-40

MIRRORED
#07-41 to #09-41
#16-41



The plans are subject to change as may be required or approved by the relevant authorities. Areas are estimates only and are subject to final survey. Plans are not drawn to scale and do not form part of the contract.

2 BEDROOM FLEXI

TYPE B2bP

AREA 78 SQM / 840 SQFT



UNIT
#17-40

MIRRORED
#17-41

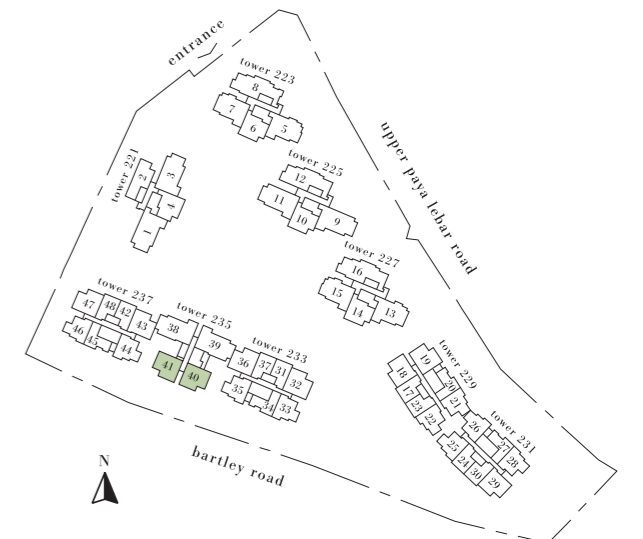

The plans are subject to change as may be required or approved by the relevant authorities. Areas are estimates only and are subject to final survey. Plans are not drawn to scale and do not form part of the contract.

2 BEDROOM FLEXI

TYPE B2cG

AREA 69 SQM / 743 SQFT



UNIT
#02-04

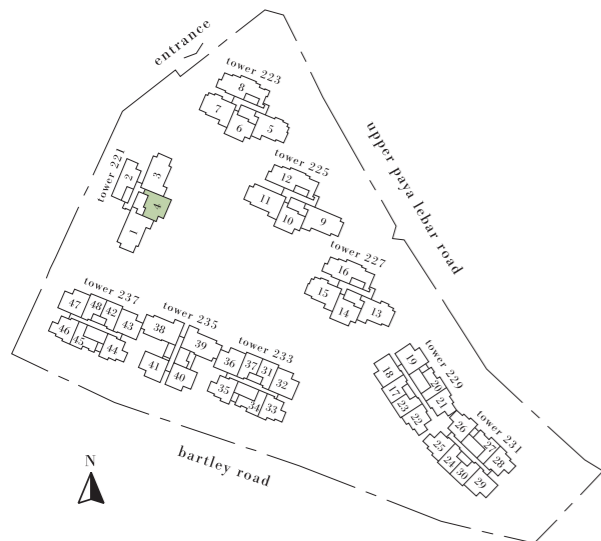

The plans are subject to change as may be required or approved by the relevant authorities. Areas are estimates only and are subject to final survey. Plans are not drawn to scale and do not form part of the contract.

2 BEDROOM FLEXI

TYPE B2c

AREA 69 SQM / 743 SQFT



UNIT
#03-04
#10-04 to #12-04

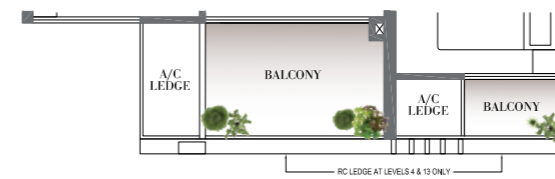

UNIT
#04-04 to #06-04
#13-04 to #15-04

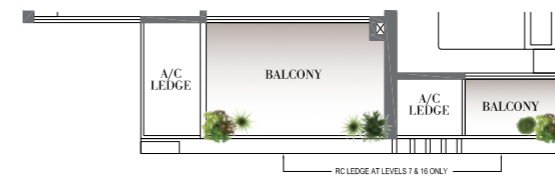

UNIT
#07-04 to #09-04
#16-04

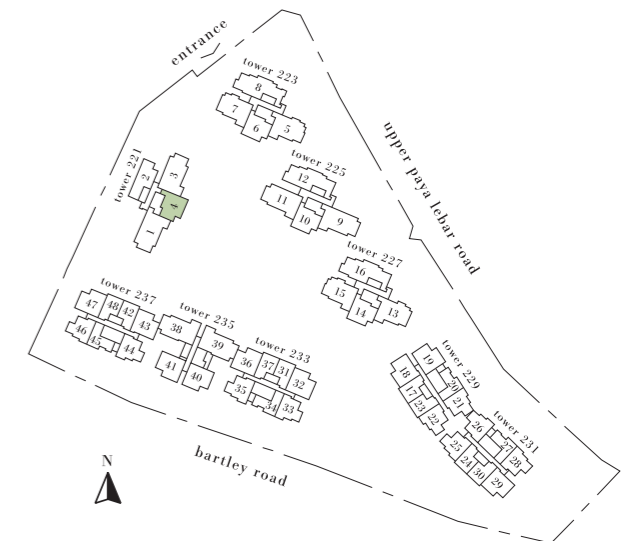

The plans are subject to change as may be required or approved by the relevant authorities. Areas are estimates only and are subject to final survey. Plans are not drawn to scale and do not form part of the contract.

2 BEDROOM FLEXI

TYPE B2cP

AREA 80 SQM / 861 SQFT



UNIT
#17-04

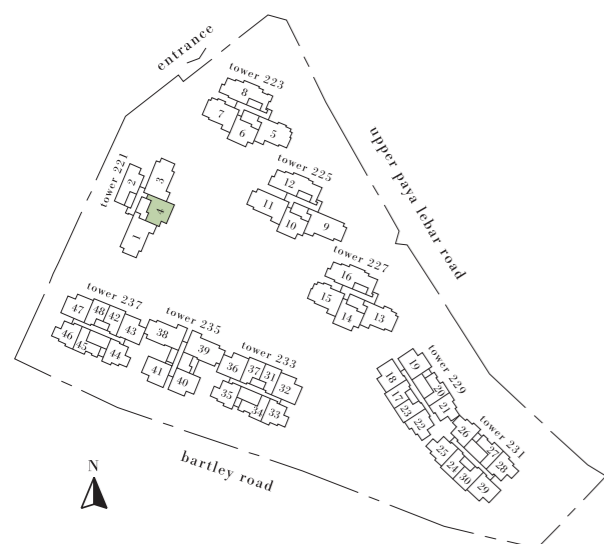

The plans are subject to change as may be required or approved by the relevant authorities. Areas are estimates only and are subject to final survey. Plans are not drawn to scale and do not form part of the contract.

2 BEDROOM FLEXI

TYPE B3G

AREA 70 SQM / 753 SQFT

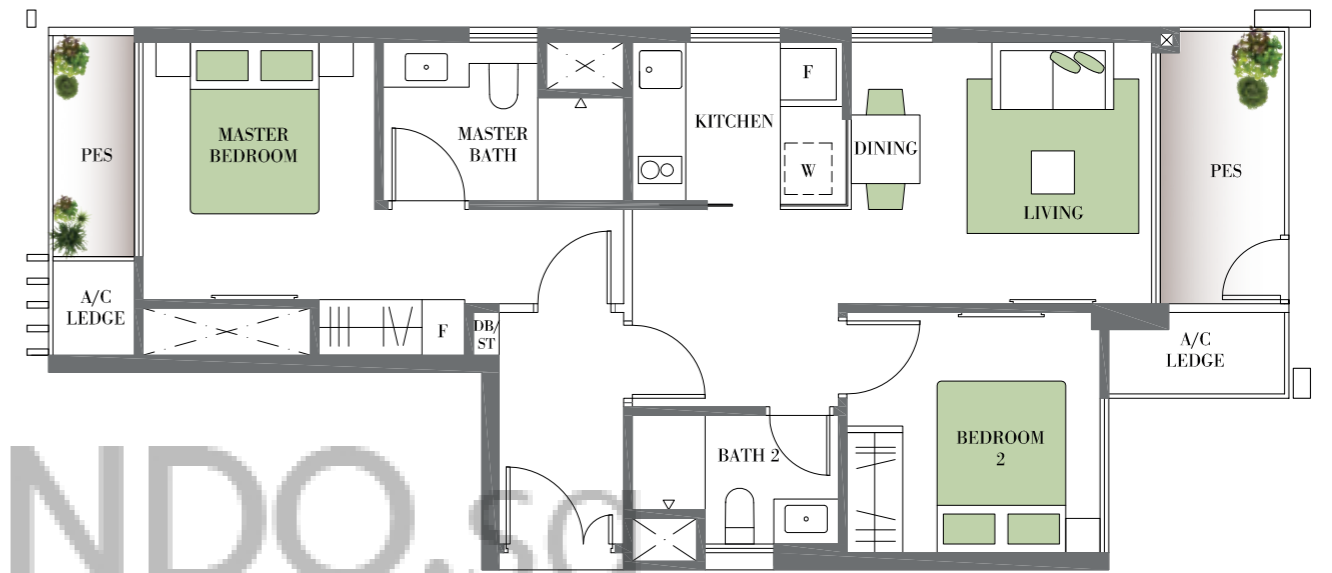

UNIT
#02-02

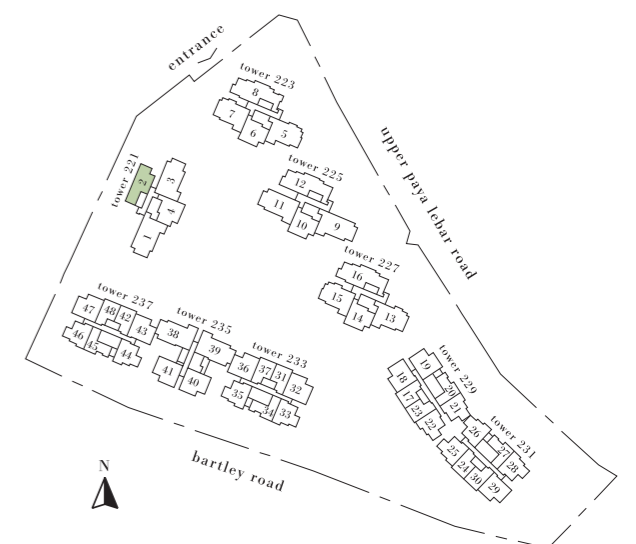

The plans are subject to change as may be required or approved by the relevant authorities. Areas are estimates only and are subject to final survey. Plans are not drawn to scale and do not form part of the contract.

2 BEDROOM FLEXI

TYPE B3

AREA 70 SQM / 753 SQFT

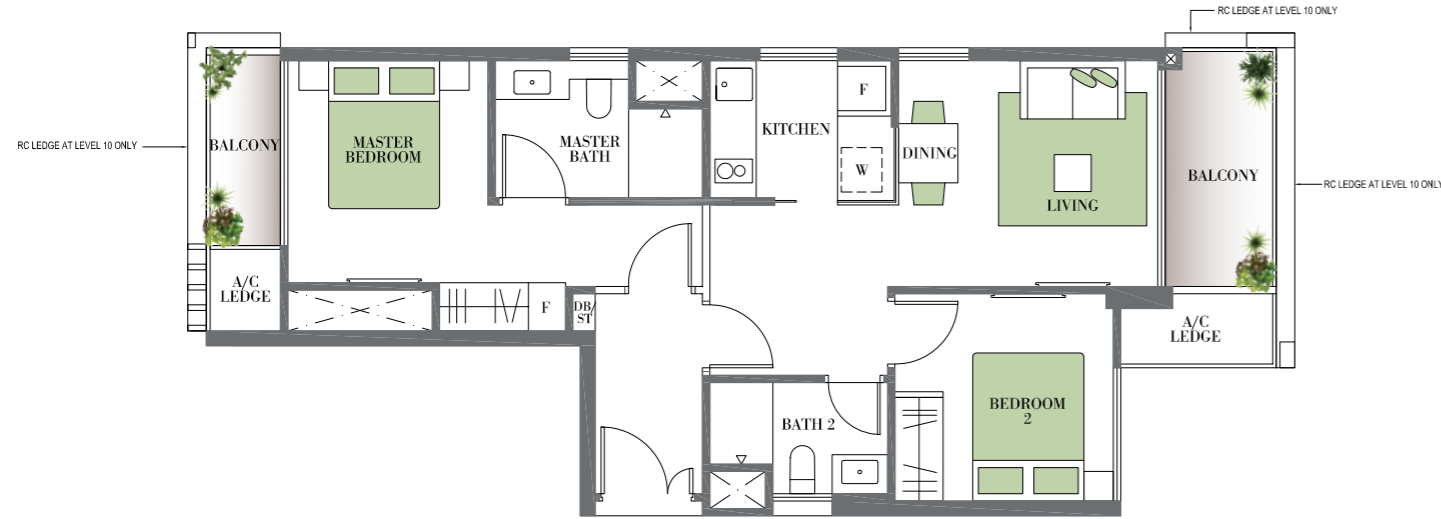

UNIT
#03-02
#10-02 to #12-02

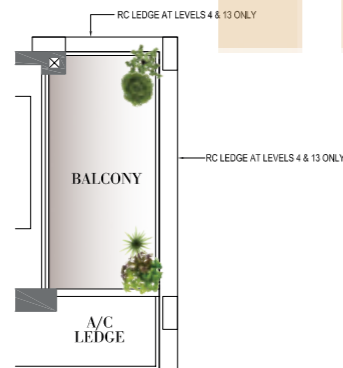

UNIT
#04-02 to #06-02
#13-02 to #15-02



UNIT
#07-02 to #09-02
#16-02

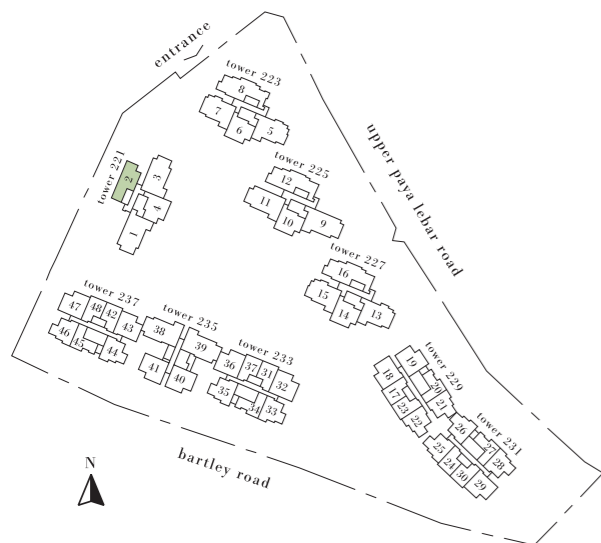

The plans are subject to change as may be required or approved by the relevant authorities. Areas are estimates only and are subject to final survey. Plans are not drawn to scale and do not form part of the contract.

2 BEDROOM FLEXI

TYPE B3P

AREA 89 SQM / 958 SQFT

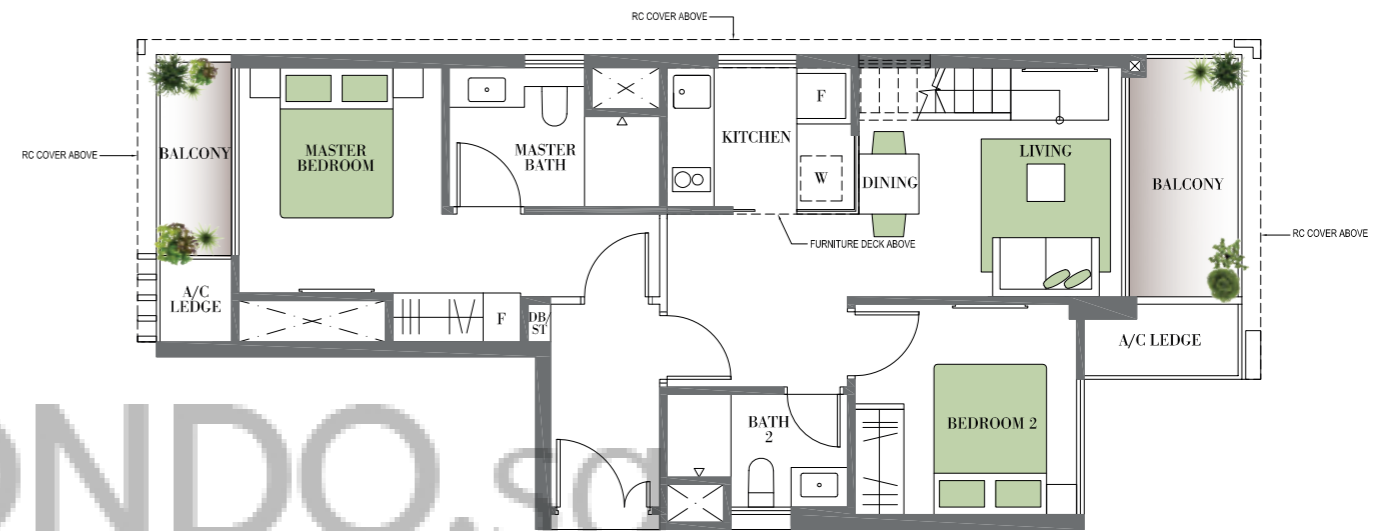

UNIT
#17-02

LOFT ISOMETRIC VIEW

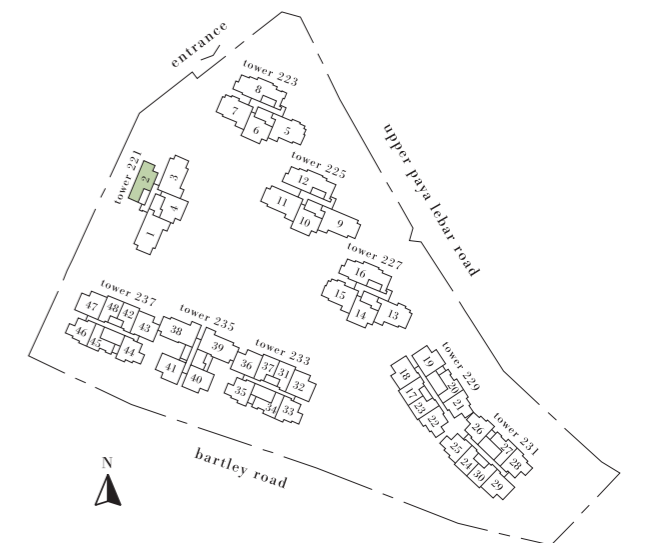
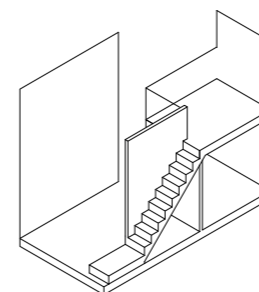

The plans are subject to change as may be required or approved by the relevant authorities. Areas are estimates only and are subject to final survey. Plans are not drawn to scale and do not form part of the contract.



BUYCONDO.sg

succulents

Succulents are easy to maintain and add delightful color to any nook. Most succulents are undemanding and very forgiving, making them the perfect spruce-upper for any room. Aloe vera and cactus are popular succulents for urban living.

However, a visit to your local garden shop would yield a selection of other attractive varieties that range from desktop beauties to balcony stunners. Give them a try and you might just fall in love with these beautiful and easy to maintain plants.

3 BEDROOM

TYPE C1G

AREA 86 SQM / 926 SQFT



UNIT
#02-07
#01-15

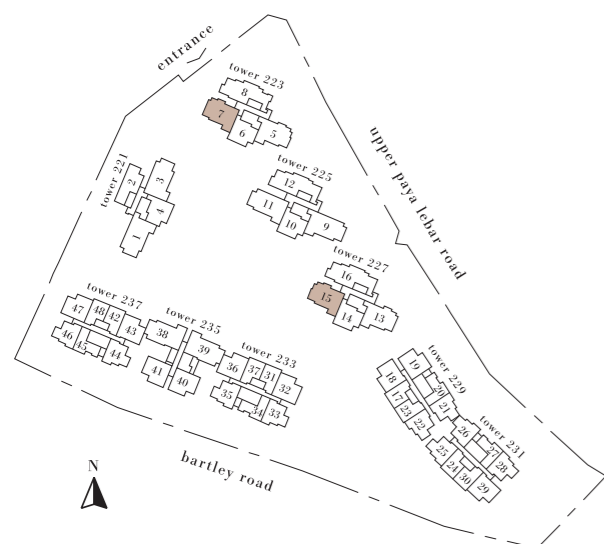

The plans are subject to change as may be required or approved by the relevant authorities. Areas are estimates only and are subject to final survey. Plans are not drawn to scale and do not form part of the contract.

3 BEDROOM

TYPE C1

AREA 86 SQM / 926 SQFT

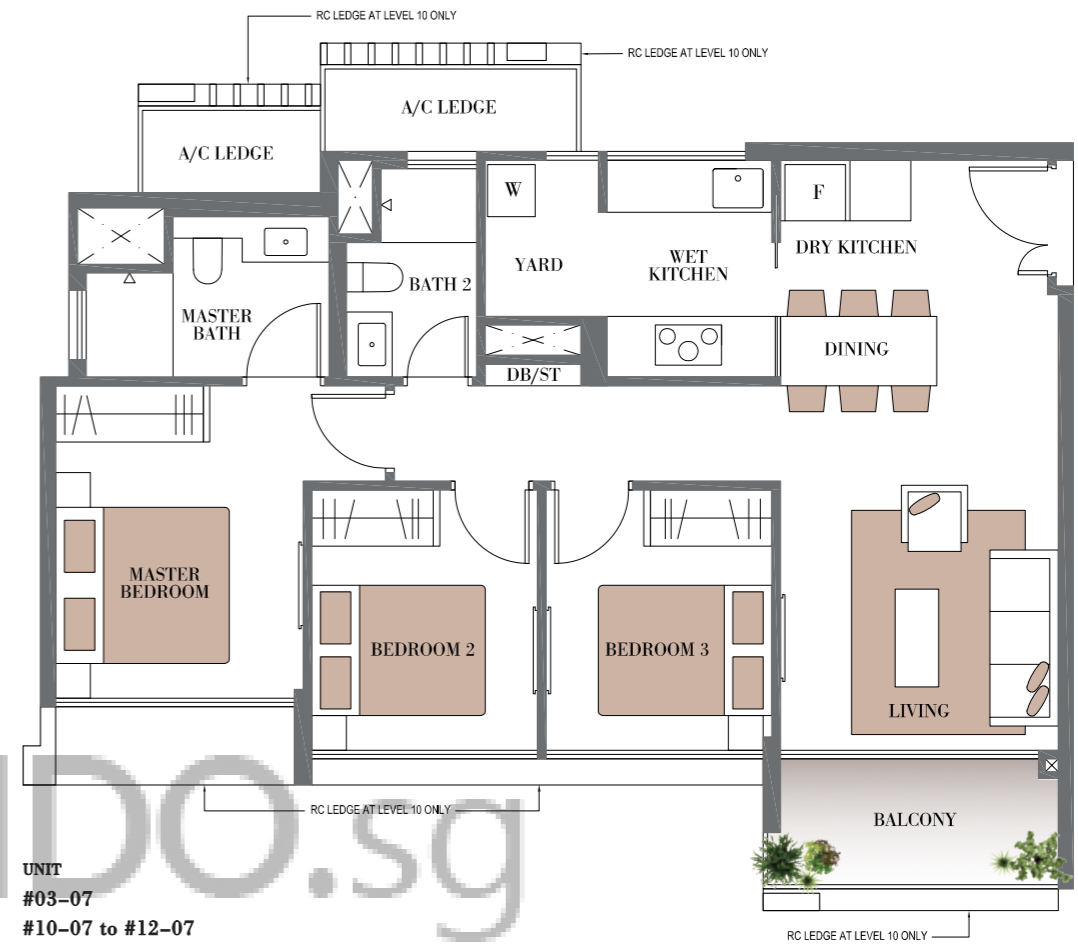

UNIT
#03-07
#10-07 to #12-07
#02-15 to #03-15
#10-15 to #12-15

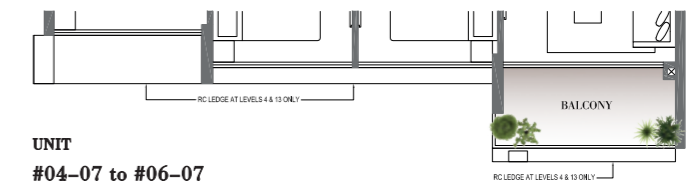

UNIT
#04-07 to #06-07
#13-07 to #15-07
#04-15 to #06-15
#13-15 to #15-15

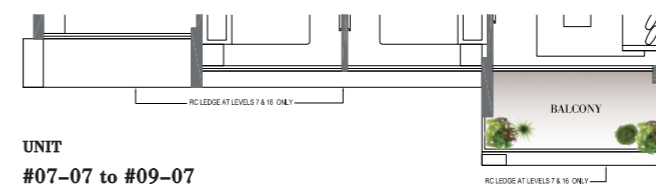

UNIT
#07-07 to #09-07
#16-07
#07-15 to #09-15
#16-15

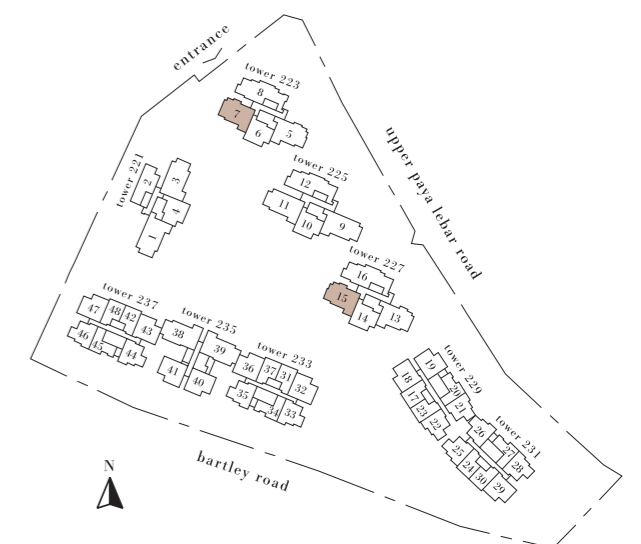

The plans are subject to change as may be required or approved by the relevant authorities. Areas are estimates only and are subject to final survey. Plans are not drawn to scale and do not form part of the contract.

3 BEDROOM

TYPE C1P

AREA 105 SQM / 1130 SQFT



UNIT
#17-07
#17-15

3 BEDROOM

TYPE C1aG

AREA 89 SQM / 958 SQFT

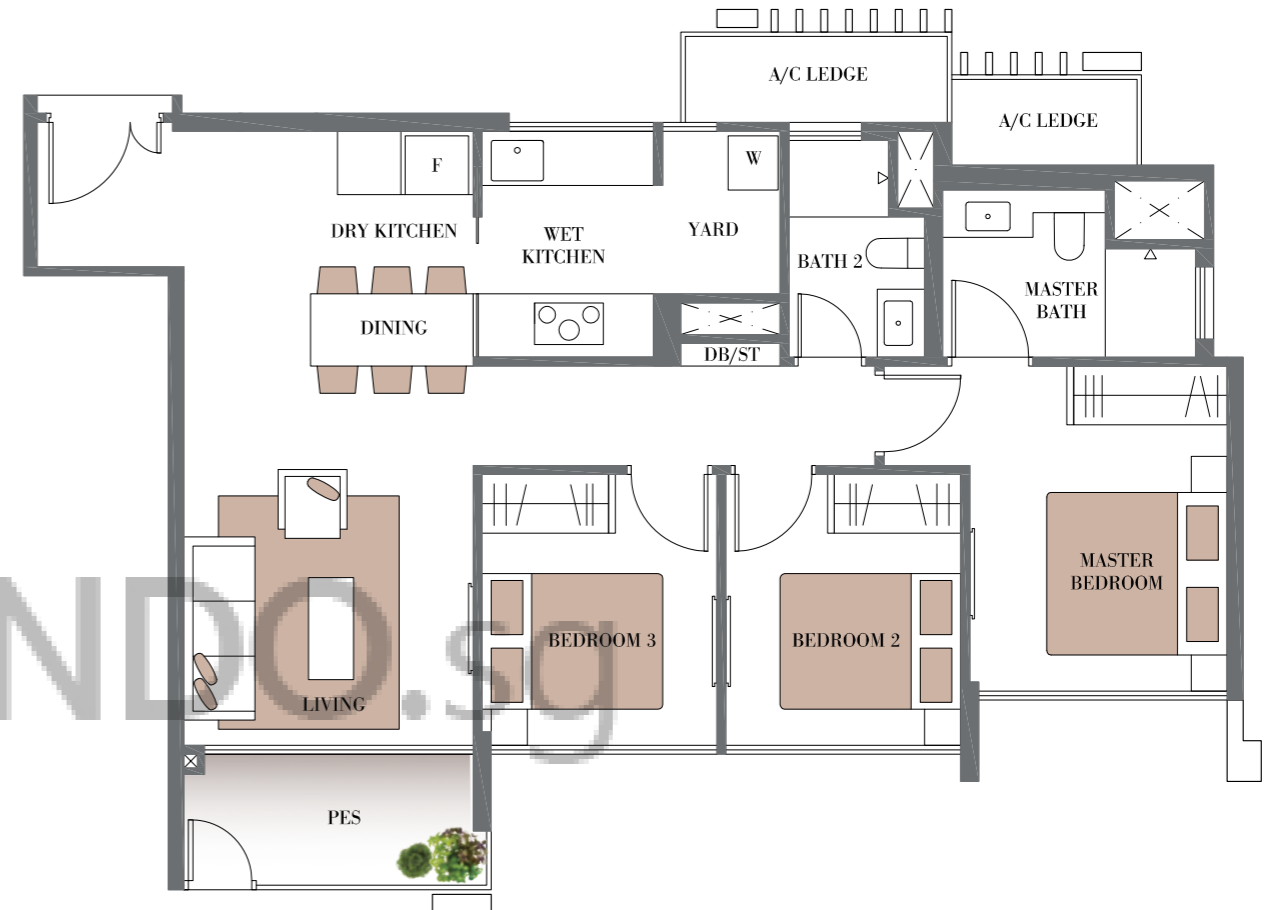

UNIT
#02-05
#01-13

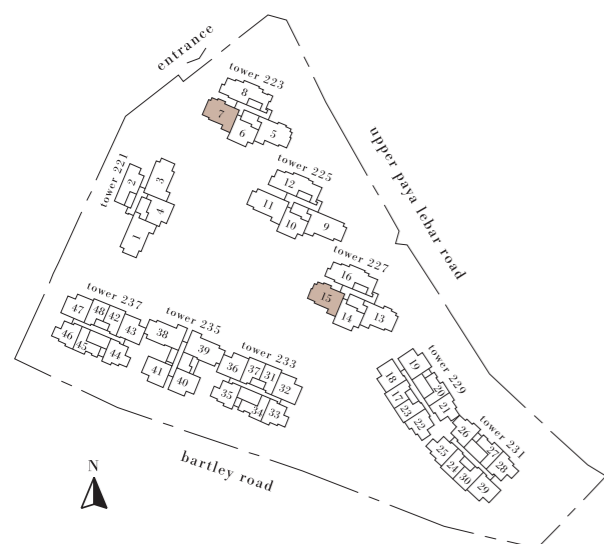

LOFT ISOMETRIC VIEW

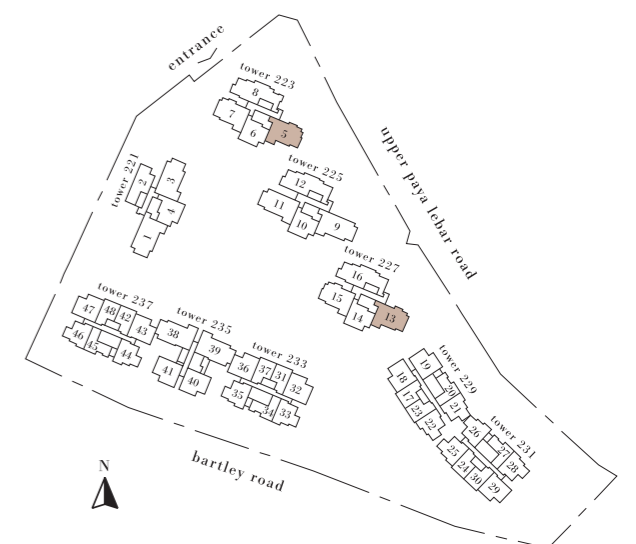
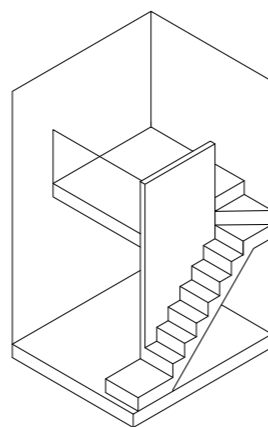

3 BEDROOM

TYPE C1a

AREA 89 SQM / 958 SQFT



UNIT
#03-05
#10-05 to #12-05
#02-13 to #03-13
#10-13 to #12-13

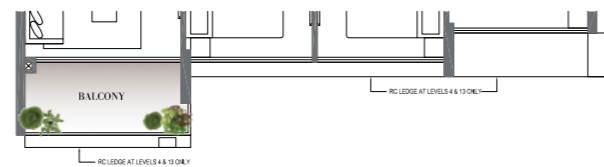

UNIT
#04-05 to #06-05
#13-05 to #15-05
#04-13 to #06-13
#13-13 to #15-13

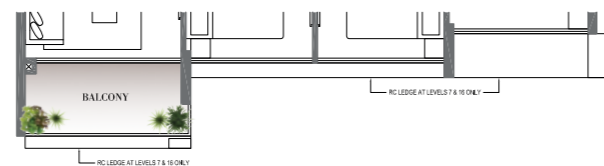

UNIT
#07-05 to #09-05
#16-05
#07-13 to #09-13
#16-13

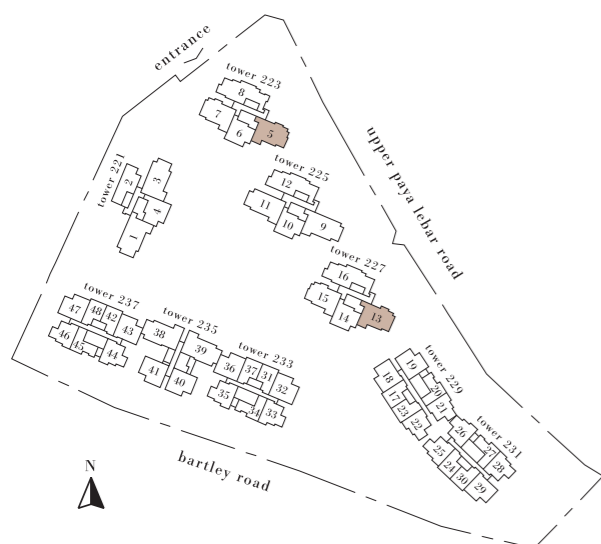

The plans are subject to change as may be required or approved by the relevant authorities. Areas are estimates only and are subject to final survey. Plans are not drawn to scale and do not form part of the contract.

3 BEDROOM

TYPE C1aP

AREA 108 SQM / 1163 SQFT



UNIT
#17-05
#17-13

LOFT ISOMETRIC VIEW

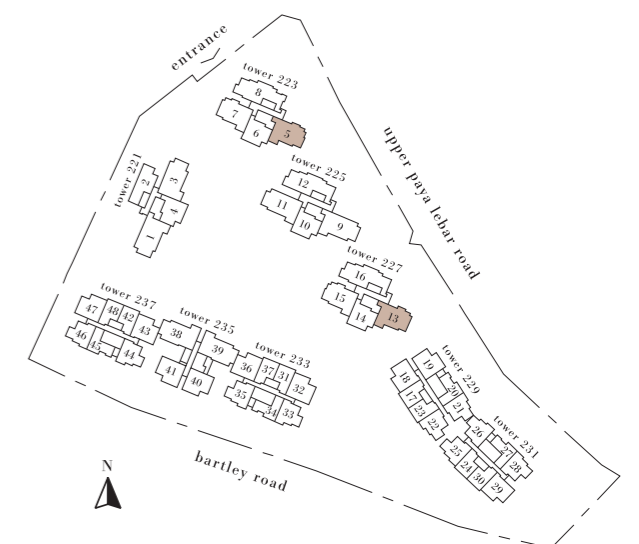
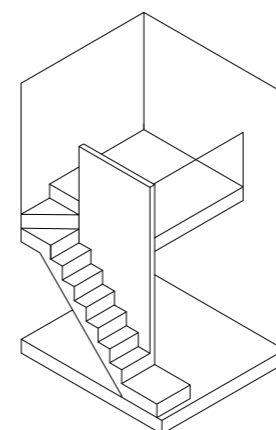

The plans are subject to change as may be required or approved by the relevant authorities. Areas are estimates only and are subject to final survey. Plans are not drawn to scale and do not form part of the contract.

3 BEDROOM FLEXI

TYPE C2G

AREA 105 SQM / 1130 SQFT



UNIT
#01-12
#01-16

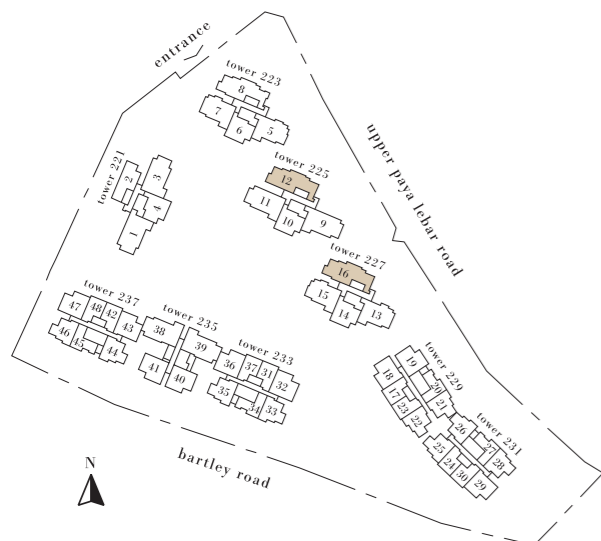

The plans are subject to change as may be required or approved by the relevant authorities. Areas are estimates only and are subject to final survey. Plans are not drawn to scale and do not form part of the contract.

3 BEDROOM FLEXI

TYPE C2

AREA 105 SQM / 1130 SQFT

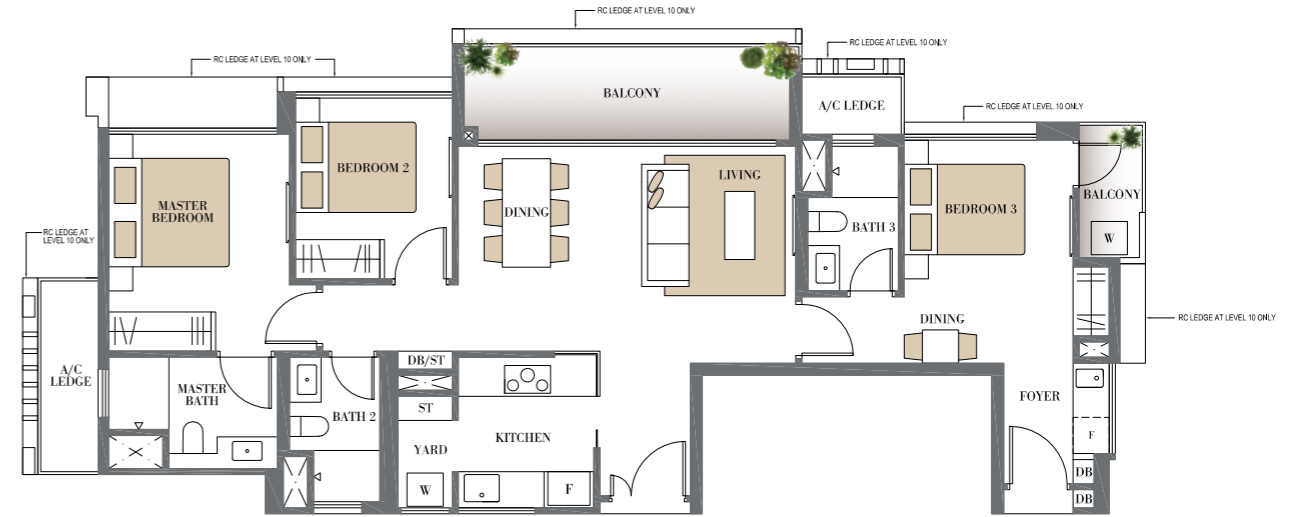

UNIT
#02-08 to #03-08
#10-08 to #12-08
#02-12 to #03-12
#10-12 to #12-12
#02-16 to #03-16
#10-16 to #12-16

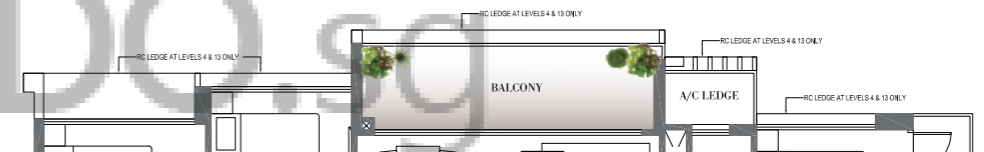

UNIT
#04-08 to #06-08
#13-08 to #15-08
#04-12 to #06-12
#13-12 to #15-12
#04-16 to #06-16
#13-16 to #15-16

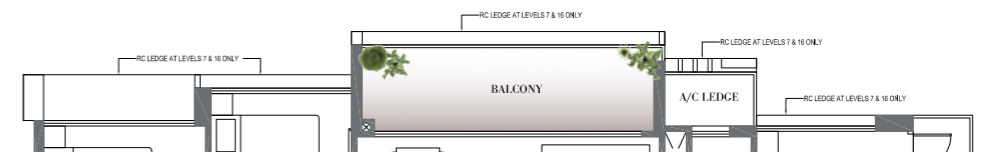

UNIT
#07-08 to #09-08
#16-08
#07-12 to #09-12
#16-12
#07-16 to #09-16
#16-16

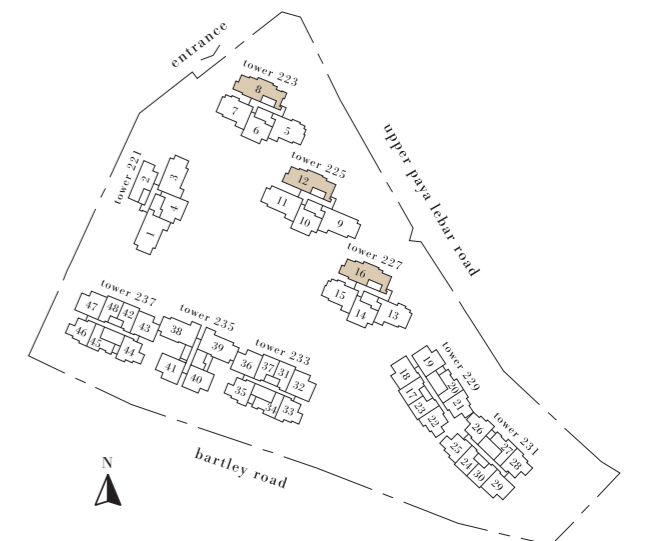

The plans are subject to change as may be required or approved by the relevant authorities. Areas are estimates only and are subject to final survey. Plans are not drawn to scale and do not form part of the contract.

3 BEDROOM FLEXI

TYPE C2P

AREA 126 SQM / 1356 SQFT

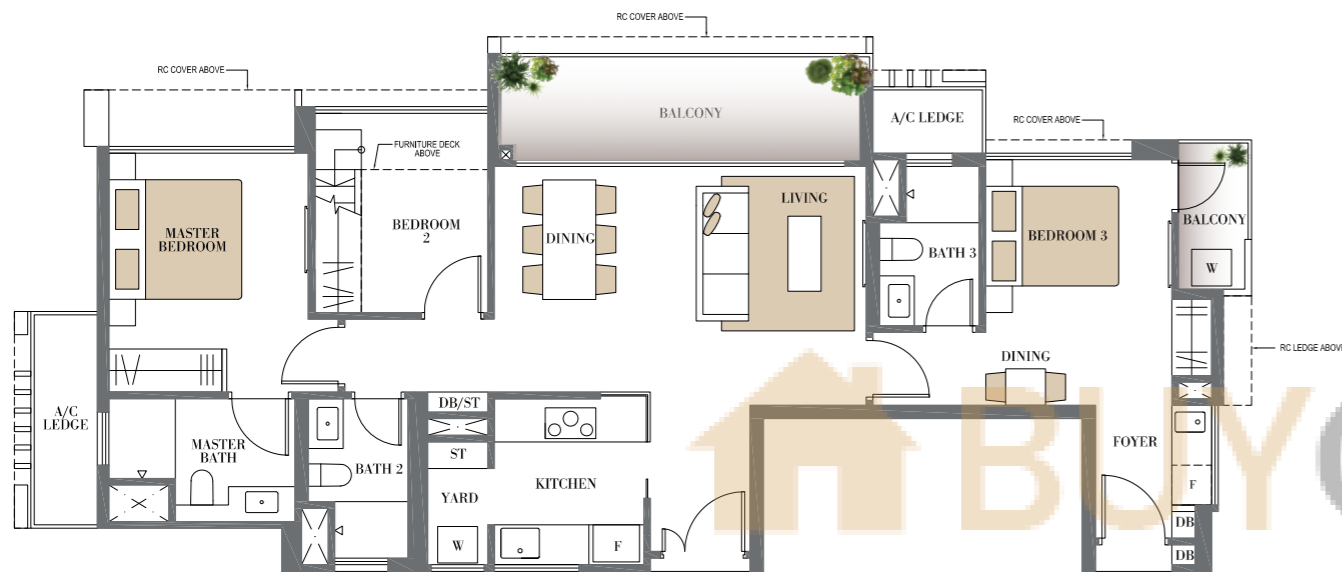

UNIT
#17-08
#17-12
#17-16

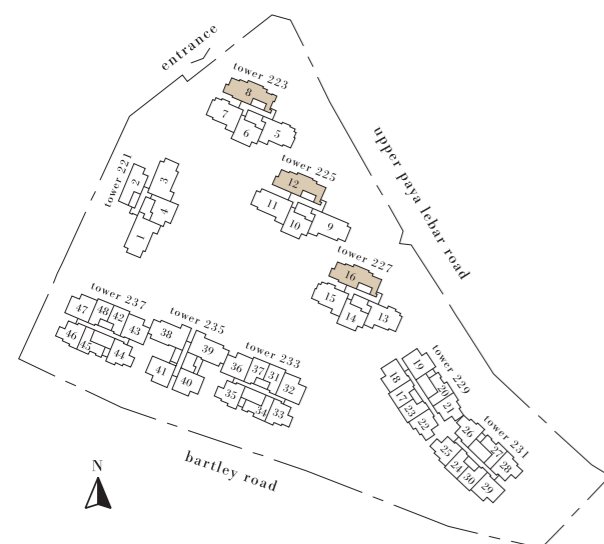

LOFT ISOMETRIC VIEW

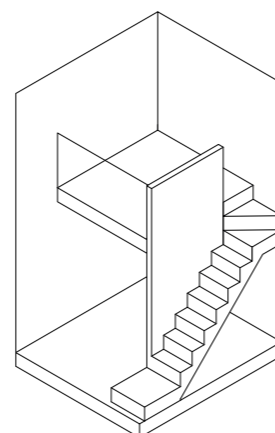

functional beauties

ROSEMARY *Rosmarinus officinalis*

Native to the Mediterranean region, this highly aromatic herb enhances the taste of meat. In addition to being edible, the herb's aroma and beautiful foliage is a cheerful addition to any home or kitchen.

LEMON GRASS *Cymbopogon citrates*

Lemon Grass Cymbopogon citrates No stranger to Asian cuisine, lemongrass is a delightful herb that also makes a stunning patio piece. In addition to cooking, the plant emits a natural aromatic scent, and its oils are known to repel mosquitoes too.

ALOE VERA *Aloe barbadensis*

This quirky succulent is not only beautiful and easy to maintain, it is one of the most functional of houseplants. Its juicy sap has over 200 active compounds. It is no wonder that this plant has been used therapeutically for more than 5000 years.

3 BEDROOM PREMIUM

TYPE D1G

AREA 96 SQM / 1033 SQFT

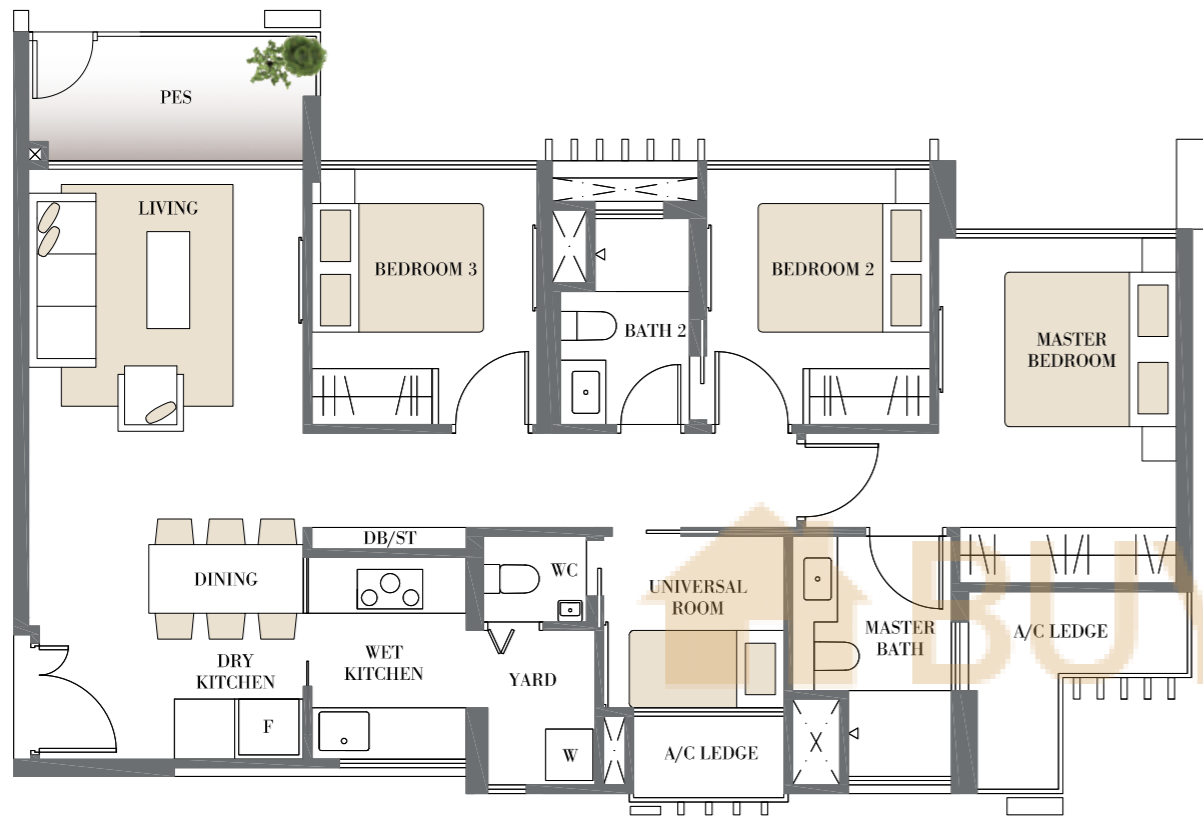

UNIT	MIRRORED
#01-11	#02-03
#01-39	#02-38
#02-39	

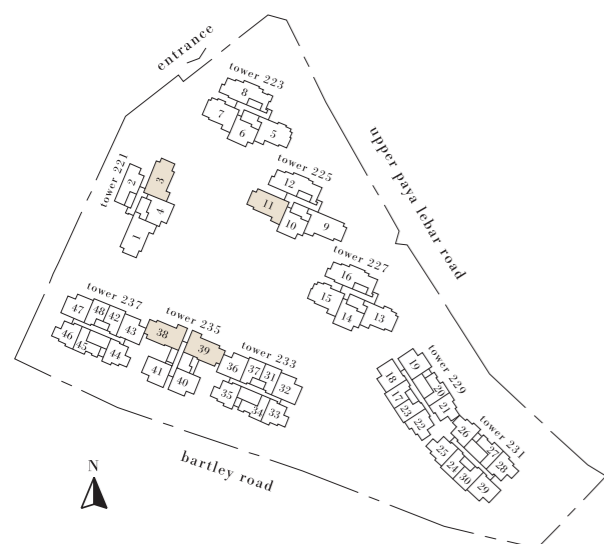

The plans are subject to change as may be required or approved by the relevant authorities. Areas are estimates only and are subject to final survey. Plans are not drawn to scale and do not form part of the contract.

3 BEDROOM PREMIUM

TYPE D1

AREA 96 SQM / 1033 SQFT



UNIT	MIRRORED
#02-11 to #03-11	#03-03
#10-11 to #12-11	#10-03 to #12-03
#03-39	#03-38
#10-39 to #12-39	#10-38 to #12-38

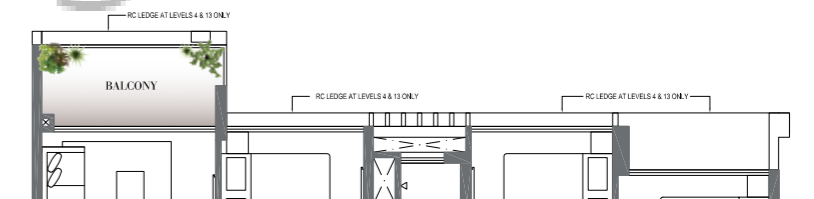

UNIT	MIRRORED
#04-11 to #06-11	#04-03 to #06-03
#13-11 to #15-11	#13-03 to #15-03
#04-39 to #06-39	#04-38 to #06-38
#13-39 to #15-39	#13-38 to #15-38

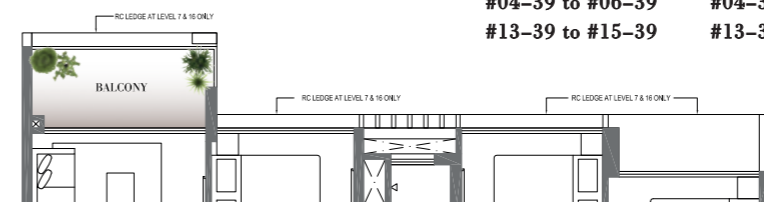

UNIT	MIRRORED
#07-11 to #09-11	#07-03 to #09-03
#16-11	#16-03
#07-39 to #09-39	#07-38 to #09-38
#16-39	#16-38

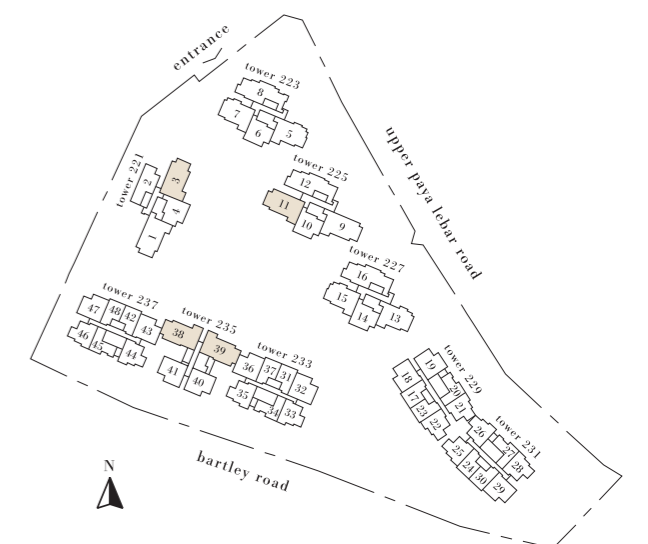

The plans are subject to change as may be required or approved by the relevant authorities. Areas are estimates only and are subject to final survey. Plans are not drawn to scale and do not form part of the contract.

3 BEDROOM PREMIUM

TYPE D1P

AREA 115 SQM / 1238 SQFT



UNIT #17-11 #17-03
#17-39 #17-38

3 BEDROOM PREMIUM

TYPE D1aG

AREA 99 SQM / 1066 SQFT



UNIT #01-09 #02-01

LOFT ISOMETRIC VIEW

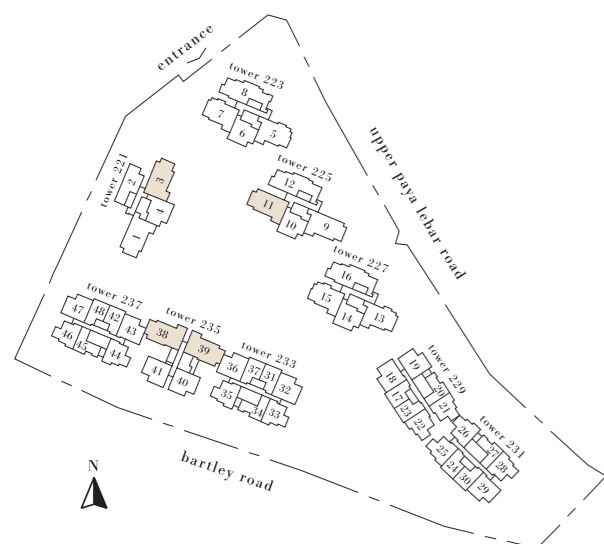
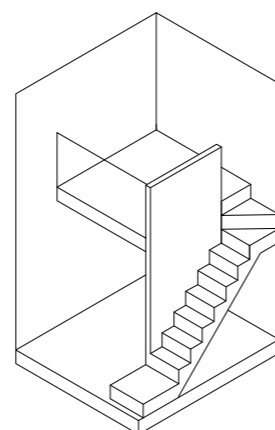

The plans are subject to change as may be required or approved by the relevant authorities. Areas are estimates only and are subject to final survey. Plans are not drawn to scale and do not form part of the contract.

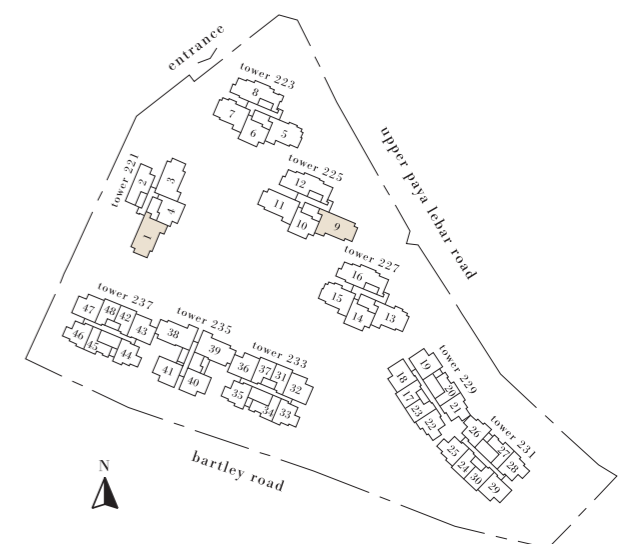

The plans are subject to change as may be required or approved by the relevant authorities. Areas are estimates only and are subject to final survey. Plans are not drawn to scale and do not form part of the contract.

3 BEDROOM PREMIUM

TYPE D1a

AREA 99 SQM / 1066 SQFT



UNIT #02-09 to #03-09
#10-09 to #12-09

MIRRORED #03-01
#10-01 to #12-01

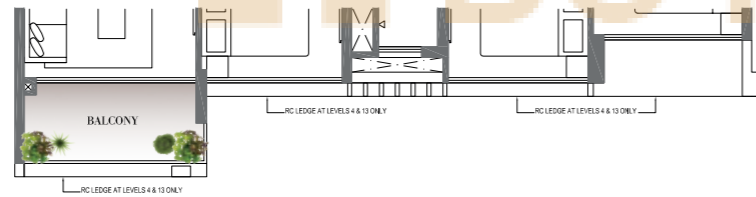

UNIT #04-09 to #06-09
#13-09 to #15-09

MIRRORED #04-01 to #06-01
#13-01 to #15-01

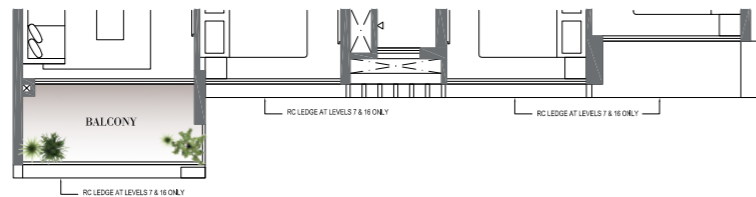

UNIT #07-09 to #09-09
#16-09

MIRRORED #07-01 to #09-01
#16-01

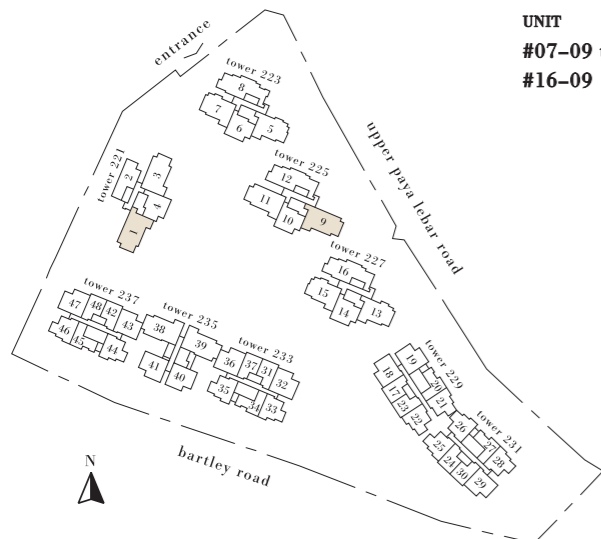

The plans are subject to change as may be required or approved by the relevant authorities. Areas are estimates only and are subject to final survey. Plans are not drawn to scale and do not form part of the contract.

3 BEDROOM PREMIUM

TYPE D1aP

AREA 118 SQM / 1270 SQFT

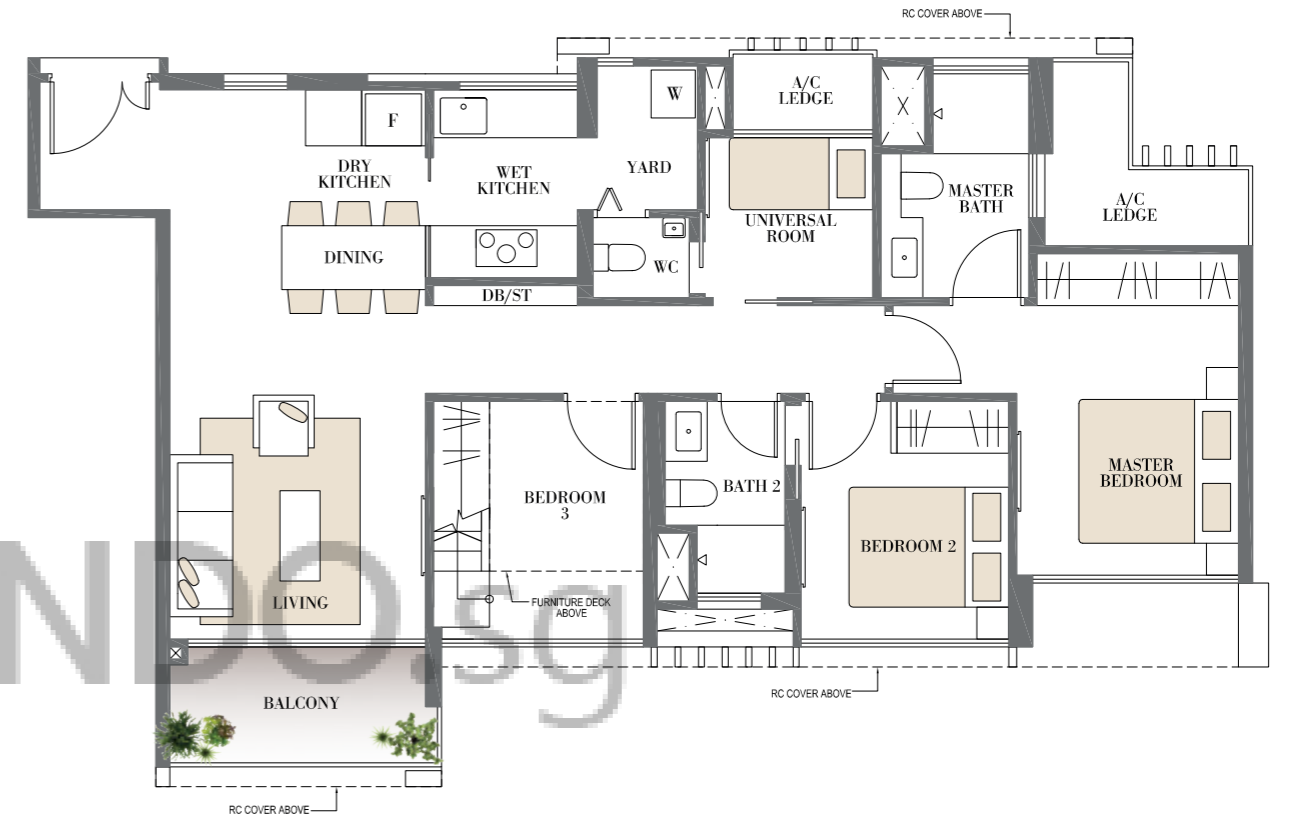

UNIT #17-09

MIRRORED #17-01

LOFT ISOMETRIC VIEW

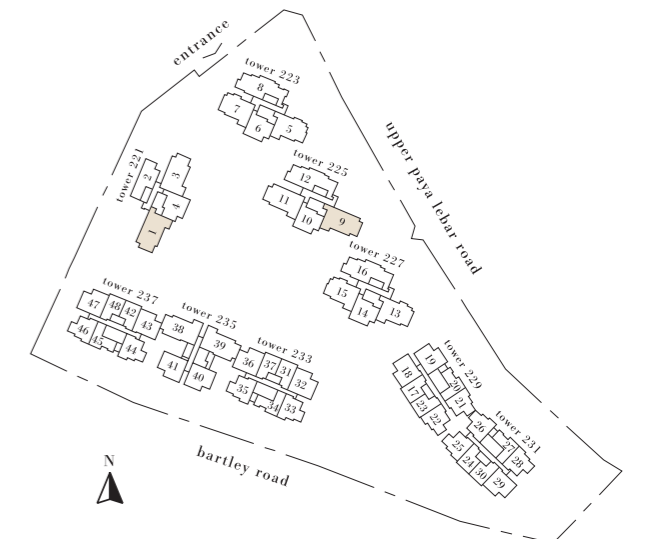
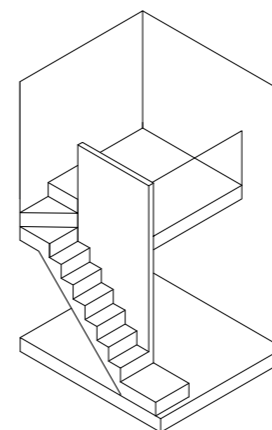

The plans are subject to change as may be required or approved by the relevant authorities. Areas are estimates only and are subject to final survey. Plans are not drawn to scale and do not form part of the contract.