

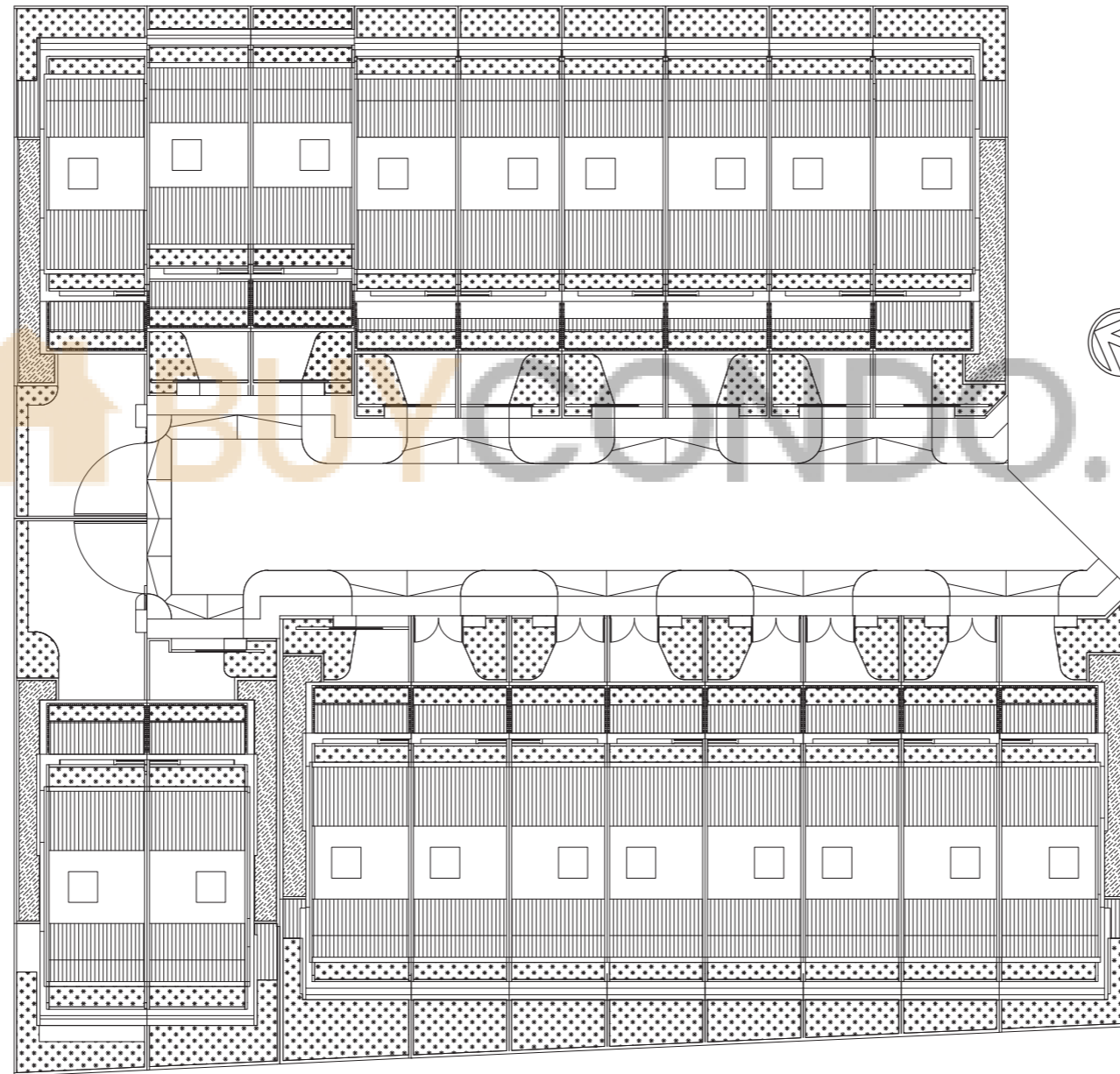

CAYMAN RESIDENCES

SITE PLAN AT 1 : 400

EAST COAST AVENUE
BUILDING PLAN APPROVAL: A2136-00048-2015 BP01



1 : 400 ON A3 PAPER





CAYMAN RESIDENCES

SEMI-DETACHED TYPE C2

1J EAST COAST AVENUE
BUILDING PLAN APPROVAL: A2136-00048-2015 BP01

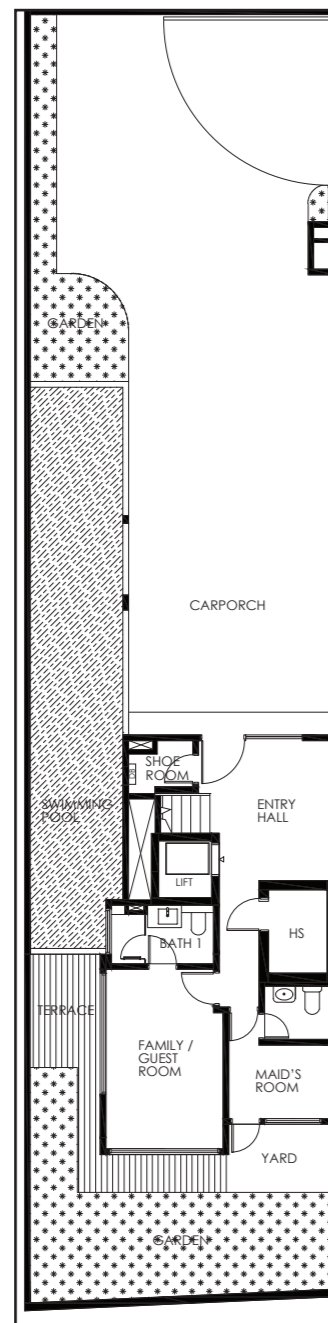

FIRST FLOOR

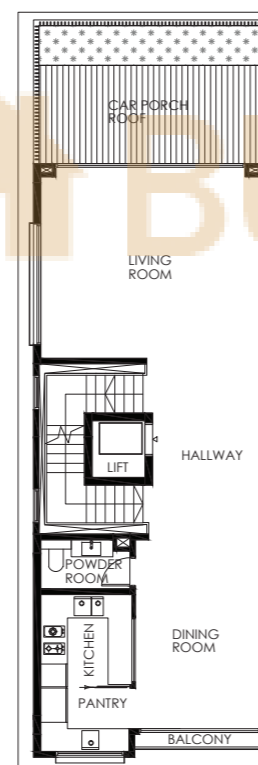

SECOND FLOOR

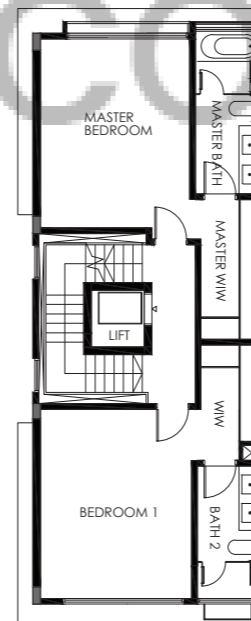

THIRD FLOOR

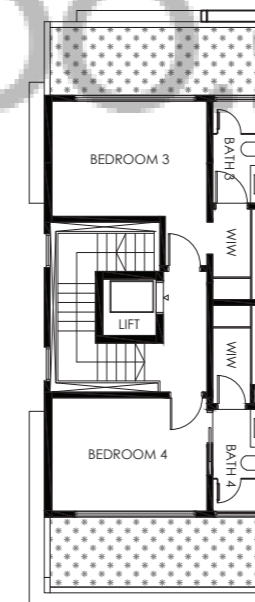

ATTIC FLOOR

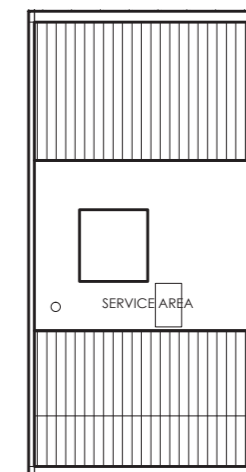

ROOF PLAN



1 : 200 ON A3 PAPER

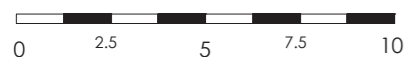

ALL FLOOR AREAS INDICATED ARE INCLUSIVE OF RC ROOF, TERRACE OR CARPORCH ROOF, BALCONY, DRIVEWAY, GARDENS AND SWIMMING POOL, WHERE APPLICABLE. ALL FLOOR AREAS ARE ESTIMATES ONLY AND SUBJECT TO FINAL SURVEY. ALL FLOOR PLANS ARE NOT TO SCALE AND ARE SUBJECT TO CHANGES AS MAY BE REQUIRED OR APPROVED BY THE RELEVANT AUTHORITIES. THE PURCHASER IS ADVISED TO TAKE ON SITE MEASUREMENT(S) OF THE UNIT BEFORE COMMITTING TO ANY WORK(S) OR TO INSTALLATION OR PURCHASE OF ANY FURNITURE AND FURNISHING OR WHATSOEVER.

ESTIMATED BUILD UP AREA : 604.80 sqm / 6 510 sqft

LAND AREA : 280.81 sqm / 3 023 sqft

CAYMAN RESIDENCES

SEMI-DETACHED

TYPE C1

1H EAST COAST AVENUE

BUILDING PLAN APPROVAL: A2136-00048-2015 BP01

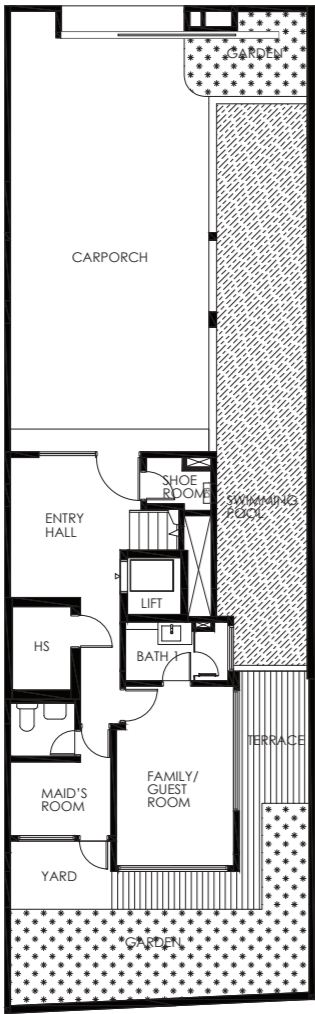

FIRST FLOOR

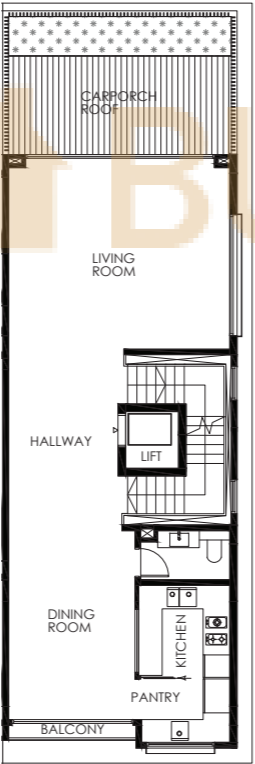

SECOND FLOOR

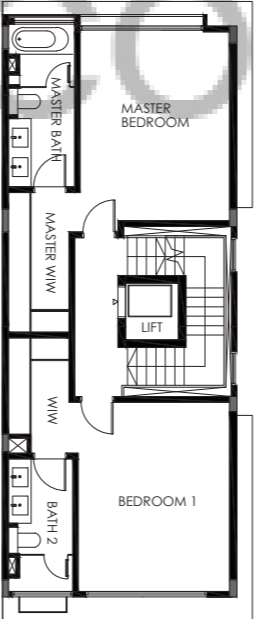

THIRD FLOOR

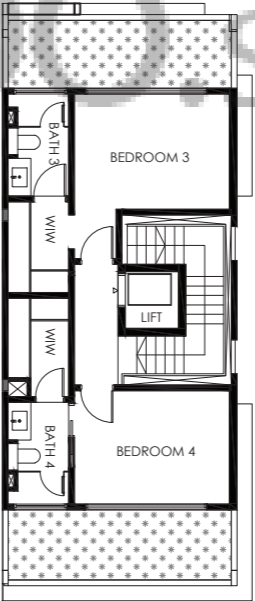

ATTIC FLOOR

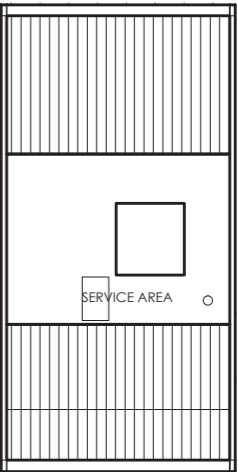

ROOF PLAN

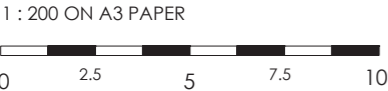

ESTIMATED BUILD UP AREA: 541.00 sqm / 5 823 sqft
LAND AREA: 217.04 sqm / 2 336 sqft

ALL FLOOR AREAS INDICATED ARE INCLUSIVE OF RC ROOF, TERRACE OR CARPORCH ROOF, BALCONY, DRIVEWAY, GARDENS AND SWIMMING POOL, WHERE APPLICABLE. ALL FLOOR AREAS ARE ESTIMATES ONLY AND SUBJECT TO FINAL SURVEY. ALL FLOOR PLANS ARE NOT TO SCALE AND ARE SUBJECT TO CHANGES AS MAY BE REQUIRED OR APPROVED BY THE RELEVANT AUTHORITIES. THE PURCHASER IS ADVISED TO TAKE ON SITE MEASUREMENT(S) OF THE UNIT BEFORE COMMITTING TO ANY WORK(S) OR TO INSTALATION OR PURCHASE OF ANY FURNITURE AND FURNISHING OR WHATSOEVER.

CAYMAN RESIDENCES

CORNER TERRACE

TYPE A4

1G EAST COAST AVENUE

BUILDING PLAN APPROVAL: A2136-00048-2015 BP01

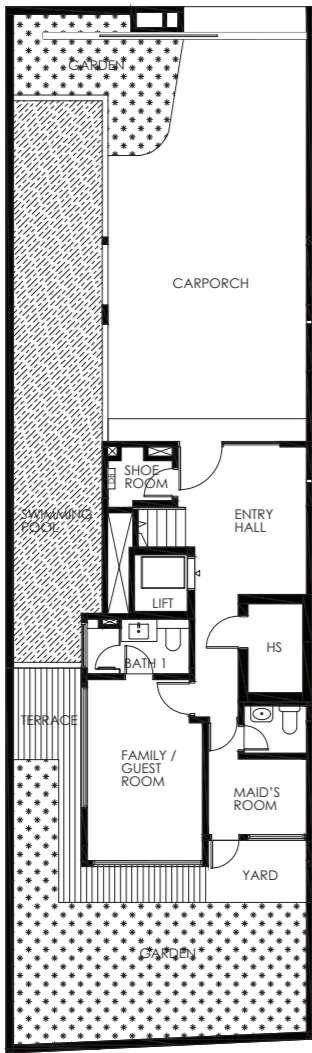

FIRST FLOOR

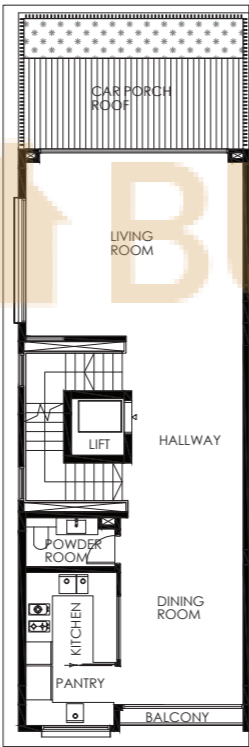

SECOND FLOOR

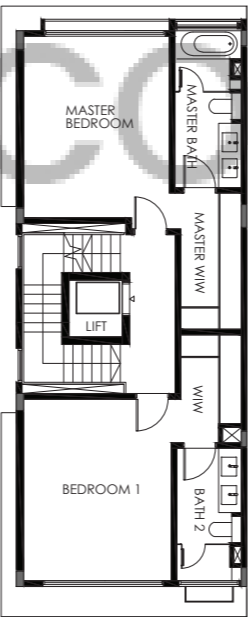

THIRD FLOOR

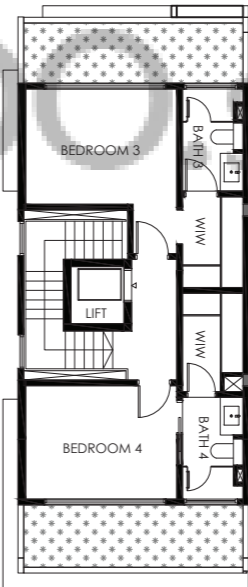

ATTIC FLOOR

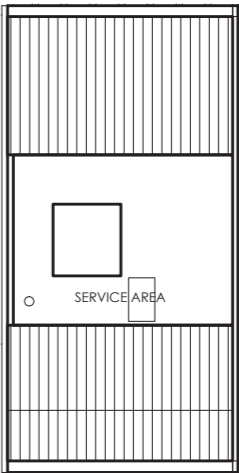

ROOF PLAN



ESTIMATED BUILD UP AREA: 535.48 sqm / 5 764 sqft
LAND AREA: 222.76 sqm / 2 397 sqft

ALL FLOOR AREAS INDICATED ARE INCLUSIVE OF RC ROOF, TERRACE OR CARPORCH ROOF, BALCONY, DRIVEWAY, GARDENS AND SWIMMING POOL, WHERE APPLICABLE. ALL FLOOR AREAS ARE ESTIMATES ONLY AND SUBJECT TO FINAL SURVEY. ALL FLOOR PLANS ARE NOT TO SCALE AND ARE SUBJECT TO CHANGES AS MAY BE REQUIRED OR APPROVED BY THE RELEVANT AUTHORITIES. THE PURCHASER IS ADVISED TO TAKE ON SITE MEASUREMENT(S) OF THE UNIT BEFORE COMMITTING TO ANY WORK(S) OR TO INSTALATION OR PURCHASE OF ANY FURNITURE AND FURNISHING OR WHATSOEVER.



CAYMAN RESIDENCES

CORNER TERRACE

1 EAST COAST AVENUE

TYPE A3

1 EAST COAST AVENUE

BUILDING PLAN APPROVAL: A2136-00048-2015 BP01

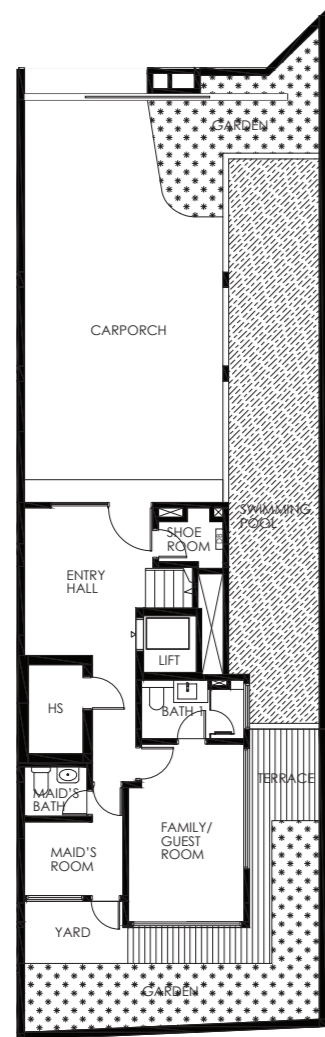

FIRST FLOOR

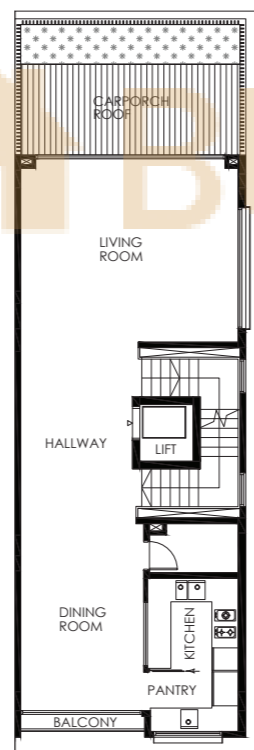

SECOND FLOOR

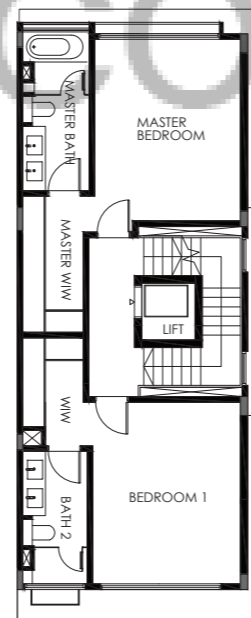

THIRD FLOOR

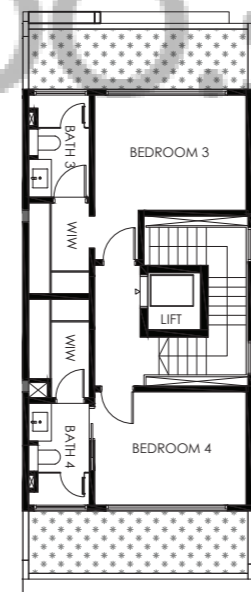

ATTIC FLOOR

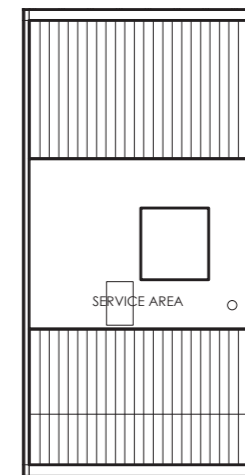

ROOF PLAN

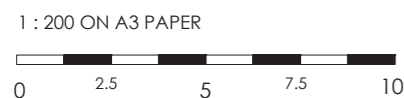

ALL FLOOR AREAS INDICATED ARE INCLUSIVE OF RC ROOF, TERRACE OR CARPORCH ROOF, BALCONY, DRIVEWAY, GARDENS AND SWIMMING POOL, WHERE APPLICABLE. ALL FLOOR AREAS ARE ESTIMATES ONLY AND SUBJECT TO FINAL SURVEY. ALL FLOOR PLANS ARE NOT TO SCALE AND ARE SUBJECT TO CHANGES AS MAY BE REQUIRED OR APPROVED BY THE RELEVANT AUTHORITIES. THE PURCHASER IS ADVISED TO TAKE ON SITE MEASUREMENT(S) OF THE UNIT BEFORE COMMITTING TO ANY WORK(S) OR TO INSTALATION OR PURCHASE OF ANY FURNITURE AND FURNISHING OR WHATSOEVER.

ESTIMATED BUILD UP AREA: 522.13 sqm / 5 620 sqft

LAND AREA: 209.38 sqm / 2 253 sqft



TYPE B8

BUILDING PLAN APPROVAL: A2136-00048-2015 BP01

ALL FLOOR AREAS INDICATED ARE INCLUSIVE OF RC ROOF, TERRACE OR CARPORCH ROOF, BALCONY, DRIVEWAY, GARDENS AND SWIMMING POOL, WHERE APPLICABLE. ALL FLOOR AREAS ARE ESTIMATES ONLY AND SUBJECT TO FINAL SURVEY. ALL FLOOR PLANS ARE NOT TO SCALE AND ARE SUBJECT TO CHANGES AS MAY BE REQUIRED OR APPROVED BY THE RELEVANT AUTHORITIES. THE PURCHASER IS ADVISED TO TAKE ON SITE MEASUREMENT(S) OF THE UNIT BEFORE COMMITTING TO ANY WORK(S) OR TO INSTALATION OR PURCHASE OF ANY FURNITURE AND FURNISHING OR WHATSOEVER.

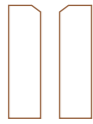

CAYMAN RESIDENCES

INTERMEDIATE TERRACE TYPE B7

1E EAST COAST AVENUE
BUILDING PLAN APPROVAL: A2136-00048-2015 BP01

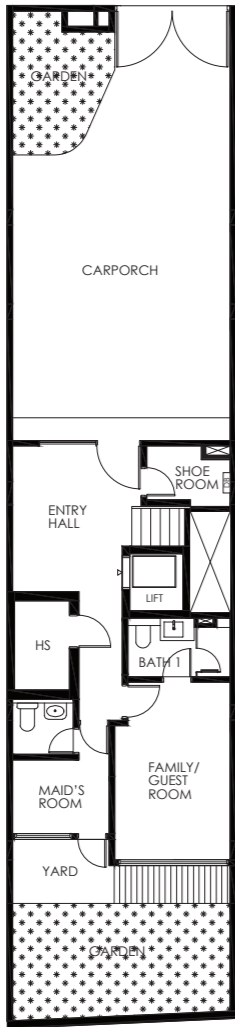

FIRST FLOOR

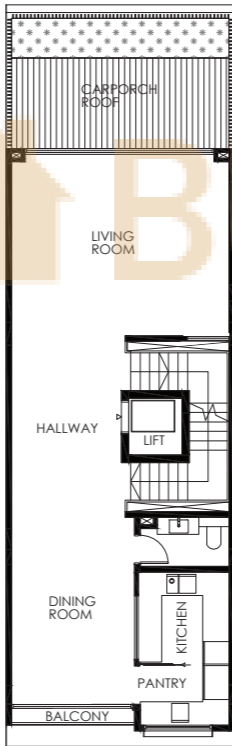

SECOND FLOOR

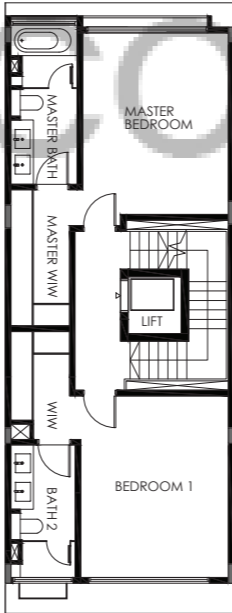

THIRD FLOOR

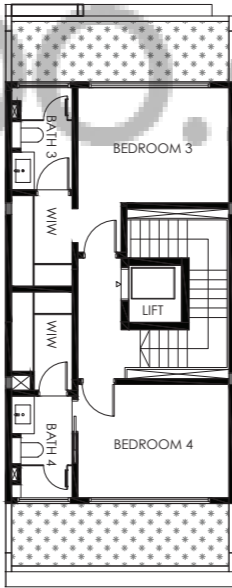

ATTIC FLOOR

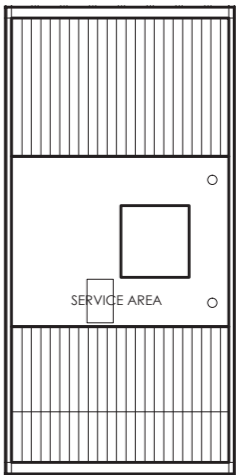

ROOF PLAN

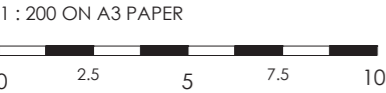

ESTIMATED BUILD UP AREA : 472.88 sqm / 5 090 sqft
LAND AREA: 162.87 sqm / 1 753 sqft

ALL FLOOR AREAS INDICATED ARE INCLUSIVE OF RC ROOF, TERRACE OR CARPorch ROOF, BALCONY, DRIVEWAY, GARDENS AND SWIMMING POOL, WHERE APPLICABLE. ALL FLOOR AREAS ARE ESTIMATES ONLY AND SUBJECT TO FINAL SURVEY. ALL FLOOR PLANS ARE NOT TO SCALE AND ARE SUBJECT TO CHANGES AS MAY BE REQUIRED OR APPROVED BY THE RELEVANT AUTHORITIES. THE PURCHASER IS ADVISED TO TAKE ON SITE MEASUREMENT(S) OF THE UNIT BEFORE COMMITTING TO ANY WORK(S) OR TO INSTALATION OR PURCHASE OF ANY FURNITURE AND FURNISHING OR WHATSOEVER.

CAYMAN RESIDENCES

INTERMEDIATE TERRACE

TYPE B6

1D EAST COAST AVENUE

BUILDING PLAN APPROVAL: A2136-00048-2015 BP01

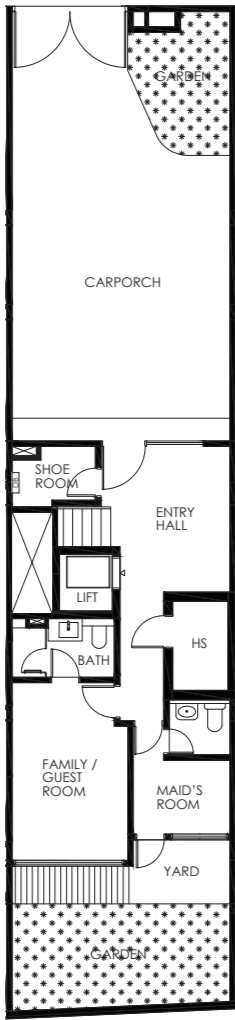

FIRST FLOOR

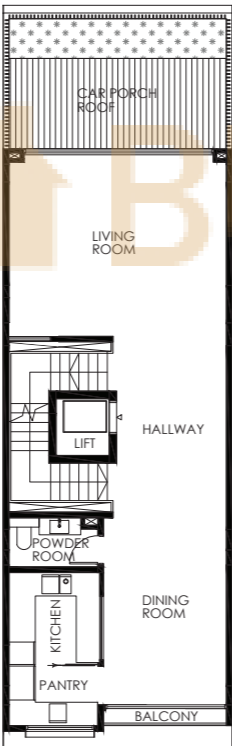

SECOND FLOOR

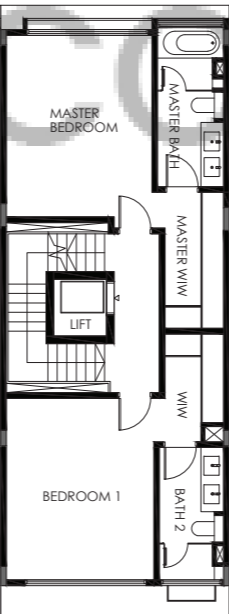

THIRD FLOOR

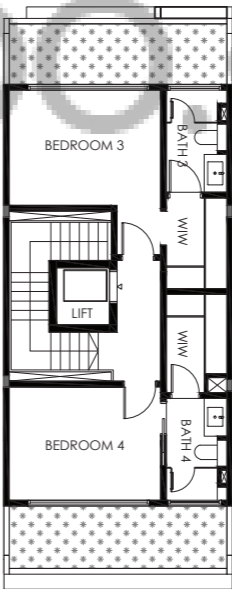

ATTIC FLOOR

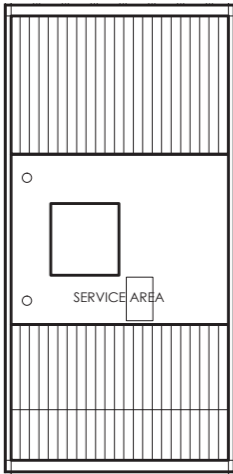

ROOF PLAN



ESTIMATED BUILD UP AREA : 471.26 sqm / 5 072 sqft

LAND AREA: 161.26 sqm / 1 735 sqft

ALL FLOOR AREAS INDICATED ARE INCLUSIVE OF RC ROOF, TERRACE OR CARPORCH ROOF, BALCONY, DRIVEWAY, GARDENS AND SWIMMING POOL, WHERE APPLICABLE. ALL FLOOR AREAS ARE ESTIMATES ONLY AND SUBJECT TO FINAL SURVEY. ALL FLOOR PLANS ARE NOT TO SCALE AND ARE SUBJECT TO CHANGES AS MAY BE REQUIRED OR APPROVED BY THE RELEVANT AUTHORITIES. THE PURCHASER IS ADVISED TO TAKE ON SITE MEASUREMENT(S) OF THE UNIT BEFORE COMMITTING TO ANY WORK(S) OR TO INSTALATION OR PURCHASE OF ANY FURNITURE AND FURNISHING OR WHATSOEVER.



CAYMAN RESIDENCES

INTERMEDIATE TERRACE

1C EAST COAST AVENUE

BUILDING PLAN APPROVAL: A2136-00048-2015 BP01

TYPE B5

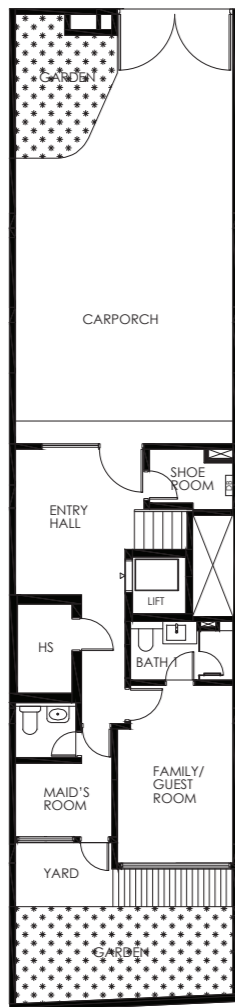

FIRST FLOOR

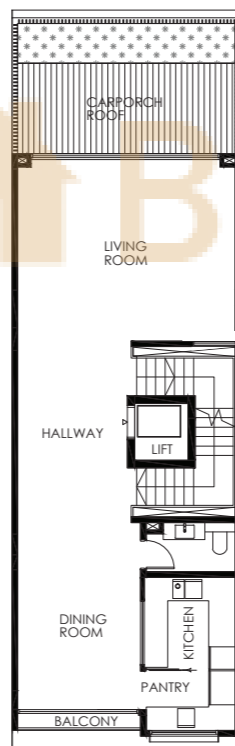

SECOND FLOOR

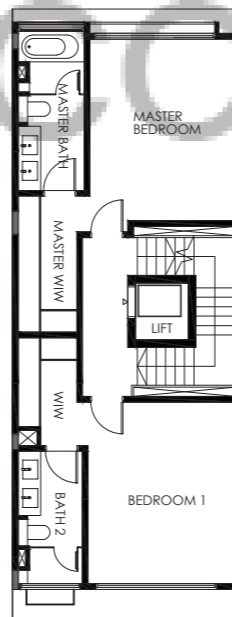

THIRD FLOOR

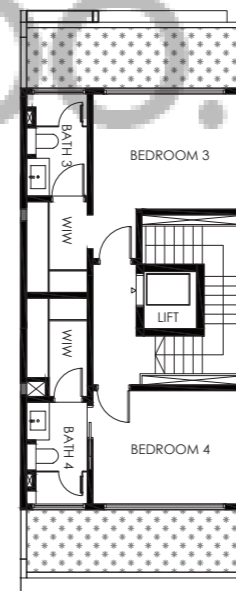

ATTIC FLOOR

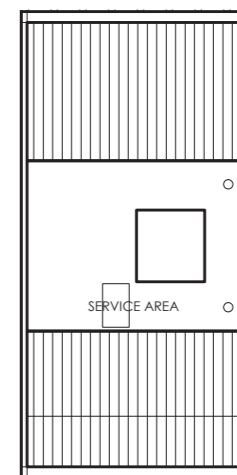

ROOF PLAN

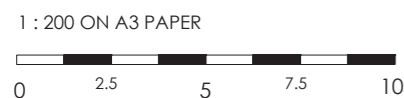

ALL FLOOR AREAS INDICATED ARE INCLUSIVE OF RC ROOF, TERRACE OR CARPORCH ROOF, BALCONY, DRIVEWAY, GARDENS AND SWIMMING POOL, WHERE APPLICABLE. ALL FLOOR AREAS ARE ESTIMATES ONLY AND SUBJECT TO FINAL SURVEY. ALL FLOOR PLANS ARE NOT TO SCALE AND ARE SUBJECT TO CHANGES AS MAY BE REQUIRED OR APPROVED BY THE RELEVANT AUTHORITIES. THE PURCHASER IS ADVISED TO TAKE ON SITE MEASUREMENT(S) OF THE UNIT BEFORE COMMITTING TO ANY WORK(S) OR TO INSTALATION OR PURCHASE OF ANY FURNITURE AND FURNISHING OR WHATSOEVER.

ESTIMATED BUILD UP AREA : 469.64 sqm / 5 055 sqft

LAND AREA: 159.64 sqm / 1 718 sqft

CAYMAN RESIDENCES

INTERMEDIATE TERRACE

TYPE B4

1B EAST COAST AVENUE

BUILDING PLAN APPROVAL: A2136-00048-2015 BP01

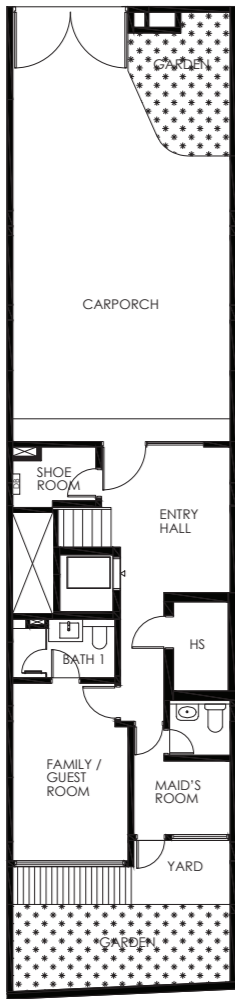

FIRST FLOOR

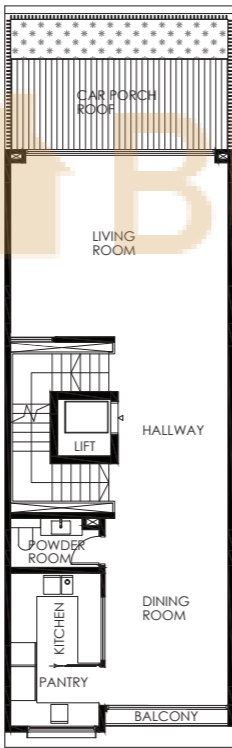

SECOND FLOOR

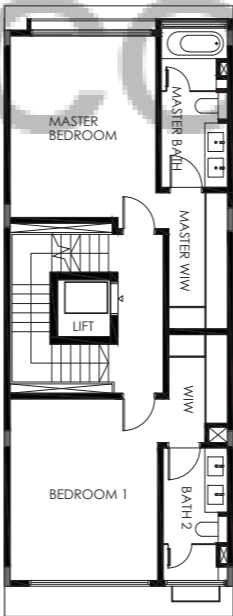

THIRD FLOOR

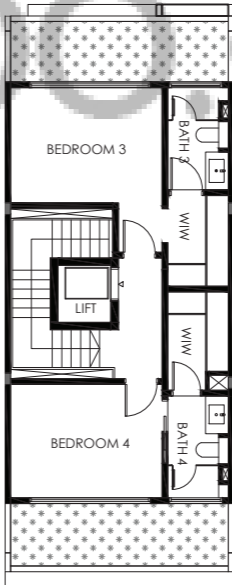

ATTIC FLOOR

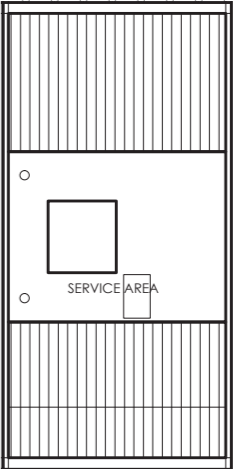

ROOF PLAN



ALL FLOOR AREAS INDICATED ARE INCLUSIVE OF RC ROOF, TERRACE OR CARPORCH ROOF, BALCONY, DRIVEWAY, GARDENS AND SWIMMING POOL, WHERE APPLICABLE. ALL FLOOR AREAS ARE ESTIMATES ONLY AND SUBJECT TO FINAL SURVEY. ALL FLOOR PLANS ARE NOT TO SCALE AND ARE SUBJECT TO CHANGES AS MAY BE REQUIRED OR APPROVED BY THE RELEVANT AUTHORITIES. THE PURCHASER IS ADVISED TO TAKE ON SITE MEASUREMENT(S) OF THE UNIT BEFORE COMMITTING TO ANY WORK(S) OR TO INSTALATION OR PURCHASE OF ANY FURNITURE AND FURNISHING OR WHATSOEVER.

ESTIMATED BUILD UP AREA : 468.02 sqm / 5 038 sqft
LAND AREA: 158.02 sqm / 1 700 sqft



CAYMAN RESIDENCES

INTERMEDIATE TERRACE

1A EAST COAST AVENUE

BUILDING PLAN APPROVAL: A2136-00048-2015 BP01

TYPE B3

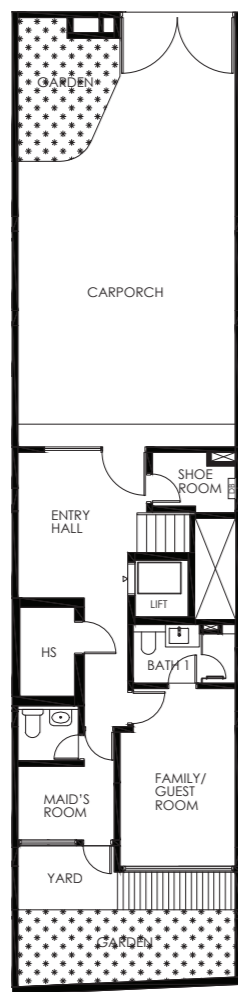

FIRST FLOOR

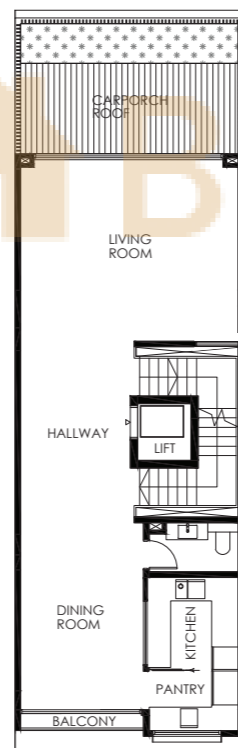

SECOND FLOOR

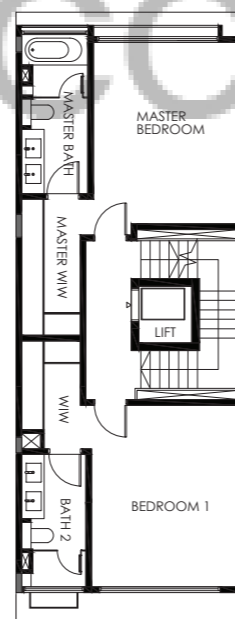

THIRD FLOOR

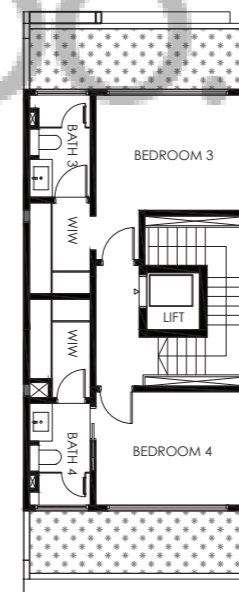

ATTIC FLOOR

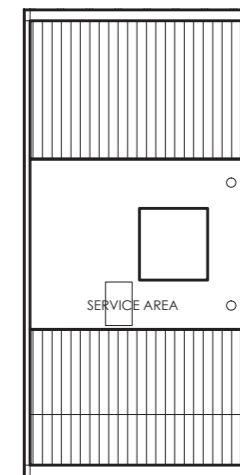

ROOF PLAN

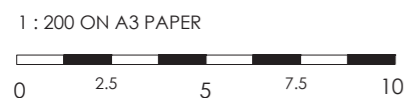

ALL FLOOR AREAS INDICATED ARE INCLUSIVE OF RC ROOF, TERRACE OR CARPorch ROOF, BALCONY, DRIVEWAY, GARDENS AND SWIMMING POOL, WHERE APPLICABLE. ALL FLOOR AREAS ARE ESTIMATES ONLY AND SUBJECT TO FINAL SURVEY. ALL FLOOR PLANS ARE NOT TO SCALE AND ARE SUBJECT TO CHANGES AS MAY BE REQUIRED OR APPROVED BY THE RELEVANT AUTHORITIES. THE PURCHASER IS ADVISED TO TAKE ON SITE MEASUREMENT(S) OF THE UNIT BEFORE COMMITTING TO ANY WORK(S) OR TO INSTALATION OR PURCHASE OF ANY FURNITURE AND FURNISHING OR WHATSOEVER.

ESTIMATED BUILD UP AREA : 466.40 sqm / 5 020 sqft

LAND AREA: 156.41 sqm / 1 683 sqft

CAYMAN RESIDENCES

CORNER TERRACE TYPE A2

3H EAST COAST AVENUE
BUILDING PLAN APPROVAL: A2136-00048-2015 BP01

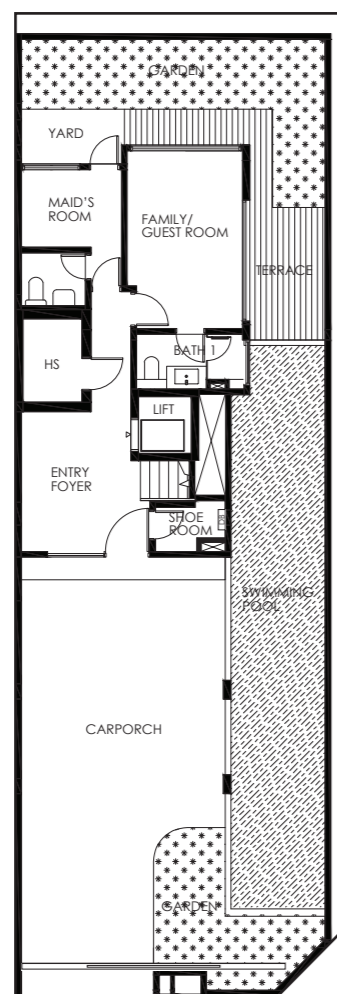

FIRST FLOOR

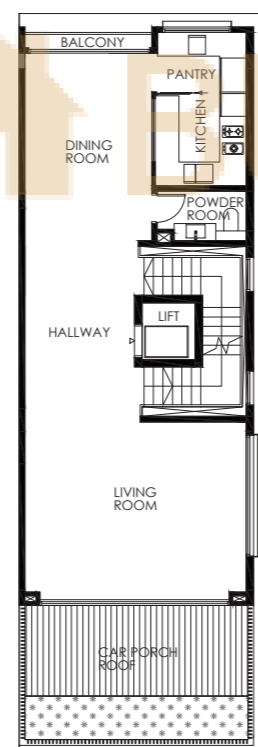

SECOND FLOOR

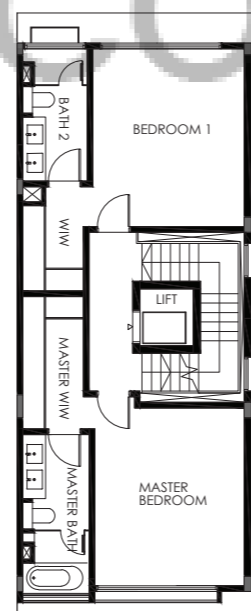

THIRD FLOOR

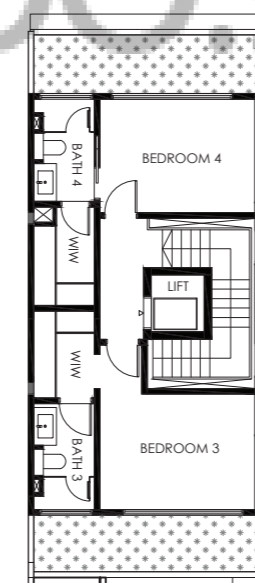

ATTIC FLOOR

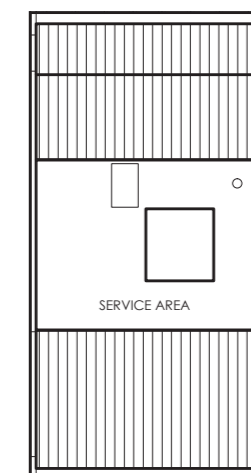

ROOF PLAN

1 : 200 ON A3 PAPER



ALL FLOOR AREAS INDICATED ARE INCLUSIVE OF RC ROOF, TERRACE OR CARPORCH ROOF, BALCONY, DRIVEWAY, GARDENS AND SWIMMING POOL, WHERE APPLICABLE. ALL FLOOR AREAS ARE ESTIMATES ONLY AND SUBJECT TO FINAL SURVEY. ALL FLOOR PLANS ARE NOT TO SCALE AND ARE SUBJECT TO CHANGES AS MAY BE REQUIRED OR APPROVED BY THE RELEVANT AUTHORITIES. THE PURCHASER IS ADVISED TO TAKE ON SITE MEASUREMENT(S) OF THE UNIT BEFORE COMMITTING TO ANY WORK(S) OR TO INSTALATION OR PURCHASE OF ANY FURNITURE AND FURNISHING OR WHATSOEVER.

ESTIMATED BUILD UP AREA: 523.72 sqm / 5 637 sqft

LAND AREA: 211.20 sqm / 2 273 sqft

CAYMAN RESIDENCES

CORNER TERRACE

TYPE A1

3 EAST COAST AVENUE
BUILDING PLAN APPROVAL: A2136-00048-2015 BP01

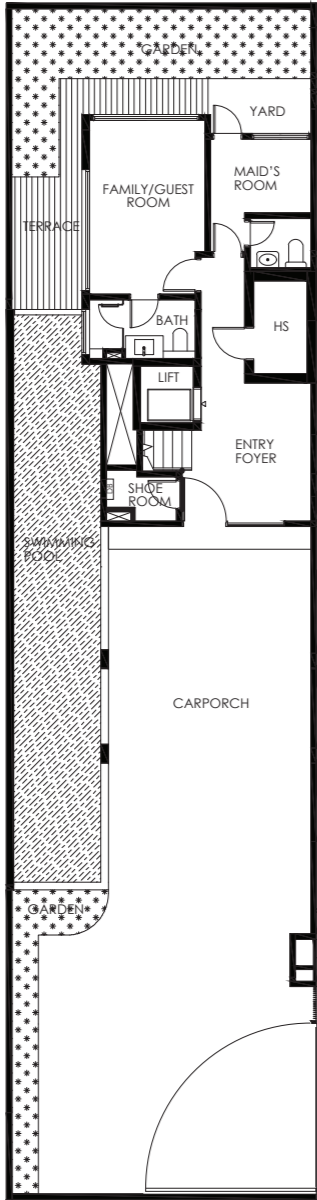

FIRST FLOOR

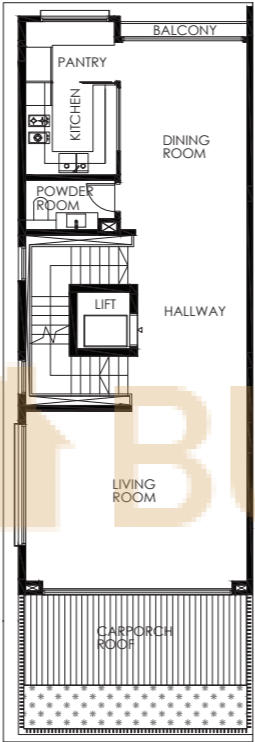

SECOND FLOOR

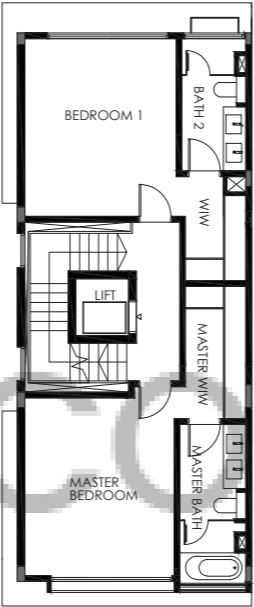

THIRD FLOOR

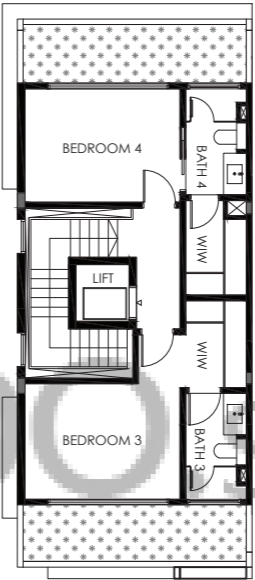

ATTIC FLOOR

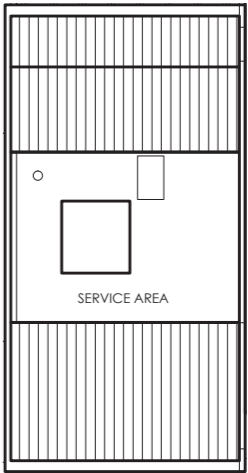

ROOF PLAN

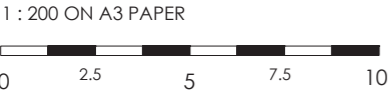

ALL FLOOR AREAS INDICATED ARE INCLUSIVE OF RC ROOF, TERRACE OR CARPORCH ROOF, BALCONY, DRIVEWAY, GARDENS AND SWIMMING POOL, WHERE APPLICABLE. ALL FLOOR AREAS ARE ESTIMATES ONLY AND SUBJECT TO FINAL SURVEY. ALL FLOOR PLANS ARE NOT TO SCALE AND ARE SUBJECT TO CHANGES AS MAY BE REQUIRED OR APPROVED BY THE RELEVANT AUTHORITIES. THE PURCHASER IS ADVISED TO TAKE ON SITE MEASUREMENT(S) OF THE UNIT BEFORE COMMITTING TO ANY WORK(S) OR TO INSTALATION OR PURCHASE OF ANY FURNITURE AND FURNISHING OR WHATSOEVER.

ESTIMATED BUILD UP AREA : 572.17 sqm / 6 159 sqft
LAND AREA: 259.50 sqm / 2 793 sqft

CAYMAN RESIDENCES

INTERMEDIATE TERRACE

TYPE B2

3C, 3E, 3G EAST COAST AVENUE

BUILDING PLAN APPROVAL: A2136-00048-2015 BP01

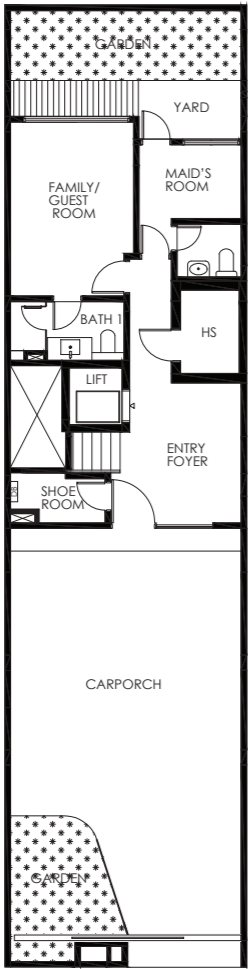

FIRST FLOOR

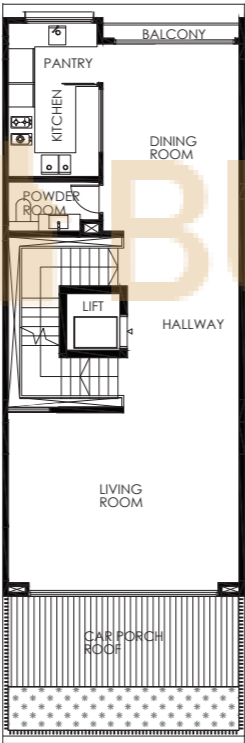

SECOND FLOOR

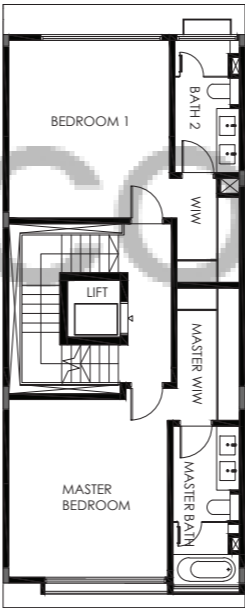

THIRD FLOOR

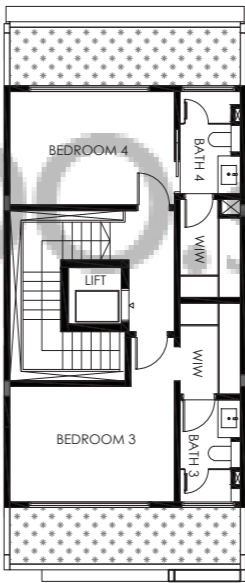

ATTIC FLOOR

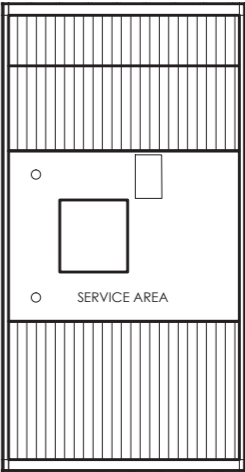

ROOF PLAN



ESTIMATED BUILD UP AREA: 483.15 sqm / 5 201 sqft

LAND AREA: 162.87 sqm / 1 753 sqft

ALL FLOOR AREAS INDICATED ARE INCLUSIVE OF RC ROOF, TERRACE OR CARPORCH ROOF, BALCONY, DRIVEWAY, GARDENS AND SWIMMING POOL, WHERE APPLICABLE. ALL FLOOR AREAS ARE ESTIMATES ONLY AND SUBJECT TO FINAL SURVEY. ALL FLOOR PLANS ARE NOT TO SCALE AND ARE SUBJECT TO CHANGES AS MAY BE REQUIRED OR APPROVED BY THE RELEVANT AUTHORITIES. THE PURCHASER IS ADVISED TO TAKE ON SITE MEASUREMENT(S) OF THE UNIT BEFORE COMMITTING TO ANY WORK(S) OR TO INSTALATION OR PURCHASE OF ANY FURNITURE AND FURNISHING OR WHATSOEVER.

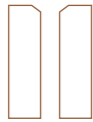

CAYMAN RESIDENCES

INTERMEDIATE TERRACE TYPE B2(MIRROR)

3D, 3F EAST COAST AVENUE
BUILDING PLAN APPROVAL: A2136-00048-2015 BP01

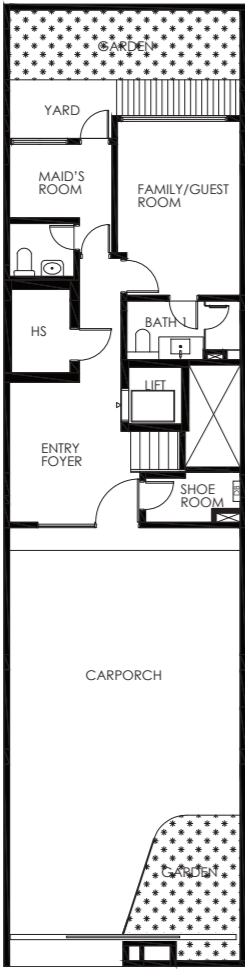

FIRST FLOOR

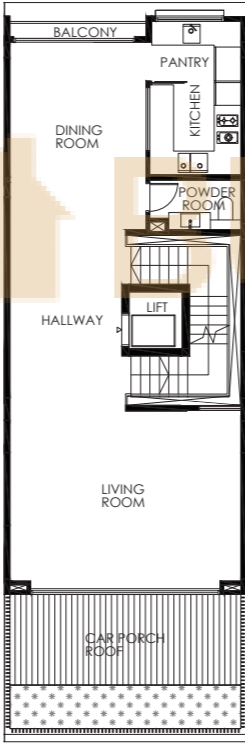

SECOND FLOOR

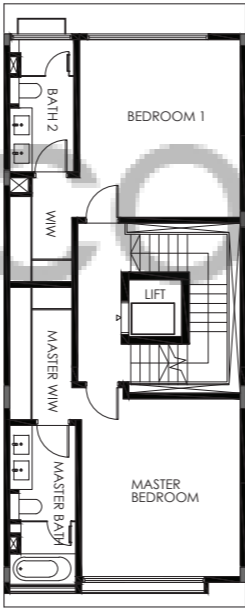

THIRD FLOOR

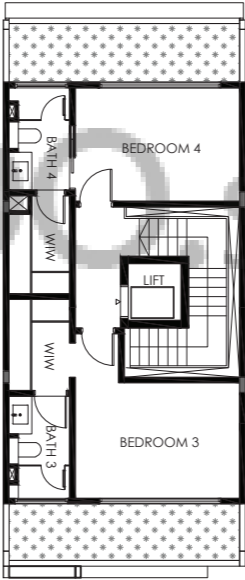

ATTIC FLOOR

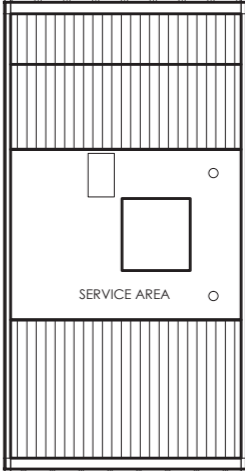

ROOF PLAN

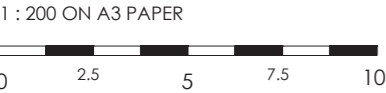

ESTIMATED BUILD UP AREA: 483.15 sqm / 5 201 sqft
LAND AREA: 162.87 sqm / 1 753 sqft

ALL FLOOR AREAS INDICATED ARE INCLUSIVE OF RC ROOF, TERRACE OR CARPorch ROOF, BALCONY, DRIVEWAY, GARDENS AND SWIMMING POOL, WHERE APPLICABLE. ALL FLOOR AREAS ARE ESTIMATES ONLY AND SUBJECT TO FINAL SURVEY. ALL FLOOR PLANS ARE NOT TO SCALE AND ARE SUBJECT TO CHANGES AS MAY BE REQUIRED OR APPROVED BY THE RELEVANT AUTHORITIES. THE PURCHASER IS ADVISED TO TAKE ON SITE MEASUREMENT(S) OF THE UNIT BEFORE COMMITTING TO ANY WORK(S) OR TO INSTALATION OR PURCHASE OF ANY FURNITURE AND FURNISHING OR WHATSOEVER.

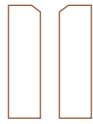

CAYMAN RESIDENCES

INTERMEDIATE TERRACE TYPE B1(MIRROR)

3B EAST COAST AVENUE
BUILDING PLAN APPROVAL: A2136-00048-2015 BP01

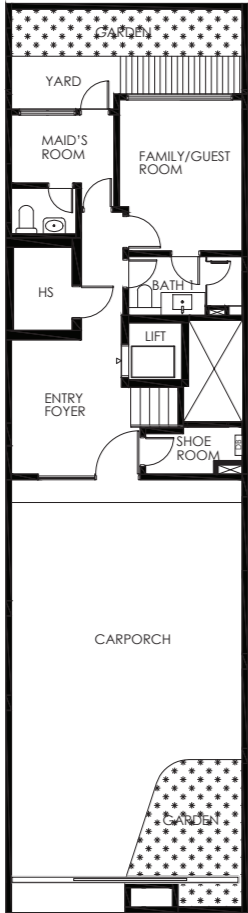

FIRST FLOOR

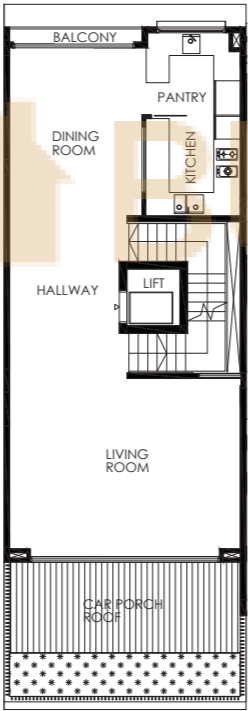

SECOND FLOOR

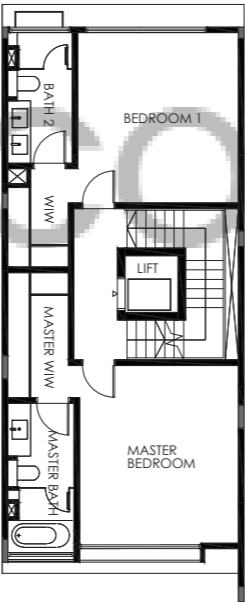

THIRD FLOOR

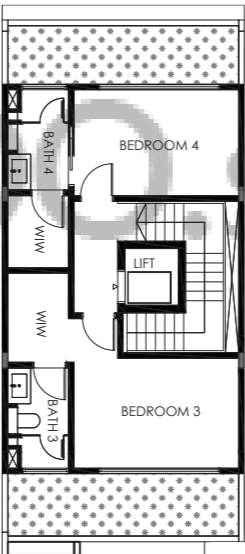

ATTIC FLOOR

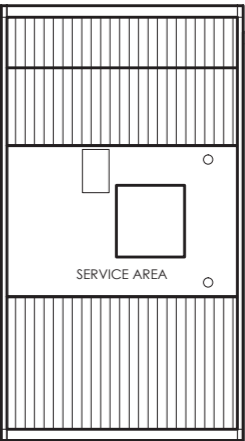

ROOF PLAN



ESTIMATED BUILD UP AREA: 461.02 sqm / 4 962 sqft
LAND AREA: 153.91 sqm / 1 656 sqft

ALL FLOOR AREAS INDICATED ARE INCLUSIVE OF RC ROOF, TERRACE OR CARPorch ROOF, BALCONY, DRIVEWAY, GARDENS AND SWIMMING POOL, WHERE APPLICABLE. ALL FLOOR AREAS ARE ESTIMATES ONLY AND SUBJECT TO FINAL SURVEY. ALL FLOOR PLANS ARE NOT TO SCALE AND ARE SUBJECT TO CHANGES AS MAY BE REQUIRED OR APPROVED BY THE RELEVANT AUTHORITIES. THE PURCHASER IS ADVISED TO TAKE ON SITE MEASUREMENT(S) OF THE UNIT BEFORE COMMITTING TO ANY WORK(S) OR TO INSTALATION OR PURCHASE OF ANY FURNITURE AND FURNISHING OR WHATSOEVER.

CAYMAN RESIDENCES

INTERMEDIATE TERRACE TYPE B1

3A EAST COAST AVENUE
BUILDING PLAN APPROVAL: A2136-00048-2015 BP01

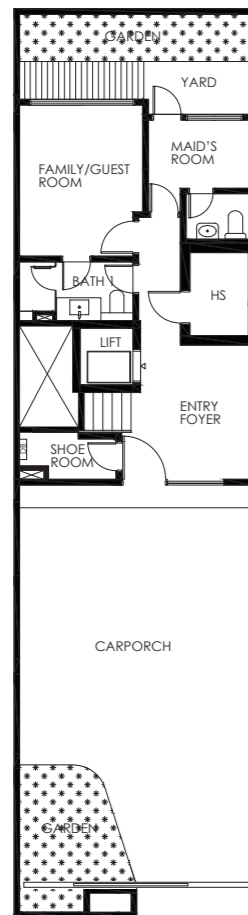

FIRST FLOOR

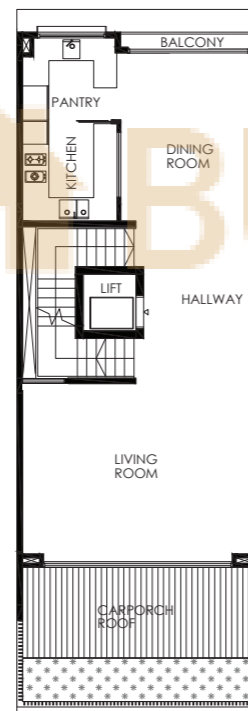

SECOND FLOOR

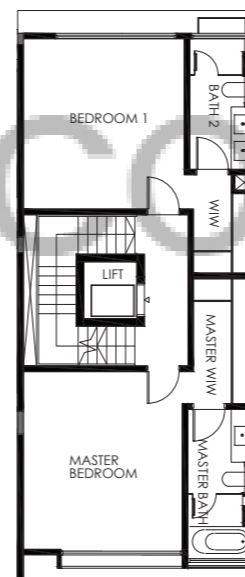

THIRD FLOOR

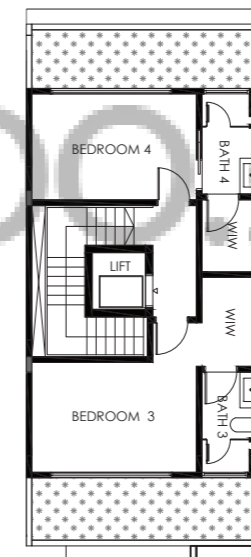

ATTIC FLOOR

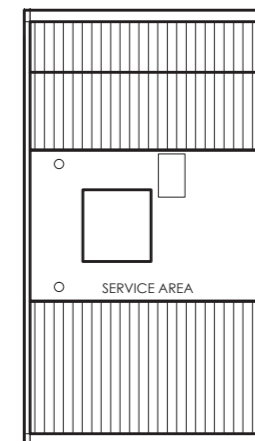

ROOF PLAN

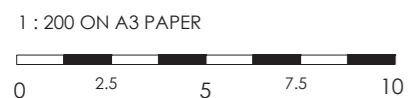

ALL FLOOR AREAS INDICATED ARE INCLUSIVE OF RC ROOF, TERRACE OR CARPorch ROOF, BALCONY, DRIVEWAY, GARDENS AND SWIMMING POOL, WHERE APPLICABLE. ALL FLOOR AREAS ARE ESTIMATES ONLY AND SUBJECT TO FINAL SURVEY. ALL FLOOR PLANS ARE NOT TO SCALE AND ARE SUBJECT TO CHANGES AS MAY BE REQUIRED OR APPROVED BY THE RELEVANT AUTHORITIES. THE PURCHASER IS ADVISED TO TAKE ON SITE MEASUREMENT(S) OF THE UNIT BEFORE COMMITTING TO ANY WORK(S) OR TO INSTALATION OR PURCHASE OF ANY FURNITURE AND FURNISHING OR WHATSOEVER.

ESTIMATED BUILD UP AREA: 461.02 sqm / 4 962 sqft

LAND AREA: 153.91 sqm / 1 656 sqft