

Type A1p1

82 sq m / 883 sq ft

#01-14

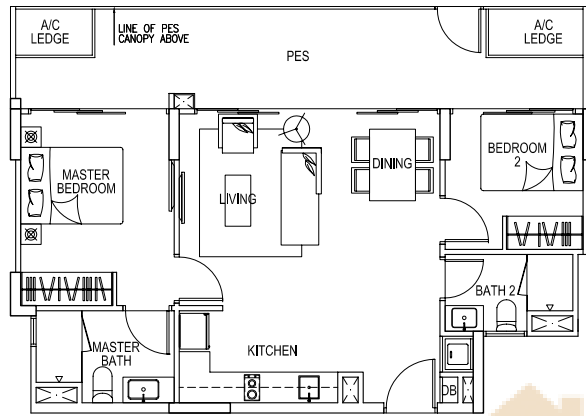

Type A1p2

93 sq m / 1,001 sq ft

#03-17

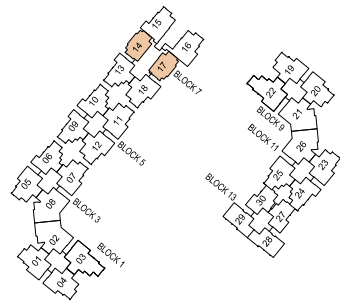
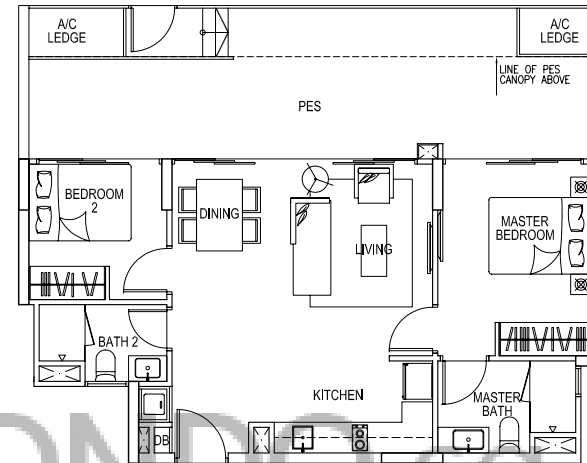

Type A1

71 sq m / 764 sq ft

- #03-14
- #07-14 #07-17 (MIRROR)
- #11-14 #11-17 (MIRROR)
- #15-14 #15-17 (MIRROR)

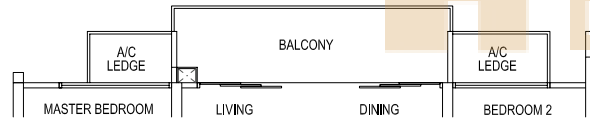
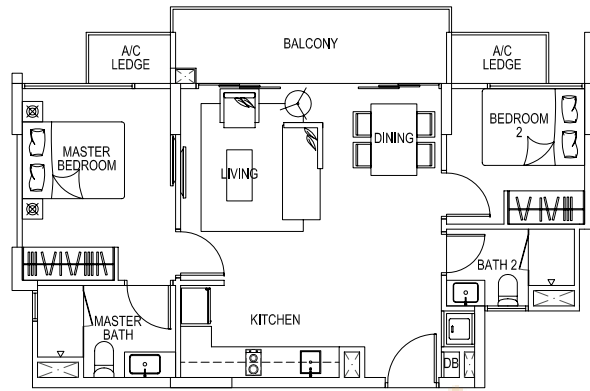

- #02-14
- #05-14 #05-17 (MIRROR) #13-14 #13-17 (MIRROR)
- #06-14 #06-17 (MIRROR) #14-14 #14-17 (MIRROR)
- #09-14 #09-17 (MIRROR) #17-14 #17-17 (MIRROR)
- #10-14 #10-17 (MIRROR) #18-14 #18-17 (MIRROR)

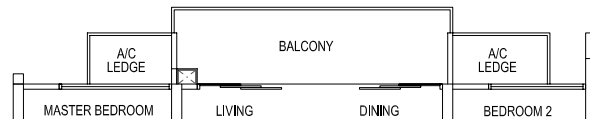

- #04-14 #04-17 (MIRROR)
- #08-14 #08-17 (MIRROR)
- #12-14 #12-17 (MIRROR)
- #16-14 #16-17 (MIRROR)

Type A1R

92 sq m / 990 sq ft
(Inclusive of strata void area)

- #19-14

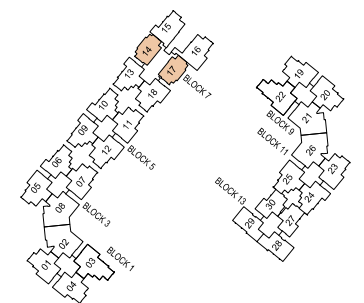
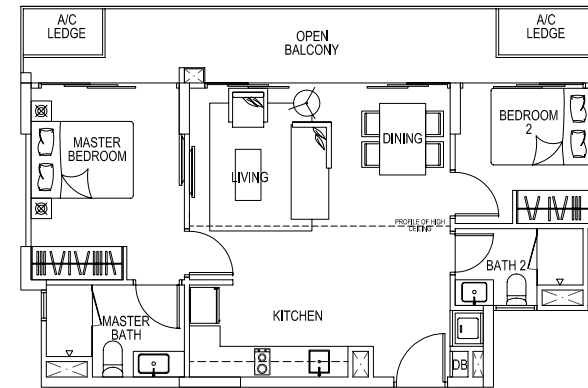

Type A2p1

98 sq m / 1,055 sq ft

#01-27

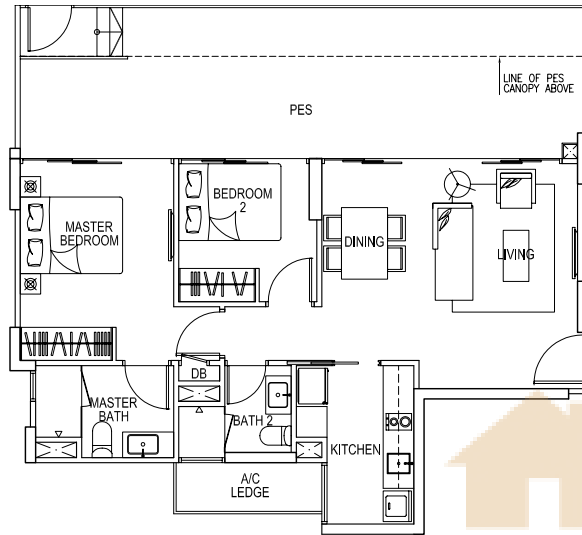

Type A2p2

98 sq m / 1,055 sq ft

#03-30

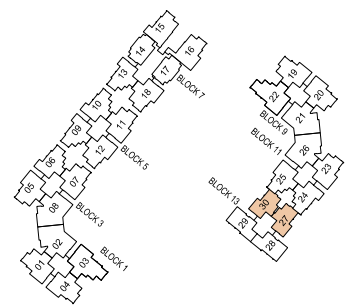
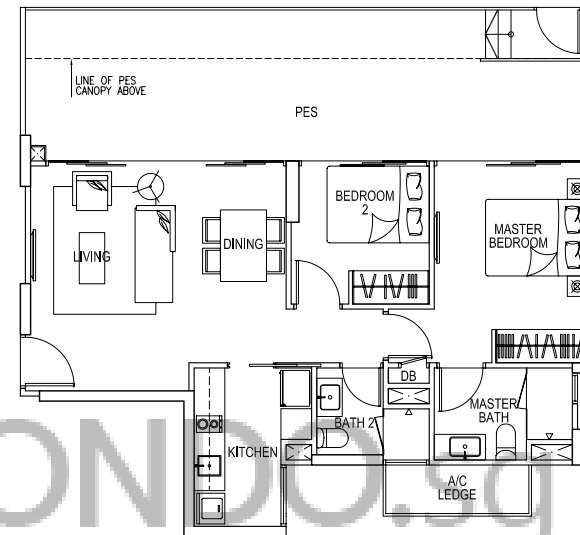

Type A2a

73 sq m / 786 sq ft

- #03-27
- #07-27
- #11-27
- #15-27

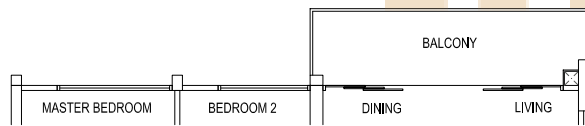
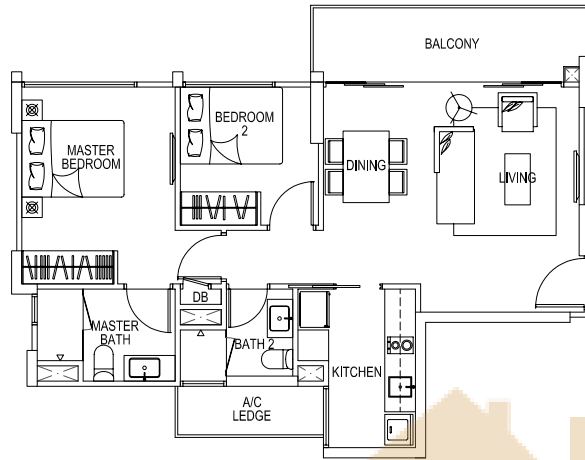

- #02-27
- #05-27
- #06-27
- #09-27
- #10-27
- #13-27
- #14-27
- #17-27
- #18-27

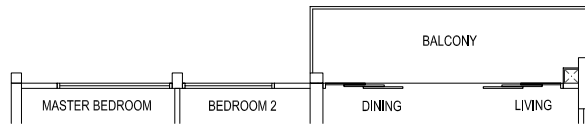

- #04-27
- #08-27
- #12-27
- #16-27

Type A2b

73 sq m / 786 sq ft

- #07-30
- #11-30
- #15-30

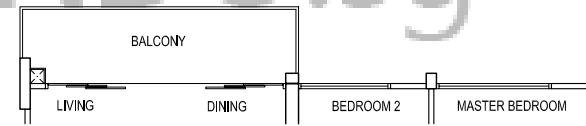
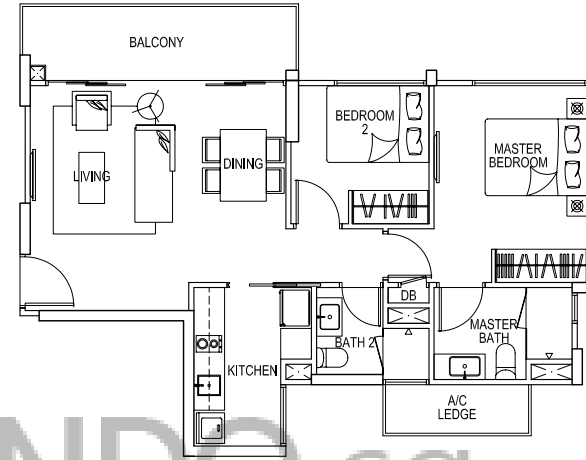

- #05-30
- #06-30
- #09-30
- #10-30
- #13-30
- #14-30
- #17-30
- #18-30

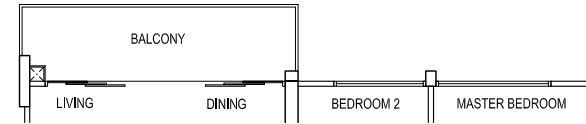

- #04-30
- #08-30
- #12-30
- #16-30

BUYCONDO.sg



Type A2R1

97 sq m / 1,044 sq ft
(Inclusive of strata void area)

#19-27

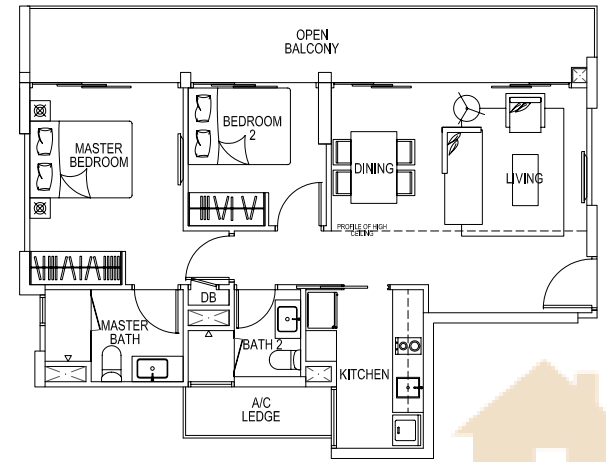

Type A2R2

110 sq m / 1,184 sq ft
(Inclusive of strata void area)

#19-30

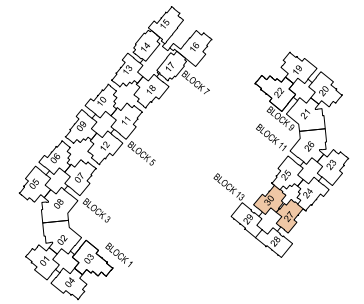
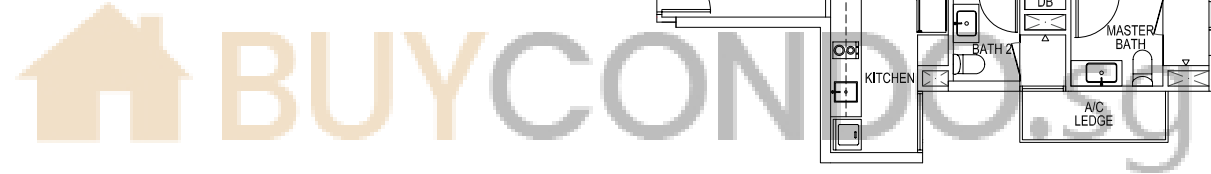
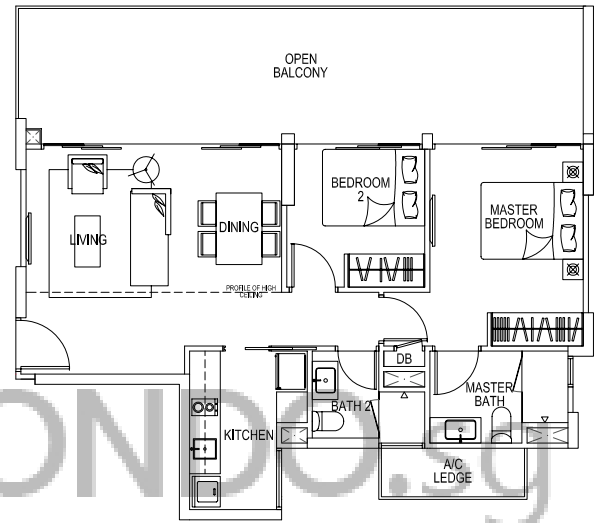

Plans are not to scale and are subject to any amendment as may be approved by the relevant authorities. All floor areas are approximate and are subject to final survey.

Type A3p

90 sq m / 969 sq ft

#03-29

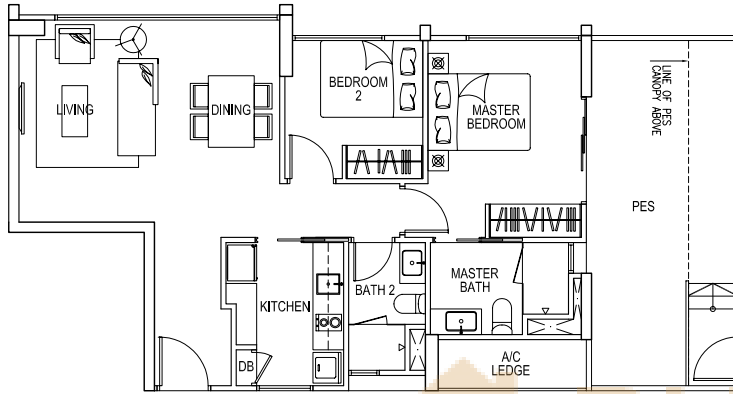

Type A3

80 sq m / 861 sq ft

- #03-28 (MIRROR)
- #07-28 (MIRROR)
- #11-28 (MIRROR)
- #15-28 (MIRROR)
- #07-29
- #11-29
- #15-29

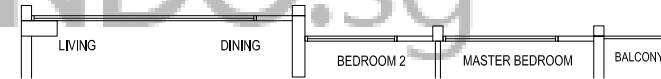
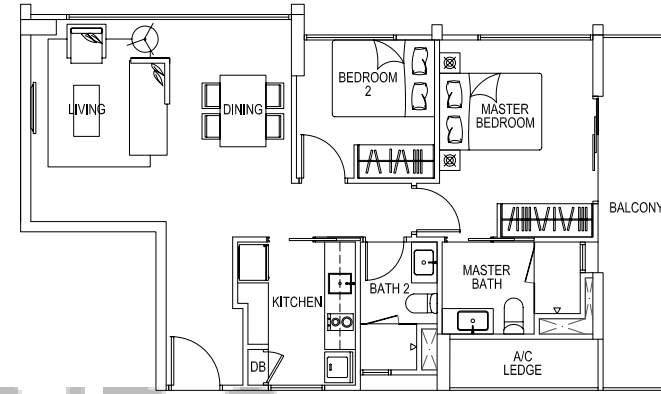

- #02-28 (MIRROR)
- #06-28 (MIRROR)
- #10-28 (MIRROR)
- #14-28 (MIRROR)
- #18-28 (MIRROR)
- #06-29
- #10-29
- #14-29
- #18-29

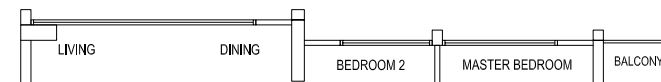

- #04-28 (MIRROR)
- #05-28 (MIRROR)
- #08-28 (MIRROR)
- #09-28 (MIRROR)
- #04-29
- #05-29
- #08-29
- #09-29
- #12-28 (MIRROR)
- #13-28 (MIRROR)
- #16-28 (MIRROR)
- #17-28 (MIRROR)
- #12-29
- #13-29
- #16-29
- #17-29

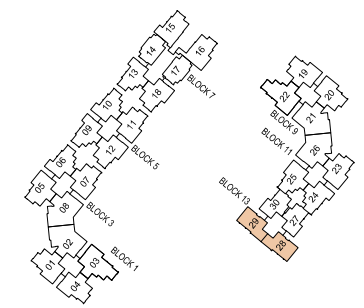

Type A3R1

97 sq m / 1,044 sq ft
(Inclusive of strata void area)

#19-28

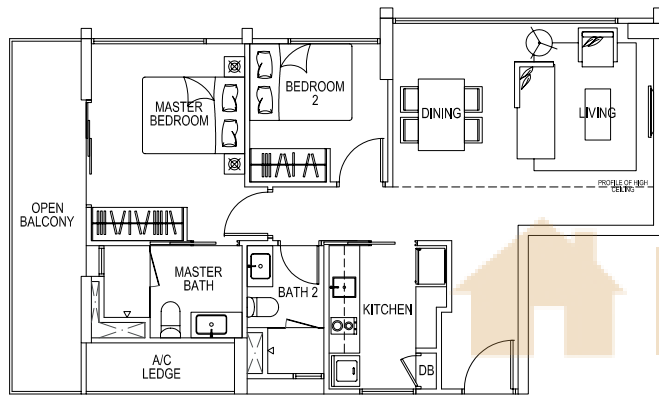

Type A3R2

105 sq m / 1,130 sq ft
(Inclusive of strata void area)

#19-29

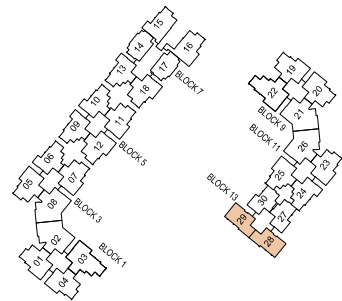
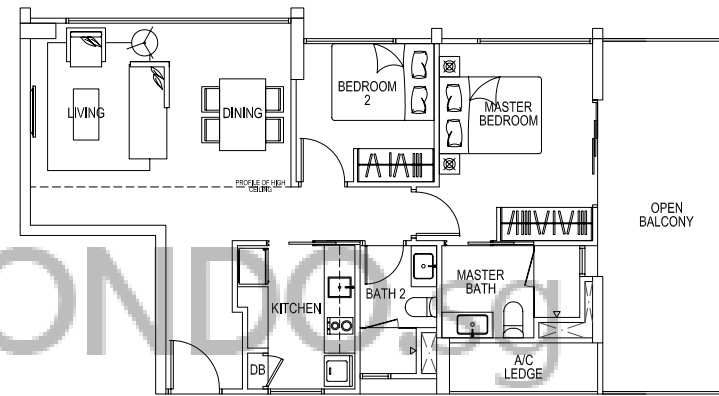

Type B1ap

107 sq m / 1,152 sq ft

- #01-06 (MIRROR)
- #01-09
- #01-10 (MIRROR)
- #01-13

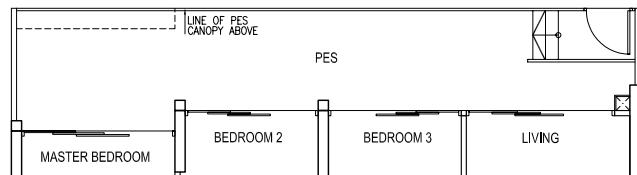
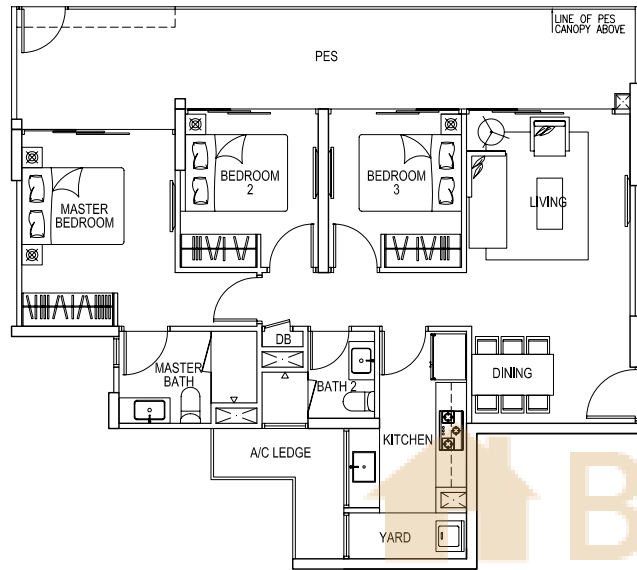

#01-24 (MIRROR)

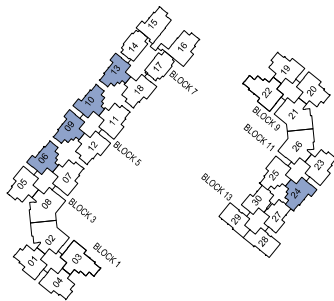

Type B1a

86 sq m / 926 sq ft

- #03-06 #03-09 (MIRROR) #03-10 #03-13 (MIRROR) #03-24
- #07-06 #07-09 (MIRROR) #07-10 #07-13 (MIRROR) #07-24
- #11-06 #11-09 (MIRROR) #11-10 #11-13 (MIRROR) #11-24
- #15-06 #15-09 (MIRROR) #15-10 #15-13 (MIRROR) #15-24

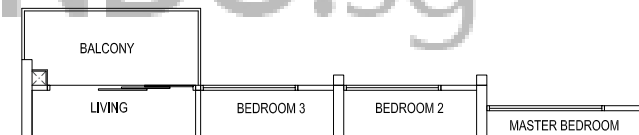
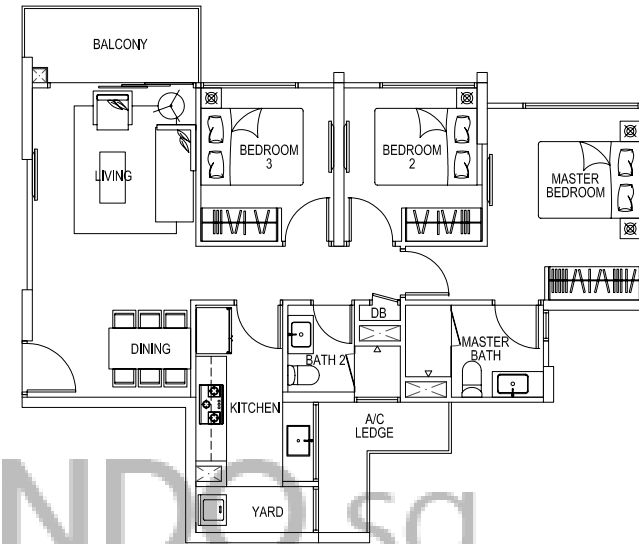

- #02-06 #02-09 (MIRROR) #02-10 #02-13 (MIRROR) #02-24
- #06-06 #06-09 (MIRROR) #06-10 #06-13 (MIRROR) #06-24
- #10-06 #10-09 (MIRROR) #10-10 #10-13 (MIRROR) #10-24
- #14-06 #14-09 (MIRROR) #14-10 #14-13 (MIRROR) #14-24
- #18-06 #18-09 (MIRROR) #18-10 #18-13 (MIRROR) #18-24

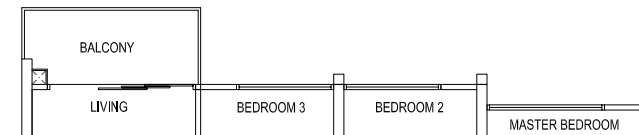

- #05-06 #05-09 (MIRROR) #05-10 #05-13 (MIRROR) #05-24
- #09-06 #09-09 (MIRROR) #09-10 #09-13 (MIRROR) #09-24
- #13-06 #13-09 (MIRROR) #13-10 #13-13 (MIRROR) #13-24
- #17-06 #17-09 (MIRROR) #17-10 #17-13 (MIRROR) #17-24

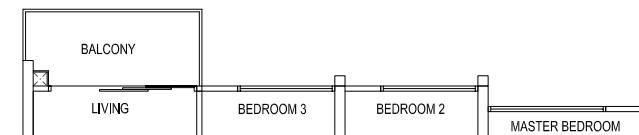

- #04-06 #04-09 (MIRROR) #04-10 #04-13 (MIRROR) #04-24
- #08-06 #08-09 (MIRROR) #08-10 #08-13 (MIRROR) #08-24
- #12-06 #12-09 (MIRROR) #12-10 #12-13 (MIRROR) #12-24
- #16-06 #16-09 (MIRROR) #16-10 #16-13 (MIRROR) #16-24

BUYCONDO.SG

Type B1aR

111 sq m / 1,195 sq ft
 (Inclusive of strata void area)

- #19-06
- #19-09 (MIRROR)
- #19-10
- #19-13 (MIRROR)

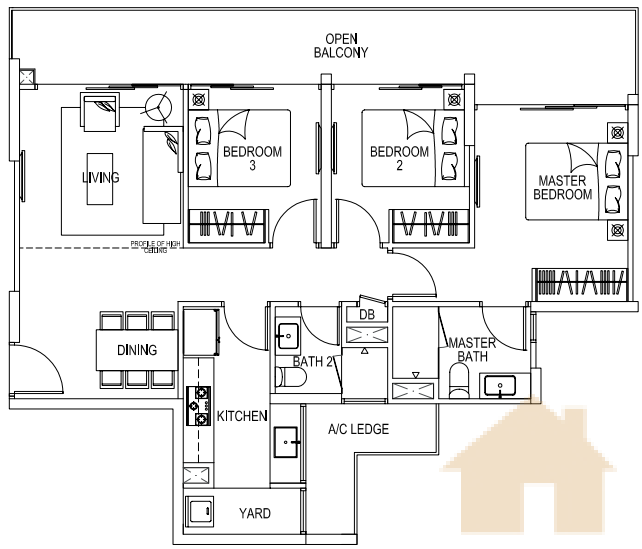

Type B1a1p

119 sq m / 1,281 sq ft

#03-25

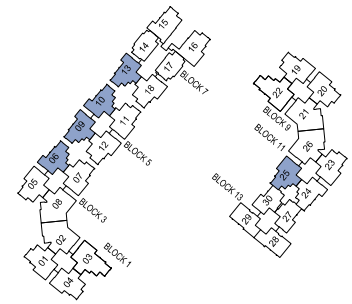
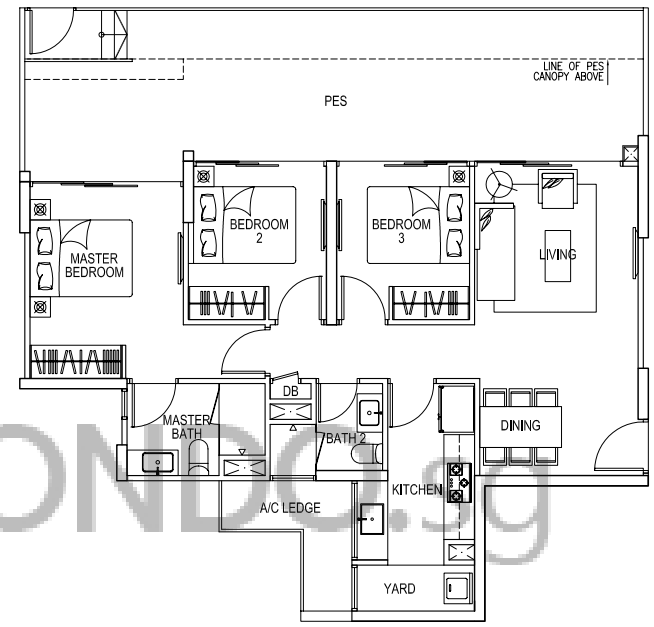

BUYCONDOS.SG

Plans are not to scale and are subject to any amendment as may be approved by the relevant authorities. All floor areas are approximate and are subject to final survey.

Type B1a1

90 sq m / 969 sq ft

- #04-25
- #08-25
- #12-25
- #16-25

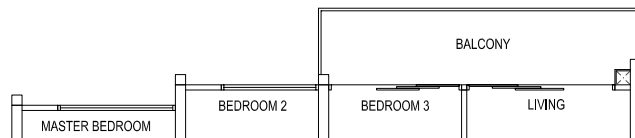
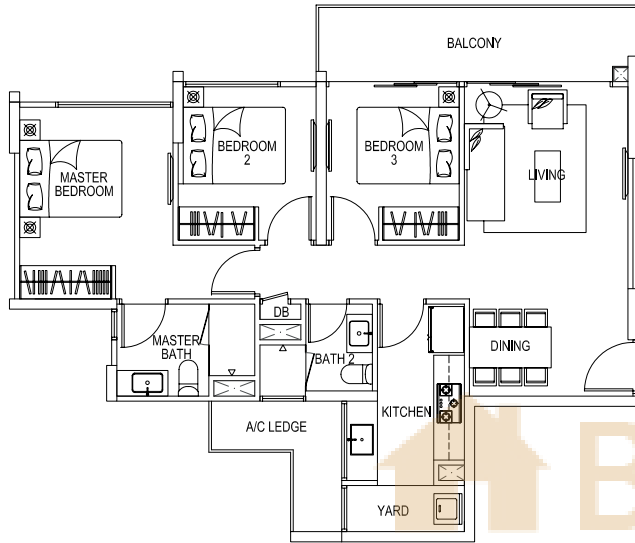

- #05-25
- #06-25
- #09-25
- #10-25
- #13-25
- #14-25
- #17-25
- #18-25

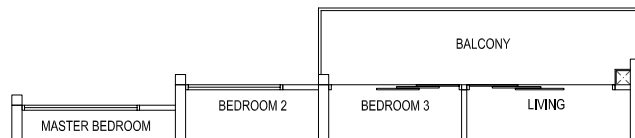

- #07-25
- #11-25
- #15-25

Type B1bp

108 sq m / 1,163 sq ft

#01-15

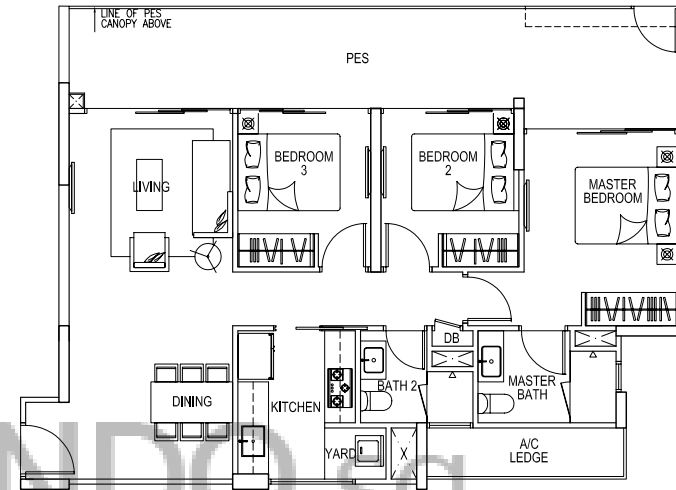

BUYCONDO.SG

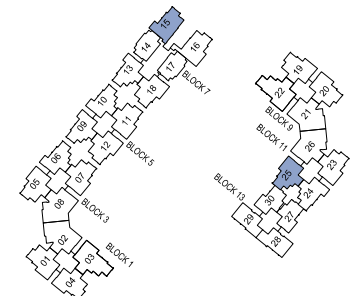

Type B1b

87 sq m / 936 sq ft

- #03-15 #11-15
- #07-15 #15-15

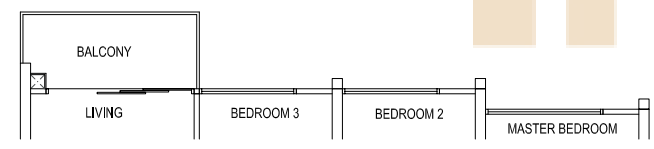
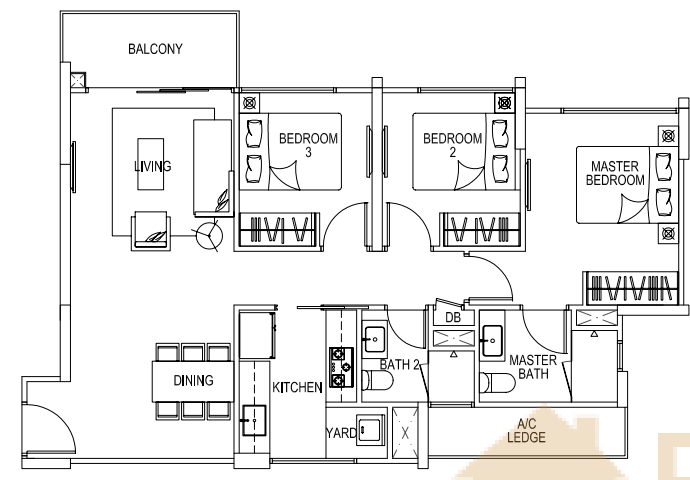

- #02-15 #14-15
- #06-15 #18-15
- #10-15

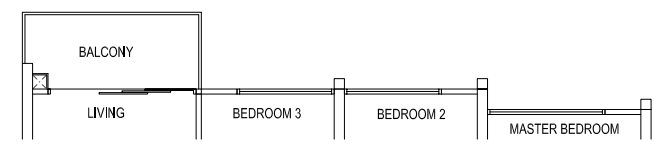

- #05-15 #13-15
- #09-15 #17-15

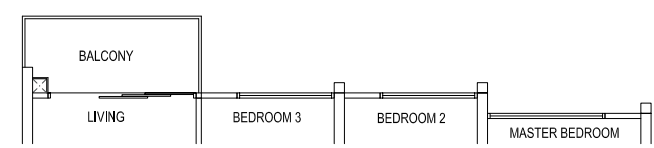

- #04-15 #12-15
- #08-15 #16-15

Type B1bR

112 sq m / 1,206 sq ft
(Inclusive of strata void area)

- #19-15

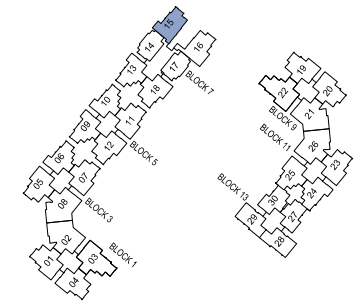
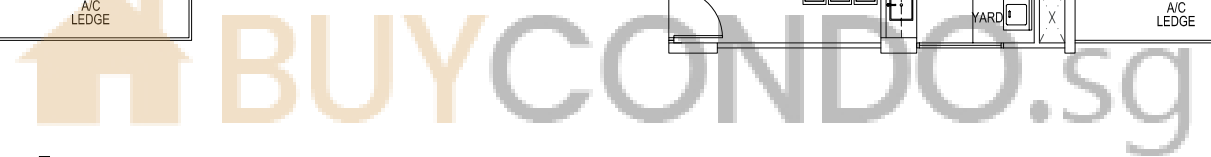
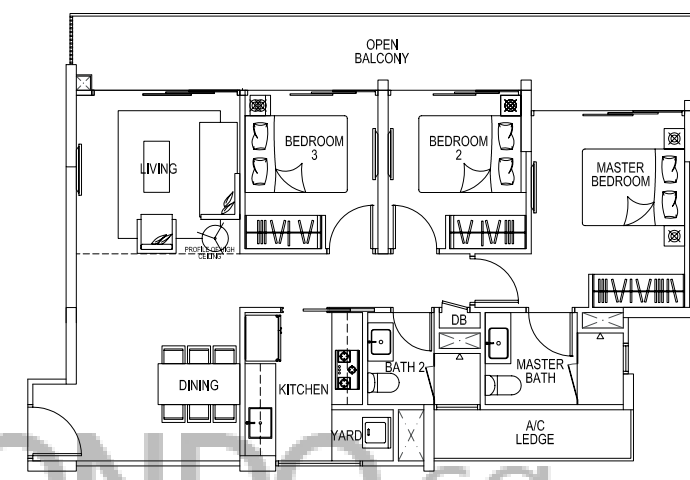

Plans are not to scale and are subject to any amendment as may be approved by the relevant authorities. All floor areas are approximate and are subject to final survey.

Type B1cp

126 sq m / 1,356 sq ft

#03-16

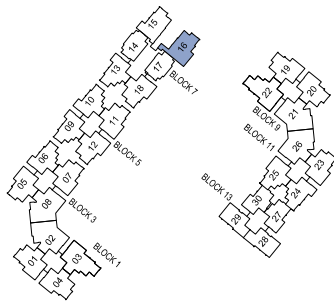
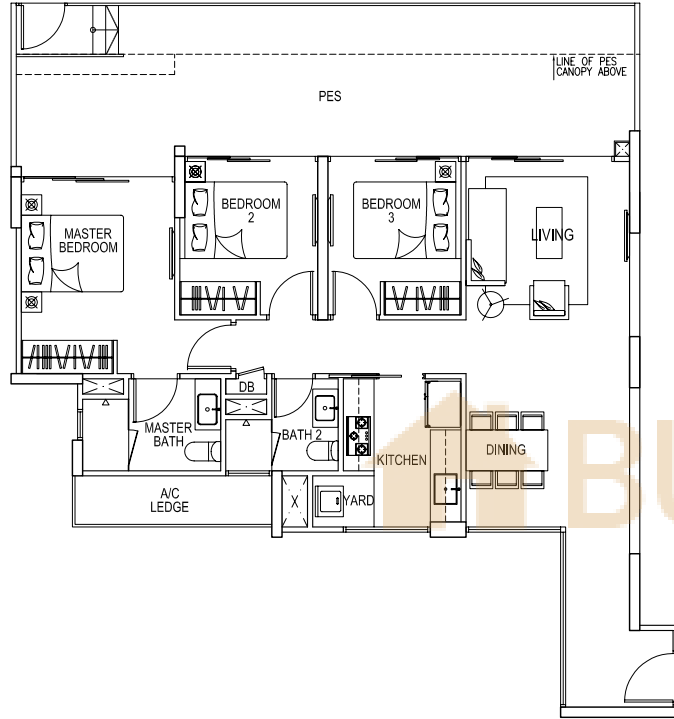

Type B1c

97 sq m / 1,044 sq ft

#04-16
#08-16
#12-16
#16-16

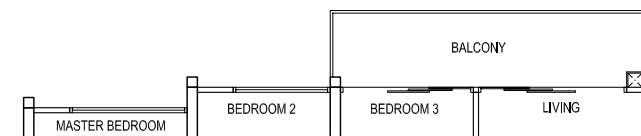
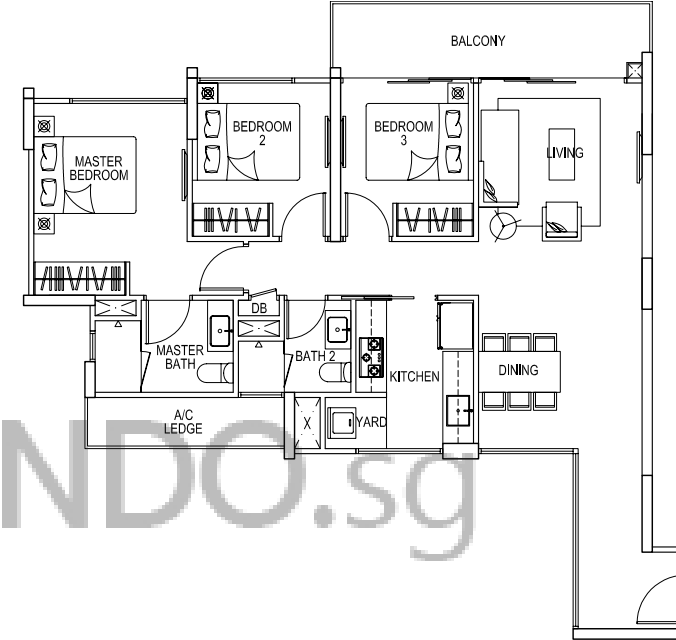

#05-16 #13-16
#06-16 #14-16
#09-16 #17-16
#10-16 #18-16

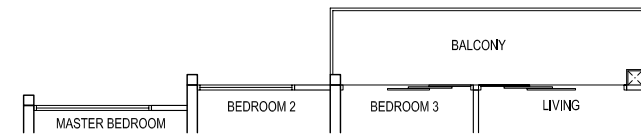

#07-16
#11-16
#15-16

Type B2p1

110 sq m / 1,184 sq ft

#01-19 (MIRROR)
#01-20

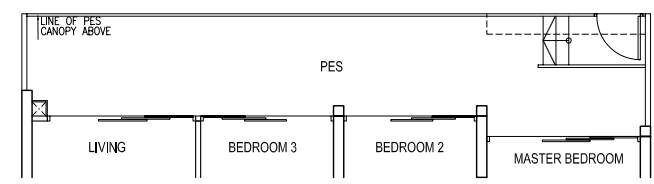
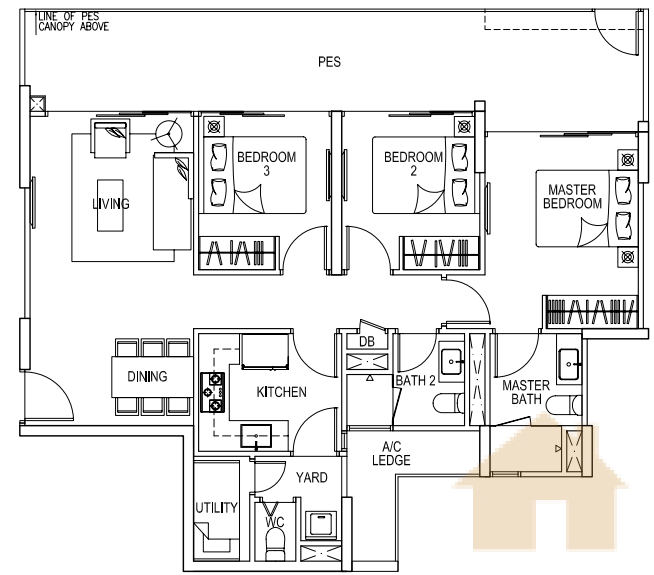

#01-23 (MIRROR)

Type B2p2

122 sq m / 1,313 sq ft

#03-07 (MIRROR)
#03-11 (MIRROR)
#03-12
#03-18

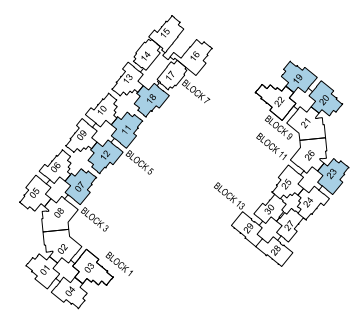
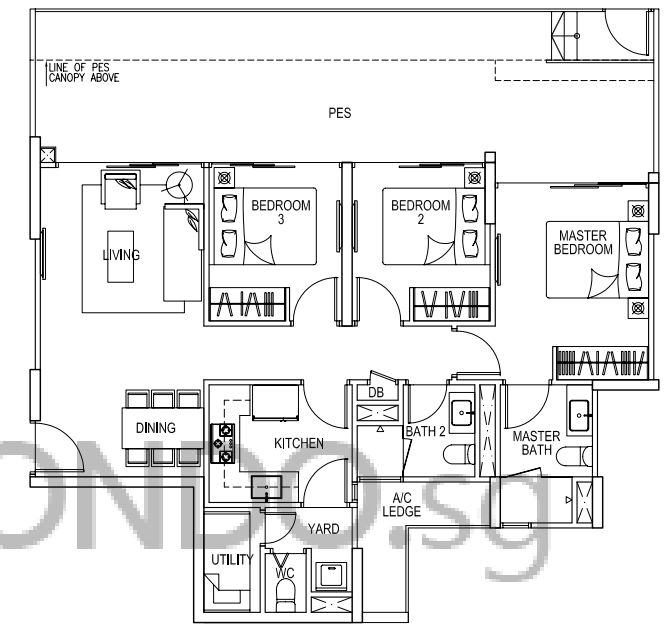

BUYCONIA.SG

Type B2

94 sq m / 1,012 sq ft

- | | | | | | | | | | | |
|--------|-----------------|-----------------|-----------------|-----------------|--------|--------|-----------------|-----------------|-----------------|-----------------|
| #03-01 | #03-04 (MIRROR) | #03-05 (MIRROR) | | | | | | #03-19 (MIRROR) | #03-20 | #03-23 (MIRROR) |
| #07-01 | #07-04 (MIRROR) | #07-05 (MIRROR) | #07-07 (MIRROR) | #07-11 (MIRROR) | #07-12 | #07-18 | #07-19 (MIRROR) | #07-20 | #07-23 (MIRROR) | |
| #11-01 | #11-04 (MIRROR) | #11-05 (MIRROR) | #11-07 (MIRROR) | #11-11 (MIRROR) | #11-12 | #11-18 | #11-19 (MIRROR) | #11-20 | #11-23 (MIRROR) | |
| #15-01 | #15-04 (MIRROR) | #15-05 (MIRROR) | #15-07 (MIRROR) | #15-11 (MIRROR) | #15-12 | #15-18 | #15-19 (MIRROR) | #15-20 | #15-23 (MIRROR) | |

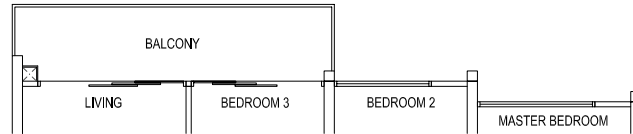
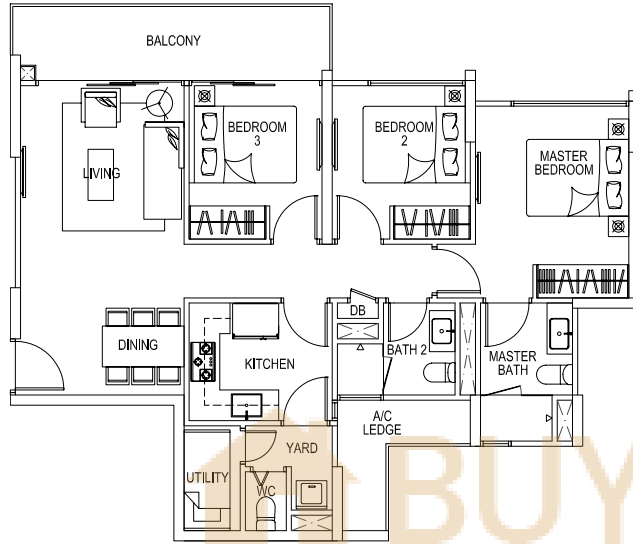

- | | | | | | | | | | |
|--------|-----------------|-----------------|-----------------|-----------------|--------|--------|-----------------|--------|-----------------|
| #05-01 | #05-04 (MIRROR) | #05-05 (MIRROR) | #05-07 (MIRROR) | #05-11 (MIRROR) | #05-12 | #05-18 | #05-19 (MIRROR) | #05-20 | #05-23 (MIRROR) |
| #06-01 | #06-04 (MIRROR) | #06-05 (MIRROR) | #06-07 (MIRROR) | #06-11 (MIRROR) | #06-12 | #06-18 | #06-19 (MIRROR) | #06-20 | #06-23 (MIRROR) |
| #09-01 | #09-04 (MIRROR) | #09-05 (MIRROR) | #09-07 (MIRROR) | #09-11 (MIRROR) | #09-12 | #09-18 | #09-19 (MIRROR) | #09-20 | #09-23 (MIRROR) |
| #10-01 | #10-04 (MIRROR) | #10-05 (MIRROR) | #10-07 (MIRROR) | #10-11 (MIRROR) | #10-12 | #10-18 | #10-19 (MIRROR) | #10-20 | #10-23 (MIRROR) |
| #13-01 | #13-04 (MIRROR) | #13-05 (MIRROR) | #13-07 (MIRROR) | #13-11 (MIRROR) | #13-12 | #13-18 | #13-19 (MIRROR) | #13-20 | #13-23 (MIRROR) |
| #14-01 | #14-04 (MIRROR) | #14-05 (MIRROR) | #14-07 (MIRROR) | #14-11 (MIRROR) | #14-12 | #14-18 | #14-19 (MIRROR) | #14-20 | #14-23 (MIRROR) |
| #17-01 | #17-04 (MIRROR) | #17-05 (MIRROR) | #17-07 (MIRROR) | #17-11 (MIRROR) | #17-12 | #17-18 | #17-19 (MIRROR) | #17-20 | #17-23 (MIRROR) |
| #18-01 | #18-04 (MIRROR) | #18-05 (MIRROR) | #18-07 (MIRROR) | #18-11 (MIRROR) | #18-12 | #18-18 | #18-19 (MIRROR) | #18-20 | #18-23 (MIRROR) |

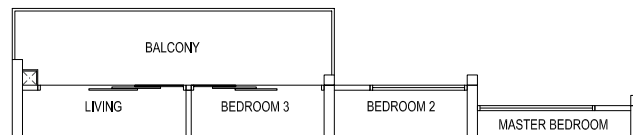

- | | | | | | | | | | |
|--------|-----------------|-----------------|-----------------|-----------------|--------|--------|-----------------|--------|-----------------|
| #04-01 | #04-04 (MIRROR) | #04-05 (MIRROR) | #04-07 (MIRROR) | #04-11 (MIRROR) | #04-12 | #04-18 | #04-19 (MIRROR) | #04-20 | #04-23 (MIRROR) |
| #08-01 | #08-04 (MIRROR) | #08-05 (MIRROR) | #08-07 (MIRROR) | #08-11 (MIRROR) | #08-12 | #08-18 | #08-19 (MIRROR) | #08-20 | #08-23 (MIRROR) |
| #12-01 | #12-04 (MIRROR) | #12-05 (MIRROR) | #12-07 (MIRROR) | #12-11 (MIRROR) | #12-12 | #12-18 | #12-19 (MIRROR) | #12-20 | #12-23 (MIRROR) |
| #16-01 | #16-04 (MIRROR) | #16-05 (MIRROR) | #16-07 (MIRROR) | #16-11 (MIRROR) | #16-12 | #16-18 | #16-19 (MIRROR) | #16-20 | #16-23 (MIRROR) |

Type B2R1

114 sq m / 1,227 sq ft
(Inclusive of strata void area)

- | | | | |
|--------|-----------------|-----------------|--------|
| #19-01 | #19-04 (MIRROR) | #19-05 (MIRROR) | #19-20 |
|--------|-----------------|-----------------|--------|

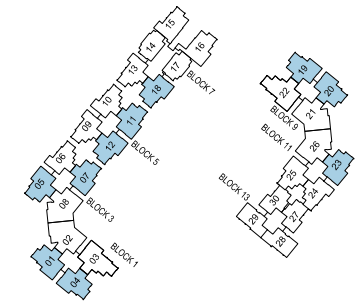
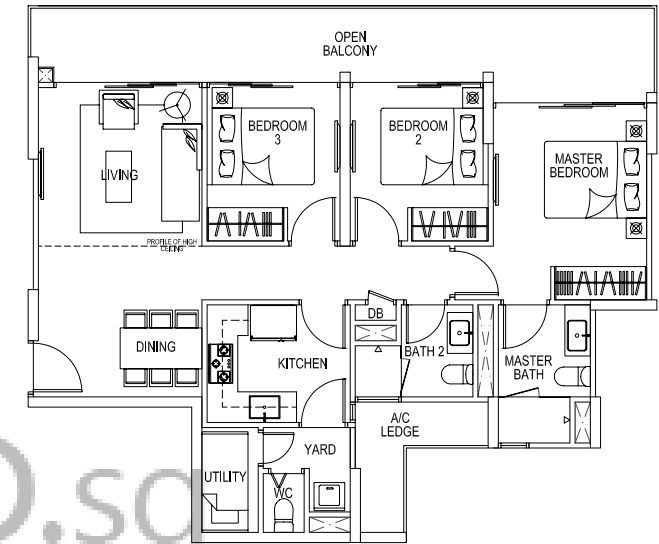

Plans are not to scale and are subject to any amendment as may be approved by the relevant authorities. All floor areas are approximate and are subject to final survey.

Type B2R2

104 sq m / 1,119 sq ft
(Inclusive of strata void area)

#19-19

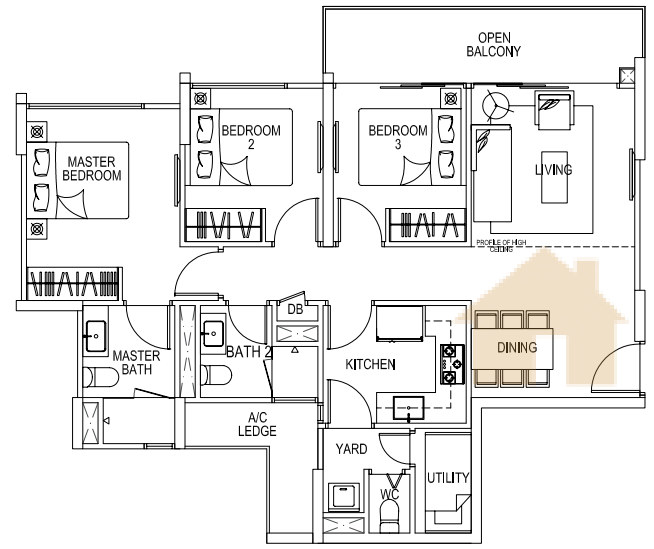

Type C1p

139 sq m / 1,496 sq ft

#03-21
#03-26 (MIRROR)

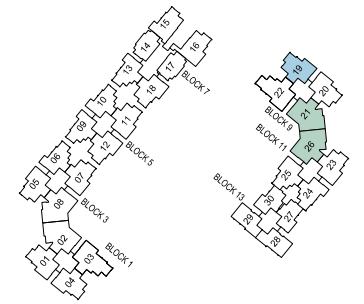
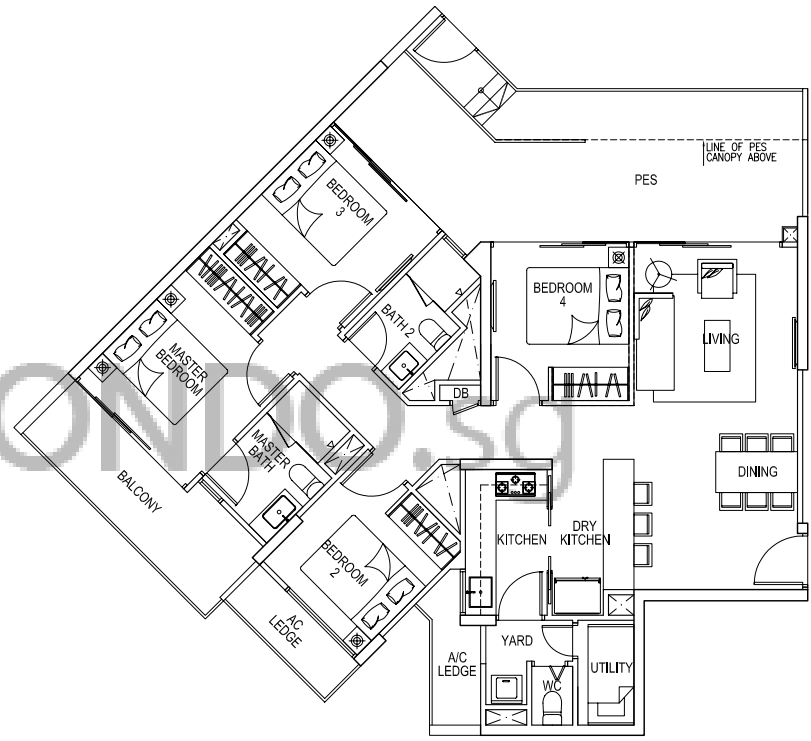

BUYCONDOSG

Plans are not to scale and are subject to any amendment as may be approved by the relevant authorities. All floor areas are approximate and are subject to final survey.

Type C1

125 sq m / 1,346 sq ft

- | | | | |
|--------|-----------------|--------|-----------------|
| #07-02 | #07-08 (MIRROR) | #04-21 | #04-26 (MIRROR) |
| #08-02 | #08-08 (MIRROR) | #07-21 | #07-26 (MIRROR) |
| #11-02 | #11-08 (MIRROR) | #08-21 | #08-26 (MIRROR) |
| #12-02 | #12-08 (MIRROR) | #11-21 | #11-26 (MIRROR) |
| #15-02 | #15-08 (MIRROR) | #12-21 | #12-26 (MIRROR) |
| #16-02 | #16-08 (MIRROR) | #15-21 | #15-26 (MIRROR) |
| | | #16-21 | #16-26 (MIRROR) |

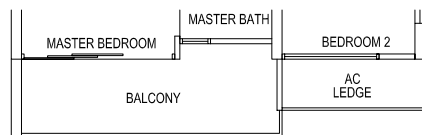
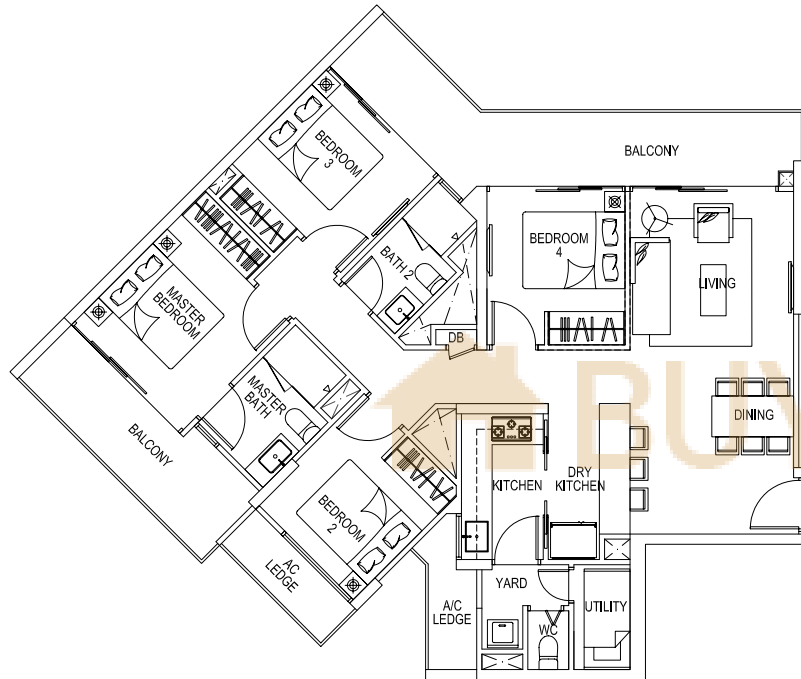

- | | | | |
|--------|-----------------|--------|-----------------|
| #05-02 | #05-08 (MIRROR) | #05-21 | #05-26 (MIRROR) |
| #06-02 | #06-08 (MIRROR) | #06-21 | #06-26 (MIRROR) |
| #09-02 | #09-08 (MIRROR) | #09-21 | #09-26 (MIRROR) |
| #10-02 | #10-08 (MIRROR) | #10-21 | #10-26 (MIRROR) |
| #13-02 | #13-08 (MIRROR) | #13-21 | #13-26 (MIRROR) |
| #14-02 | #14-08 (MIRROR) | #14-21 | #14-26 (MIRROR) |
| #17-02 | #17-08 (MIRROR) | #17-21 | #17-26 (MIRROR) |
| #18-02 | #18-08 (MIRROR) | #18-21 | #18-26 (MIRROR) |

Type C2p

151 sq m / 1,625 sq ft

- #03-03
#03-22

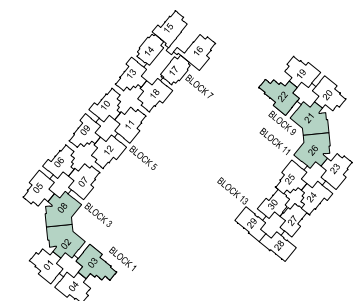
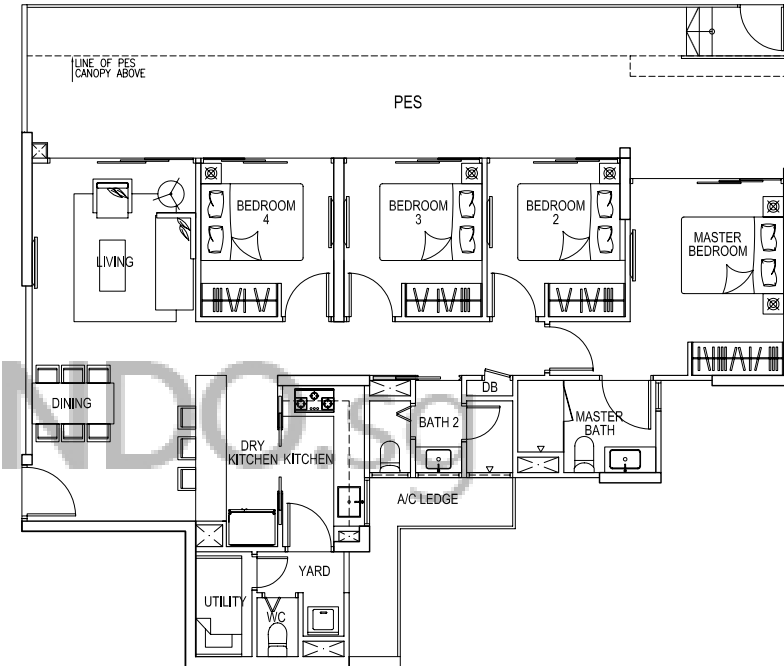

Type C2

114 sq m / 1,227 sq ft

#04-03 #12-03 #04-22 #12-22
 #08-03 #16-03 #08-22 #16-22

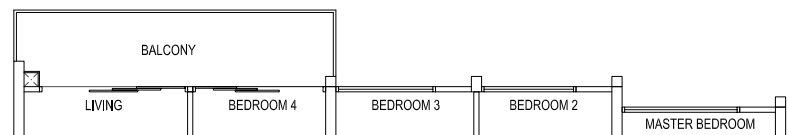
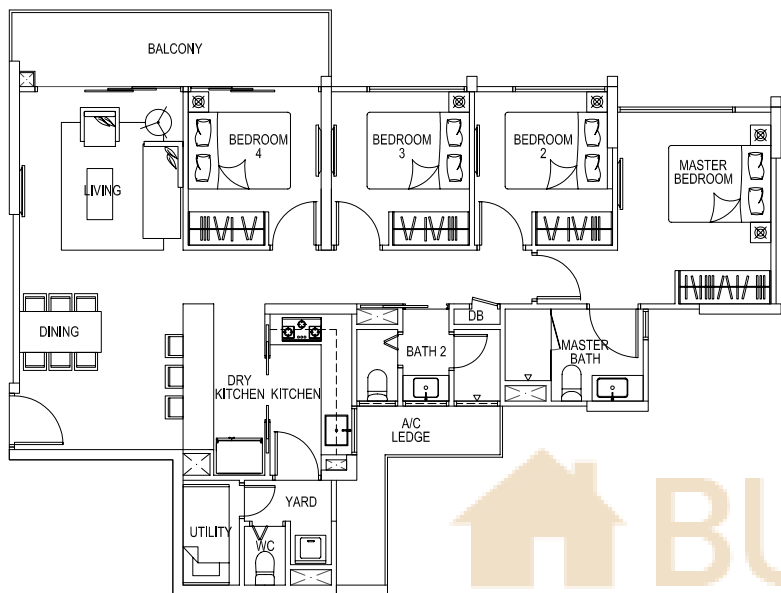

#06-03 #14-03 #06-22 #14-22
 #10-03 #18-03 #10-22 #18-22

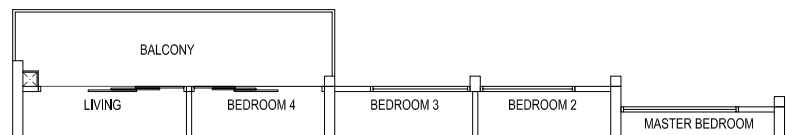

#05-03 #13-03 #05-22 #13-22
 #09-03 #17-03 #09-22 #17-22

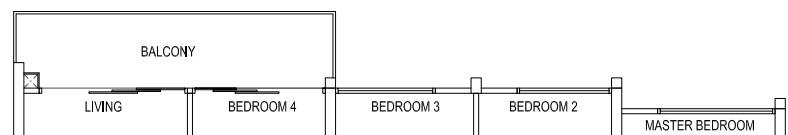

#07-03 #15-03 #11-22
 #11-03 #07-22 #15-22

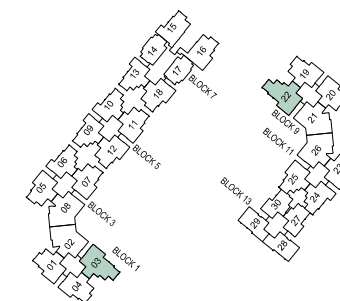

Type A1PH

138 sq m / 1,485 sq ft
(Inclusive of strata void area)

#19-17

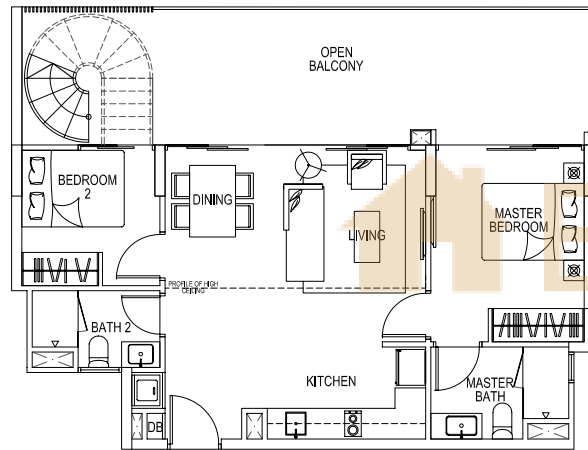

LOWER LEVEL

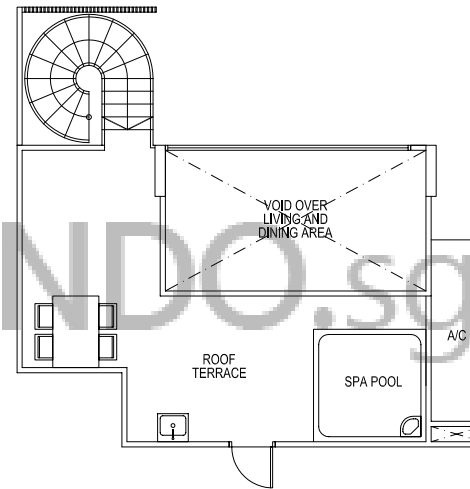

UPPER LEVEL

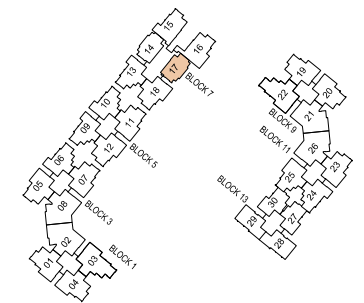

Plans are not to scale and are subject to any amendment as may be approved by the relevant authorities. All floor areas are approximate and are subject to final survey.

Type B1aPH

163 sq m / 1,755 sq ft
(Inclusive of strata void area)

#19-24

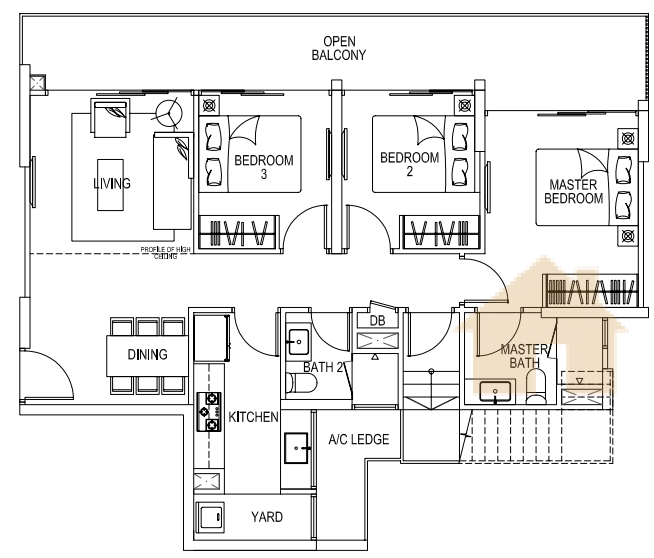

LOWER LEVEL

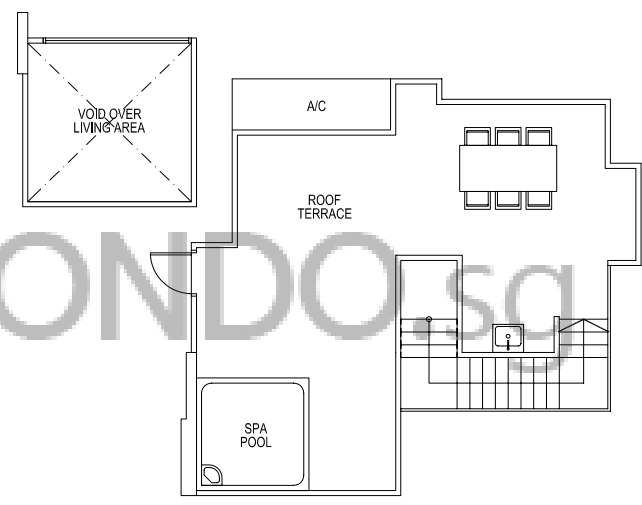

UPPER LEVEL

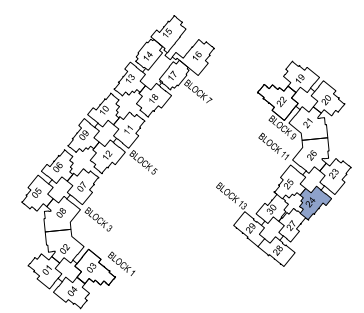

BUYCONDO.sg

Plans are not to scale and are subject to any amendment as may be approved by the relevant authorities. All floor areas are approximate and are subject to final survey.

Type B1a1PH

179 sq m / 1,927 sq ft
(Inclusive of strata void area)

#19-25

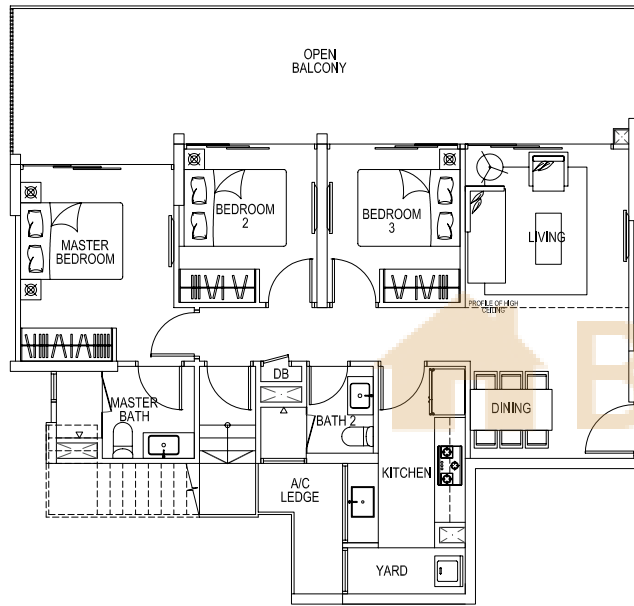

LOWER LEVEL

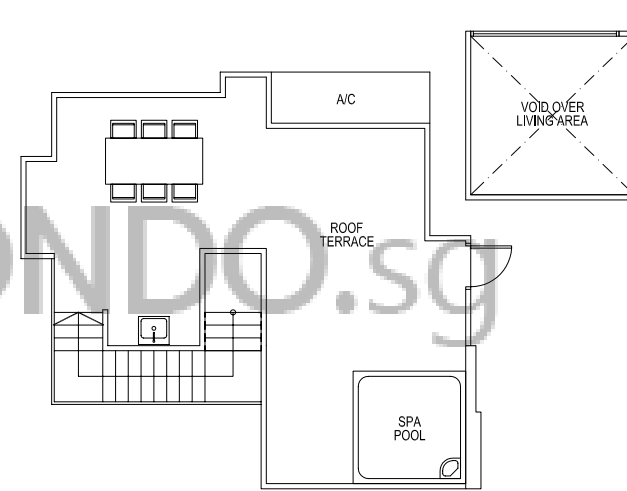

UPPER LEVEL

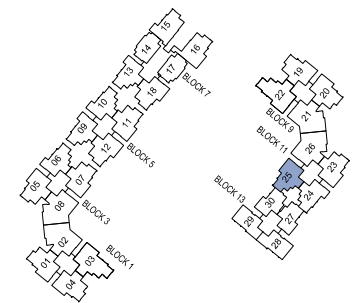

Plans are not to scale and are subject to any amendment as may be approved by the relevant authorities. All floor areas are approximate and are subject to final survey.

Type B1cPH

215 sq m / 2,314 sq ft
(Inclusive of strata void area)

#19-16

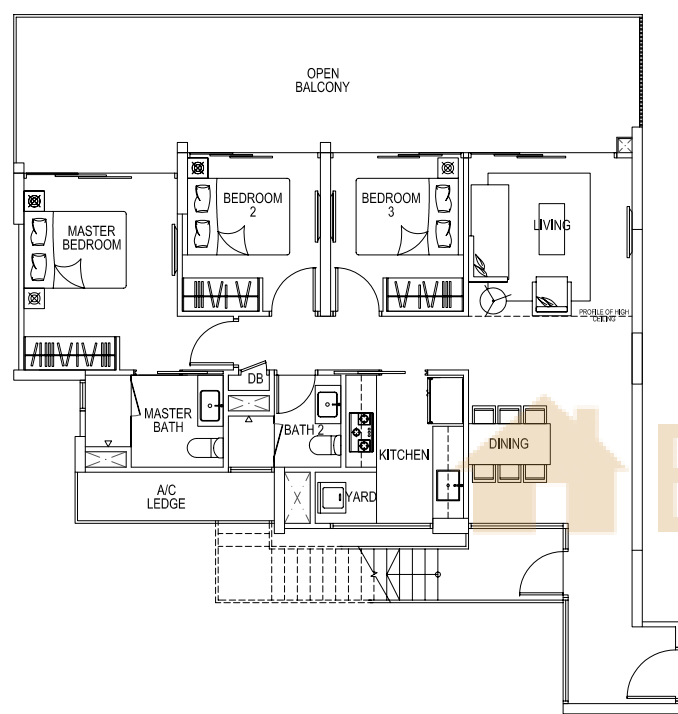

LOWER LEVEL

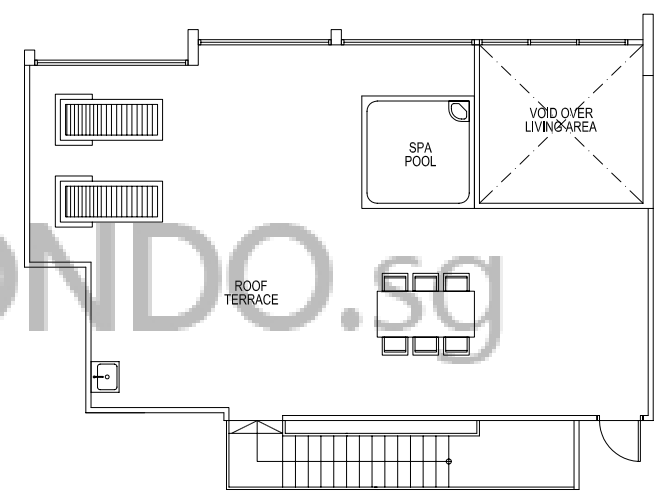

UPPER LEVEL

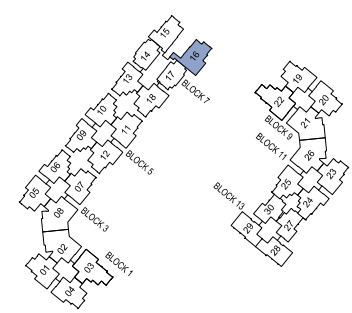

BUYCONDO.sg

Plans are not to scale and are subject to any amendment as may be approved by the relevant authorities. All floor areas are approximate and are subject to final survey.

Type B2PH1

167 sq m / 1,798 sq ft
(Inclusive of strata void area)

#19-23

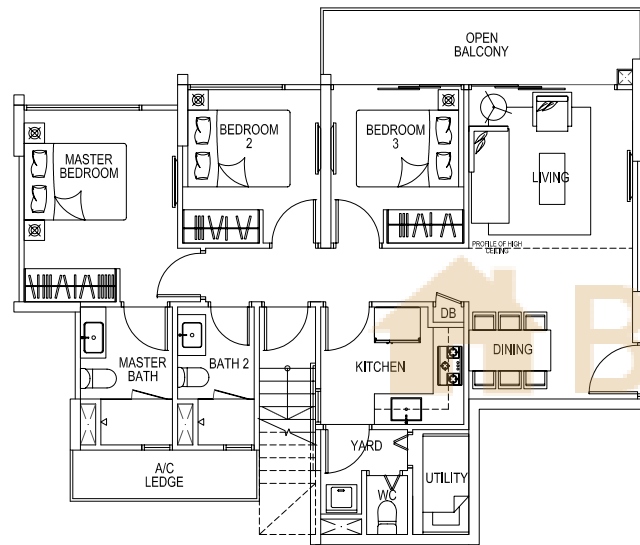

LOWER LEVEL

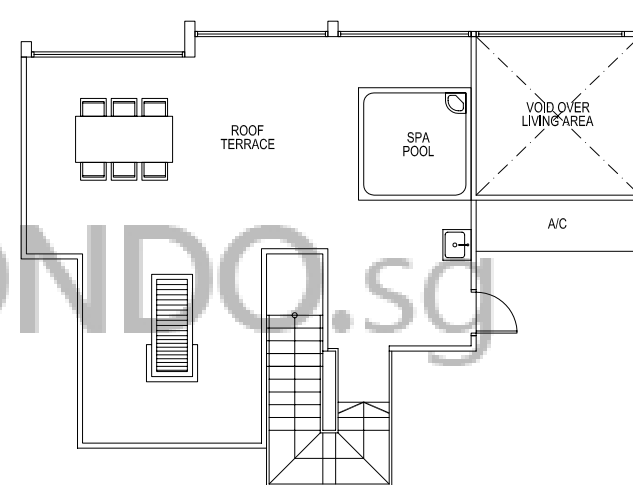

UPPER LEVEL

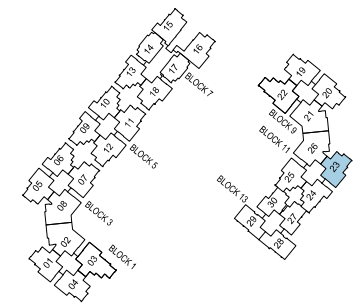

Plans are not to scale and are subject to any amendment as may be approved by the relevant authorities. All floor areas are approximate and are subject to final survey.

Type B2PH2

192 sq m / 2,067 sq ft
 (Inclusive of strata void area)

- #19-07 (MIRROR)
- #19-11 (MIRROR)
- #19-12
- #19-18

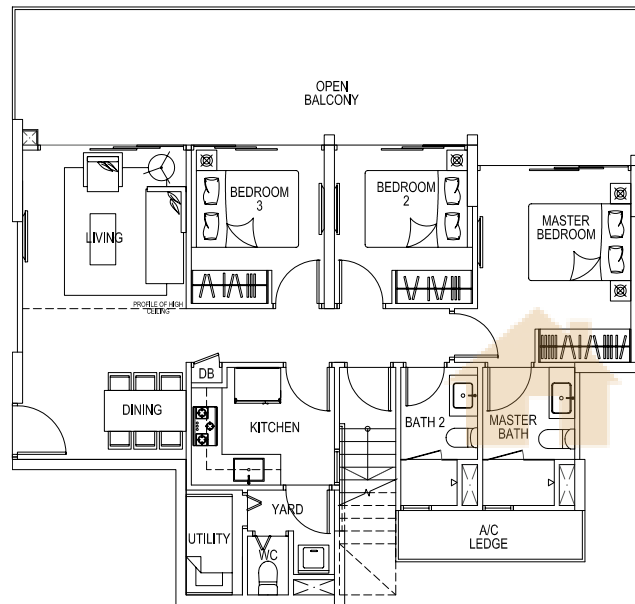

LOWER LEVEL

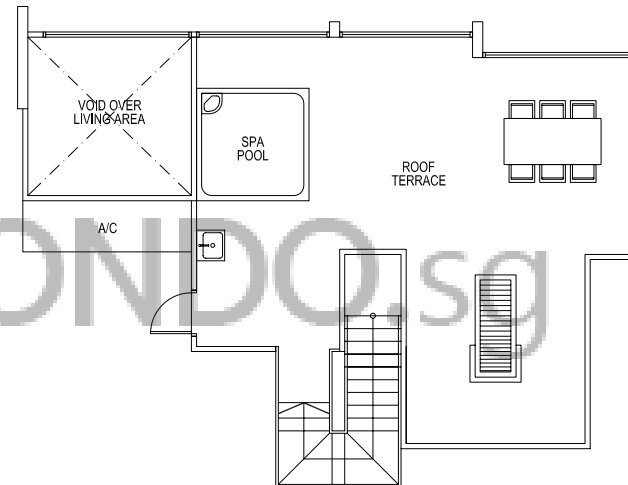

UPPER LEVEL

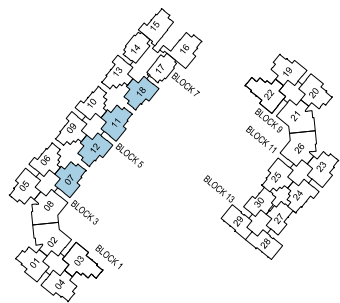

Type C1PH

211 sq m / 2,271 sq ft
(Inclusive of strata void area)

- #19-02
- #19-08 (MIRROR)
- #19-21
- #19-26 (MIRROR)



LOWER LEVEL

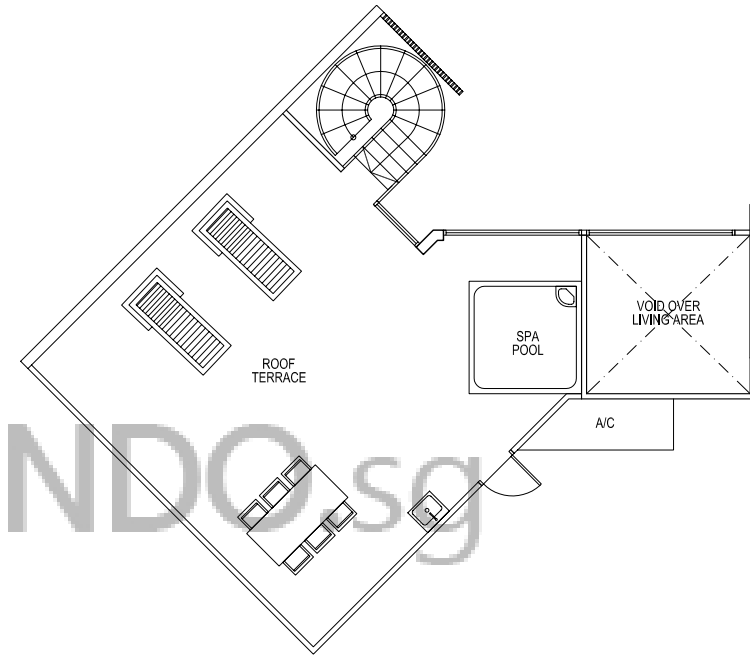

UPPER LEVEL

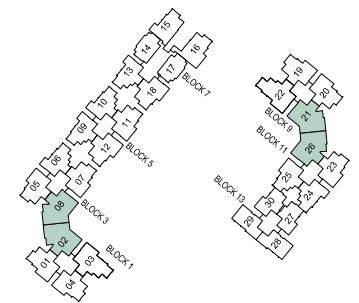

Plans are not to scale and are subject to any amendment as may be approved by the relevant authorities. All floor areas are approximate and are subject to final survey.

Type C2PH

237 sq m / 2,551 sq ft
 (Inclusive of strata void area)

#19-03
 #19-22

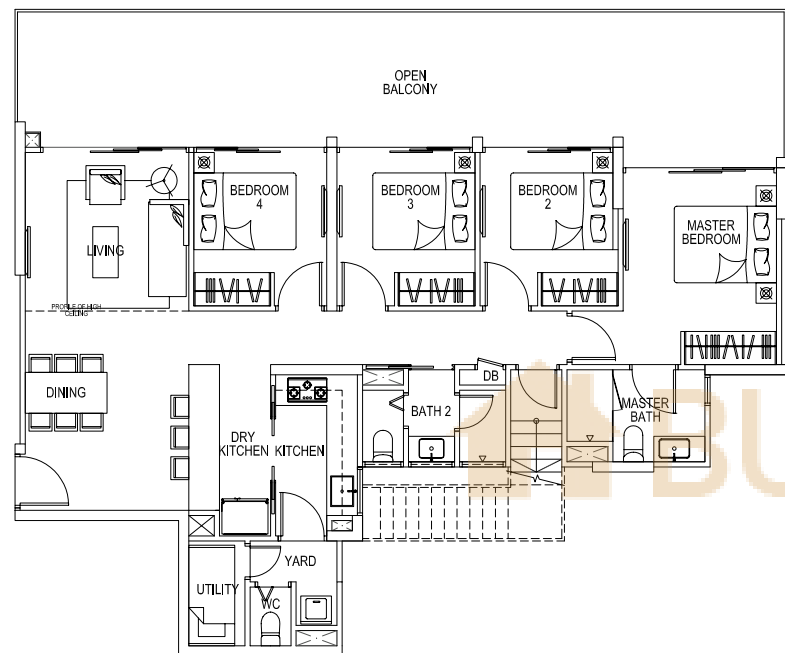

LOWER LEVEL

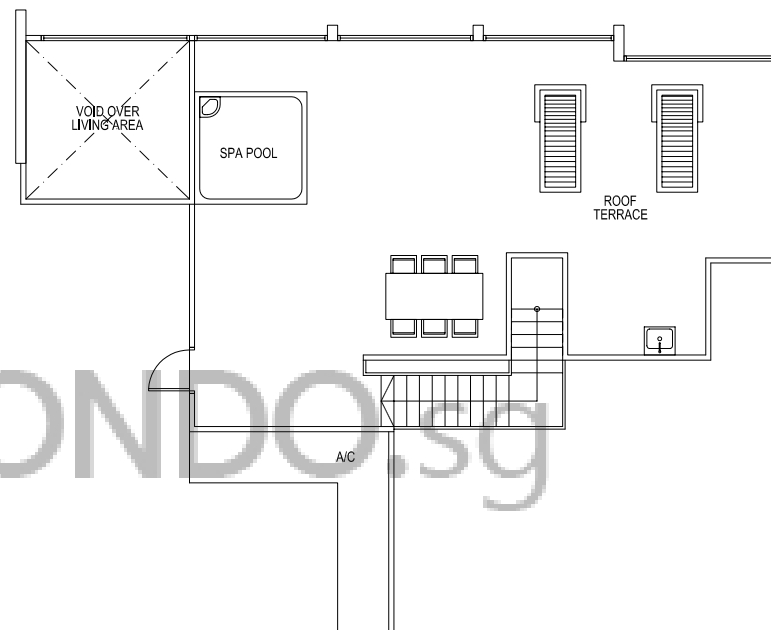

UPPER LEVEL

