

# 1-BEDROOM

# 1-BEDROOM

## TYPE 1B1

Area: 39 sq m (include 2 sq m A/C LEDGE, 5 sq m BALCONY)  
 Unit(s): #05-07\* TO #14-07\*  
 #05-08 TO #14-08  
 #05-09 TO #14-09

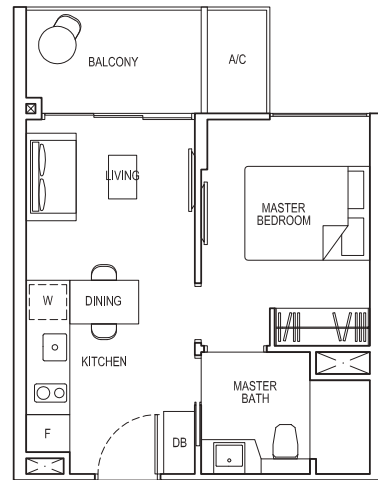

## TYPE 1B1-G

Area: 39 sq m (include 2 sq m A/C LEDGE, 5 sq m PRIVATE ROOF TERRACE)  
 Unit(s): #04-07\*  
 #04-08  
 #04-09

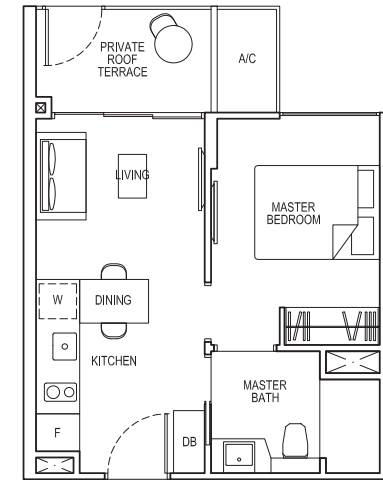

## TYPE 1B2

Area: 39 sq m (include 2 sq m A/C LEDGE, 5 sq m BALCONY)  
 Unit(s): #02-44 TO #14-44

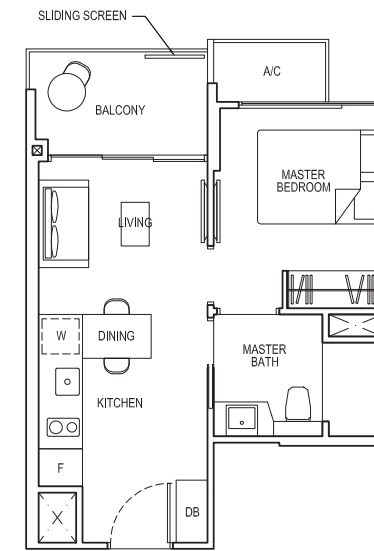

## TYPE 1B2-G

Area: 39 sq m (include 2 sq m A/C LEDGE, 5 sq m PES)  
 Unit(s): #01-44

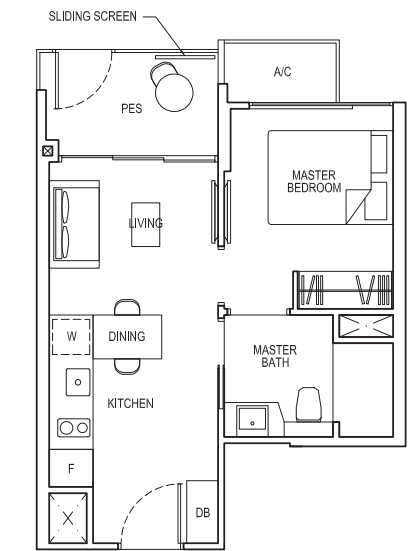

## TYPE 1B1-PH

Area: 66 sq m (include 2 sq m A/C LEDGE, 5 sq m BALCONY, 27 sq m VOID)  
 Unit(s): #15-07\*  
 #15-08  
 #15-09

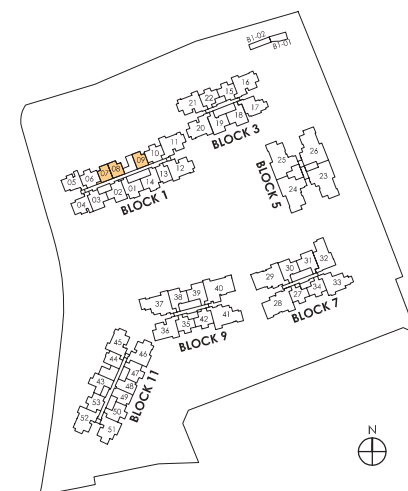
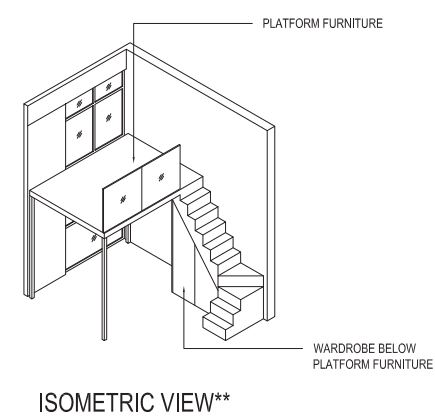
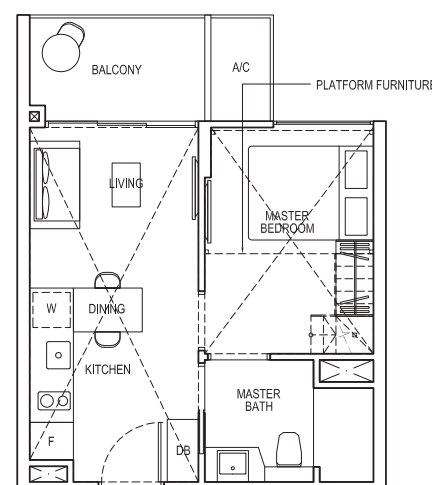

## TYPE 1B2-PH

Area: 66 sq m (include 2 sq m A/C LEDGE, 5 sq m BALCONY, 27 sq m VOID)  
 Unit(s): #15-44

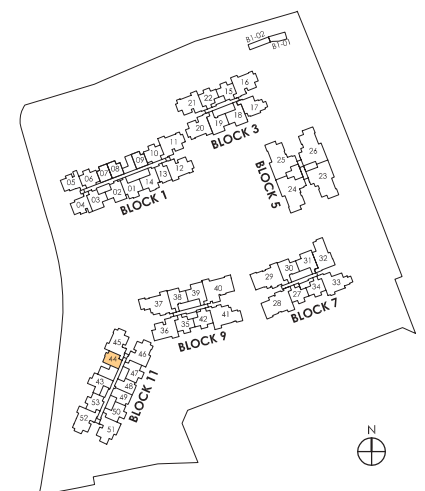
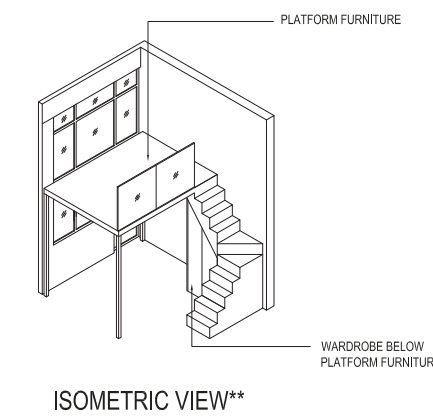
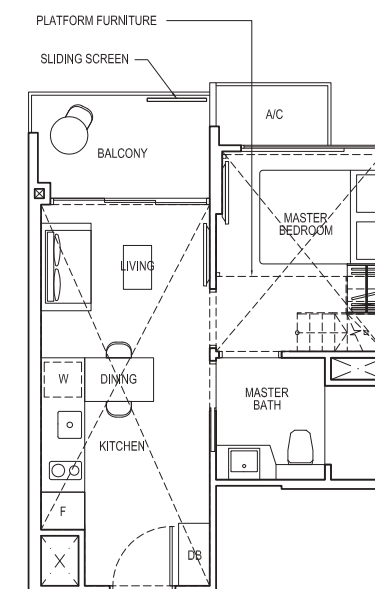

NOTE:  
 \* Mirror Image  
 \*\* Isometric views have excluded railing drawings for the steps  
 Plans are subject to change/amendments as may be required and/or approved by the Developer and/or the relevant authorities and do not form part of any offer or contract. These are not drawn to scale and are for the purpose of visual presentation only.

NOTE:  
 \*\* Isometric views have excluded railing drawings for the steps  
 Plans are subject to change/amendments as may be required and/or approved by the Developer and/or the relevant authorities and do not form part of any offer or contract. These are not drawn to scale and are for the purpose of visual presentation only.



# 1-BEDROOM + STUDY

# 1-BEDROOM + STUDY

## TYPE 1S1

Area: 42 sq m (include 2 sq m A/C LEDGE, 5 sq m BALCONY)  
 Unit(s): #02-48 TO #14-48  
 #02-49\* TO #14-49\*

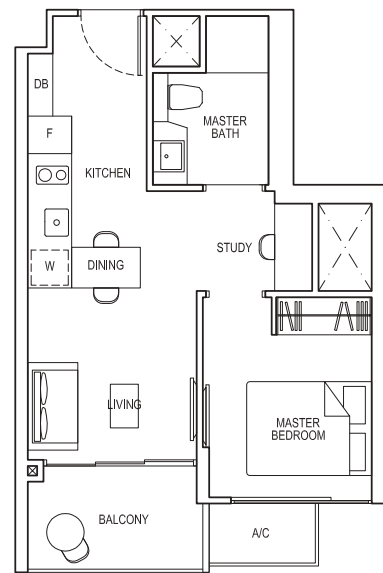

## TYPE 1S1-G

Area: 42 sq m (include 2 sq m A/C LEDGE, 5 sq m PES)  
 Unit(s): #01-48  
 #01-49\*

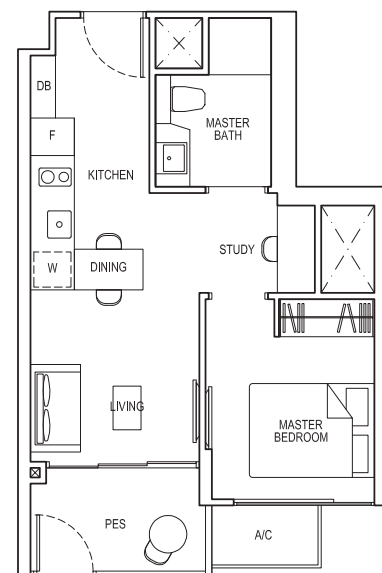

## TYPE 1S2

Area: 44 sq m (include 2 sq m A/C LEDGE, 5 sq m BALCONY)  
 Unit(s): #02-13 TO #14-13

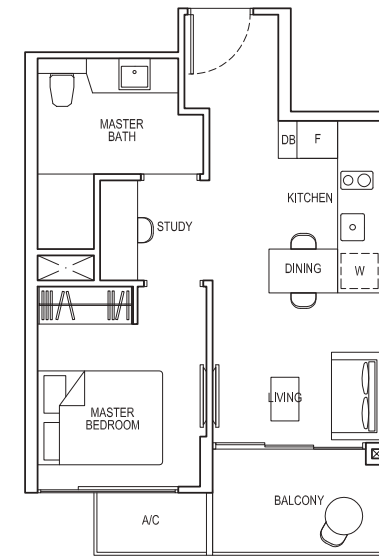

## TYPE 1S2-G

Area: 44 sq m (include 2 sq m A/C LEDGE, 5 sq m PES)  
 Unit(s): #01-13

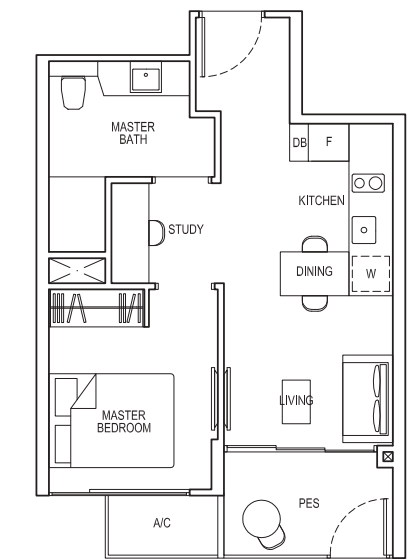

## TYPE 1S1-PH

Area: 64 sq m (include 2 sq m A/C LEDGE, 5 sq m BALCONY, 22 sq m VOID)  
 Unit(s): #15-48  
 #15-49\*

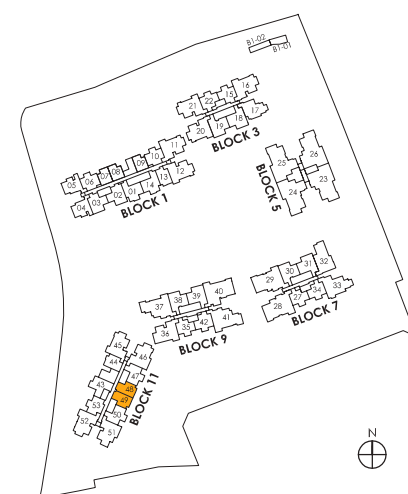
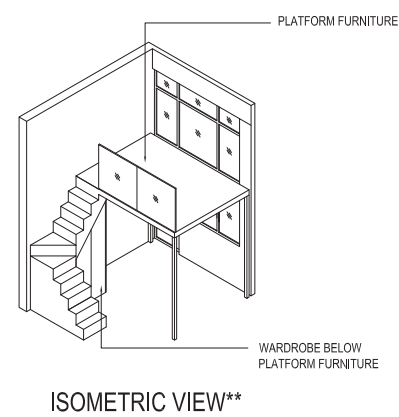
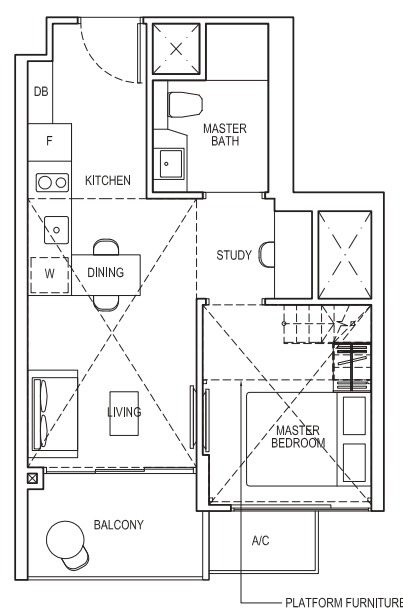

## TYPE 1S2-PH

Area: 69 sq m (include 2 sq m A/C LEDGE, 5 sq m BALCONY, 25 sq m VOID)  
 Unit(s): #15-13

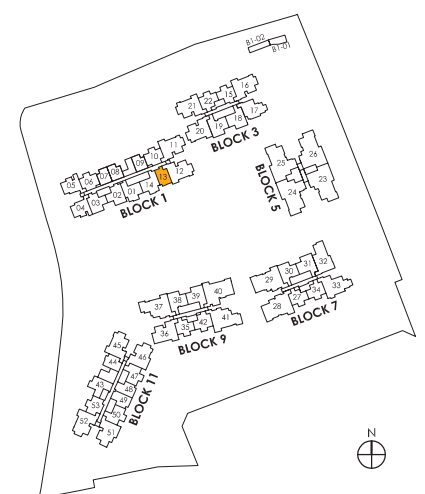
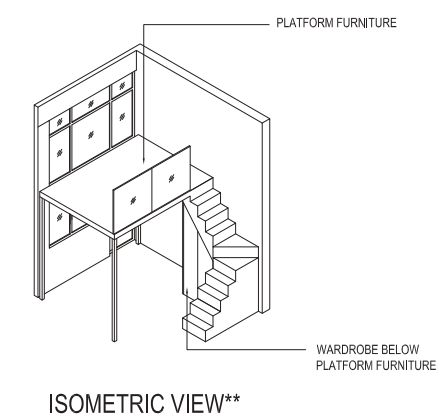
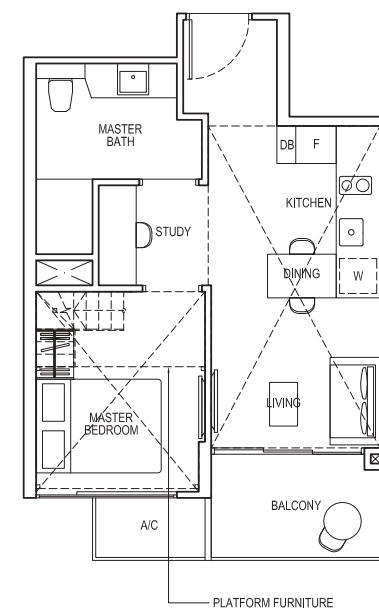

NOTE:  
 \* Mirror Image  
 \*\* Isometric views have excluded railing drawings for the steps  
 Plans are subject to change/amendments as may be required and/or approved by the Developer and/or the relevant authorities and do not form part of any offer or contract. These are not drawn to scale and are for the purpose of visual presentation only.

NOTE:  
 \*\* Isometric views have excluded railing drawings for the steps  
 Plans are subject to change/amendments as may be required and/or approved by the Developer and/or the relevant authorities and do not form part of any offer or contract. These are not drawn to scale and are for the purpose of visual presentation only.

# 2-BEDROOM COMPACT

# 2-BEDROOM COMPACT

## TYPE 2C1

Area: 52 sq m (include 3 sq m A/C LEDGE, 5 sq m BALCONY)  
 Unit(s): #05-22 TO #13-22  
 #02-34 TO #13-34  
 #03-42 TO #14-42

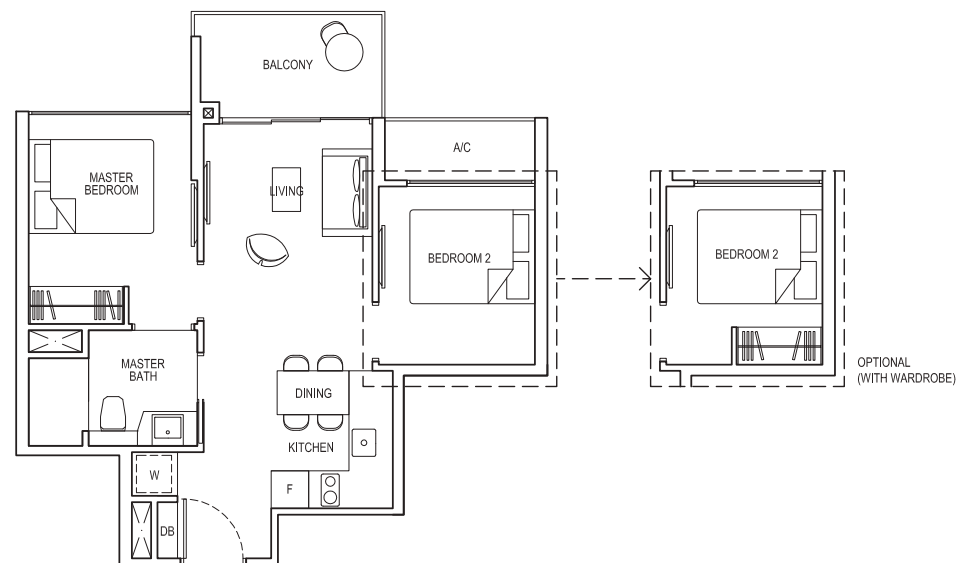

## TYPE 2C1-G

Area: 52 sq m (include 3 sq m A/C LEDGE, 5 sq m PES/ PRIVATE ROOF TERRACE)  
 Unit(s): #04-22  
 #01-34

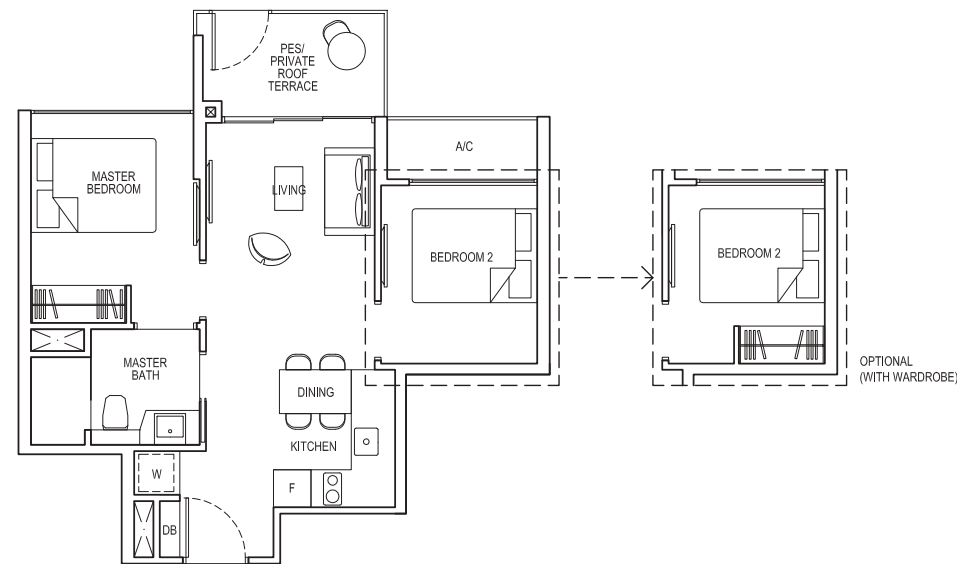

## TYPE 2C1a

Area: 52 sq m (include 3 sq m A/C LEDGE, 5 sq m BALCONY)  
 Unit(s): #05-15 TO #13-15  
 #02-27 TO #13-27  
 #03-35 TO #14-35

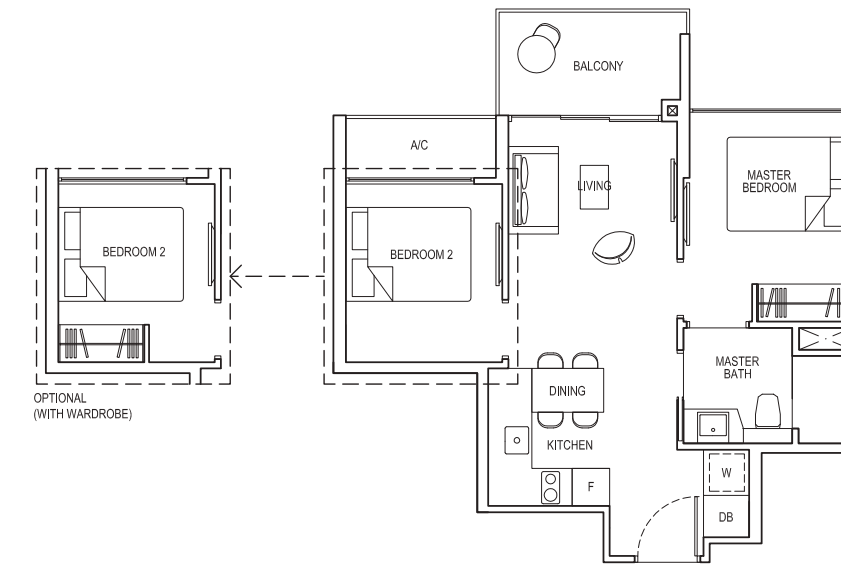

## TYPE 2C1a-G

Area: 52 sq m (include 3 sq m A/C LEDGE, 5 sq m PES/ PRIVATE ROOF TERRACE)  
 Unit(s): #04-15  
 #01-27

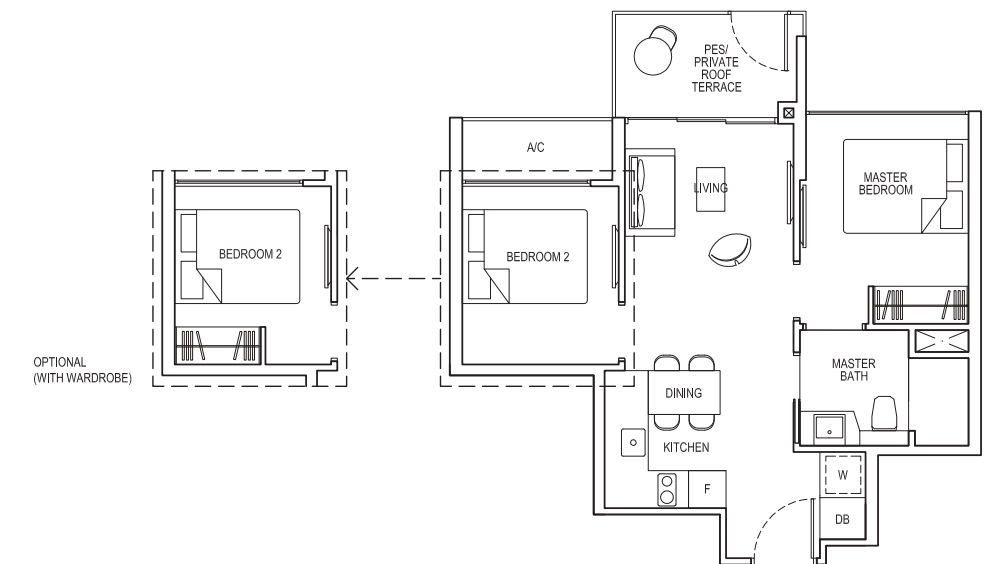

## TYPE 2C1-PH

Area: 79 sq m (include 3 sq m A/C LEDGE, 5 sq m BALCONY, 27 sq m VOID)  
 Unit(s): #14-34

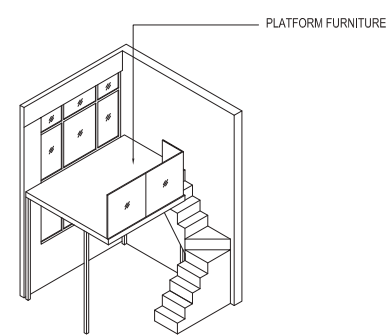
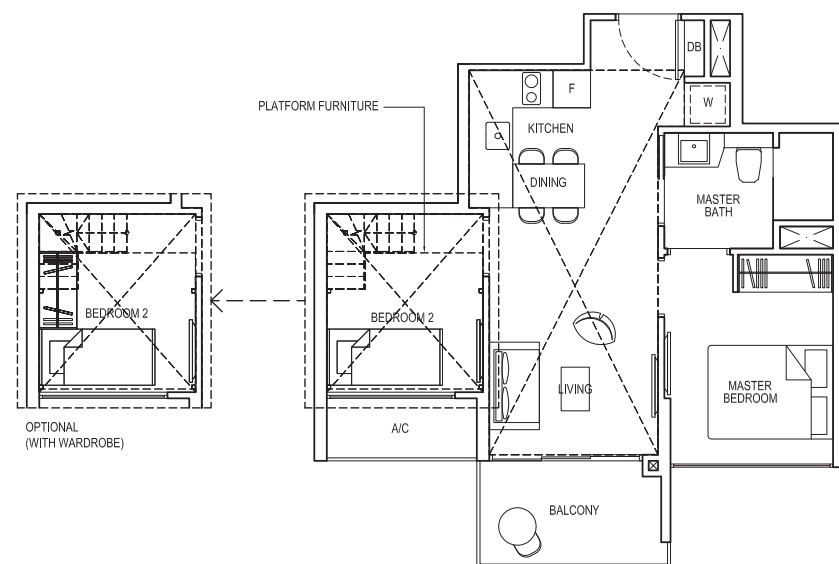

ISOMETRIC VIEW\*\*

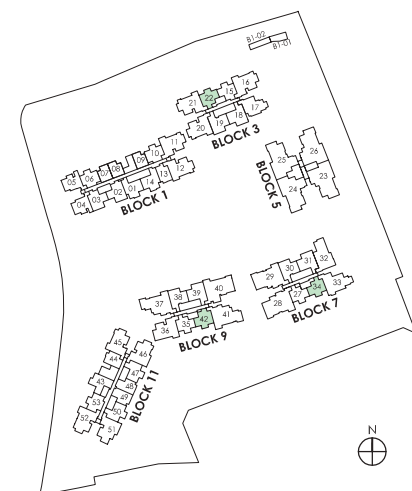

## TYPE 2C1a-PH

Area: 79 sq m (include 3 sq m A/C LEDGE, 5 sq m BALCONY, 27 sq m VOID)  
 Unit(s): #14-15  
 #15-35

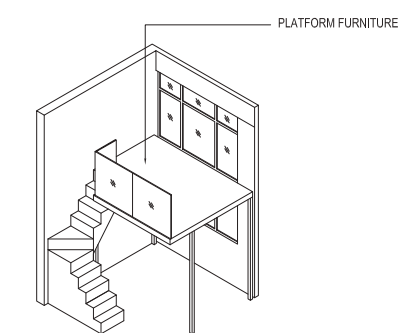
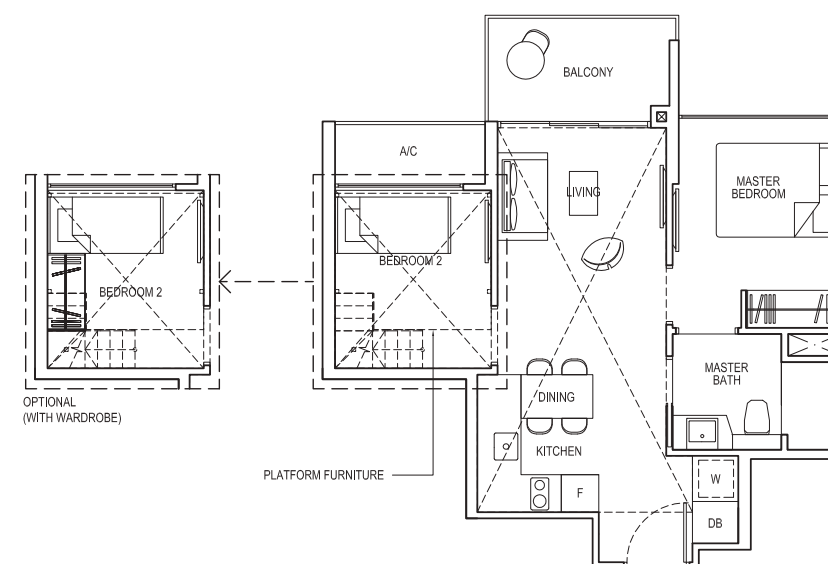

ISOMETRIC VIEW\*\*

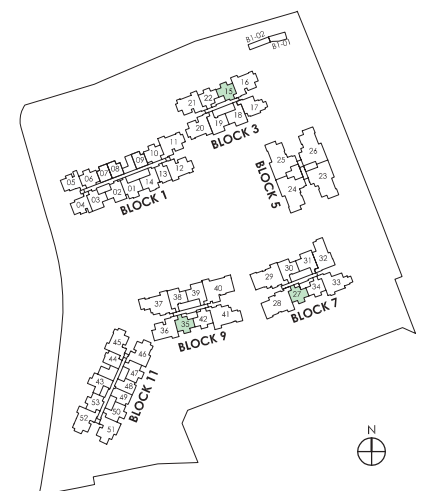

NOTE:

\*\* Isometric views have excluded railing drawings for the steps  
 Plans are subject to change/amendments as may be required and/or approved by the Developer and/or the relevant authorities and do not form part of any offer or contract. These are not drawn to scale and are for the purpose of visual presentation only.

NOTE:

\*\* Isometric views have excluded railing drawings for the steps  
 Plans are subject to change/amendments as may be required and/or approved by the Developer and/or the relevant authorities and do not form part of any offer or contract. These are not drawn to scale and are for the purpose of visual presentation only.



# 2-BEDROOM COMPACT

# 2-BEDROOM COMPACT

## TYPE 2C2

Area: 51 sq m (include 3 sq m A/C LEDGE, 5 sq m BALCONY)  
 Unit(s): #05-06\* TO #14-06\*  
 #05-10 TO #14-10  
 #02-53\* TO #14-53\*

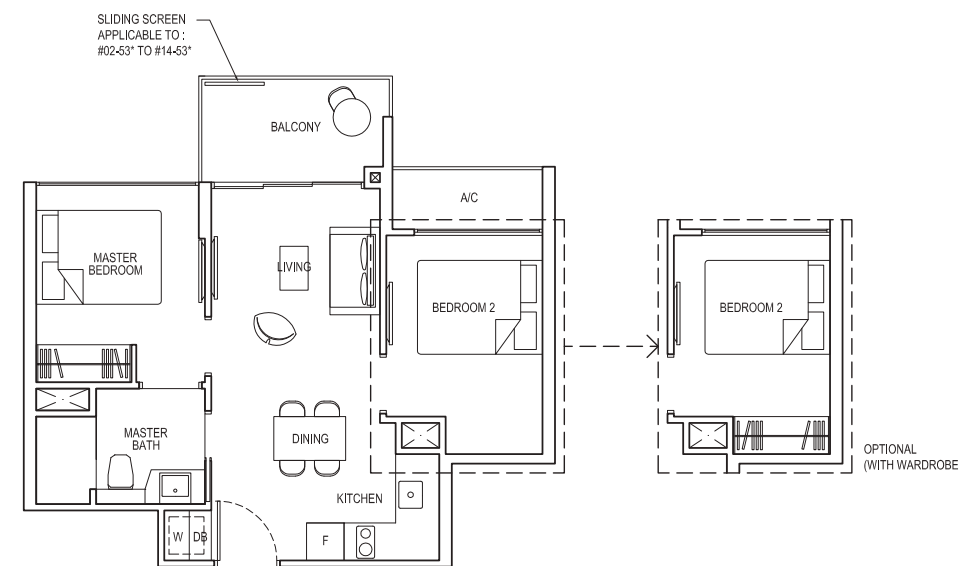

## TYPE 2C2-G

Area: 51 sq m (include 3 sq m A/C LEDGE, 5 sq m PES/ PRIVATE ROOF TERRACE)  
 Unit(s): #04-06\*  
 #04-10  
 #01-53\*

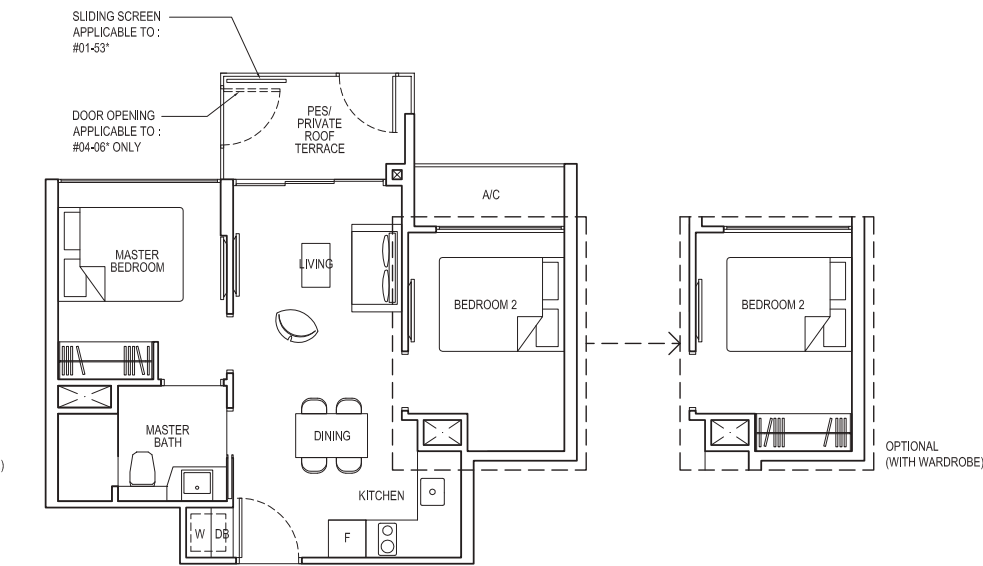

## TYPE 2C3

Area: 54 sq m (include 3 sq m A/C LEDGE, 5 sq m BALCONY)  
 Unit(s): #02-02 TO #14-02  
 #02-03\* TO #14-03\*

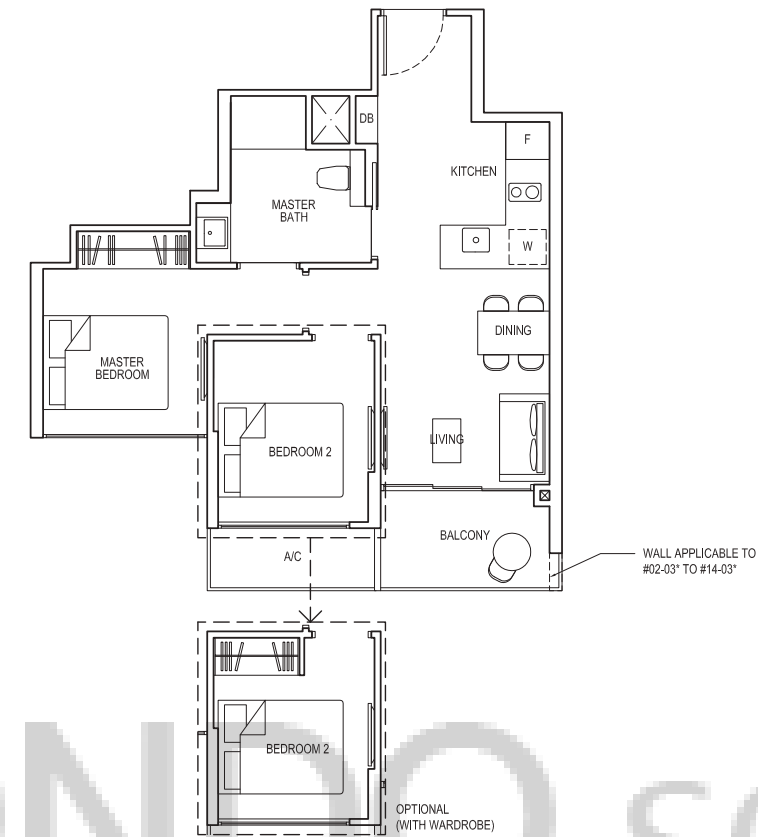

## TYPE 2C3-G

Area: 54 sq m (include 3 sq m A/C LEDGE, 5 sq m PES)  
 Unit(s): #01-02  
 #01-03\*

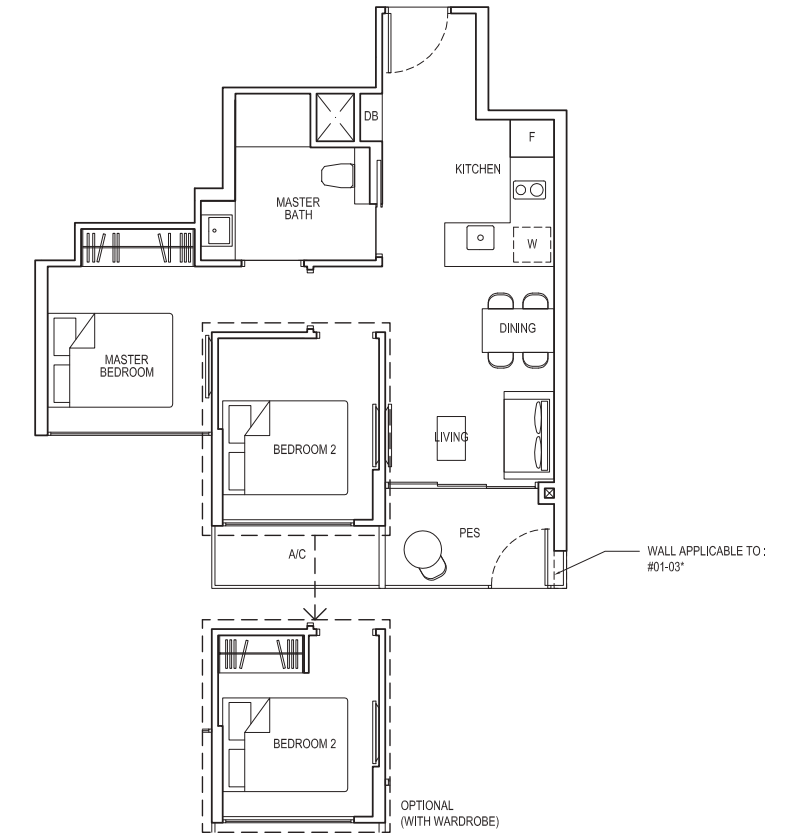

## TYPE 2C2-PH

Area: 79 sq m (include 3 sq m A/C LEDGE, 5 sq m BALCONY, 28 sq m VOID)  
 Unit(s): #15-06\*  
 #15-10  
 #15-53\*

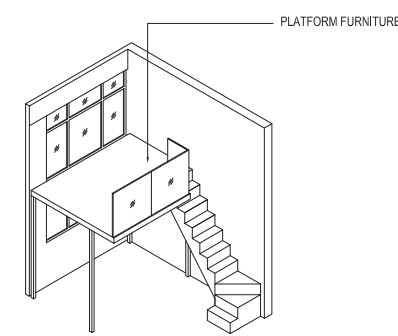
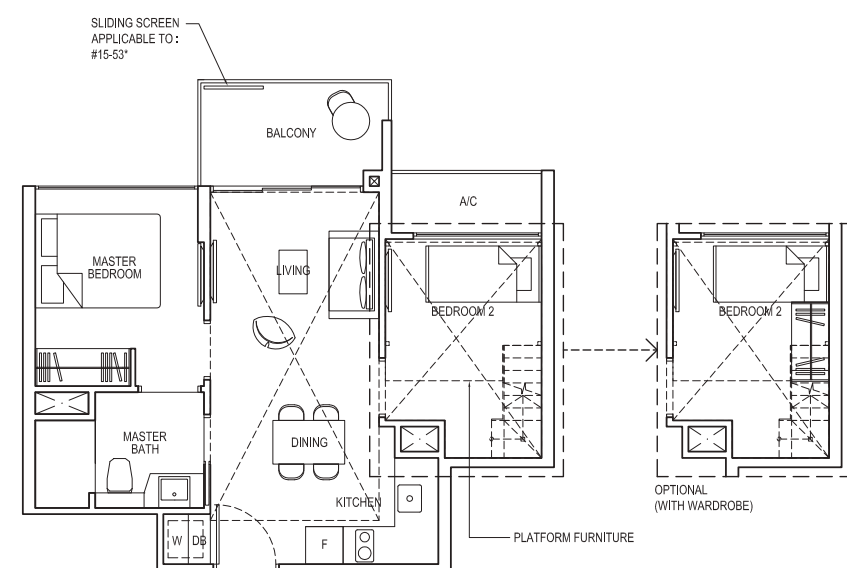

ISOMETRIC VIEW\*\*

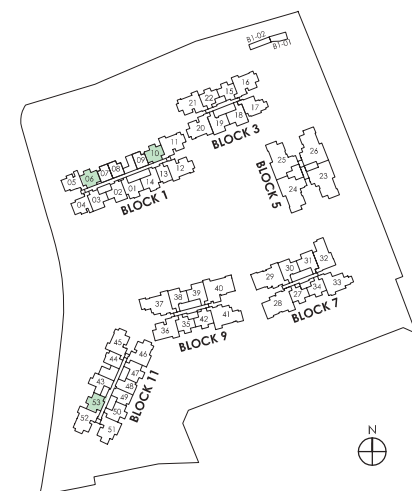

NOTE:  
 \* Mirror image  
 \*\* Isometric views have excluded railing drawings for the steps  
 Plans are subject to change/amendments as may be required and/or approved by the Developer and/or the relevant authorities and do not form part of any offer or contract. These are not drawn to scale and are for the purpose of visual presentation only.

## TYPE 2C3-PH

Area: 79 sq m (include 3 sq m A/C LEDGE, 5 sq m BALCONY, 25 sq m VOID)  
 Unit(s): #15-02  
 #15-03\*

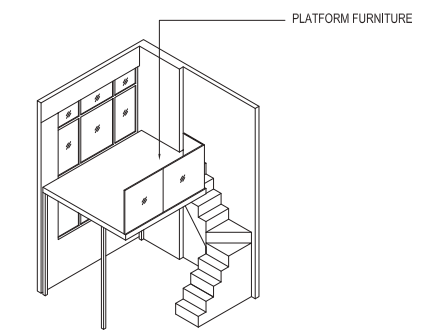
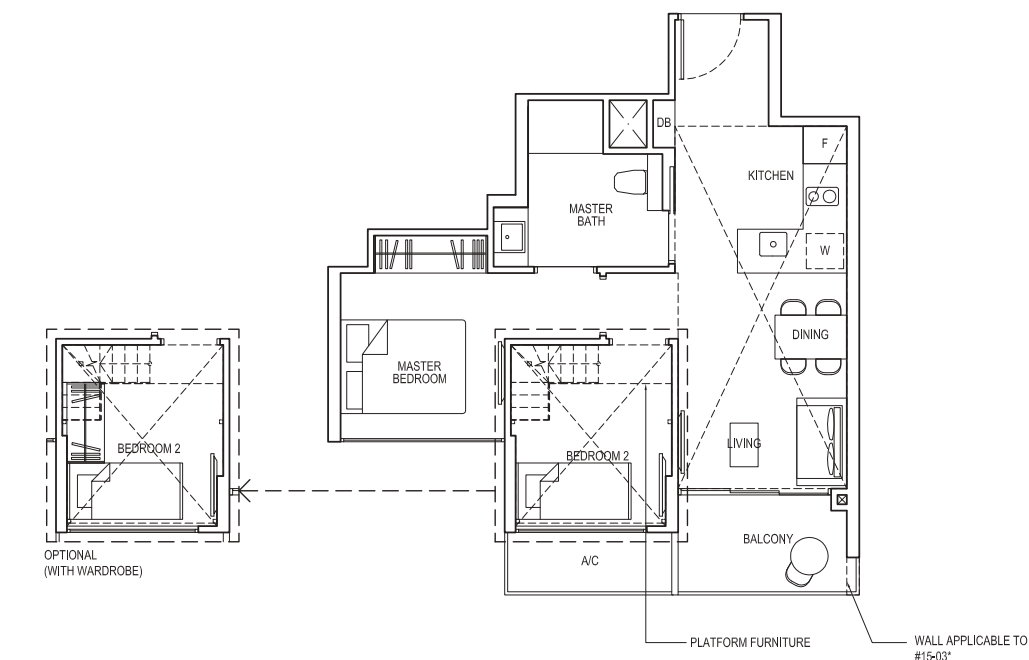

ISOMETRIC VIEW\*\*

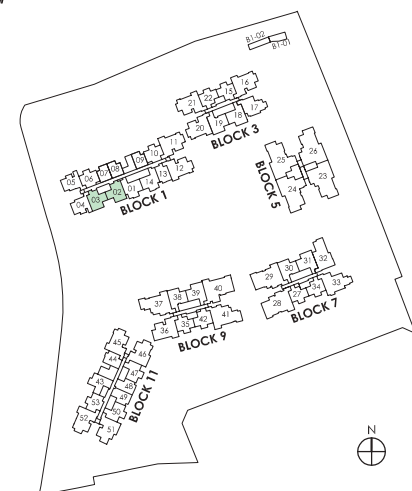

NOTE:  
 \* Mirror image  
 \*\* Isometric views have excluded railing drawings for the steps  
 Plans are subject to change/amendments as may be required and/or approved by the Developer and/or the relevant authorities and do not form part of any offer or contract. These are not drawn to scale and are for the purpose of visual presentation only.

# 2-BEDROOM COMPACT

# 2-BEDROOM DELUXE

## TYPE 2C4

Area: 53 sq m (include 3 sq m A/C LEDGE, 5 sq m BALCONY)  
Unit(s): #02-43 TO #14-43

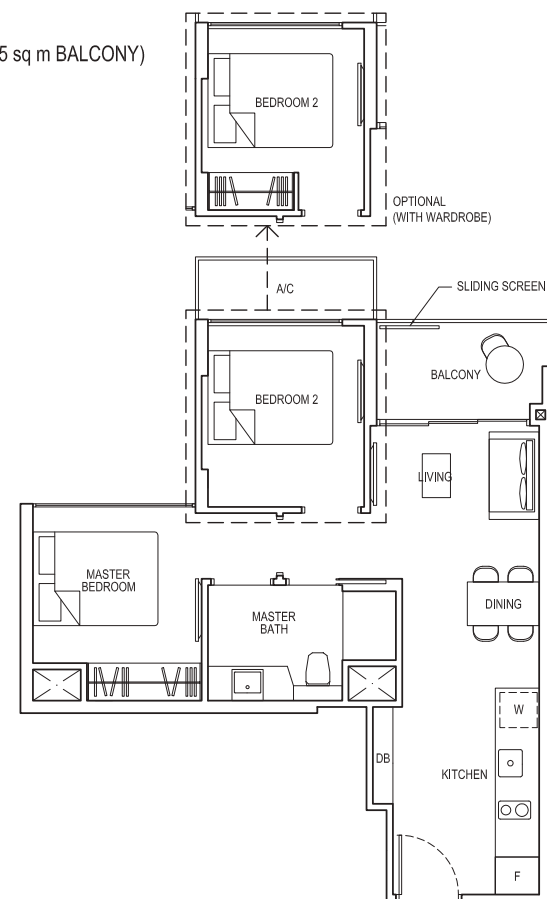

## TYPE 2C4-G

Area: 53 sq m (include 3 sq m A/C LEDGE, 5 sq m PES)  
Unit(s): #01-43

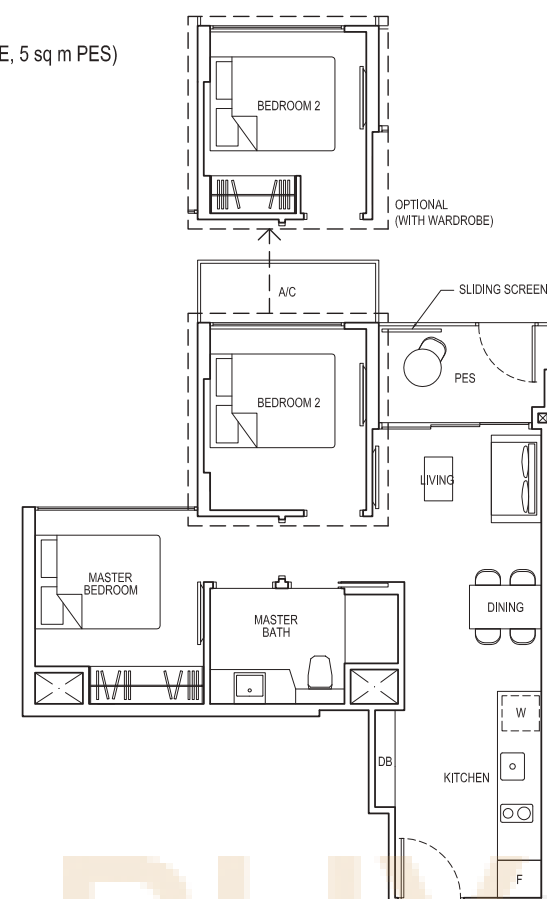

## TYPE 2D1

Area: 58 sq m (include 3 sq m A/C LEDGE, 5 sq m BALCONY)  
Unit(s): #02-01 TO #14-01  
#02-14\* TO #14-14\*

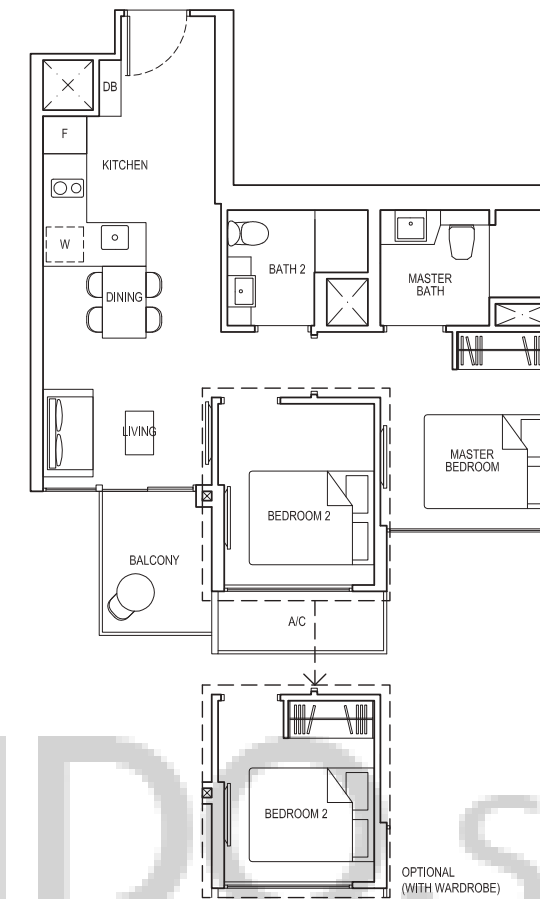

## TYPE 2D1-G

Area: 58 sq m (include 3 sq m A/C LEDGE, 5 sq m PES)  
Unit(s): #01-01  
#01-14\*

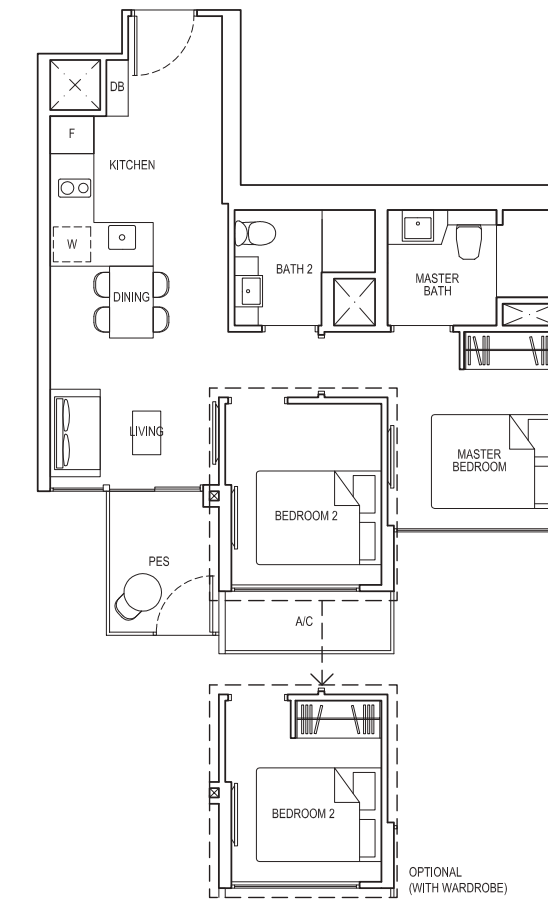

## TYPE 2C4-PH

Area: 81 sq m (include 3 sq m A/C LEDGE, 5 sq m BALCONY, 28 sq m VOID)  
Unit(s): #15-43

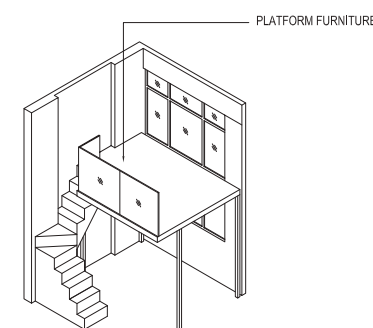
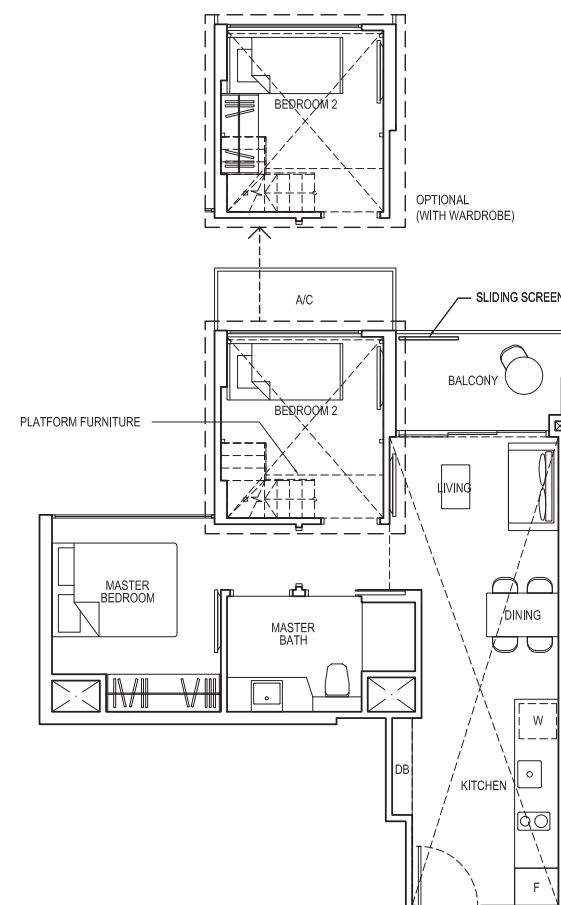

ISOMETRIC VIEW\*\*

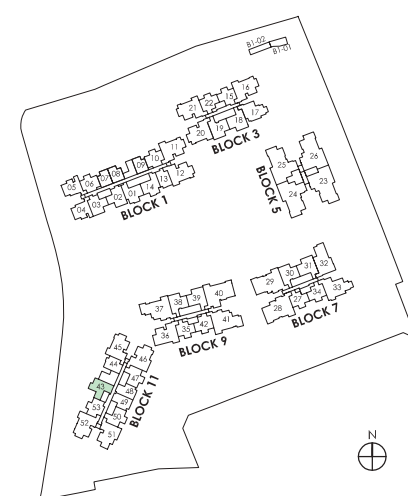

## TYPE 2D1-PH

Area: 84 sq m (include 3 sq m A/C LEDGE, 5 sq m BALCONY, 26 sq m VOID)  
Unit(s): #15-01  
#15-14\*

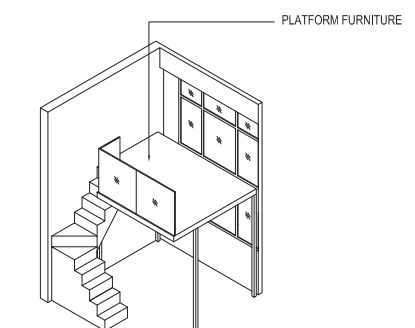
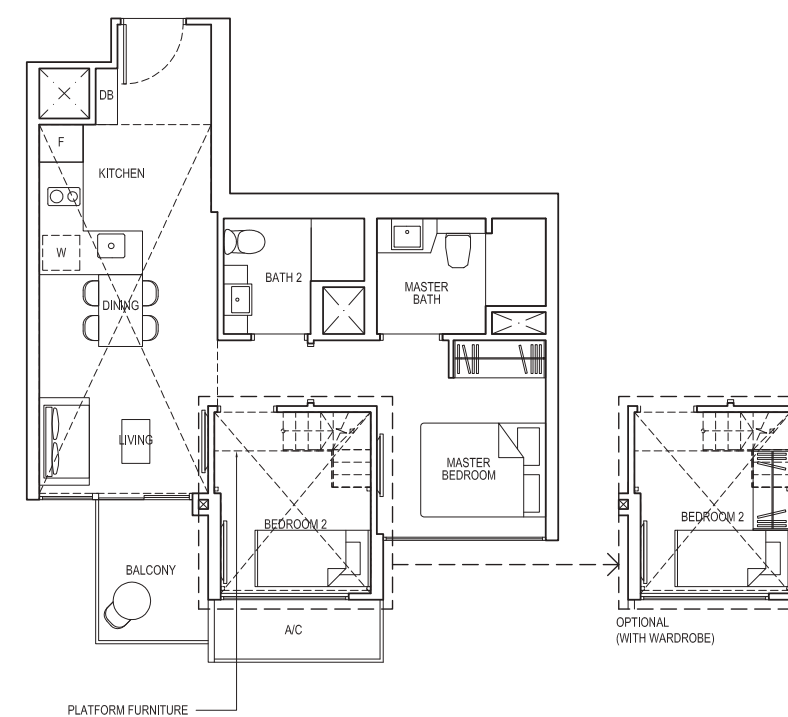

ISOMETRIC VIEW\*\*

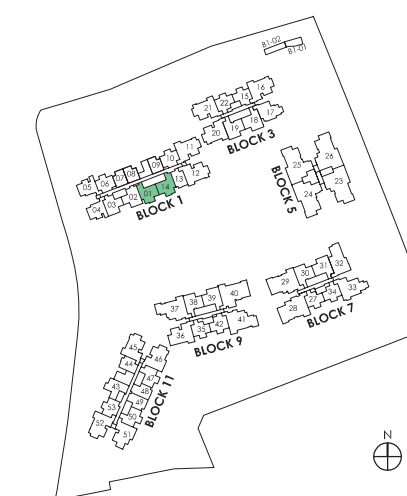

NOTE:

\*\* Isometric views have excluded railing drawings for the steps  
Plans are subject to change/amendments as may be required and/or approved by the Developer and/or the relevant authorities and do not form part of any offer or contract. These are not drawn to scale and are for the purpose of visual presentation only.

NOTE:

\* Mirror image  
\*\* Isometric views have excluded railing drawings for the steps  
Plans are subject to change/amendments as may be required and/or approved by the Developer and/or the relevant authorities and do not form part of any offer or contract. These are not drawn to scale and are for the purpose of visual presentation only.

# 2-BEDROOM DELUXE

# 2-BEDROOM DELUXE

## TYPE 2D2

Area: 55 sq m (include 3 sq m A/C LEDGE, 5 sq m BALCONY)  
 Unit(s): #02-47\* TO #14-47\*  
 #02-50 TO #14-50

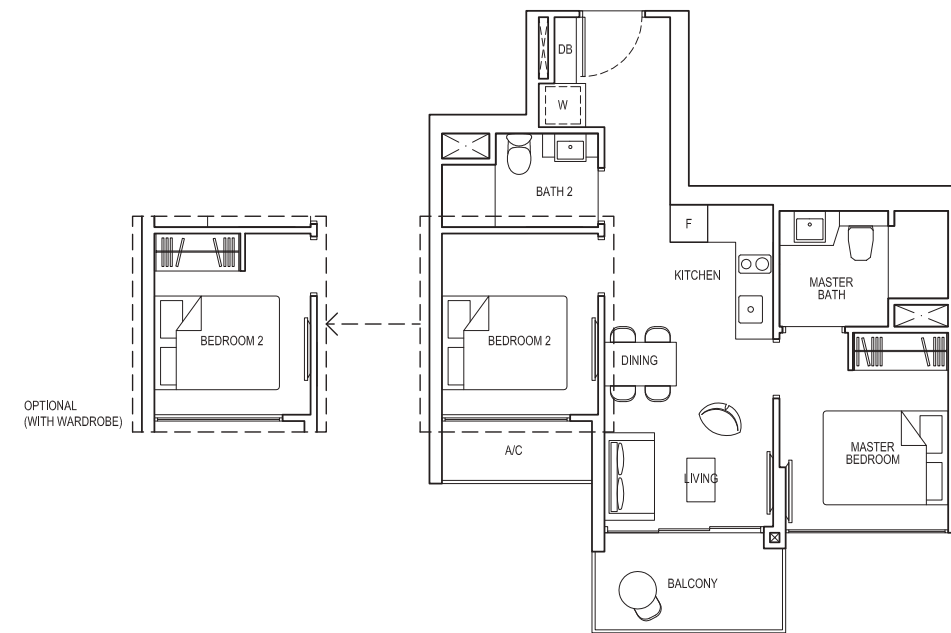

## TYPE 2D2-G

Area: 55 sq m (include 3 sq m A/C LEDGE, 5 sq m PES)  
 Unit(s): #01-47\*  
 #01-50

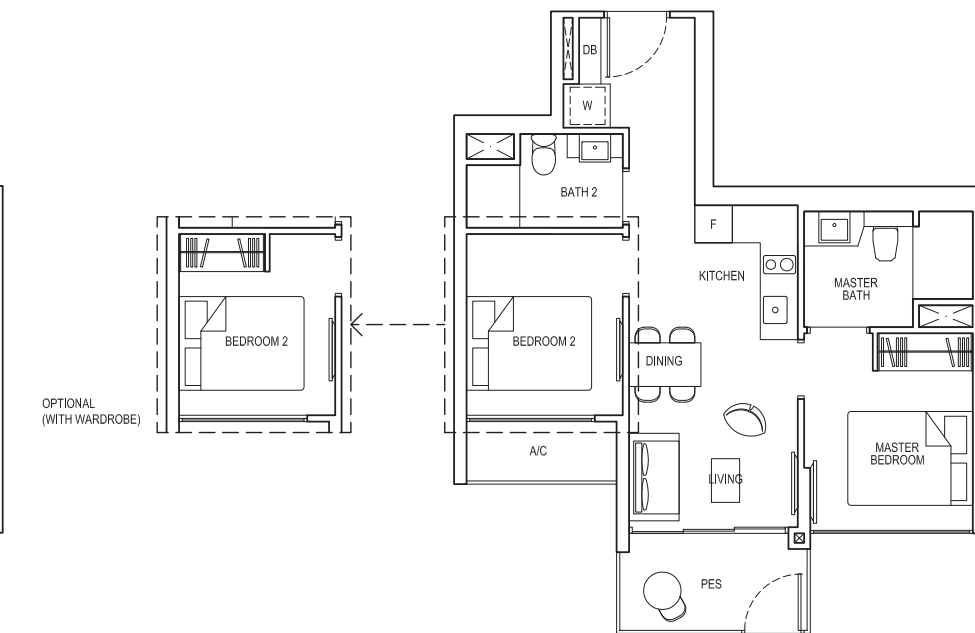

## TYPE 2D3

Area: 58 sq m (include 5 sq m A/C LEDGE, 4 sq m BALCONY)  
 Unit(s): #08-05 TO #14-05

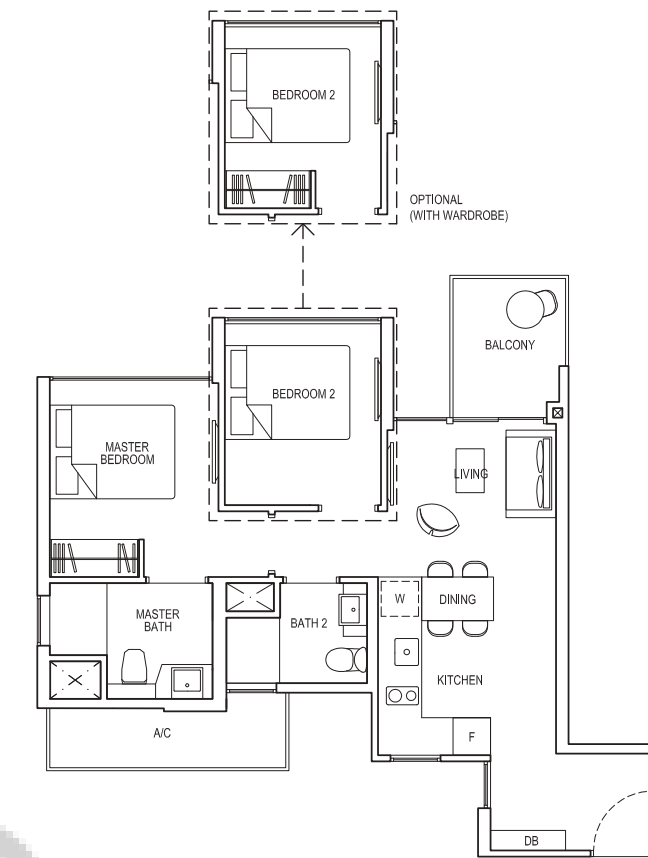

## TYPE 2D2-PH

Area: 78 sq m (include 3 sq m A/C LEDGE, 5 sq m BALCONY, 23 sq m VOID)  
 Unit(s): #15-47\*  
 #15-50

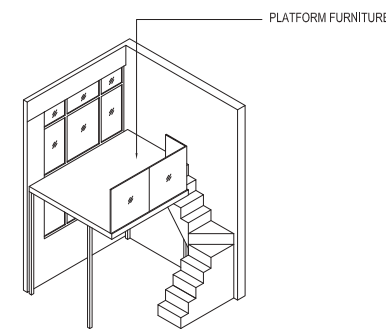
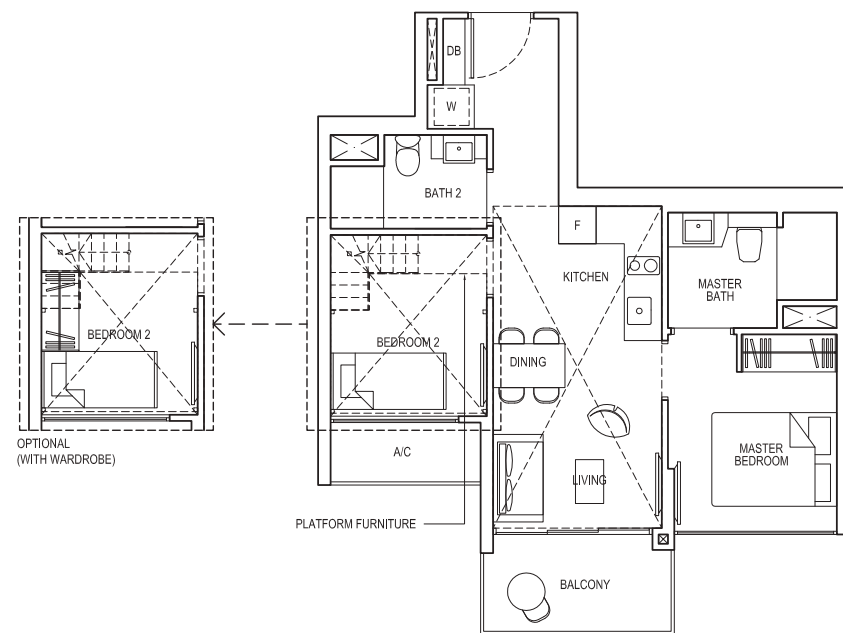

ISOMETRIC VIEW\*\*

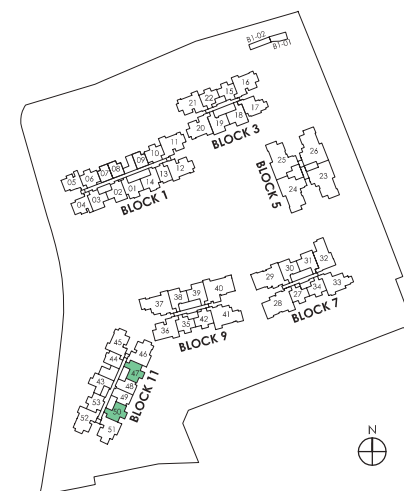

## TYPE 2D3-PH

Area: 82 sq m (include 5 sq m A/C LEDGE, 4 sq m BALCONY, 24 sq m VOID)  
 Unit(s): #15-05

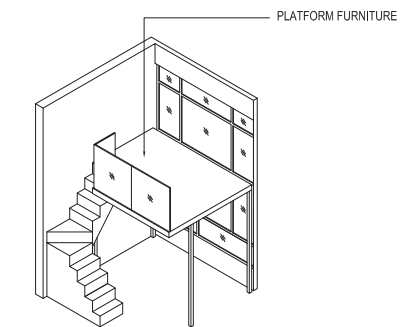
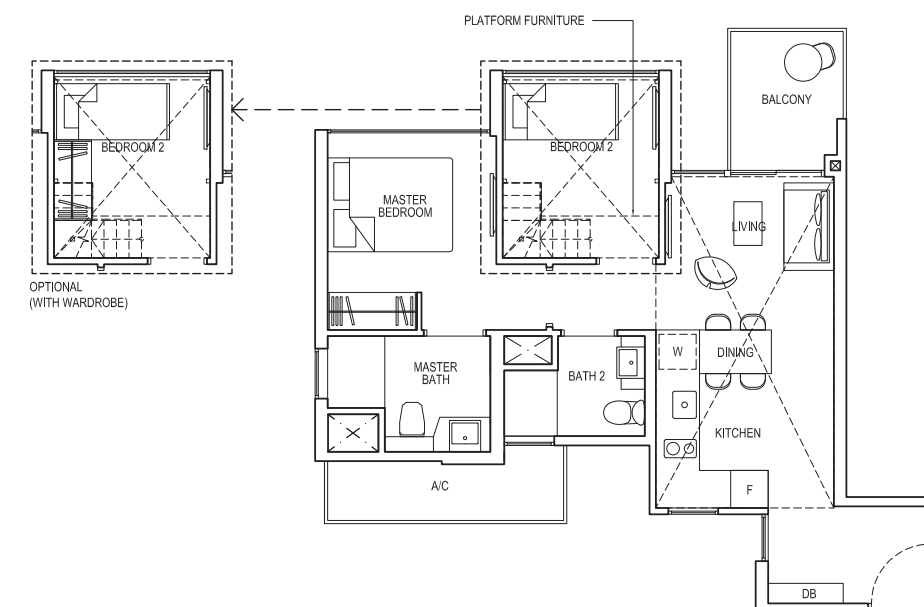

ISOMETRIC VIEW\*\*

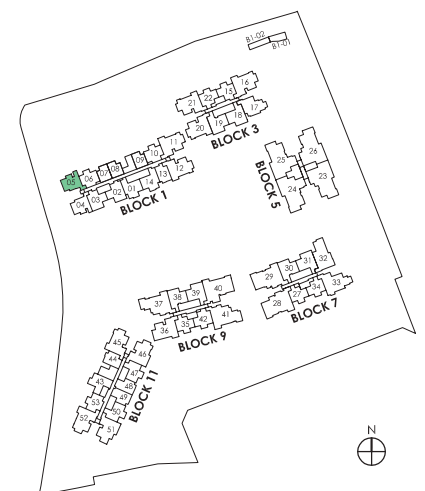

NOTE:  
 \* Mirror image  
 \*\* Isometric views have excluded railing drawings for the steps  
 Plans are subject to change/amendments as may be required and/or approved by the Developer and/or the relevant authorities and do not form part of any offer or contract. These are not drawn to scale and are for the purpose of visual presentation only.

NOTE:  
 \*\* Isometric views have excluded railing drawings for the steps  
 Plans are subject to change/amendments as may be required and/or approved by the Developer and/or the relevant authorities and do not form part of any offer or contract. These are not drawn to scale and are for the purpose of visual presentation only.

# 2-BEDROOM DELUXE

# 2-BEDROOM + STUDY

## TYPE 2D3a

Area: 58 sq m (include 5 sq m A/C LEDGE, 4 sq m BALCONY)  
Unit(s): #02-04 TO #14-04

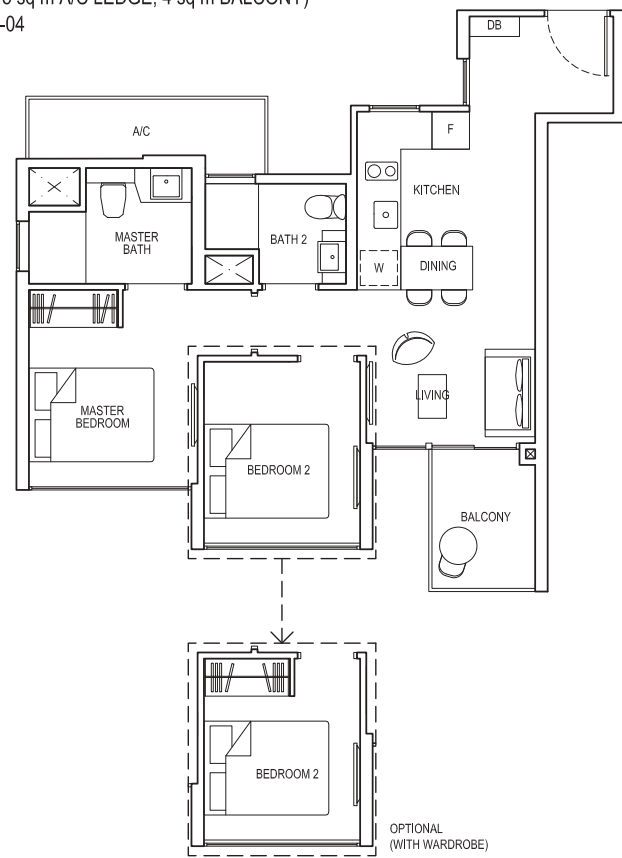

## TYPE 2D3a-G

Area: 58 sq m (include 5 sq m A/C LEDGE, 4 sq m PES)  
Unit(s): #01-04

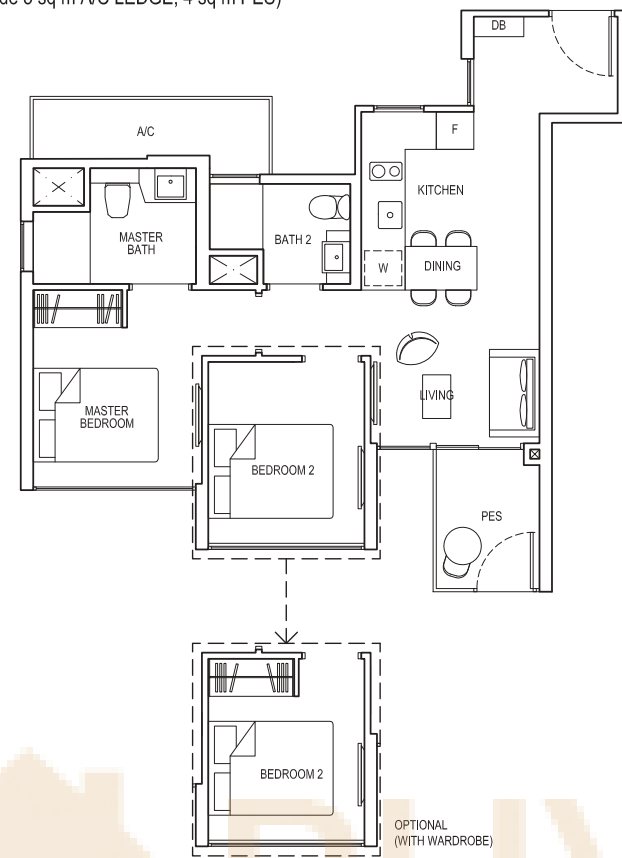

## TYPE 2S1

Area: 62 sq m (include 3 sq m A/C LEDGE, 5 sq m BALCONY)  
Unit(s): #02-18 TO #13-18  
#02-19\* TO #13-19\*  
#02-30 TO #13-30  
#02-31\* TO #13-31\*  
#02-38 TO #14-38  
#02-39\* TO #14-39\*

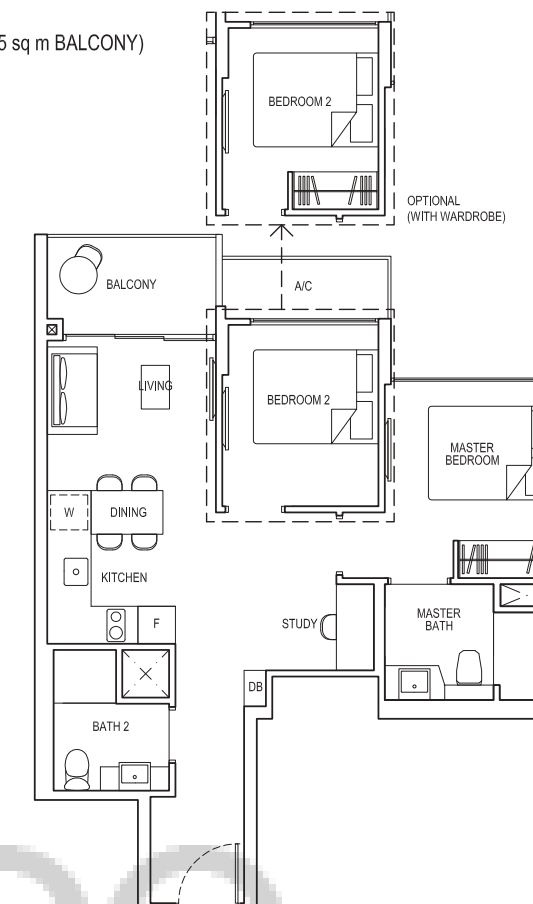

## TYPE 2S1-G

Area: 62 sq m (include 3 sq m A/C LEDGE, 5 sq m PES)  
Unit(s): #01-18  
#01-19\*  
#01-30  
#01-31\*  
#01-38  
#01-39\*

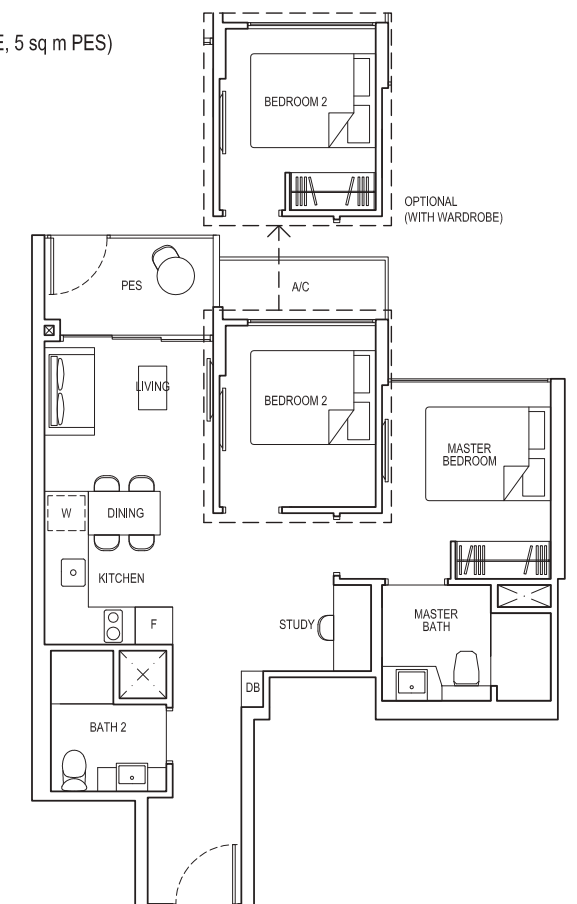

## TYPE 2D3a-PH

Area: 82 sq m (include 5 sq m A/C LEDGE, 4 sq m BALCONY, 24 sq m VOID)  
Unit(s): #15-04

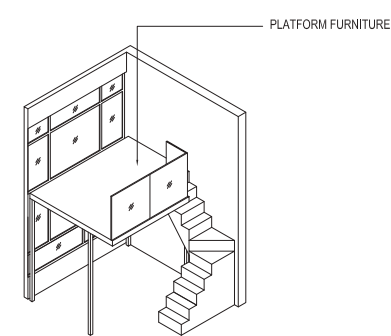
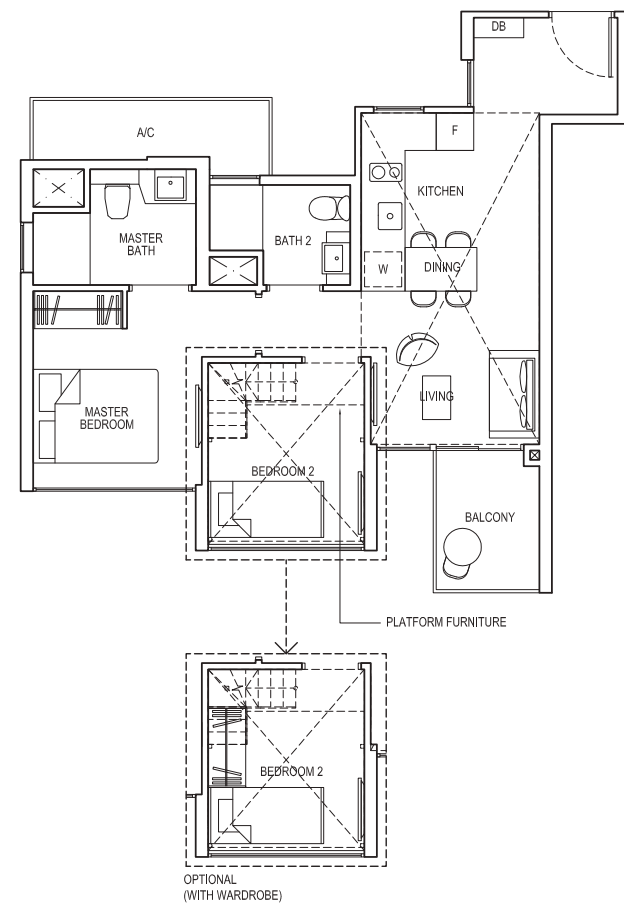

ISOMETRIC VIEW\*\*

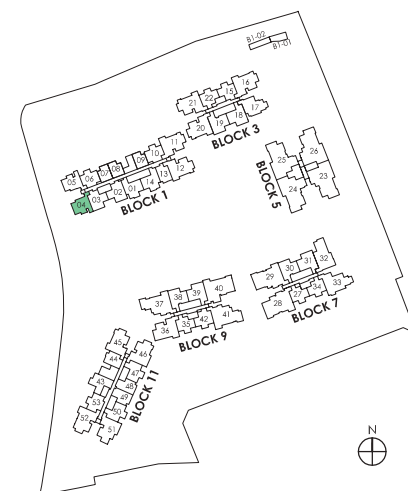

## TYPE 2S1-PH

Area: 84 sq m (include 3 sq m A/C LEDGE, 5 sq m BALCONY, 22 sq m VOID)  
Unit(s): #14-18  
#14-19\*  
#14-30  
#14-31\*  
#15-38  
#15-39\*

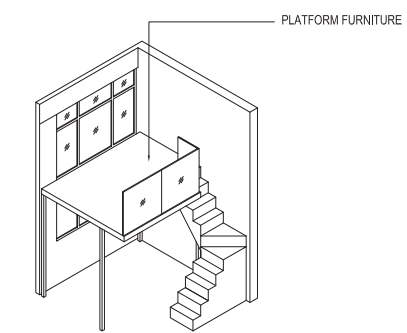
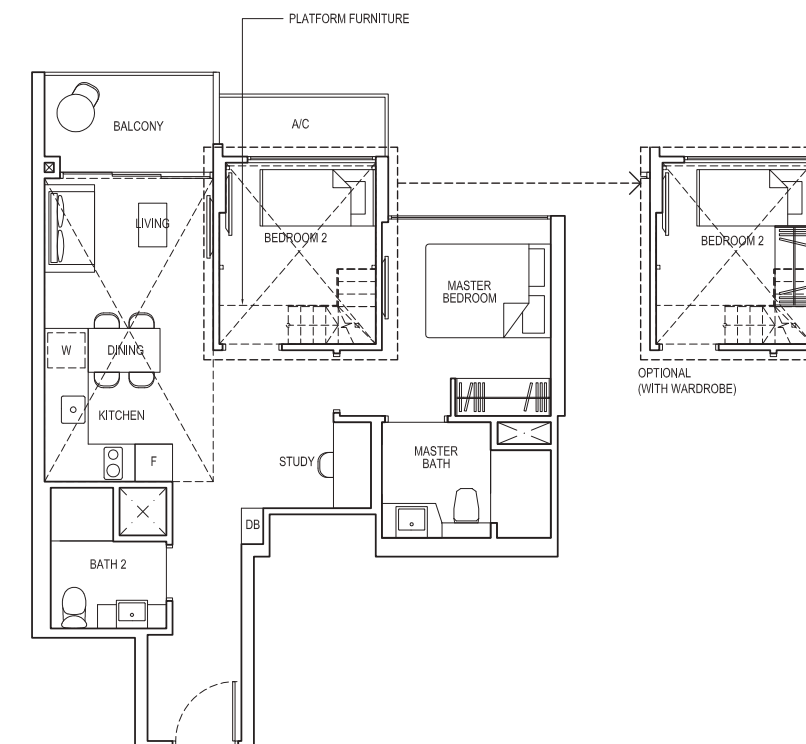

ISOMETRIC VIEW\*\*

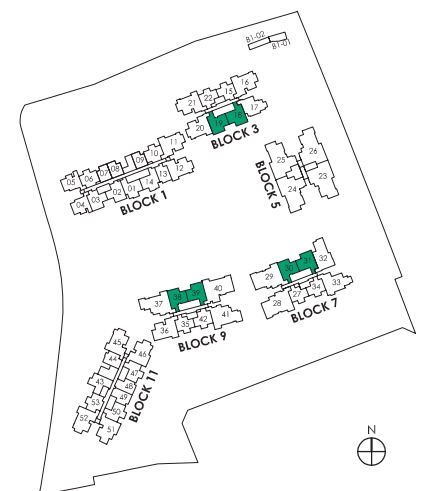

NOTE:

\*\* Isometric views have excluded railing drawings for the steps  
Plans are subject to change/amendments as may be required and/or approved by the Developer and/or the relevant authorities and do not form part of any offer or contract. These are not drawn to scale and are for the purpose of visual presentation only.

NOTE:

\* Mirror image  
\*\* Isometric views have excluded railing drawings for the steps  
Plans are subject to change/amendments as may be required and/or approved by the Developer and/or the relevant authorities and do not form part of any offer or contract. These are not drawn to scale and are for the purpose of visual presentation only.

# 3-BEDROOM COMPACT

# 3-BEDROOM COMPACT

## TYPE 3C1

Area: 82 sq m (include 6 sq m A/C LEDGE, 9 sq m BALCONY)  
Unit(s): #02-12\* TO #14-12\*  
#02-45 TO #14-45

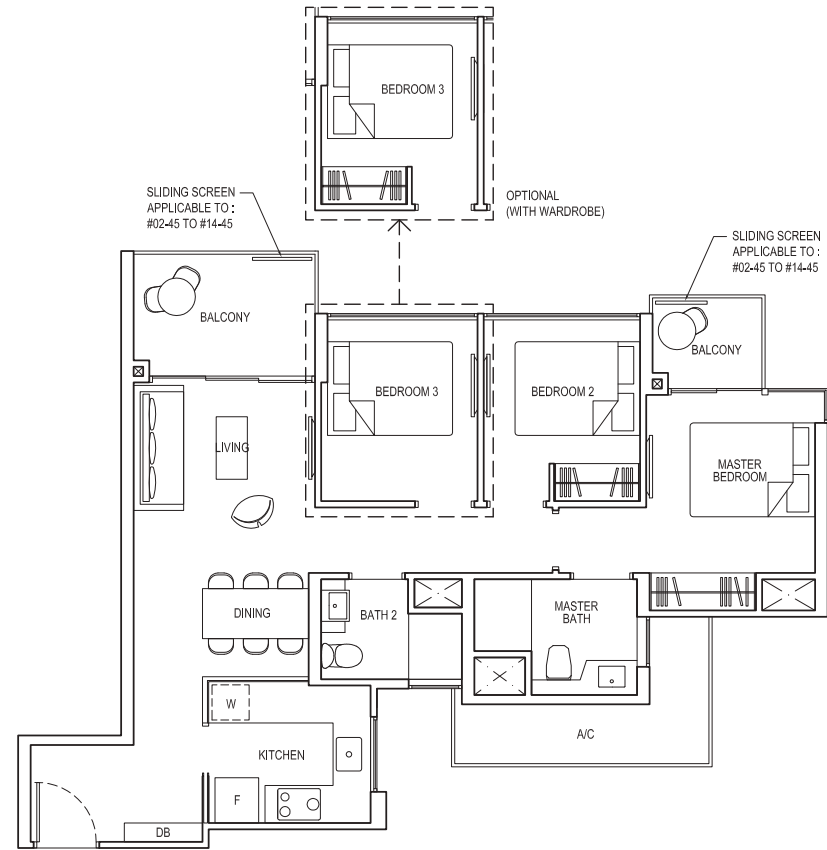

## TYPE 3C1-G

Area: 82 sq m (include 6 sq m A/C LEDGE, 9 sq m PES)  
Unit(s): #01-12\*  
#01-45

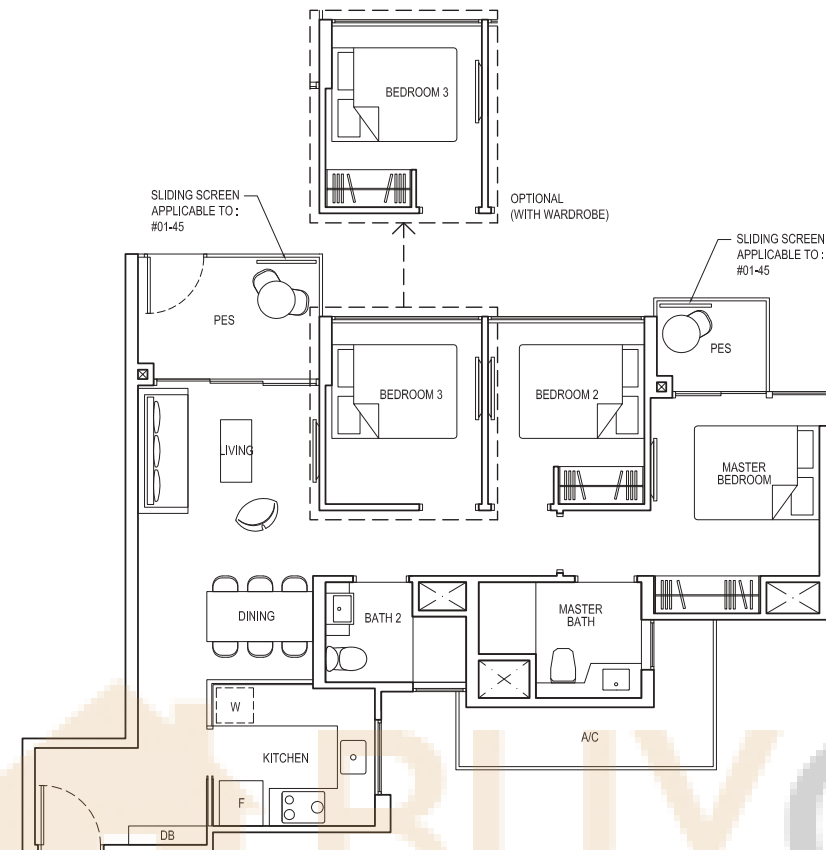

## TYPE 3C1a

Area: 83 sq m (include 6 sq m A/C LEDGE, 9 sq m BALCONY)  
Unit(s): #05-16 TO #13-16

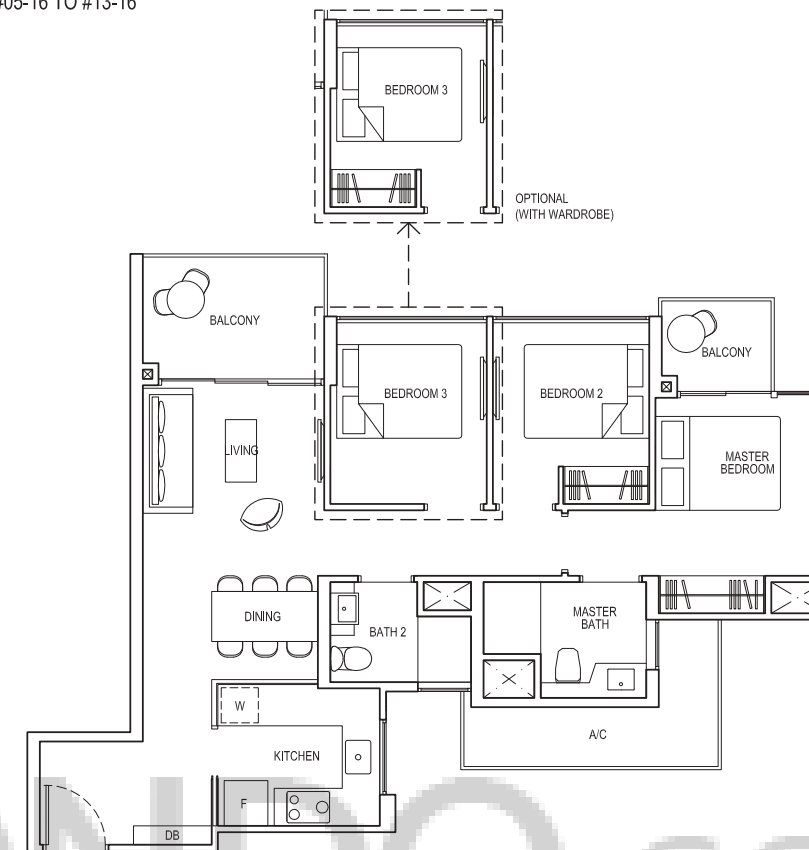

## TYPE 3C1a-G

Area: 83 sq m (include 6 sq m A/C LEDGE, 9 sq m PRIVATE ROOF TERRACE)  
Unit(s): #04-16

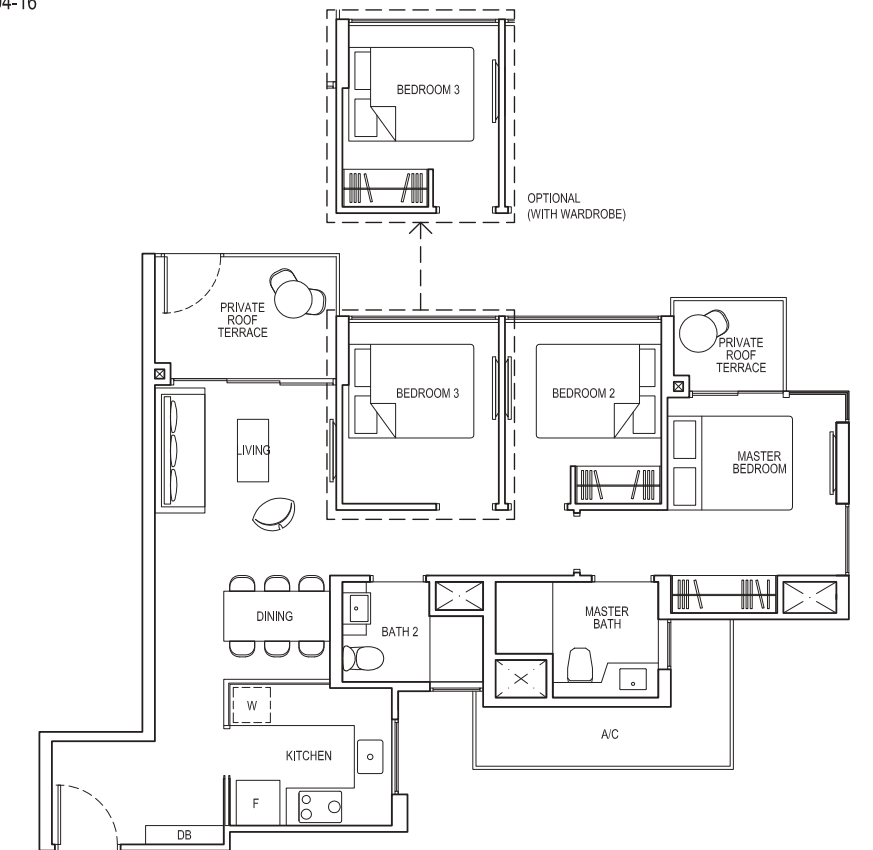

## TYPE 3C1-PH

Area: 105 sq m (include 6 sq m A/C LEDGE, 9 sq m BALCONY, 23 sq m VOID)  
Unit(s): #15-45

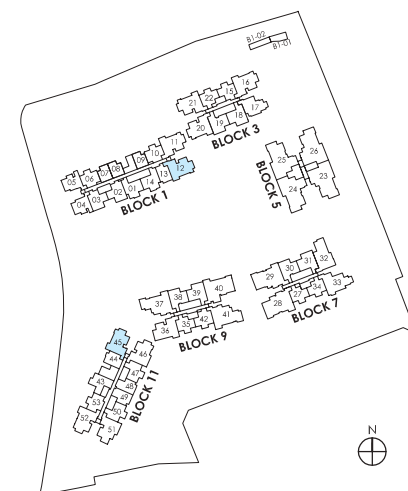
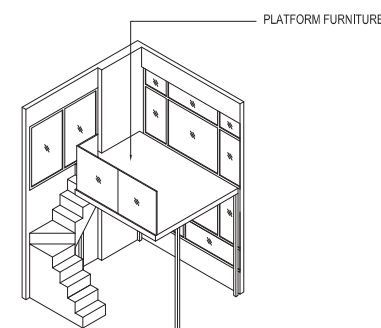
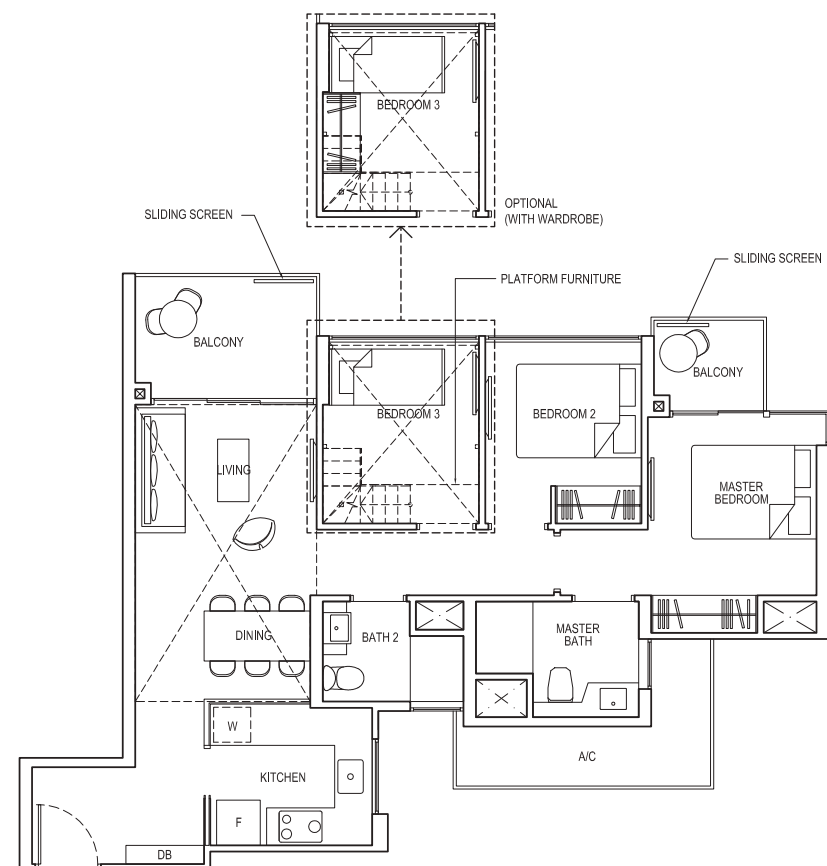

NOTE:  
\* Mirror image  
\*\* Isometric views have excluded railing drawings for the steps  
Plans are subject to change/amendments as may be required and/or approved by the Developer and/or the relevant authorities and do not form part of any offer or contract. These are not drawn to scale and are for the purpose of visual presentation only.

## TYPE 3C1a-PH

Area: 106 sq m (include 6 sq m A/C LEDGE, 9 sq m BALCONY, 23 sq m VOID)  
Unit(s): #14-16

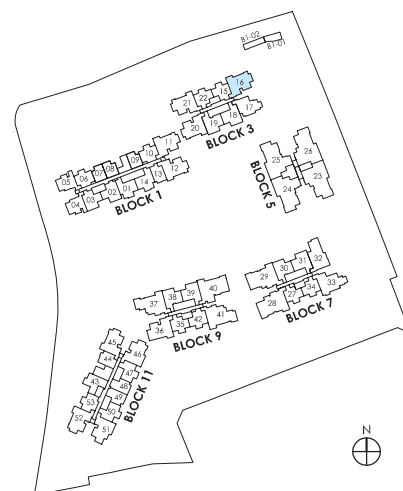
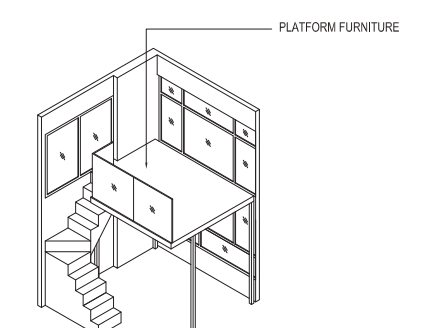
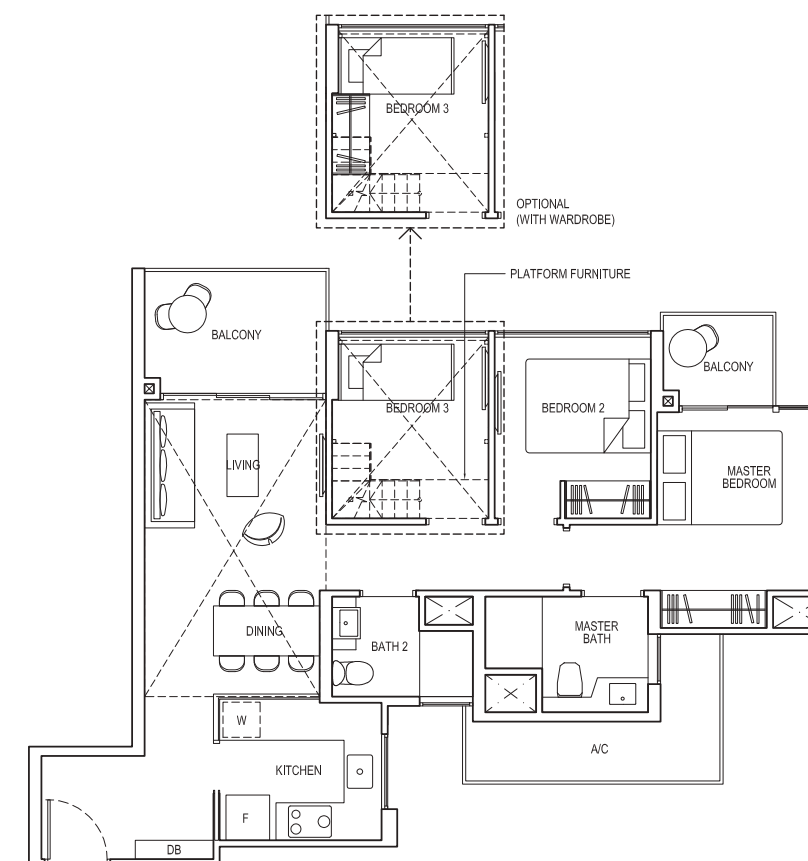

NOTE:  
\*\* Isometric views have excluded railing drawings for the steps  
Plans are subject to change/amendments as may be required and/or approved by the Developer and/or the relevant authorities and do not form part of any offer or contract. These are not drawn to scale and are for the purpose of visual presentation only.



# 3-BEDROOM COMPACT

# 3-BEDROOM COMPACT

## TYPE 3C1b

Area: 82 sq m (include 6 sq m A/C LEDGE, 9 sq m BALCONY)  
Unit(s): #03-51 TO #14-51

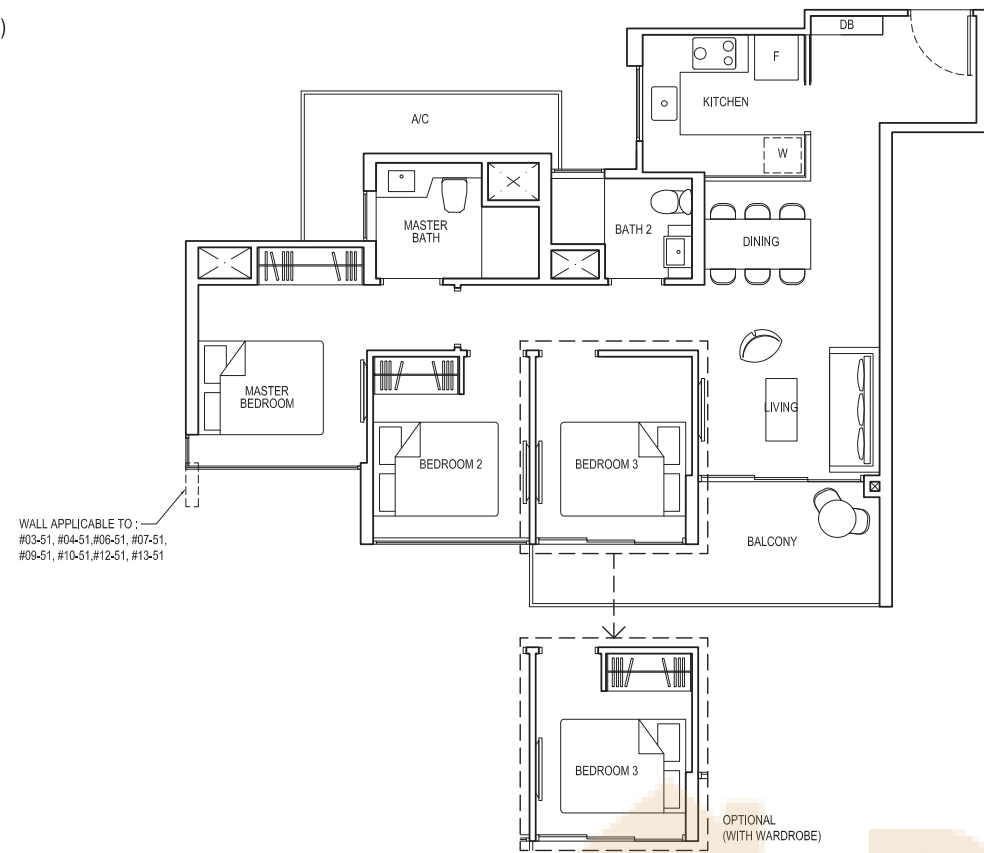

## TYPE 3C1c

Area: 83 sq m (include 6 sq m A/C LEDGE, 9 sq m BALCONY)  
Unit(s): #05-11 TO #14-11  
#02-20 TO #13-20  
#05-21\* TO #13-21\*

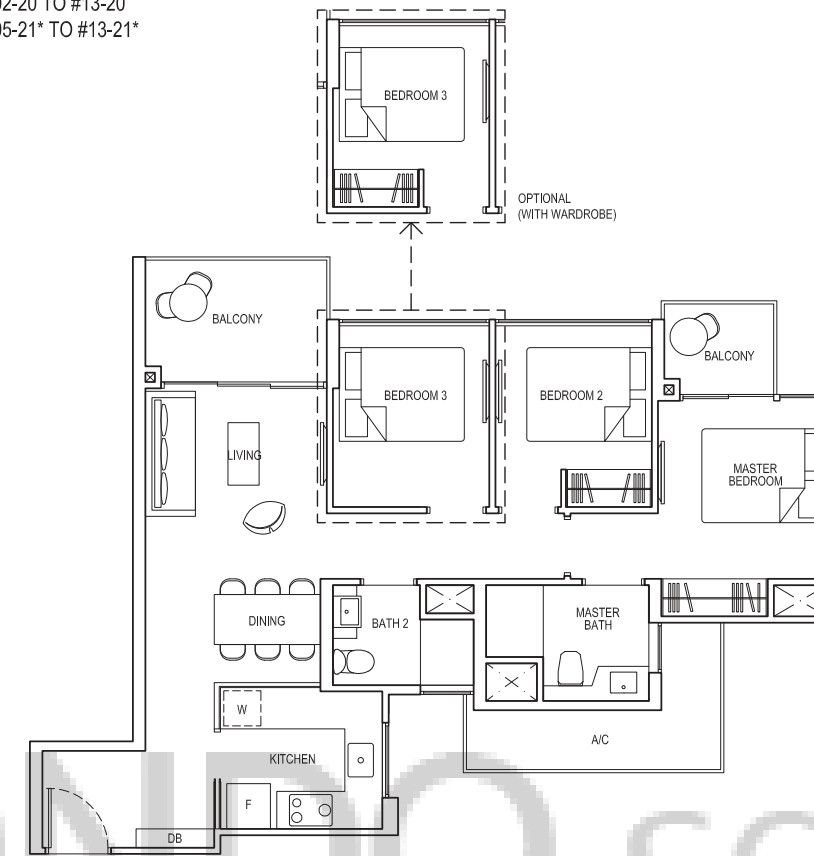

## TYPE 3C1c-G

Area: 83 sq m (include 6 sq m A/C LEDGE, 9 sq m PES/ PRIVATE ROOF TERRACE/BALCONY)  
Unit(s): #04-11  
#01-20  
#04-21\*

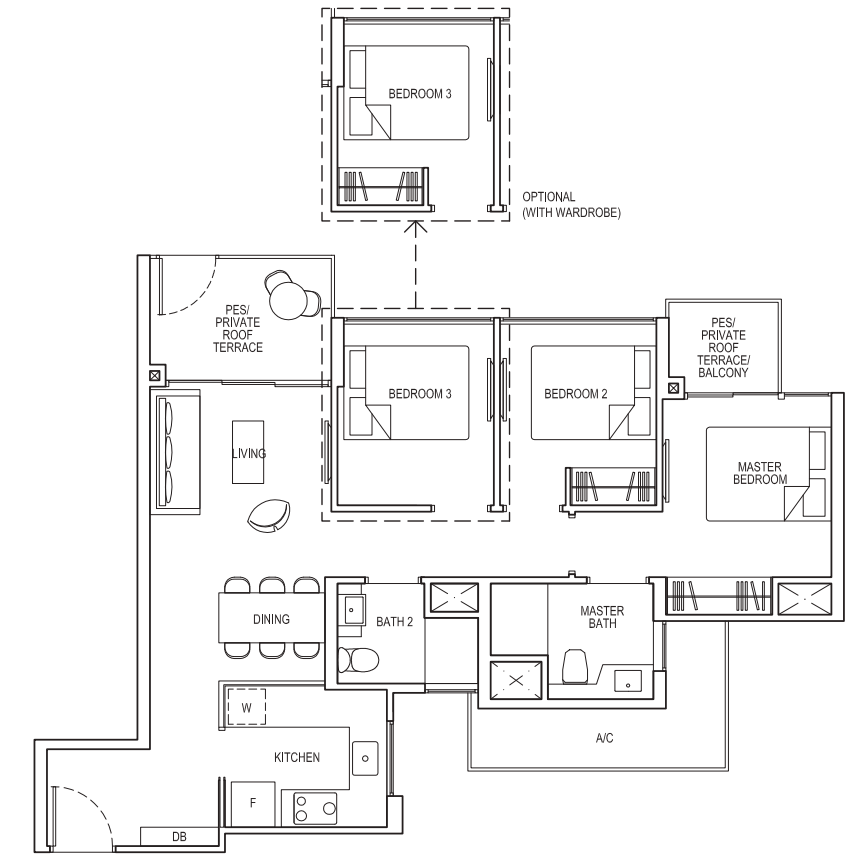

## TYPE 3C1b-PH

Area: 105 sq m (include 6 sq m A/C LEDGE, 9 sq m BALCONY, 23 sq m VOID)  
Unit(s): #15-51

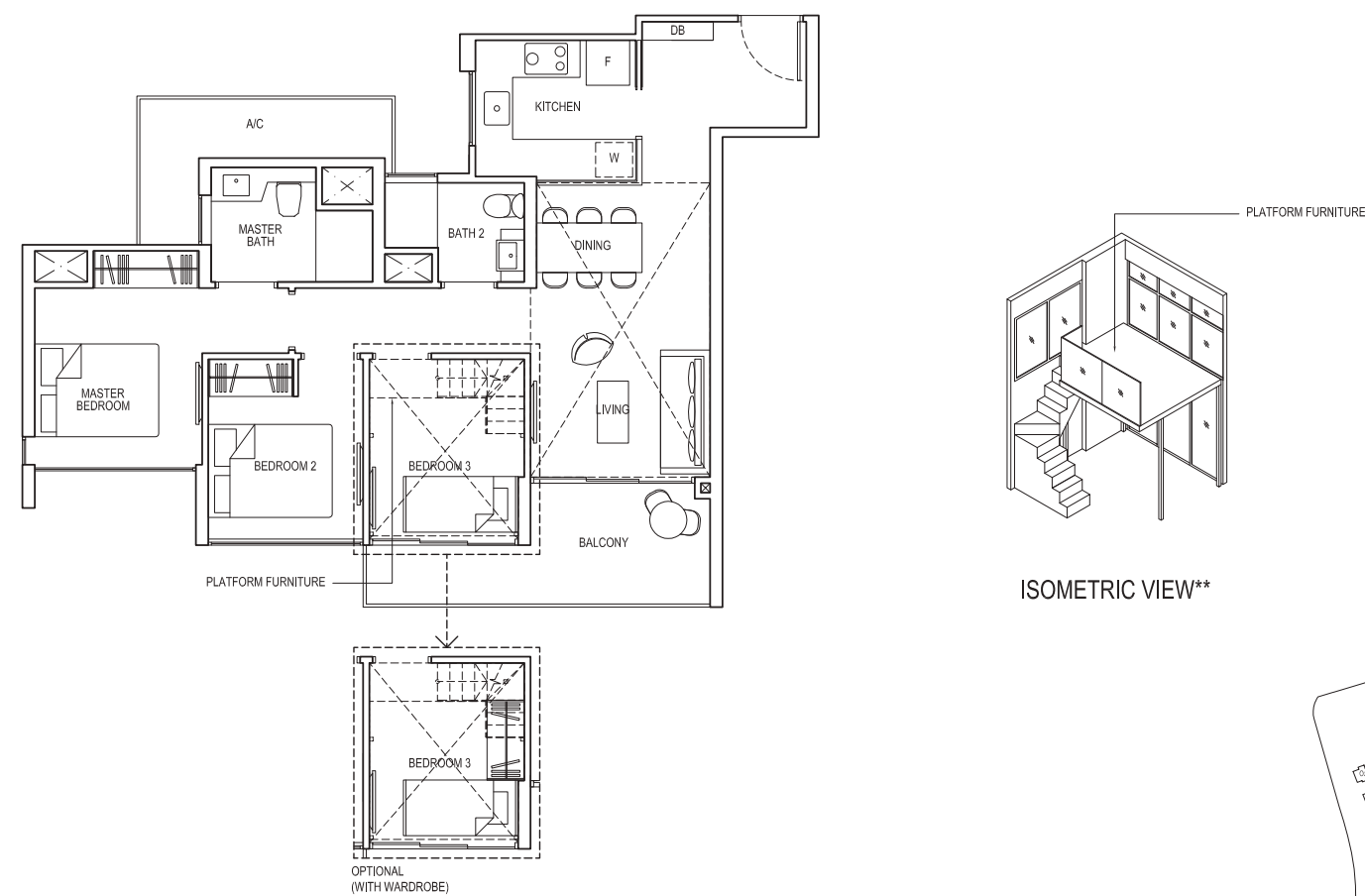

## TYPE 3C1c-PH

Area: 106 sq m (include 6 sq m A/C LEDGE, 9 sq m BALCONY, 23 sq m VOID)  
Unit(s): #14-20  
#14-21\*

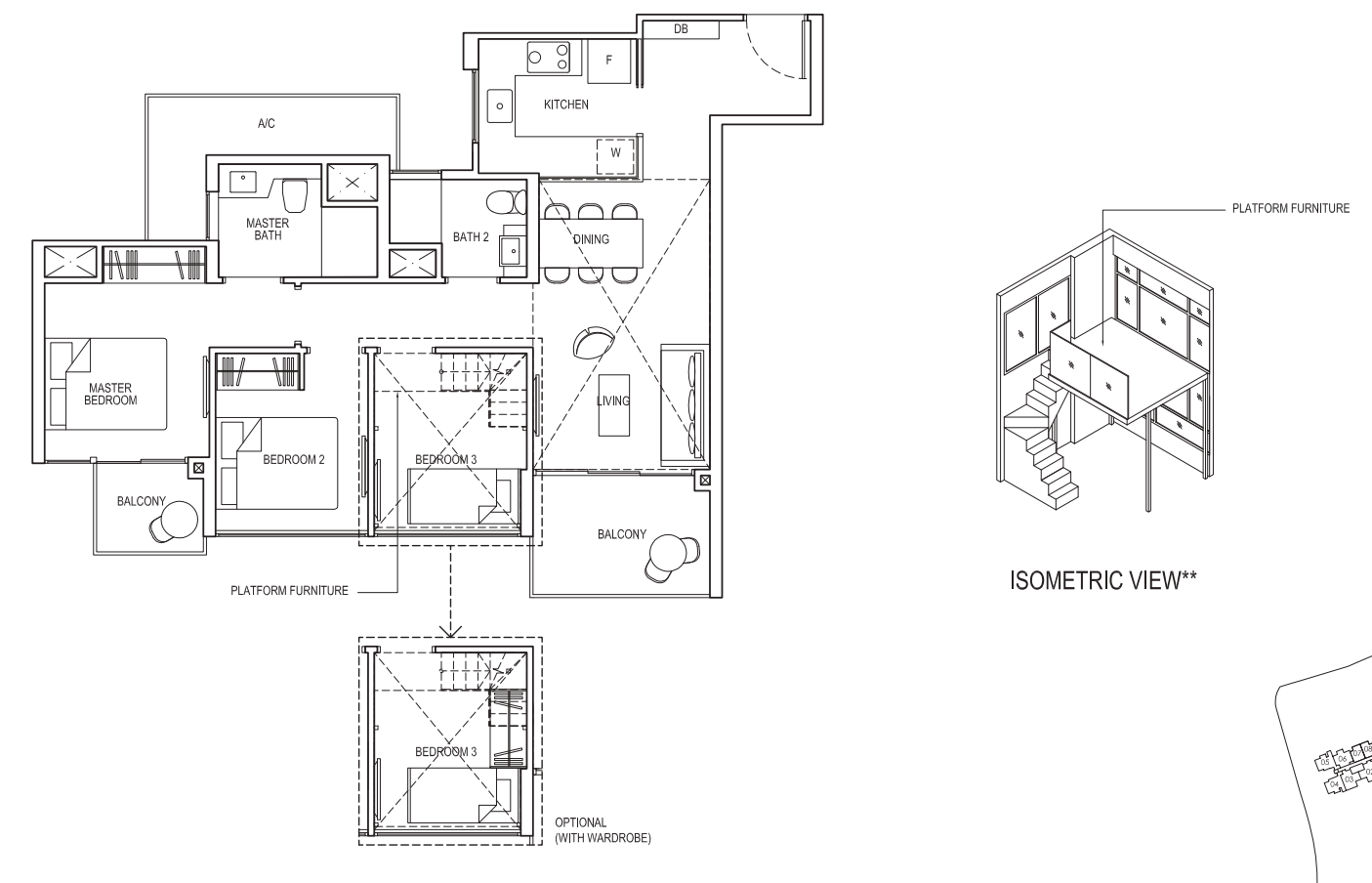

NOTE:

\*\* Isometric views have excluded railing drawings for the steps  
Plans are subject to change/amendments as may be required and/or approved by the Developer and/or the relevant authorities and do not form part of any offer or contract. These are not drawn to scale and are for the purpose of visual presentation only.

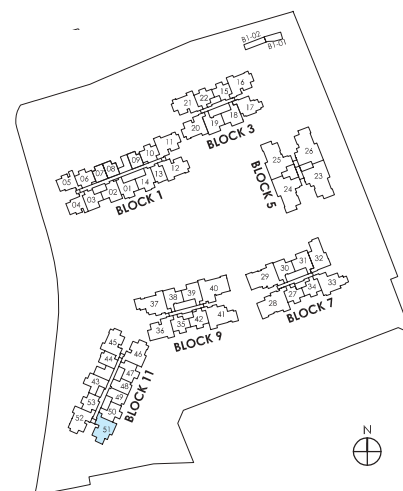

NOTE:

\* Mirror image  
\*\* Isometric views have excluded railing drawings for the steps  
Plans are subject to change/amendments as may be required and/or approved by the Developer and/or the relevant authorities and do not form part of any offer or contract. These are not drawn to scale and are for the purpose of visual presentation only.

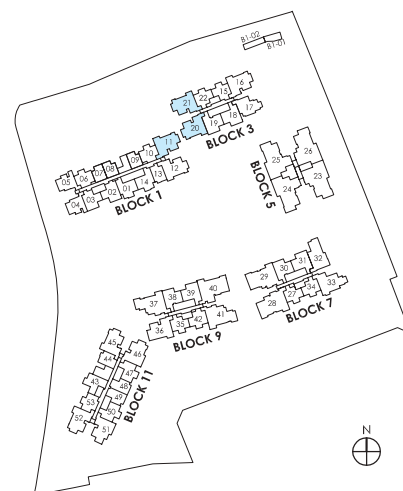

# 3-BEDROOM COMPACT

# 3-BEDROOM COMPACT

## TYPE 3C1d

Area: 82 sq m (include 6 sq m A/C LEDGE, 9 sq m BALCONY)  
Unit(s): #02-46 TO #14-46

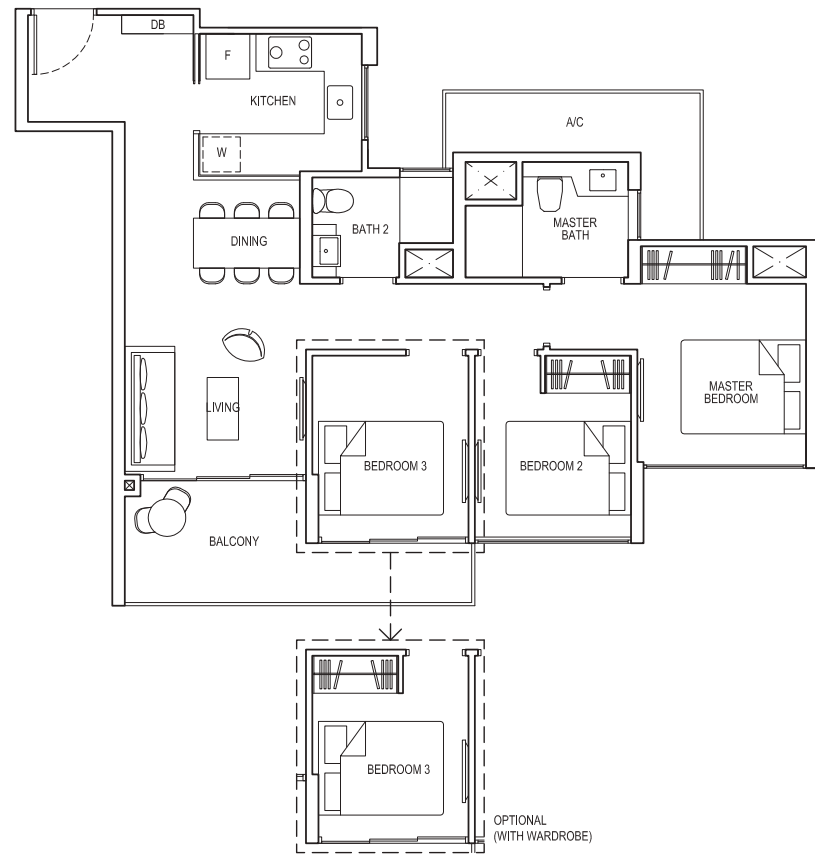

## TYPE 3C1d-G

Area: 82 sq m (include 6 sq m A/C LEDGE, 9 sq m PES)  
Unit(s): #01-46

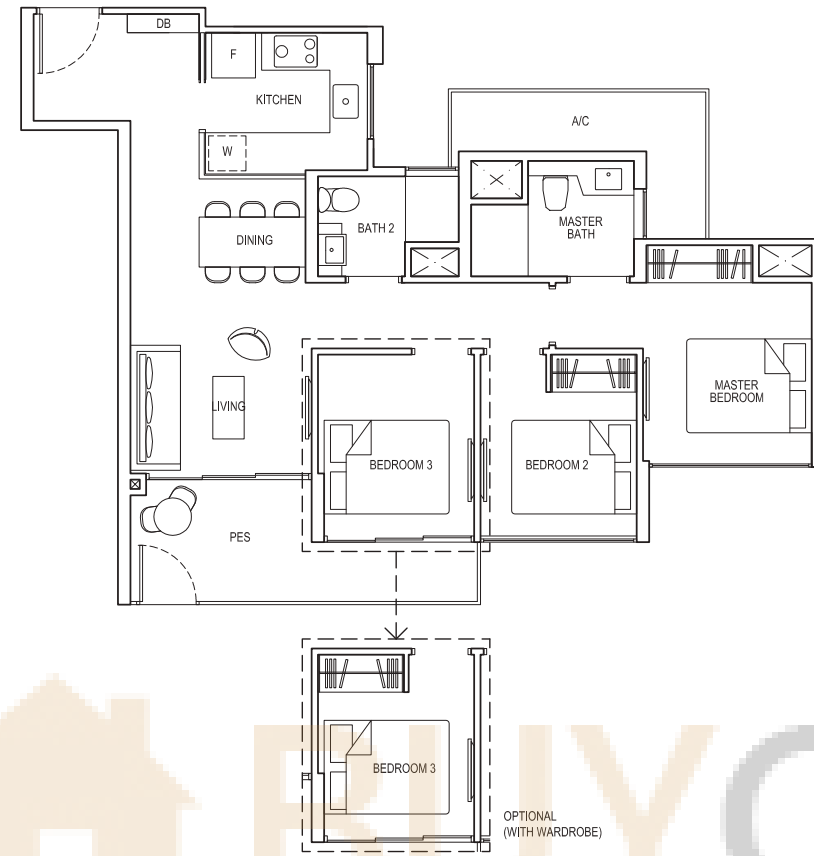

## TYPE 3C1e

Area: 82 sq m (include 6 sq m A/C LEDGE, 9 sq m BALCONY)  
Unit(s): #03-52 TO #14-52

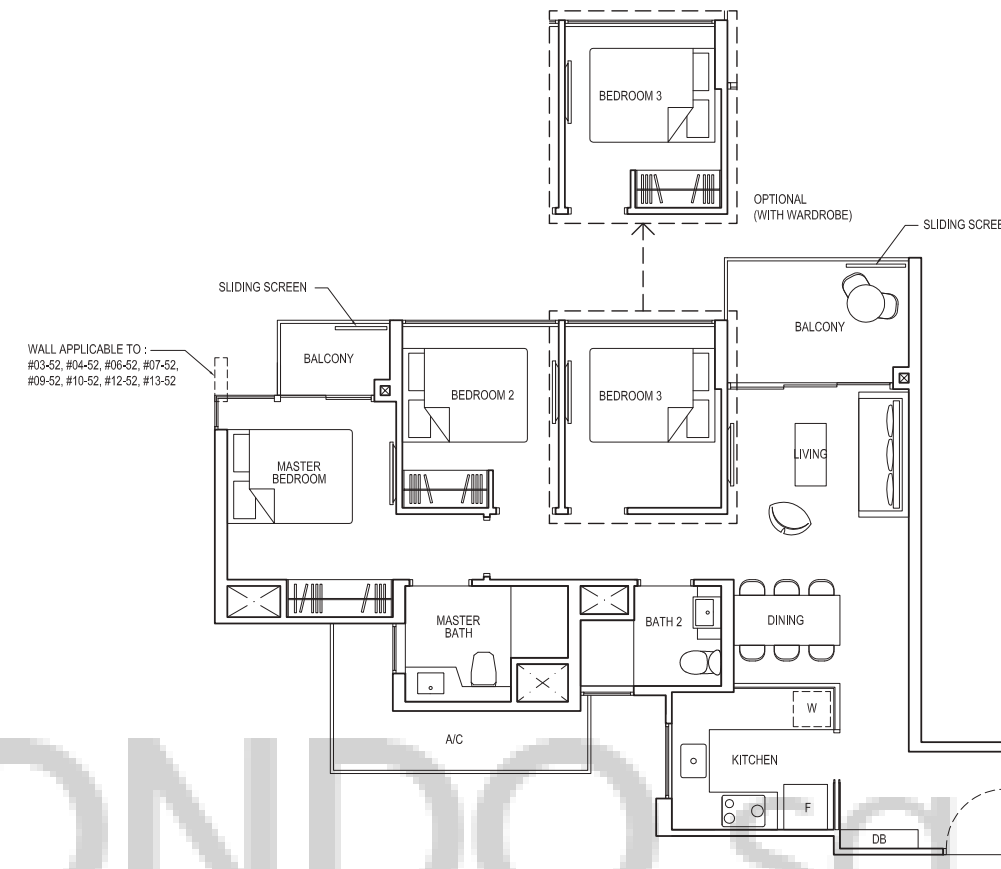

## TYPE 3C1f

Area: 83 sq m (include 6 sq m A/C LEDGE, 10 sq m BALCONY)  
Unit(s): #04-17 TO #13-17

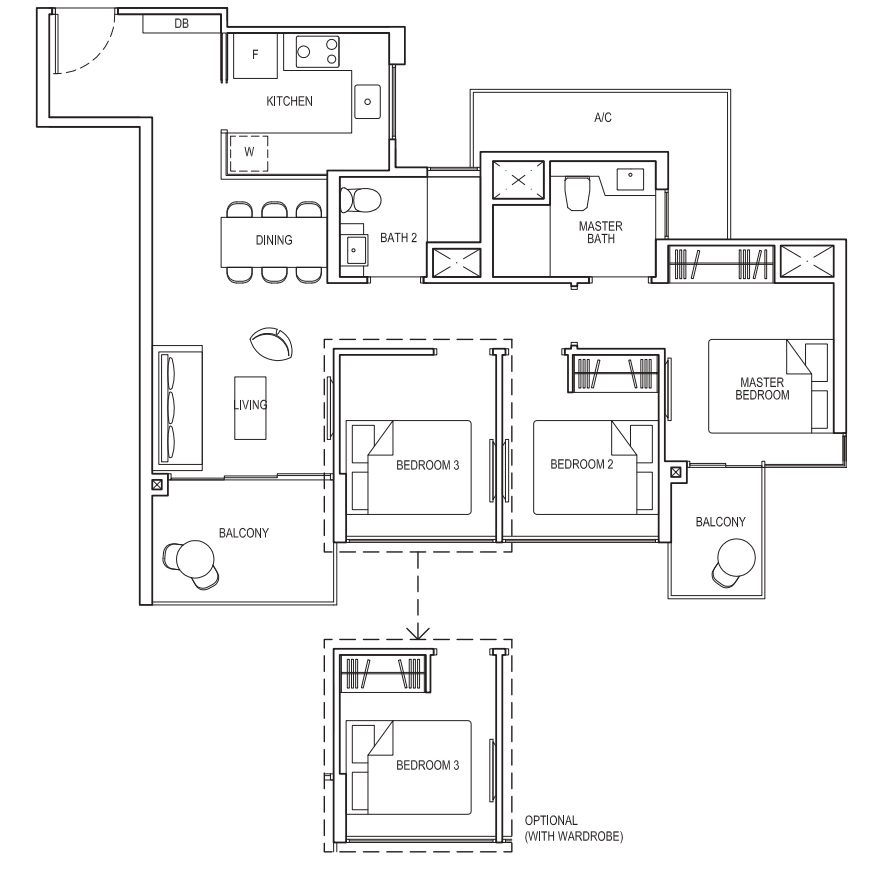

## TYPE 3C1d-PH

Area: 105 sq m (include 6 sq m A/C LEDGE, 9 sq m BALCONY, 23 sq m VOID)  
Unit(s): #15-46

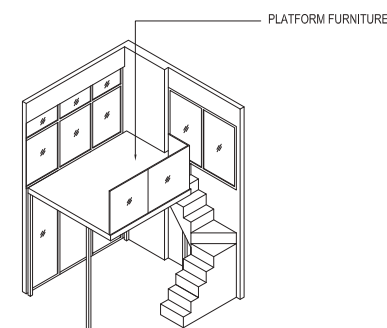
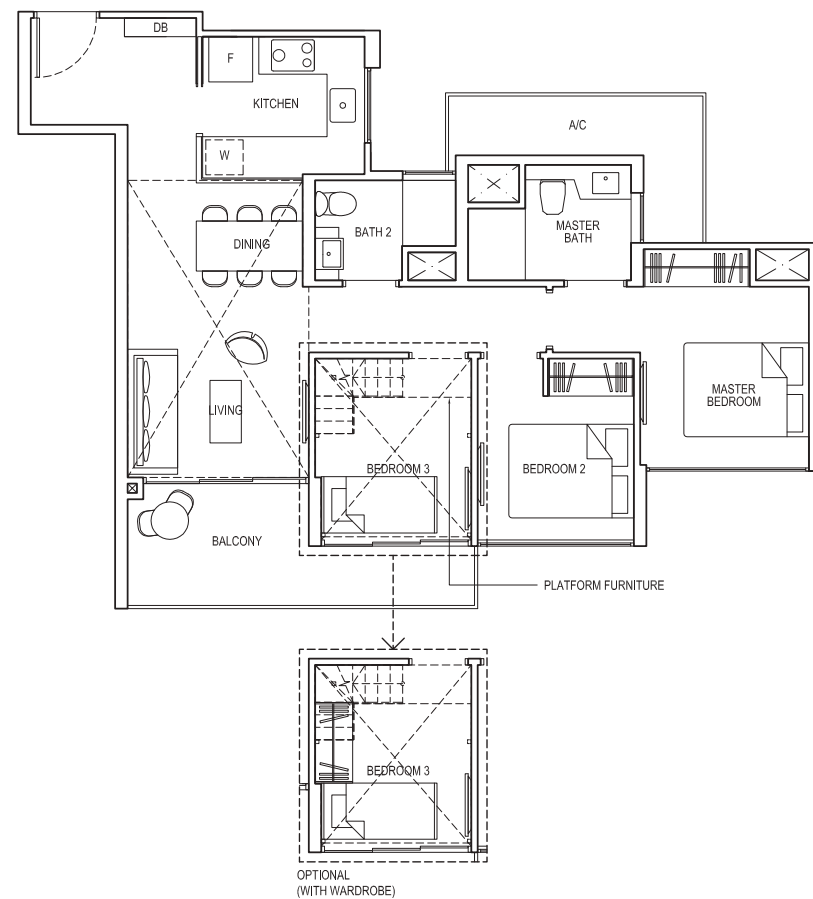

ISOMETRIC VIEW\*\*

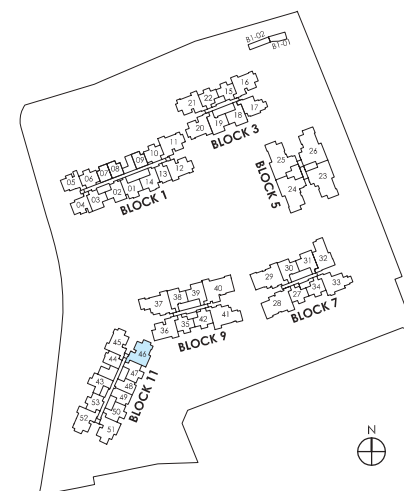

## TYPE 3C1f-PH

Area: 106 sq m (include 6 sq m A/C LEDGE, 10 sq m BALCONY, 23 sq m VOID)  
Unit(s): #14-17

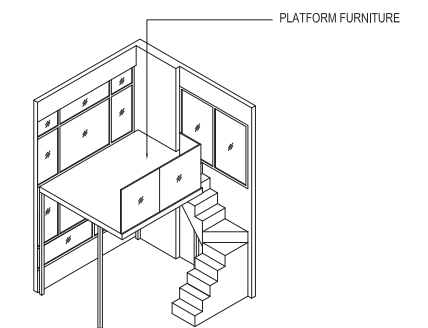
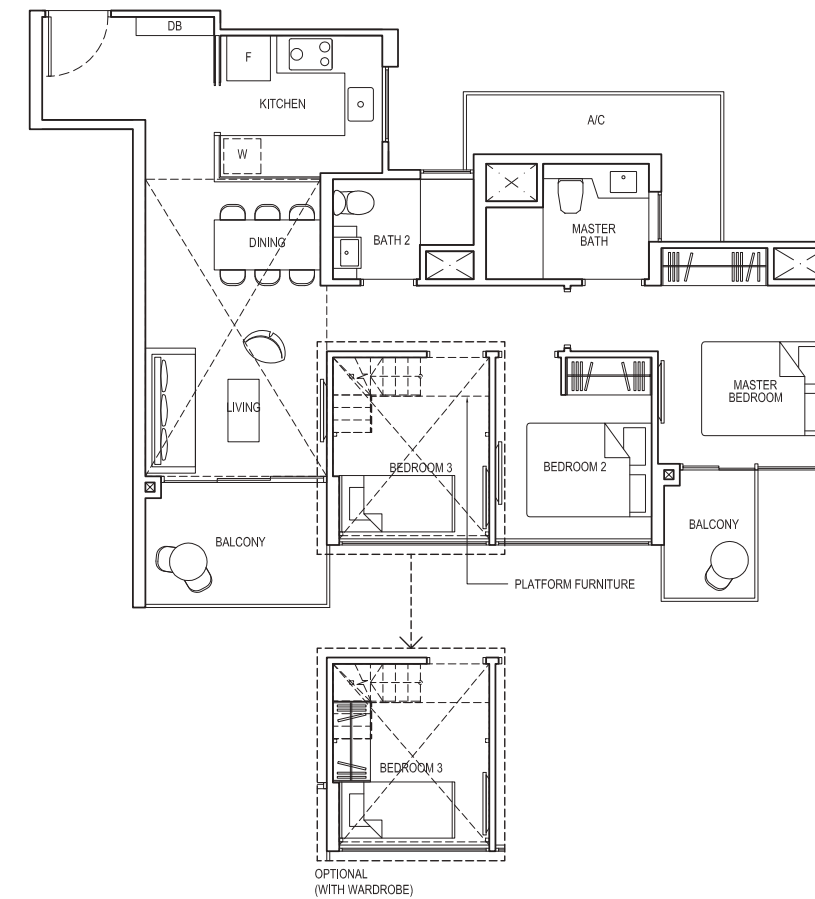

ISOMETRIC VIEW\*\*

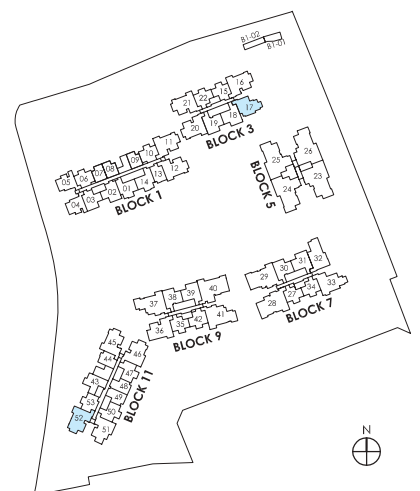

NOTE:

\*\* Isometric views have excluded railing drawings for the steps  
Plans are subject to change/amendments as may be required and/or approved by the Developer and/or the relevant authorities and do not form part of any offer or contract. These are not drawn to scale and are for the purpose of visual presentation only.

NOTE:

\*\* Isometric views have excluded railing drawings for the steps  
Plans are subject to change/amendments as may be required and/or approved by the Developer and/or the relevant authorities and do not form part of any offer or contract. These are not drawn to scale and are for the purpose of visual presentation only.

# 3-BEDROOM COMPACT

# 3-BEDROOM COMPACT

## TYPE 3C1g

Area: 83 sq m (include 6 sq m A/C LEDGE, 10 sq m BALCONY)  
Unit(s): #02-36 TO #14-36

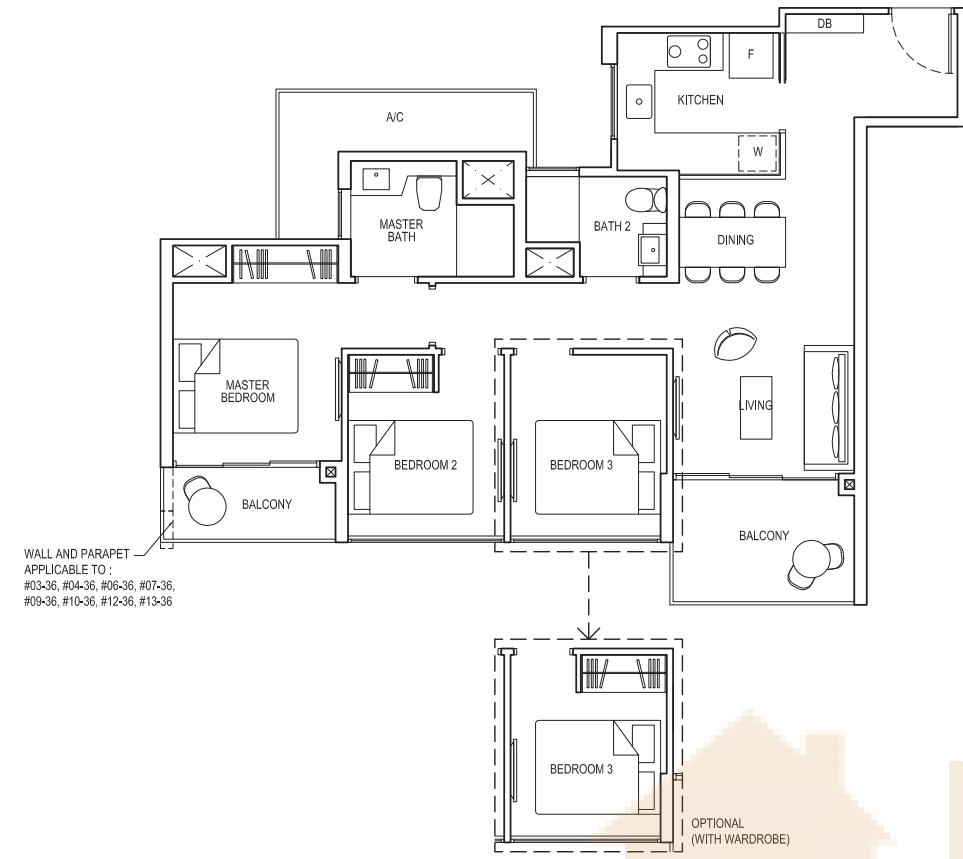

## TYPE 3C1g-PH

Area: 106 sq m (include 6 sq m A/C LEDGE, 10 sq m BALCONY, 23 sq m VOID)  
Unit(s): #15-36

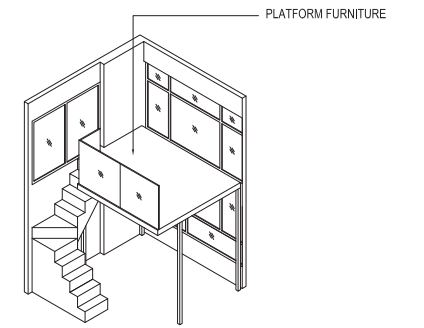
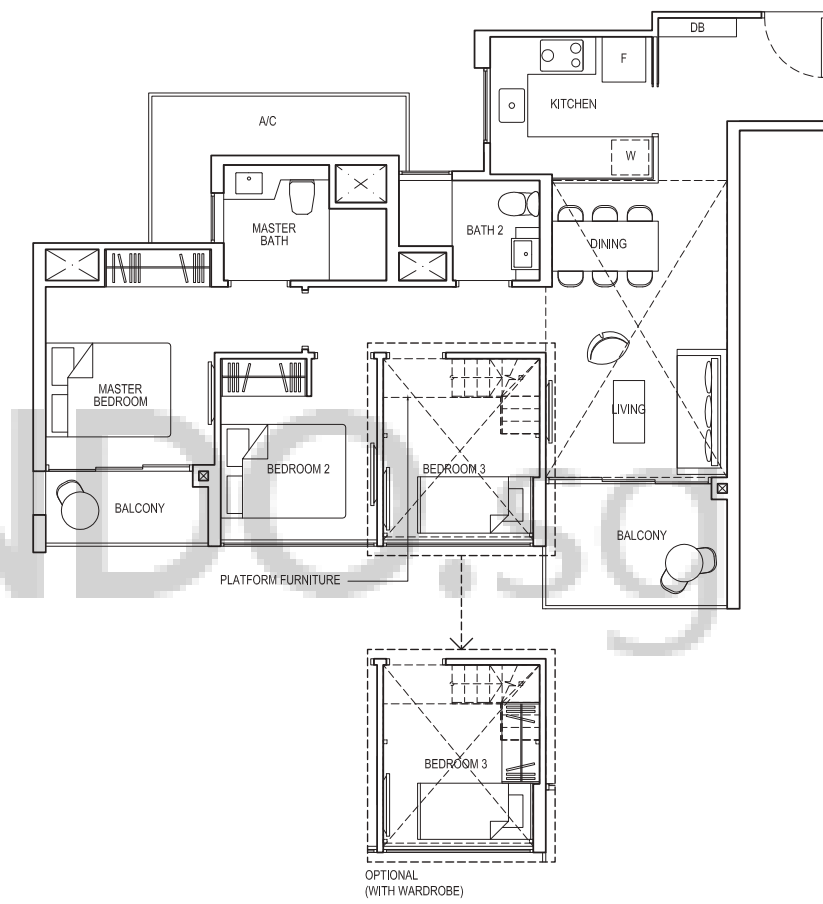

ISOMETRIC VIEW\*\*

## TYPE 3C1g-G

Area: 83 sq m (include 6 sq m A/C LEDGE, 10 sq m PES)  
Unit(s): #01-36

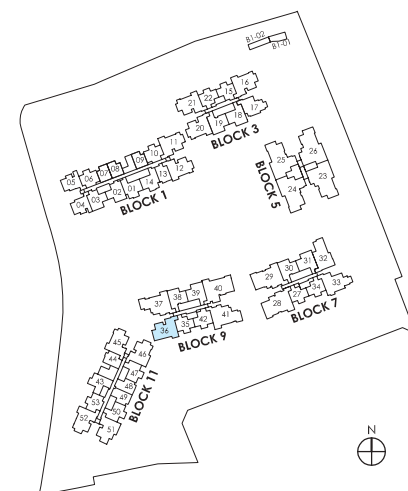
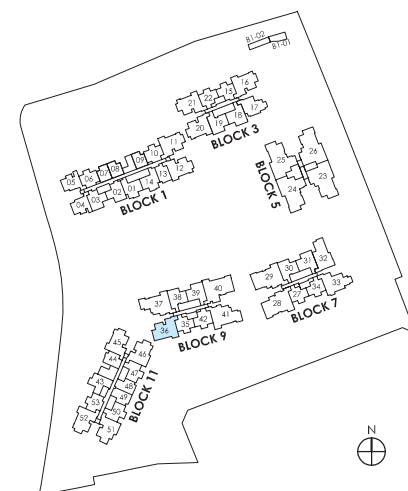
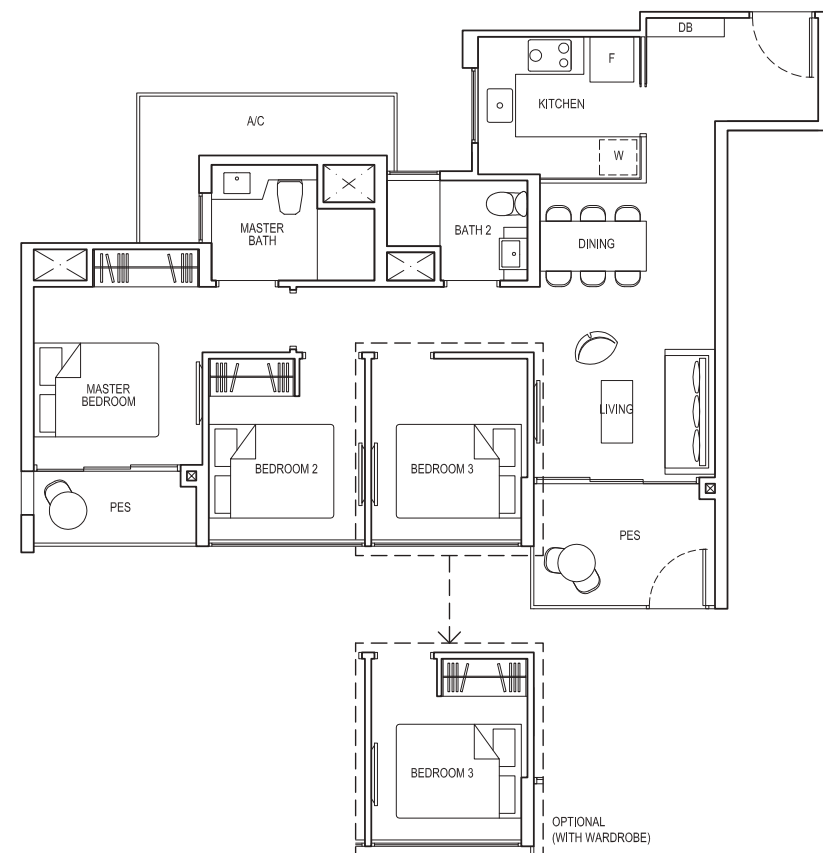

Plans are subject to change/amendments as may be required and/or approved by the Developer and/or the relevant authorities and do not form part of any offer or contract. These are not drawn to scale and are for the purpose of visual presentation only.

**NOTE:**

\*\* Isometric views have excluded railing drawings for the steps  
Plans are subject to change/amendments as may be required and/or approved by the Developer and/or the relevant authorities and do not form part of any offer or contract. These are not drawn to scale and are for the purpose of visual presentation only.

# 3-BEDROOM DELUXE

# 3-BEDROOM DELUXE

## TYPE 3D1

Area: 91 sq m (include 7 sq m A/C LEDGE, 11 sq m BALCONY)  
Unit(s): #02-29 TO #13-29

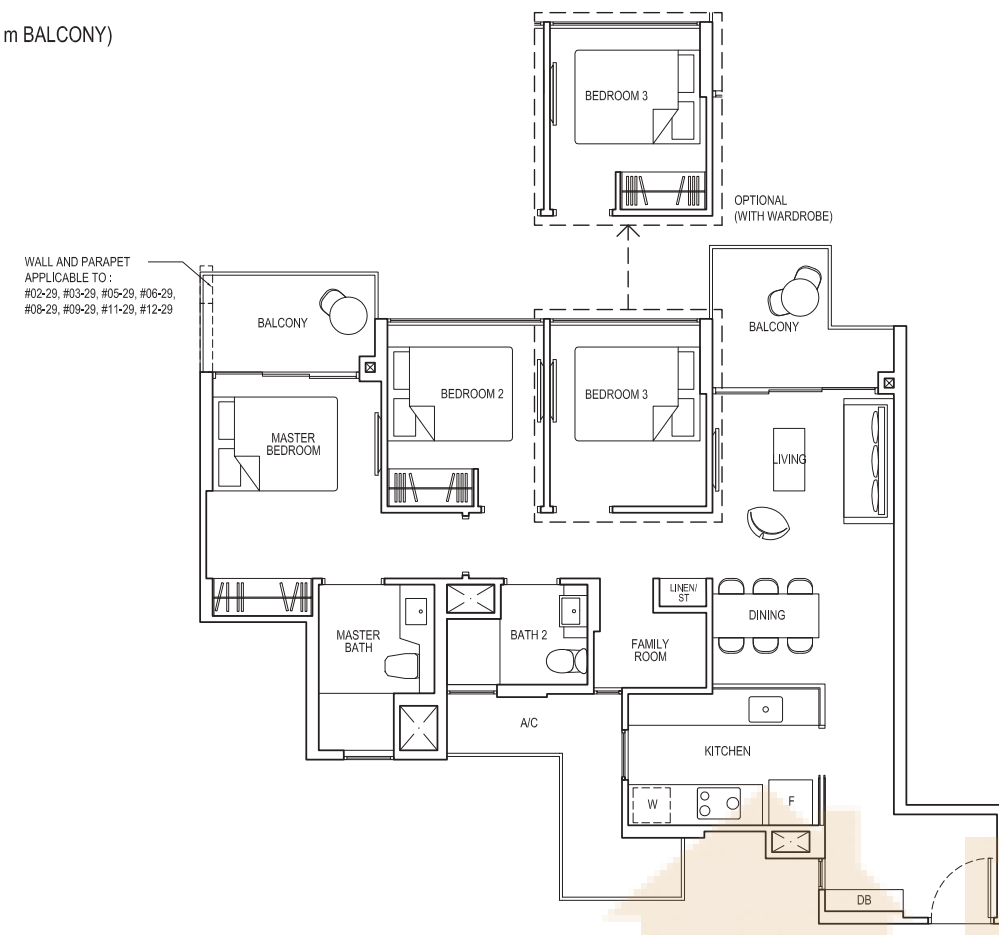

## TYPE 3D1-PH

Area: 113 sq m (include 7 sq m A/C LEDGE, 11 sq m BALCONY, 22 sq m VOID)  
Unit(s): #14-29

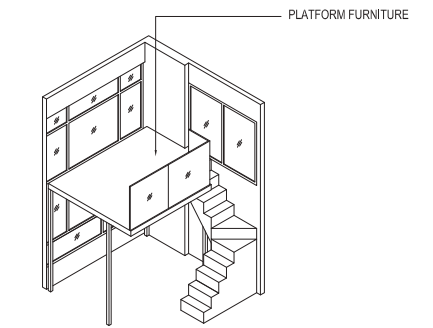
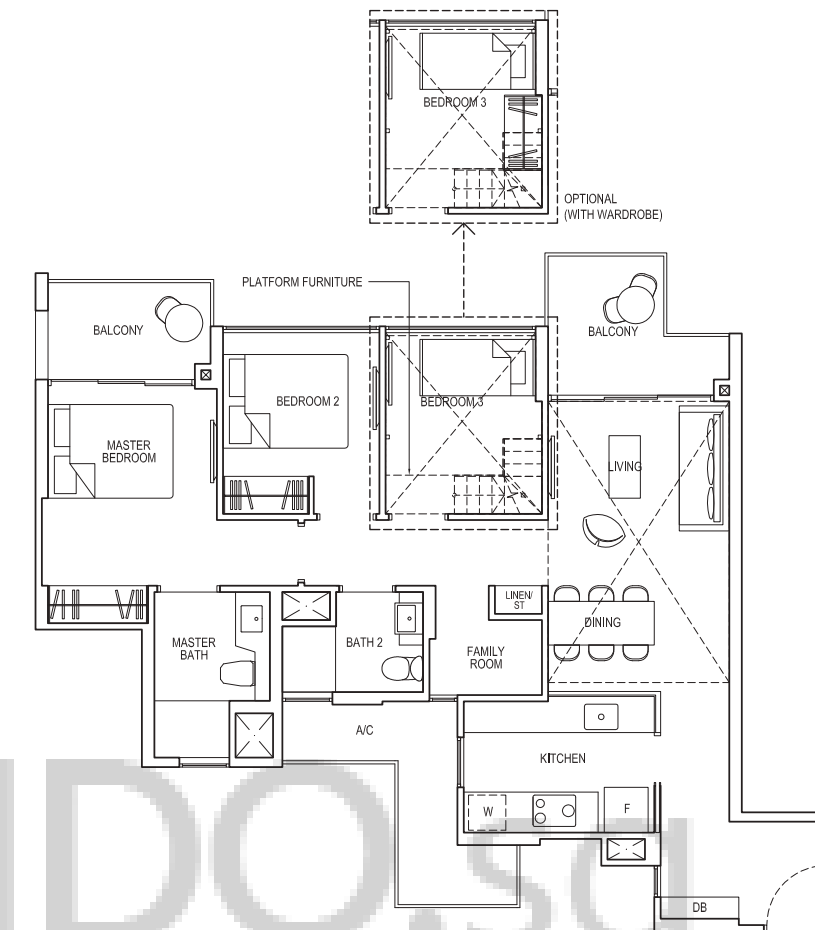

ISOMETRIC VIEW\*\*

## TYPE 3D1-G

Area: 91 sq m (include 7 sq m A/C LEDGE, 11 sq m PES)  
Unit(s): #01-29

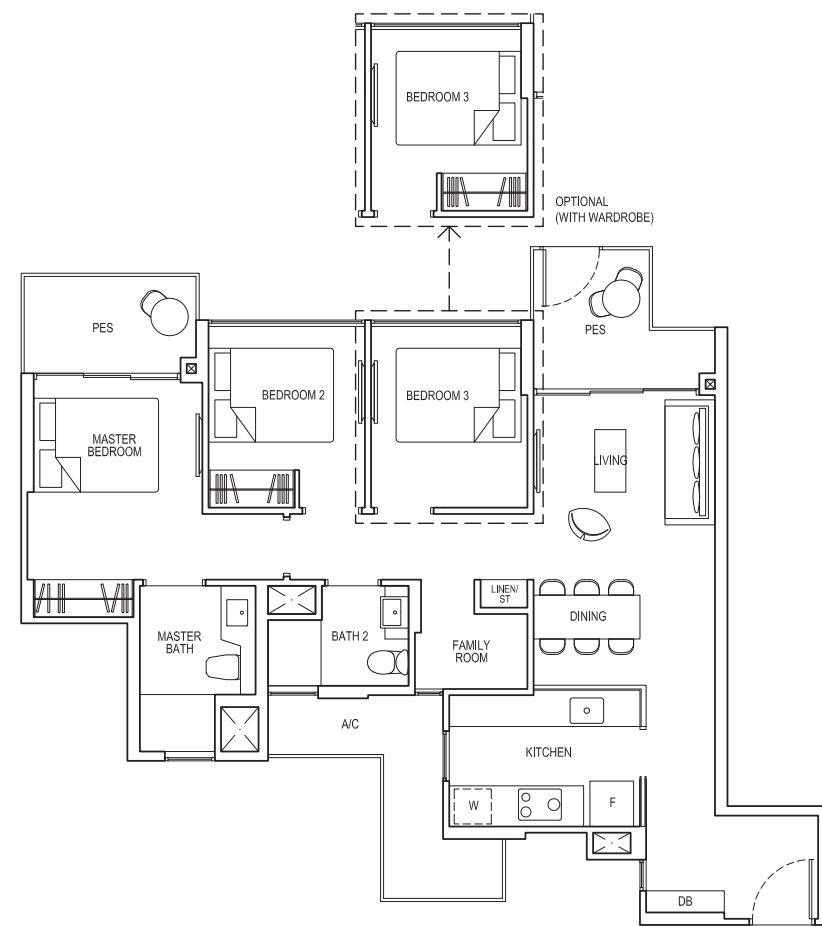

## TYPE 3D2

Area: 90 sq m (include 6 sq m A/C LEDGE, 11 sq m BALCONY)  
Unit(s): #02-33 TO #13-33

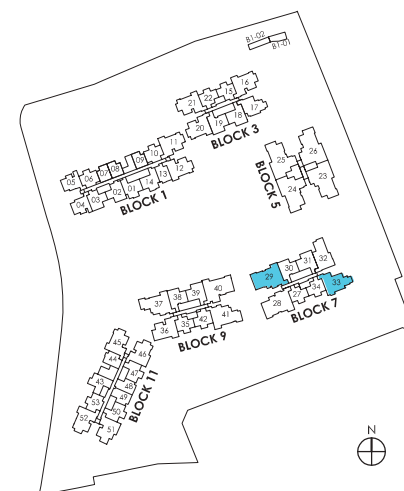
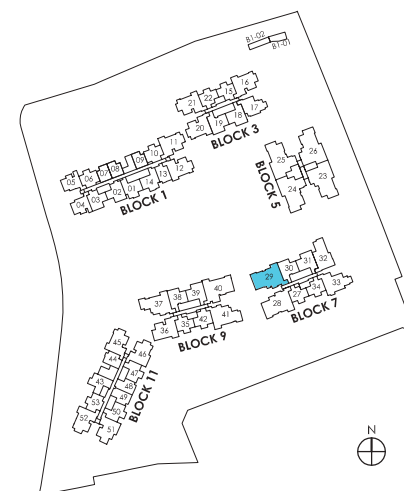
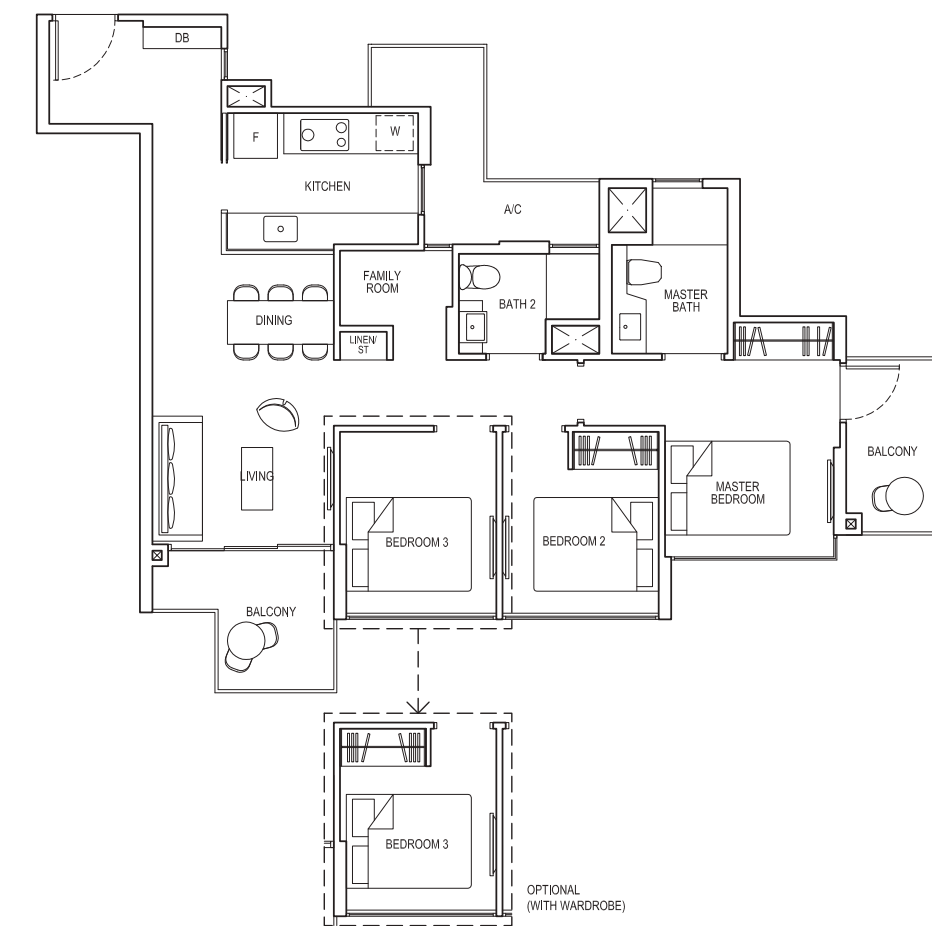

Plans are subject to change/amendments as may be required and/or approved by the Developer and/or the relevant authorities and do not form part of any offer or contract. These are not drawn to scale and are for the purpose of visual presentation only.

**NOTE:**

\*\* Isometric views have excluded railing drawings for the steps  
Plans are subject to change/amendments as may be required and/or approved by the Developer and/or the relevant authorities and do not form part of any offer or contract. These are not drawn to scale and are for the purpose of visual presentation only.

# 3-BEDROOM DELUXE

# 3-BEDROOM DELUXE

## TYPE 3D2-G

Area: 90 sq m (Include 6 sq m A/C LEDGE, 11 sq m PES)  
Unit(s): #01-33

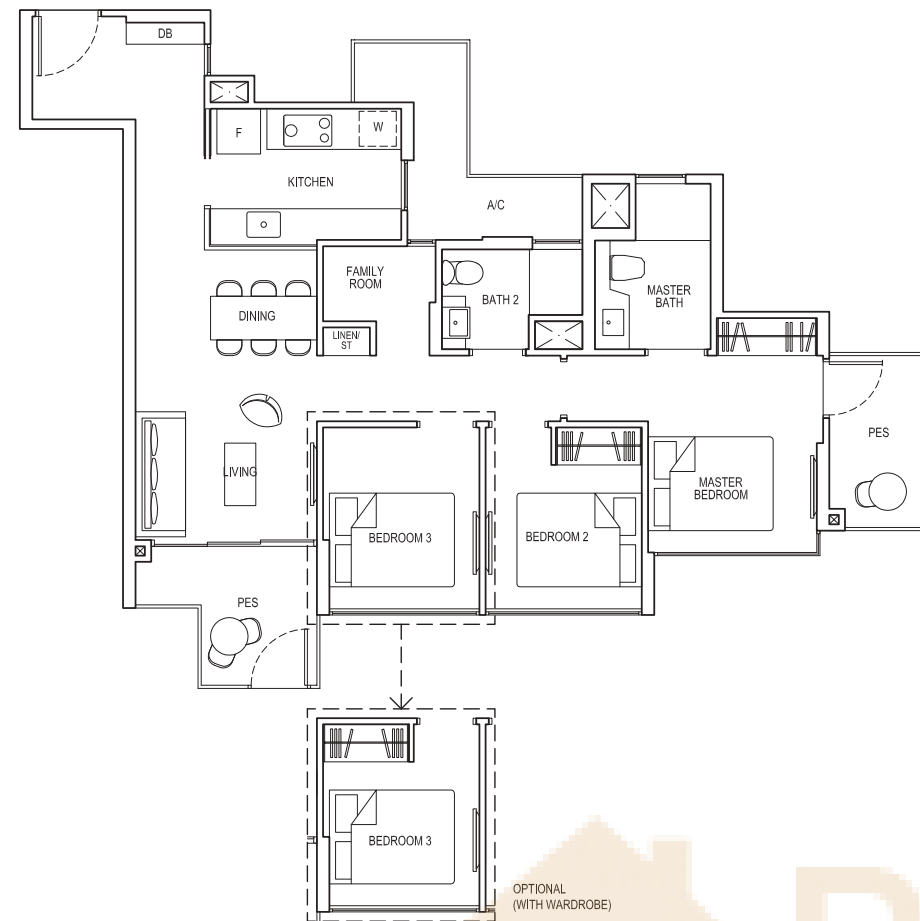

## TYPE 3D2a

Area: 90 sq m (include 6 sq m A/C LEDGE, 10 sq m BALCONY)  
Unit(s): #02-32 TO #13-32

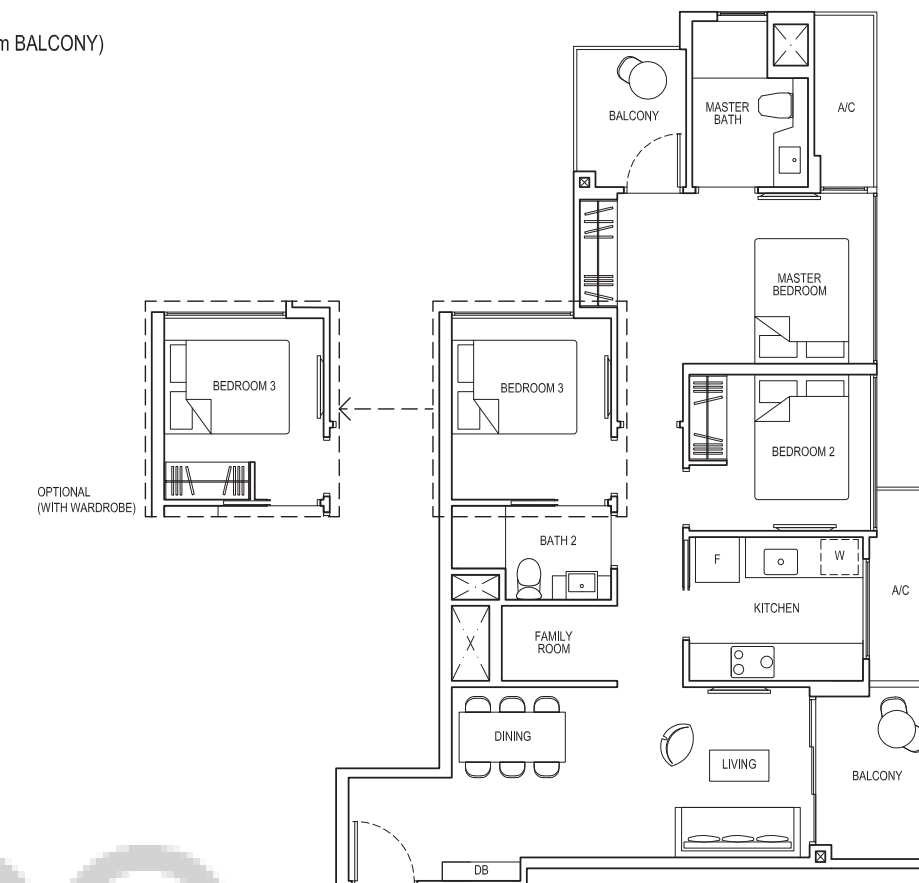

## TYPE 3D2-PH

Area: 112 sq m (Include 6 sq m A/C LEDGE, 11 sq m BALCONY, 22 sq m VOID)  
Unit(s): #14-33

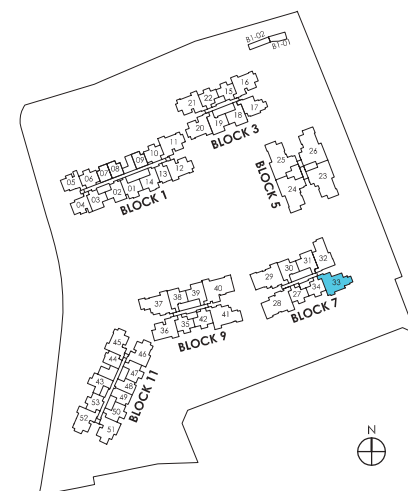
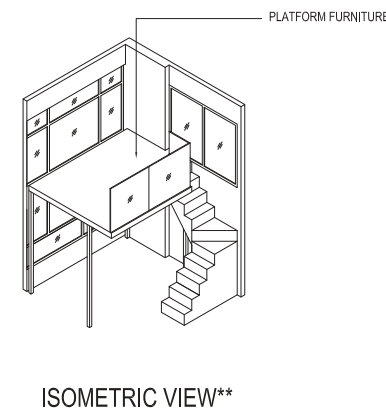
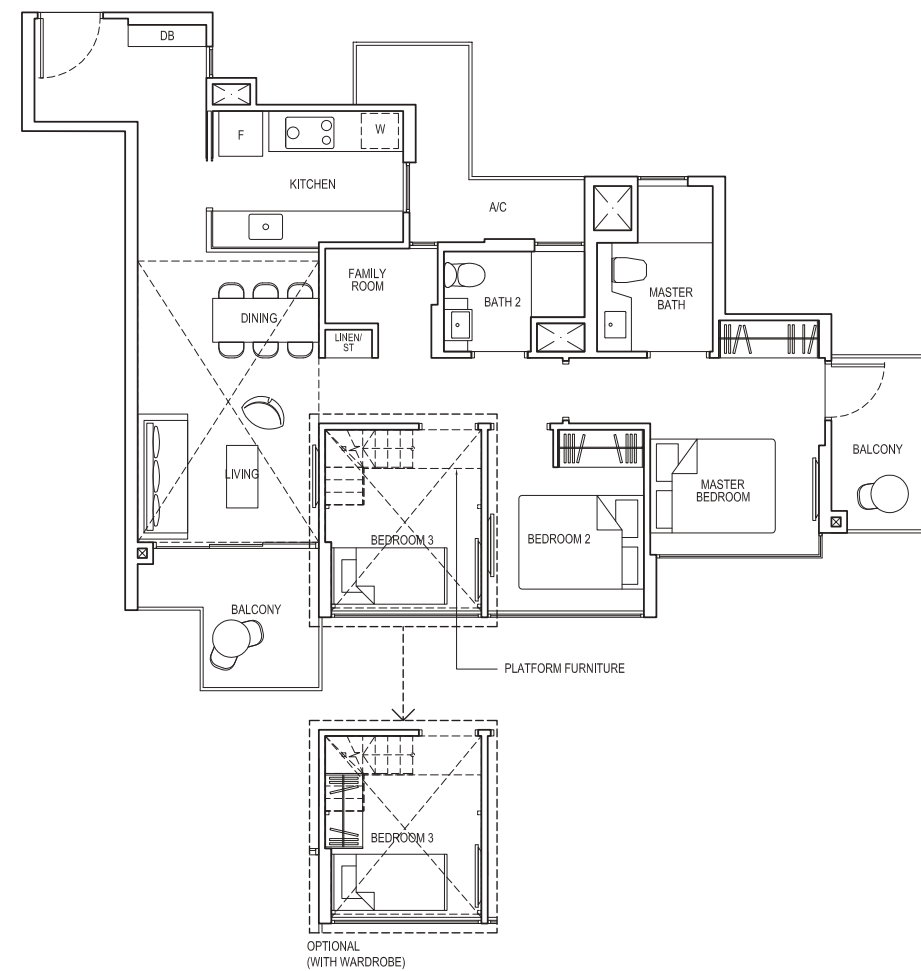

## TYPE 3D2a-G

Area: 90 sq m (Include 6 sq m A/C LEDGE, 10 sq m PES)  
Unit(s): #01-32

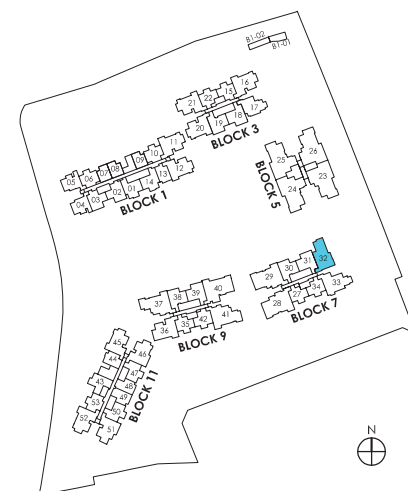
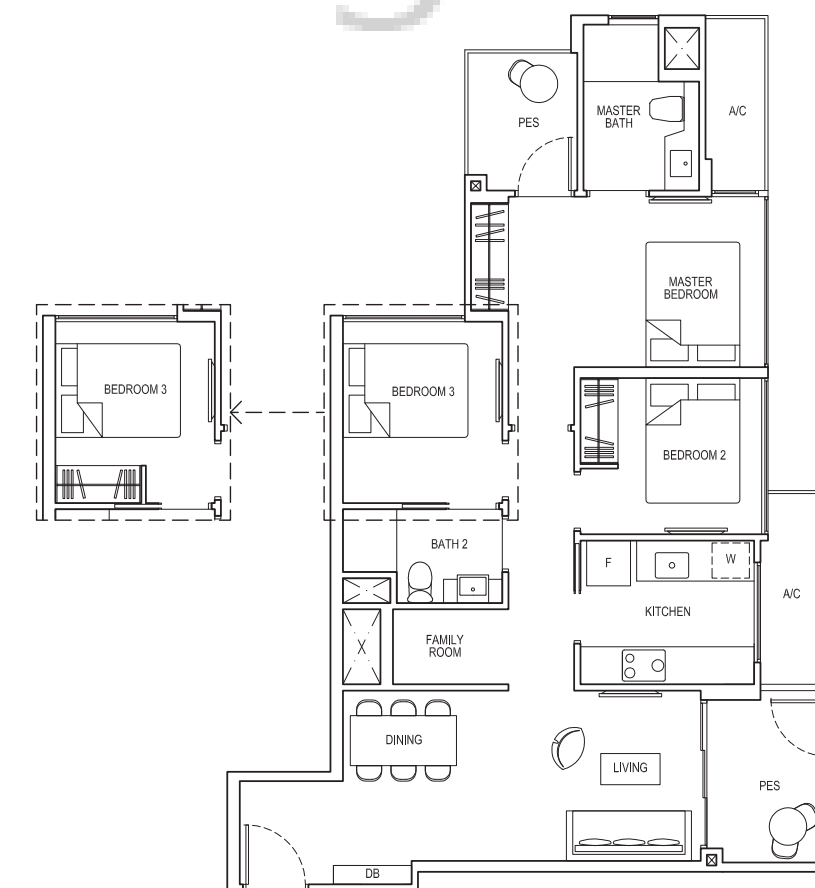

NOTE:  
\*\* Isometric views have excluded railing drawings for the steps  
Plans are subject to change/amendments as may be required and/or approved by the Developer and/or the relevant authorities and do not form part of any offer or contract. These are not drawn to scale and are for the purpose of visual presentation only.

Plans are subject to change/amendments as may be required and/or approved by the Developer and/or the relevant authorities and do not form part of any offer or contract. These are not drawn to scale and are for the purpose of visual presentation only.

# 3-BEDROOM DELUXE

# 4-BEDROOM COMPACT

## TYPE 3D2a-PH

Area: 115 sq m (include 6 sq m A/C LEDGE, 10 sq m BALCONY, 25 sq m VOID)  
Unit(s): #14-32

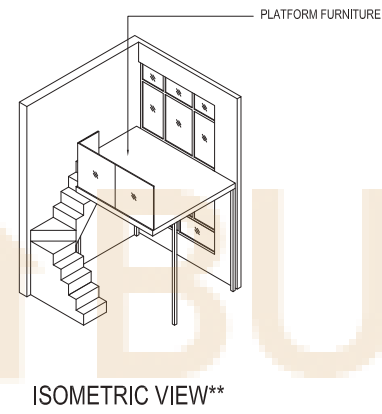
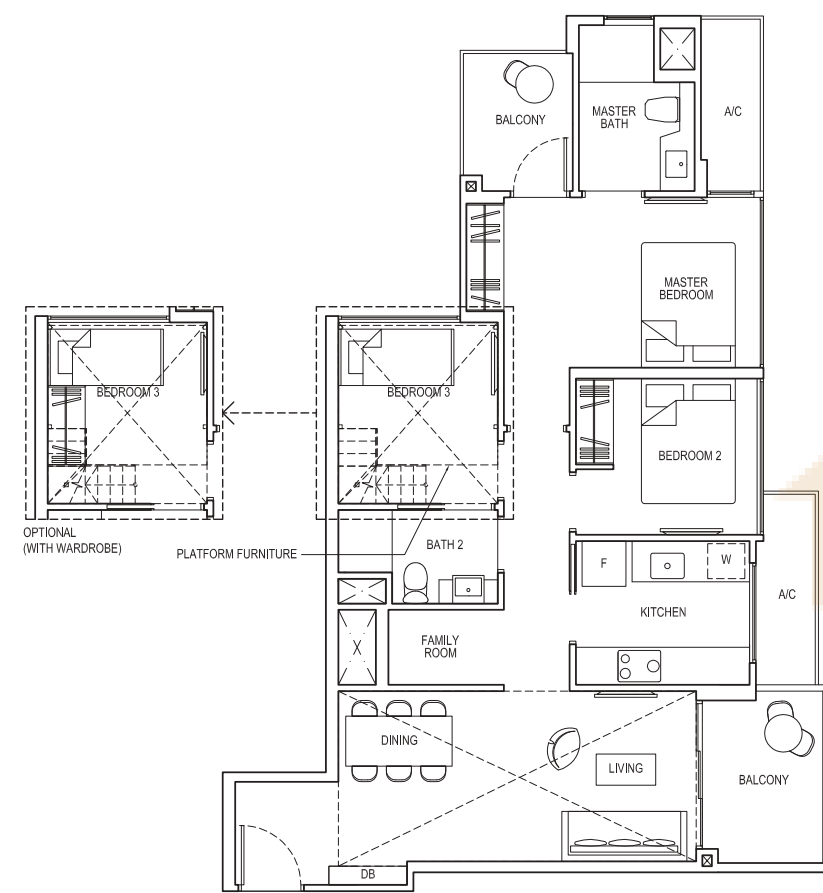

## TYPE 4C1

Area: 105 sq m (include 6 sq m A/C LEDGE, 12 sq m BALCONY)  
Unit(s): #02-41 TO #14-41

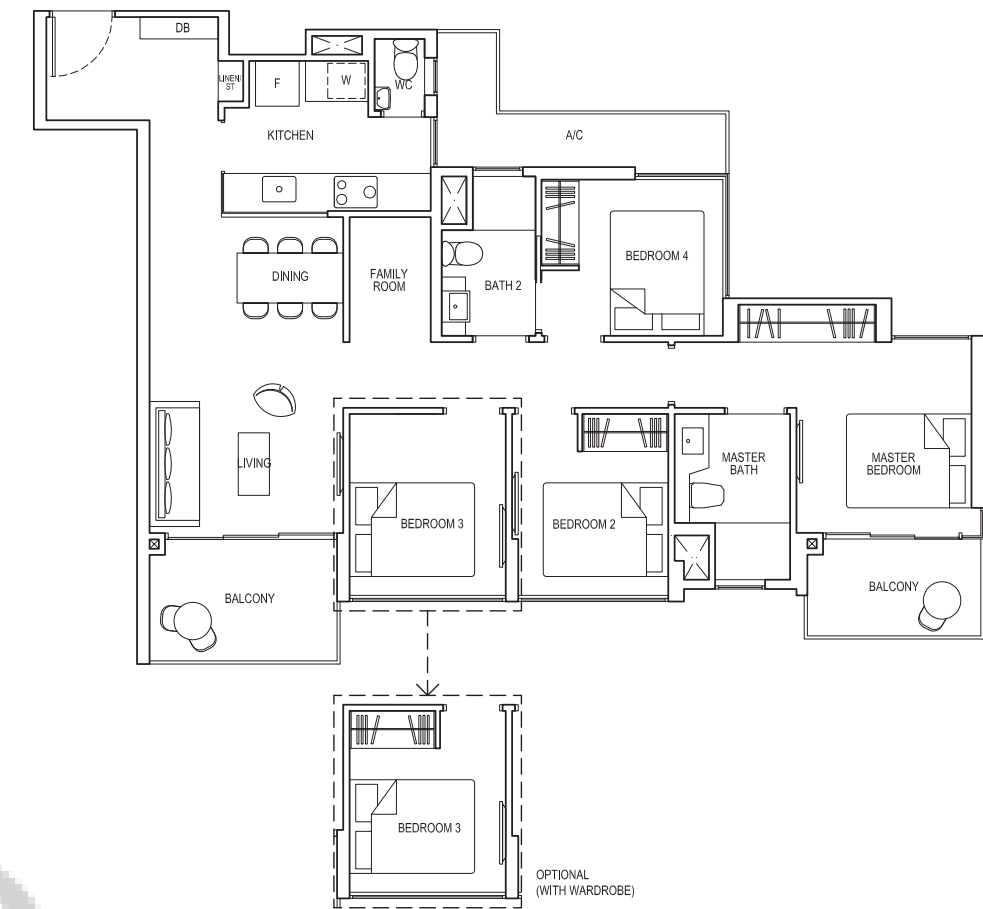

## TYPE 4C1-G

Area: 105 sq m (include 6 sq m A/C LEDGE, 12 sq m PES)  
Unit(s): #01-41

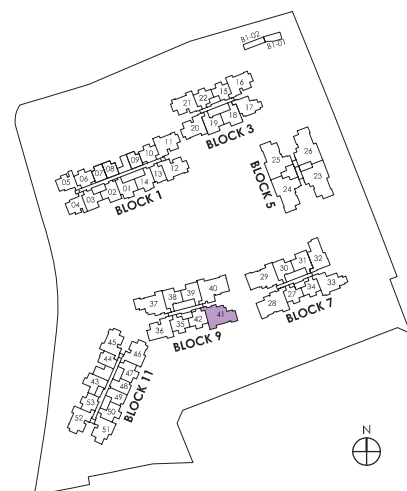
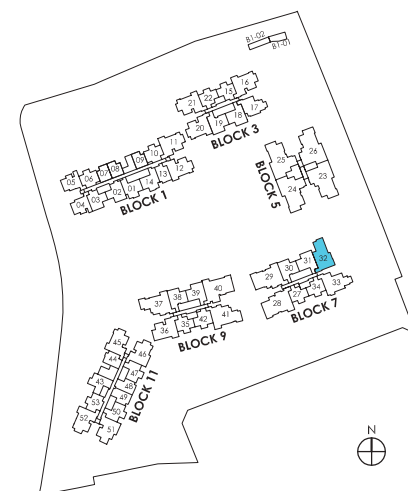
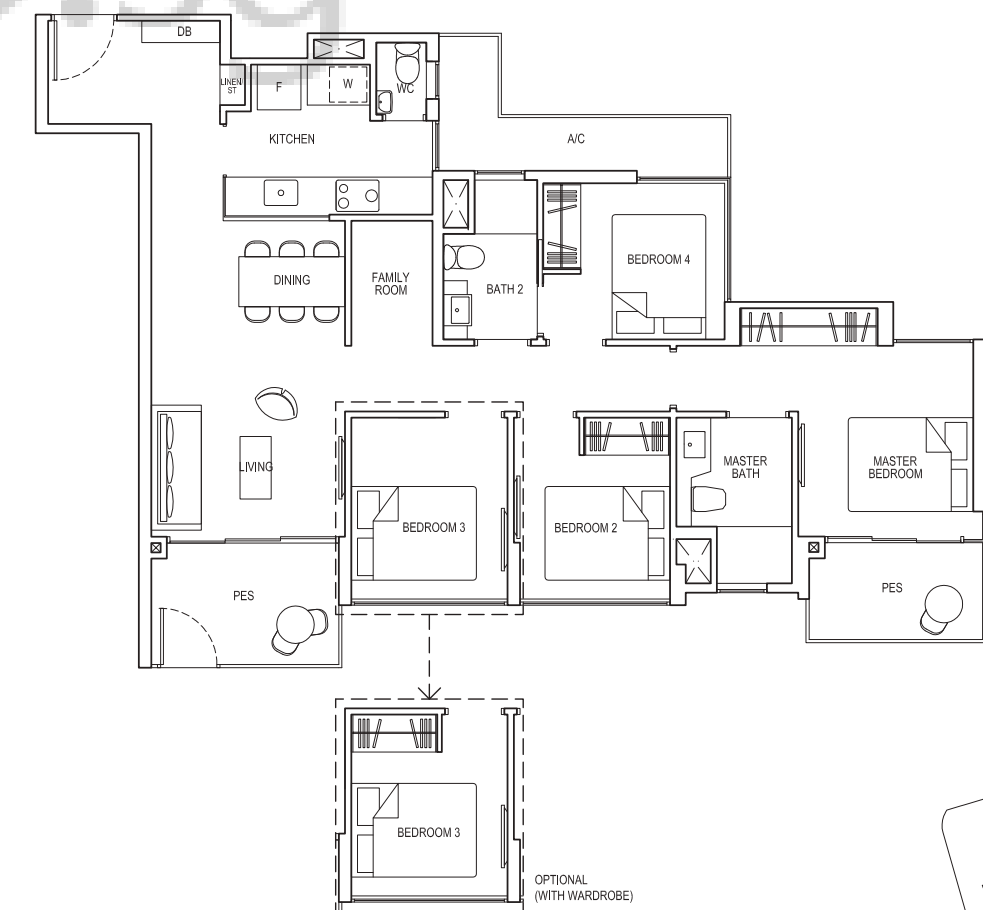

NOTE:

\*\* Isometric views have excluded railing drawings for the steps  
Plans are subject to change/amendments as may be required and/or approved by the Developer and/or the relevant authorities and do not form part of any offer or contract. These are not drawn to scale and are for the purpose of visual presentation only.

Plans are subject to change/amendments as may be required and/or approved by the Developer and/or the relevant authorities and do not form part of any offer or contract. These are not drawn to scale and are for the purpose of visual presentation only.

# 4-BEDROOM COMPACT

# 4-BEDROOM COMPACT

## TYPE 4C1-PH

Area: 130 sq m (Include 6 sq m A/C LEDGE, 12 sq m BALCONY, 25 sq m VOID)  
Unit(s): #15-41

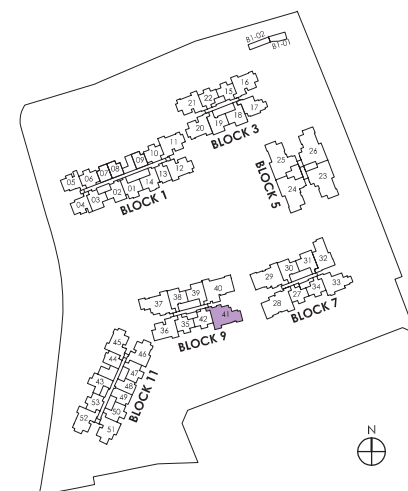
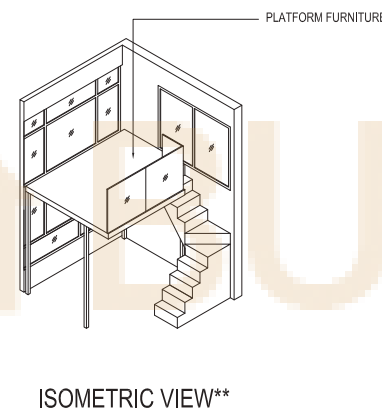
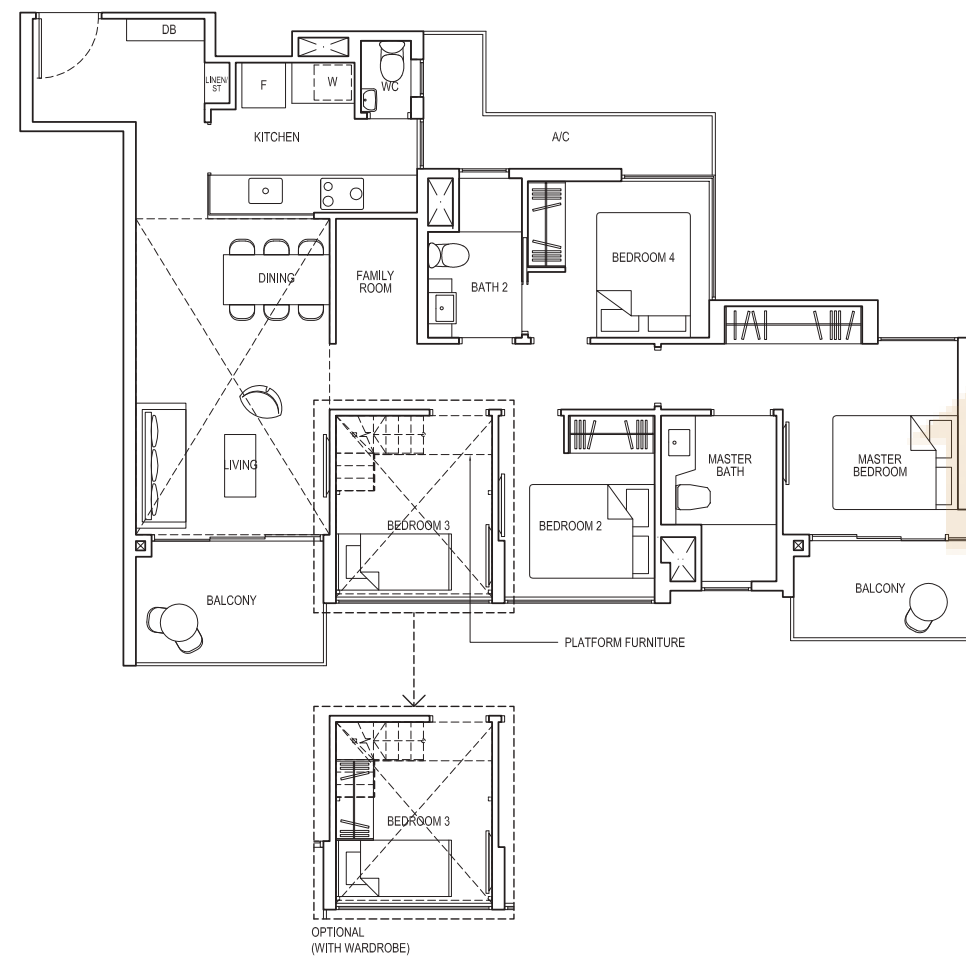

## TYPE 4C1a

Area: 105 sq m (Include 6 sq m A/C LEDGE, 12 sq m BALCONY)  
Unit(s): #02-37 TO #14-37

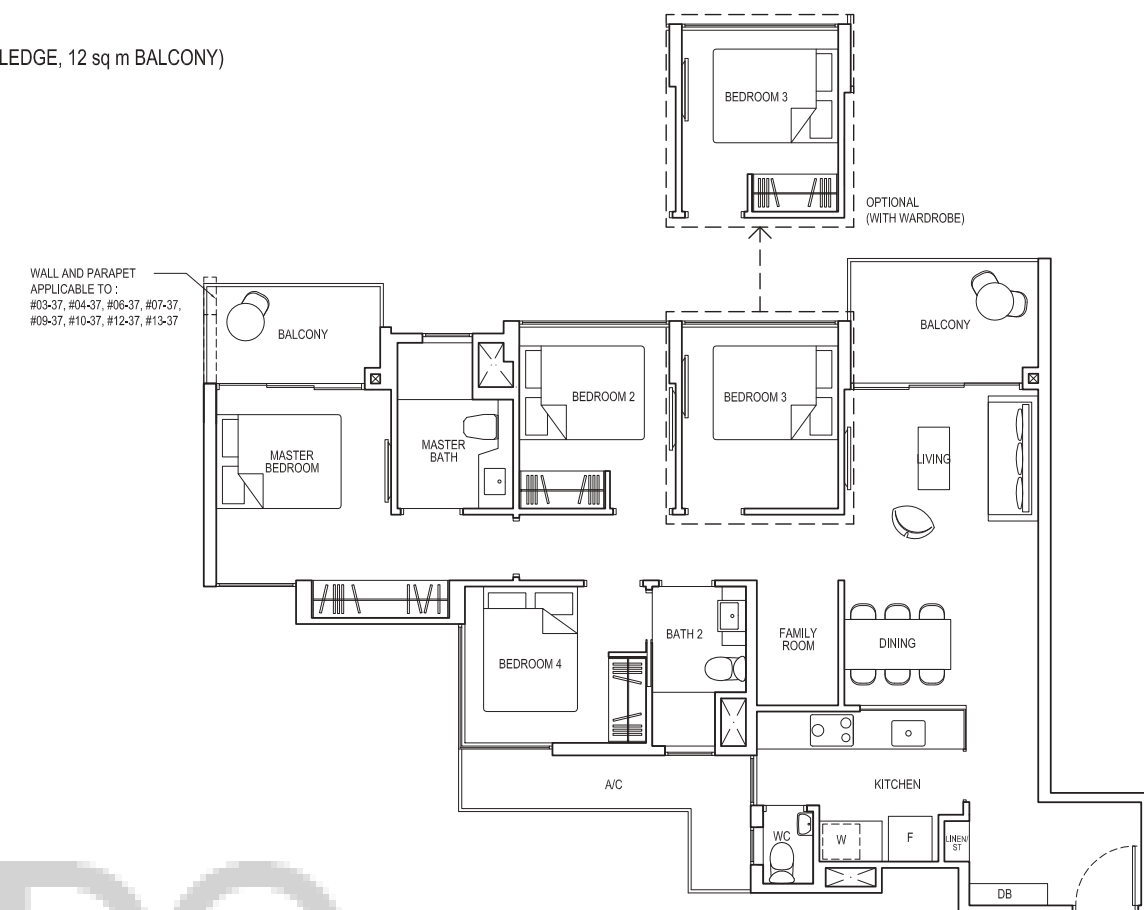

## TYPE 4C1a-G

Area: 105 sq m (Include 6 sq m A/C LEDGE, 12 sq m PES)  
Unit(s): #01-37

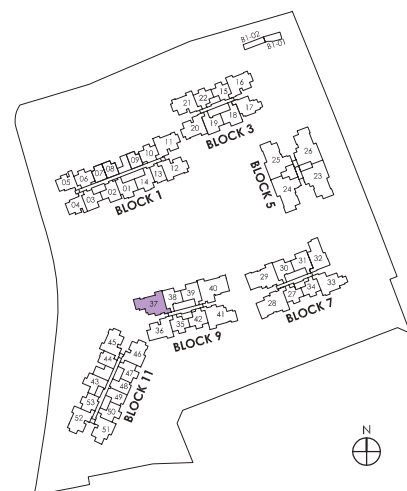
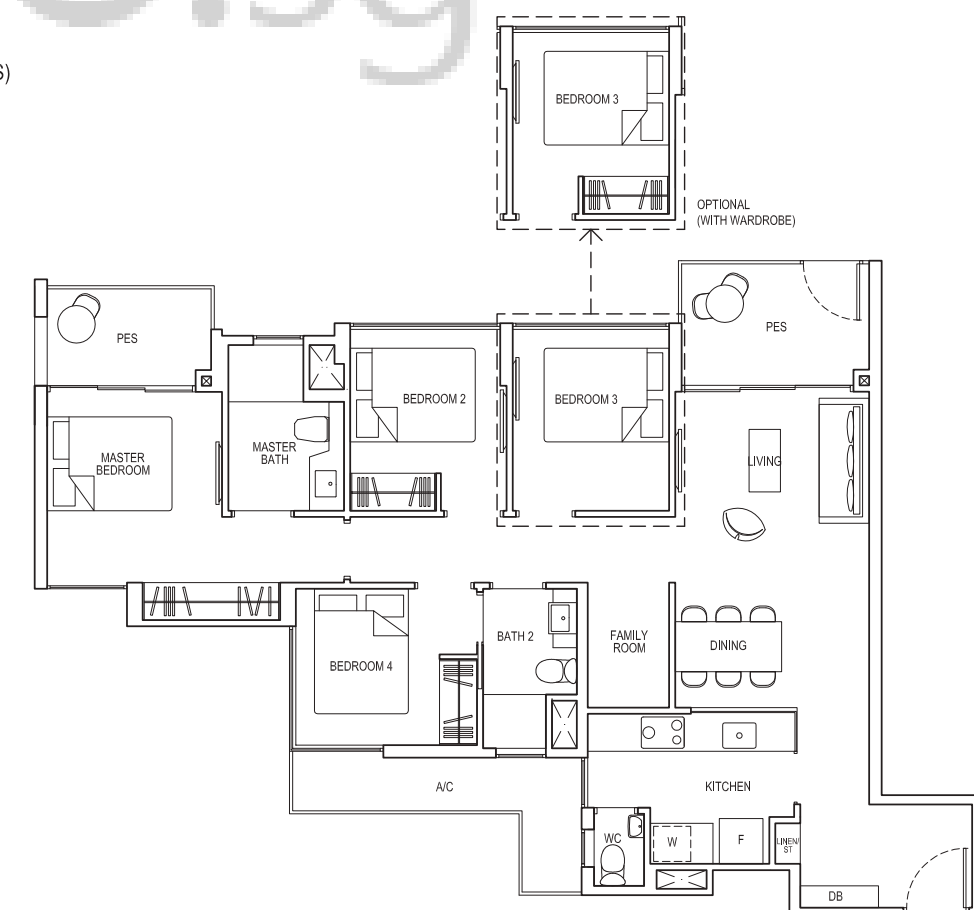

NOTE:

\*\* Isometric views have excluded railing drawings for the steps  
Plans are subject to change/amendments as may be required and/or approved by the Developer and/or the relevant authorities and do not form part of any offer or contract. These are not drawn to scale and are for the purpose of visual presentation only.

Plans are subject to change/amendments as may be required and/or approved by the Developer and/or the relevant authorities and do not form part of any offer or contract. These are not drawn to scale and are for the purpose of visual presentation only.

# 4-BEDROOM COMPACT

# 4-BEDROOM DELUXE

## TYPE 4C1a-PH

Area: 130 sq m (Include 6 sq m A/C LEDGE, 12 sq m BALCONY, 25 sq m VOID)  
Unit(s): #15-37

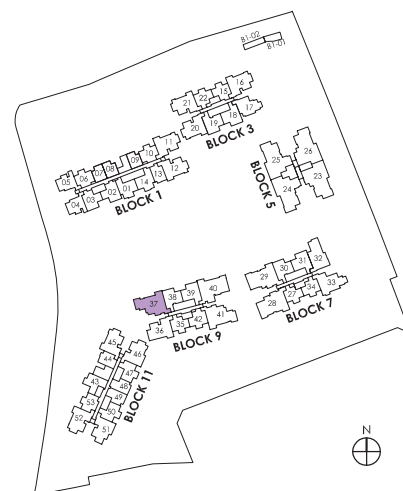
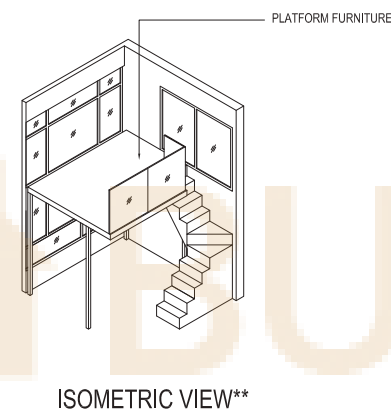
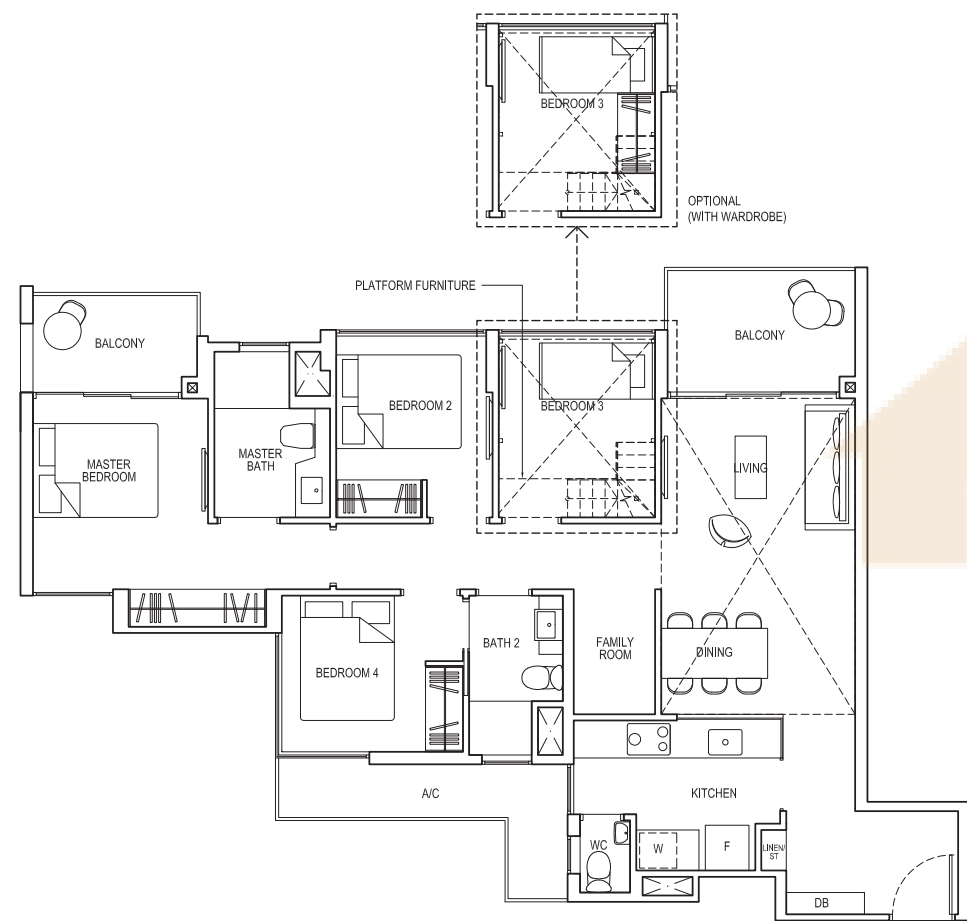

## TYPE 4D1

Area: 115 sq m (Include 8 sq m A/C LEDGE, 12 sq m BALCONY)  
Unit(s): #02-40 TO #14-40

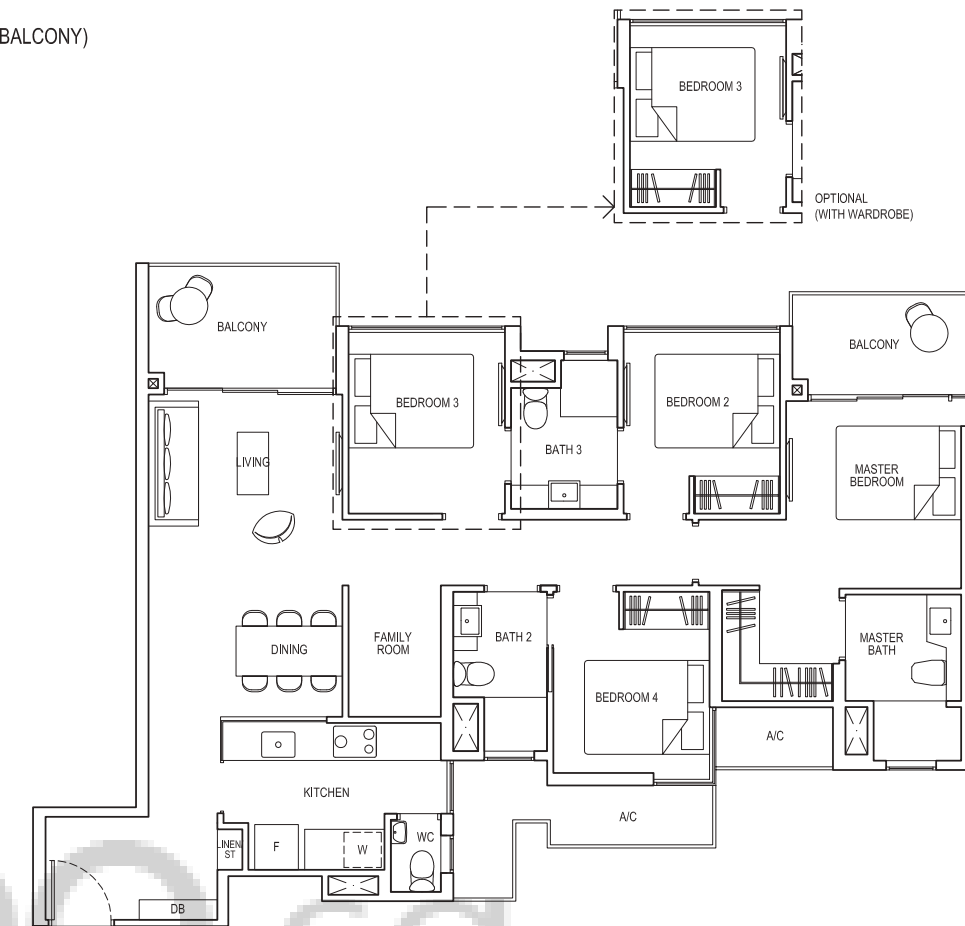

## TYPE 4D1-G

Area: 115 sq m (include 8 sq m A/C LEDGE, 12 sq m PES)  
Unit(s): #01-40

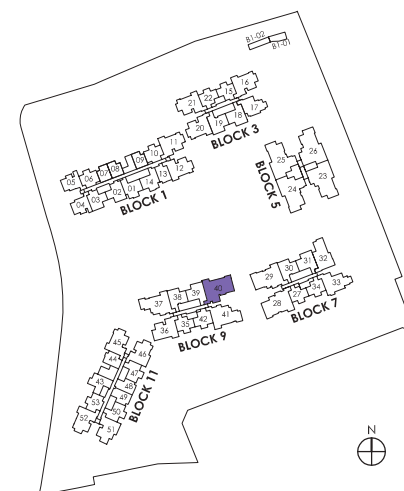
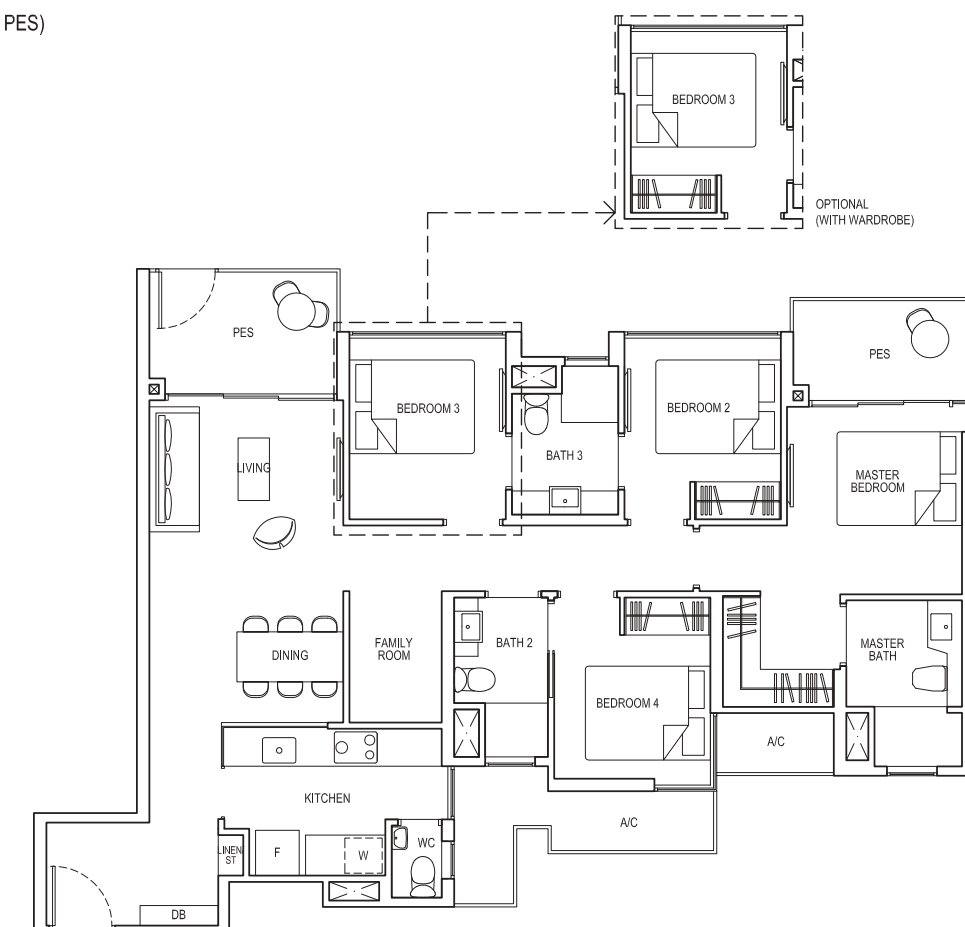

NOTE:

\*\* Isometric views have excluded railing drawings for the steps  
Plans are subject to change/amendments as may be required and/or approved by the Developer and/or the relevant authorities and do not form part of any offer or contract. These are not drawn to scale and are for the purpose of visual presentation only.

Plans are subject to change/amendments as may be required and/or approved by the Developer and/or the relevant authorities and do not form part of any offer or contract. These are not drawn to scale and are for the purpose of visual presentation only.



# 4-BEDROOM DELUXE

# 4-BEDROOM DELUXE

## TYPE 4D1-PH

Area: 140 sq m (Include 8 sq m A/C LEDGE, 12 sq m BALCONY, 25 sq m VOID)  
Unit(s): #15-40

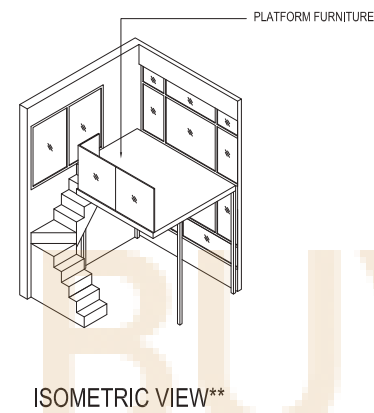
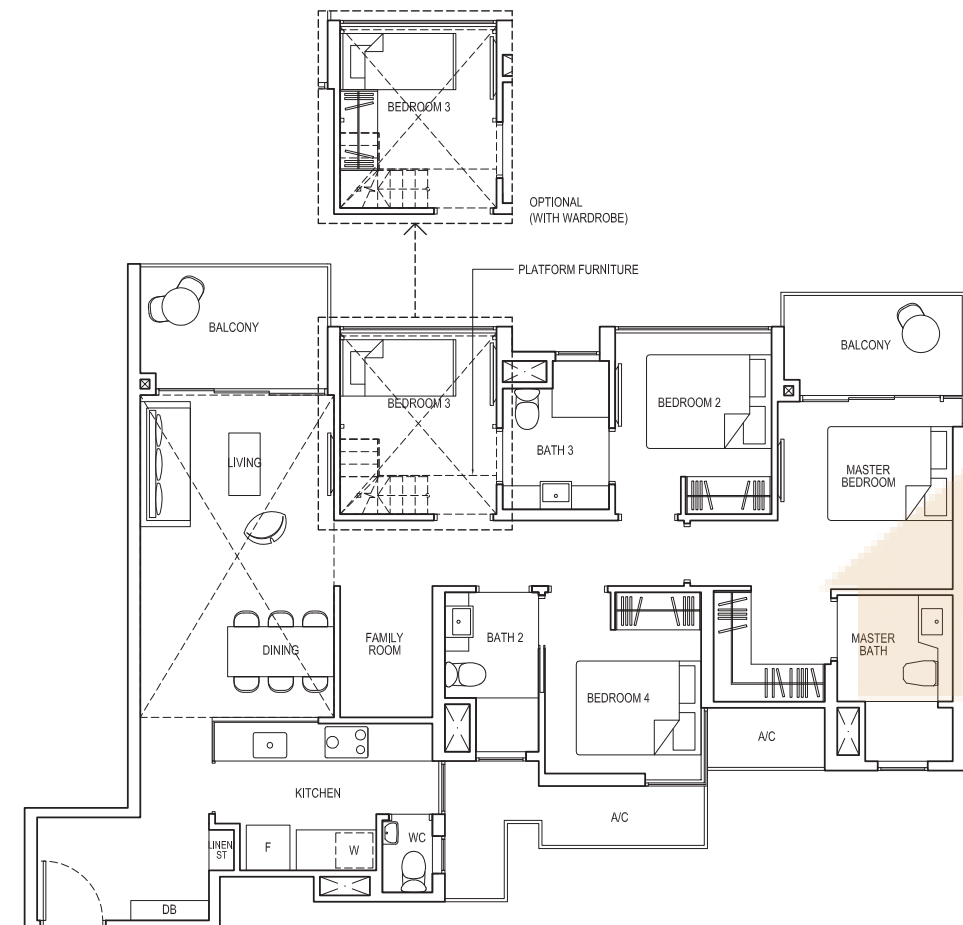

## TYPE 4D1a

Area: 115 sq m (Include 8 sq m A/C LEDGE, 12 sq m BALCONY)  
Unit(s): #02-28 TO #13-28

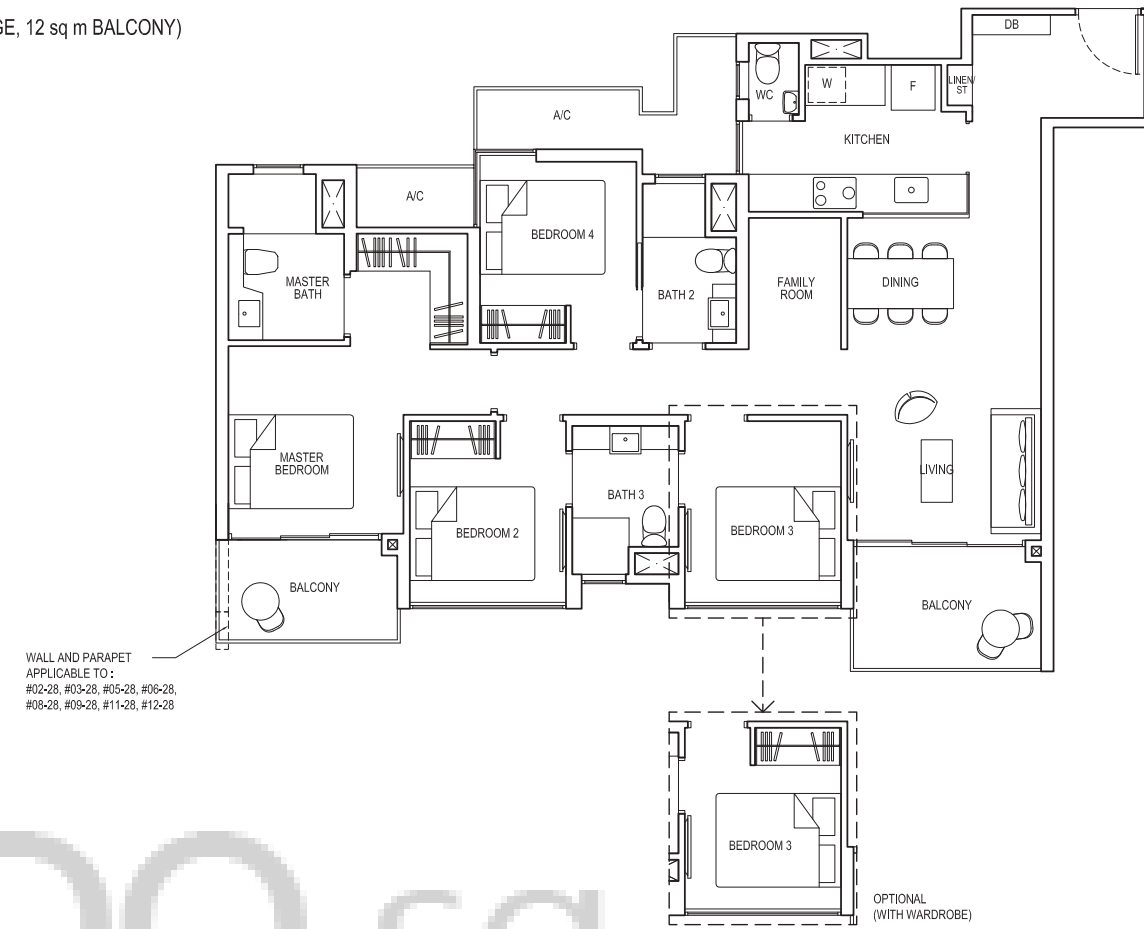

## TYPE 4D1a-G

Area: 115 sq m (include 8 sq m A/C LEDGE, 12 sq m PES)  
Unit(s): #01-28

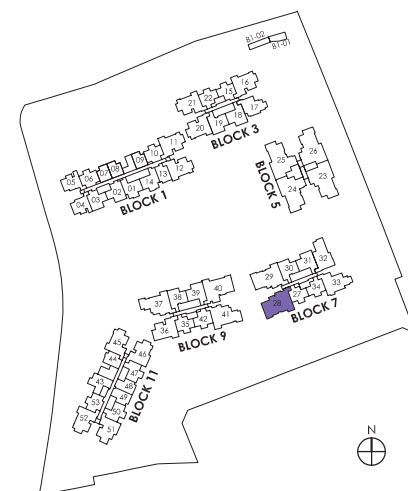
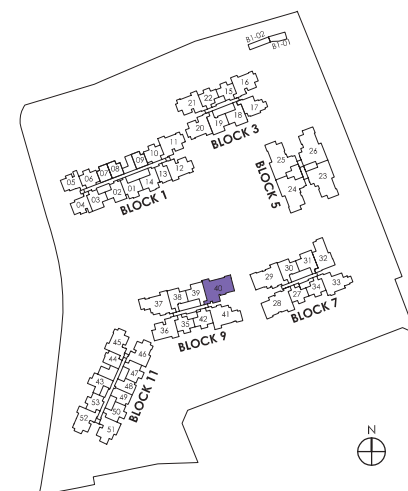
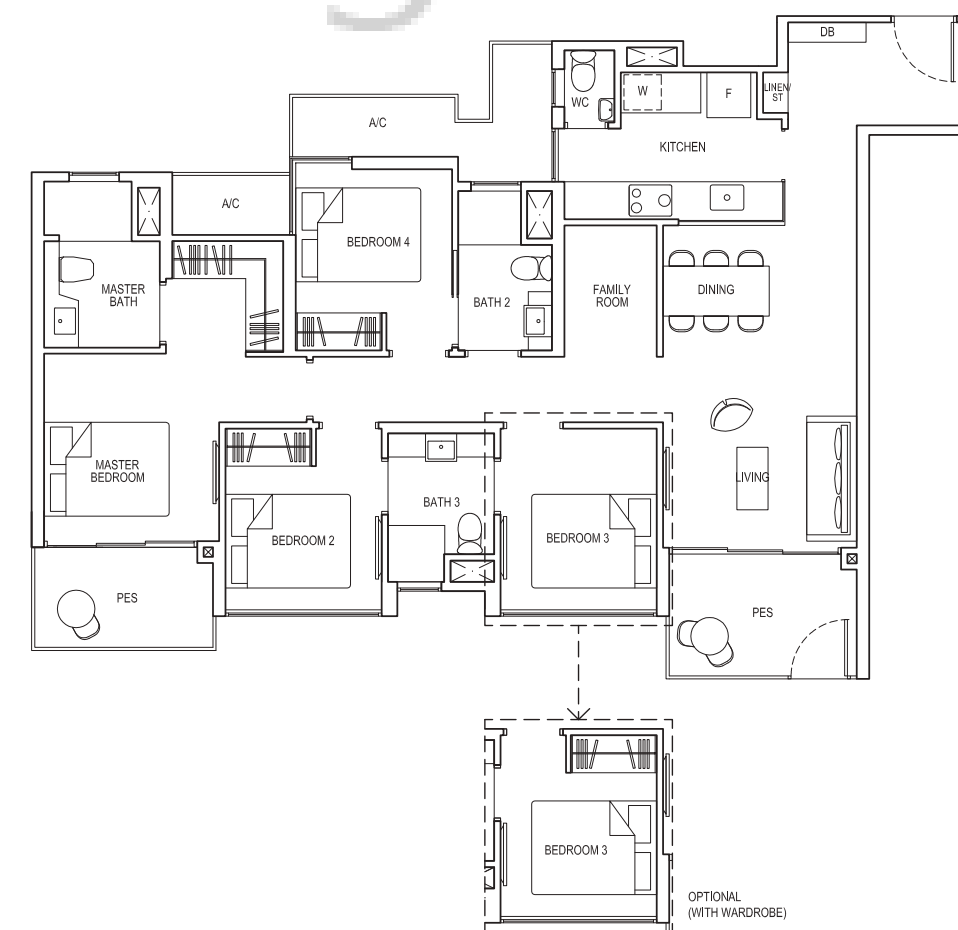

NOTE:

\*\* Isometric views have excluded railing drawings for the steps  
Plans are subject to change/amendments as may be required and/or approved by the Developer and/or the relevant authorities and do not form part of any offer or contract. These are not drawn to scale and are for the purpose of visual presentation only.

Plans are subject to change/amendments as may be required and/or approved by the Developer and/or the relevant authorities and do not form part of any offer or contract. These are not drawn to scale and are for the purpose of visual presentation only.

# 4-BEDROOM DELUXE

## TYPE 4D1a-PH

Area: 140 sq m (Include 8 sq m A/C LEDGE, 12 sq m BALCONY, 25 sq m VOID)  
Unit(s): #14-28

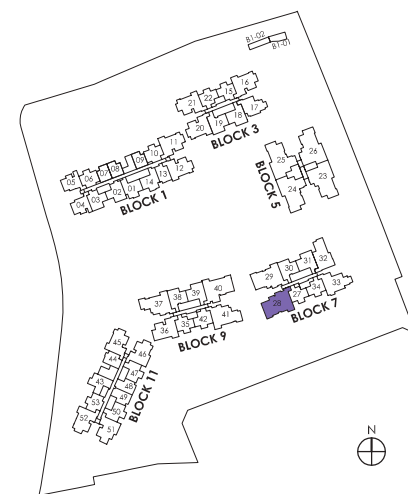
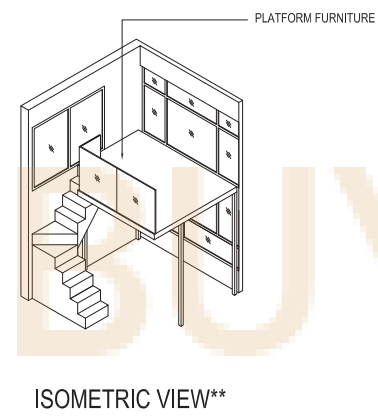
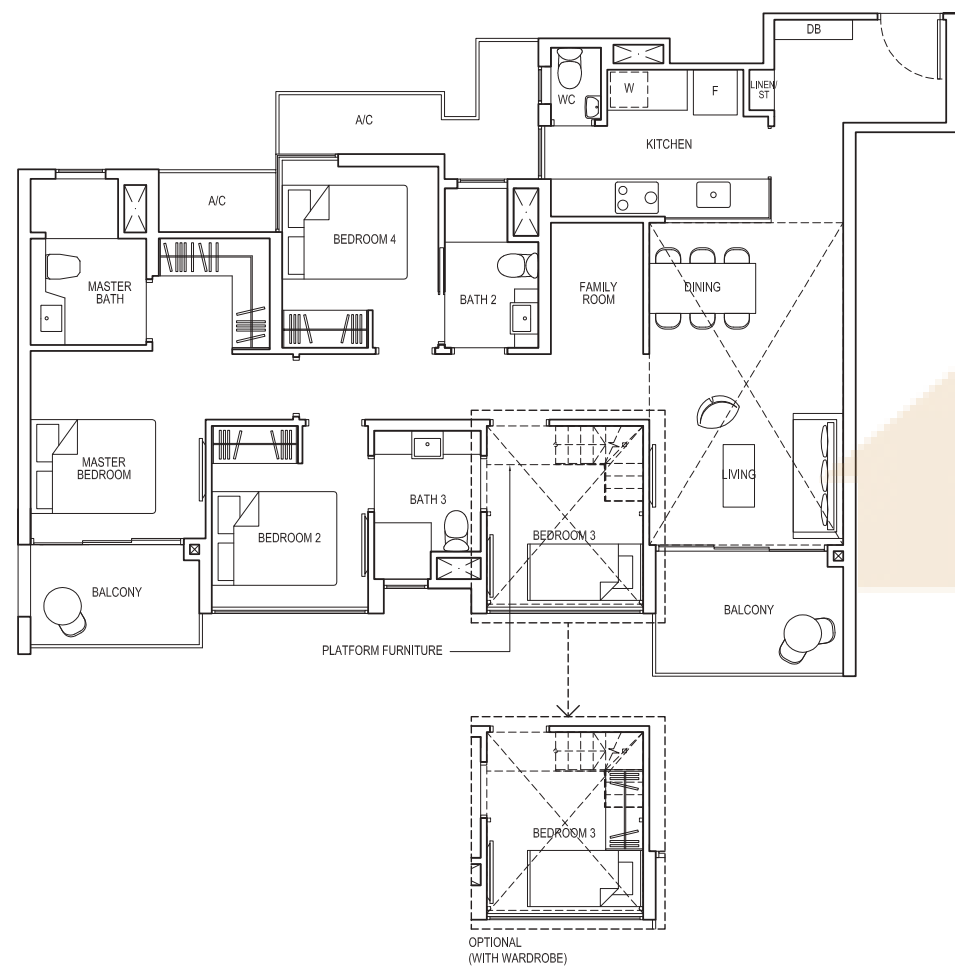

# 4-BEDROOM PREMIUM

## TYPE 4DP-G

Area: 115 sq m (Include 9 sq m A/C LEDGE, 16 sq m PES)  
Unit(s): #01-24

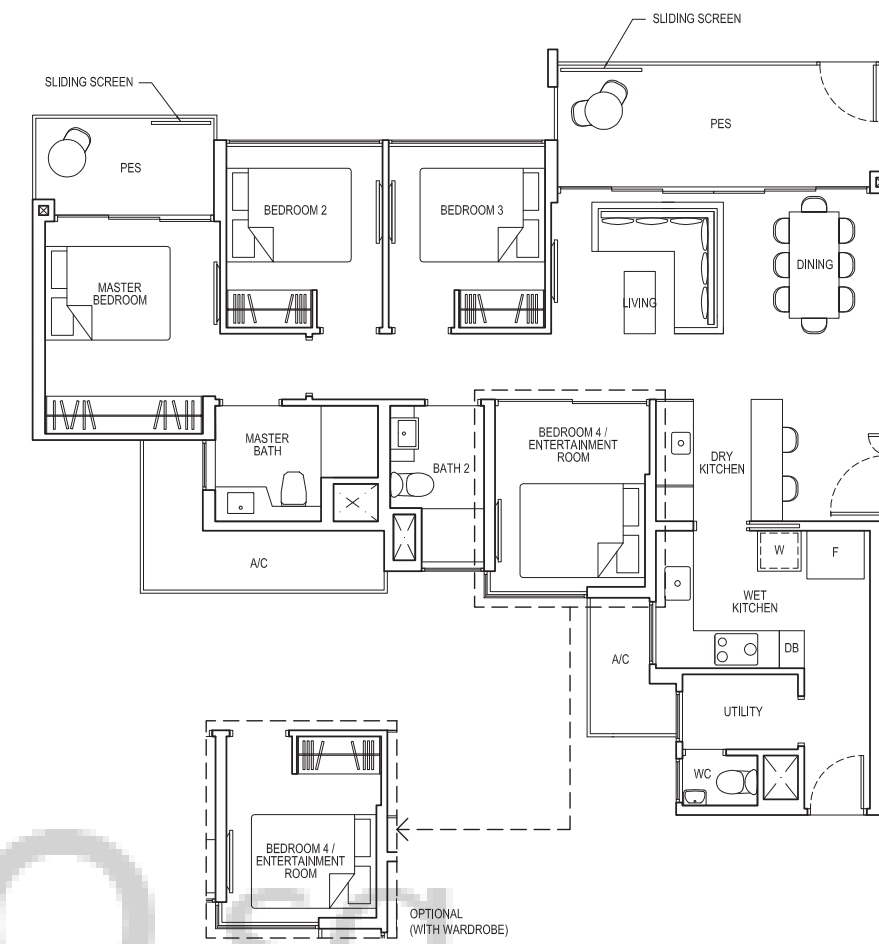

## TYPE 4DP1-G

Area: 115 sq m (include 9 sq m A/C LEDGE, 17 sq m PES)  
Unit(s): #01-26

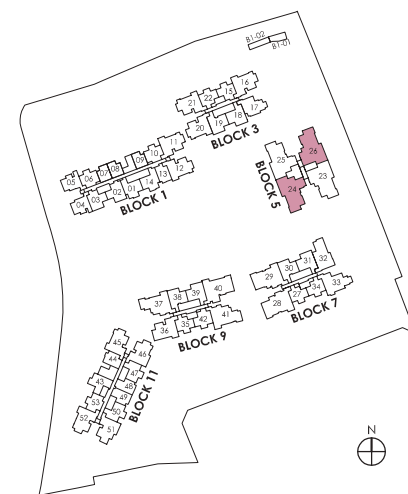
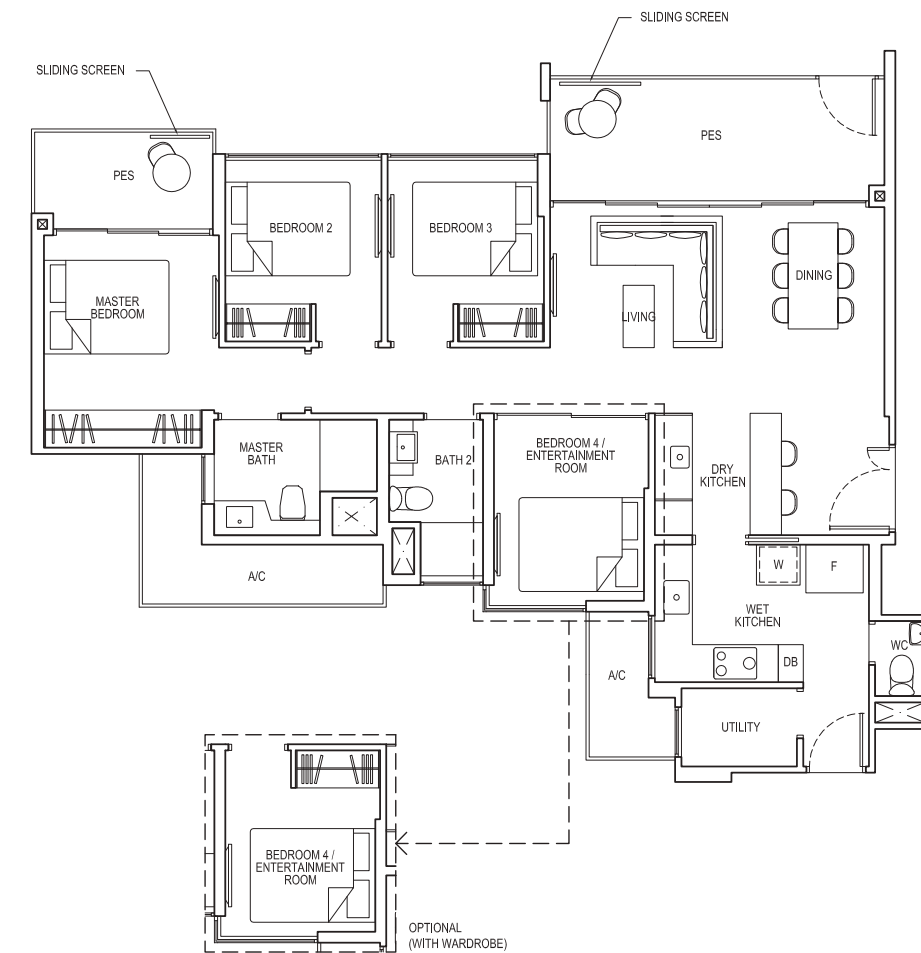

NOTE:

\*\* Isometric views have excluded railing drawings for the steps  
Plans are subject to change/amendments as may be required and/or approved by the Developer and/or the relevant authorities and do not form part of any offer or contract. These are not drawn to scale and are for the purpose of visual presentation only.

Plans are subject to change/amendments as may be required and/or approved by the Developer and/or the relevant authorities and do not form part of any offer or contract. These are not drawn to scale and are for the purpose of visual presentation only.

# 4-BEDROOM PREMIUM

# 4-BEDROOM PREMIUM

## TYPE 4L

Area: 118 sq m (include 9 sq m A/C LEDGE, 16 sq m BALCONY)  
 Unit(s): #02-24  
 #02-25\*

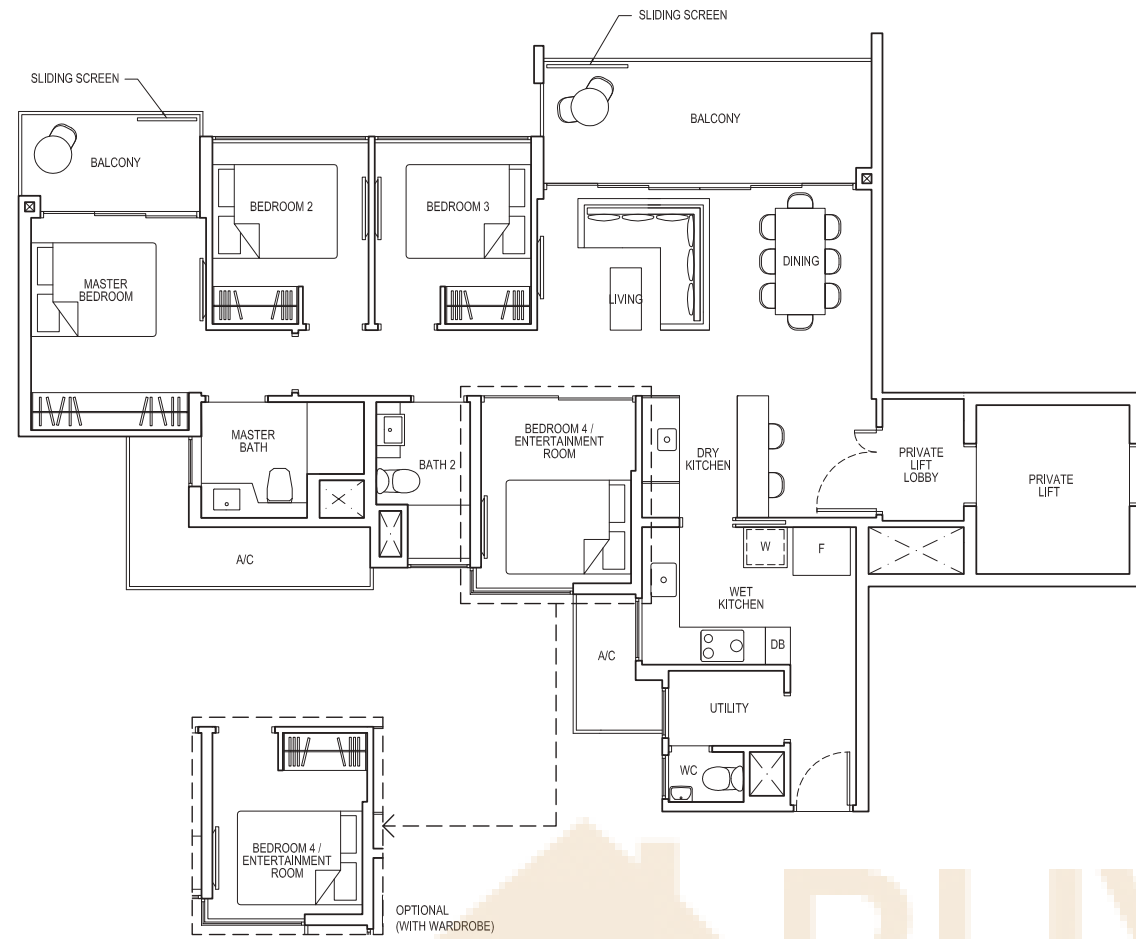

## TYPE 4L1

Area: 117 sq m (include 9 sq m A/C LEDGE, 17 sq m BALCONY)  
 Unit(s): #02-23\*  
 #02-26

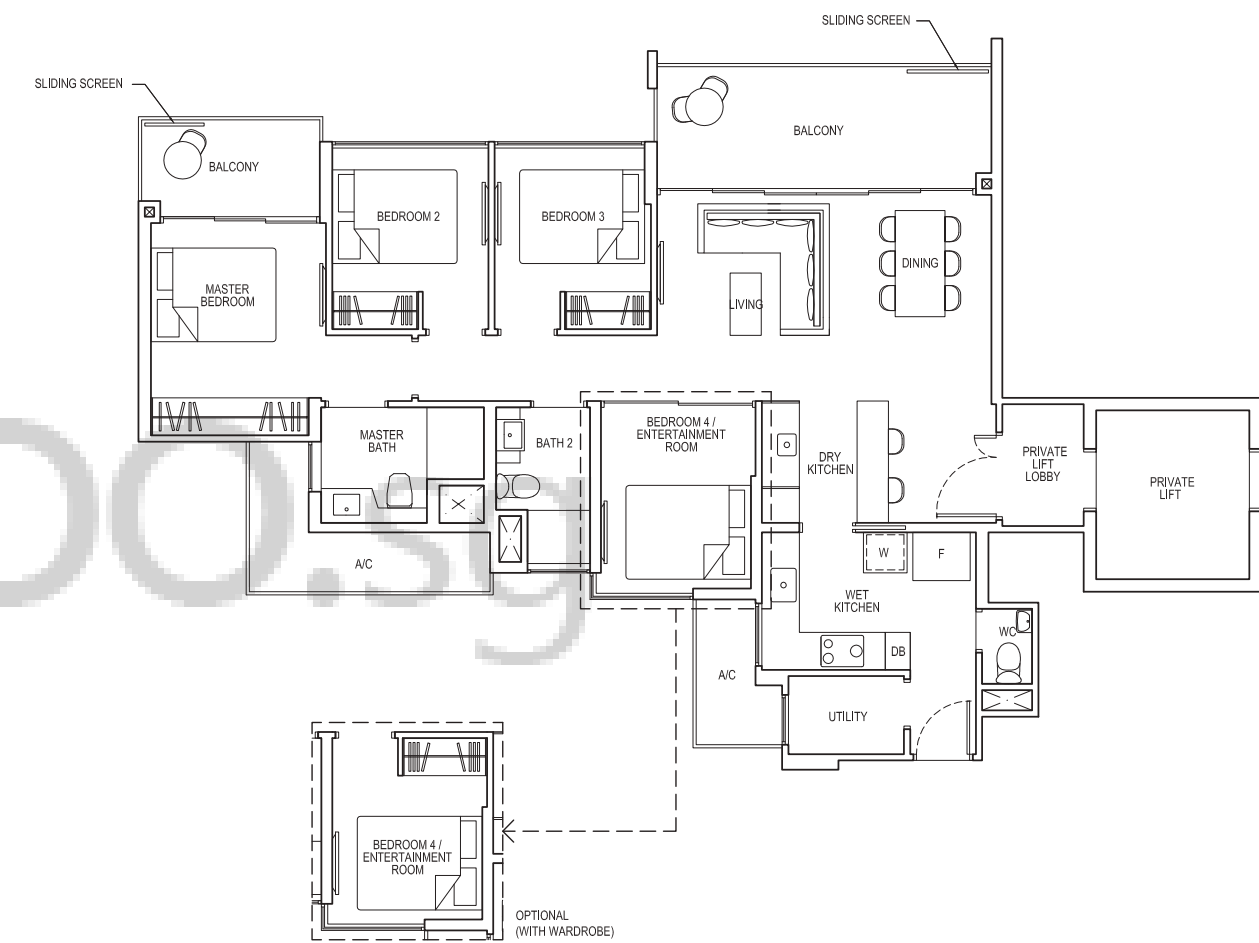

## TYPE 4L-G

Area: 118 sq m (include 9 sq m A/C LEDGE, 16 sq m PES)  
 Unit(s): #01-25

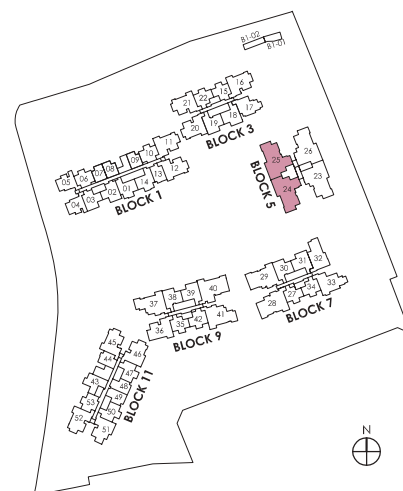
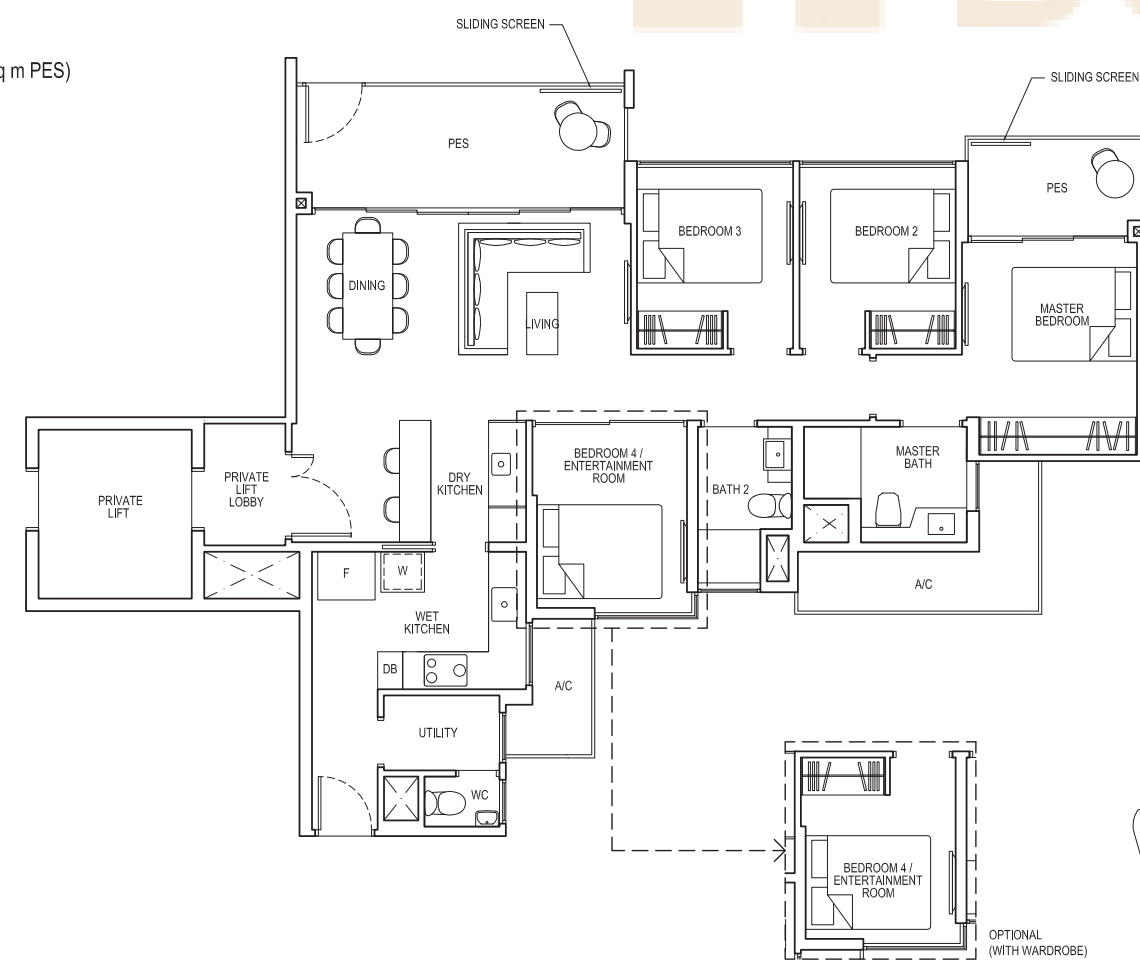

NOTE:  
 \* Mirror image

Plans are subject to change/amendments as may be required and/or approved by the Developer and/or the relevant authorities and do not form part of any offer or contract. These are not drawn to scale and are for the purpose of visual presentation only.

NOTE:  
 \* Mirror image

Plans are subject to change/amendments as may be required and/or approved by the Developer and/or the relevant authorities and do not form part of any offer or contract. These are not drawn to scale and are for the purpose of visual presentation only.

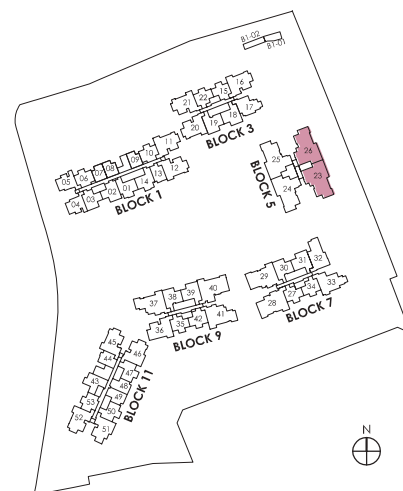

# 4-BEDROOM PREMIUM

# 5-BEDROOM PREMIUM

## TYPE 4L1-G

Area: 117 sq m (include 9 sq m A/C LEDGE, 17 sq m PES)  
 Unit(s): #01-23

## TYPE 5L

Area: 135 sq m (include 10 sq m A/C LEDGE, 16 sq m BALCONY)  
 Unit(s): #03-24 TO #13-24  
 #03-25\* TO #13-25\*

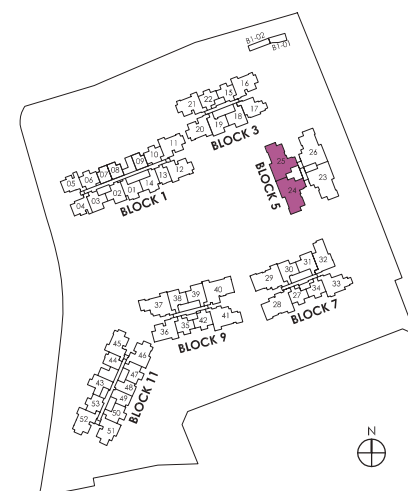
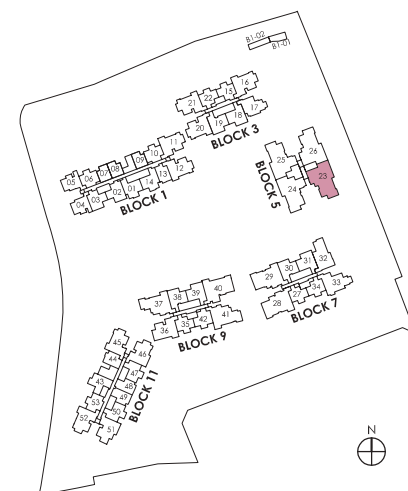
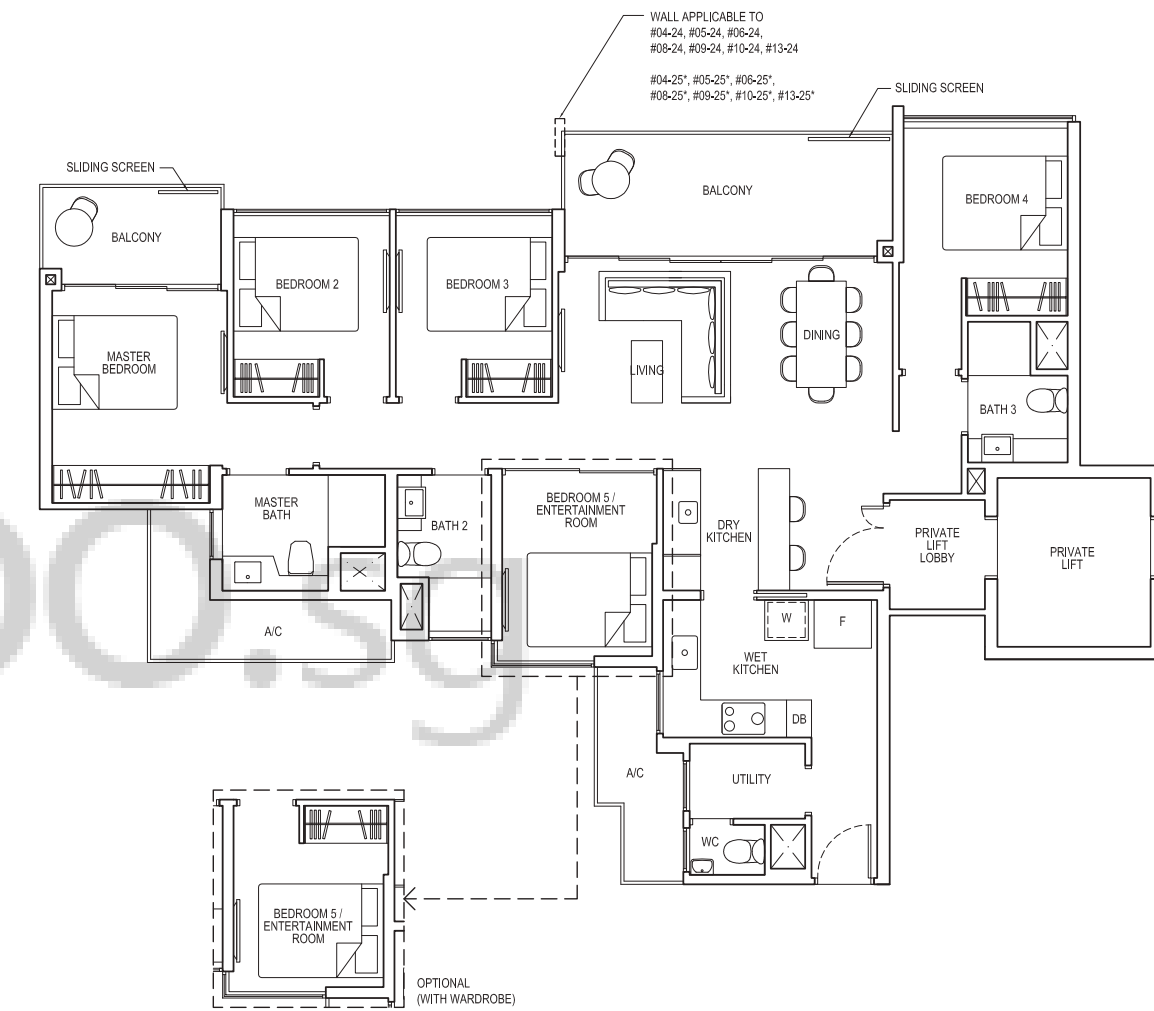
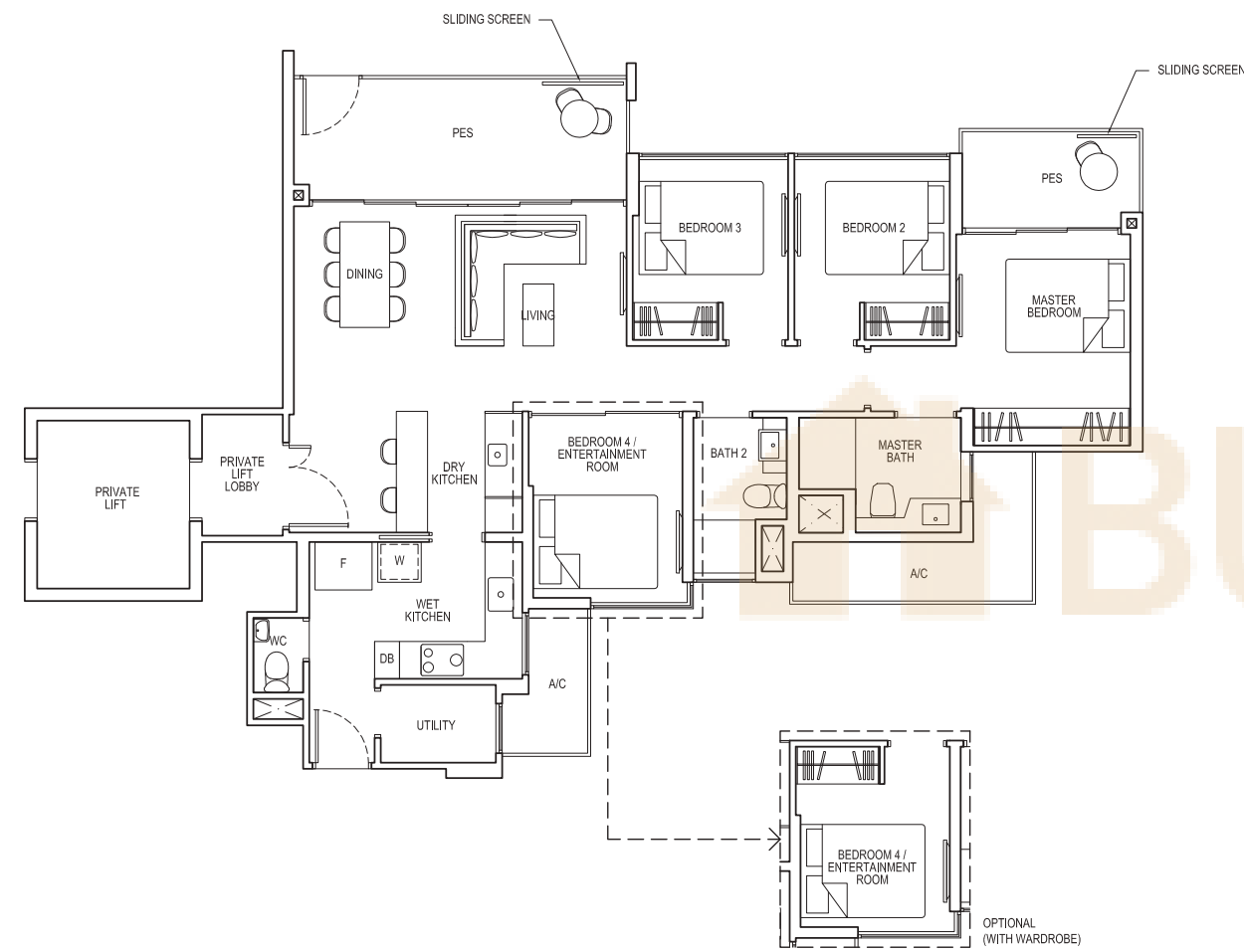

Plans are subject to change/amendments as may be required and/or approved by the Developer and/or the relevant authorities and do not form part of any offer or contract. These are not drawn to scale and are for the purpose of visual presentation only.

NOTE:  
 \* Mirror image

Plans are subject to change/amendments as may be required and/or approved by the Developer and/or the relevant authorities and do not form part of any offer or contract. These are not drawn to scale and are for the purpose of visual presentation only.

# 5-BEDROOM PREMIUM

# 5-BEDROOM PREMIUM

## TYPE 5L-PH

Area: 162 sq m (Include 10 sq m A/C LEDGE, 16 sq m BALCONY, 27 sq m VOID)  
 Unit(s): #14-24  
 #14-25\*

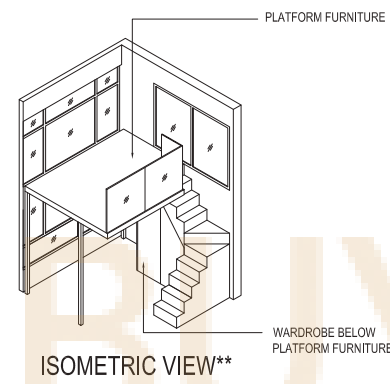
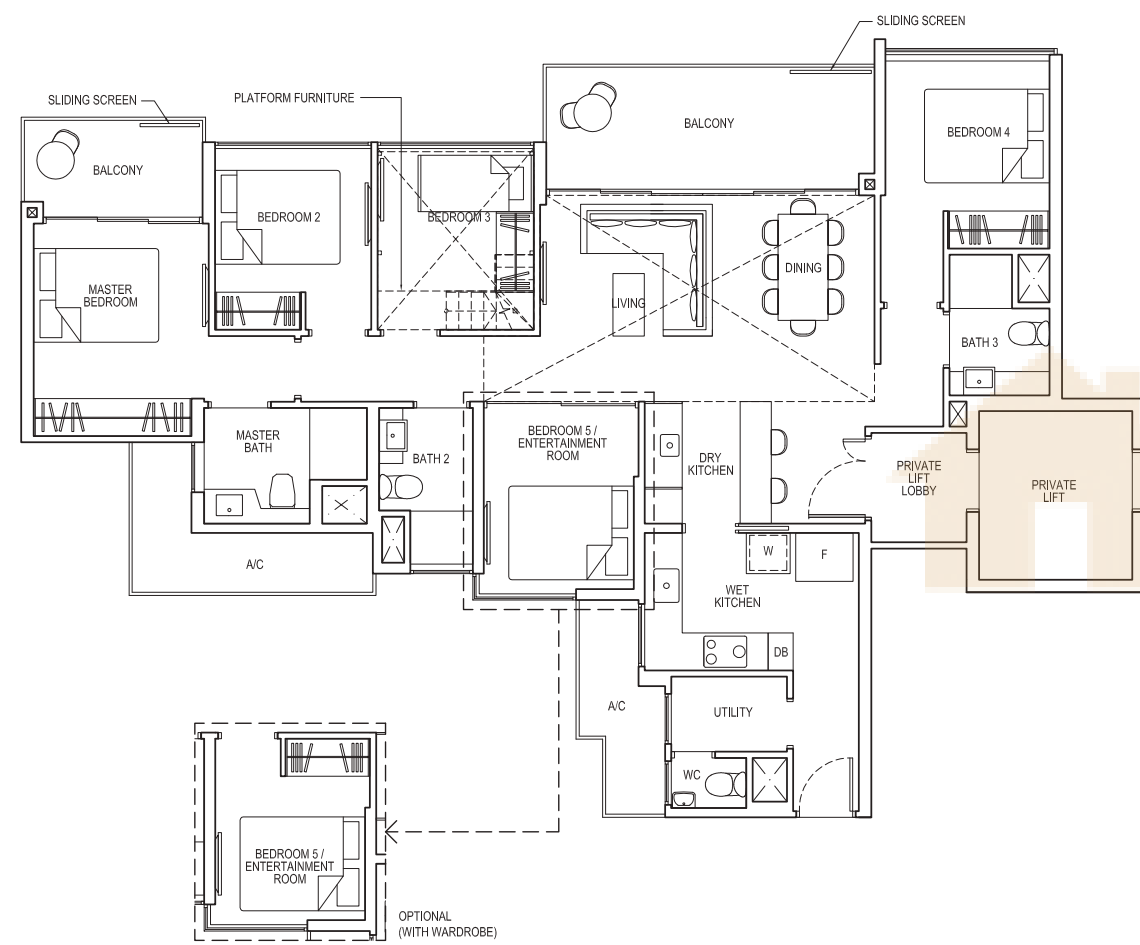

## TYPE 5L1

Area: 135 sq m (Include 11 sq m A/C LEDGE, 17 sq m BALCONY)  
 Unit(s): #03-23\* TO #13-23\*  
 #03-26 TO #13-26

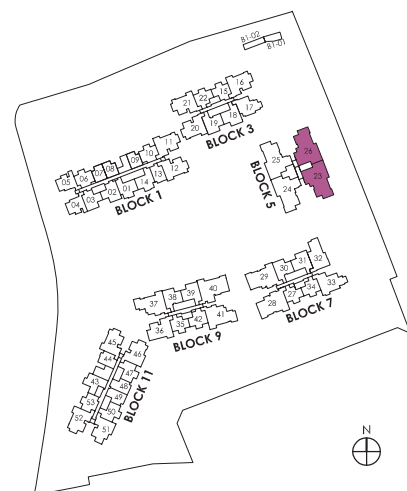
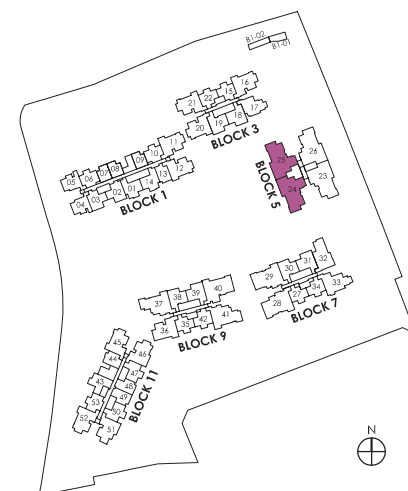
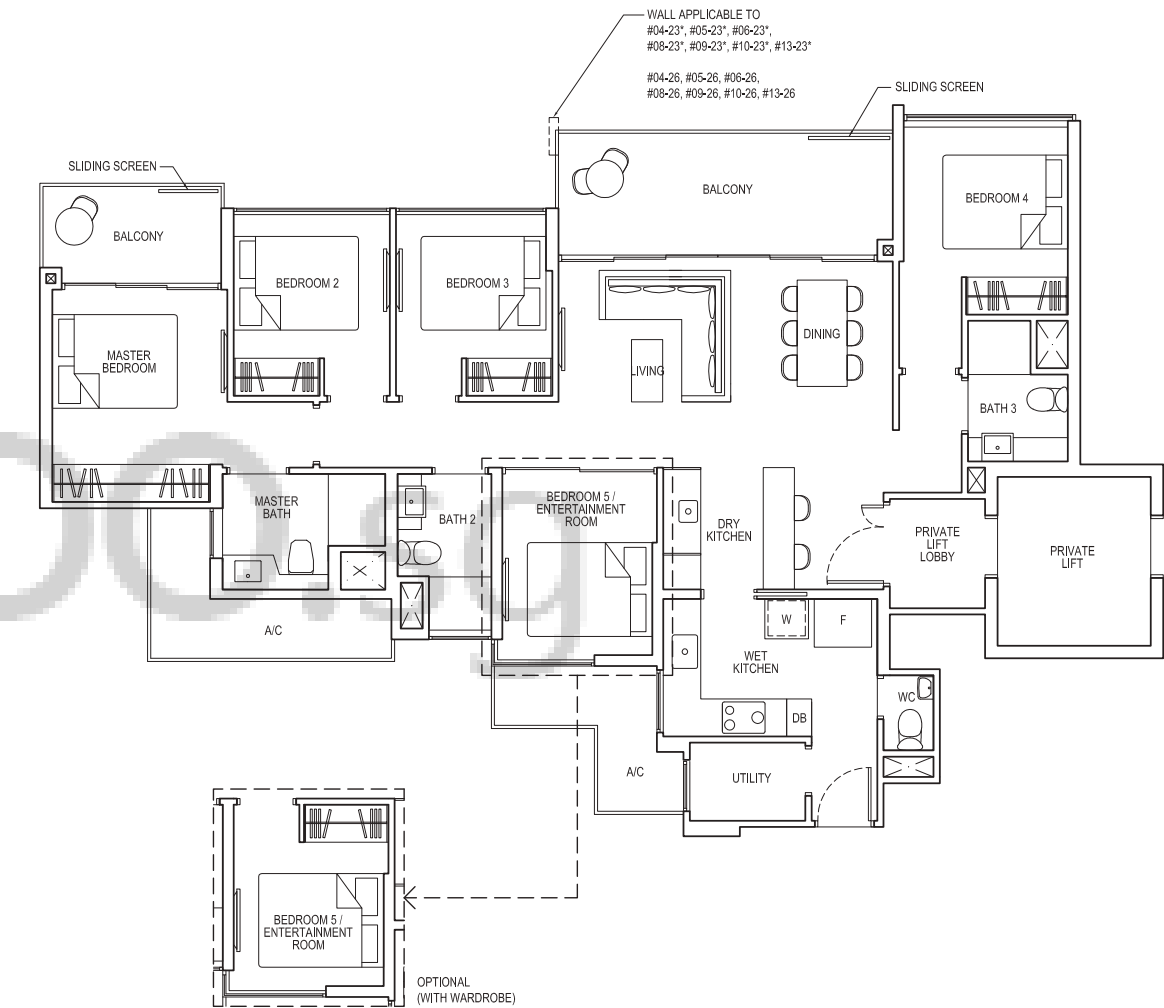

NOTE:  
 \* Mirror image  
 \*\* Isometric views have excluded railing drawings for the steps  
 Plans are subject to change/amendments as may be required and/or approved by the Developer and/or the relevant authorities and do not form part of any offer or contract. These are not drawn to scale and are for the purpose of visual presentation only.

NOTE:  
 \* Mirror image  
 Plans are subject to change/amendments as may be required and/or approved by the Developer and/or the relevant authorities and do not form part of any offer or contract. These are not drawn to scale and are for the purpose of visual presentation only.

# 5-BEDROOM PREMIUM

# SHOPS

## TYPE 5L1-PH

Area: 162 sq m (include 11 sq m A/C LEDGE, 17 sq m BALCONY, 27 sq m VOID)  
 Unit(s): #14-23

## SHOPS

#B1-01 : 25 sq m (include 3 sq m A/C LEDGE)  
 #B1-02 : 27 sq m (include 3 sq m A/C LEDGE)

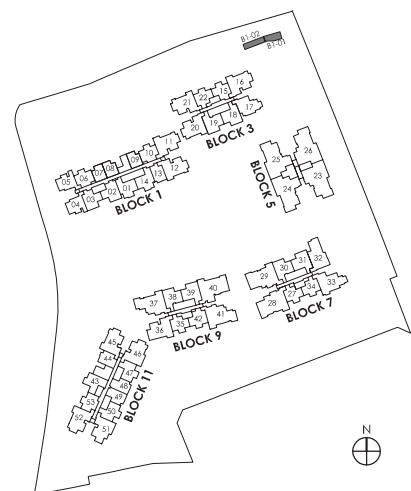
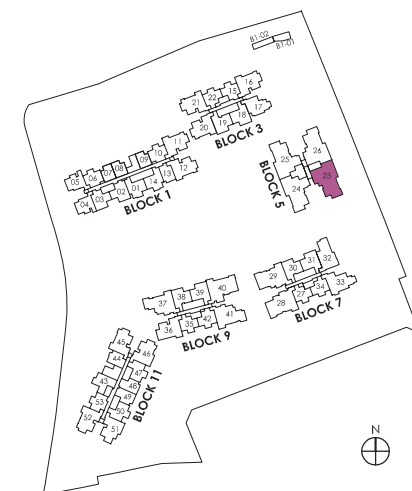
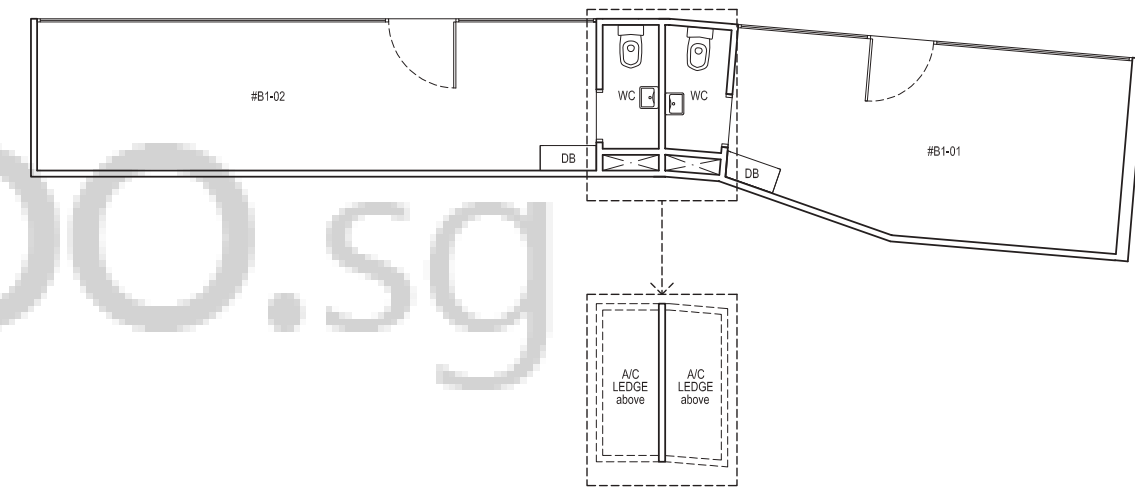
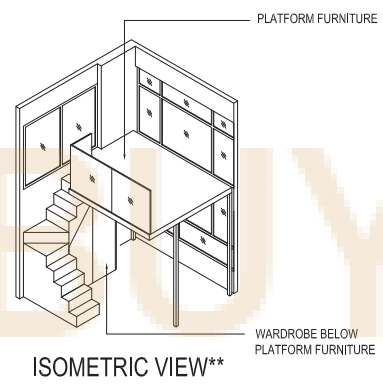
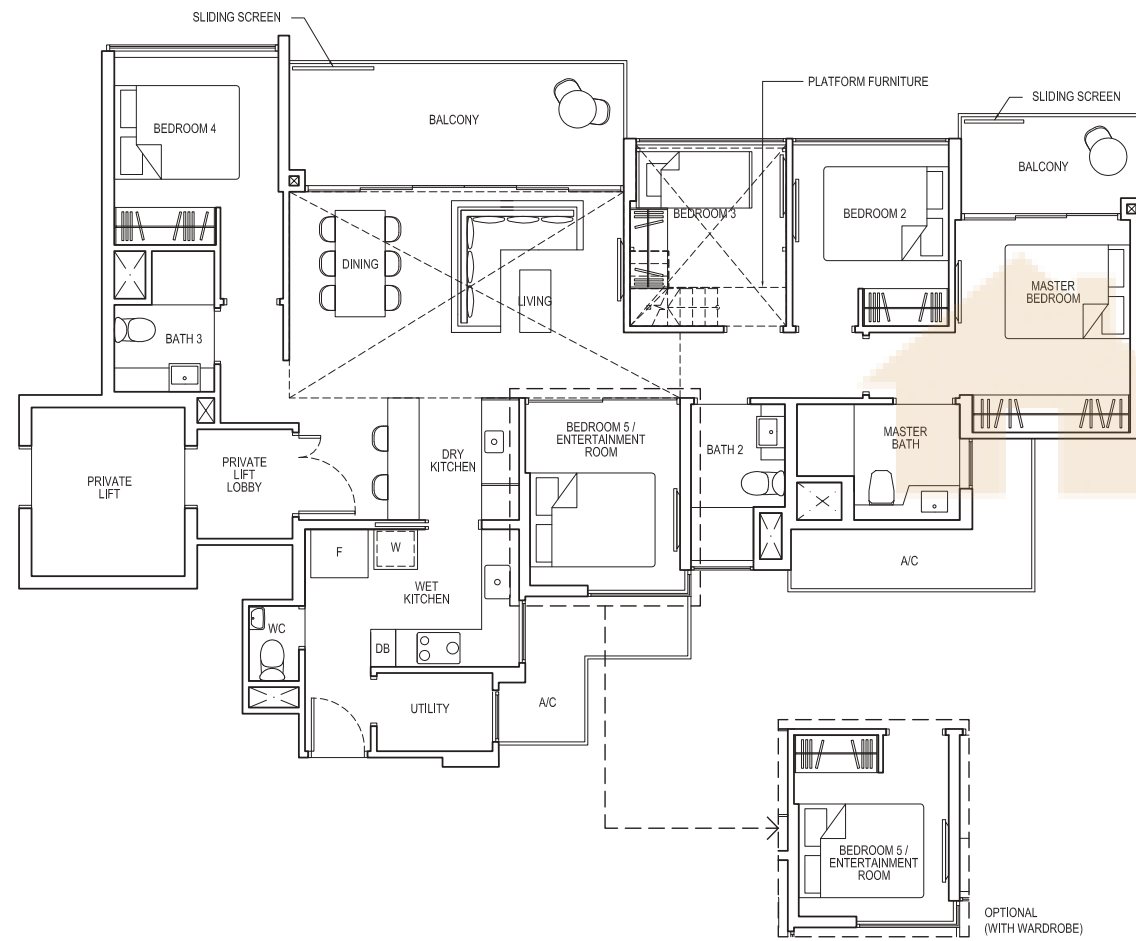

NOTE:

\*\* Isometric views have excluded railing drawings for the steps  
 Plans are subject to change/amendments as may be required and/or approved by the Developer and/or the relevant authorities and do not form part of any offer or contract. These are not drawn to scale and are for the purpose of visual presentation only.

Plans are subject to change/amendments as may be required and/or approved by the Developer and/or the relevant authorities and do not form part of any offer or contract. These are not drawn to scale and are for the purpose of visual presentation only.