

Type A • 409 sq ft • 1 bdrm + *H.O.

#03-05, #03-07, #03-13, #03-15, #03-21, #03-47
 #04-05, #04-07, #04-13, #04-15, #04-21, #04-47
 #05-01, #05-05, #05-07, #05-13, #05-15, #05-21, #05-47
 #06-01, #06-05, #06-07, #06-13, #06-15, #06-21, #06-47
 #07-01, #07-05, #07-07, #07-13, #07-15, #07-21, #07-47

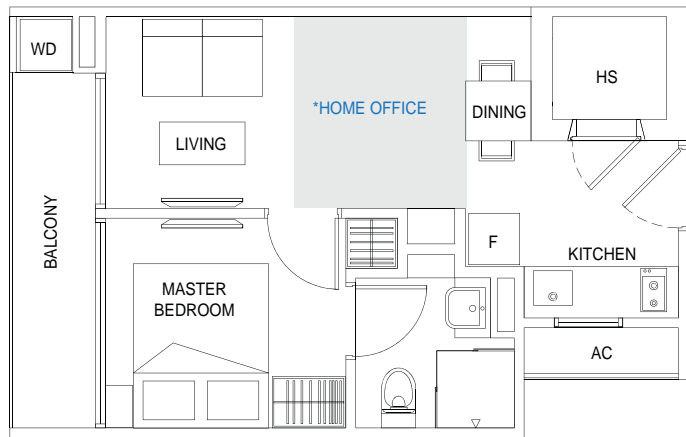

Type B • 441 sq ft • 1 bdrm + *H.O.

#04-24, #04-28, #04-32, #04-34, #04-36, #04-40, #04-42
 #05-24, #05-28, #05-32, #05-34, #05-36, #05-40, #05-42
 #06-24, #06-28, #06-32, #06-34, #06-36, #06-40, #06-42
 #07-24, #07-28, #07-32, #07-34, #07-36, #07-40, #07-42

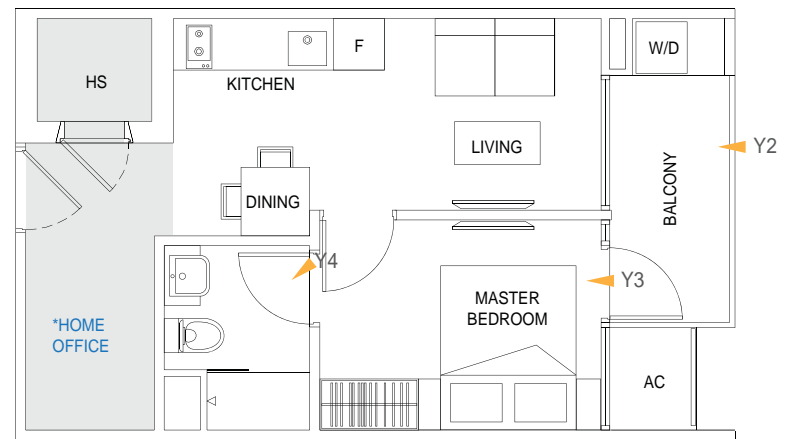

Type AA • 409 sq ft • 1 bdrm + *H.O.

#03-06, #03-12, #03-14, #03-17, #03-20, #03-48
 #04-06, #04-12, #04-14, #04-17, #04-20, #04-48
 #05-06, #05-08, #05-12, #05-14, #05-17, #05-20, #05-48
 #06-06, #06-08, #06-12, #06-14, #06-17, #06-20, #06-48
 #07-06, #07-08, #07-12, #07-14, #07-17, #07-20, #07-48

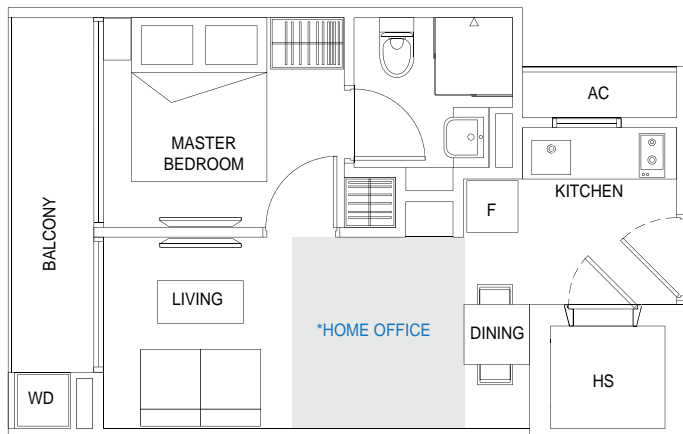

Type B1 • 517 sq ft • 1 bdrm + *H.O.

#03-24, #03-28, #03-40, #03-42

■ pool access

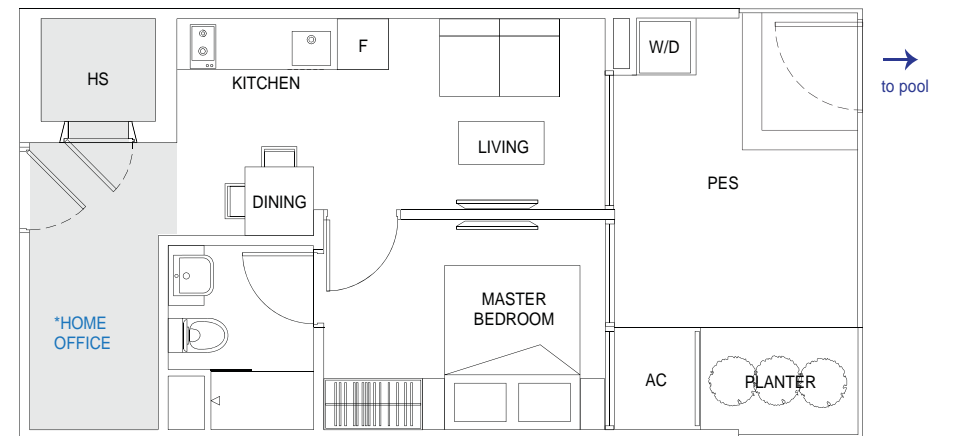

* Refer to clause 10 of specification footnote.

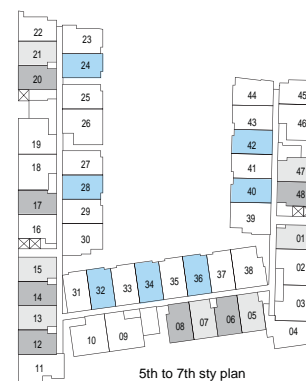
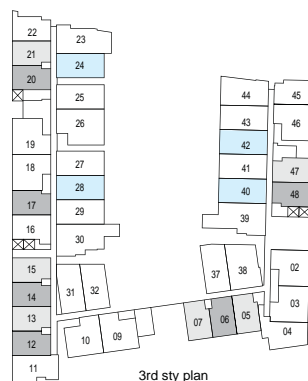

Type B2 • 495 sq ft • 1 bdrm + *H.O.

#03-32

■ deck access

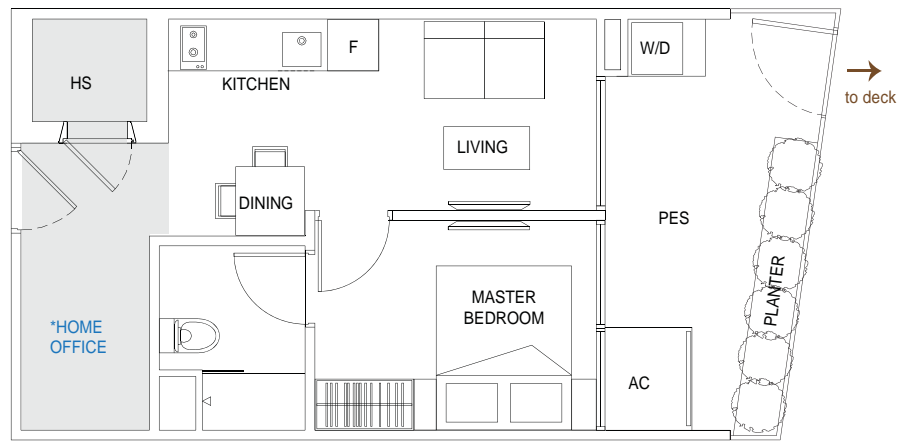

Type C1 • 517 sq ft • 1 bdrm + *H.O.

#03-25, #03-27, #03-29, #03-41, #03-43

■ pool access

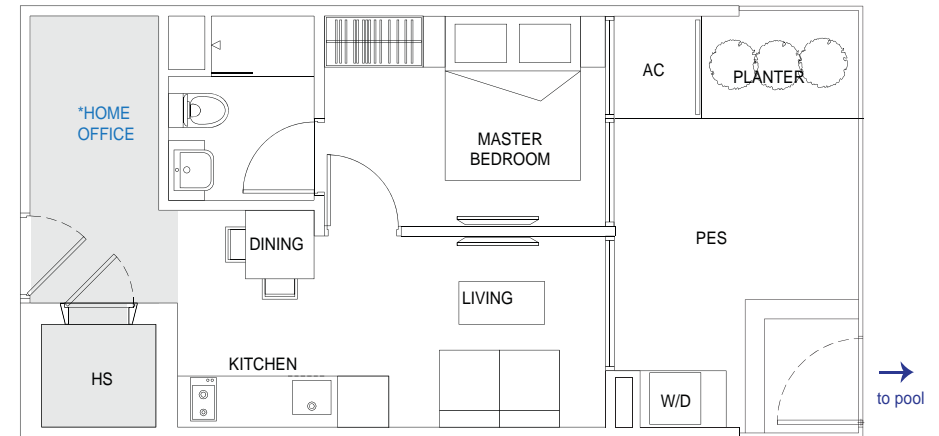

Type C • 441 sq ft • 1 bdrm + *H.O.

#04-25, #04-27, #04-29, #04-31, #04-33, #04-35, #04-37, #04-41, #04-43
 #05-25, #05-27, #05-29, #05-31, #05-33, #05-35, #05-37, #05-41, #05-43
 #06-25, #06-27, #06-29, #06-31, #06-33, #06-35, #06-37, #06-41, #06-43
 #07-25, #07-27, #07-29, #07-31, #07-33, #07-35, #07-37, #07-41, #07-43

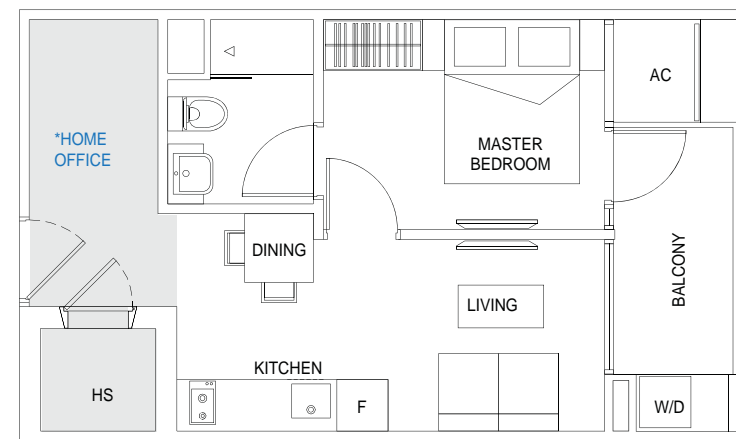

Type C2 • 517 sq ft • 1 bdrm + *H.O.

#03-31

■ deck access

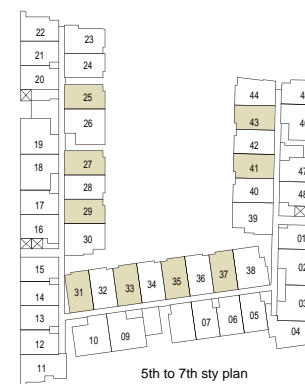
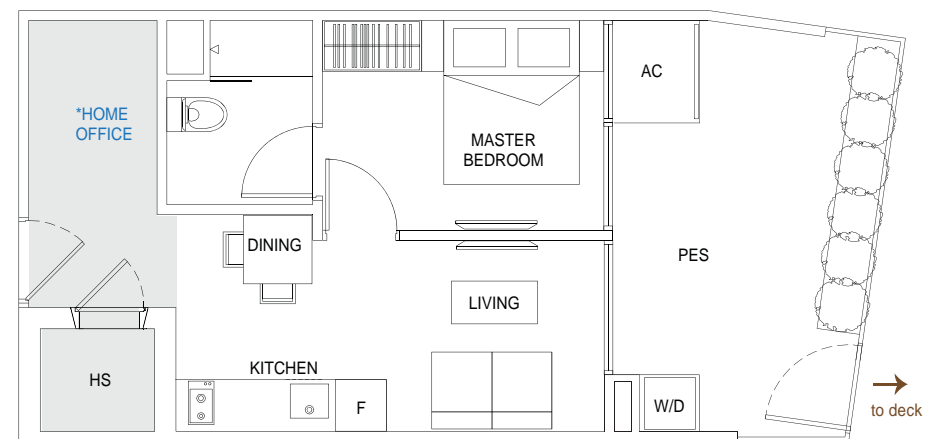

* Refer to clause 10 of specification footnote.

Type C3 • 517 sq ft • 1 bdrm + *H.O.

#03-37

■ deck access

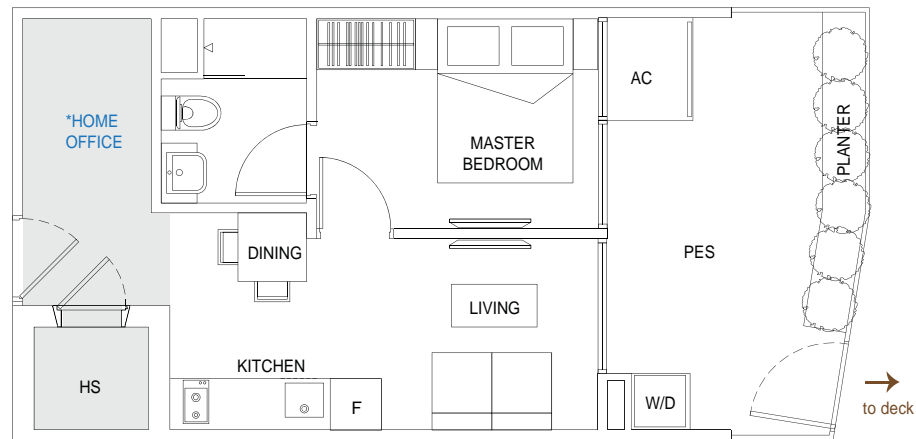

Type E • 441 sq ft • 1 bdrm + *H.O.

#03-16

#04-16

#05-16

#06-16

#07-16

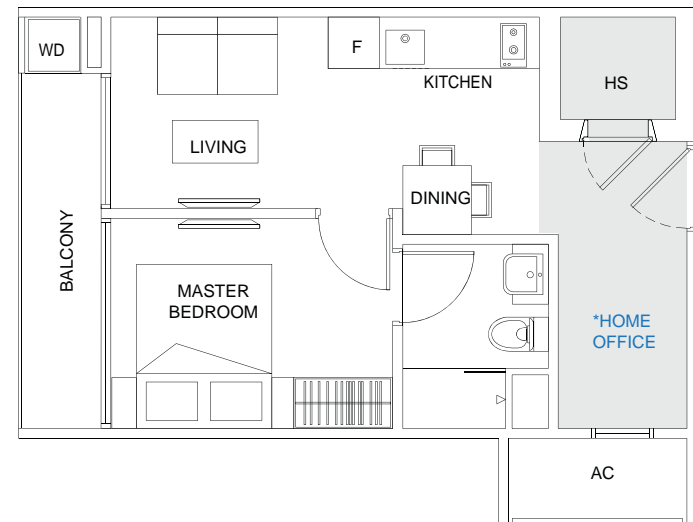

Type D • 420 sq ft • 1 bdrm + *H.O.

#03-22

#04-22

#05-22

#06-22

#07-22

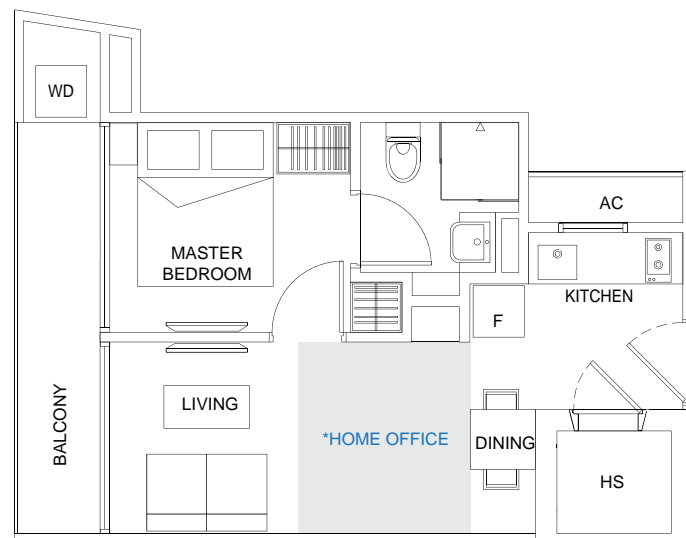

Type F • 409 sq ft • 1 bdrm + *H.O.

#03-45

#04-45

#05-45

#06-45

#07-45

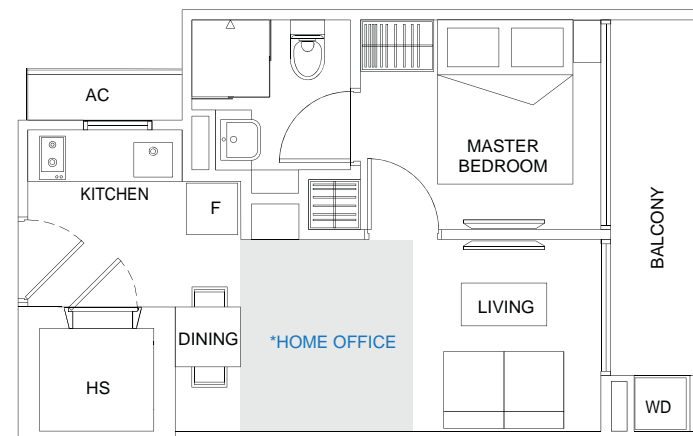

* Refer to clause 10 of specification footnote.

Type G • 560 sq ft • 2 bdrm + *H.O.

#03-02, #03-10, #03-19, #03-46
 #04-02, #04-10, #04-19, #04-46
 #05-02, #05-10, #05-19, #05-46
 #06-02, #06-10, #06-19, #06-46
 #07-02, #07-10, #07-19, #07-46

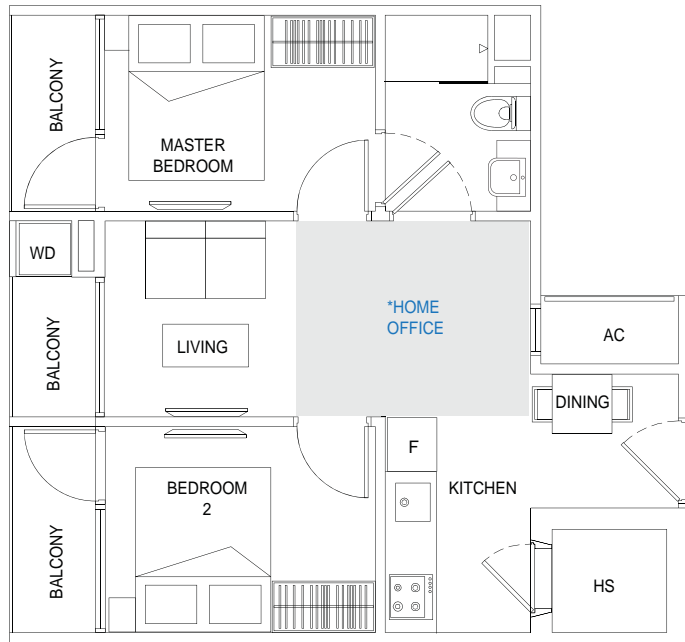

Type H • 549 sq ft • 2 bdrm + *H.O.

#03-04
 #04-04
 #05-04
 #06-04
 #07-04

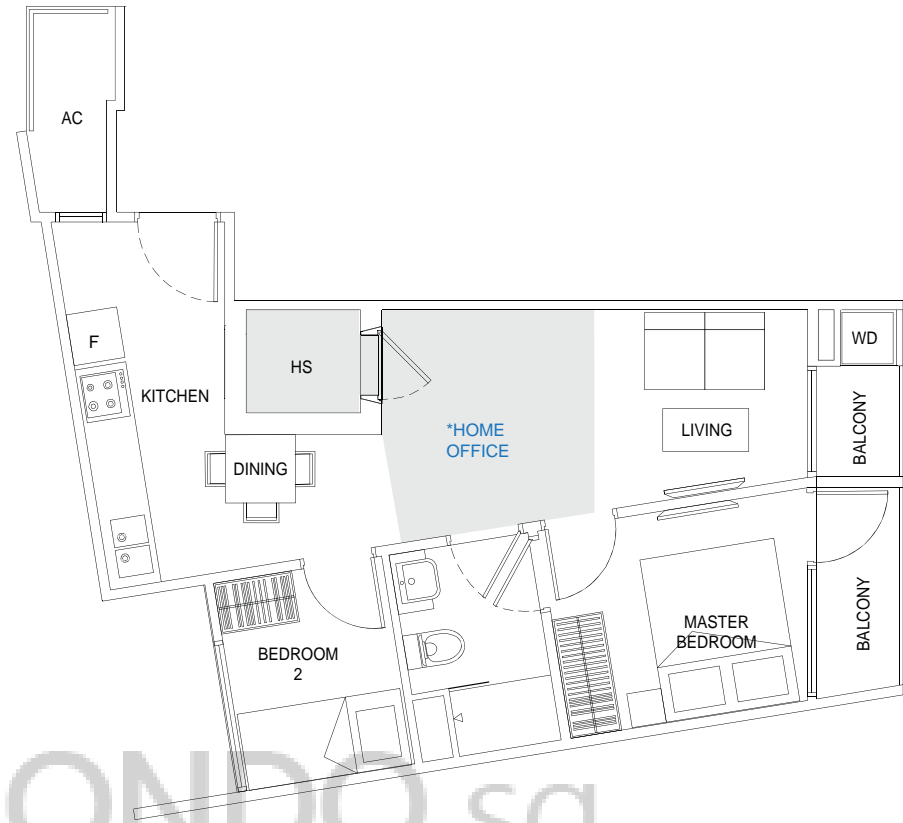

Type GG • 560 sq ft • 2 bdrm + *H.O.

#03-03, #03-09, #03-18
 #04-03, #04-09, #04-18
 #05-03, #05-09, #05-18
 #06-03, #06-09, #06-18
 #07-03, #07-09, #07-18

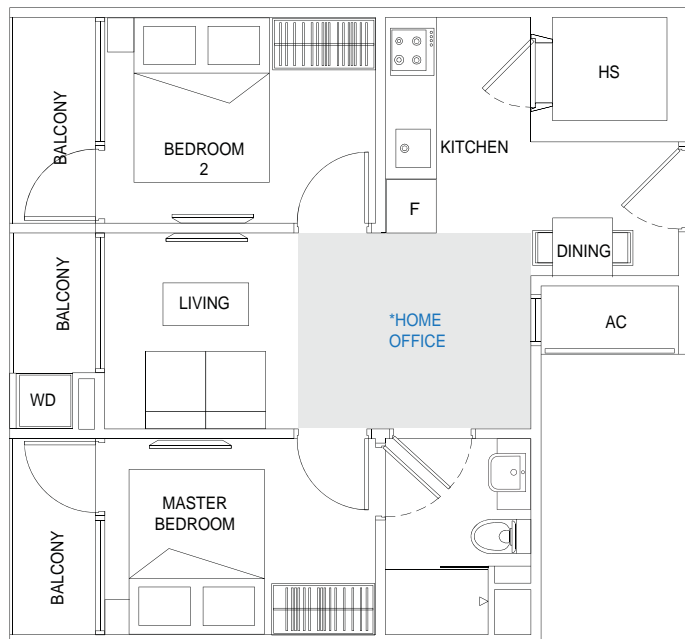

* Refer to clause 10 of specification footnote.

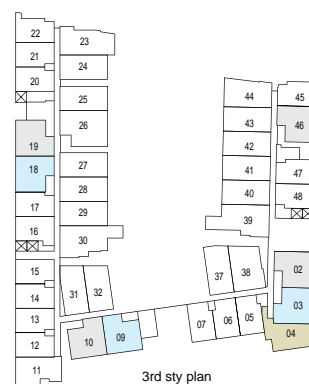

RESIDENCES





Y3 ▶ artist impression only

OO.sg

Thoughtful touches are everywhere at Guillemard Edge.

From exceptionally designed rooms to beautifully laid out bathrooms,
your abode is a reflection of your elegant life.

Each part of this intricate web is designed for your total comfort.
Now is the time to live the inspired life in all its glory.



Y4 ▶ artist impression only

Type I • 474 sq ft • 2 bdrm

- #04-23
- #05-23
- #06-23
- #07-23

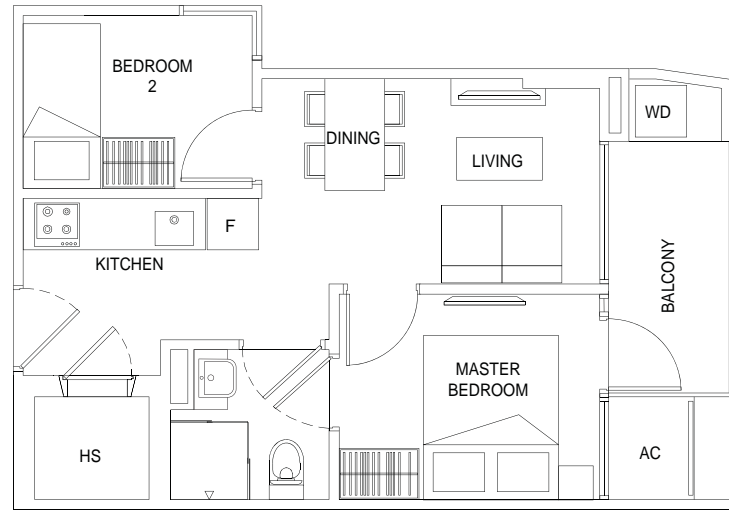

Type I1 • 624 sq ft • 2 bdrm

#03-23

■ deck access

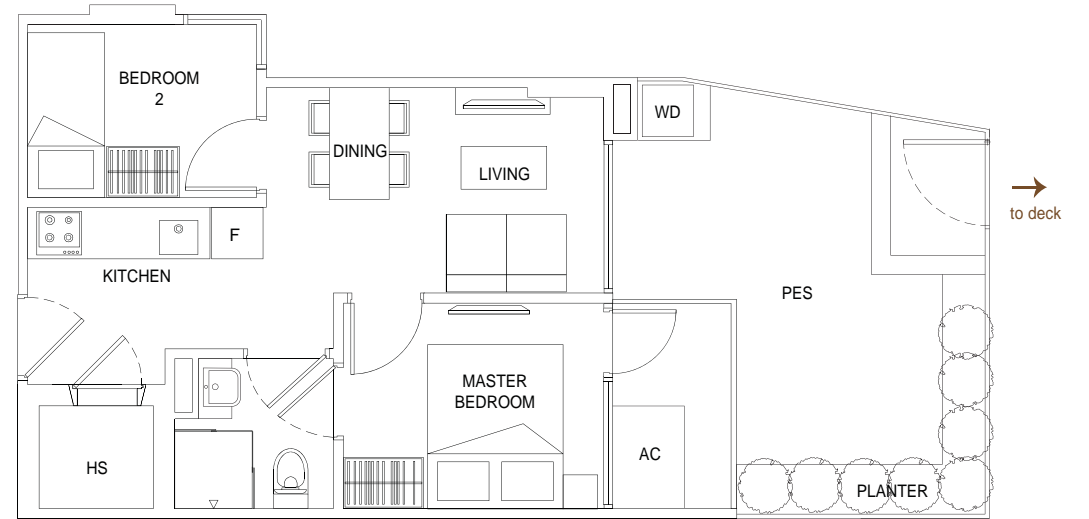

Type J • 603 sq ft • 2 bdrm

- #04-26
- #05-26
- #06-26
- #07-26

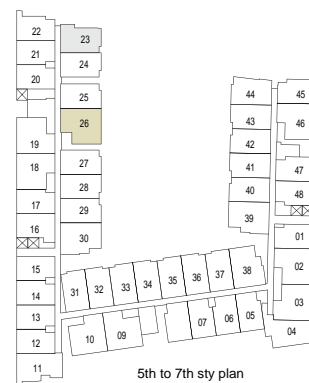
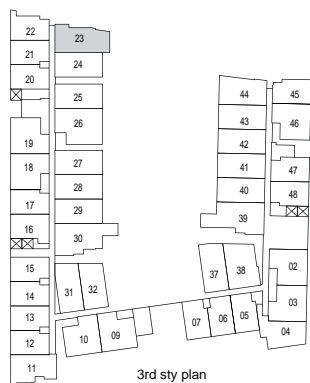
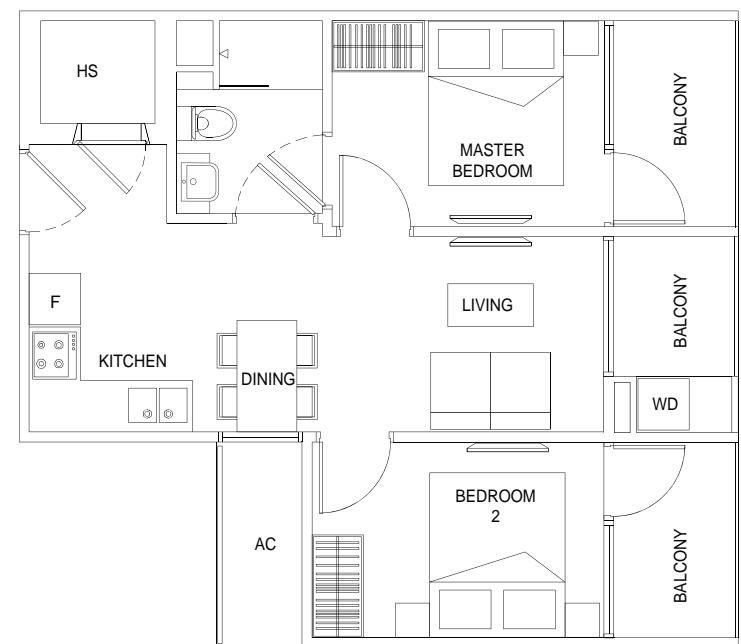

Type J1 • 721 sq ft • 2 bdrm

#03-26

■ pool access

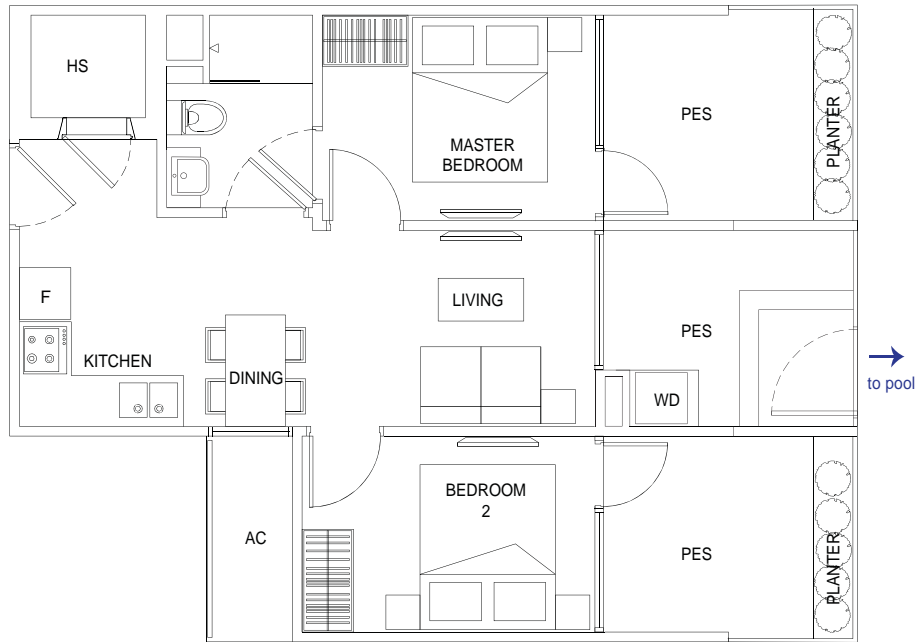

Type K • 549 sq ft • 2 bdrm

#04-30, #04-38

#05-30, #05-38

#06-30, #06-38

#07-30, #07-38

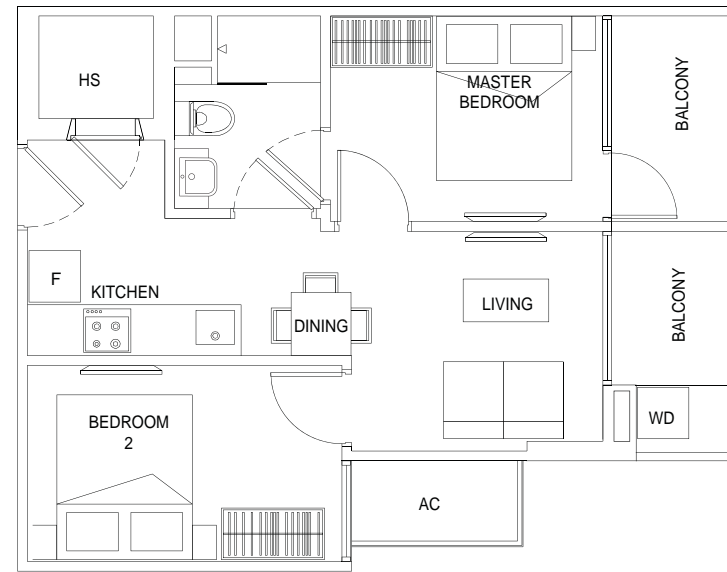

Type K1 • 710 sq ft • 2 bdrm.

#03-30

■ pool access ■ deck access

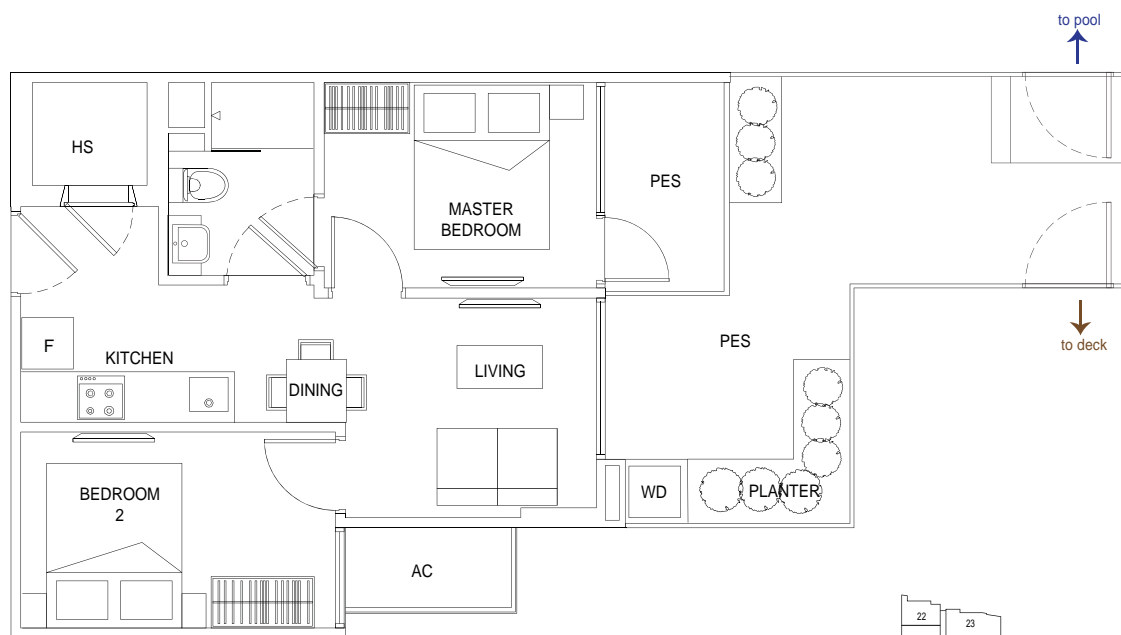

Type K2 • 624 sq ft • 2 bdrm

#03-38

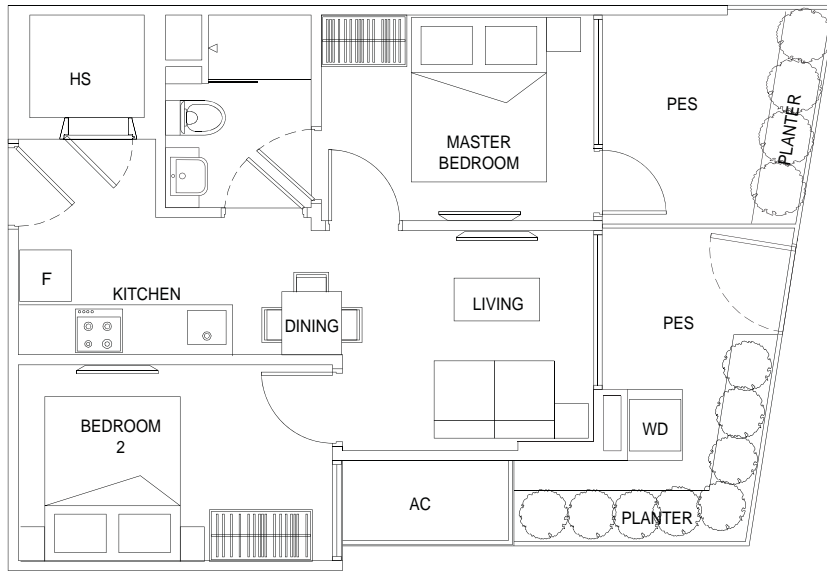

Type L • 538 sq ft • 2 bdrm

#03-11

#04-11

#05-11

#06-11

#07-11

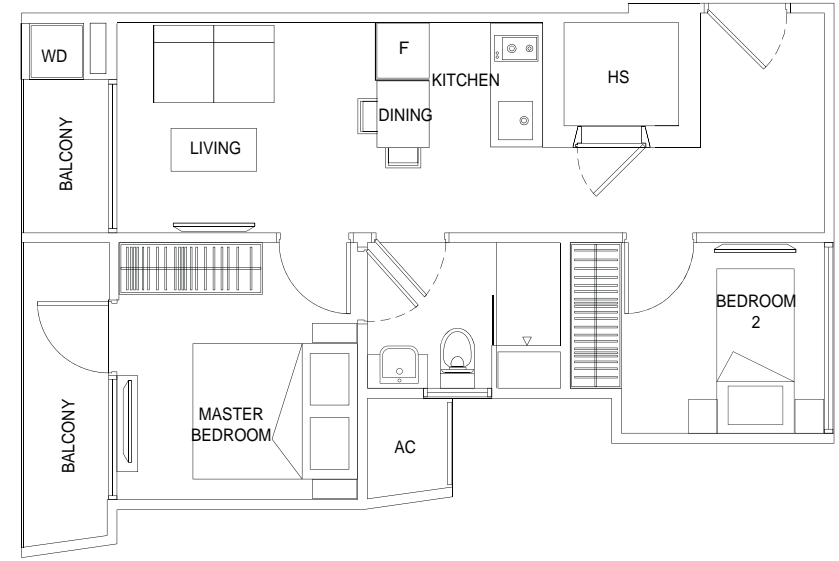

Type M • 549 sq ft • 2 bdrm

#04-39

#05-39

#06-39

#07-39

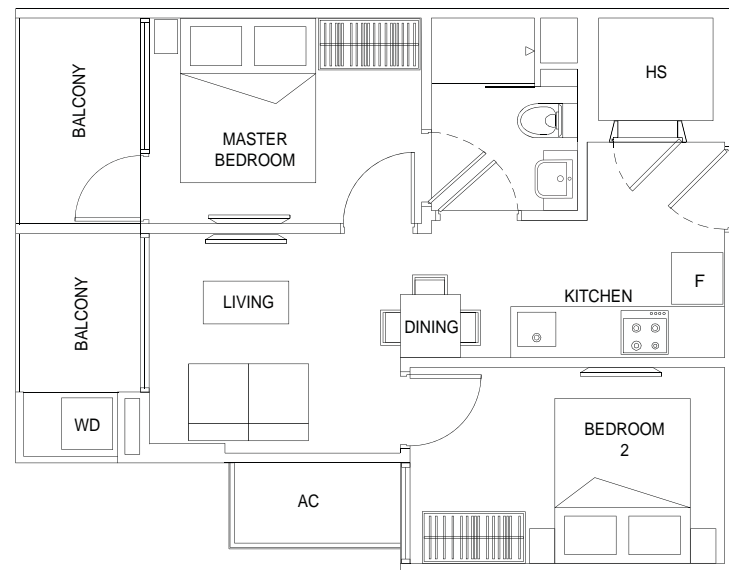

Type M1 • 721 sq ft • 2 bdrm

#03-39

■ pool access ■ deck access

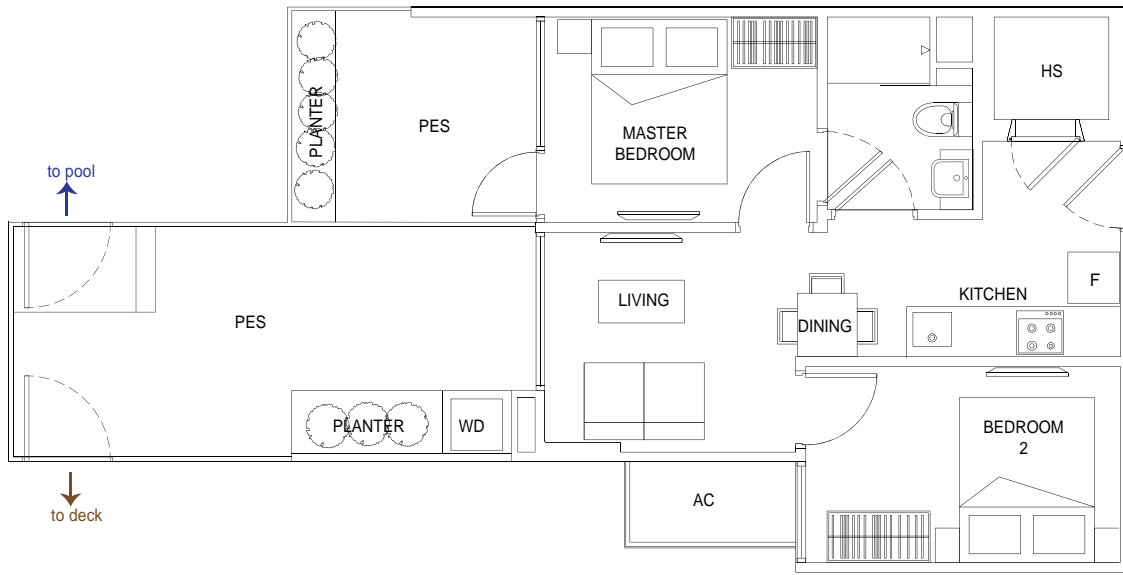

Type N1 • 560 sq ft • 2 bdrm

#03-44

■ pool access

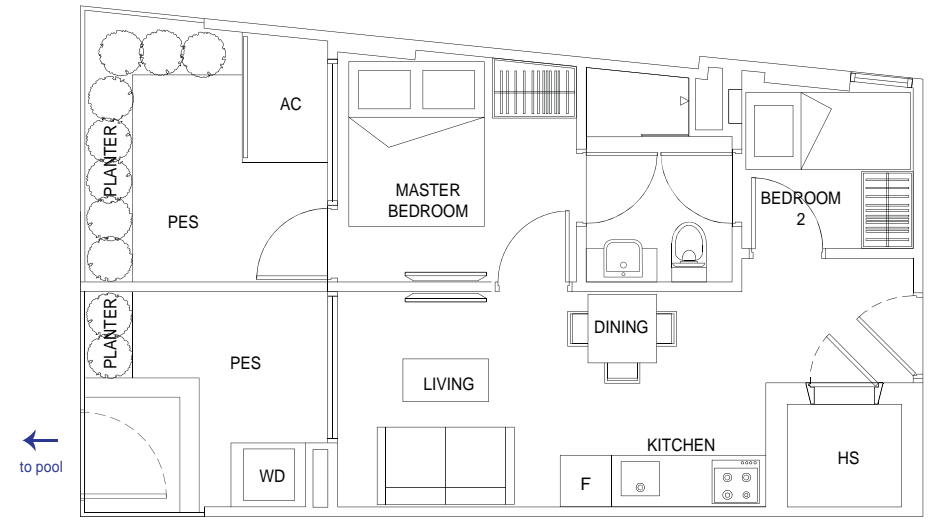

Type N • 463 sq ft • 2 bdrm

#04-44

#05-44

#06-44

#07-44

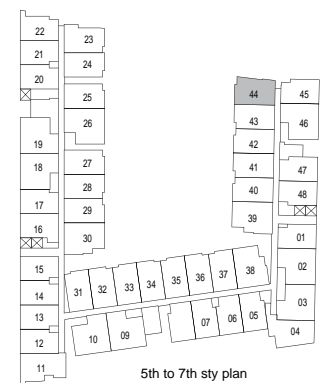
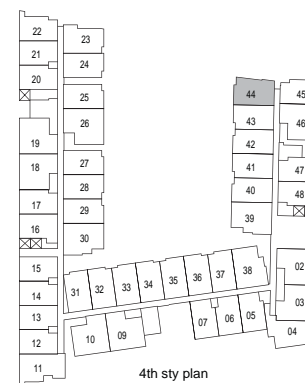
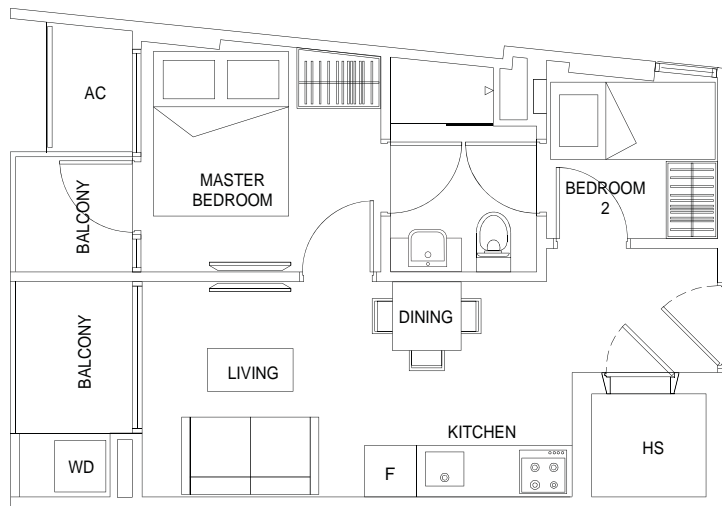

PENTHOUSE





Z2 ▶ artist impression only

Step outside to your very own sky terrace with lounge and BBQ area where you can enjoy magnificent view.



Z1 ▶ artist impression only

PENTHOUSE

PH A • 775 sq ft • 1 bdrm + *H.O.

#08-01, #08-05, #08-13, #08-16, #08-47

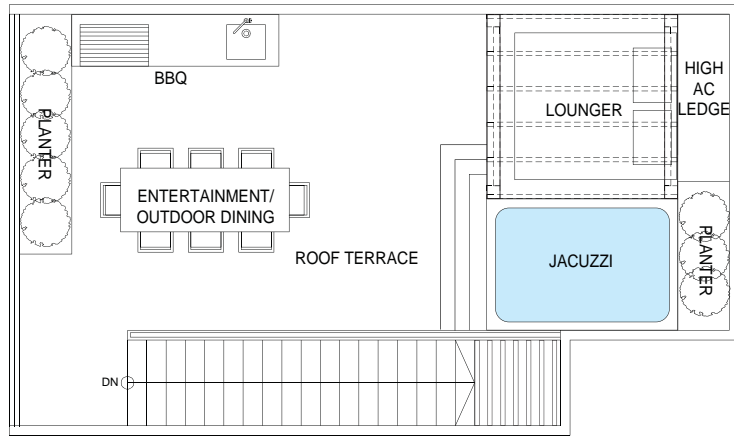

UPPER LEVEL

PH AA • 775 sq ft • 1 bdrm + *H.O.

#08-08, #08-12, #08-17, #08-48

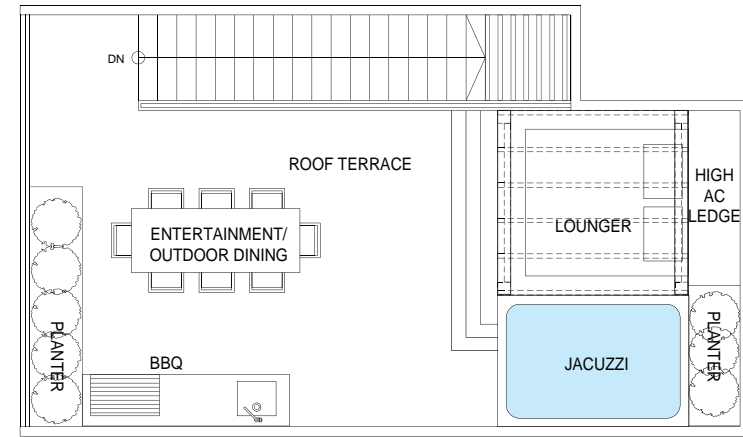

UPPER LEVEL

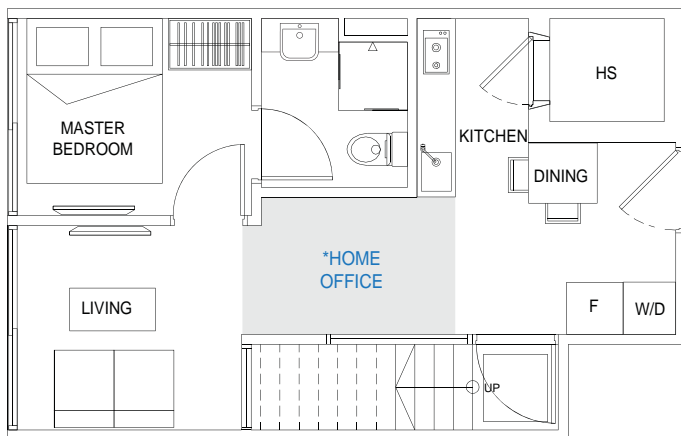

LOWER LEVEL

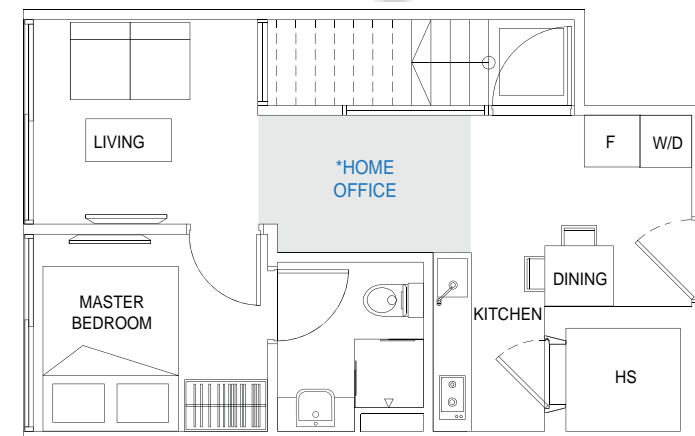

LOWER LEVEL

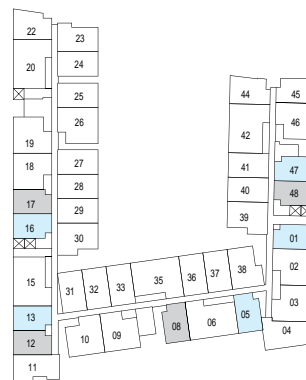

* Refer to clause 10 of specification footnote.

PENTHOUSE

PH B • 861 sq ft • 1 bdrm + *H.O.

#08-24, #08-28, #08-32, #08-36, #08-40

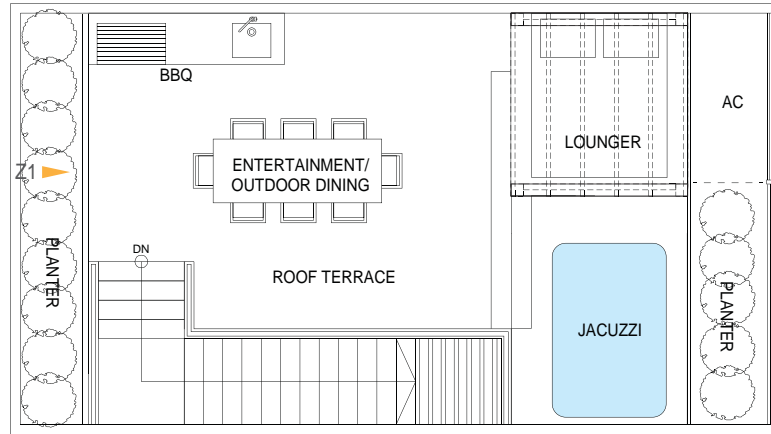

UPPER LEVEL

PH BB • 861 sq ft • 1 bdrm + *H.O.

#08-25, #08-27, #08-29, #08-31, #08-33, #08-37, #08-41

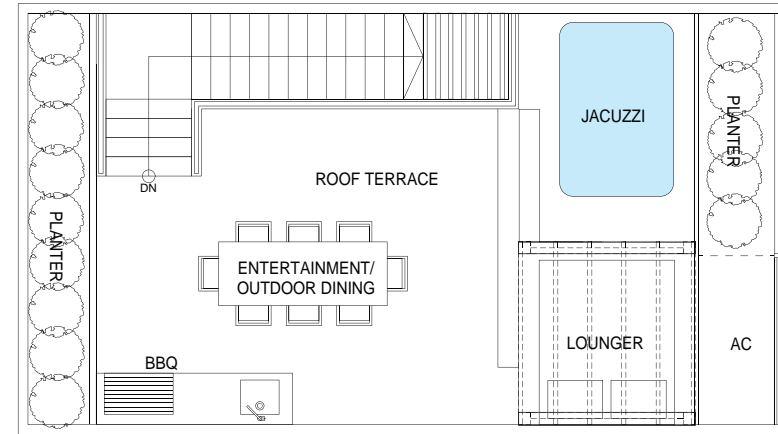

UPPER LEVEL

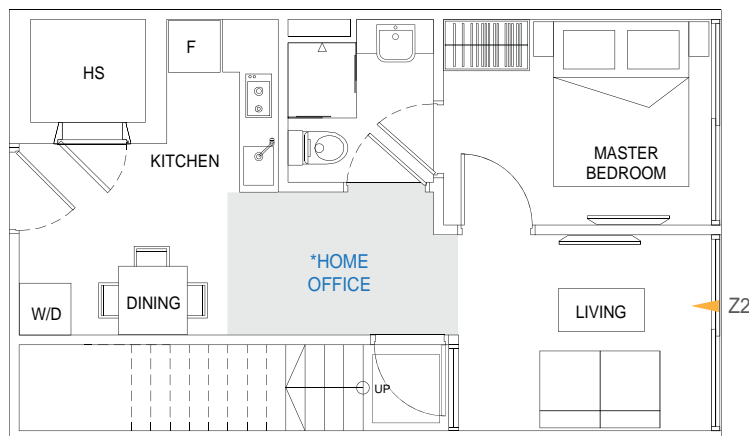

LOWER LEVEL

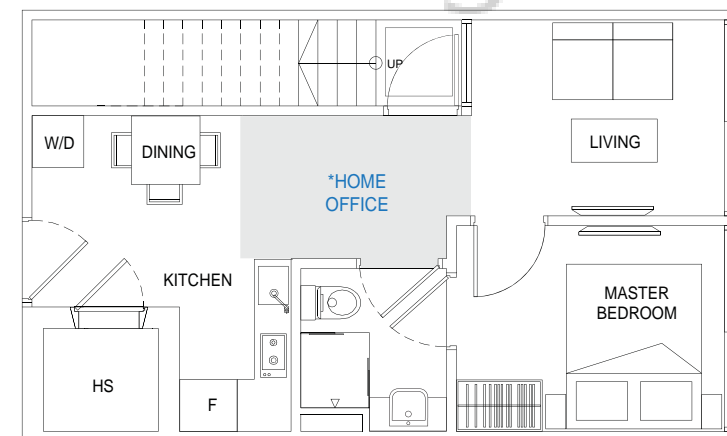

LOWER LEVEL

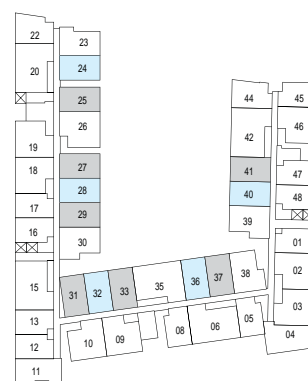

* Refer to clause 10 of specification footnote.

PENTHOUSE

PH C • 872 sq ft • 1 bdrm + *H.O.

#08-22

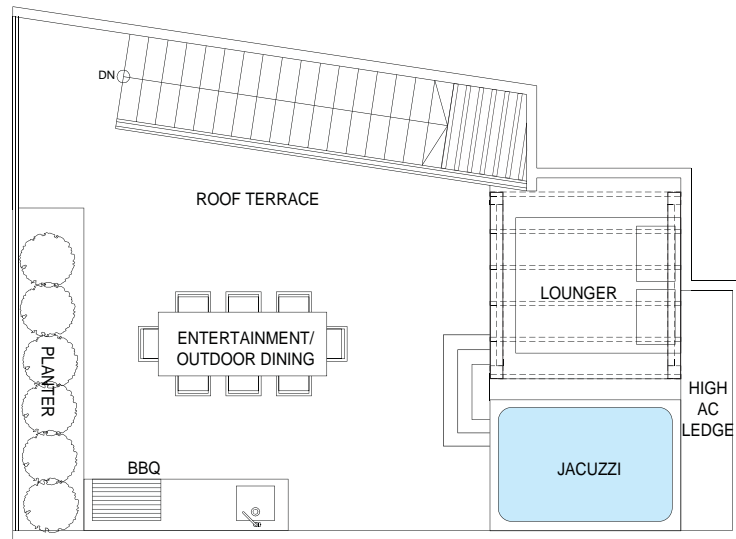

UPPER LEVEL

PH D • 775 sq ft • 1 bdrm + *H.O.

#08-45

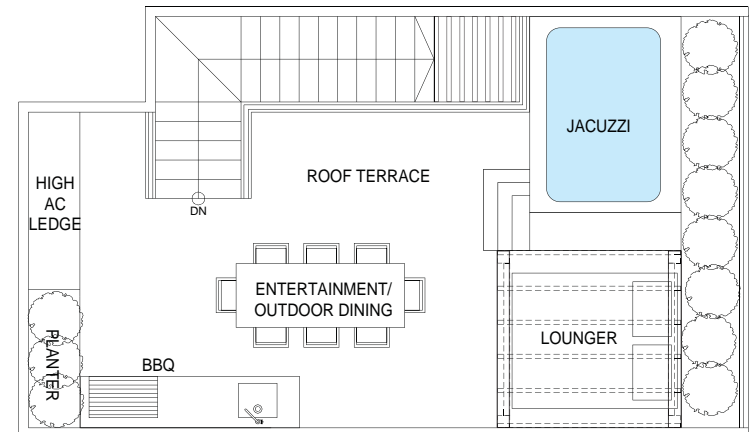

UPPER LEVEL

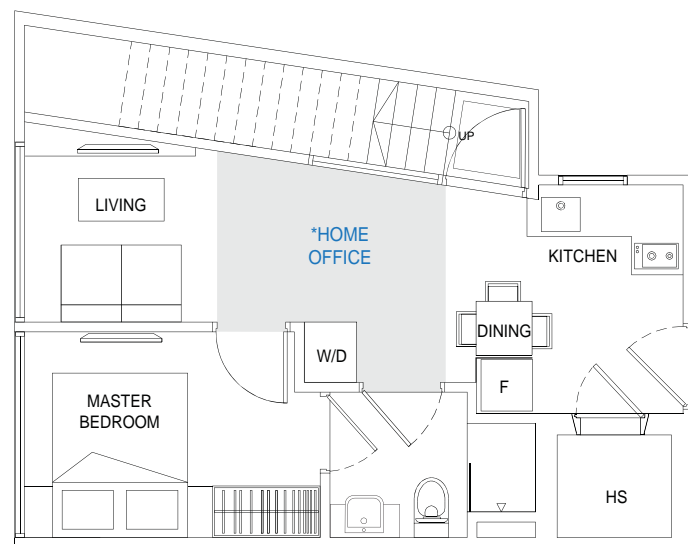

LOWER LEVEL

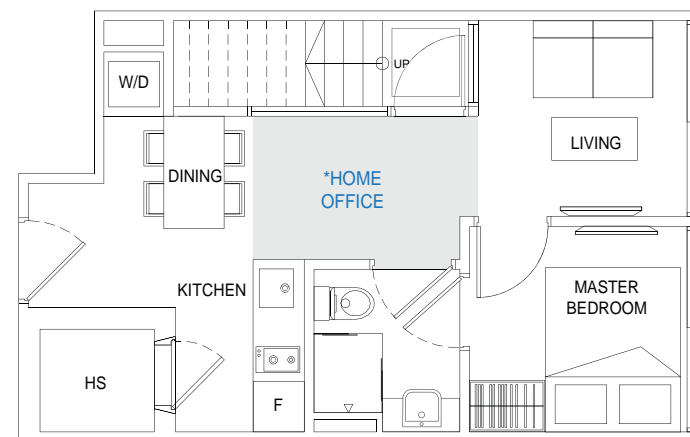

LOWER LEVEL

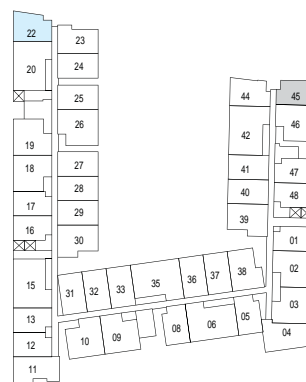

* Refer to clause 10 of specification footnote.



PENTHOUSE

PH E • 1087 sq ft • 2 bdrm

#08-02, #08-10, #08-19, #08-46

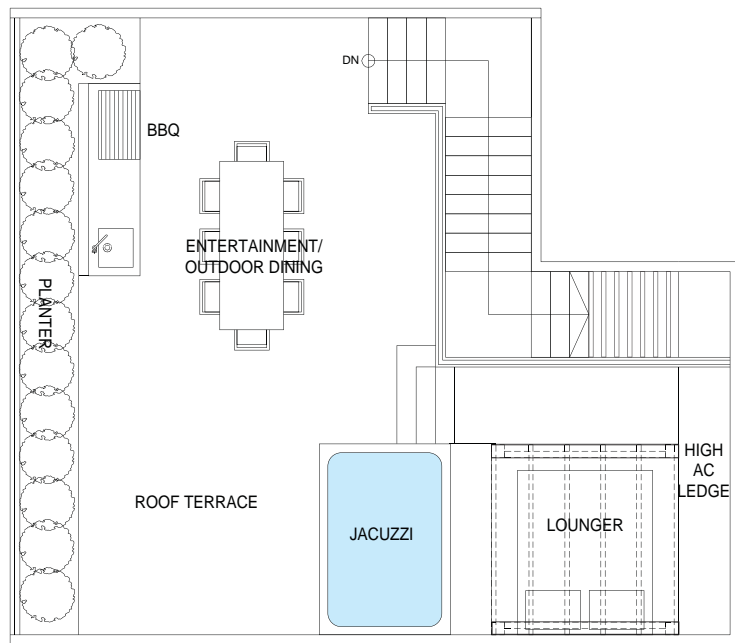

UPPER LEVEL

PH EE • 1087 sq ft • 2 bdrm

#08-03, #08-09, #08-18

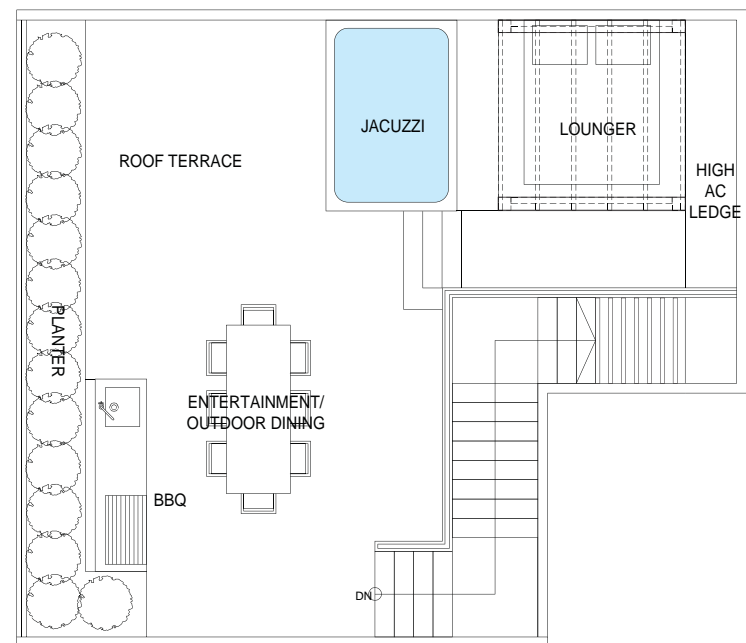

UPPER LEVEL

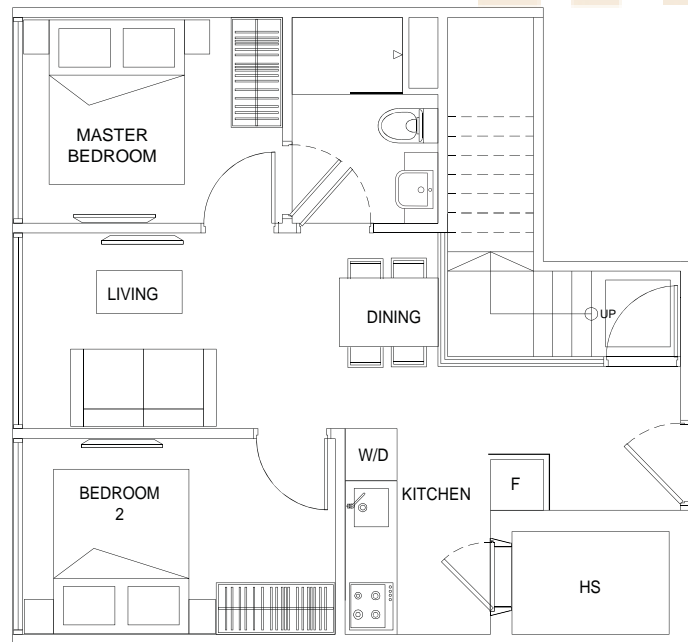

LOWER LEVEL

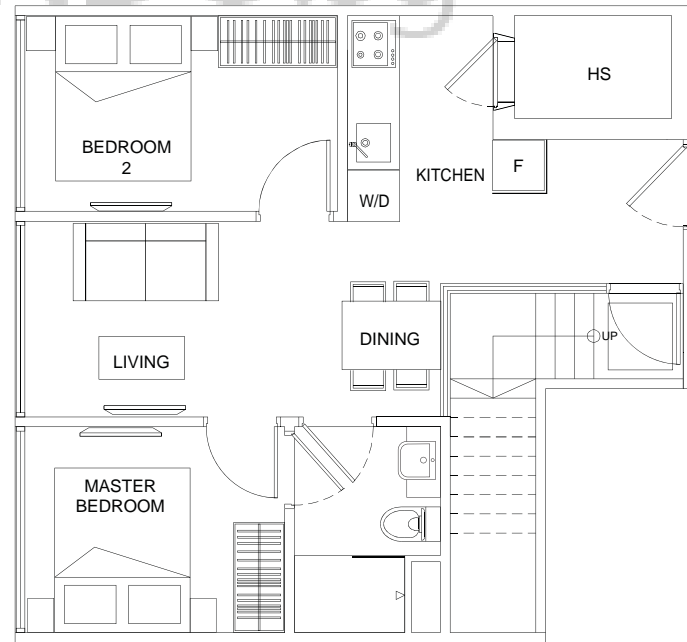

LOWER LEVEL

BUYCONDO.sg



PENTHOUSE

PH F • 883 sq ft • 1 bdrm + *H.O.

#08-23

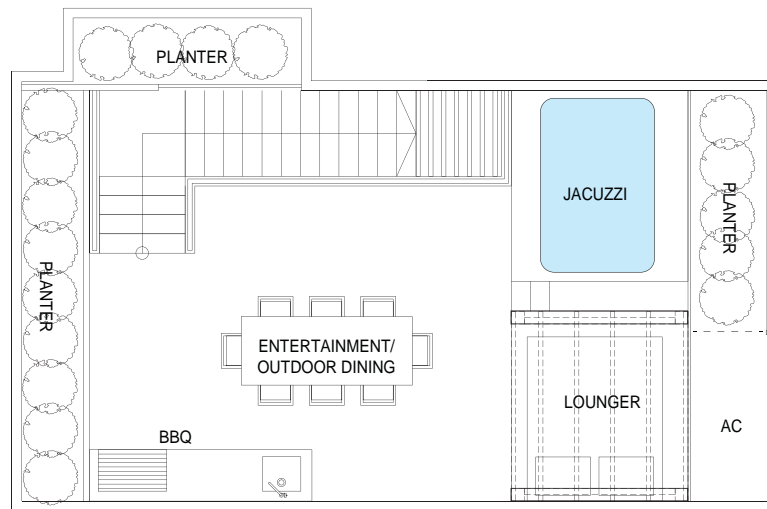

UPPER LEVEL

PH G • 1195 sq ft • 2 bdrm + *H.O.

#08-26

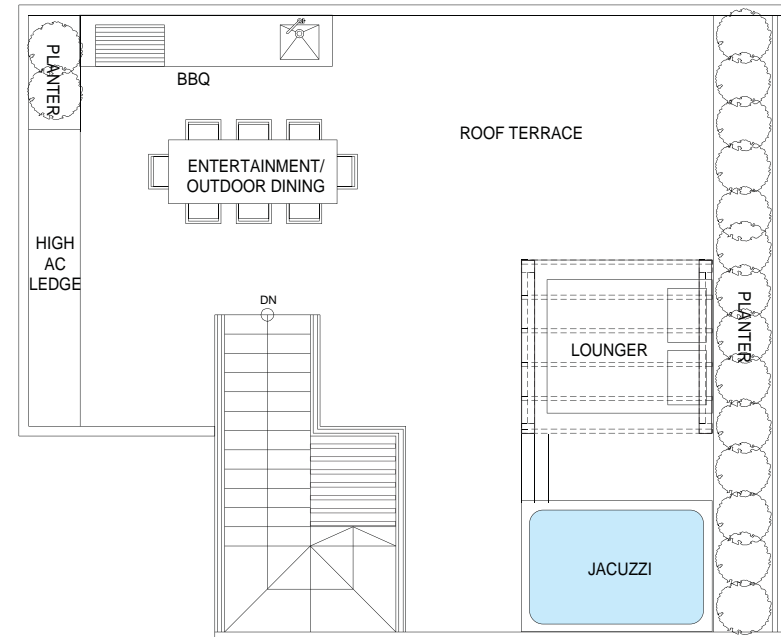

UPPER LEVEL

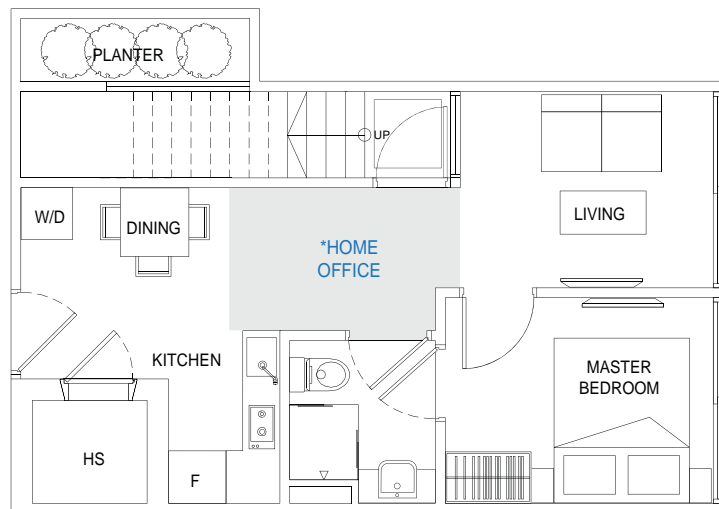

LOWER LEVEL

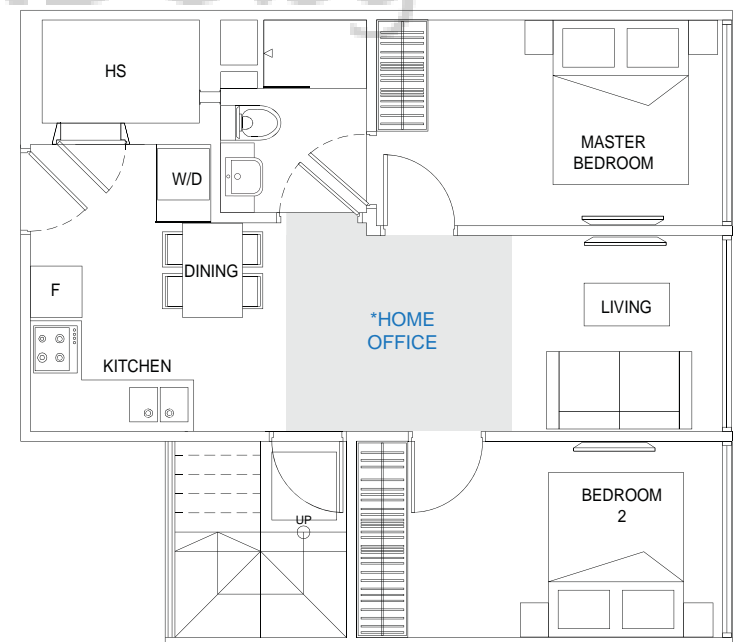

LOWER LEVEL

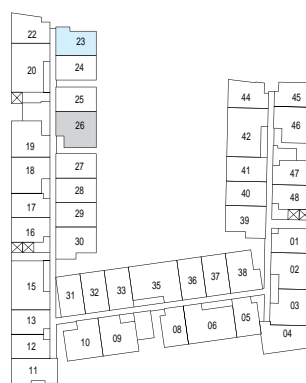

* Refer to clause 10 of specification footnote.

PENTHOUSE

PH H • 1001 sq ft • 1 bdrm + *H.O.

#08-30, #08-38

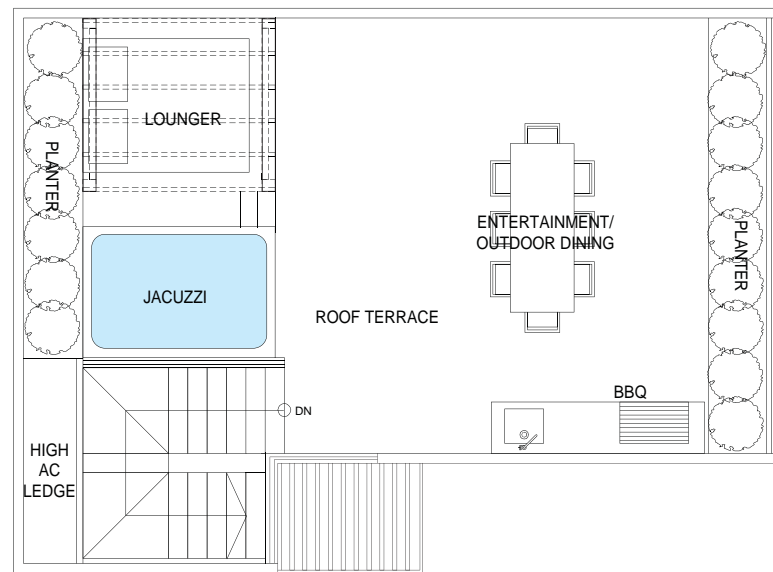

UPPER LEVEL

PH HH • 1001 sq ft • 1 bdrm + *H.O.

#08-39

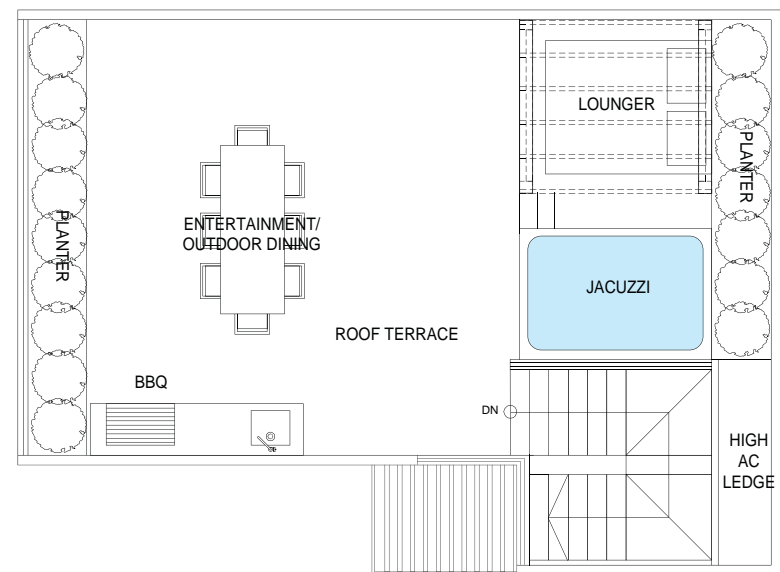

UPPER LEVEL

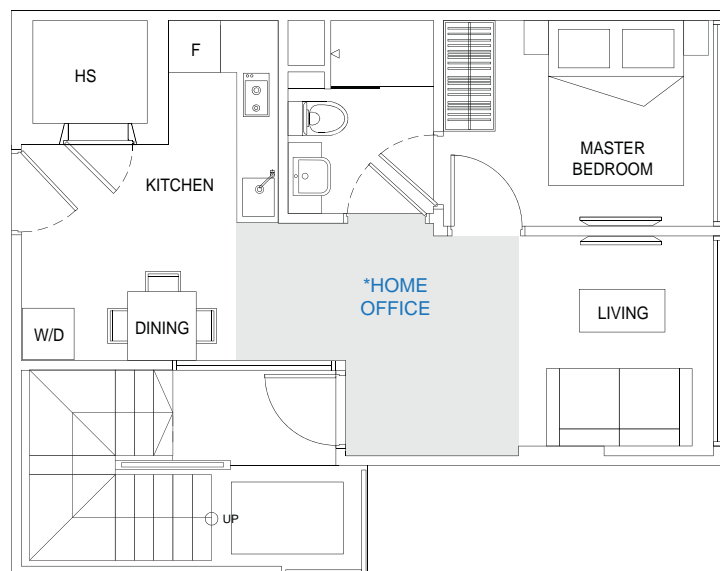

LOWER LEVEL

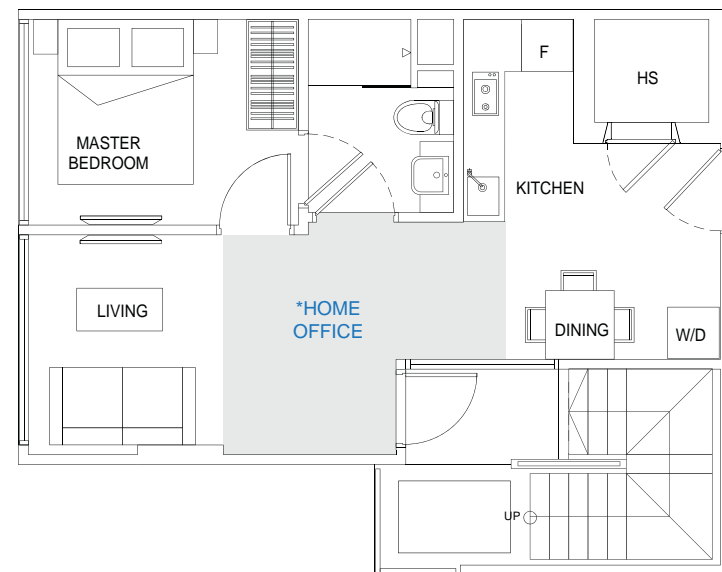

LOWER LEVEL

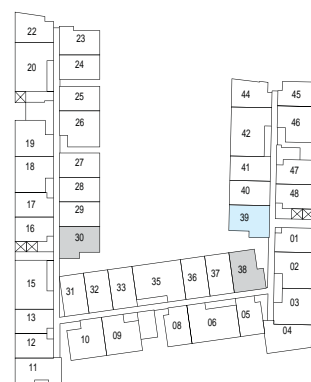

* Refer to clause 10 of specification footnote.

PENTHOUSE

PH I • 969 sq ft • 1 bdrm + *H.O.

#08-11

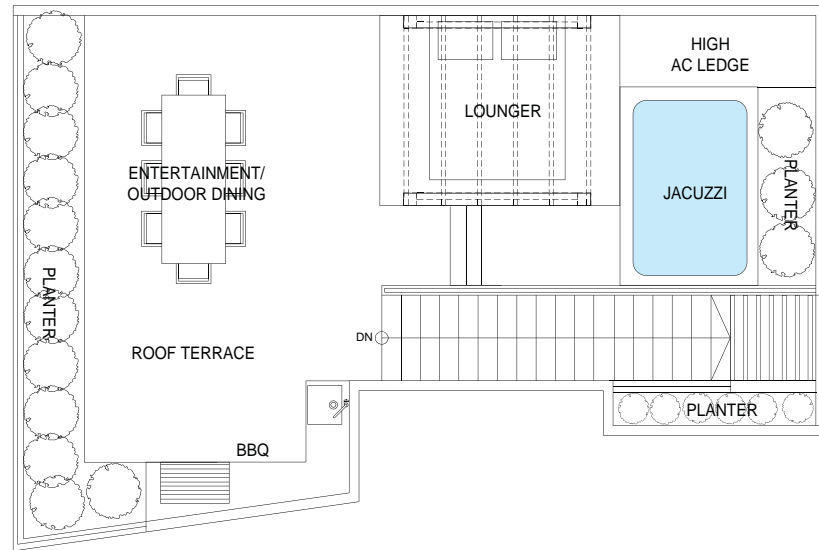

UPPER LEVEL

PH J • 872 sq ft • 1 bdrm + *H.O.

#08-44

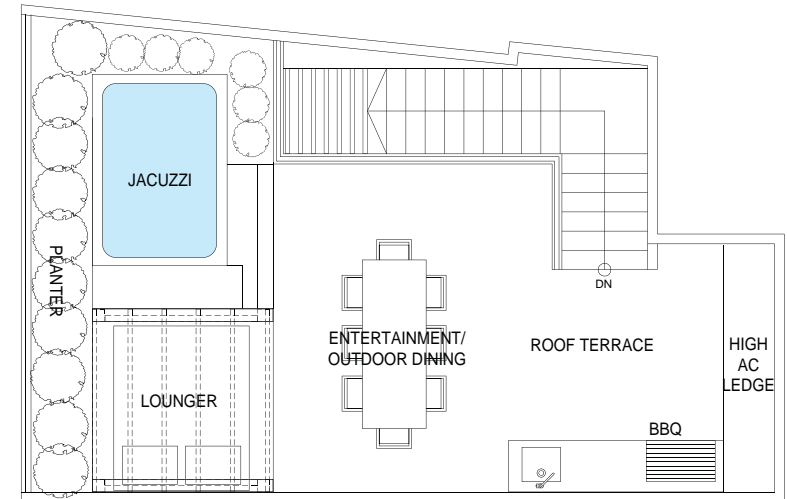

UPPER LEVEL

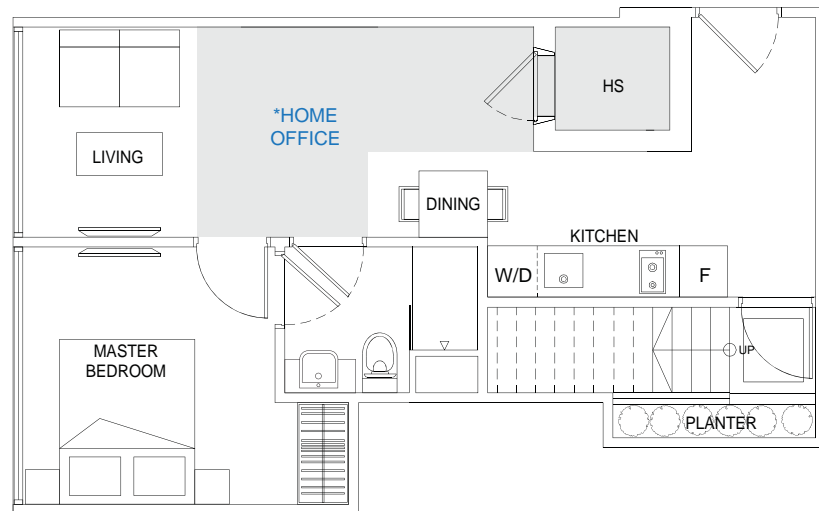

LOWER LEVEL

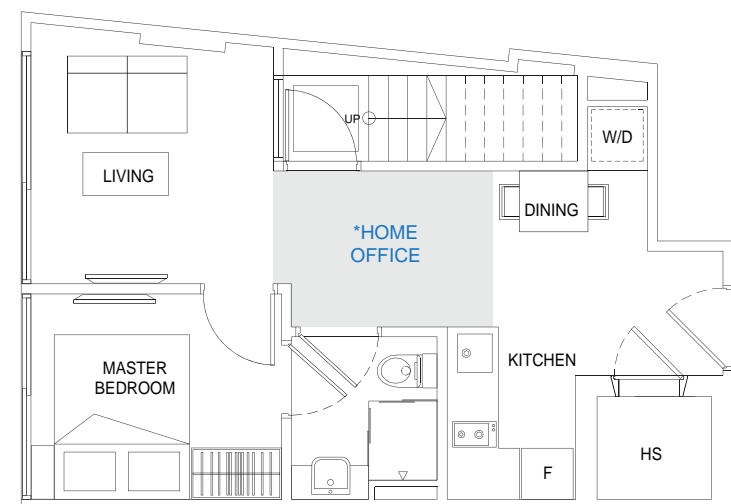

LOWER LEVEL

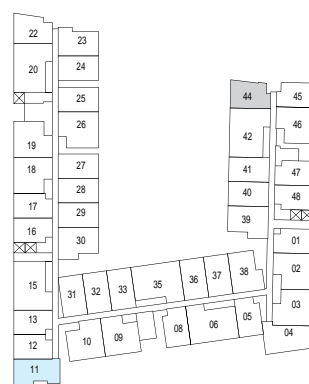

* Refer to clause 10 of specification footnote.

PENTHOUSE

PH K • 1356 sq ft • 2 bdrm + *H.O.

#08-20

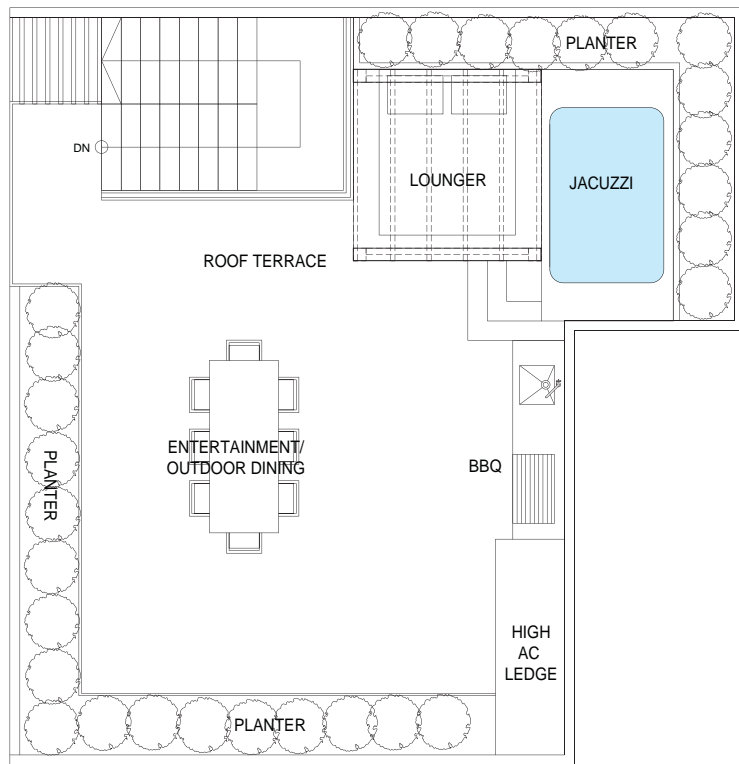

UPPER LEVEL

PH K1 • 1464 sq ft • 2 bdrm + *H.O.

#08-06

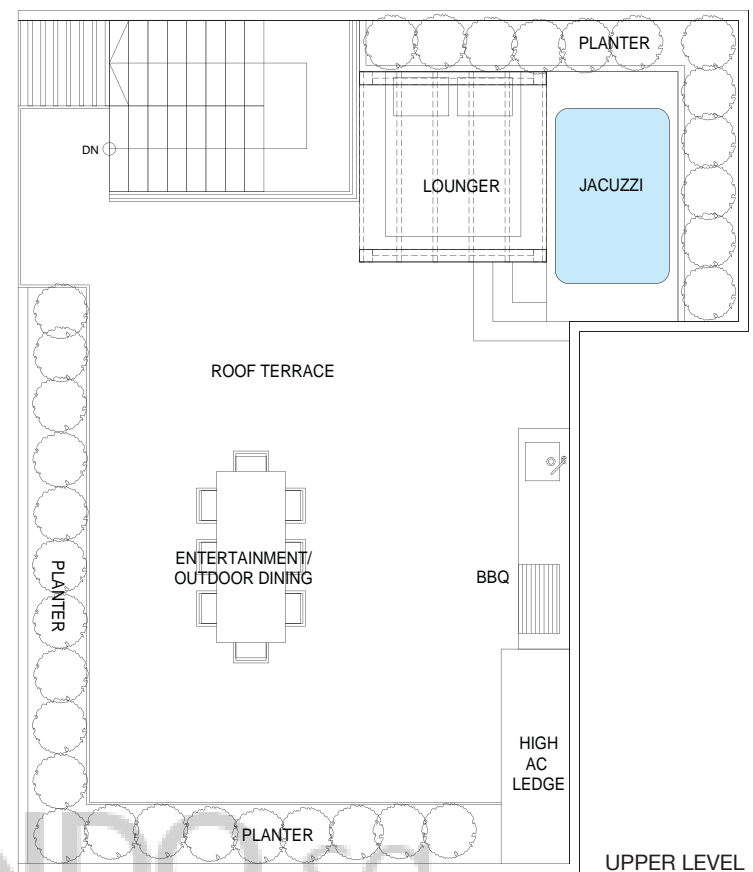

UPPER LEVEL

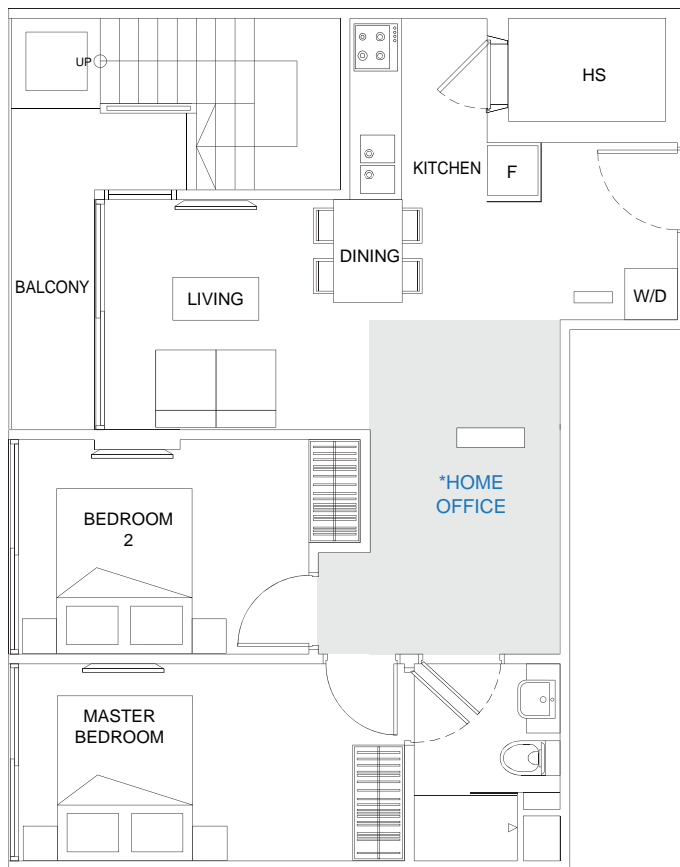

LOWER LEVEL

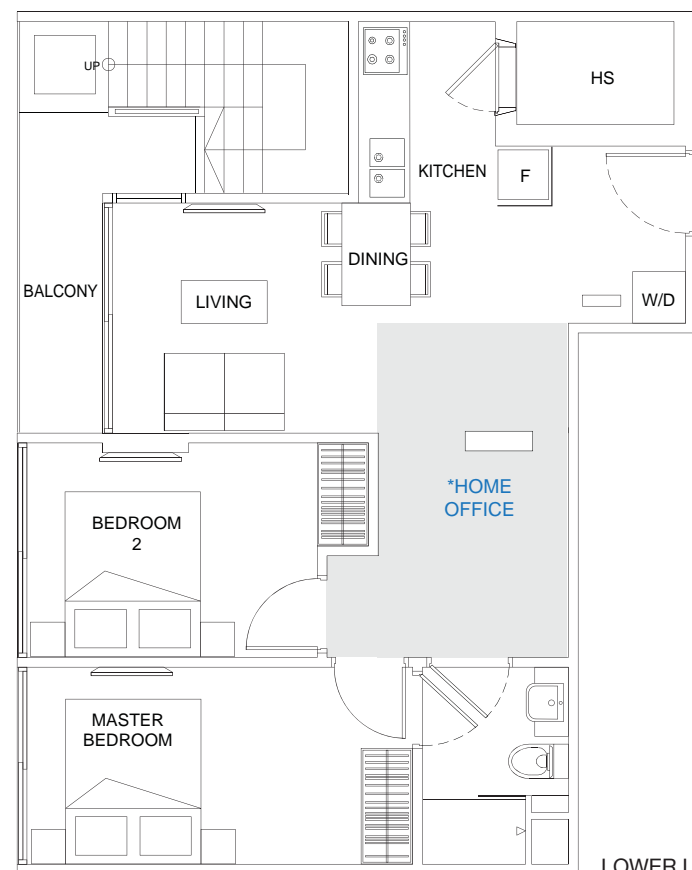

LOWER LEVEL



* Refer to clause 10 of specification footnote.

PENTHOUSE

PH K2 • 1550 sq ft • 2 bdrm + *H.O.

#08-35

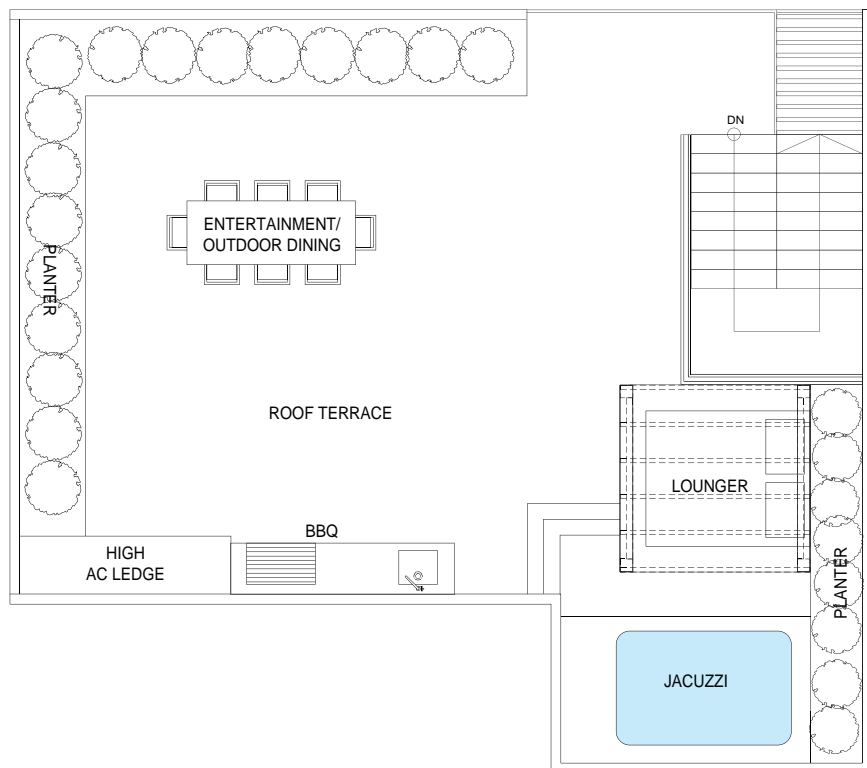

UPPER LEVEL

PH KK • 1356 sq ft • 2 bdrm + *H.O.

#08-15

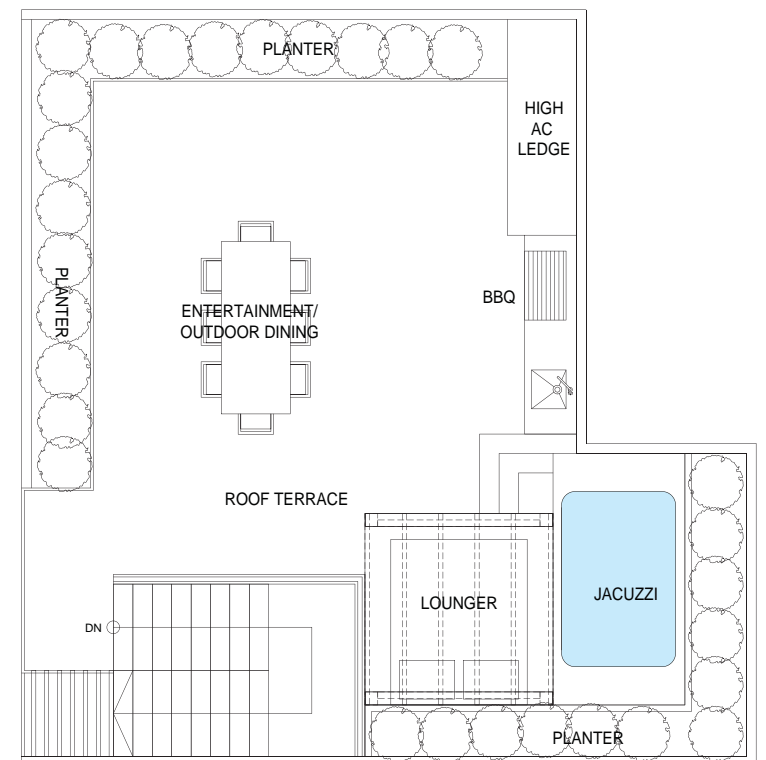

UPPER LEVEL

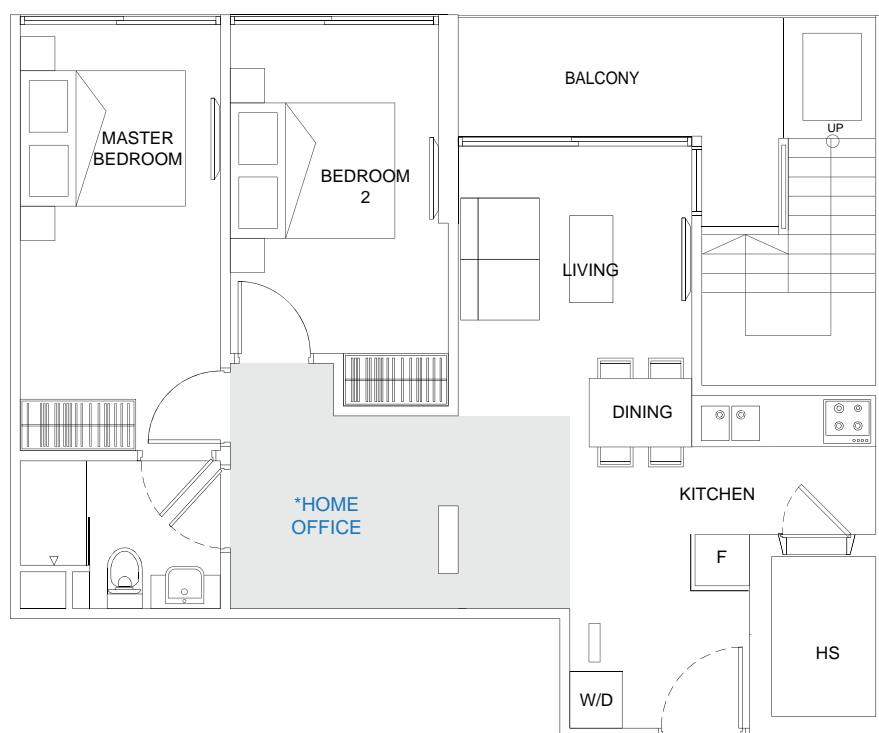

LOWER LEVEL

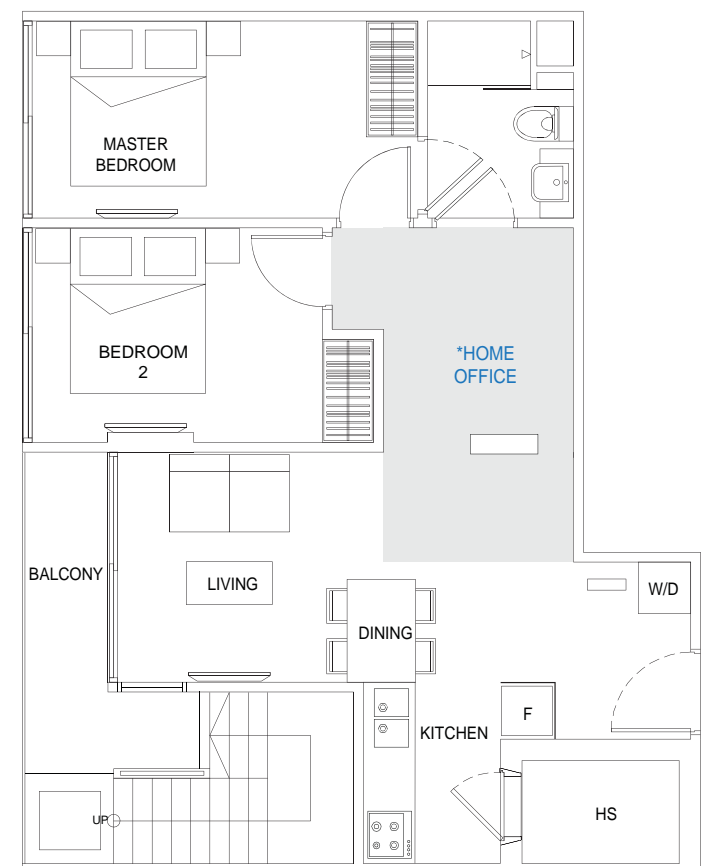
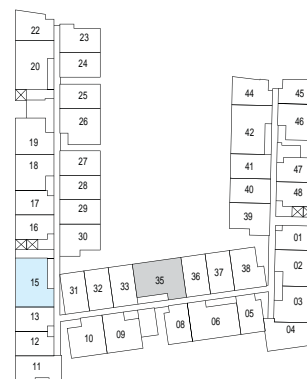

LOWER LEVEL

* Refer to clause 10 of specification footnote.

PENTHOUSE

PH L • 1399 sq ft • 2 bdrm + *H.O.

#08-42

PH M • 1033 sq ft • 2 bdrm

#08-04

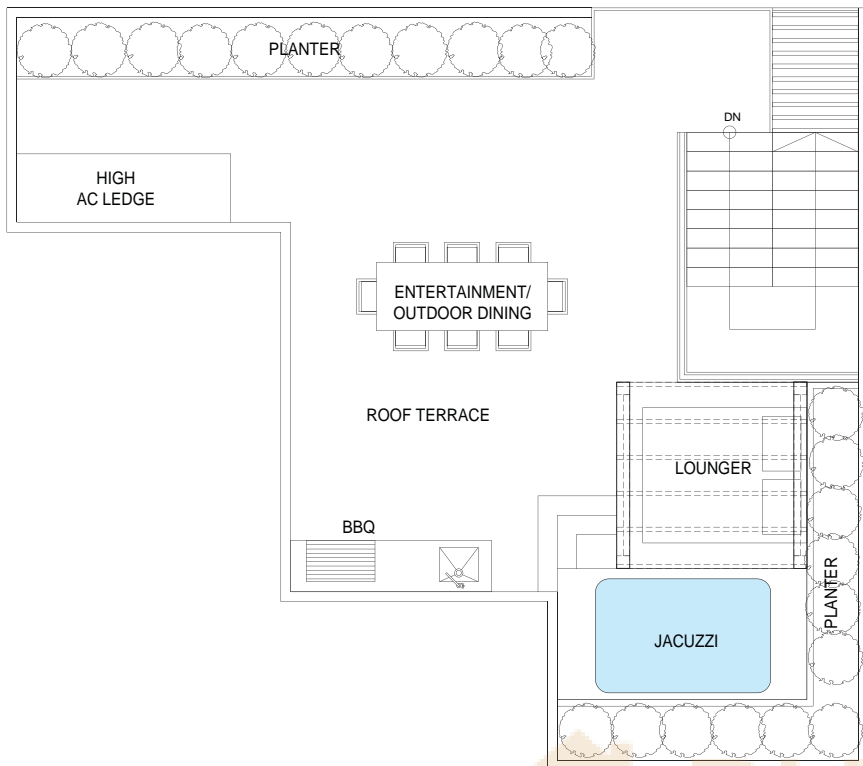

UPPER LEVEL

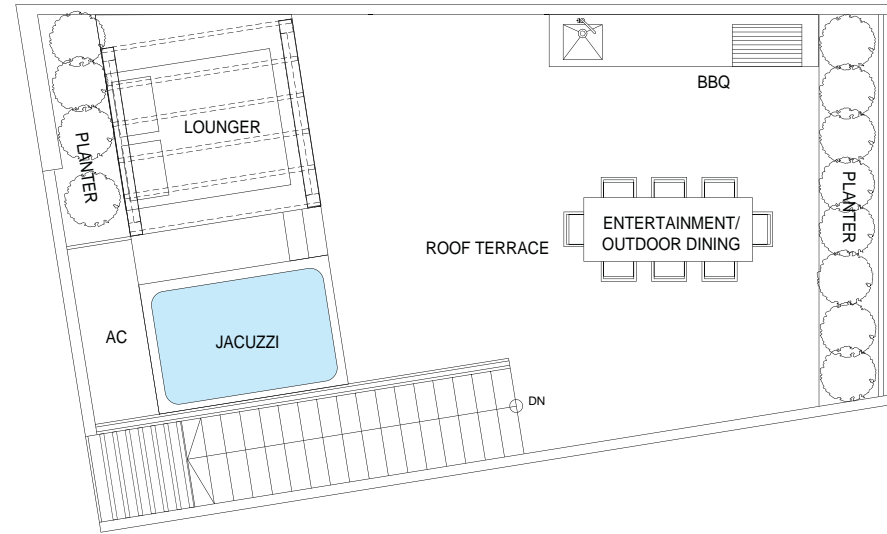

UPPER LEVEL



LOWER LEVEL

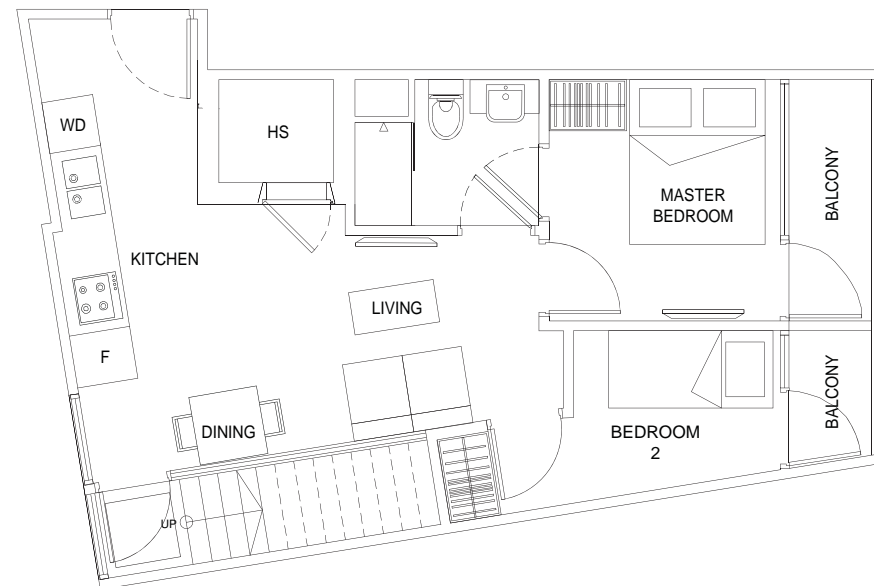

LOWER LEVEL

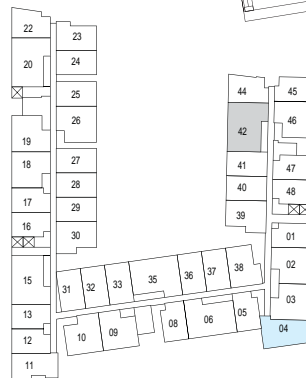

* Refer to clause 10 of specification footnote.