

SITE PLAN

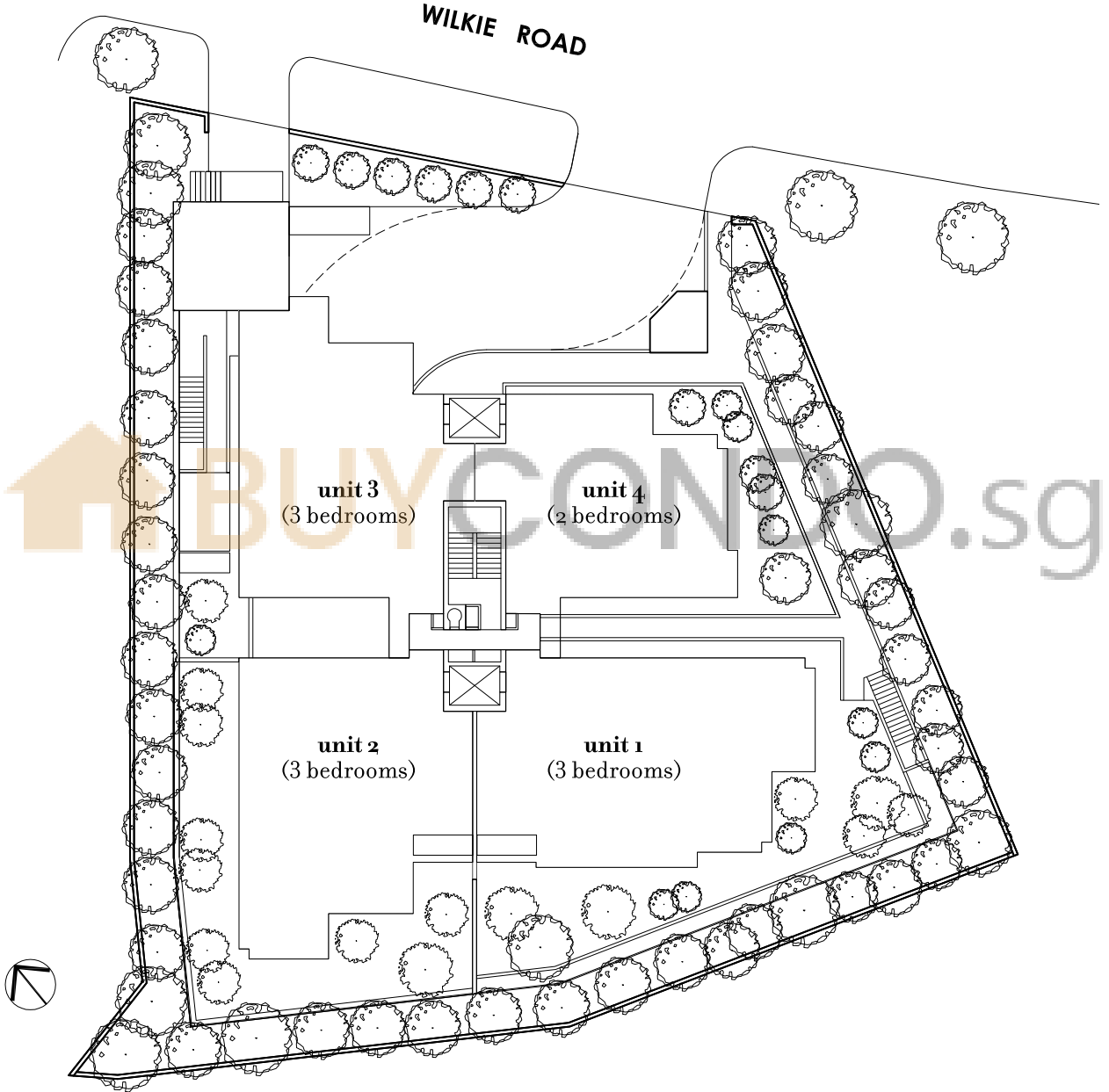

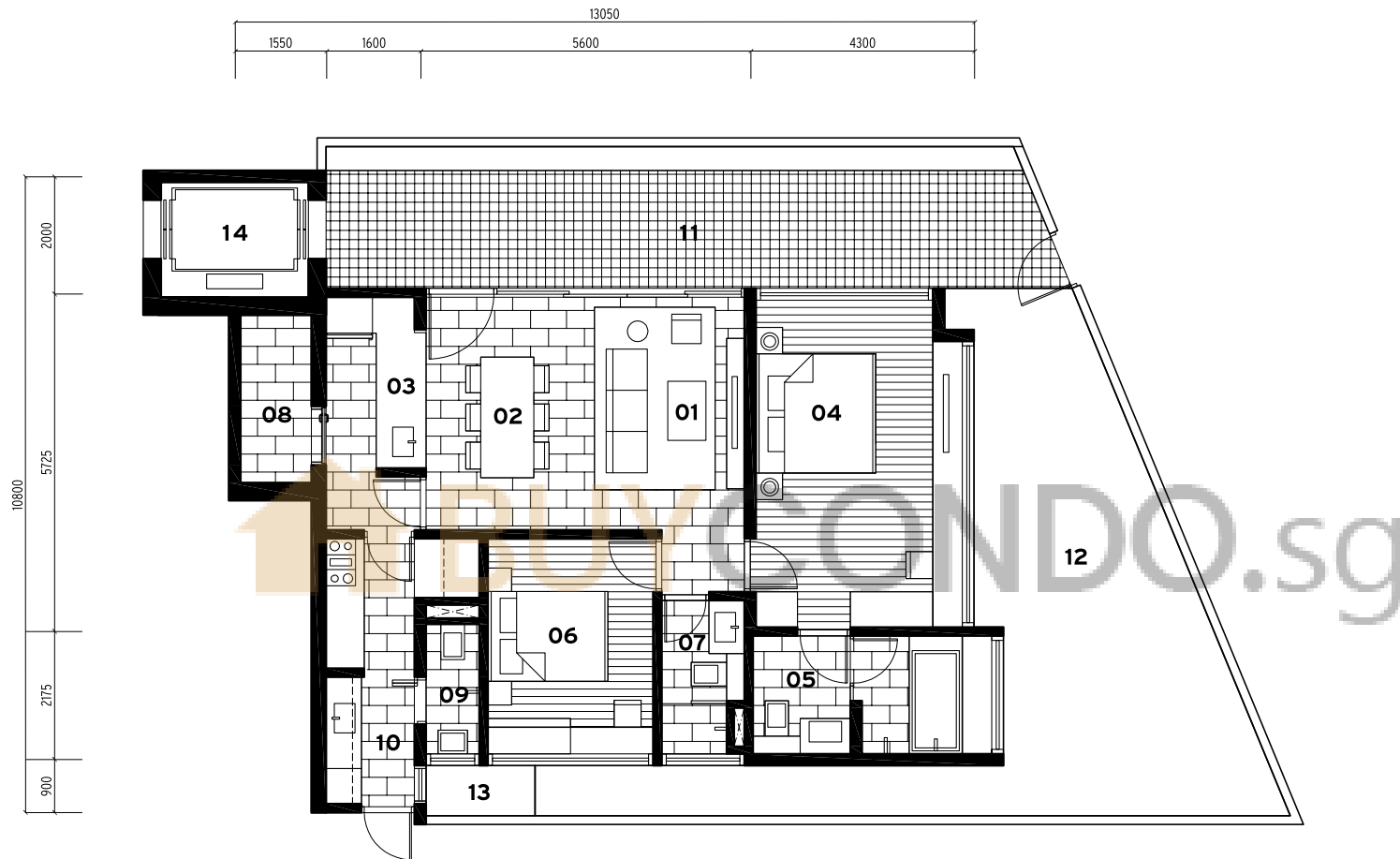

type 2A-G

#01-04
level 1

2 bedrooms with garden

area: 1,798 sf / 167 sm

built in: 1,023 sf / 95 sm

PES: 775 sf / 72 sm

- 01. living
- 02. dining
- 03. kitchen
- 04. master bedroom
- 05. master bathroom

- 06. bedroom
- 07. bathroom
- 08. household shelter
- 09. toilet
- 10. yard

- 11. terrace
- 12. PES (garden)
- 13. AC ledge
- 14. lift

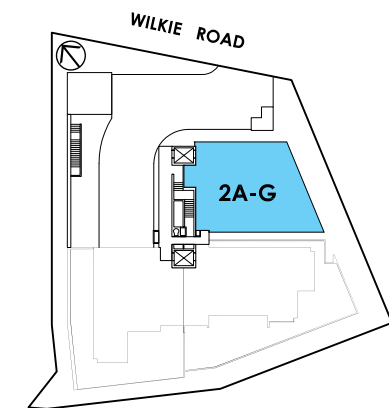

type 3B-G

#01-02

level 1

3 bedrooms with garden

area: 2,680 sf / 249 sm

built in: 1,399 sf / 130 sm

PES: 1,281 sf / 119 sm

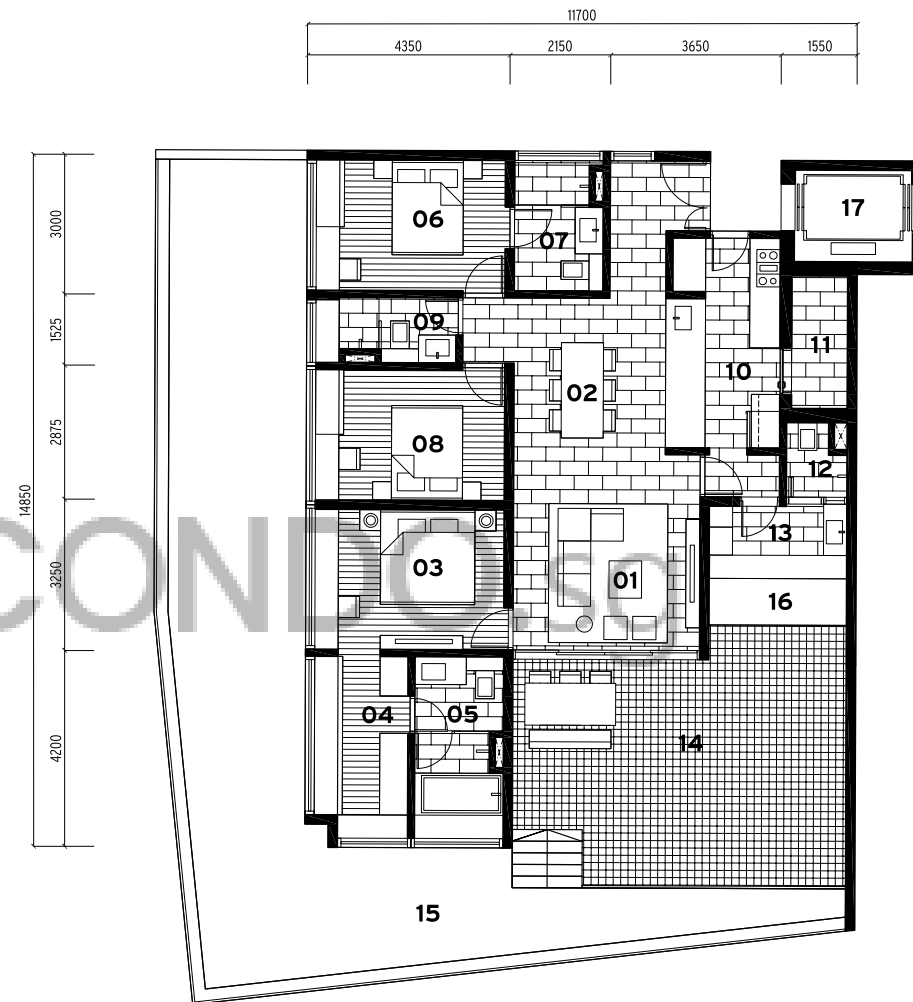
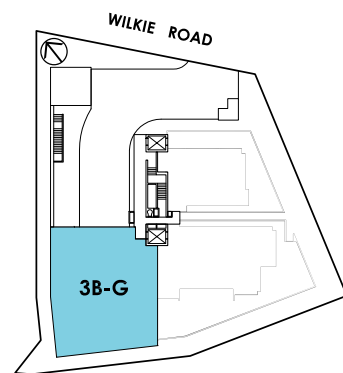

- | | | |
|----------------------|-----------------------|------------------|
| 01. living | 07. bathroom 1 | 13. yard |
| 02. dining | 08. bedroom 2 | 14. terrace |
| 03. master bedroom | 09. bathroom 2 | 15. PES (garden) |
| 04. walk-in wardrobe | 10. kitchen | 16. AC ledge |
| 05. master bathroom | 11. household shelter | 17. lift |
| 06. bedroom 1 | 12. toilet | |

type 3C-G

#01-01

level 1

3 bedrooms with garden

area: 3,218 sf / 299 sm

built in: 1,539 sf / 143 sm

PES: 1,679 sf / 156 sm

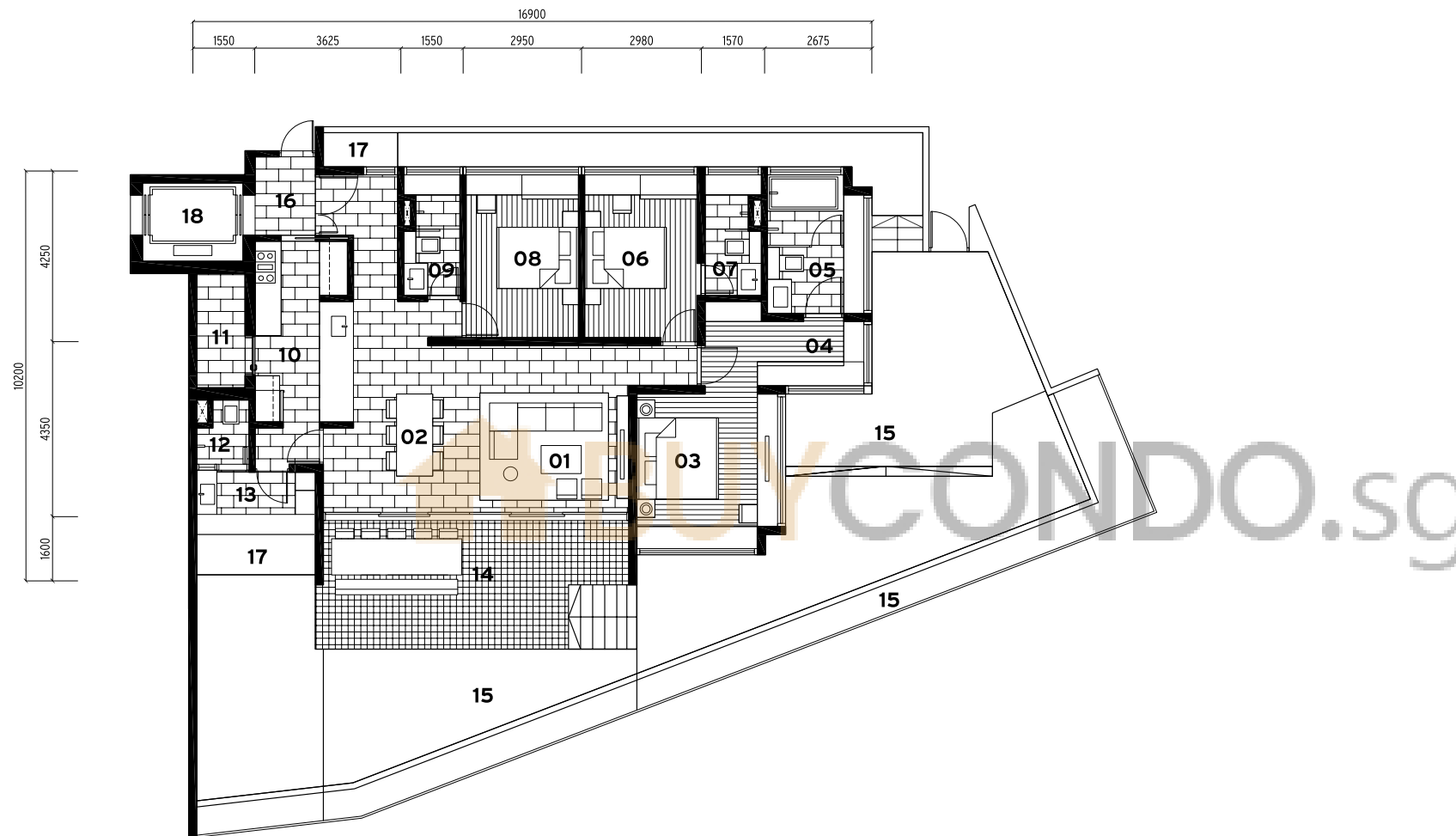

- | | | |
|----------------------|-----------------------|------------------------|
| 01. living | 07. bathroom 1 | 13. yard |
| 02. dining | 08. bedroom 2 | 14. terrace |
| 03. master bedroom | 09. bathroom 2 | 15. PES (garden) |
| 04. walk-in wardrobe | 10. kitchen | 16. private lift lobby |
| 05. master bathroom | 11. household shelter | 17. AC ledge |
| 06. bedroom 1 | 12. toilet | 18. lift |

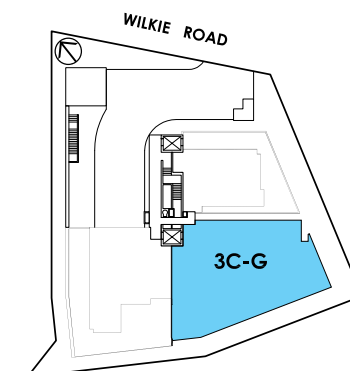

type 2A

#02-04, #03-04, #04-04, #05-04
level 2-5

2 bedrooms

area: 1,206 sf / 112 sm

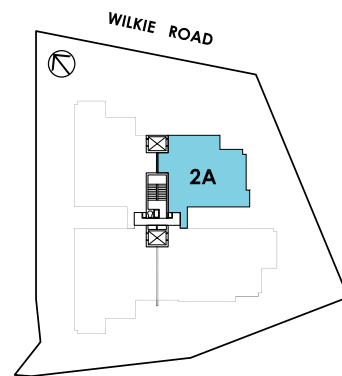

- | | | |
|---------------------|-----------------------|--------------|
| 01. living | 06. bedroom | 11. balcony |
| 02. dining | 07. bathroom | 12. AC ledge |
| 03. kitchen | 08. household shelter | 13. lift |
| 04. master bedroom | 09. toilet | |
| 05. master bathroom | 10. yard | |

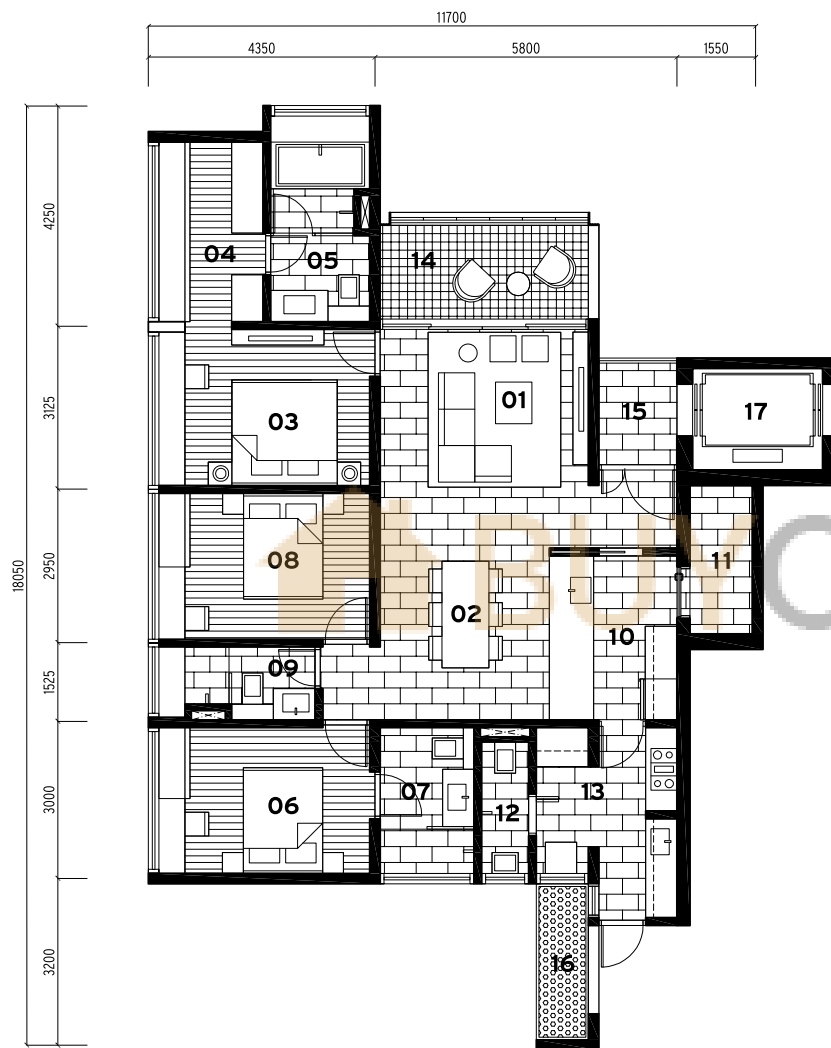

- | | | |
|----------------------|-----------------------|------------------------|
| 01. living | 07. bathroom 1 | 13. yard |
| 02. dining | 08. bedroom 2 | 14. balcony |
| 03. master bedroom | 09. bathroom 2 | 15. private lift lobby |
| 04. walk-in wardrobe | 10. kitchen | 16. AC ledge |
| 05. master bathroom | 11. household shelter | 17. lift |
| 06. bedroom 1 | 12. toilet | |

type 3A-1

#02-03

level 2

3 bedrooms

area: 1,507 sf / 140 sm

CONDO.sg

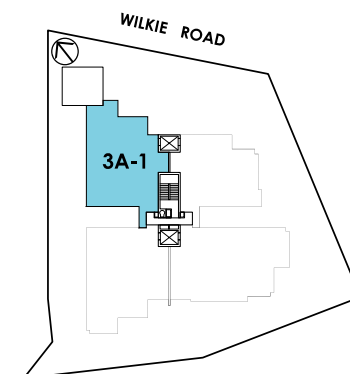

type 3A

#03-03, #04-03, #05-03

level 3-5

3 bedrooms

area: 1,518 sf / 141 sm

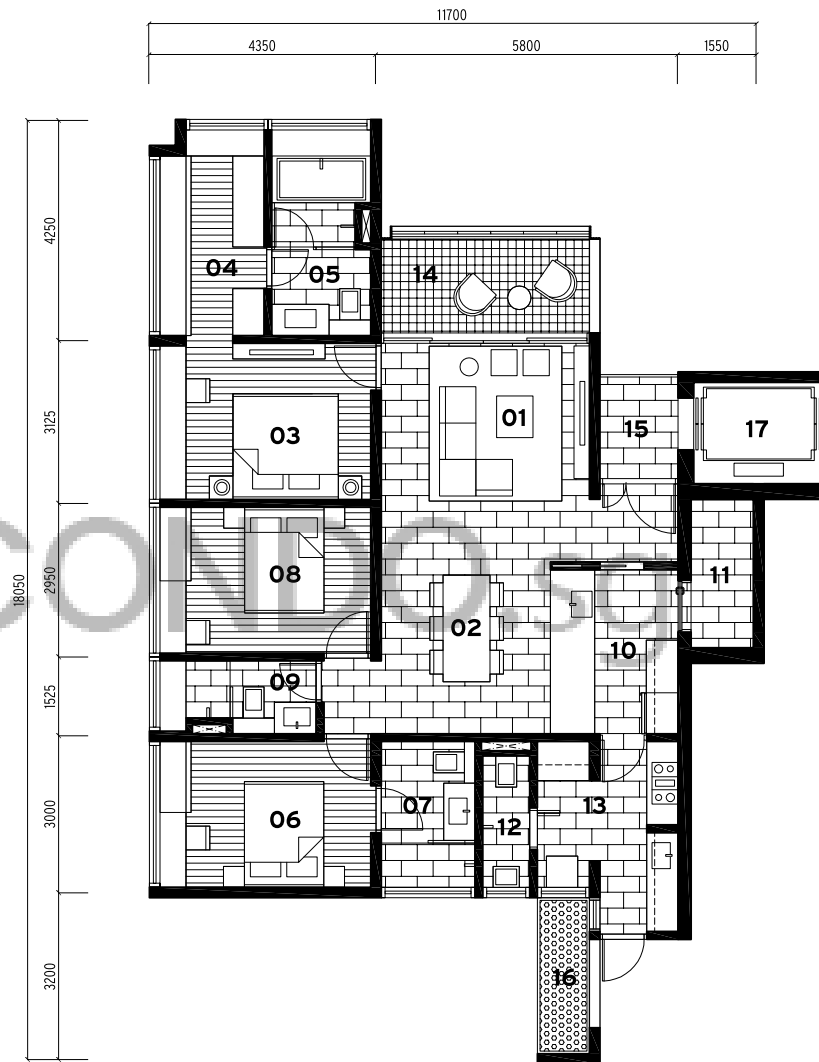
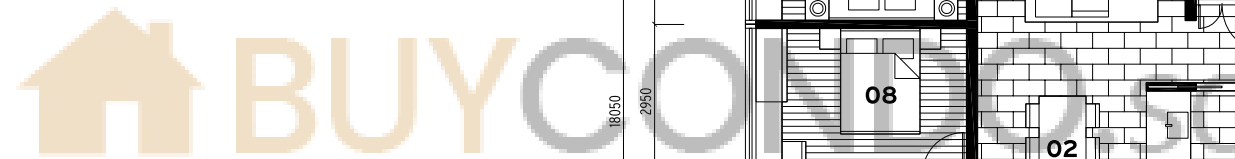

- | | | |
|----------------------|-----------------------|------------------------|
| 01. living | 07. bathroom 1 | 13. yard |
| 02. dining | 08. bedroom 2 | 14. balcony |
| 03. master bedroom | 09. bathroom 2 | 15. private lift lobby |
| 04. walk-in wardrobe | 10. kitchen | 16. AC ledge |
| 05. master bathroom | 11. household shelter | 17. lift |
| 06. bedroom 1 | 12. toilet | |

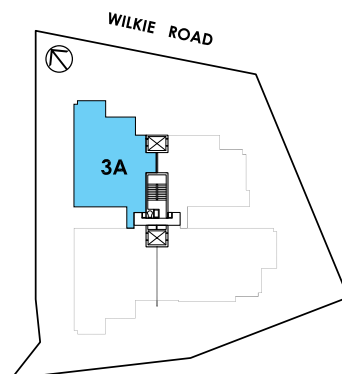

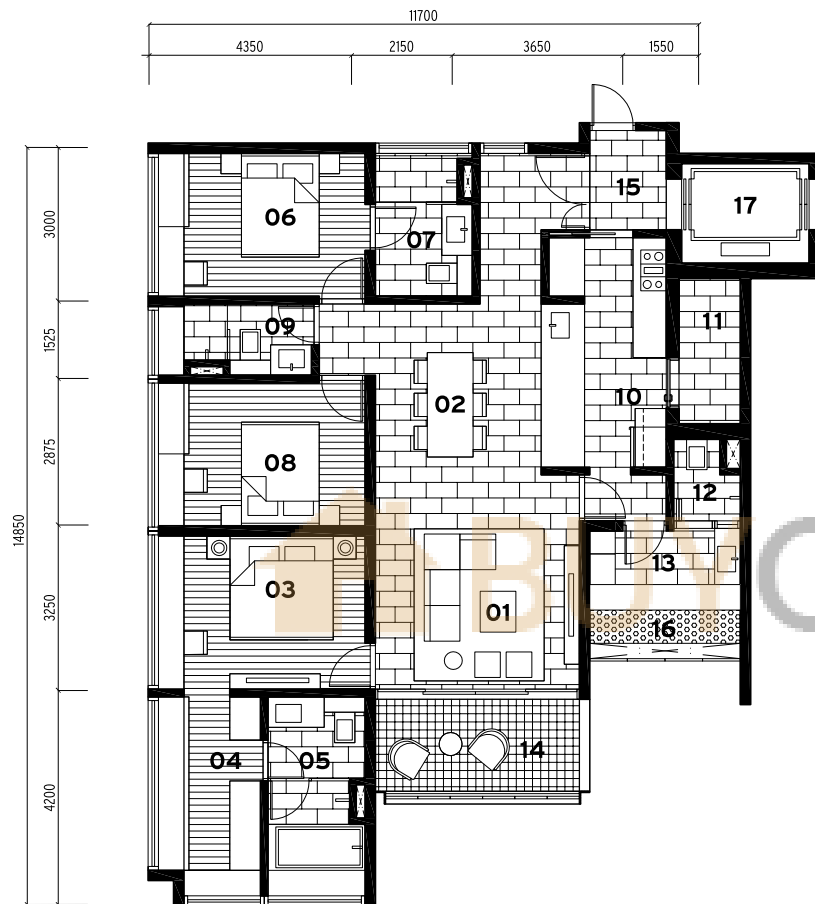

CONDO.sg

type 3B

02-02, #03-02, #04-02, #05-02
level 2-5

3 bedrooms

area: 1,528 sf / 142 sm

- | | | |
|----------------------|-----------------------|------------------------|
| 01. living | 07. bathroom 1 | 13. yard |
| 02. dining | 08. bedroom 2 | 14. balcony |
| 03. master bedroom | 09. bathroom 2 | 15. private lift lobby |
| 04. walk-in wardrobe | 10. kitchen | 16. AC ledge |
| 05. master bathroom | 11. household shelter | 17. lift |
| 06. bedroom 1 | 12. toilet | |

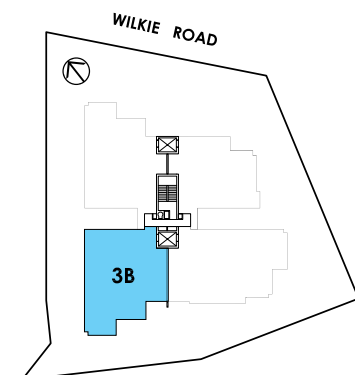

type 3C

#02-01, #03-01, #04-01, #05-01
level 2-5

3 bedrooms

area: 1,658 sf / 154 sm

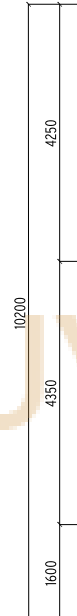
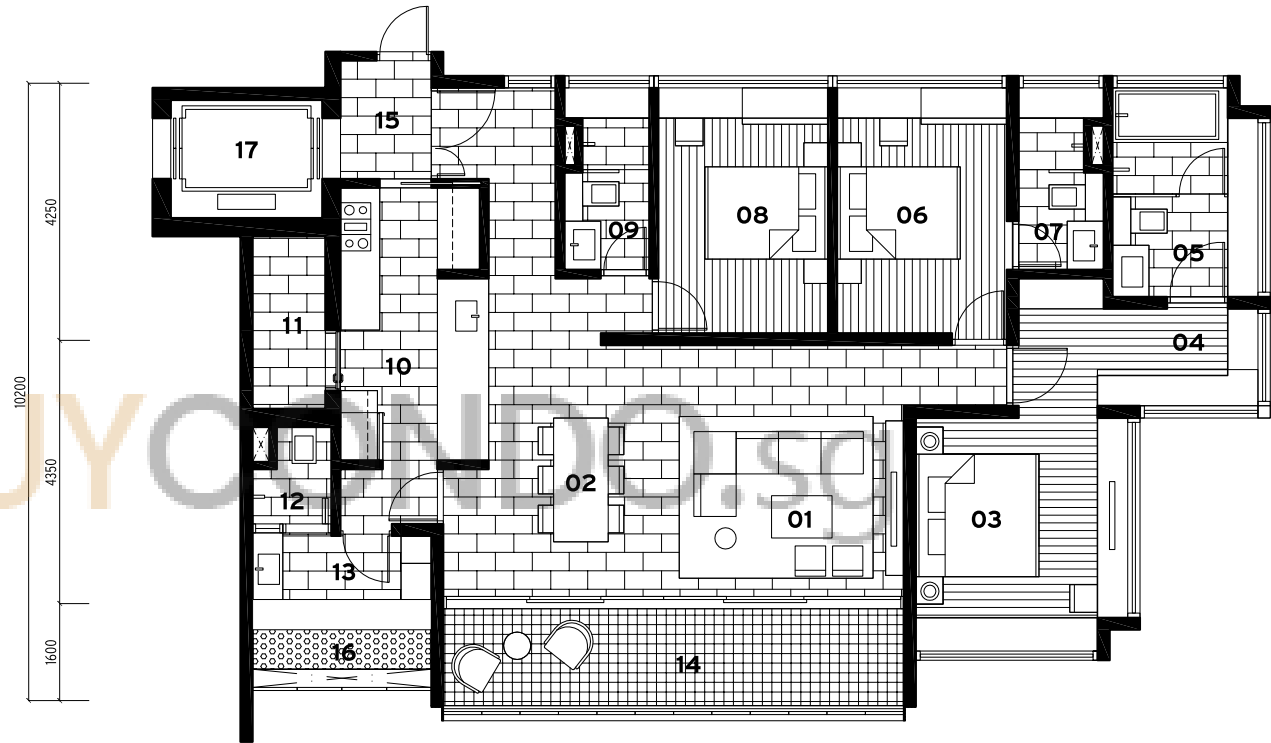
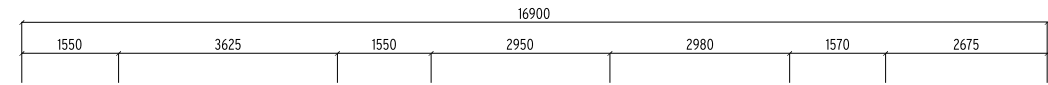

BUYORINDO.COM.SG

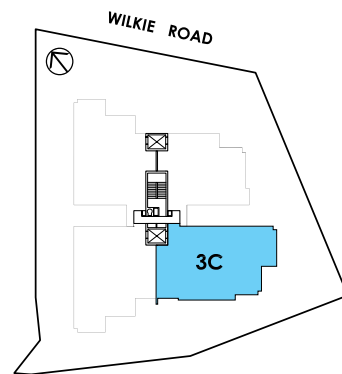

- | | | |
|----------------------|-----------------------|------------------------|
| 01. living | 07. bathroom 1 | 13. yard |
| 02. dining | 08. bedroom 2 | 14. balcony |
| 03. master bedroom | 09. bathroom 2 | 15. private lift lobby |
| 04. walk-in wardrobe | 10. kitchen | 16. AC ledge |
| 05. master bathroom | 11. household shelter | 17. lift |
| 06. bedroom 1 | 12. toilet | |

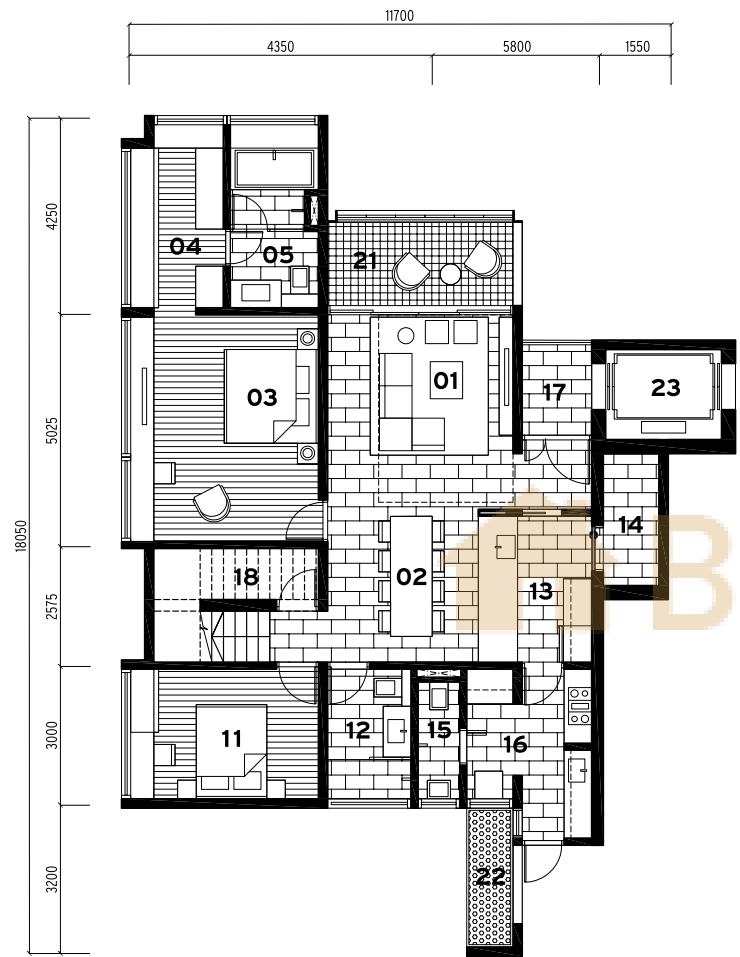

lower level

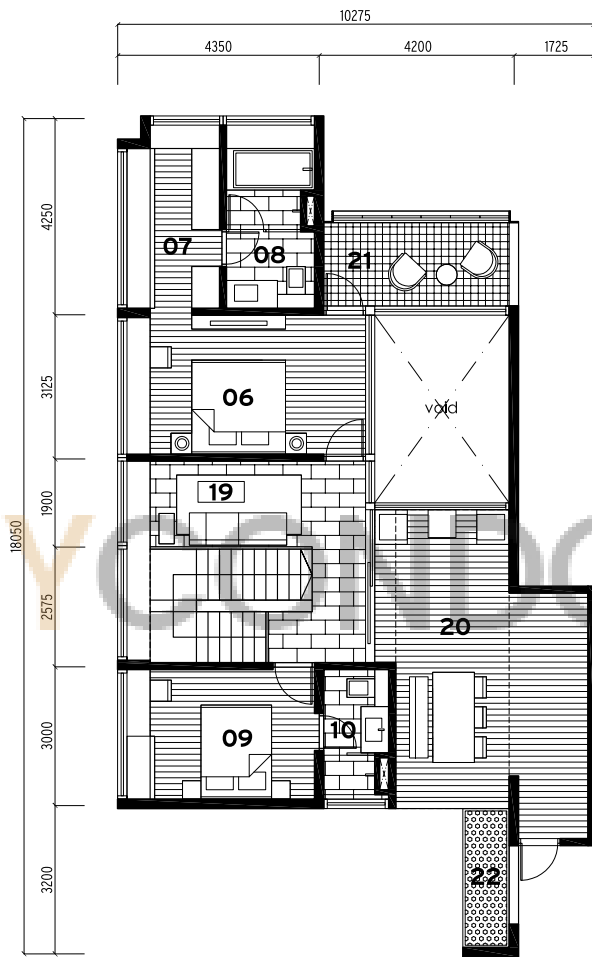

upper level

- 01. living
- 02. dining
- 03. master bedroom
- 04. master walk-in wardrobe
- 05. master bathroom
- 06. junior master bedroom

- 07. junior master walk-in wardrobe
- 08. junior master bathroom
- 09. bedroom 1
- 10. bathroom 1
- 11. bedroom 2

- 12. bathroom 2
- 13. kitchen
- 14. household shelter
- 15. toilet
- 16. yard
- 17. private lift lobby

- 18. store
- 19. family hall
- 20. sky patio
- 21. balcony
- 22. AC ledge
- 23. lift

type 4A

#06-03
level 6-7

duplex penthouse

area: 2,873 sf / 267 sm

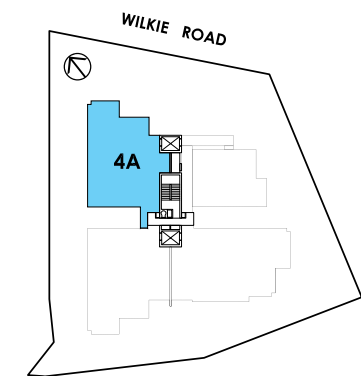

type 4B

#06-02

level 6-7

duplex penthouse

area: 3,056 sf / 284 sm

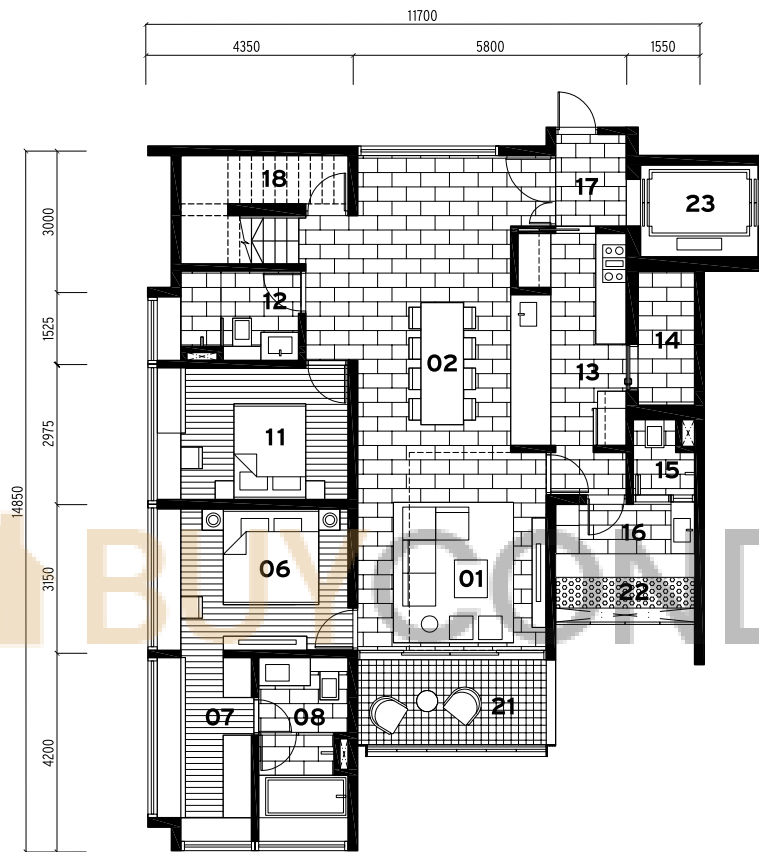

lower level

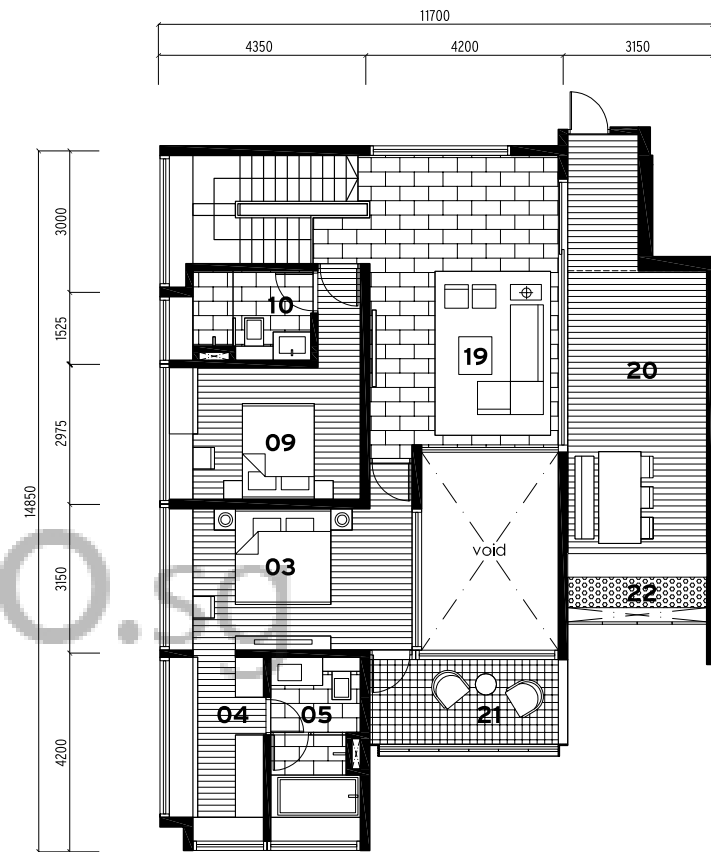

upper level

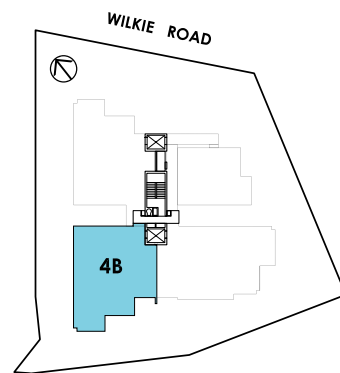

- 01. living
- 02. dining
- 03. master bedroom
- 04. master walk-in wardrobe
- 05. master bathroom
- 06. junior master bedroom

- 07. junior master walk-in wardrobe
- 08. junior master bathroom
- 09. bedroom 1
- 10. bathroom 1
- 11. bedroom 2

- 12. bathroom 2
- 13. kitchen
- 14. household shelter
- 15. toilet
- 16. yard
- 17. private lift lobby

- 18. store
- 19. family hall
- 20. sky patio
- 21. balcony
- 22. AC ledge
- 23. lift

type 4C

#06-01

level 6-7

duplex penthouse

area: 3,261 sf / 303 sm

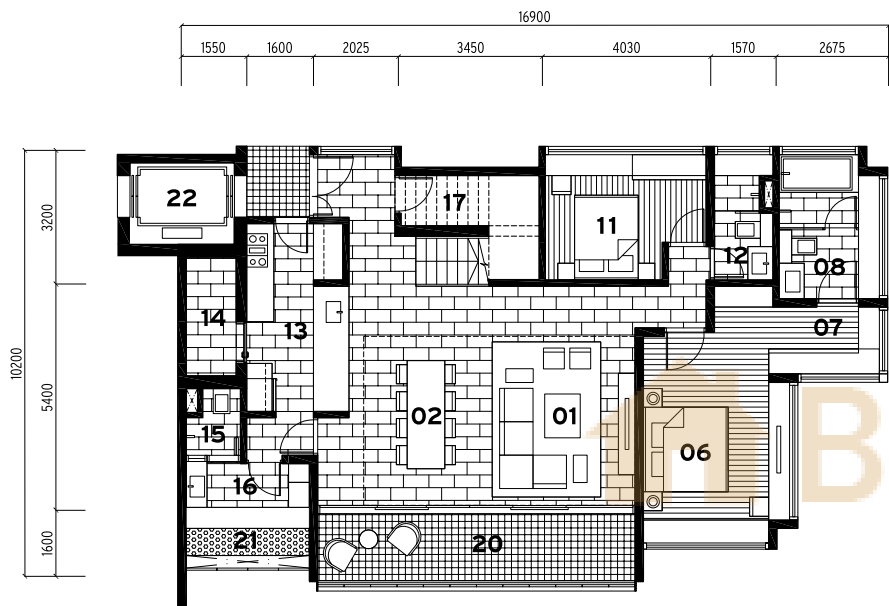

lower level

- 01. living
- 02. dining
- 03. master bedroom
- 04. master walk-in wardrobe
- 05. master bathroom
- 06. junior master bedroom
- 07. junior master walk-in wardrobe
- 08. junior master bathroom
- 09. bedroom 1
- 10. bathroom 1
- 11. bedroom 2

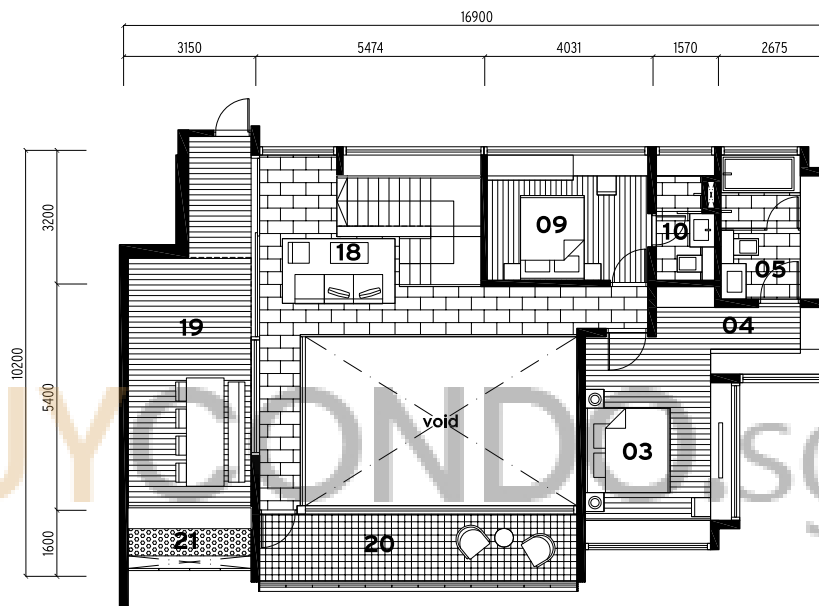

upper level

- 12. bathroom 2
- 13. kitchen
- 14. household shelter
- 15. toilet
- 16. yard
- 17. store
- 18. family hall
- 19. sky patio

