



FLOOR PLAN
BLOCK 101



PES

PES

type A7P

#01-04

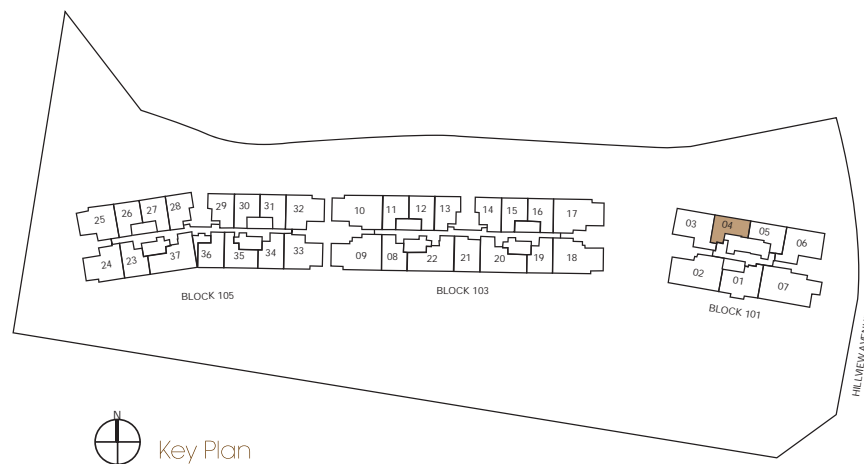

Key Plan



KINGSFORD hillviewpeak

- Area includes A/C ledge, balcony, PES, private roof terrace and void (where applicable). Orientations and facings will differ depending on the unit you are purchasing. Pls refer to the key plan. All plans are not to scale and are subject to changes as may be approved by the relevant authorities. All floor areas are estimates and are subject to final survey.
- Visual screens are subject to authority site confirmation.

type A8P

#01-05

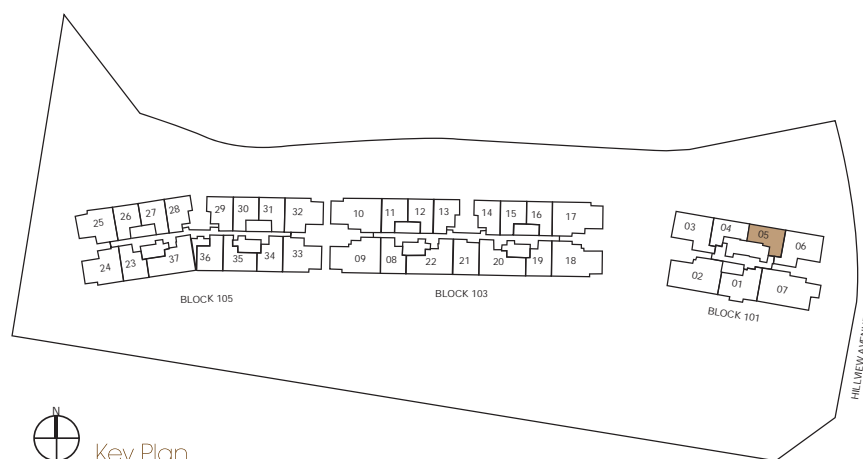
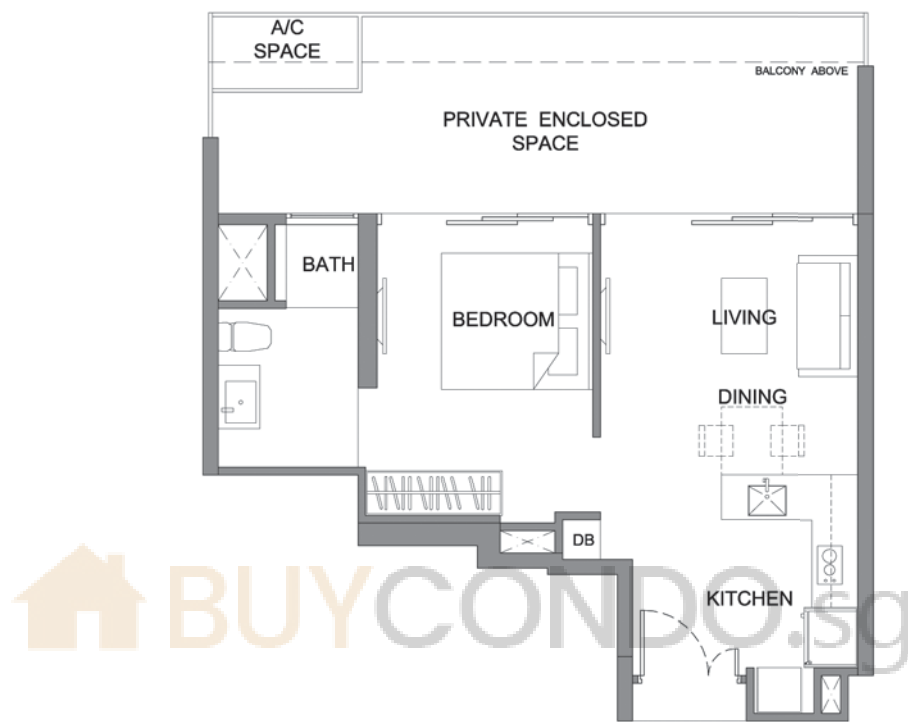

hillview KINGSFORD **peak**

- Area includes A/C ledge, balcony, PES, private roof terrace and void (where applicable). Orientations and facings will differ depending on the unit you are purchasing. Pls refer to the key plan. All plans are not to scale and are subject to changes as may be approved by the relevant authorities. All floor areas are estimates and are subject to final survey.
- Visual screens are subject to authority site confirmation.

type B4P

#01-03

#01-06(mirror)

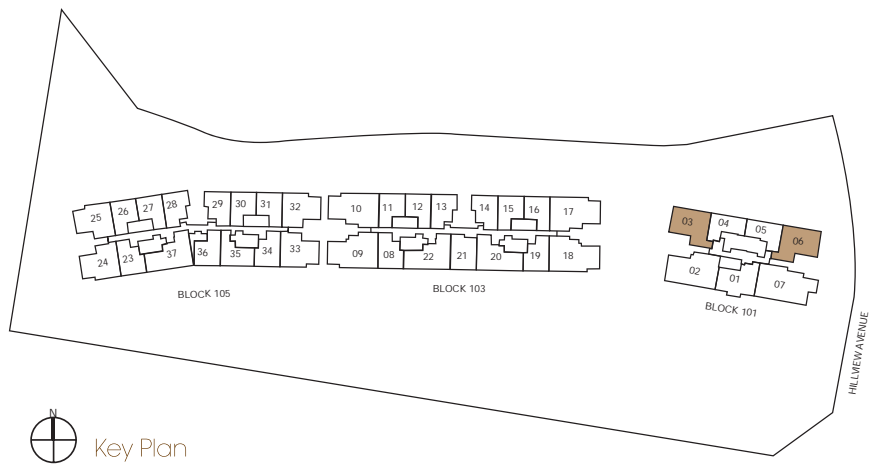
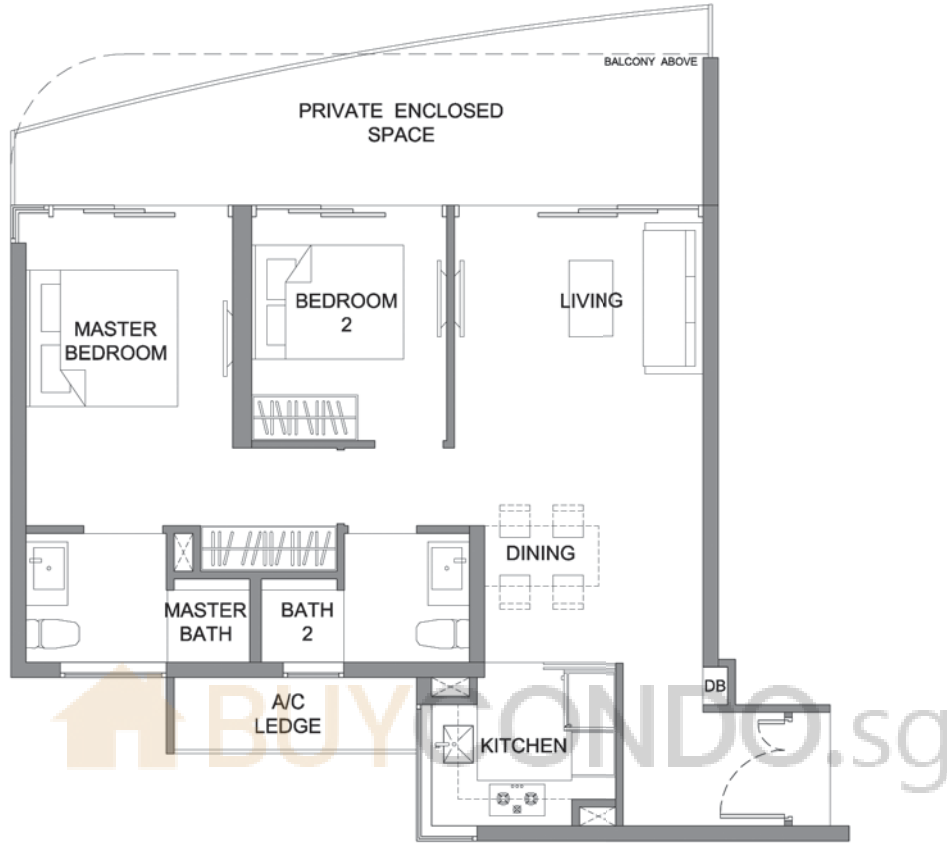

KINGSFORD
hillviewpeak

- Area includes A/C ledge, balcony, PES, private roof terrace and void (where applicable). Orientations and facings will differ depending on the unit you are purchasing. Pls refer to the key plan. All plans are not to scale and are subject to changes as may be approved by the relevant authorities. All floor areas are estimates and are subject to final survey.
- Visual screens are subject to authority site confirmation.

type B5P

#01-01

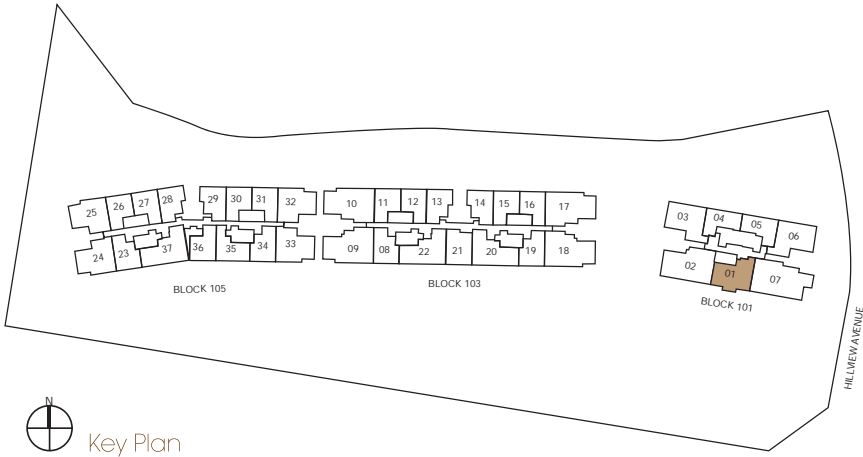
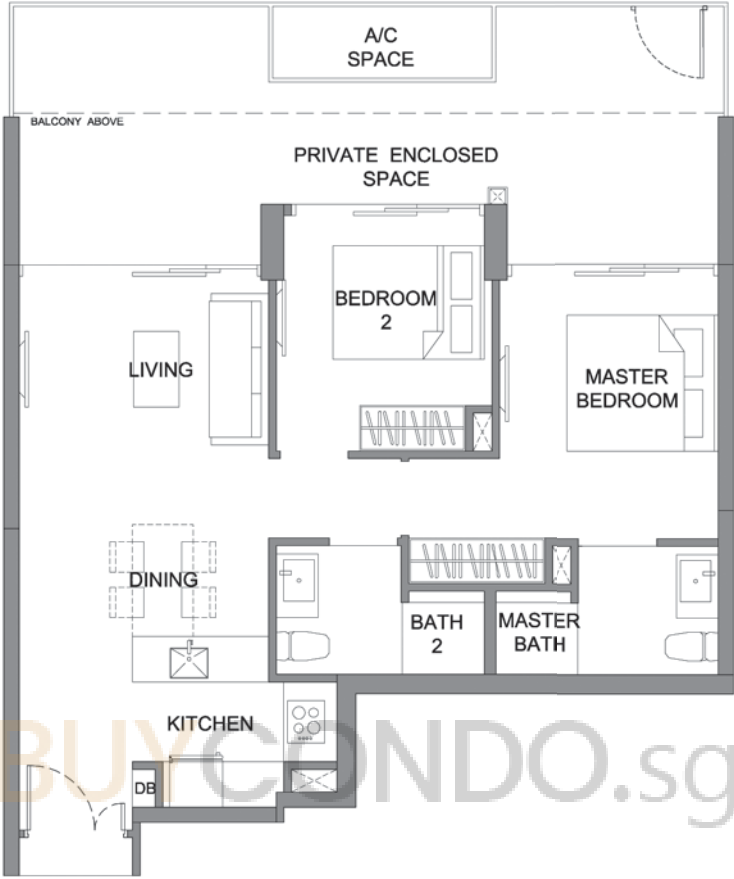

KINGSFORD
hillviewpeak

• Area includes A/C ledge, balcony, PES, private roof terrace and void (where applicable). Orientations and facings will differ depending on the unit you are purchasing. Pls refer to the key plan. All plans are not to scale and are subject to changes as may be approved by the relevant authorities. All floor areas are estimates and are subject to final survey.
• Visual screens are subject to authority site confirmation.

type C3P

#01-02

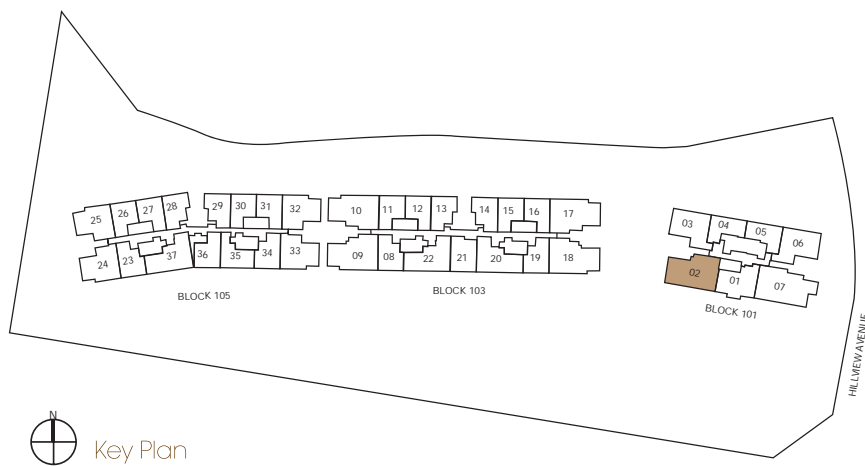
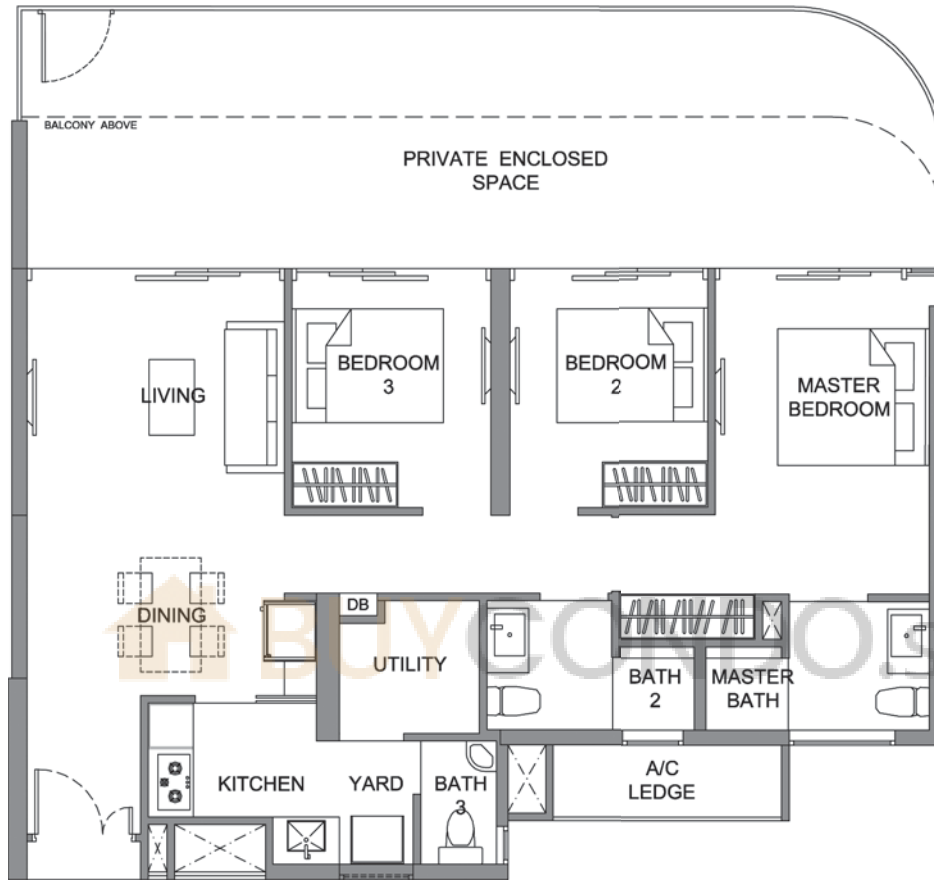

KINGSFORD
hillviewpeak

- Area includes A/C ledge, balcony, PES, private roof terrace and void (where applicable). Orientations and facings will differ depending on the unit you are purchasing. Pls refer to the key plan. All plans are not to scale and are subject to changes as may be approved by the relevant authorities. All floor areas are estimates and are subject to final survey.
- Visual screens are subject to authority site confirmation.

type D1P

#01-07

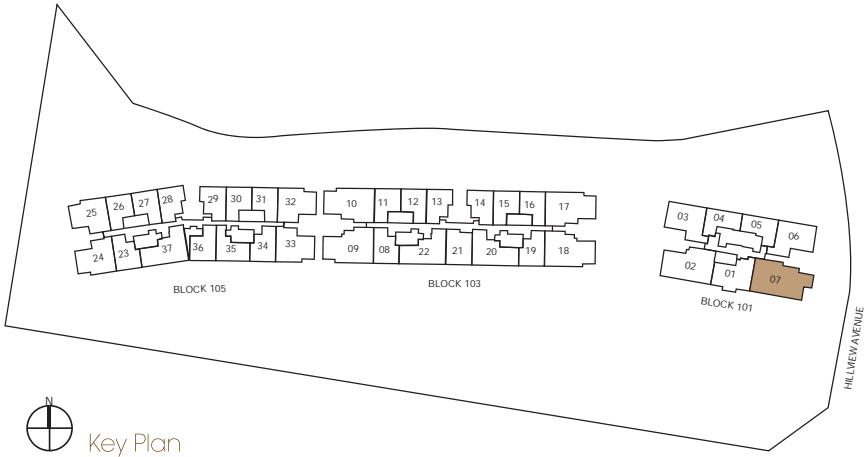
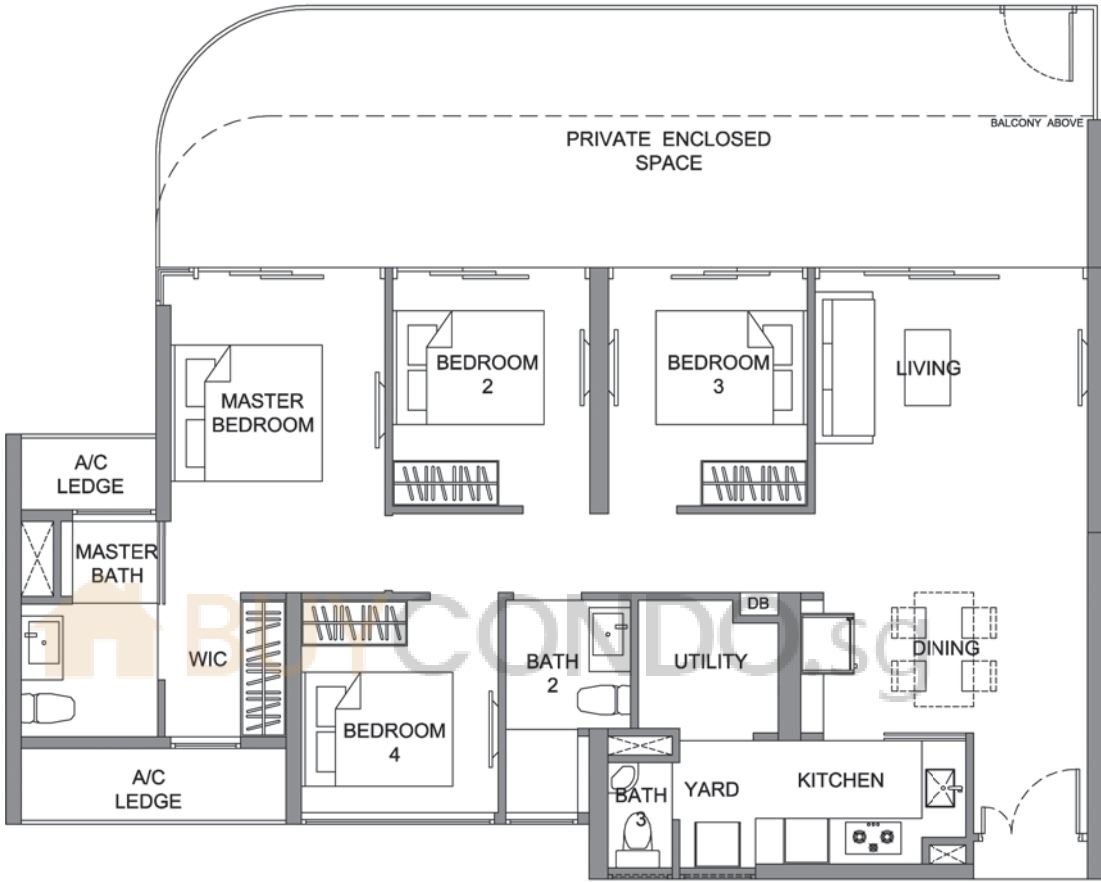

KINGSFORD
hillviewpeak

• Area includes A/C ledge, balcony, PES, private roof terrace and void (where applicable). Orientations and facings will differ depending on the unit you are purchasing. Pls refer to the key plan. All plans are not to scale and are subject to changes as may be approved by the relevant authorities. All floor areas are estimates and are subject to final survey.
• Visual screens are subject to authority site confirmation.

 BUYCONDO.sg

 BUYCONDO.sg

1 BEDROOM

1 BEDROOM

type A7

#03-04 to #10-04

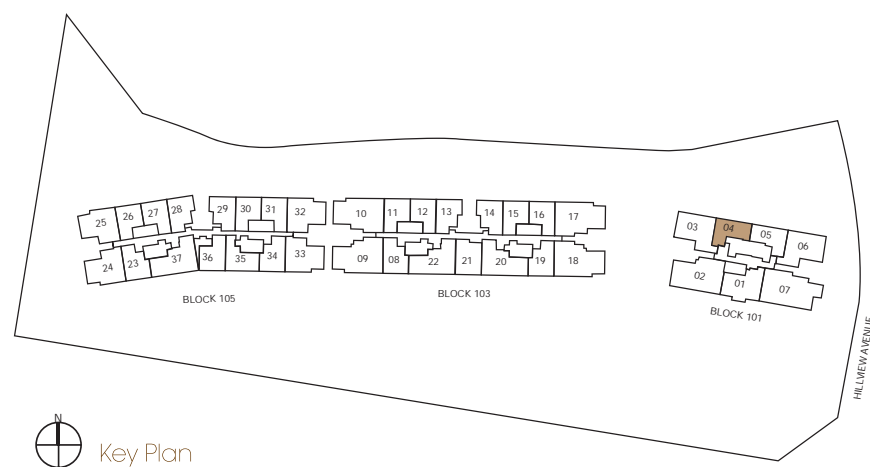
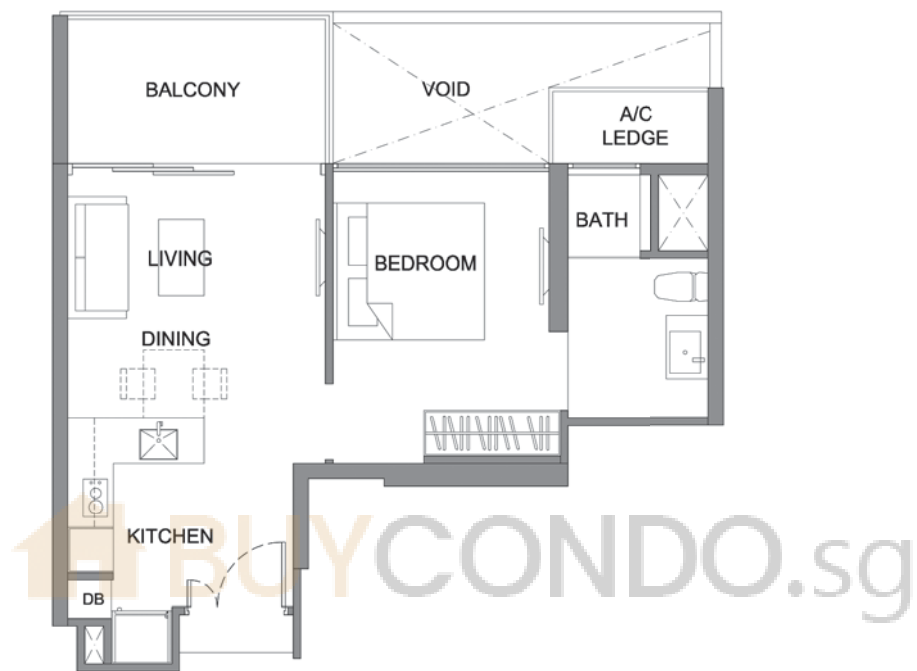

hillview^{KINGSFORD}**peak**

- Area includes A/C ledge, balcony, PES, private roof terrace and void (where applicable). Orientations and facings will differ depending on the unit you are purchasing. Pls refer to the key plan. All plans are not to scale and are subject to changes as may be approved by the relevant authorities. All floor areas are estimates and are subject to final survey.
- Visual screens are subject to authority site confirmation.

1 BEDROOM

type A7-a

#02-04

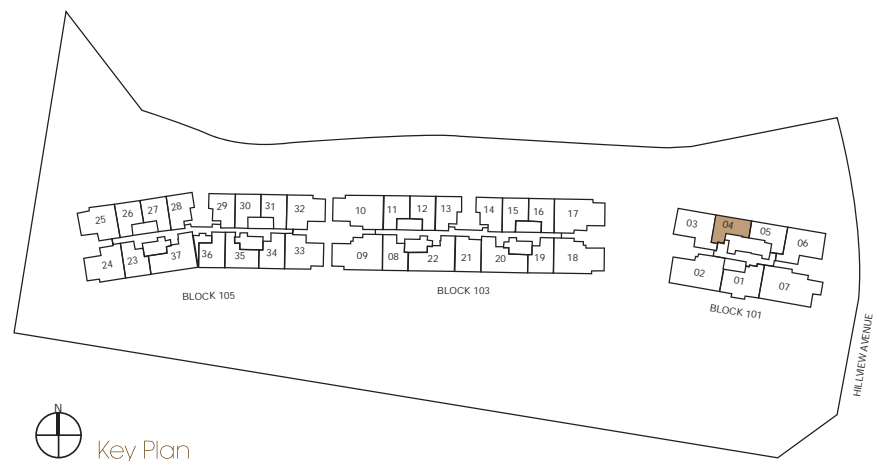

KINGSFORD
hillviewpeak

- Area includes A/C ledge, balcony, PES, private roof terrace and void (where applicable). Orientations and facings will differ depending on the unit you are purchasing. Pls refer to the key plan. All plans are not to scale and are subject to changes as may be approved by the relevant authorities. All floor areas are estimates and are subject to final survey.
- Visual screens are subject to authority site confirmation.

1 BEDROOM

type A7-b

#11-04 to #25-04

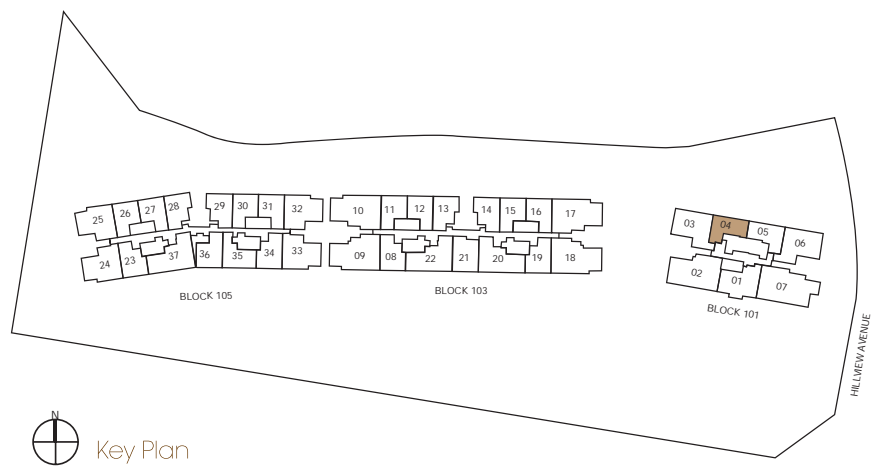
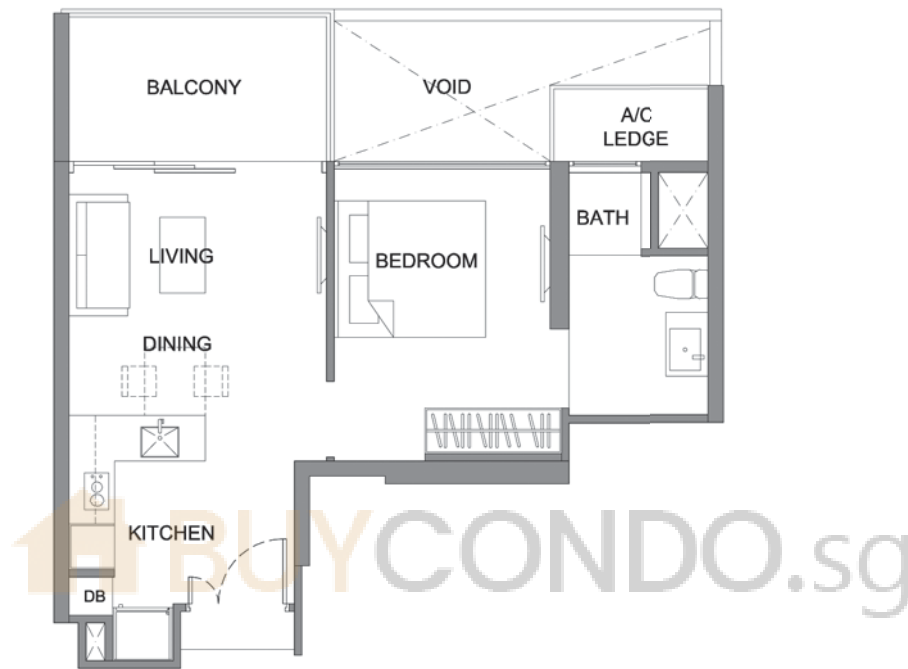

Key Plan



hillview KINGSFORD **peak**

- Area includes A/C ledge, balcony, PES, private roof terrace and void (where applicable). Orientations and facings will differ depending on the unit you are purchasing. Pls refer to the key plan. All plans are not to scale and are subject to changes as may be approved by the relevant authorities. All floor areas are estimates and are subject to final survey.
- Visual screens are subject to authority site confirmation.

1 BEDROOM

type A8

#03-05 to #10-05

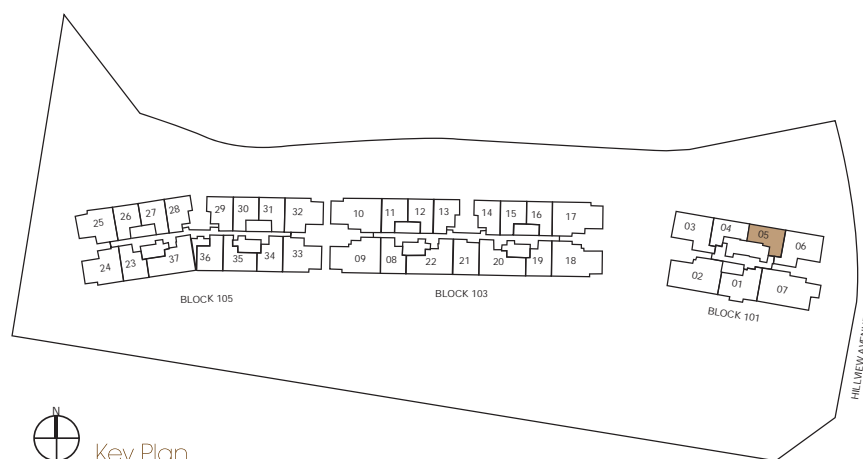
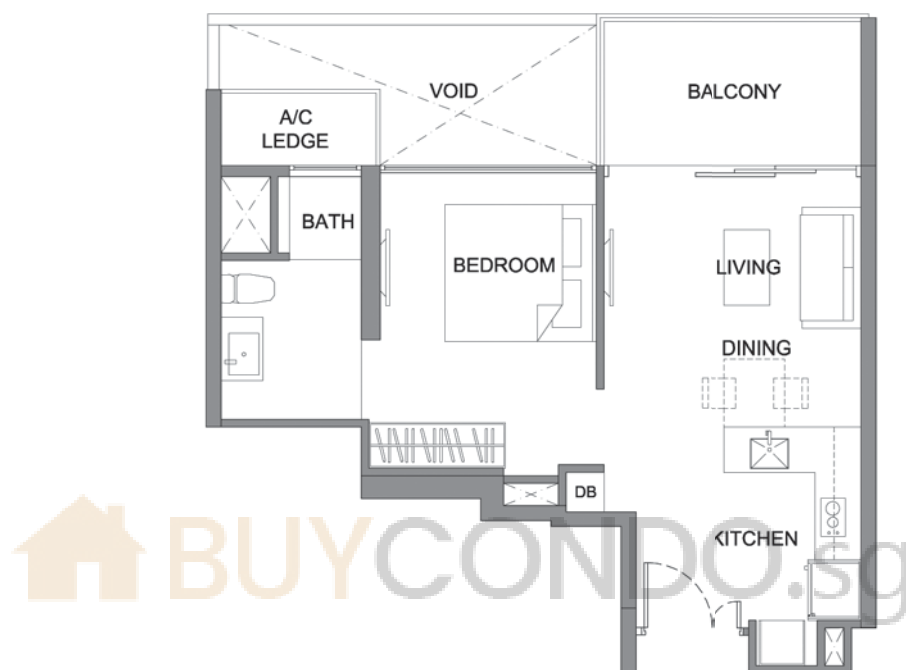

hillview KINGSFORD **peak**

- Area includes A/C ledge, balcony, PES, private roof terrace and void (where applicable). Orientations and facings will differ depending on the unit you are purchasing. Pls refer to the key plan. All plans are not to scale and are subject to changes as may be approved by the relevant authorities. All floor areas are estimates and are subject to final survey.
- Visual screens are subject to authority site confirmation.

1 BEDROOM

type A8-a

#02-05

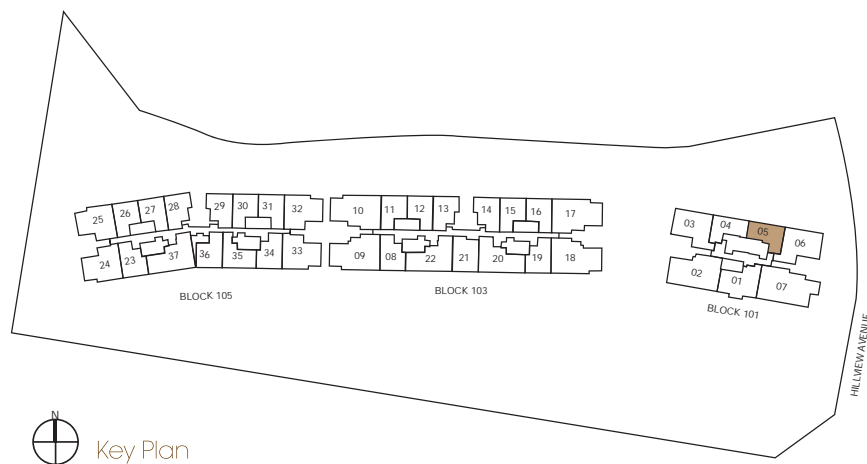
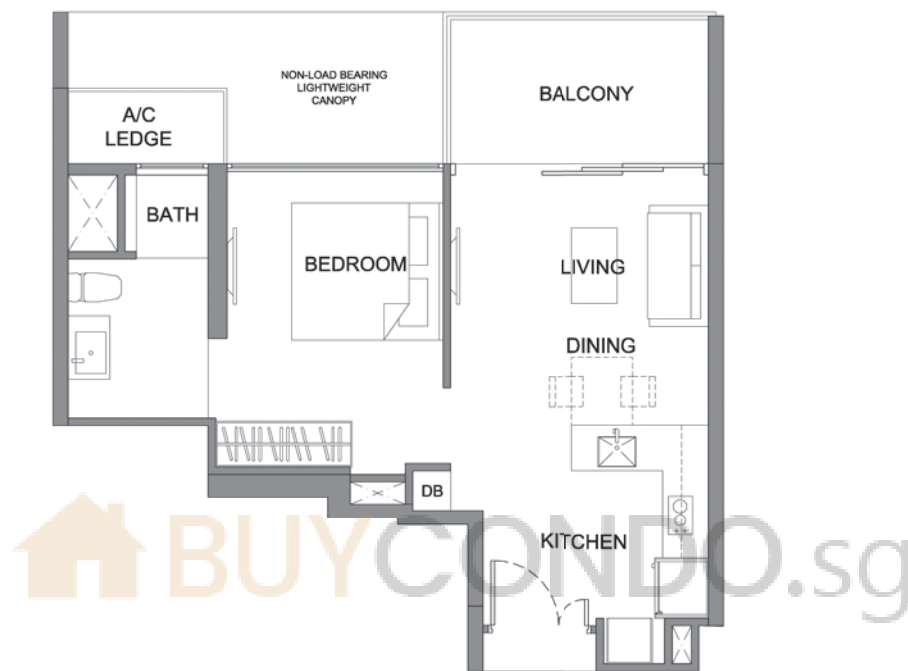

hillview KINGSFORD **peak**

- Area includes A/C ledge, balcony, PES, private roof terrace and void (where applicable). Orientations and facings will differ depending on the unit you are purchasing. Pls refer to the key plan. All plans are not to scale and are subject to changes as may be approved by the relevant authorities. All floor areas are estimates and are subject to final survey.
- Visual screens are subject to authority site confirmation.

1 BEDROOM

type A8-b

#11-05 to #25-05

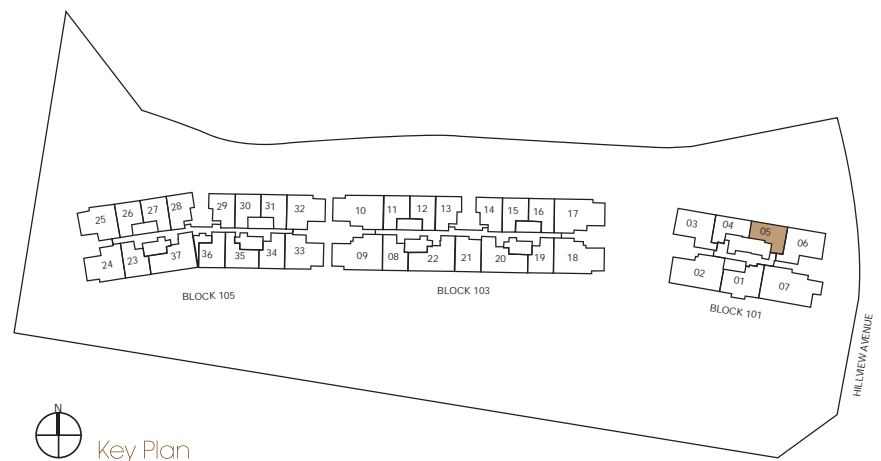
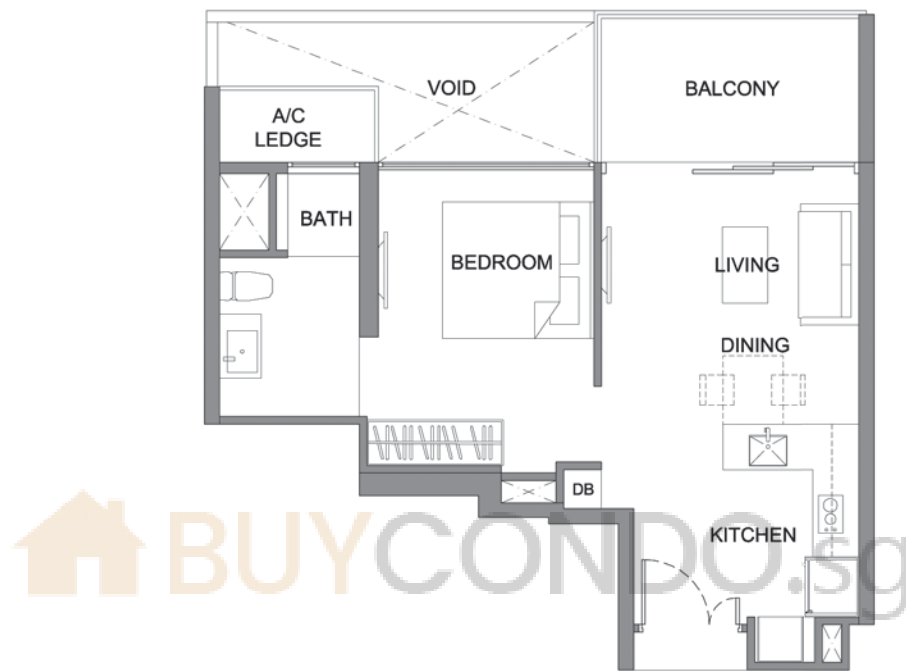

hillview KINGSFORD **peak**

- Area includes A/C ledge, balcony, PES, private roof terrace and void (where applicable). Orientations and facings will differ depending on the unit you are purchasing. Pls refer to the key plan. All plans are not to scale and are subject to changes as may be approved by the relevant authorities. All floor areas are estimates and are subject to final survey.
- Visual screens are subject to authority site confirmation.

 BUYCONDO.sg

 2 BEDROOMS

2 BEDROOMS

type B4

#03-03 to #10-03

#03-06 to #10-06 (mirror)

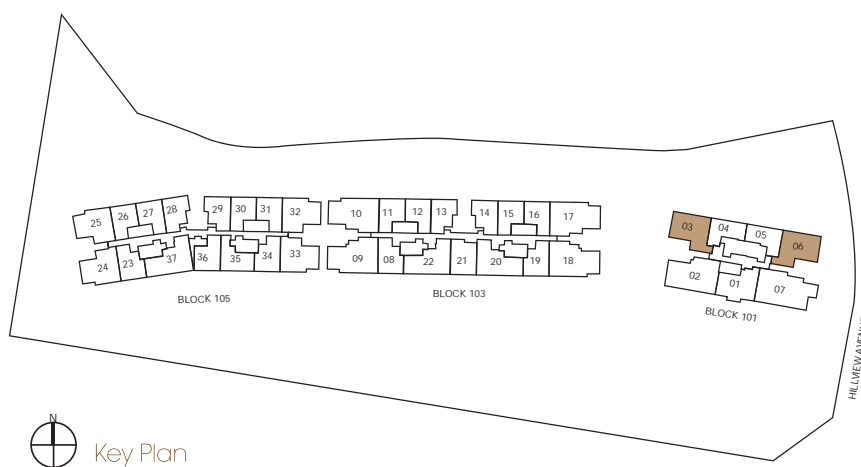

KINGSFORD hillviewpeak

- Area includes A/C ledge, balcony, PES, private roof terrace and void (where applicable). Orientations and facings will differ depending on the unit you are purchasing. Pls refer to the key plan. All plans are not to scale and are subject to changes as may be approved by the relevant authorities. All floor areas are estimates and are subject to final survey.
- Visual screens are subject to authority site confirmation.

2 BEDROOMS

type B4a

#02-03

#02-06 (mirror)

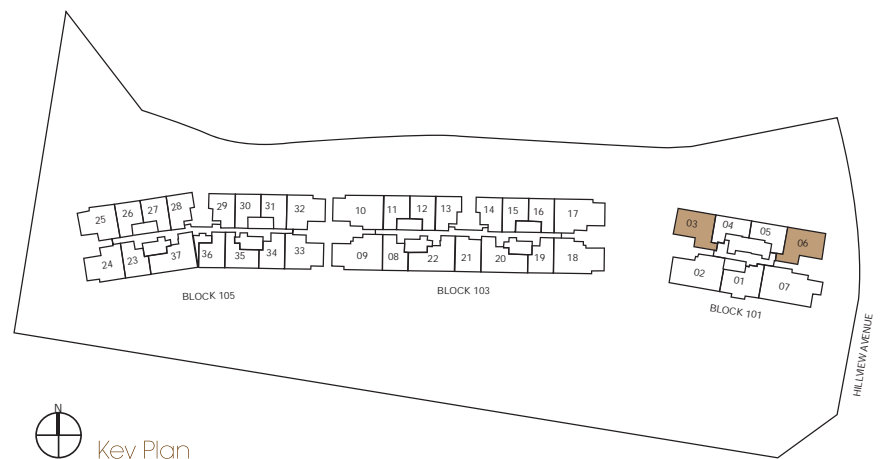

0 1m 2m 3m 4m 5m

KINGSFORD
hillviewpeak

- Area includes A/C ledge, balcony, PES, private roof terrace and void (where applicable). Orientations and facings will differ depending on the unit you are purchasing. Pls refer to the key plan. All plans are not to scale and are subject to changes as may be approved by the relevant authorities. All floor areas are estimates and are subject to final survey.
- Visual screens are subject to authority site confirmation.

2 BEDROOMS

type B4b

#11-03 to #25-03

#11-06 to #25-06 (mirror)

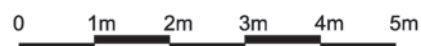
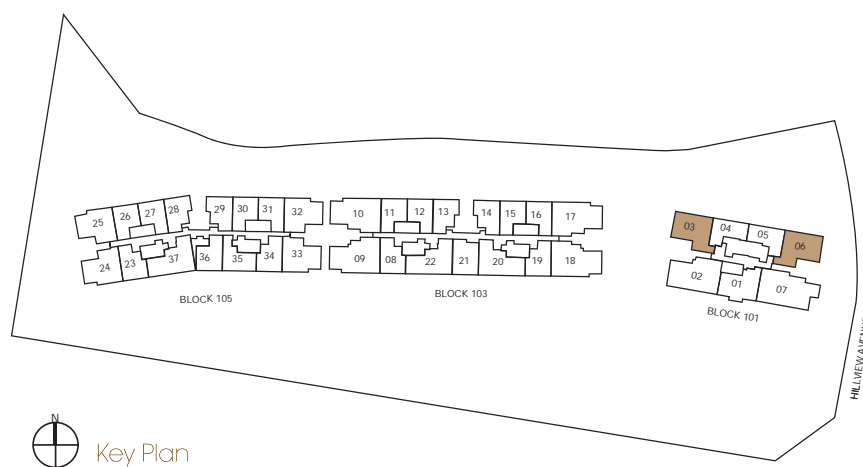

KINGSFORD
hillviewpeak

- Area includes A/C ledge, balcony, PES, private roof terrace and void (where applicable). Orientations and facings will differ depending on the unit you are purchasing. Pls refer to the key plan. All plans are not to scale and are subject to changes as may be approved by the relevant authorities. All floor areas are estimates and are subject to final survey.
- Visual screens are subject to authority site confirmation.

2 BEDROOMS

type B5

#03-01 to #25-01

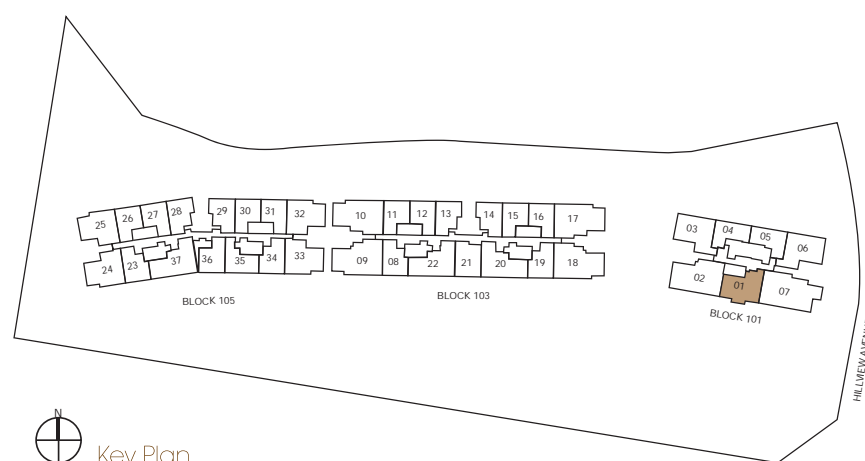
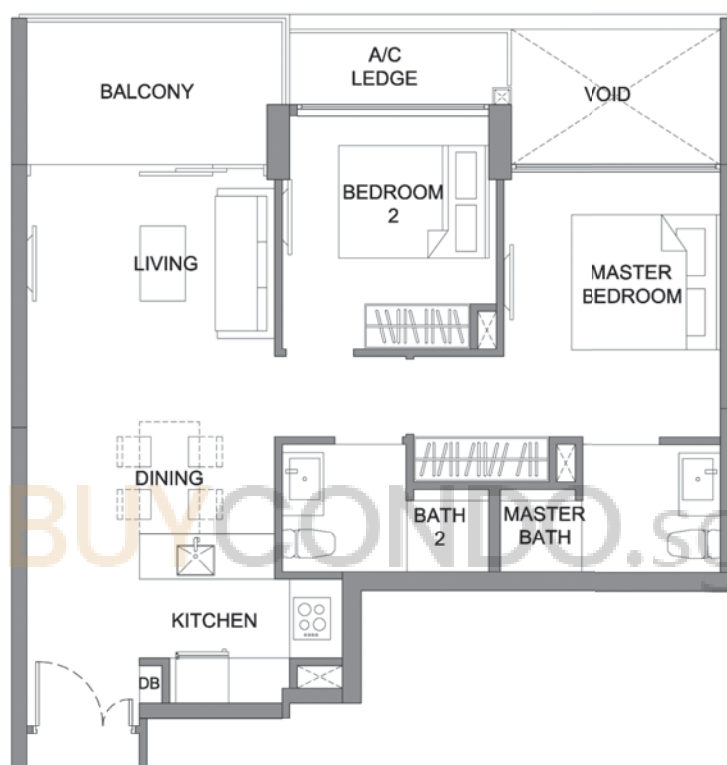

hillview KINGSFORD **peak**

- Area includes A/C ledge, balcony, PES, private roof terrace and void (where applicable). Orientations and facings will differ depending on the unit you are purchasing. Pls refer to the key plan. All plans are not to scale and are subject to changes as may be approved by the relevant authorities. All floor areas are estimates and are subject to final survey.
- Visual screens are subject to authority site confirmation.

2 BEDROOMS

type B5a

#02-01

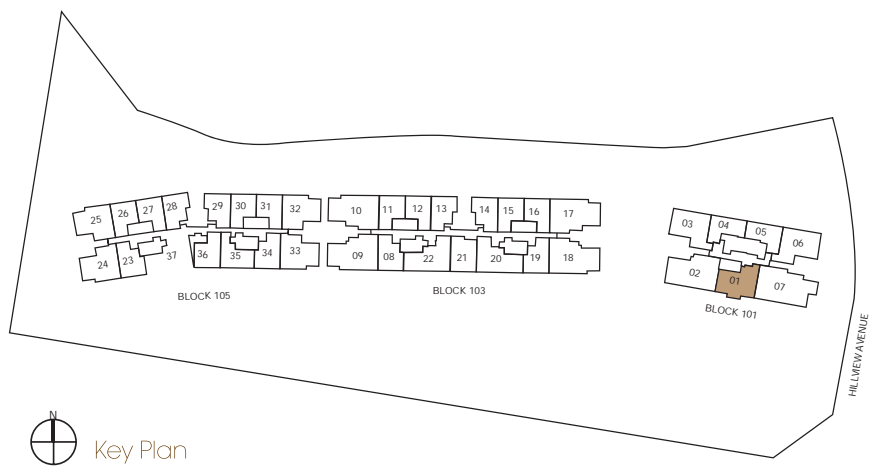

hillviewpeak KINGSFORD

• Area includes A/C ledge, balcony, PES, private roof terrace and void (where applicable). Orientations and facings will differ depending on the unit you are purchasing. Pls refer to the key plan. All plans are not to scale and are subject to changes as may be approved by the relevant authorities. All floor areas are estimates and are subject to final survey.
 • Visual screens are subject to authority site confirmation.

 3 & 4 BEDROOMS

3 BEDROOMS

type C3

#03-02 to #25-02

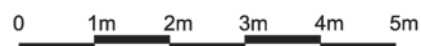
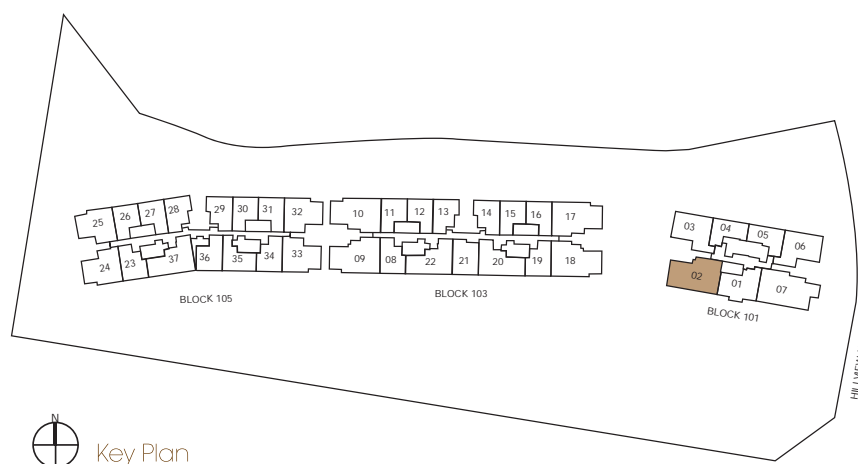
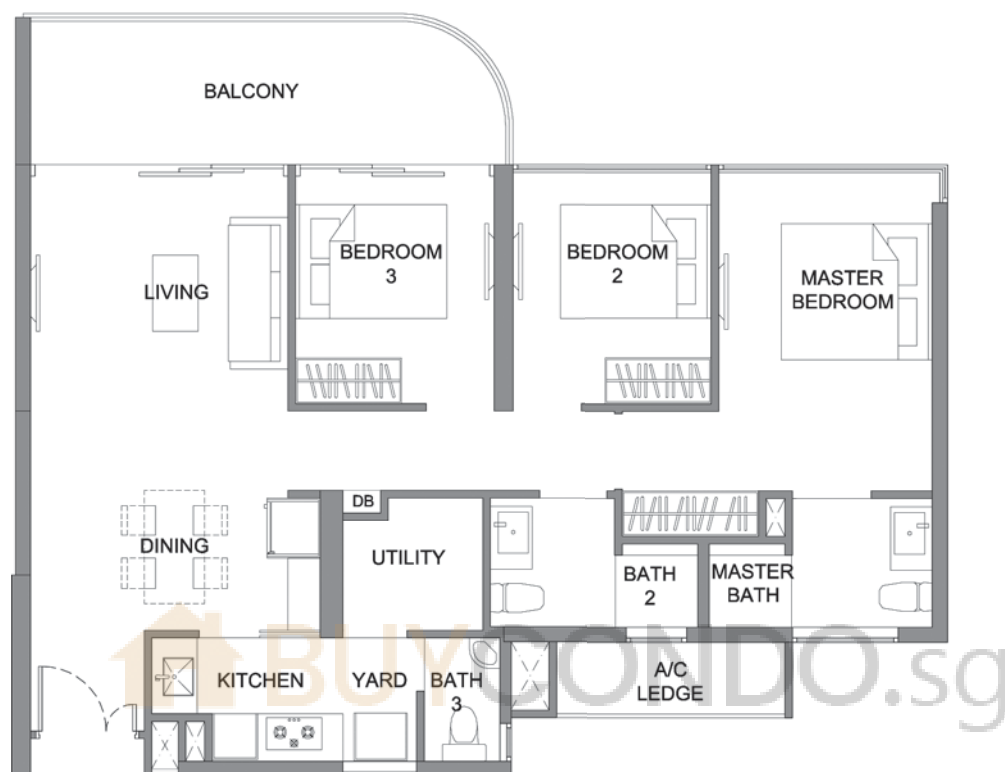

KINGSFORD
hillviewpeak

- Area includes A/C ledge, balcony, PES, private roof terrace and void (where applicable). Orientations and facings will differ depending on the unit you are purchasing. Pls refer to the key plan. All plans are not to scale and are subject to changes as may be approved by the relevant authorities. All floor areas are estimates and are subject to final survey.
- Visual screens are subject to authority site confirmation.

type C3a

#02-02

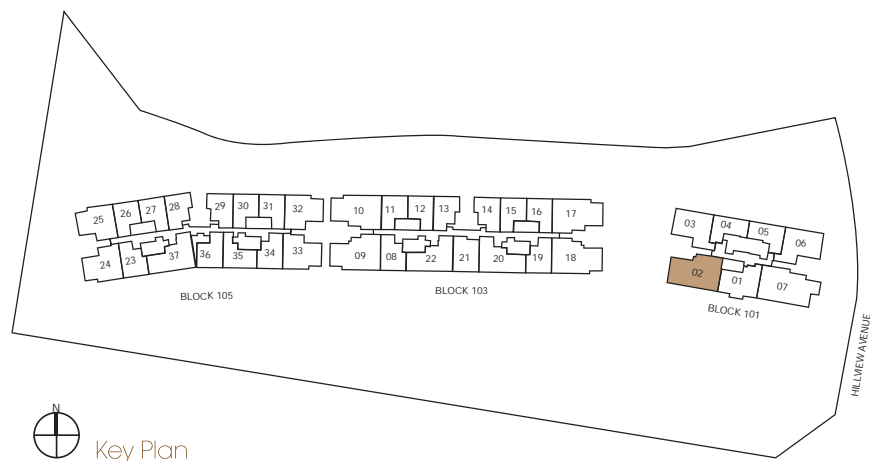

KINGSFORD
hillviewpeak

- Area includes A/C ledge, balcony, PES, private roof terrace and void (where applicable). Orientations and facings will differ depending on the unit you are purchasing. Pls refer to the key plan. All plans are not to scale and are subject to changes as may be approved by the relevant authorities. All floor areas are estimates and are subject to final survey.
- Visual screens are subject to authority site confirmation.

4 BEDROOMS

type D1

#03-07 to #20-07

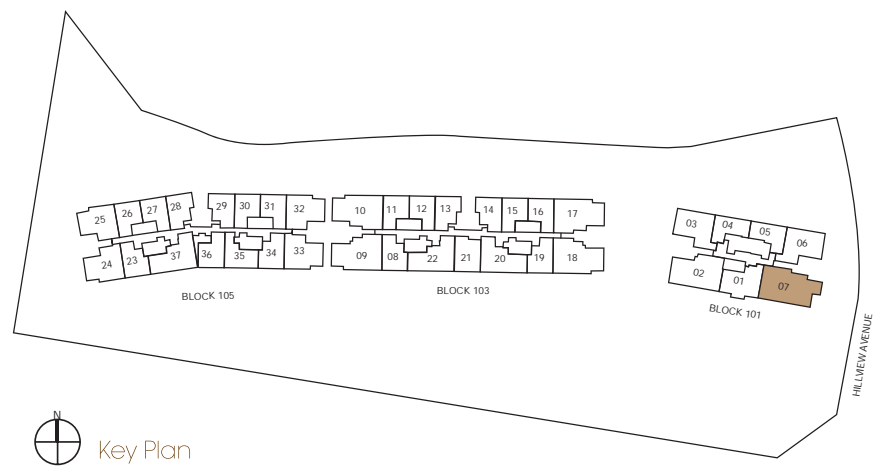
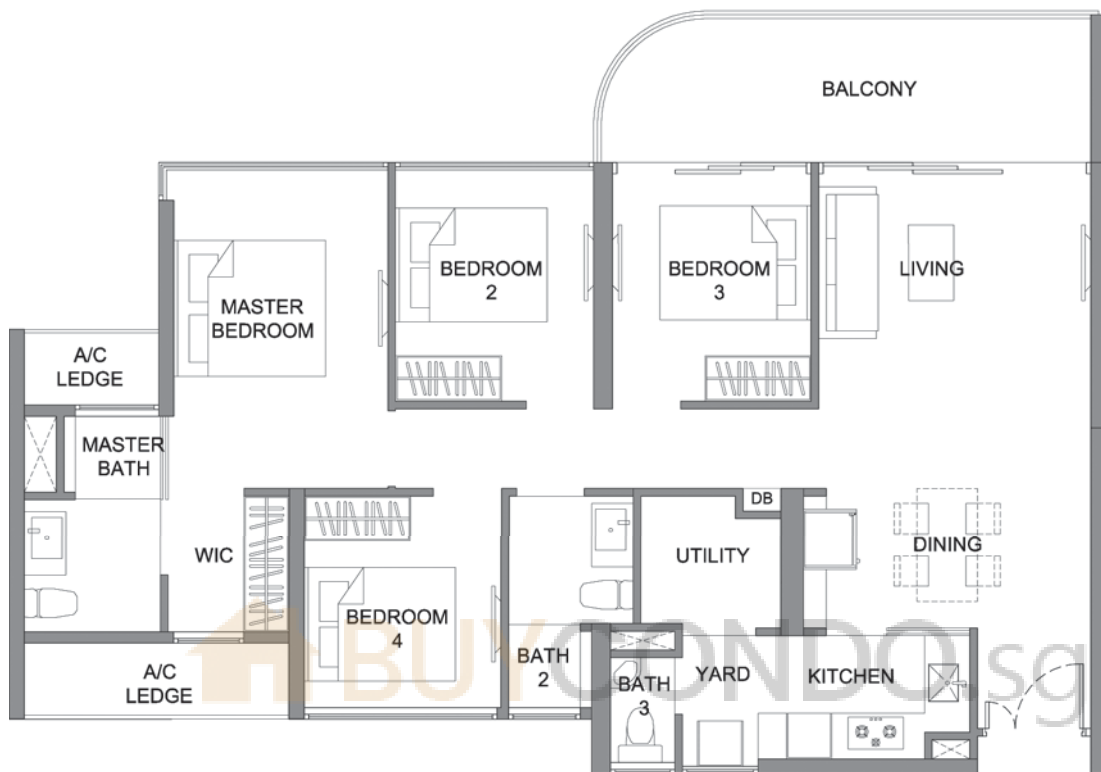

KINGSFORD
hillviewpeak

- Area includes A/C ledge, balcony, PES, private roof terrace and void (where applicable). Orientations and facings will differ depending on the unit you are purchasing. Pls refer to the key plan. All plans are not to scale and are subject to changes as may be approved by the relevant authorities. All floor areas are estimates and are subject to final survey.
- Visual screens are subject to authority site confirmation.

type D1a

#02-07

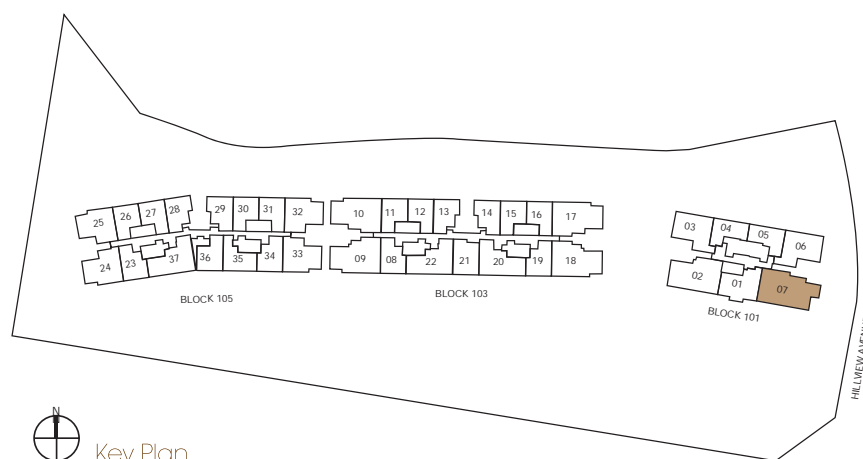
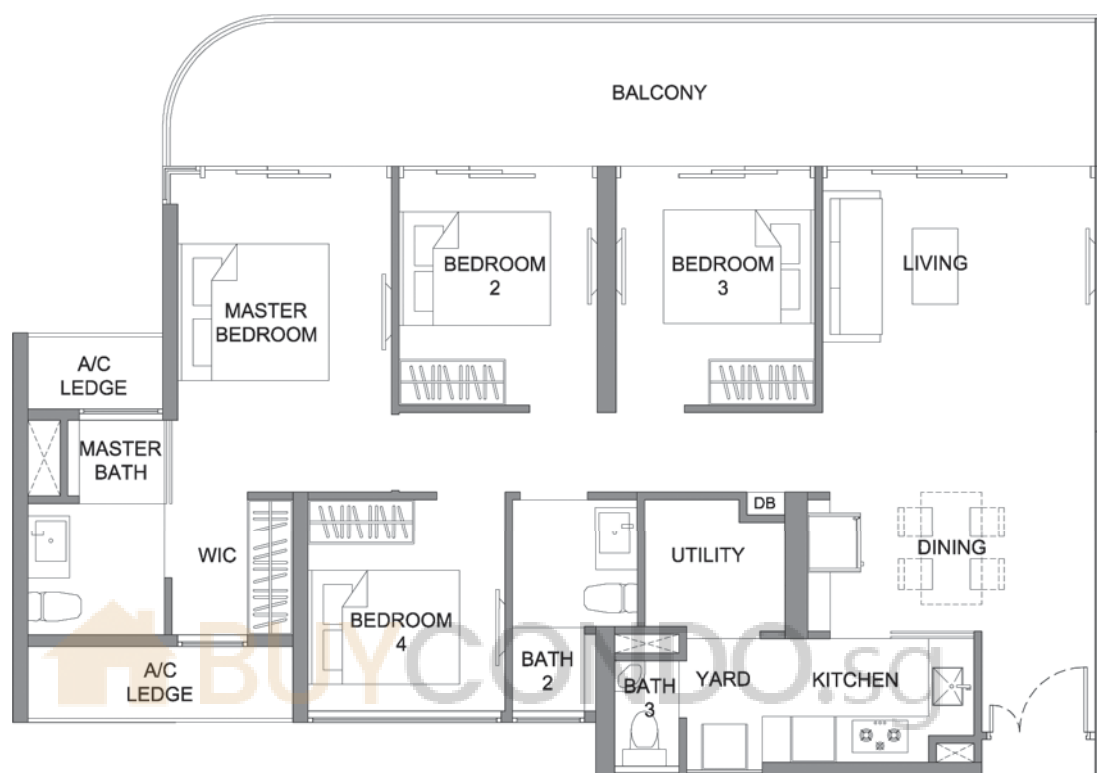

KINGSFORD
hillviewpeak

- Area includes A/C ledge, balcony, PES, private roof terrace and void (where applicable). Orientations and facings will differ depending on the unit you are purchasing. Pls refer to the key plan. All plans are not to scale and are subject to changes as may be approved by the relevant authorities. All floor areas are estimates and are subject to final survey.
- Visual screens are subject to authority site confirmation.

4 BEDROOMS

type D1b

#21-07 to #25-07

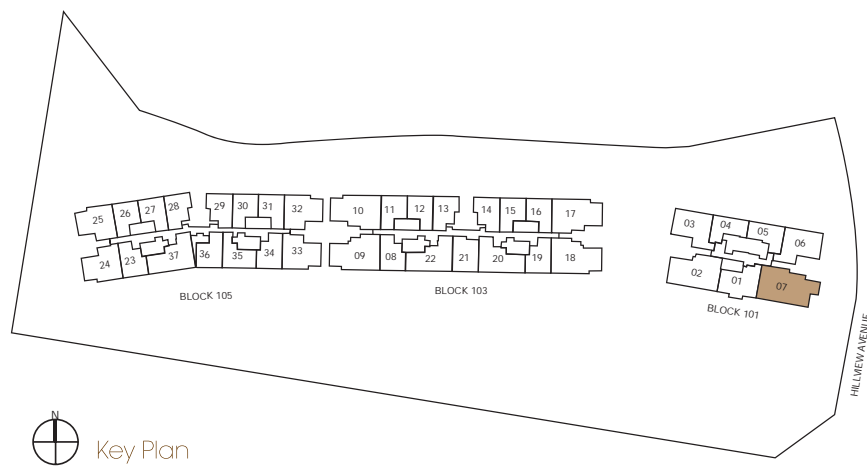
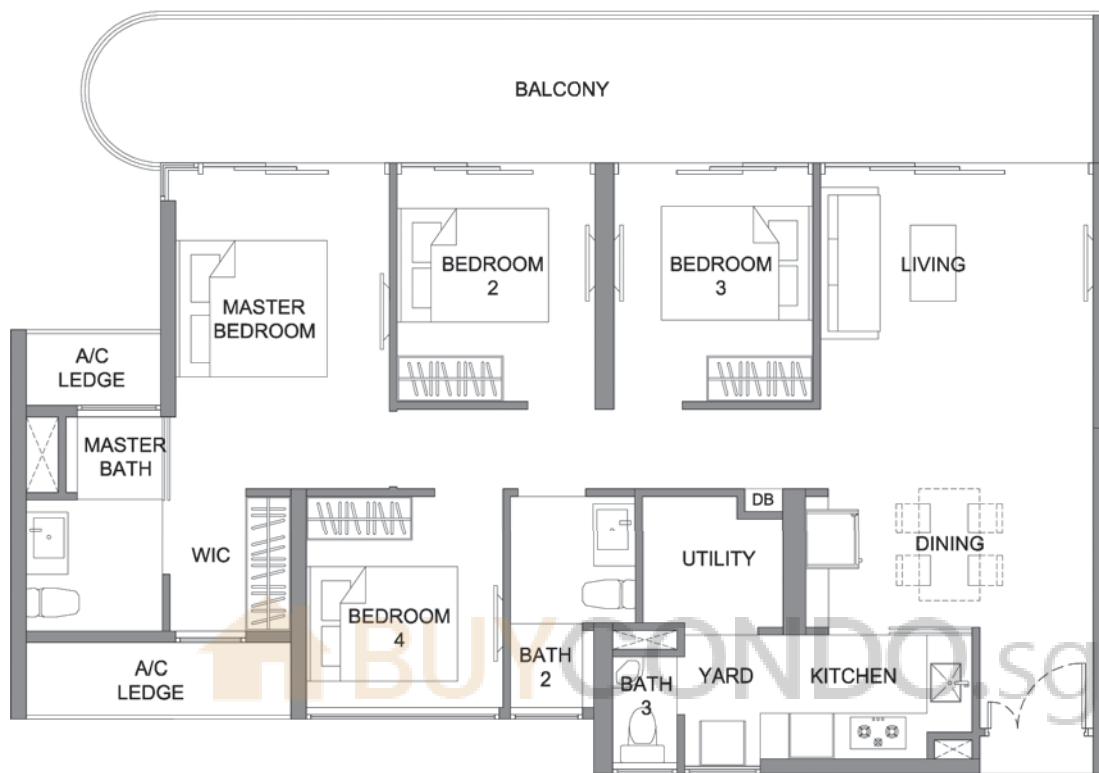

KINGSFORD
hillviewpeak

- Area includes A/C ledge, balcony, PES, private roof terrace and void (where applicable). Orientations and facings will differ depending on the unit you are purchasing. Pls refer to the key plan. All plans are not to scale and are subject to changes as may be approved by the relevant authorities. All floor areas are estimates and are subject to final survey.
- Visual screens are subject to authority site confirmation.

 BUYCONDO.sg

PENTHOUSE

PENTHOUSE

type A7PH

#26-04

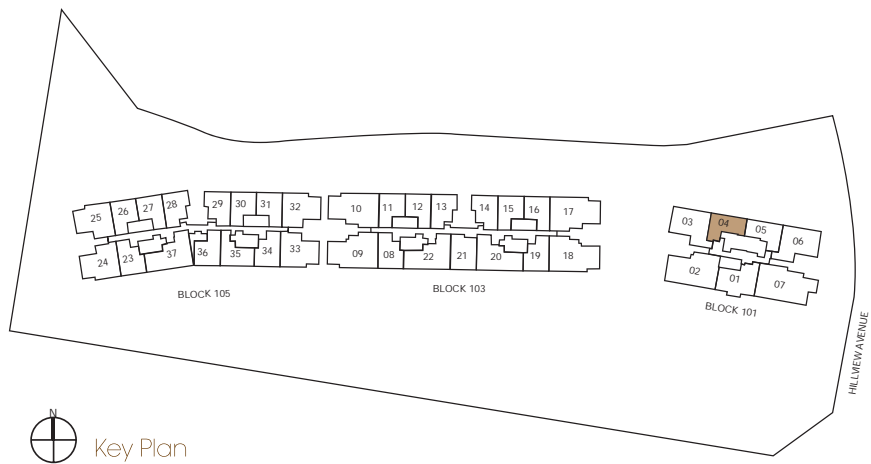
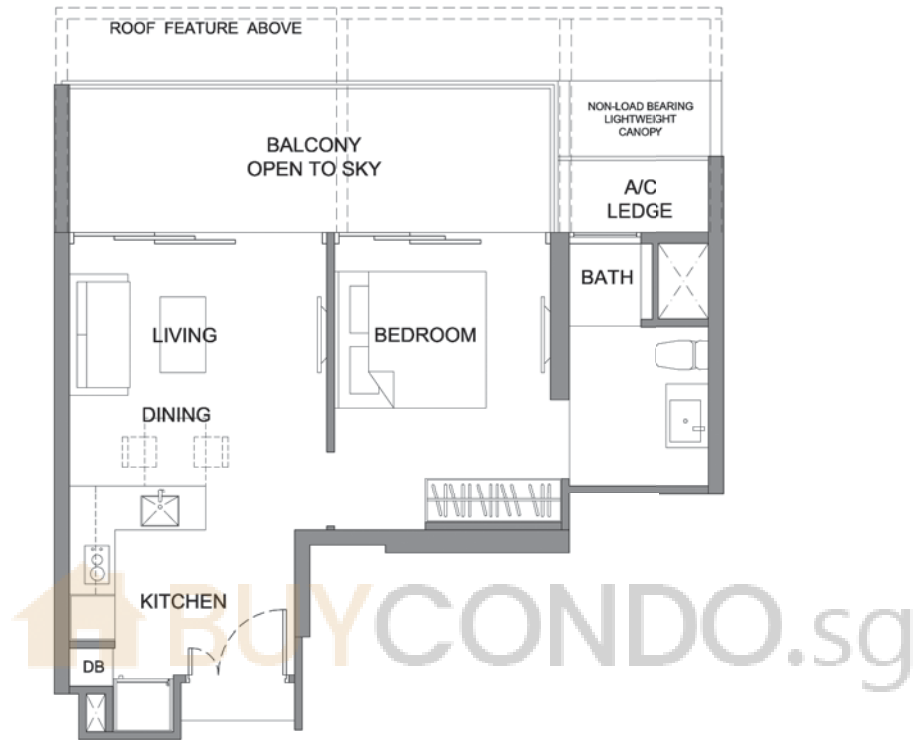

Key Plan



hillview KINGSFORD peak

- Area includes A/C ledge, balcony, PES, private roof terrace and void (where applicable). Orientations and facings will differ depending on the unit you are purchasing. Pls refer to the key plan. All plans are not to scale and are subject to changes as may be approved by the relevant authorities. All floor areas are estimates and are subject to final survey.
- Visual screens are subject to authority site confirmation.

type A8PH

#26-05

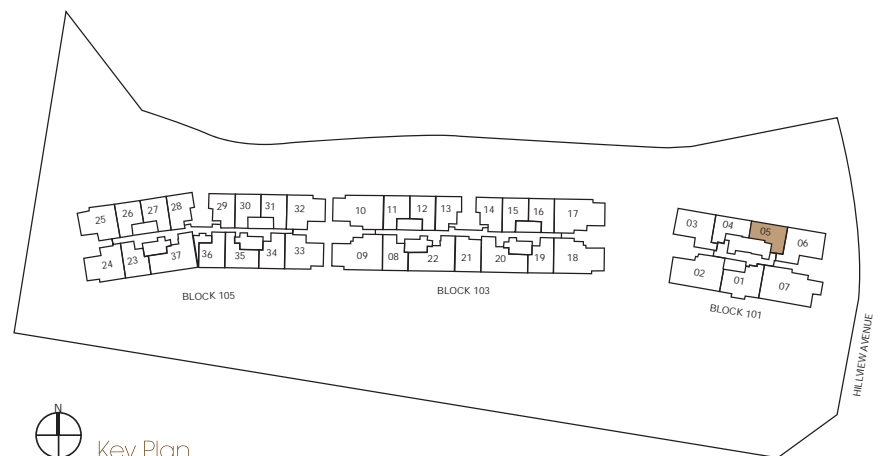
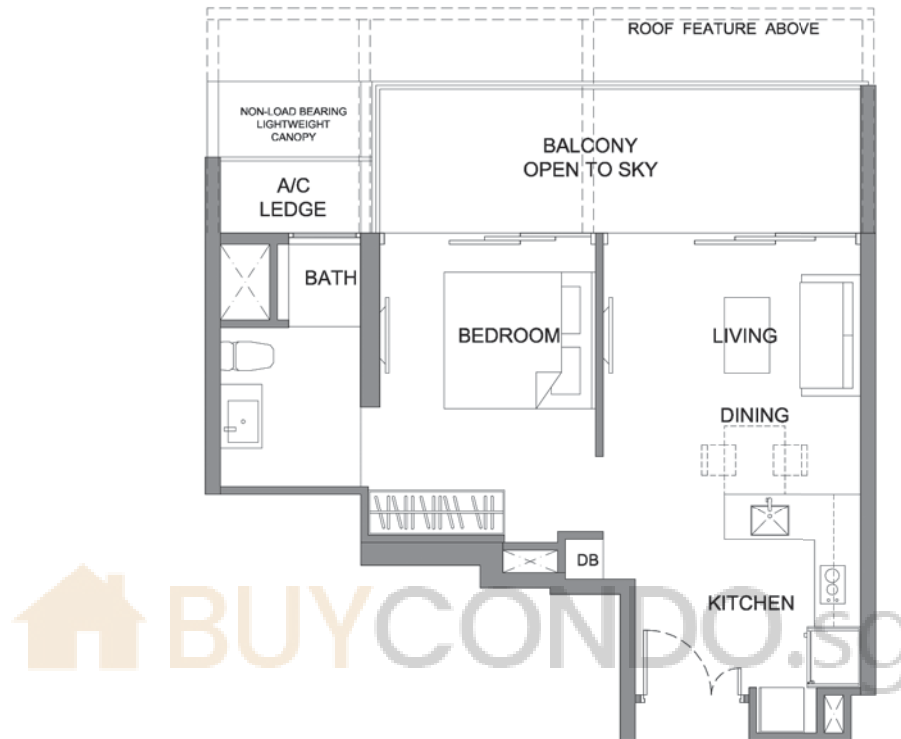

hillview KINGSFORD peak

- Area includes A/C ledge, balcony, PES, private roof terrace and void (where applicable). Orientations and facings will differ depending on the unit you are purchasing. Pls refer to the key plan. All plans are not to scale and are subject to changes as may be approved by the relevant authorities. All floor areas are estimates and are subject to final survey.
- Visual screens are subject to authority site confirmation.

PENTHOUSE

type B4PH

#26-03

#26-06 (mirror)

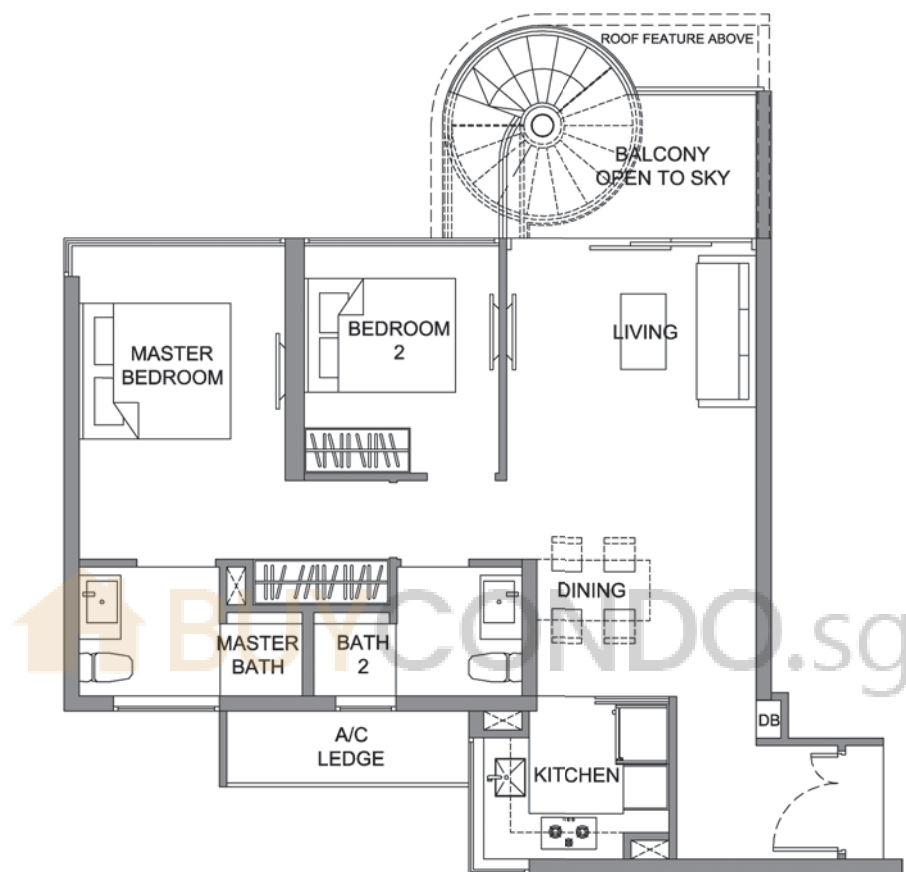

KINGSFORD hillviewpeak

- Area includes A/C ledge, balcony, PES, private roof terrace and void (where applicable). Orientations and facings will differ depending on the unit you are purchasing. Pls refer to the key plan. All plans are not to scale and are subject to changes as may be approved by the relevant authorities. All floor areas are estimates and are subject to final survey.
- Visual screens are subject to authority site confirmation.

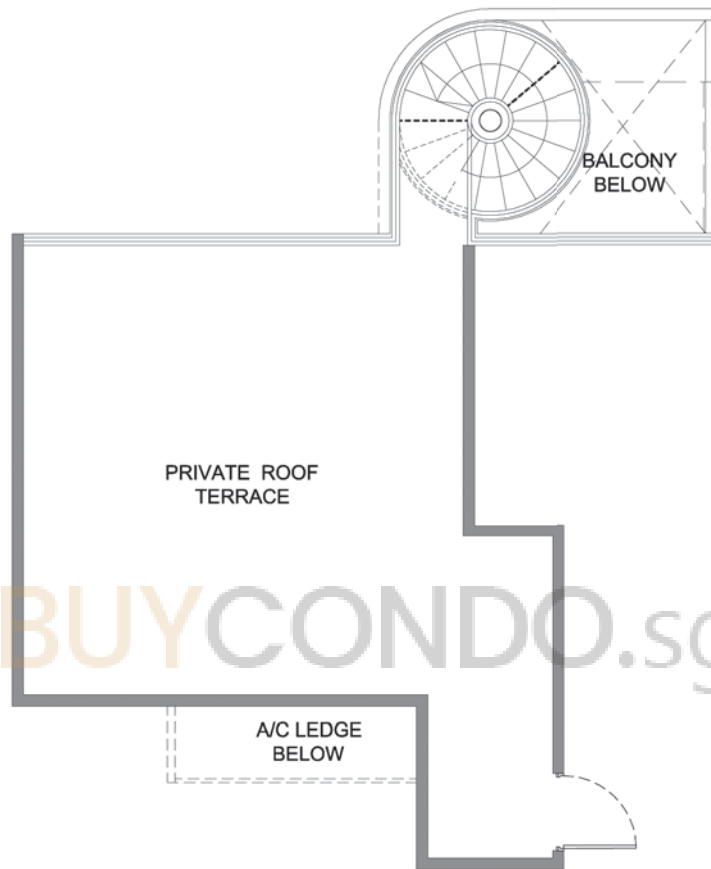

BUYCONDO.sg

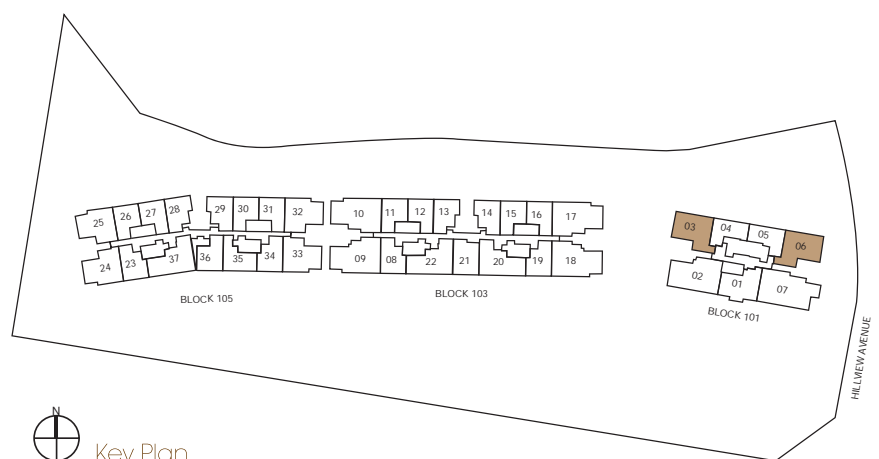

PENTHOUSE

type B5PH

#26-01

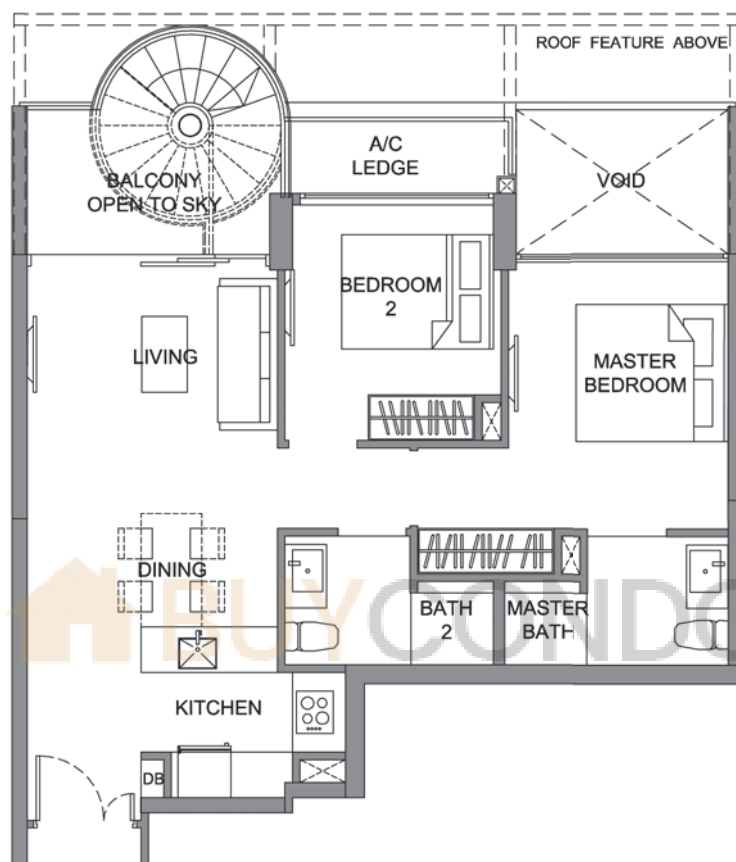

KINGSFORD hillviewpeak

- Area includes A/C ledge, balcony, PES, private roof terrace and void (where applicable). Orientations and facings will differ depending on the unit you are purchasing. Pls refer to the key plan. All plans are not to scale and are subject to changes as may be approved by the relevant authorities. All floor areas are estimates and are subject to final survey.
- Visual screens are subject to authority site confirmation.

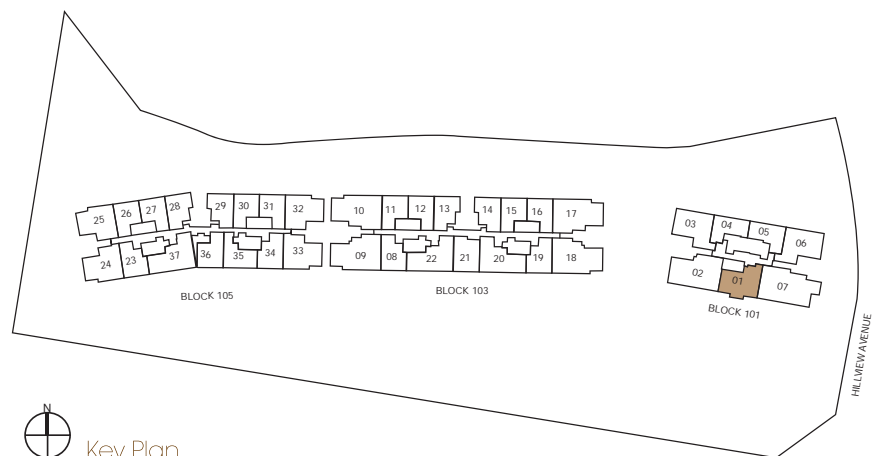
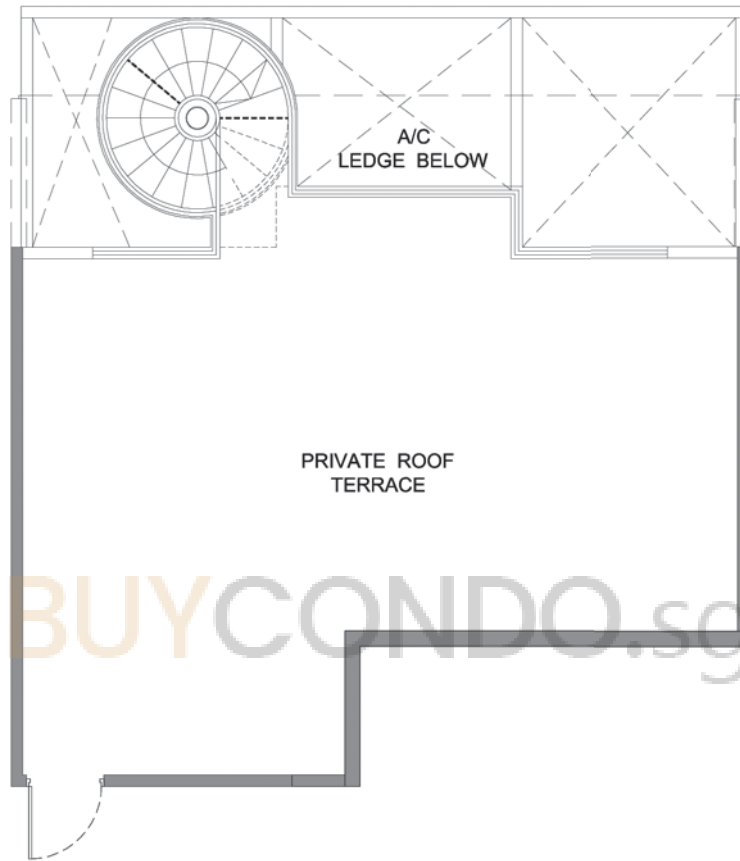

PENTHOUSE

type C3PH

#26-02

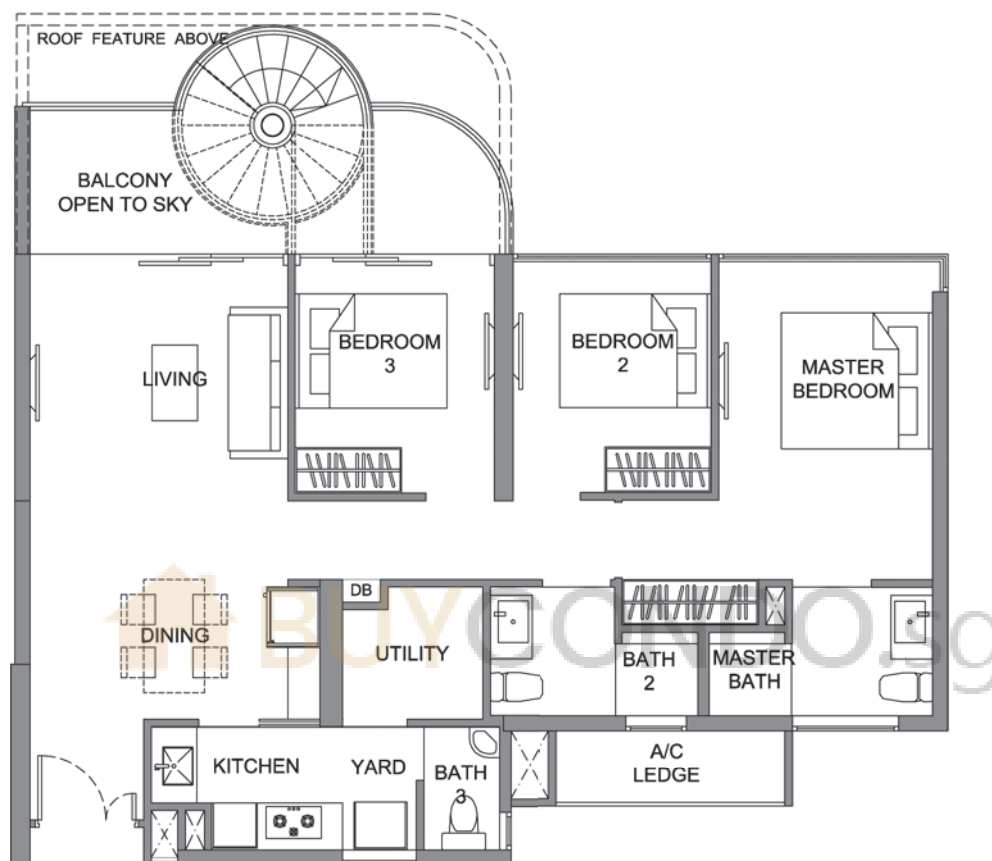

KINGSFORD hillviewpeak

- Area includes A/C ledge, balcony, PES, private roof terrace and void (where applicable). Orientations and facings will differ depending on the unit you are purchasing. Pls refer to the key plan. All plans are not to scale and are subject to changes as may be approved by the relevant authorities. All floor areas are estimates and are subject to final survey.
- Visual screens are subject to authority site confirmation.

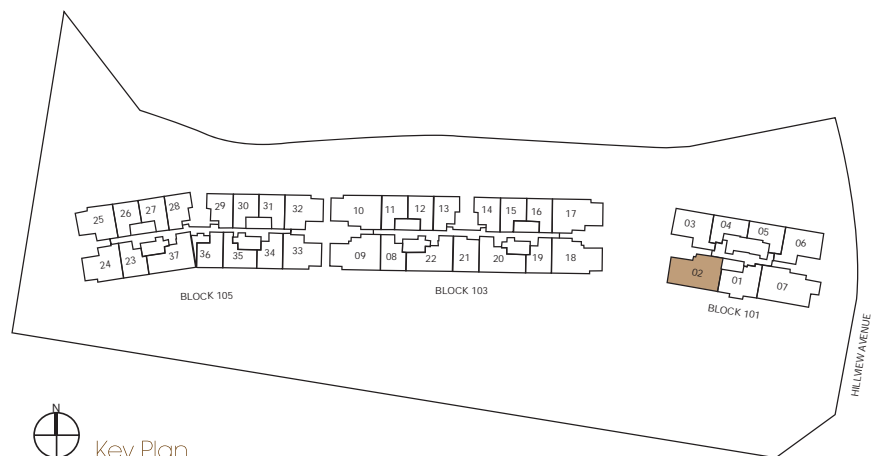
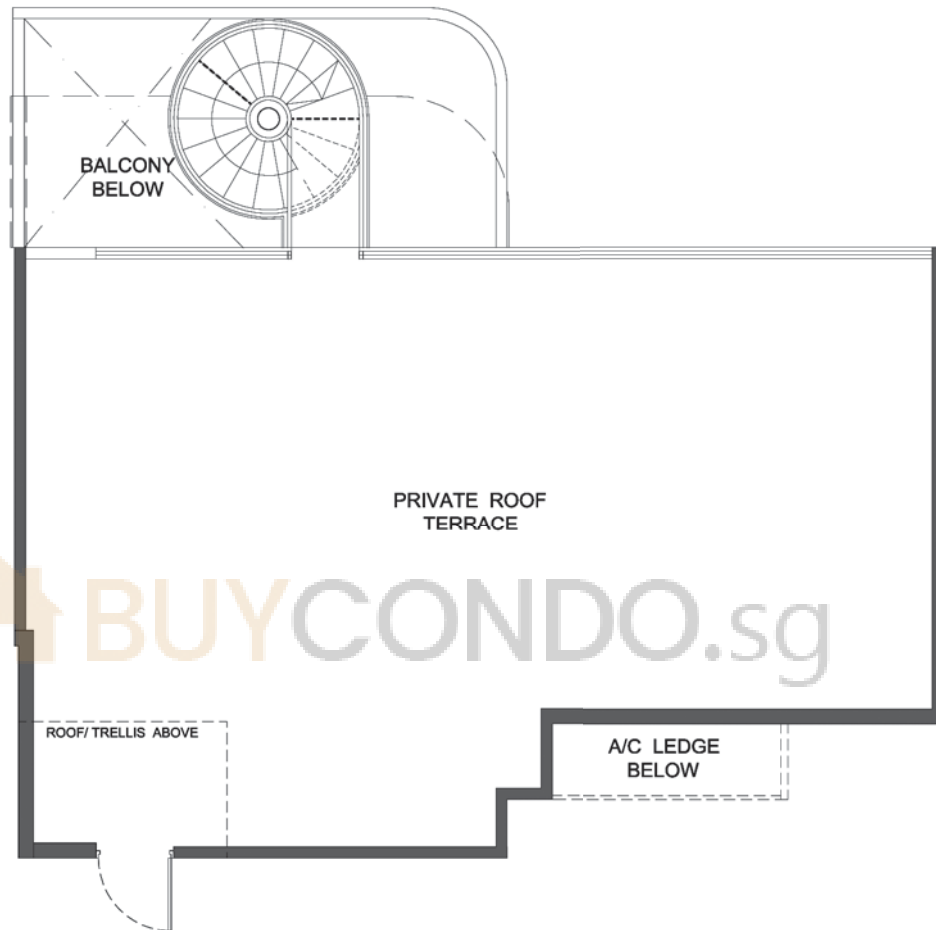

PENTHOUSE

type D1PH

#26-07

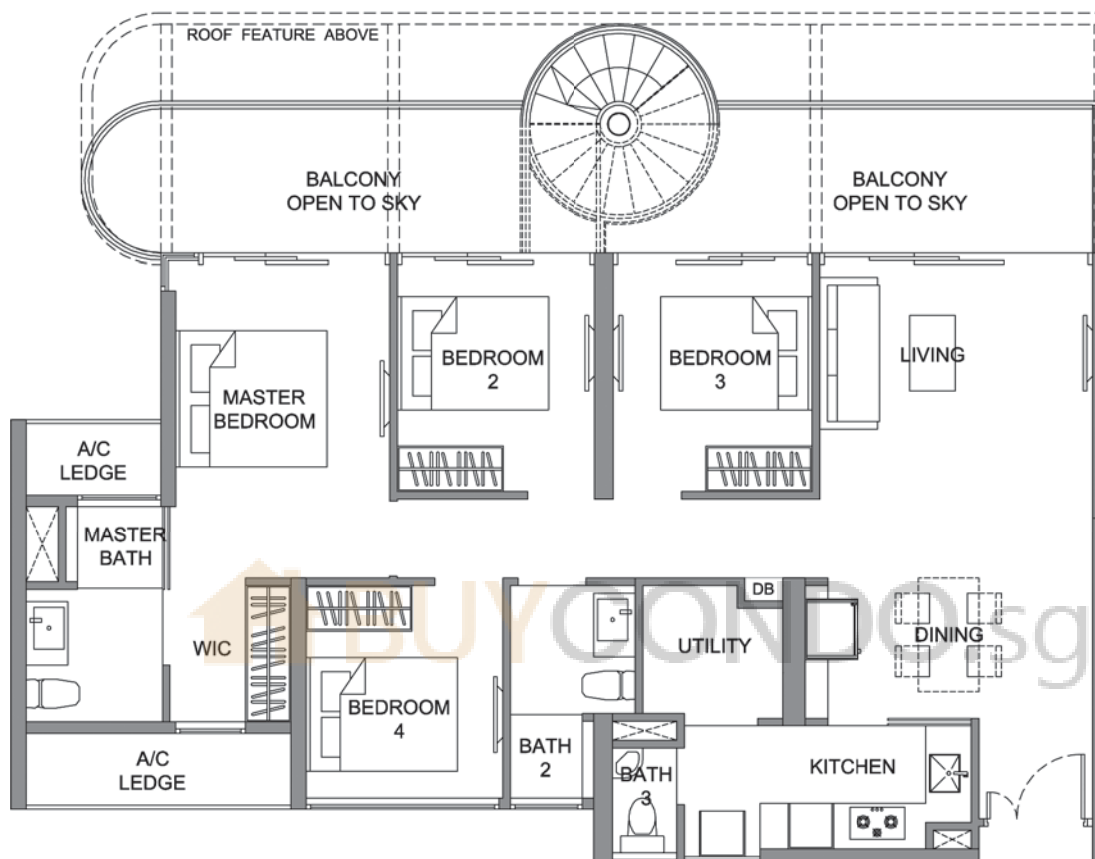

hillviewpeak^{KINGSFORD}

- Area includes A/C ledge, balcony, PES, private roof terrace and void (where applicable). Orientations and facings will differ depending on the unit you are purchasing. Pls refer to the key plan. All plans are not to scale and are subject to changes as may be approved by the relevant authorities. All floor areas are estimates and are subject to final survey.
- Visual screens are subject to authority site confirmation.

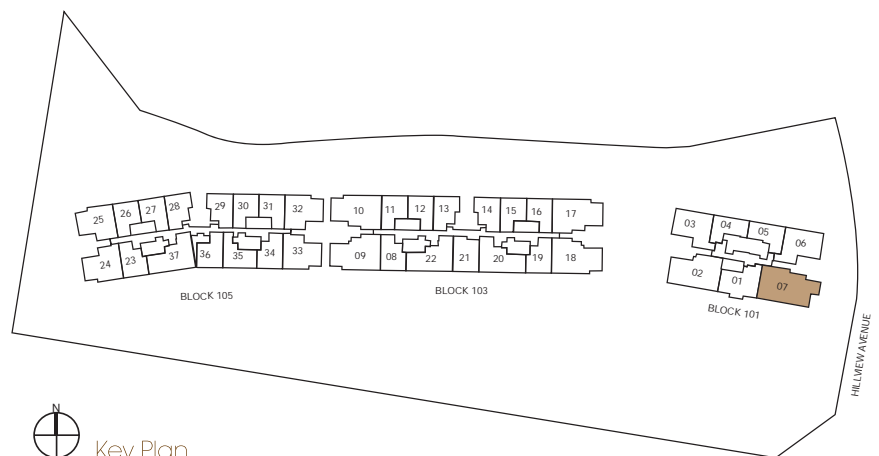
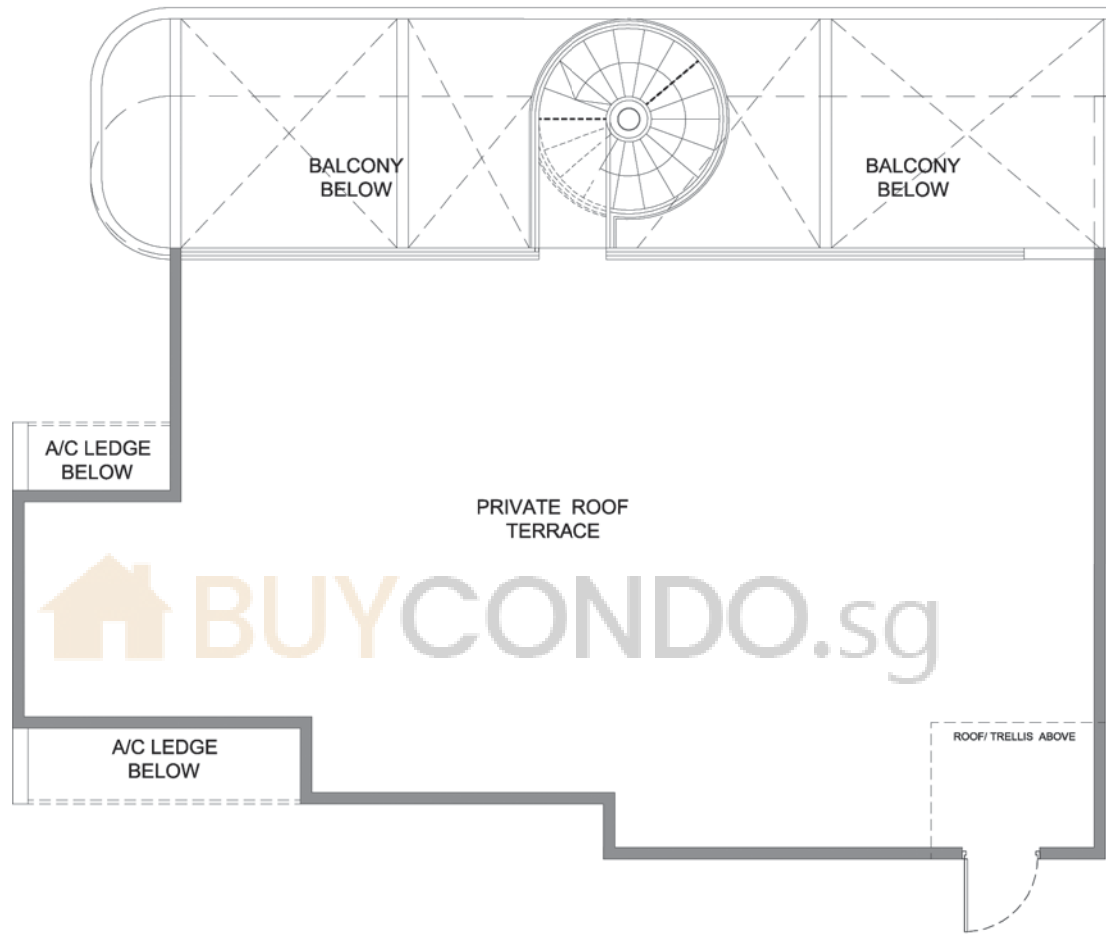

 **FLOOR PLAN**
BLOCK 103-105

type A1P-f

#01-15

type A1P-g

#01-16

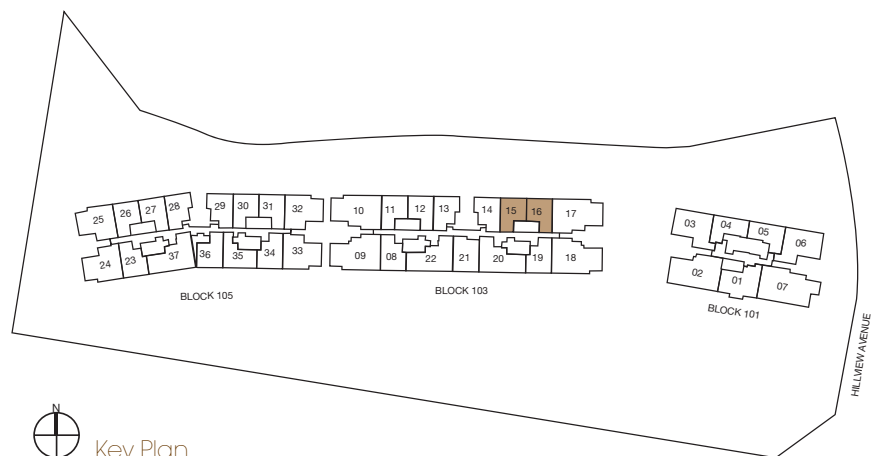
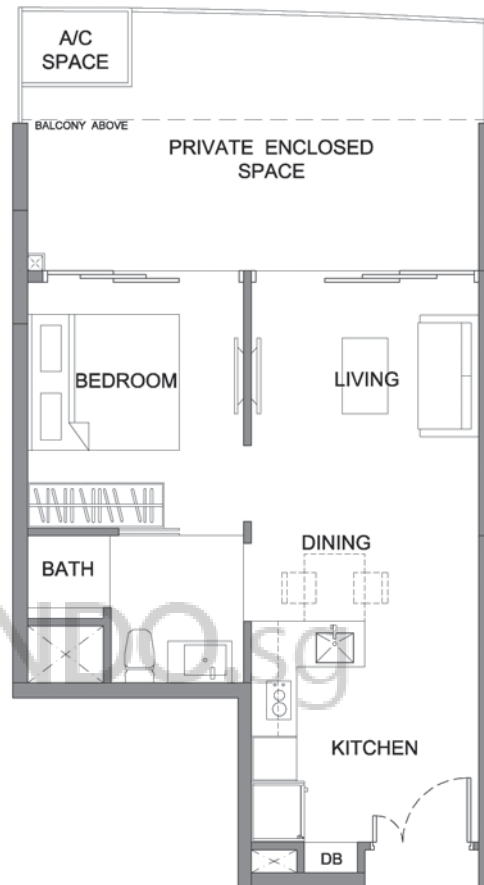
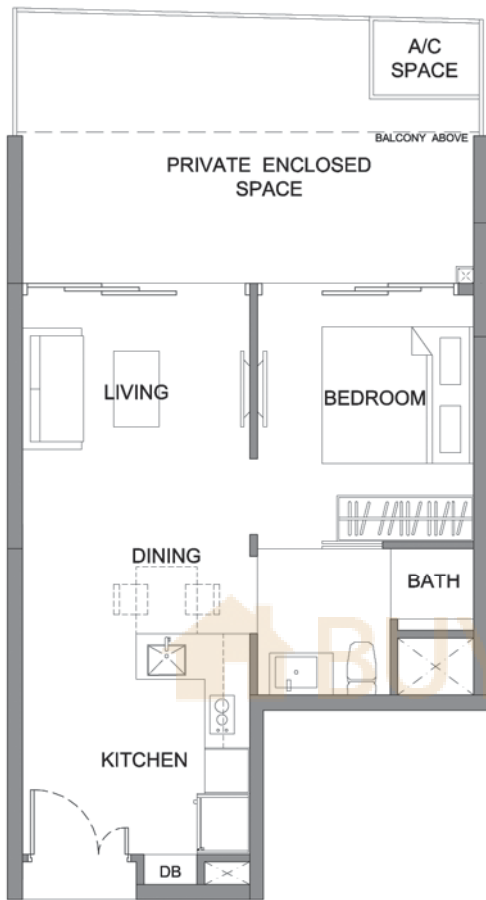

KINGSFORD
hillviewpeak

- Area includes A/C ledge, balcony, PES, private roof terrace and void (where applicable). Orientations and facings will differ depending on the unit you are purchasing. Pls refer to the key plan. All plans are not to scale and are subject to changes as may be approved by the relevant authorities. All floor areas are estimates and are subject to final survey.
- Visual screens are subject to authority site confirmation.

PES

type A2P

#01-28

type A2P-a

#01-29

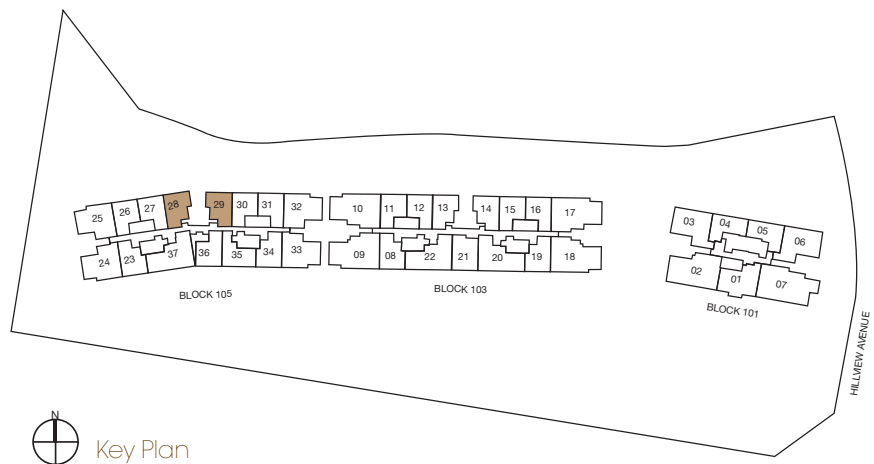
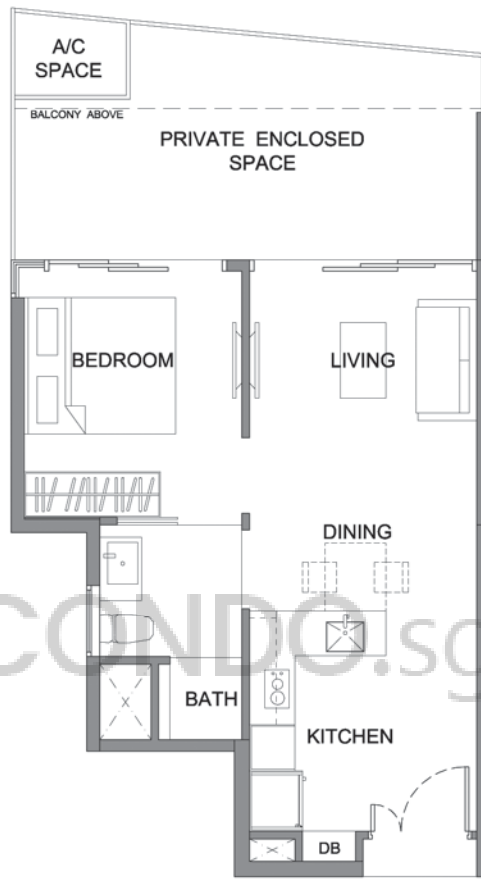
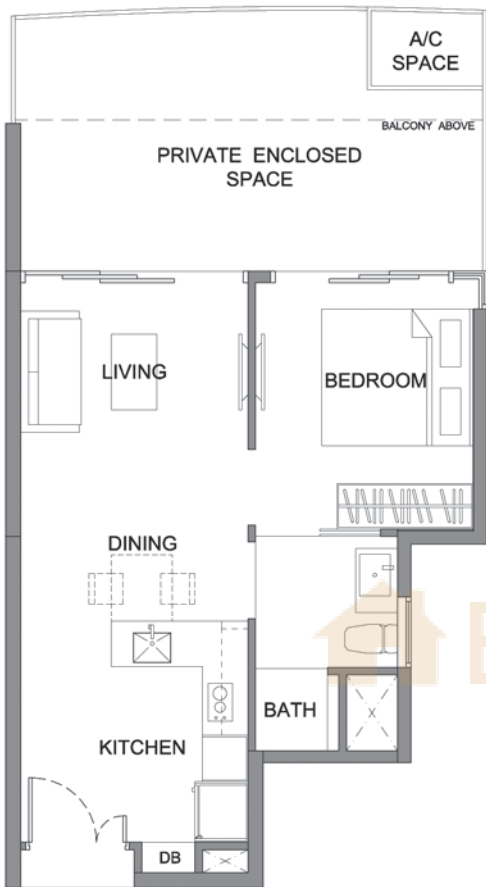

KINGSFORD hillviewpeak

- Area includes A/C ledge, balcony, PES, private roof terrace and void (where applicable). Orientations and facings will differ depending on the unit you are purchasing. Pls refer to the key plan. All plans are not to scale and are subject to changes as may be approved by the relevant authorities. All floor areas are estimates and are subject to final survey.
- Visual screens are subject to authority site confirmation.

type A2P-b

#01-13

type A2P-c

#01-14

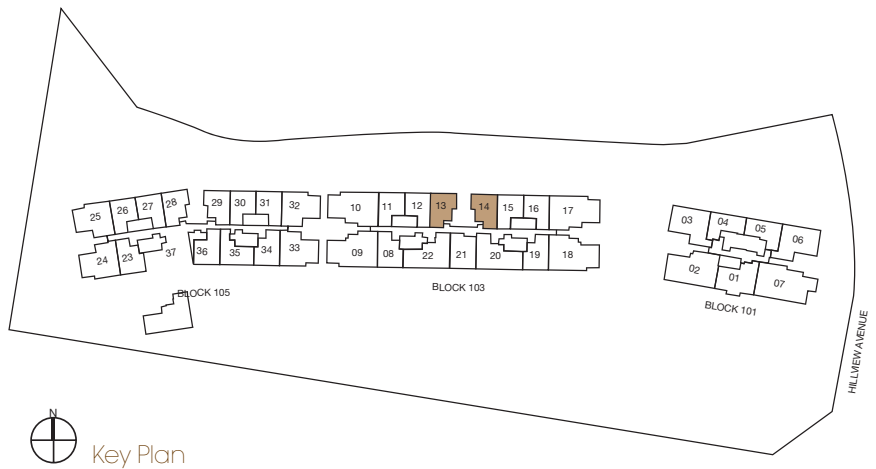
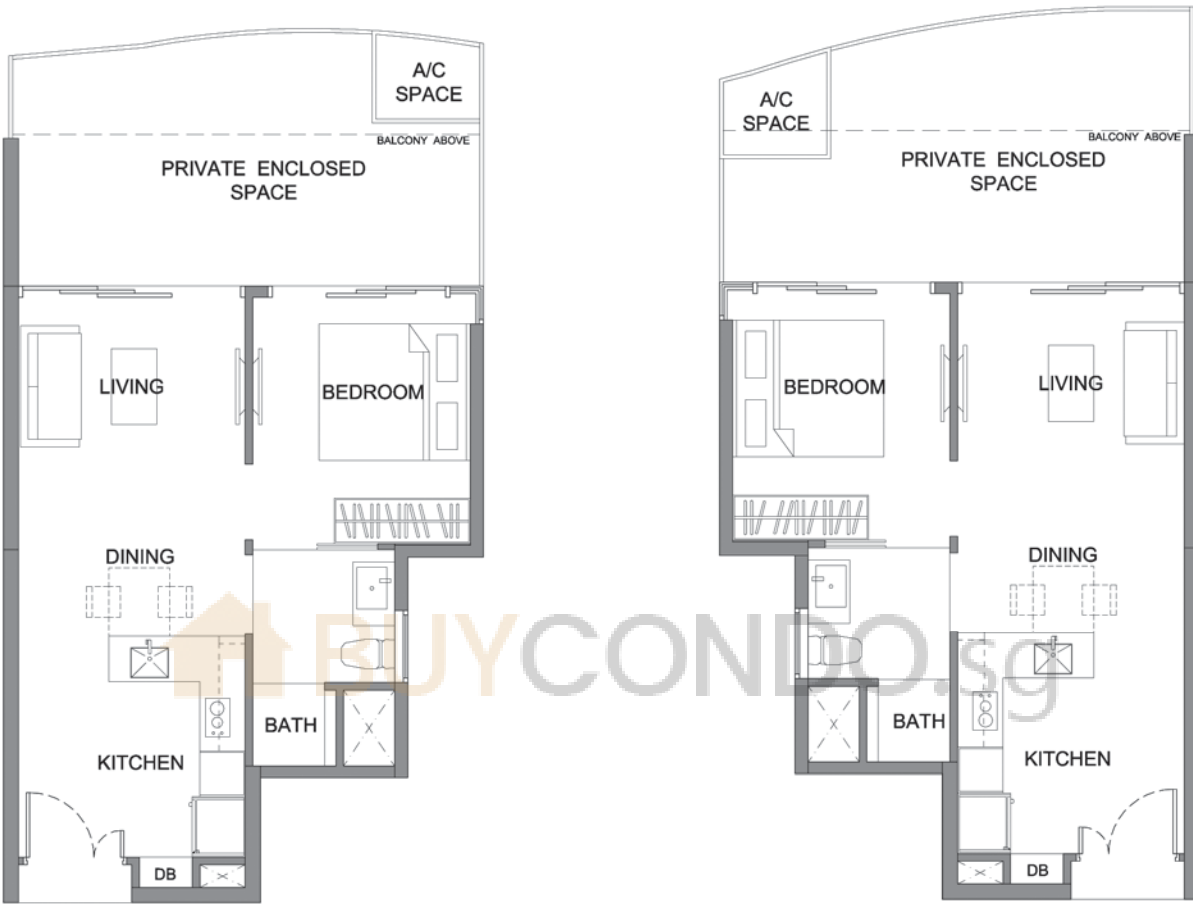

KINGSFORD
hillviewpeak

• Area includes A/C ledge, balcony, PES, private roof terrace and void (where applicable). Orientations and facings will differ depending on the unit you are purchasing. Pls refer to the key plan. All plans are not to scale and are subject to changes as may be approved by the relevant authorities. All floor areas are estimates and are subject to final survey.
• Visual screens are subject to authority site confirmation.

type A3P

#01-23

type A3P-a

#01-34

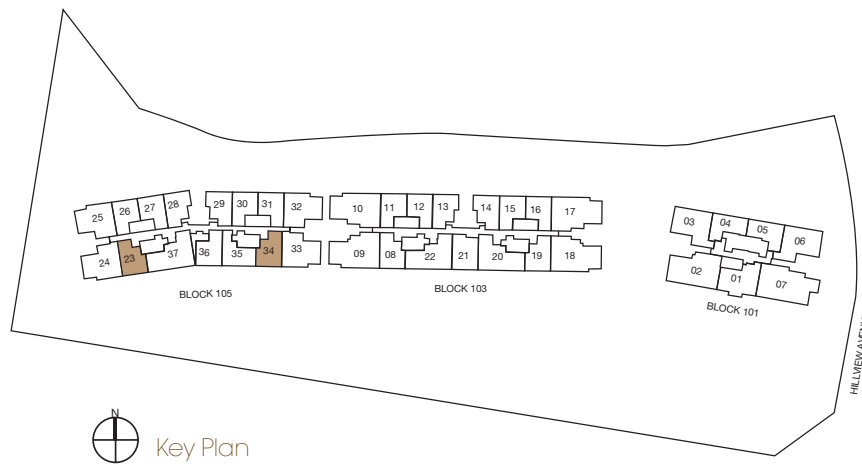
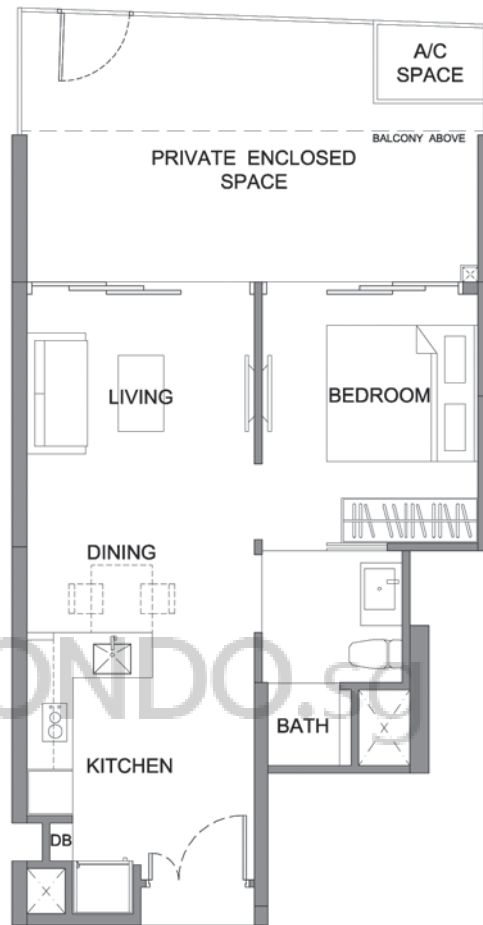
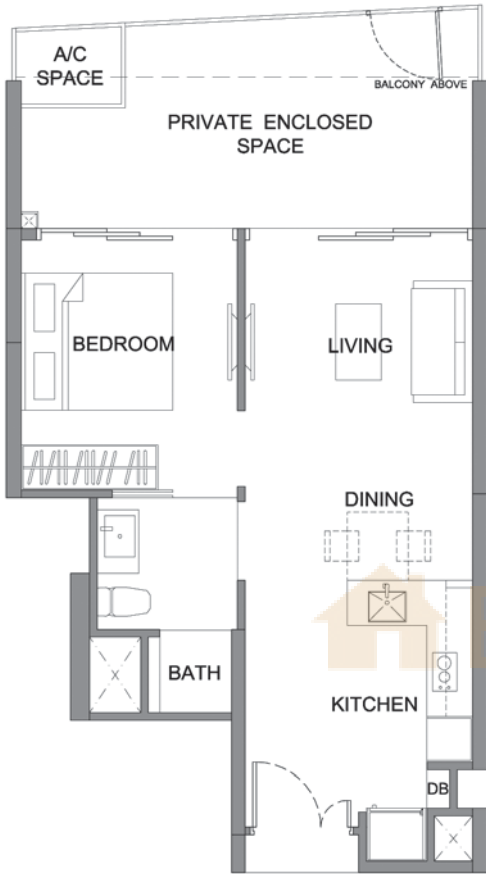

KINGSFORD
hillviewpeak

- Area includes A/C ledge, balcony, PES, private roof terrace and void (where applicable). Orientations and facings will differ depending on the unit you are purchasing. Pls refer to the key plan. All plans are not to scale and are subject to changes as may be approved by the relevant authorities. All floor areas are estimates and are subject to final survey.
- Visual screens are subject to authority site confirmation.

type A3P-b

#01-08

type A3P-c

#01-19

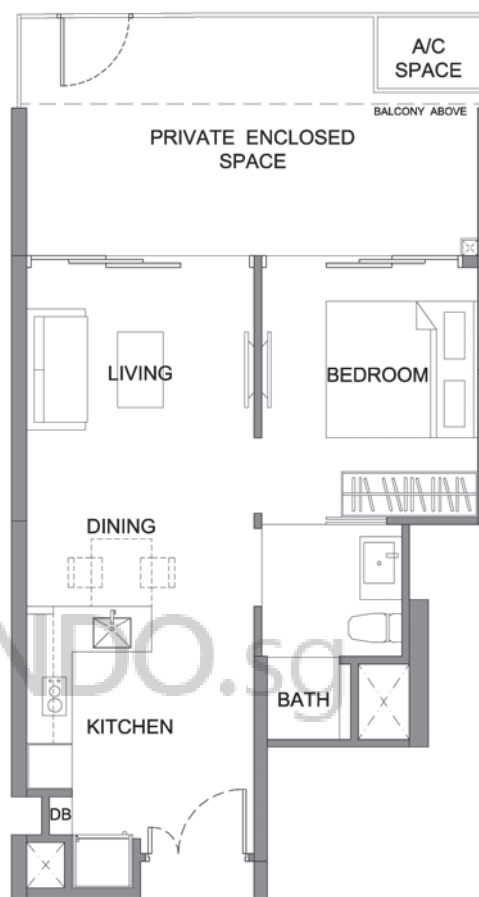
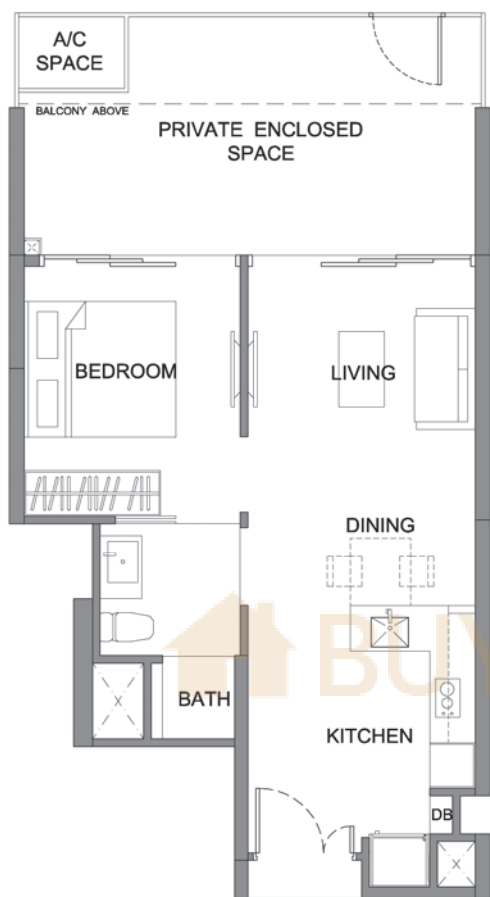

KINGSFORD
hillviewpeak

- Area includes A/C ledge, balcony, PES, private roof terrace and void (where applicable). Orientations and facings will differ depending on the unit you are purchasing. Pls refer to the key plan. All plans are not to scale and are subject to changes as may be approved by the relevant authorities. All floor areas are estimates and are subject to final survey.
- Visual screens are subject to authority site confirmation.

type A4P

#01-21

type A5P

#01-36

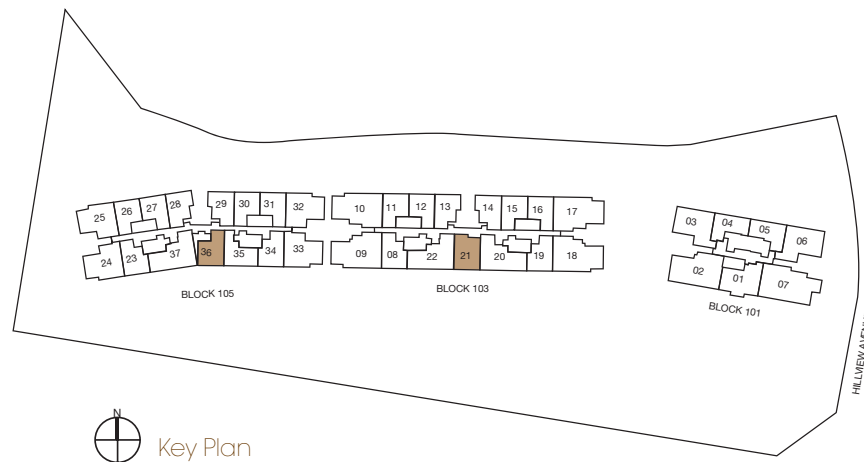
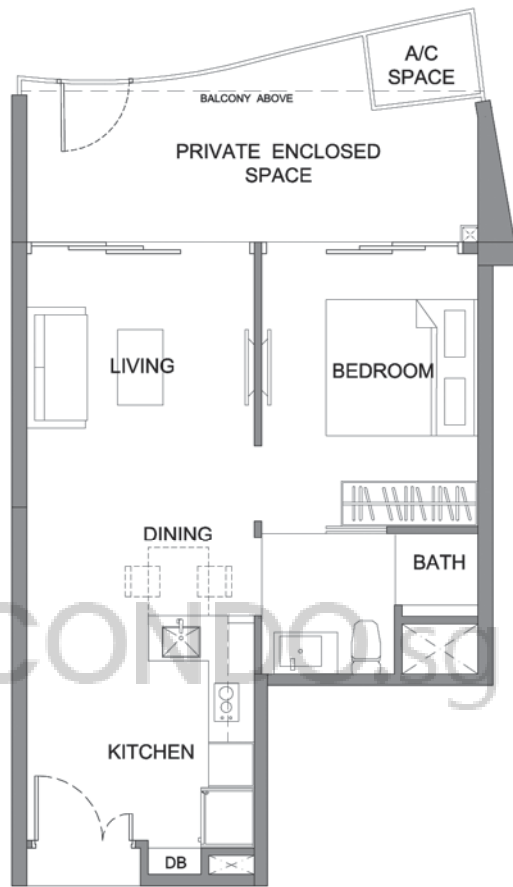

Key Plan



KINGSFORD
hillviewpeak

- Area includes A/C ledge, balcony, PES, private roof terrace and void (where applicable). Orientations and facings will differ depending on the unit you are purchasing. Pls refer to the key plan. All plans are not to scale and are subject to changes as may be approved by the relevant authorities. All floor areas are estimates and are subject to final survey.
- Visual screens are subject to authority site confirmation.

type A6P

#01-35

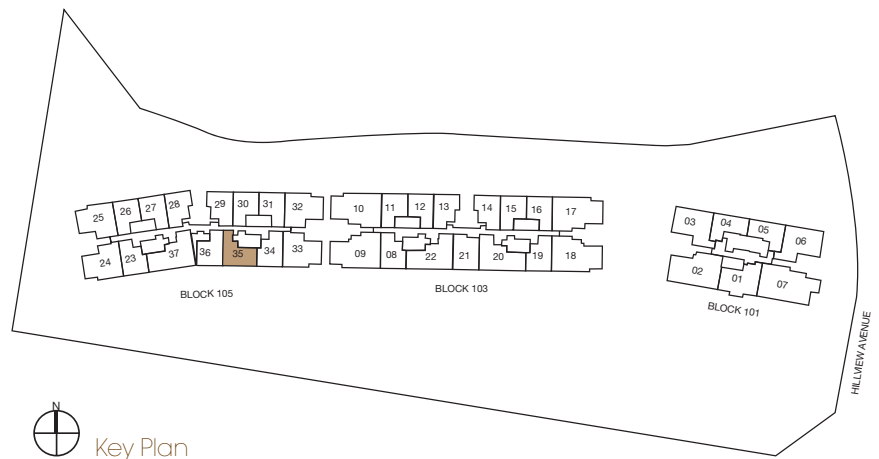
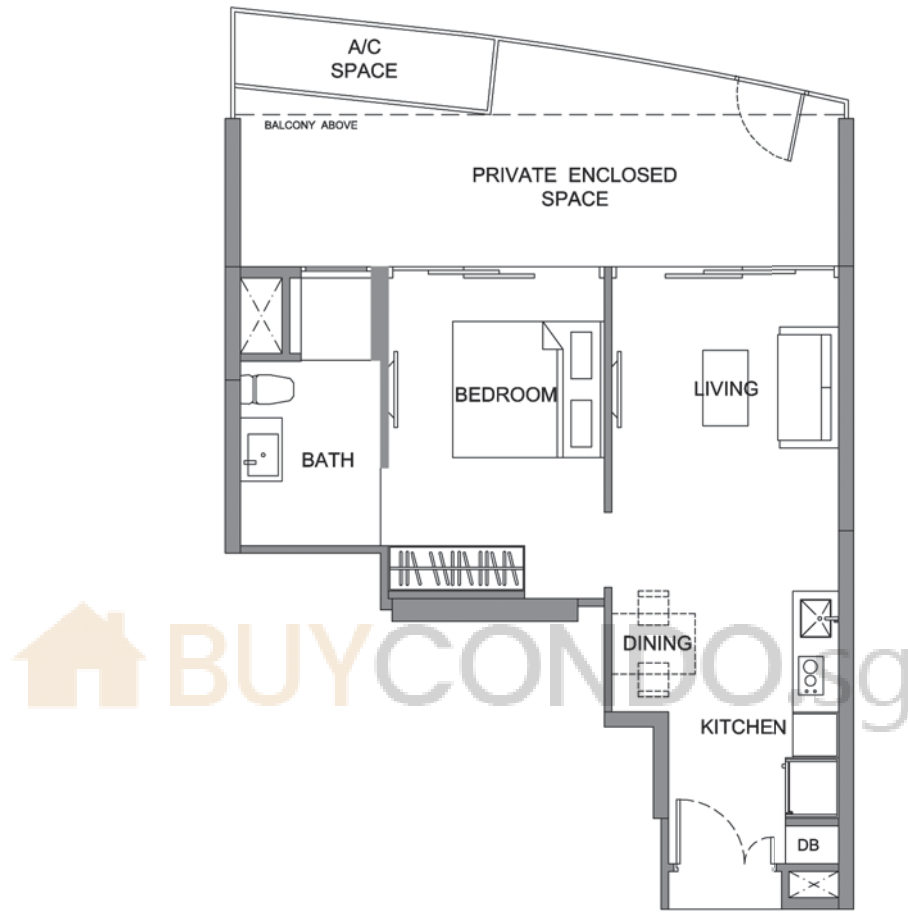

hillview^{KINGSFORD}peak

- Area includes A/C ledge, balcony, PES, private roof terrace and void (where applicable). Orientations and facings will differ depending on the unit you are purchasing. Pls refer to the key plan. All plans are not to scale and are subject to changes as may be approved by the relevant authorities. All floor areas are estimates and are subject to final survey.
- Visual screens are subject to authority site confirmation.

type B1P

#01-24

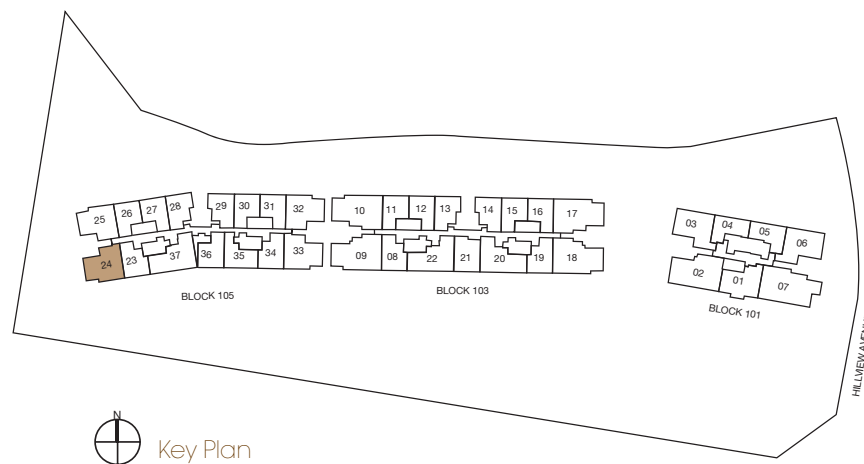
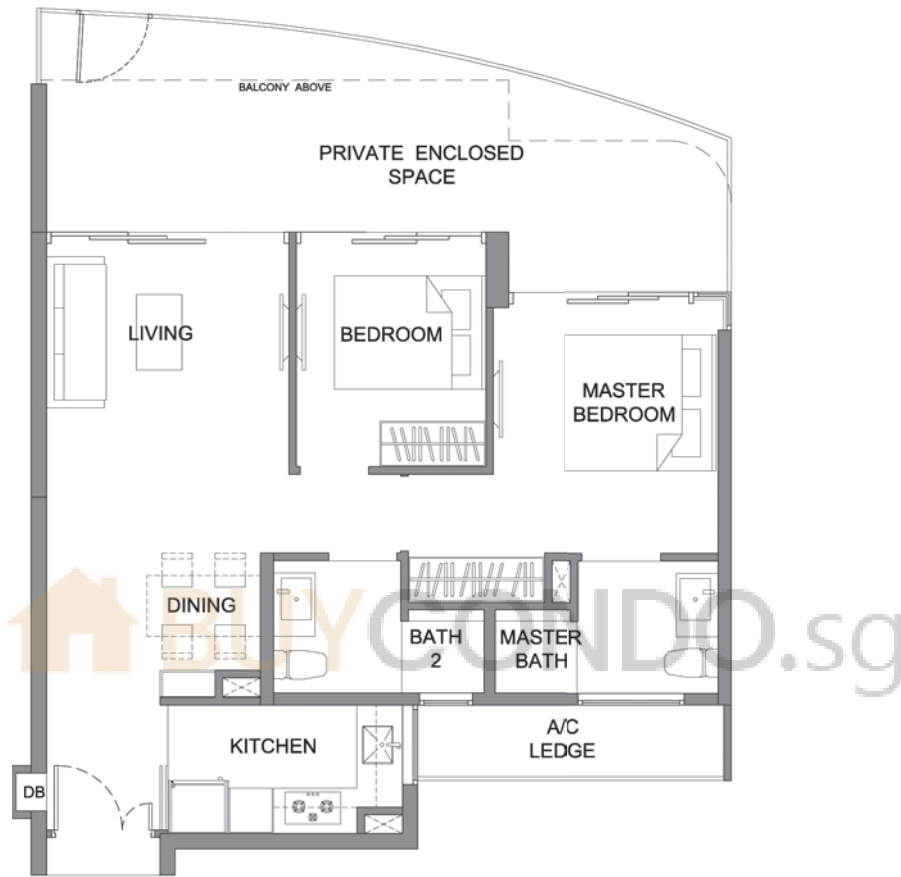

hillview^{KINGSFORD}peak

- Area includes A/C ledge, balcony, PES, private roof terrace and void (where applicable). Orientations and facings will differ depending on the unit you are purchasing. Pls refer to the key plan. All plans are not to scale and are subject to changes as may be approved by the relevant authorities. All floor areas are estimates and are subject to final survey.
- Visual screens are subject to authority site confirmation.

type B1P-a

#01-33

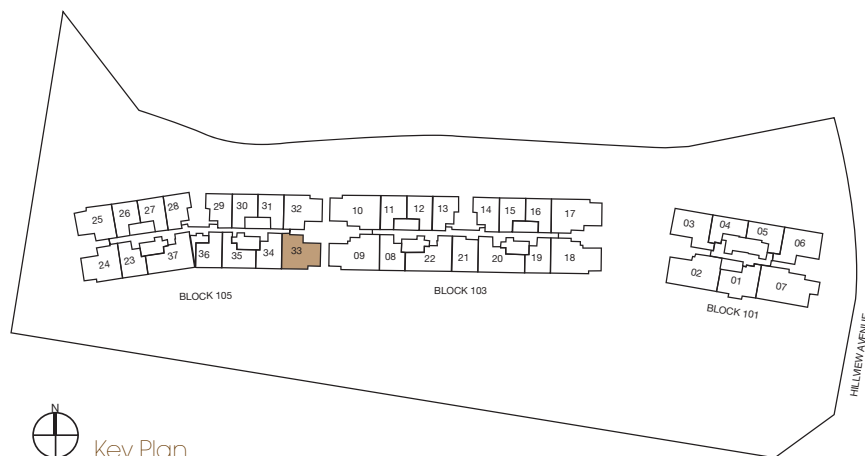
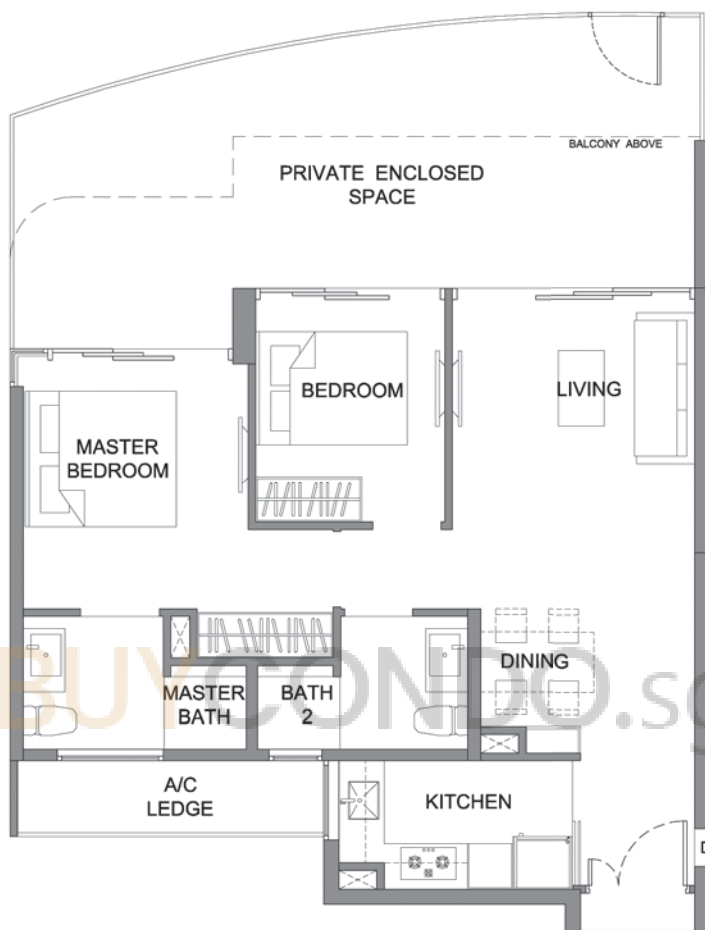

KINGSFORD
hillviewpeak

- Area includes A/C ledge, balcony, PES, private roof terrace and void (where applicable). Orientations and facings will differ depending on the unit you are purchasing. Pls refer to the key plan. All plans are not to scale and are subject to changes as may be approved by the relevant authorities. All floor areas are estimates and are subject to final survey.
- Visual screens are subject to authority site confirmation.

type B2P

#01-37

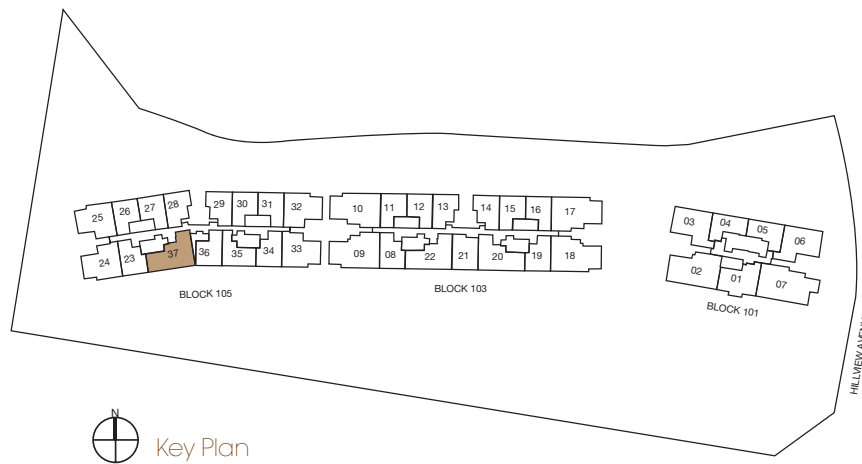
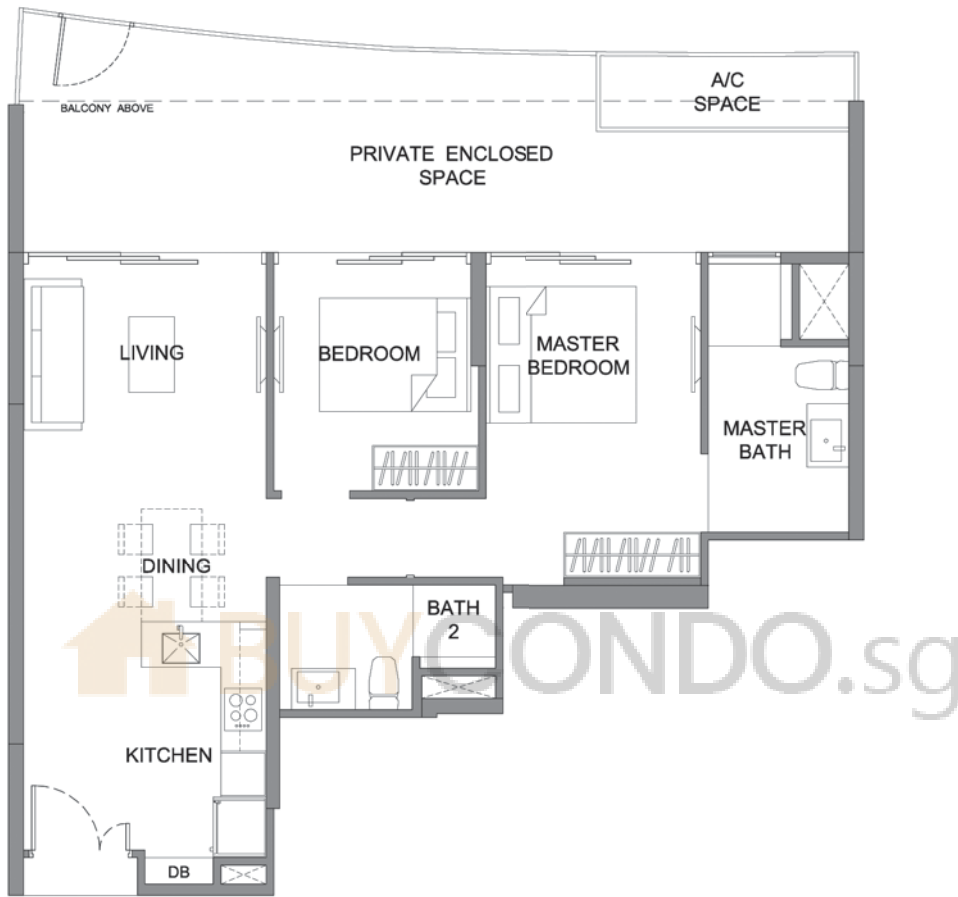

hillview KINGSFORD peak

- Area includes A/C ledge, balcony, PES, private roof terrace and void (where applicable). Orientations and facings will differ depending on the unit you are purchasing. Pls refer to the key plan. All plans are not to scale and are subject to changes as may be approved by the relevant authorities. All floor areas are estimates and are subject to final survey.
- Visual screens are subject to authority site confirmation.

type B2P-a

#01-22

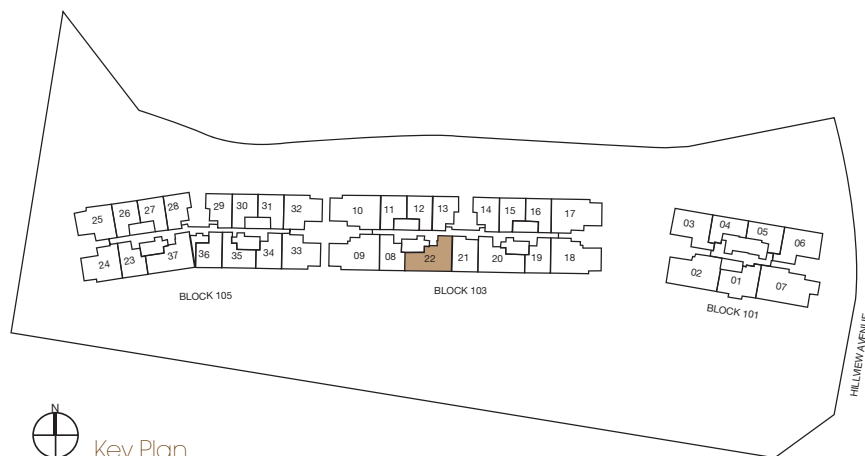

KINGSFORD
hillviewpeak

- Area includes A/C ledge, balcony, PES, private roof terrace and void (where applicable). Orientations and facings will differ depending on the unit you are purchasing. Pls refer to the key plan. All plans are not to scale and are subject to changes as may be approved by the relevant authorities. All floor areas are estimates and are subject to final survey.
- Visual screens are subject to authority site confirmation.

type B2P-b

#01-20

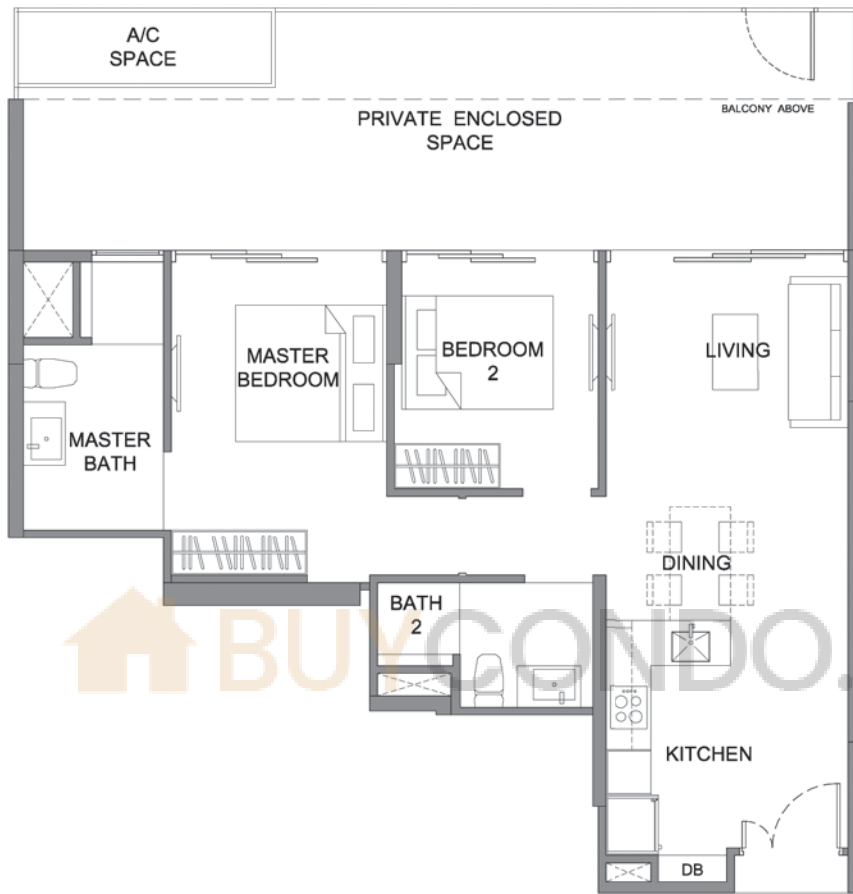

Key Plan



hillview KINGSFORD **peak**

- Area includes A/C ledge, balcony, PES, private roof terrace and void (where applicable). Orientations and facings will differ depending on the unit you are purchasing. Pls refer to the key plan. All plans are not to scale and are subject to changes as may be approved by the relevant authorities. All floor areas are estimates and are subject to final survey.
- Visual screens are subject to authority site confirmation.

type B3P

#01-25

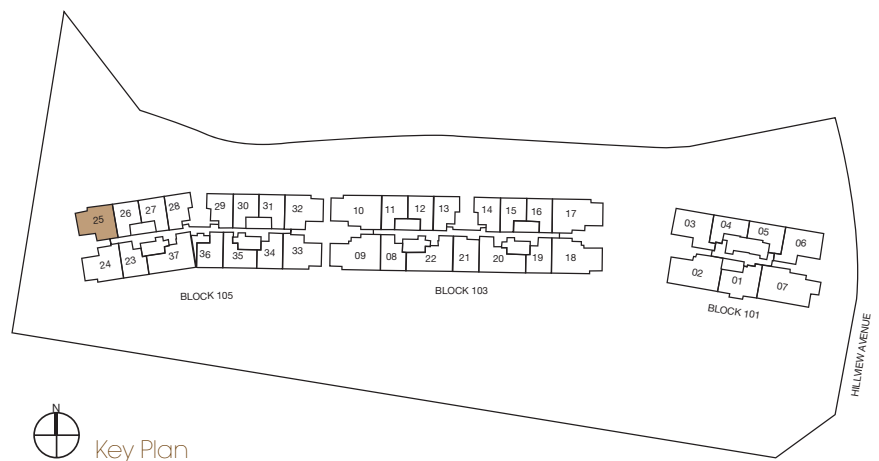
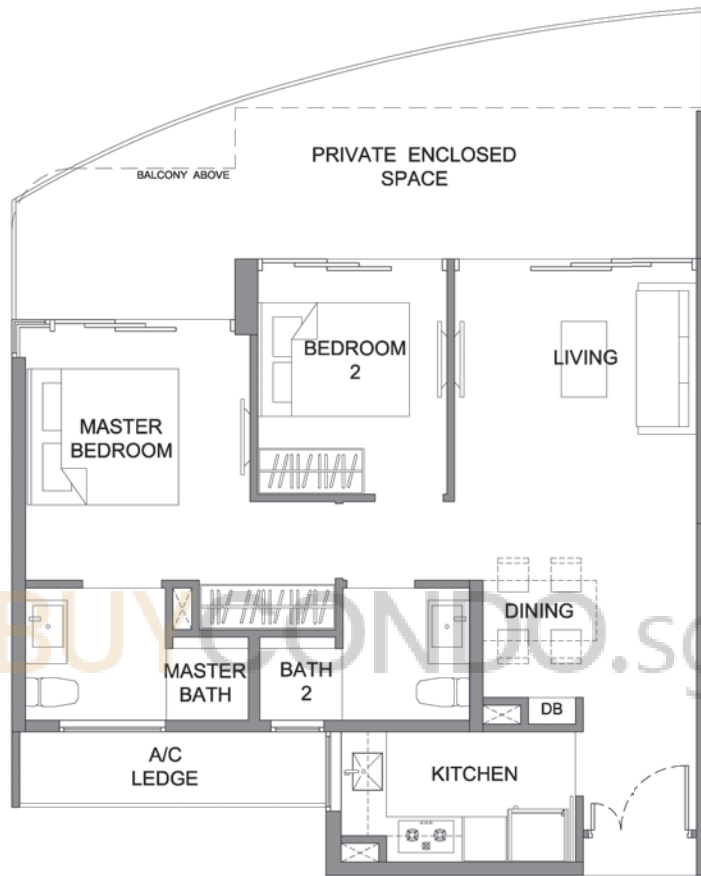

Key Plan



KINGSFORD
hillviewpeak

- Area includes A/C ledge, balcony, PES, private roof terrace and void (where applicable). Orientations and facings will differ depending on the unit you are purchasing. Pls refer to the key plan. All plans are not to scale and are subject to changes as may be approved by the relevant authorities. All floor areas are estimates and are subject to final survey.
- Visual screens are subject to authority site confirmation.

type B3P-a

#01-32

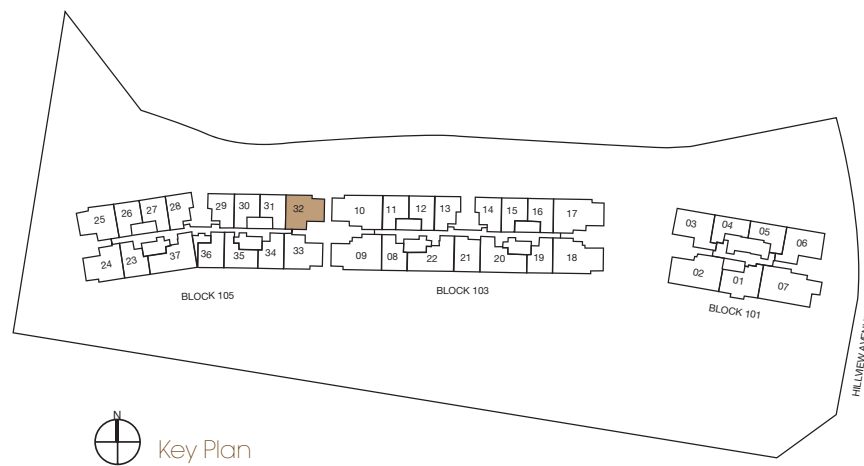
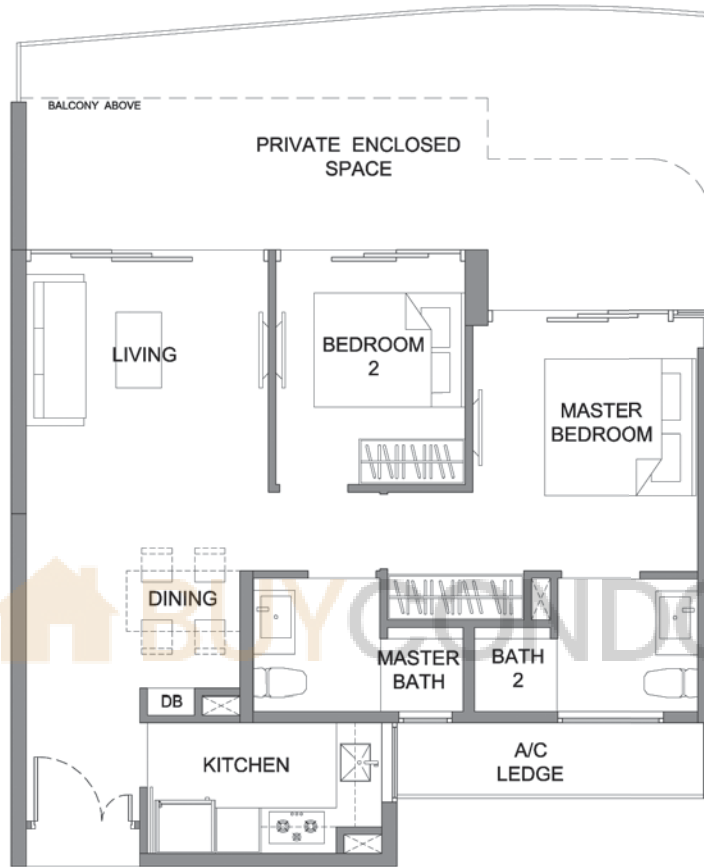

Key Plan



KINGSFORD
hillviewpeak

- Area includes A/C ledge, balcony, PES, private roof terrace and void (where applicable). Orientations and facings will differ depending on the unit you are purchasing. Pls refer to the key plan. All plans are not to scale and are subject to changes as may be approved by the relevant authorities. All floor areas are estimates and are subject to final survey.
- Visual screens are subject to authority site confirmation.

type C1P

#01-09

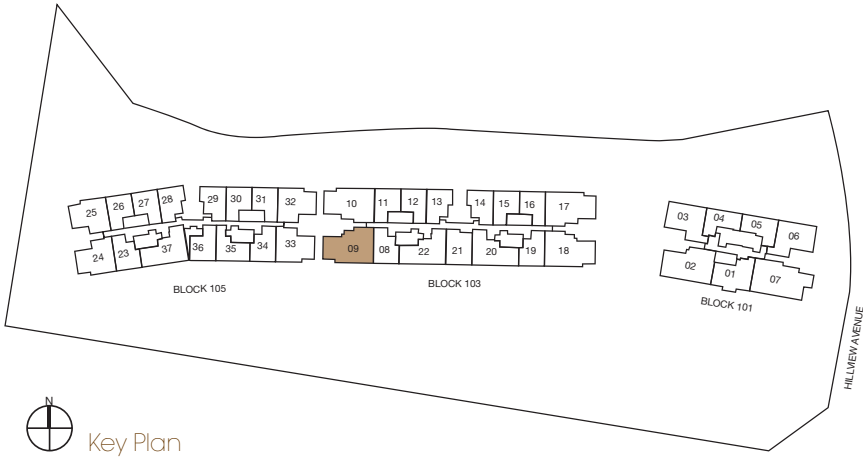
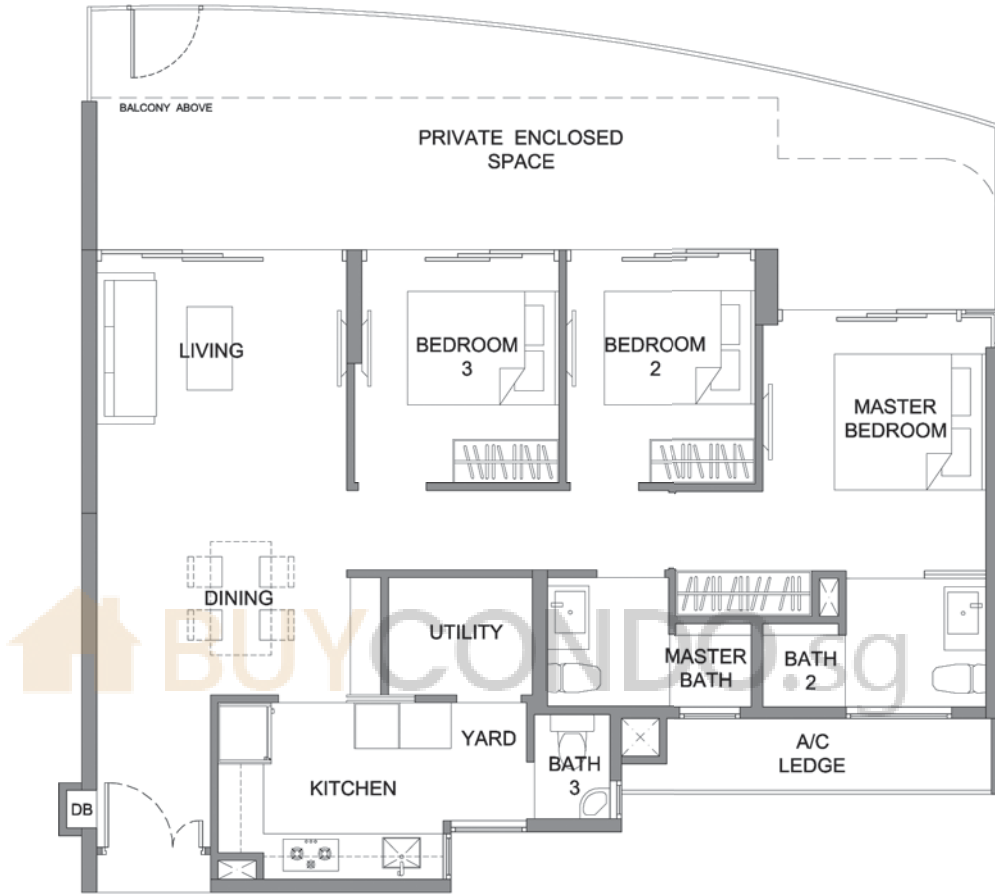

KINGSFORD
hillviewpeak

• Area includes A/C ledge, balcony, PES, private roof terrace and void (where applicable). Orientations and facings will differ depending on the unit you are purchasing. Pls refer to the key plan. All plans are not to scale and are subject to changes as may be approved by the relevant authorities. All floor areas are estimates and are subject to final survey.
• Visual screens are subject to authority site confirmation.

type C1P-a

#01-18

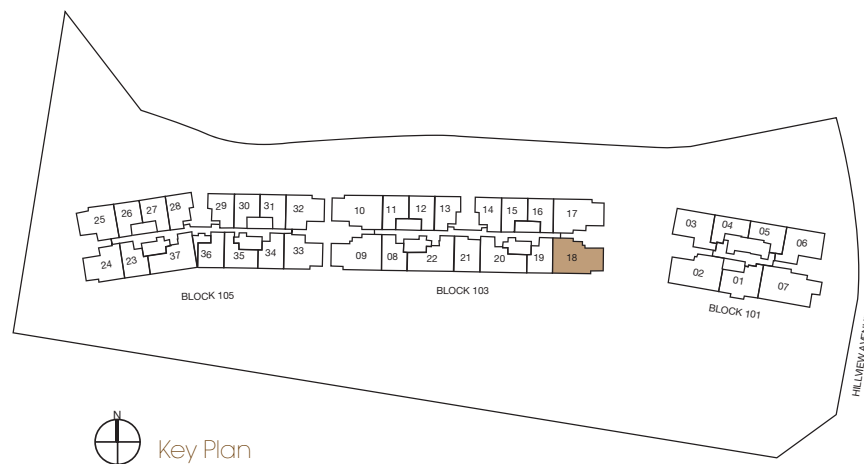

Key Plan



hillview KINGSFORD peak

- Area includes A/C ledge, balcony, PES, private roof terrace and void (where applicable). Orientations and facings will differ depending on the unit you are purchasing. Pls refer to the key plan. All plans are not to scale and are subject to changes as may be approved by the relevant authorities. All floor areas are estimates and are subject to final survey.
- Visual screens are subject to authority site confirmation.

type C2P

#01-10

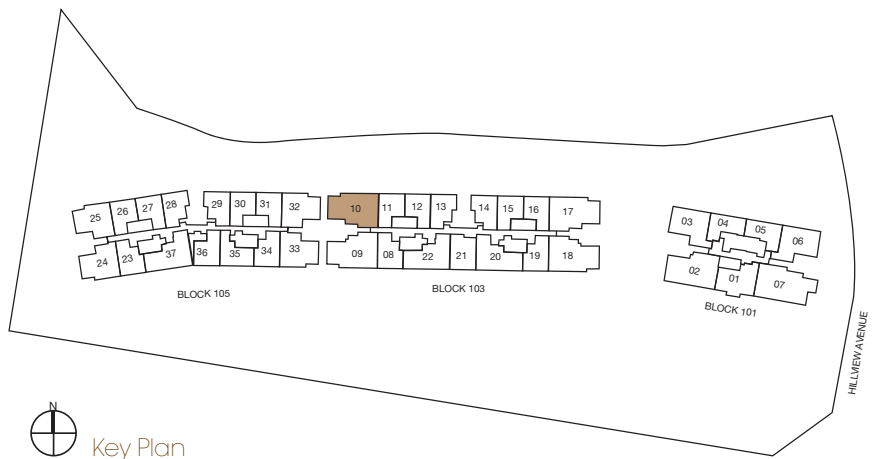

KINGSFORD
hillviewpeak

- Area includes A/C ledge, balcony, PES, private roof terrace and void (where applicable). Orientations and facings will differ depending on the unit you are purchasing. Pls refer to the key plan. All plans are not to scale and are subject to changes as may be approved by the relevant authorities. All floor areas are estimates and are subject to final survey.
- Visual screens are subject to authority site confirmation.

type C2P-a

#01-17

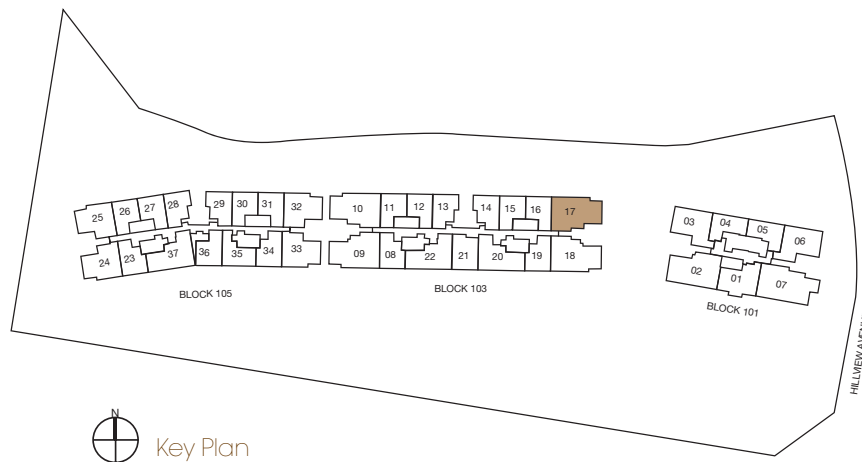

KINGSFORD
hillviewpeak

- Area includes A/C ledge, balcony, PES, private roof terrace and void (where applicable). Orientations and facings will differ depending on the unit you are purchasing. Pls refer to the key plan. All plans are not to scale and are subject to changes as may be approved by the relevant authorities. All floor areas are estimates and are subject to final survey.
- Visual screens are subject to authority site confirmation.

 BUYCONDO.sg

1 BEDROOM

1 BEDROOM

type A1

- #03-12 to #10-12
- #03-16 to #10-16
- #03-27 to #10-27
- #03-31 to #10-31
- #03-11 to #10-11 (mirror)
- #03-15 to #10-15 (mirror)
- #03-26 to #10-26 (mirror)
- #03-30 to #10-30 (mirror)

type A1-a

- #02-12
- #02-16
- #02-27
- #02-31
- #02-11 (mirror)
- #02-15 (mirror)
- #02-26 (mirror)
- #02-30 (mirror)

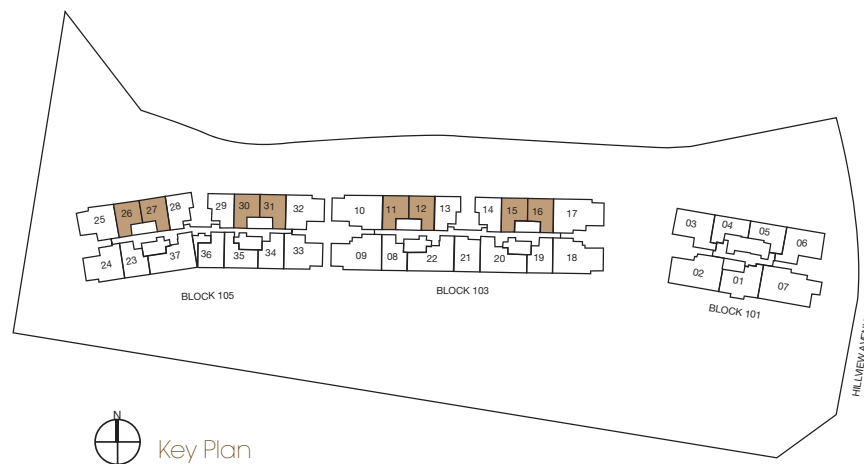
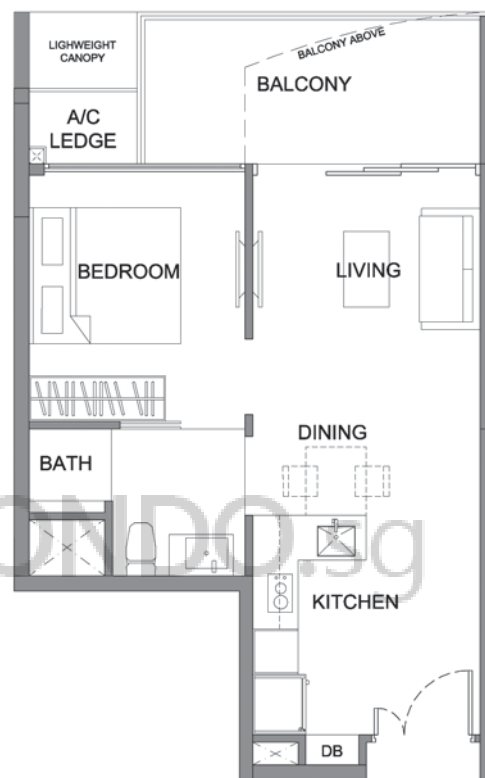
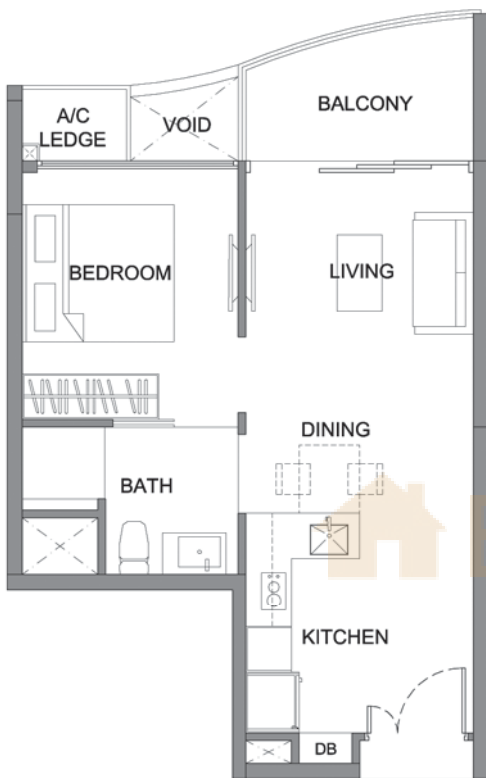

Key Plan

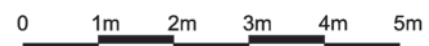

KINGSFORD hillviewpeak

- Area includes A/C ledge, balcony, PES, private roof terrace and void (where applicable). Orientations and facings will differ depending on the unit you are purchasing. Pls refer to the key plan. All plans are not to scale and are subject to changes as may be approved by the relevant authorities. All floor areas are estimates and are subject to final survey.
- Visual screens are subject to authority site confirmation.

1 BEDROOM

type A2

#03-28 to #10-28 #03-29 to #10-29 (mirror)
 #03-13 to #10-13 #03-14 to #10-14 (mirror)

type A2-a

#02-28 #02-29 (mirror)
 #02-13 #02-14 (mirror)

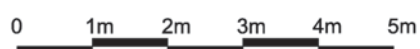
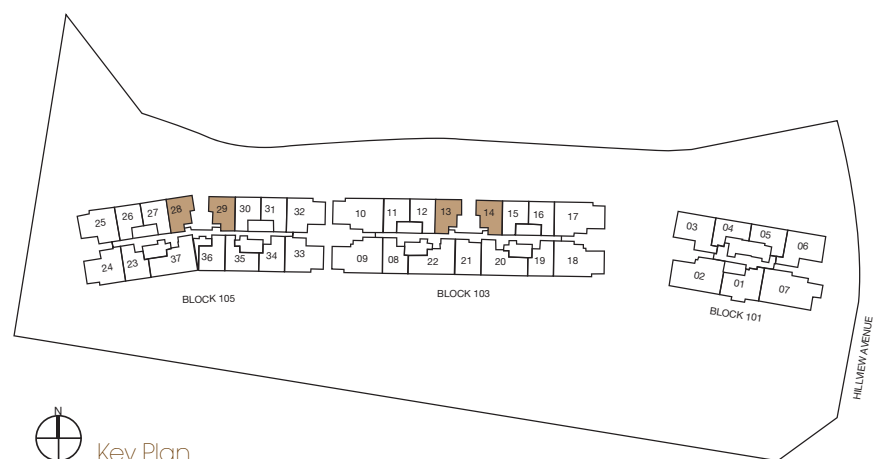
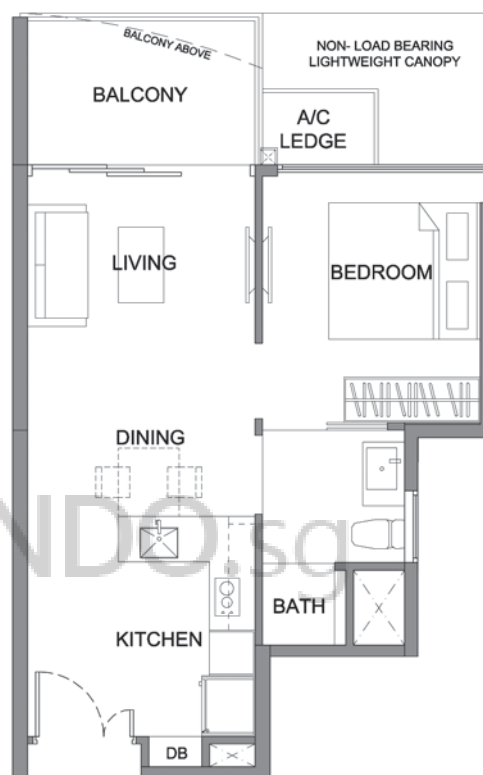
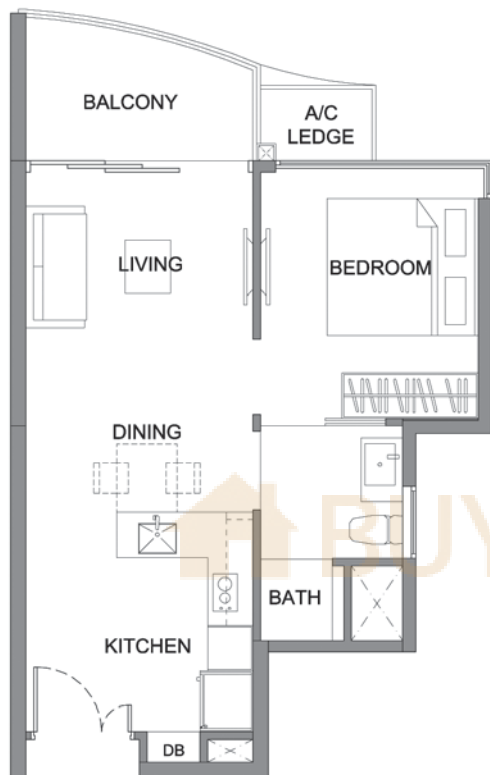

hillview KINGSFORD **peak**

- Area includes A/C ledge, balcony, PES, private roof terrace and void (where applicable). Orientations and facings will differ depending on the unit you are purchasing. Pls refer to the key plan. All plans are not to scale and are subject to changes as may be approved by the relevant authorities. All floor areas are estimates and are subject to final survey.
- Visual screens are subject to authority site confirmation.

1 BEDROOM

type A3

#03-23 to #10-23 #03-34 to #10-34 (mirror)
 #03-08 to #10-08 #03-19 to #10-19 (mirror)

type A3-a

#02-23 #02-08
 #02-34 (mirror) #02-19 (mirror)

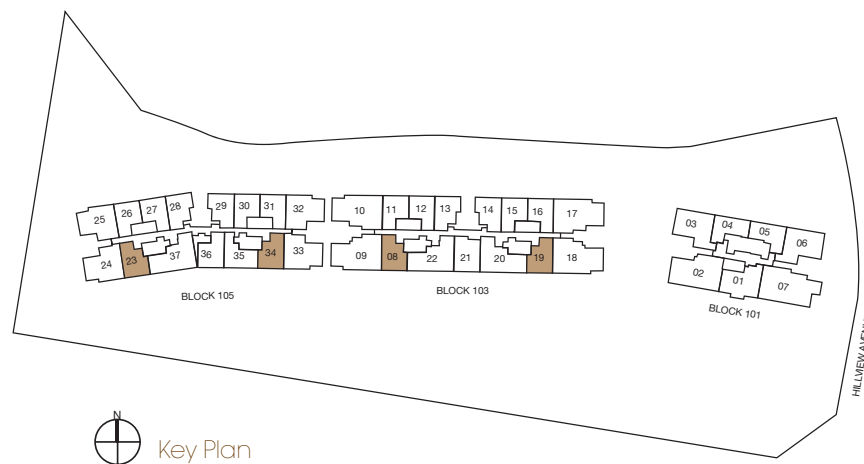
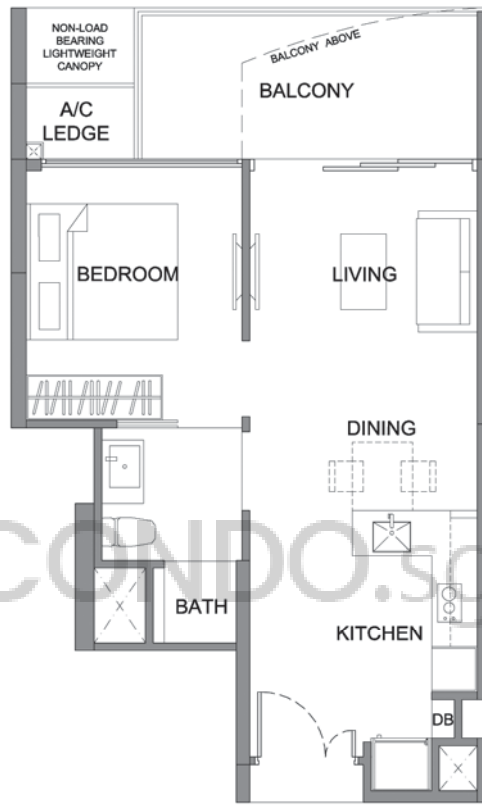
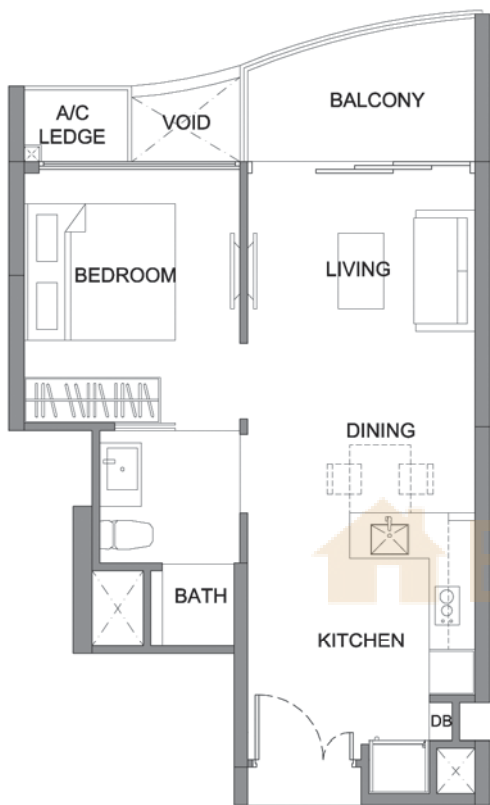

Key Plan



KINGSFORD hillviewpeak

- Area includes A/C ledge, balcony, PES, private roof terrace and void (where applicable). Orientations and facings will differ depending on the unit you are purchasing. Pls refer to the key plan. All plans are not to scale and are subject to changes as may be approved by the relevant authorities. All floor areas are estimates and are subject to final survey.
- Visual screens are subject to authority site confirmation.

1 BEDROOM

type A4

#03-21 to #10-21

type A4-a

#02-21

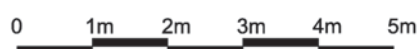
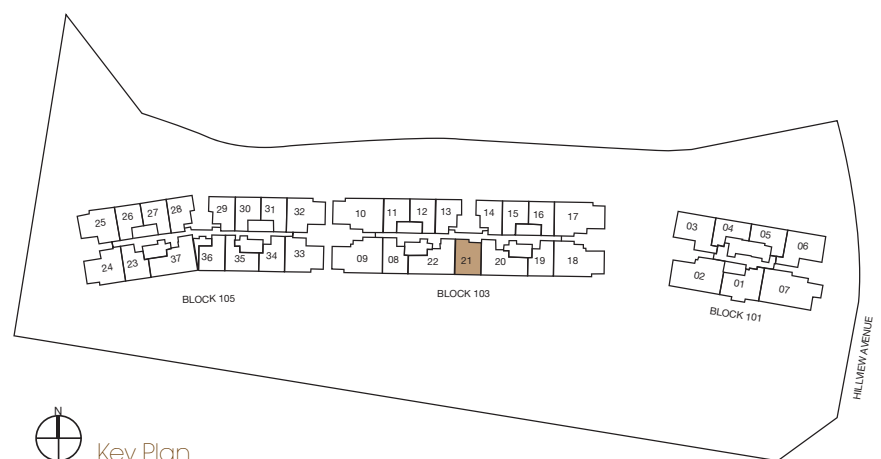
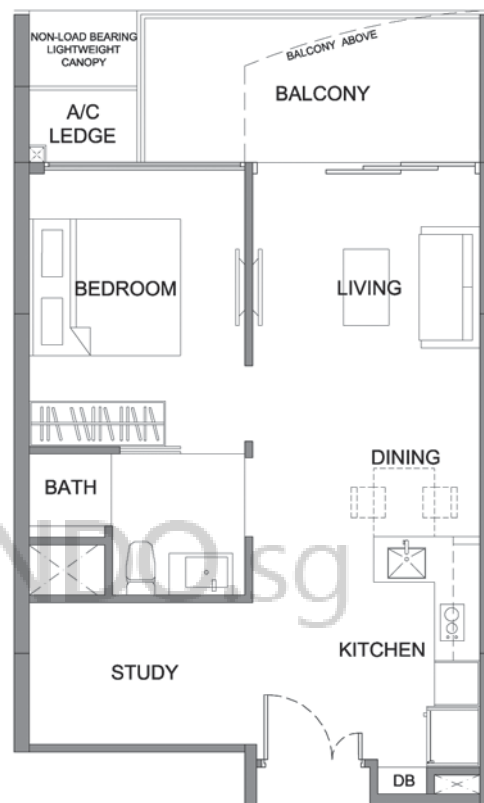
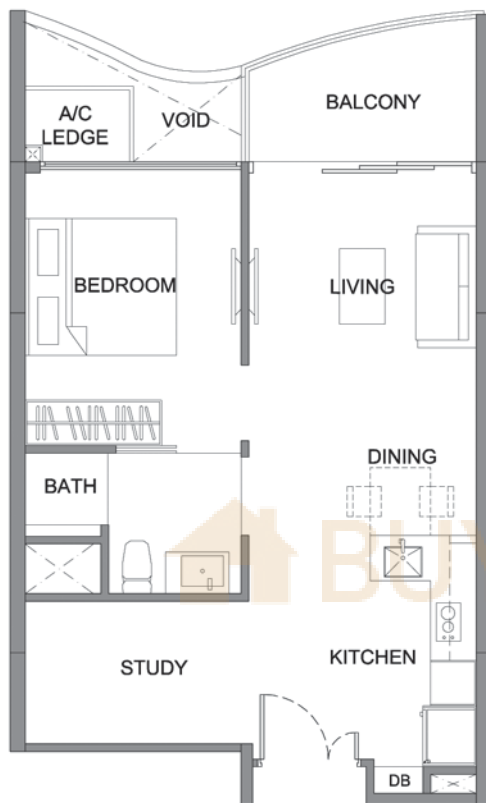

hillview KINGSFORD **peak**

- Area includes A/C ledge, balcony, PES, private roof terrace and void (where applicable). Orientations and facings will differ depending on the unit you are purchasing. Pls refer to the key plan. All plans are not to scale and are subject to changes as may be approved by the relevant authorities. All floor areas are estimates and are subject to final survey.
- Visual screens are subject to authority site confirmation.

1 BEDROOM

type A5

#03-36 to #10-36

type A5-a

#02-36

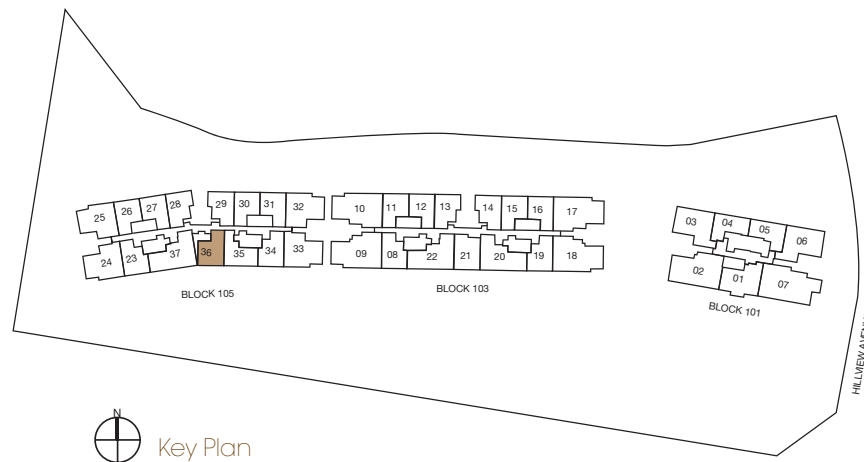
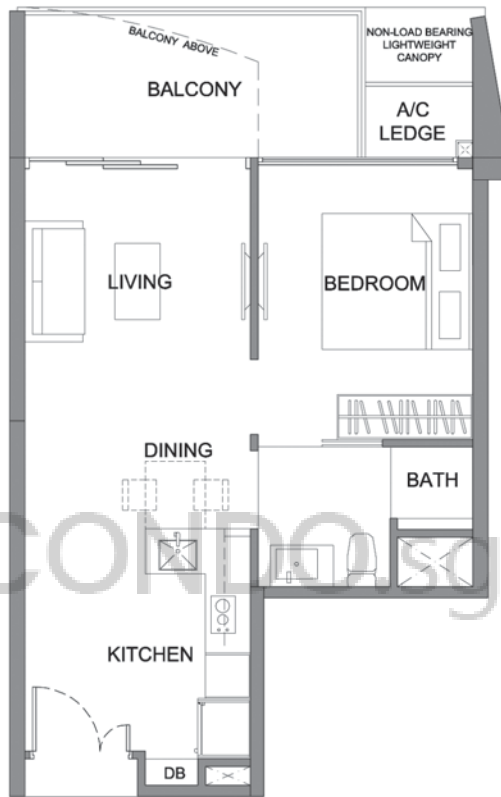
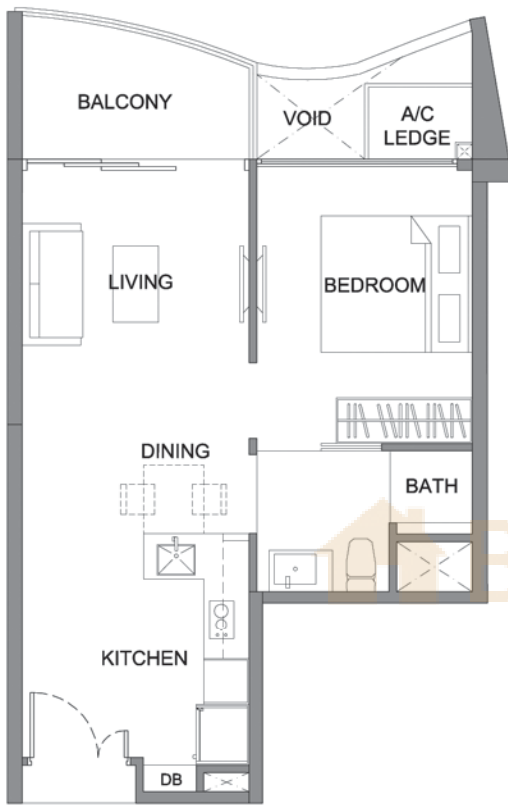

Key Plan



KINGSFORD hillviewpeak

- Area includes A/C ledge, balcony, PES, private roof terrace and void (where applicable). Orientations and facings will differ depending on the unit you are purchasing. Pls refer to the key plan. All plans are not to scale and are subject to changes as may be approved by the relevant authorities. All floor areas are estimates and are subject to final survey.
- Visual screens are subject to authority site confirmation.

1 BEDROOM

type A6

#03-35 to #10-35

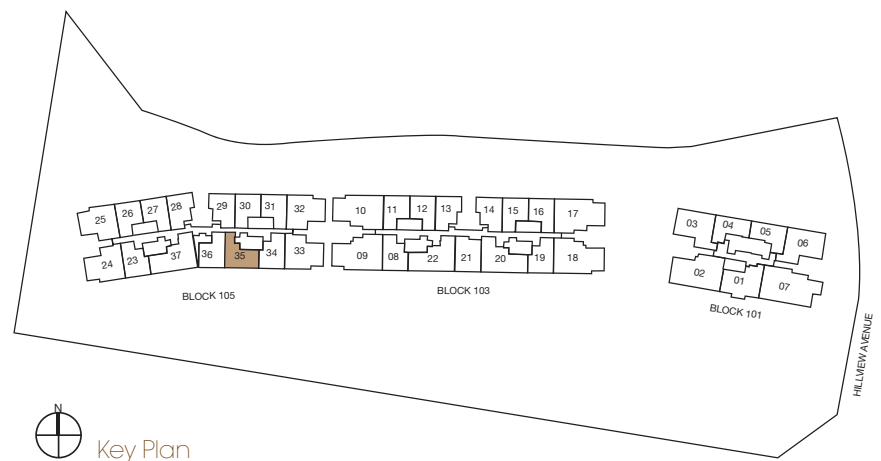
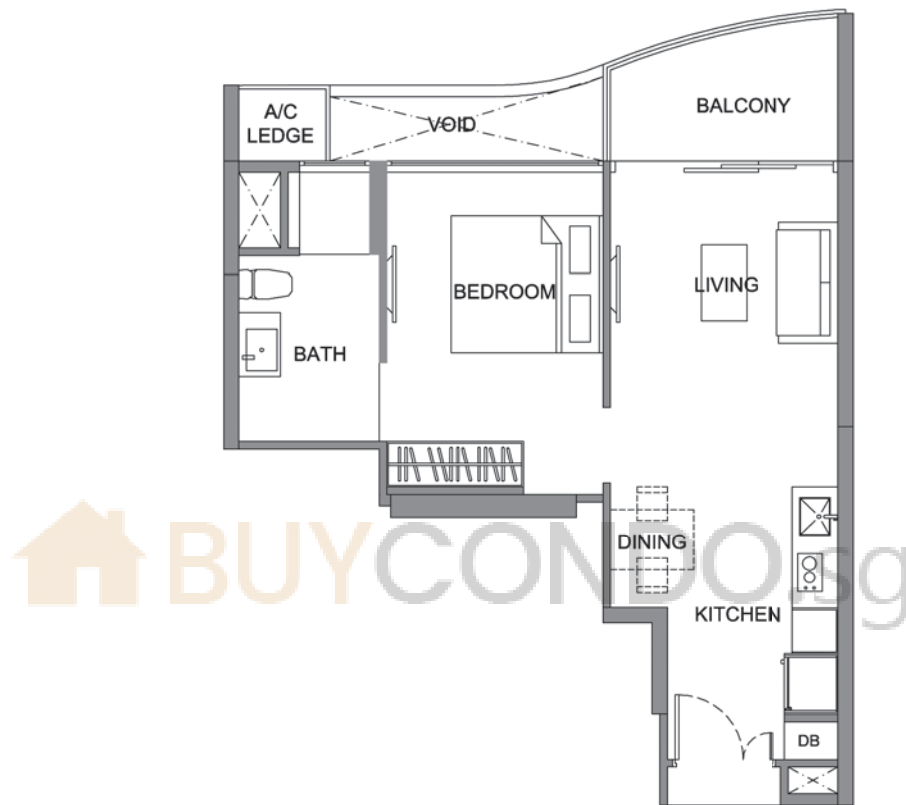

Key Plan

0 1m 2m 3m 4m 5m

KINGSFORD
hillviewpeak

- Area includes A/C ledge, balcony, PES, private roof terrace and void (where applicable). Orientations and facings will differ depending on the unit you are purchasing. Pls refer to the key plan. All plans are not to scale and are subject to changes as may be approved by the relevant authorities. All floor areas are estimates and are subject to final survey.
- Visual screens are subject to authority site confirmation.

1 BEDROOM

type A6-a

#02-35

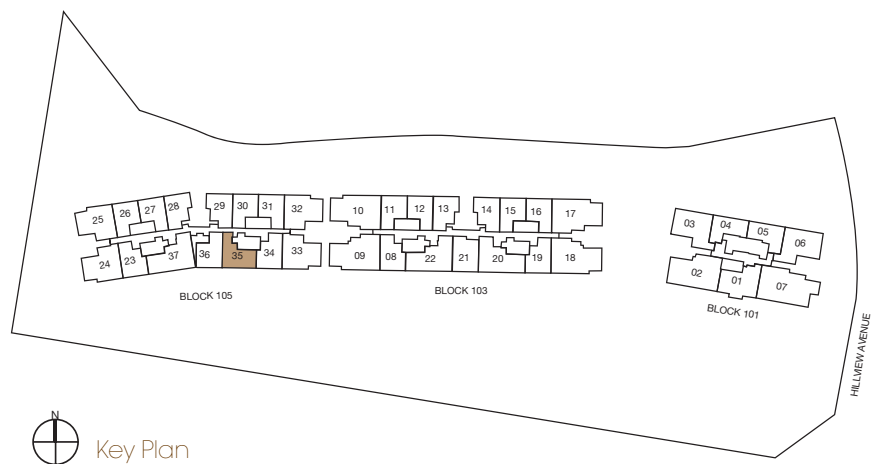
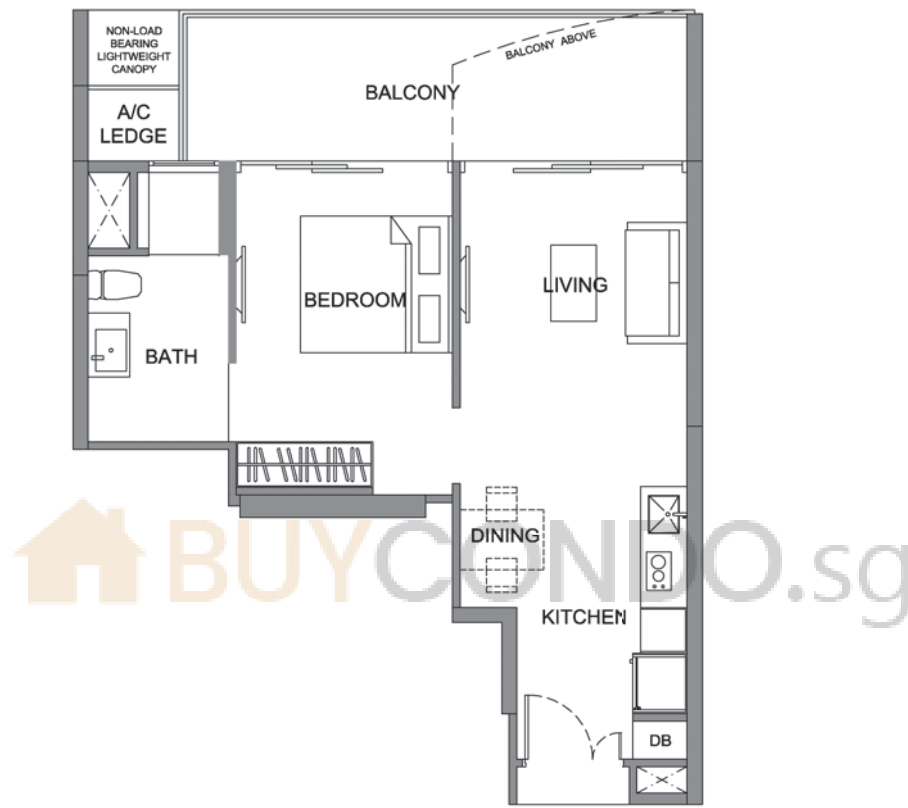

Key Plan



hillview KINGSFORD **peak**

- Area includes A/C ledge, balcony, PES, private roof terrace and void (where applicable). Orientations and facings will differ depending on the unit you are purchasing. Pls refer to the key plan. All plans are not to scale and are subject to changes as may be approved by the relevant authorities. All floor areas are estimates and are subject to final survey.
- Visual screens are subject to authority site confirmation.

 2 BEDROOMS

2 BEDROOMS

type B1

#03-33 to #10-33

#03-24 to #10-24 (mirror)

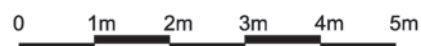
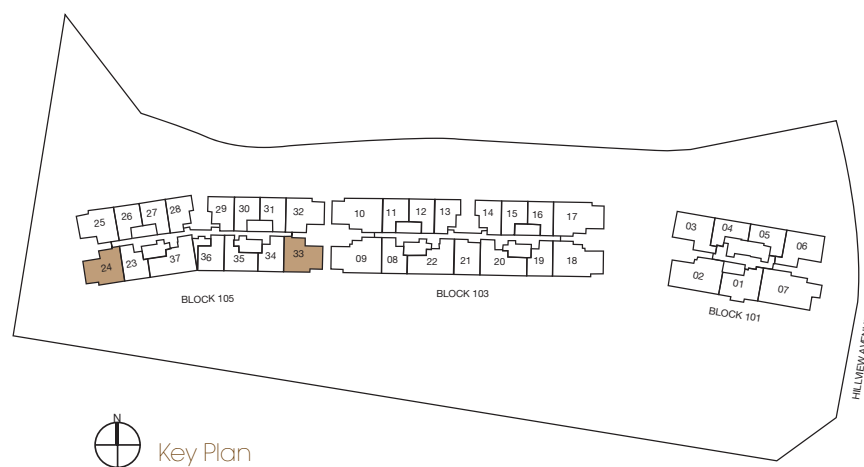
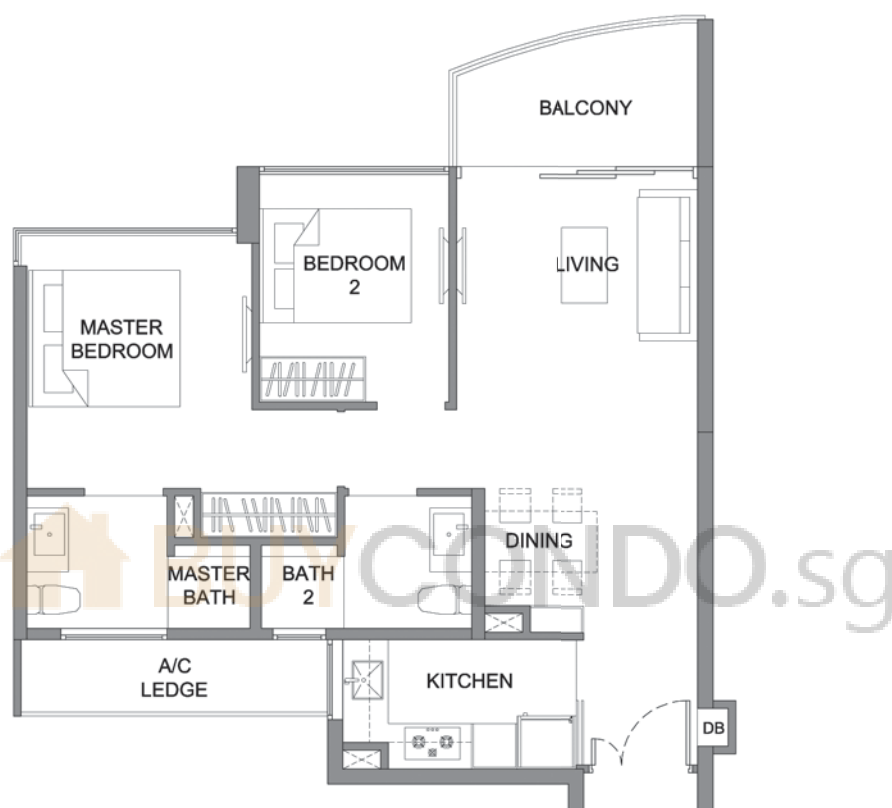

KINGSFORD
hillviewpeak

- Area includes A/C ledge, balcony, PES, private roof terrace and void (where applicable). Orientations and facings will differ depending on the unit you are purchasing. Pls refer to the key plan. All plans are not to scale and are subject to changes as may be approved by the relevant authorities. All floor areas are estimates and are subject to final survey.
- Visual screens are subject to authority site confirmation.

2 BEDROOMS

type B1a

#02-33 #02-24 (mirror)

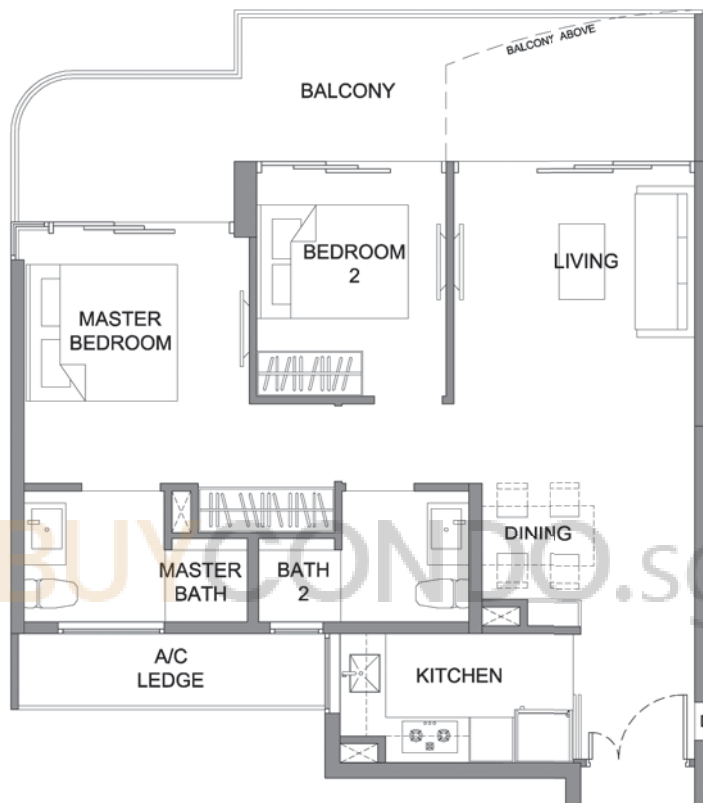

hillview KINGSFORD **peak**

- Area includes A/C ledge, balcony, PES, private roof terrace and void (where applicable). Orientations and facings will differ depending on the unit you are purchasing. Pls refer to the key plan. All plans are not to scale and are subject to changes as may be approved by the relevant authorities. All floor areas are estimates and are subject to final survey.
- Visual screens are subject to authority site confirmation.

2 BEDROOMS

type B2

- #03-37 to #10-37
- #03-22 to #10-22
- #03-20 to #10-20 (mirror)

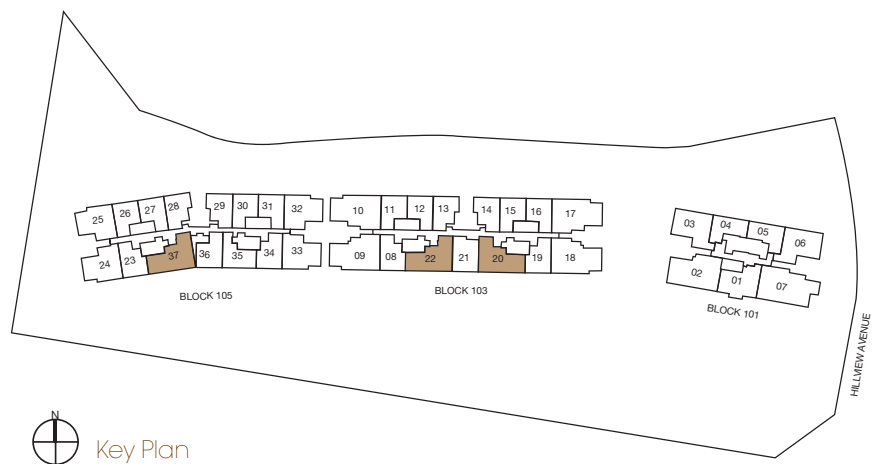
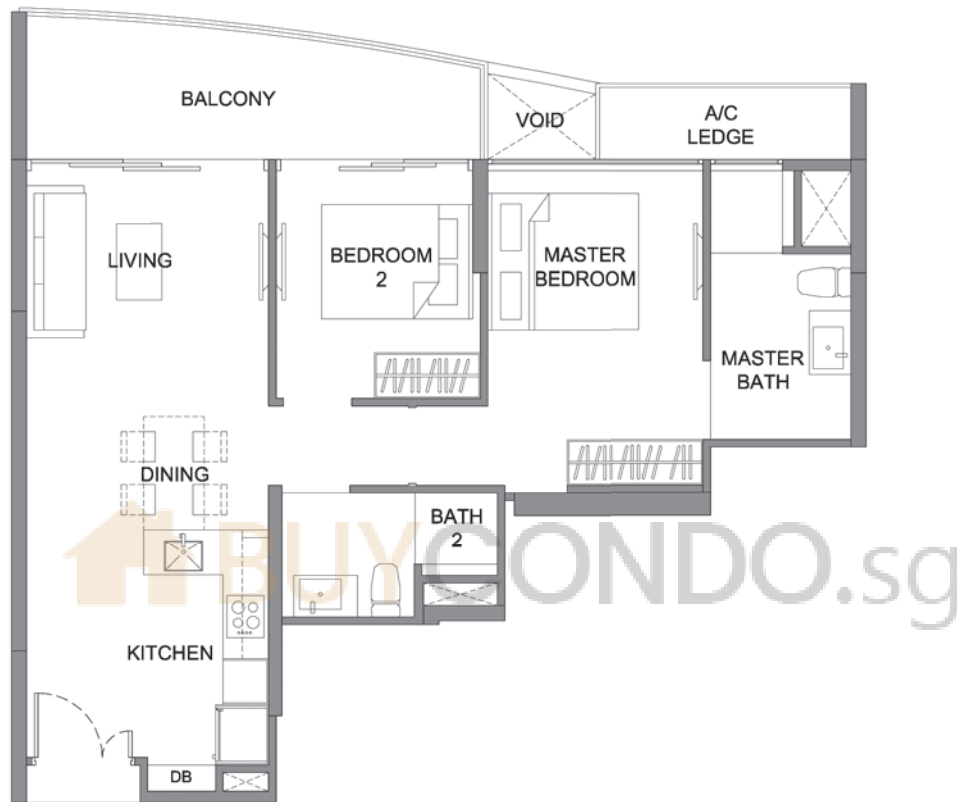

KINGSFORD hillviewpeak

- Area includes A/C ledge, balcony, PES, private roof terrace and void (where applicable). Orientations and facings will differ depending on the unit you are purchasing. Pls refer to the key plan. All plans are not to scale and are subject to changes as may be approved by the relevant authorities. All floor areas are estimates and are subject to final survey.
- Visual screens are subject to authority site confirmation.

2 BEDROOMS

type B2a

#02-37 #02-22

#02-20 (mirror)

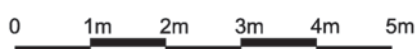
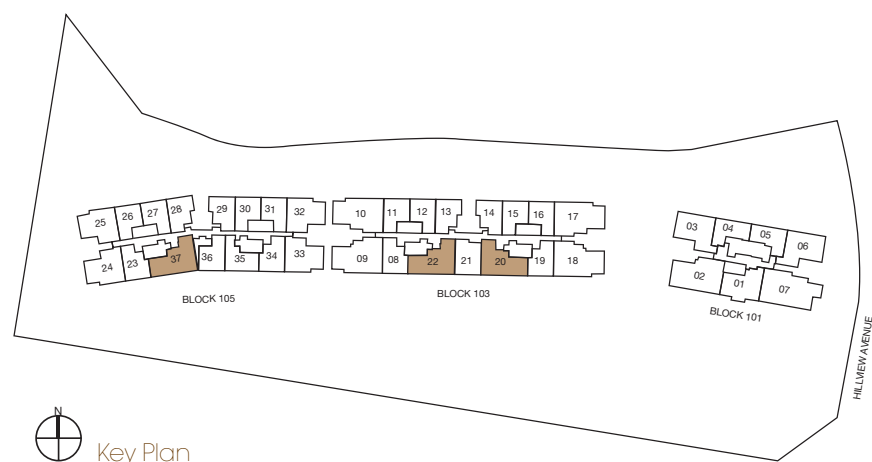

hillview KINGSFORD peak

- Area includes A/C ledge, balcony, PES, private roof terrace and void (where applicable). Orientations and facings will differ depending on the unit you are purchasing. Pls refer to the key plan. All plans are not to scale and are subject to changes as may be approved by the relevant authorities. All floor areas are estimates and are subject to final survey.
- Visual screens are subject to authority site confirmation.

2 BEDROOMS

type B3

#03-32 to #10-32

#03-25 to #10-25 (mirror)

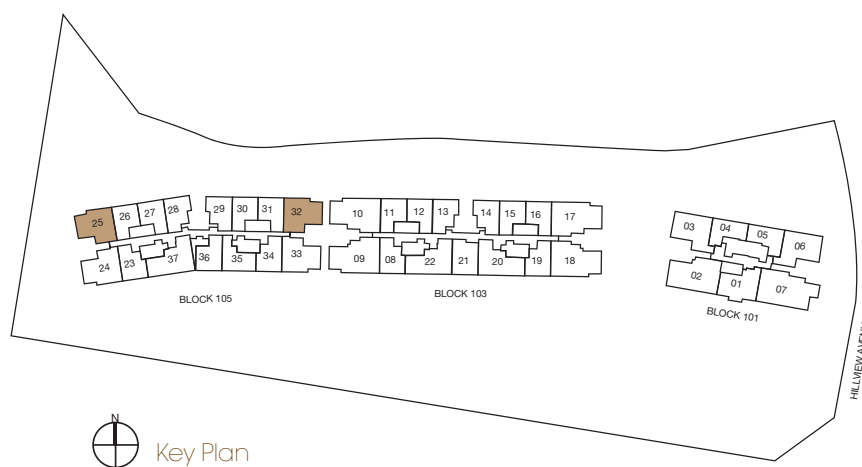
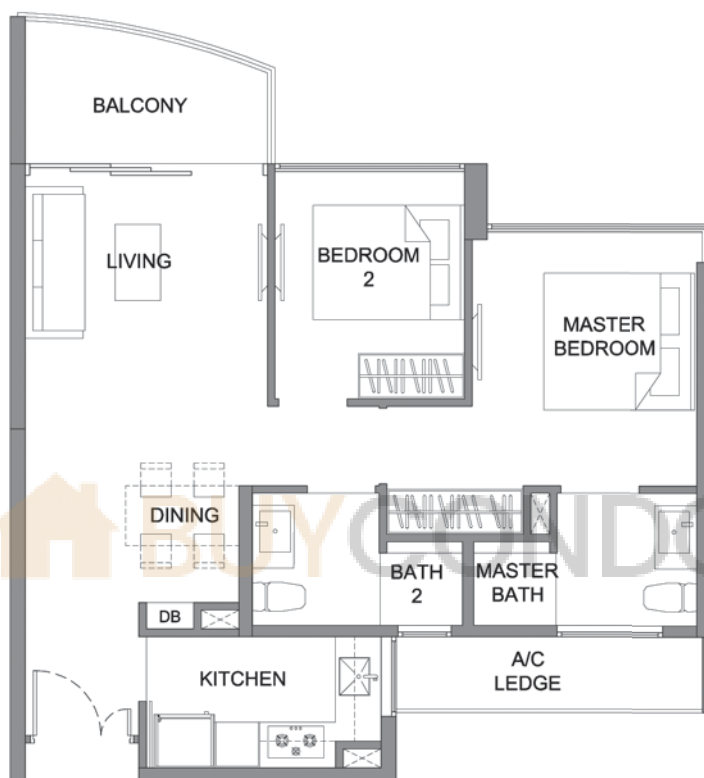

Key Plan

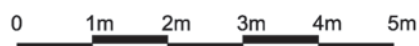

KINGSFORD hillviewpeak

- Area includes A/C ledge, balcony, PES, private roof terrace and void (where applicable). Orientations and facings will differ depending on the unit you are purchasing. Pls refer to the key plan. All plans are not to scale and are subject to changes as may be approved by the relevant authorities. All floor areas are estimates and are subject to final survey.
- Visual screens are subject to authority site confirmation.

2 BEDROOMS

type B3a

#02-32

#02-25 (mirror)

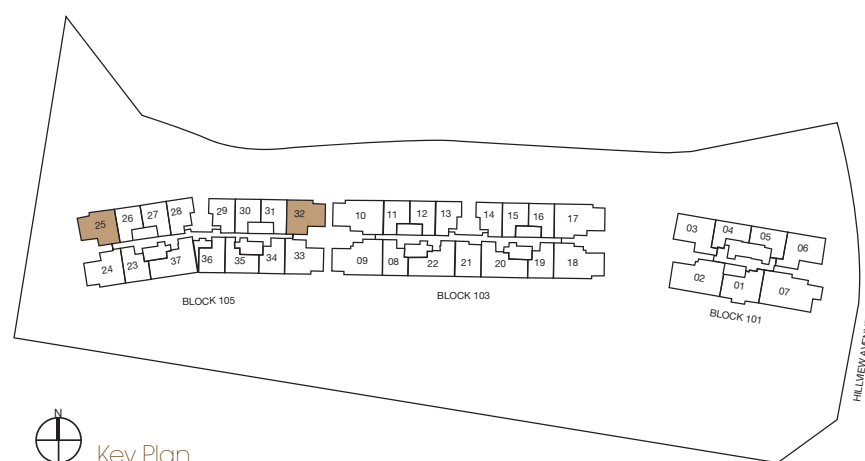
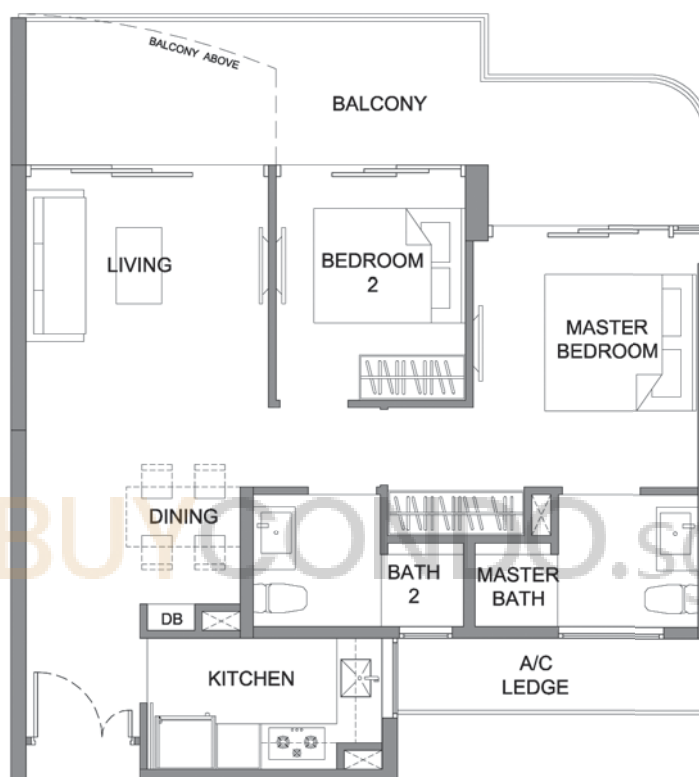

0 1m 2m 3m 4m 5m

hillview KINGSFORD peak

- Area includes A/C ledge, balcony, PES, private roof terrace and void (where applicable). Orientations and facings will differ depending on the unit you are purchasing. Pls refer to the key plan. All plans are not to scale and are subject to changes as may be approved by the relevant authorities. All floor areas are estimates and are subject to final survey.
- Visual screens are subject to authority site confirmation.

 BUYCONDO.sg

 3 & 4 BEDROOMS

3 BEDROOMS

type C1

#03-09 to #10-09

#03-18 to #10-18 (mirror)

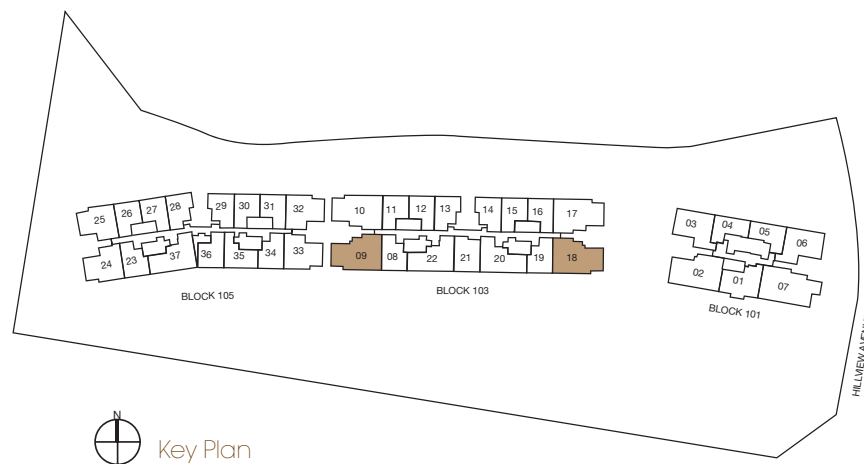

Key Plan



KINGSFORD hillviewpeak

- Area includes A/C ledge, balcony, PES, private roof terrace and void (where applicable). Orientations and facings will differ depending on the unit you are purchasing. Pls refer to the key plan. All plans are not to scale and are subject to changes as may be approved by the relevant authorities. All floor areas are estimates and are subject to final survey.
- Visual screens are subject to authority site confirmation.

3 BEDROOMS

type C1a

#02-09
#02-18 (mirror)

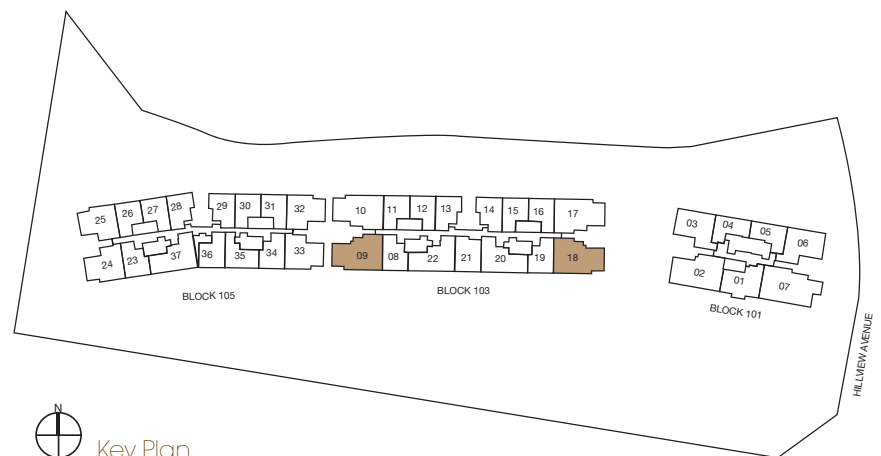

hillview KINGSFORD

- Area includes A/C ledge, balcony, PES, private roof terrace and void (where applicable). Orientations and facings will differ depending on the unit you are purchasing. Pls refer to the key plan. All plans are not to scale and are subject to changes as may be approved by the relevant authorities. All floor areas are estimates and are subject to final survey.
- Visual screens are subject to authority site confirmation.

3 BEDROOMS

type C2

#03-10 to #10-10

#03-17 to #10-17 (mirror)

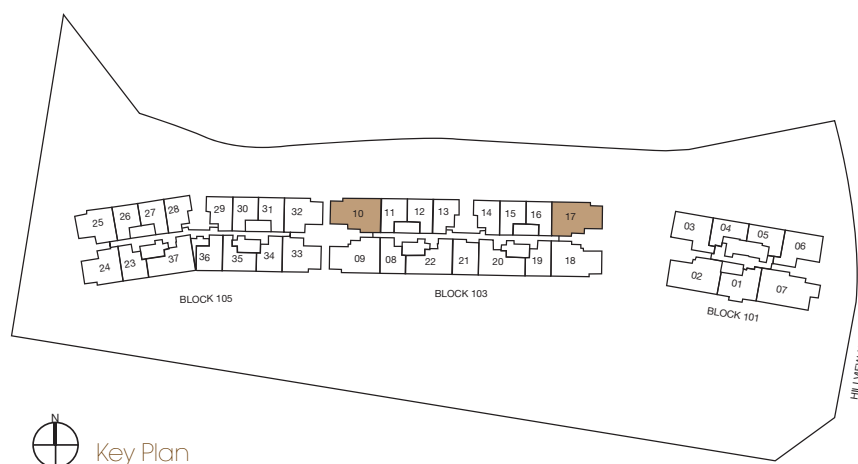
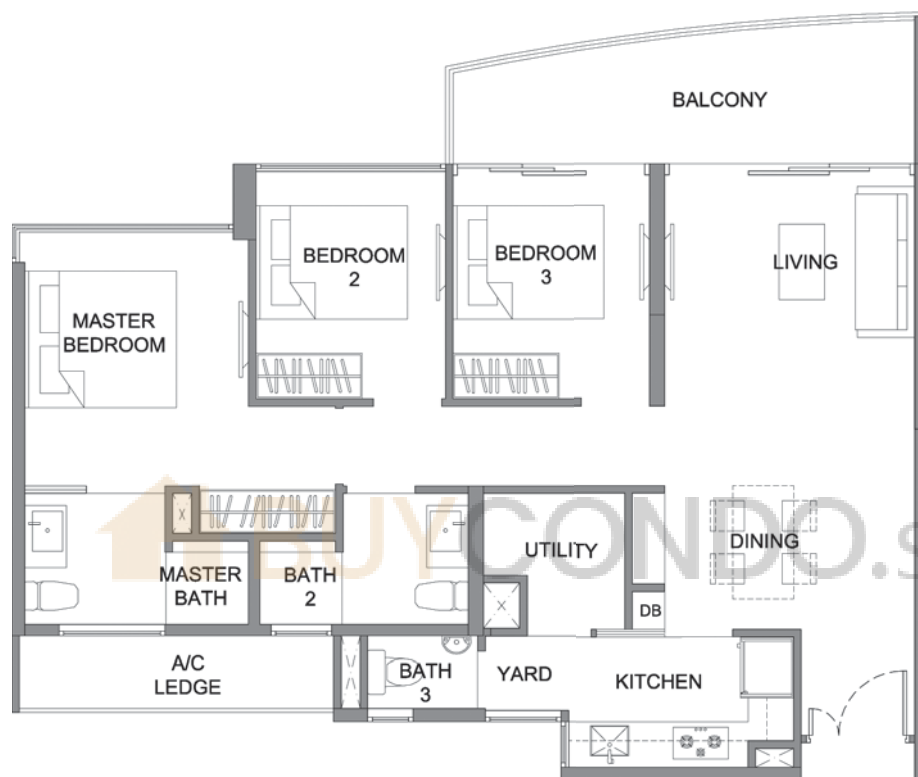

Key Plan

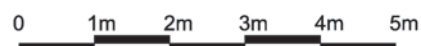

KINGSFORD hillviewpeak

- Area includes A/C ledge, balcony, PES, private roof terrace and void (where applicable). Orientations and facings will differ depending on the unit you are purchasing. Pls refer to the key plan. All plans are not to scale and are subject to changes as may be approved by the relevant authorities. All floor areas are estimates and are subject to final survey.
- Visual screens are subject to authority site confirmation.

3 BEDROOMS

type C2a

#02-10
#02-17 (mirror)

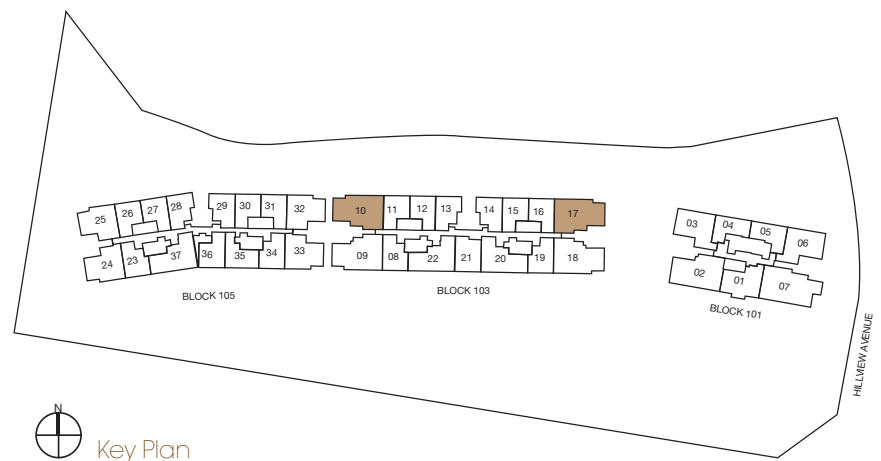
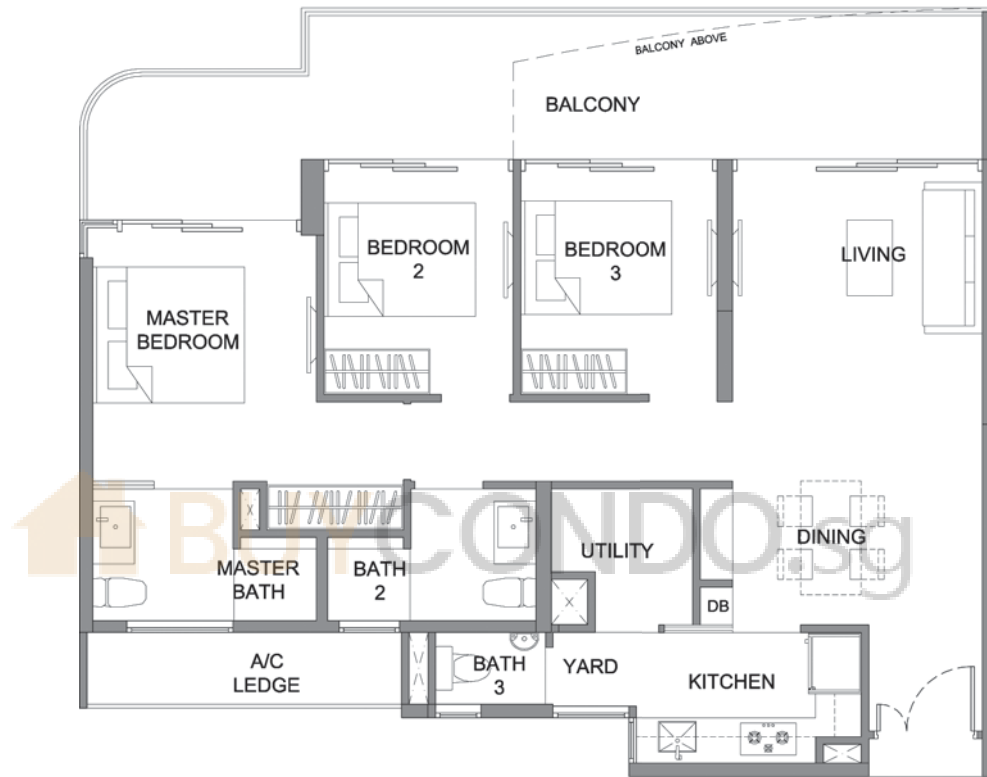

hillview KINGSFORD
peak

- Area includes A/C ledge, balcony, PES, private roof terrace and void (where applicable). Orientations and facings will differ depending on the unit you are purchasing. Pls refer to the key plan. All plans are not to scale and are subject to changes as may be approved by the relevant authorities. All floor areas are estimates and are subject to final survey.
- Visual screens are subject to authority site confirmation.

 BUYCONDO.sg

 BUYCONDO.sg

PENTHOUSE

PENTHOUSE

type A1PH

- #11-31 #11-30 (mirror)
- #11-27 #11-26 (mirror)

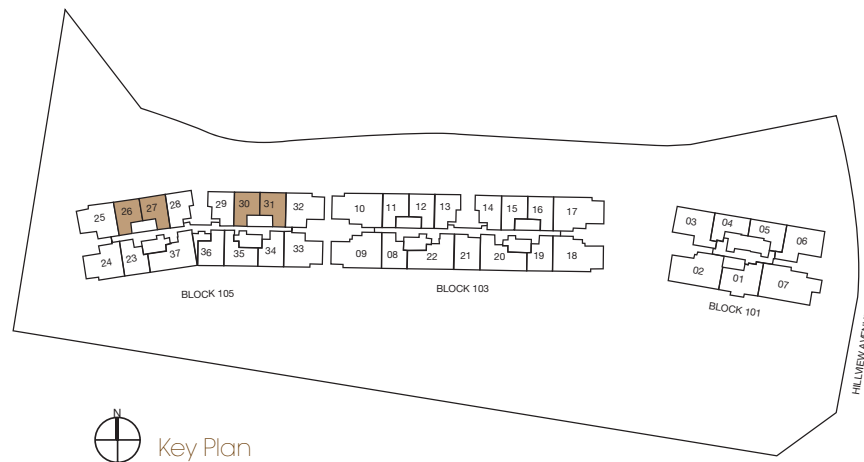
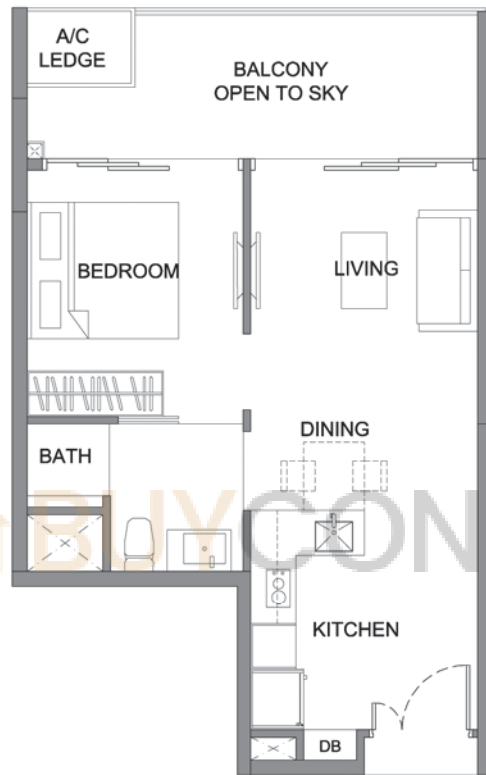

KINGSFORD hillviewpeak

- Area includes A/C ledge, balcony, PES, private roof terrace and void (where applicable). Orientations and facings will differ depending on the unit you are purchasing. Pls refer to the key plan. All plans are not to scale and are subject to changes as may be approved by the relevant authorities. All floor areas are estimates and are subject to final survey.
- Visual screens are subject to authority site confirmation.

type APH-a

#11-11 #11-16 (mirror)

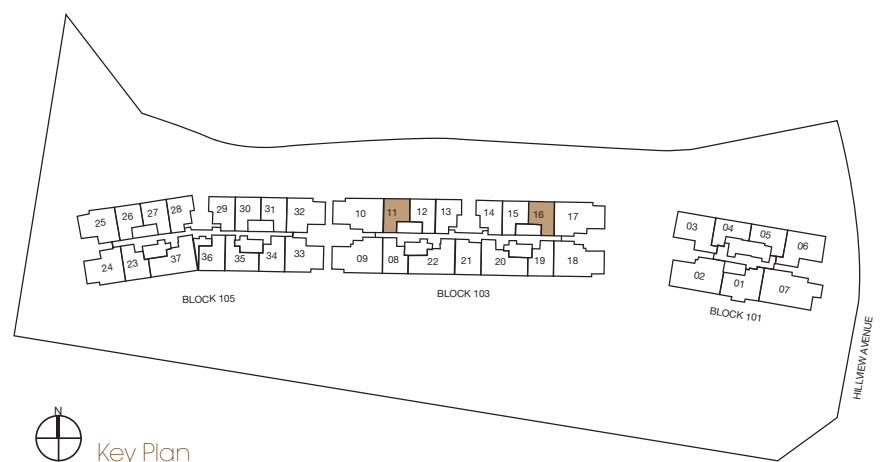
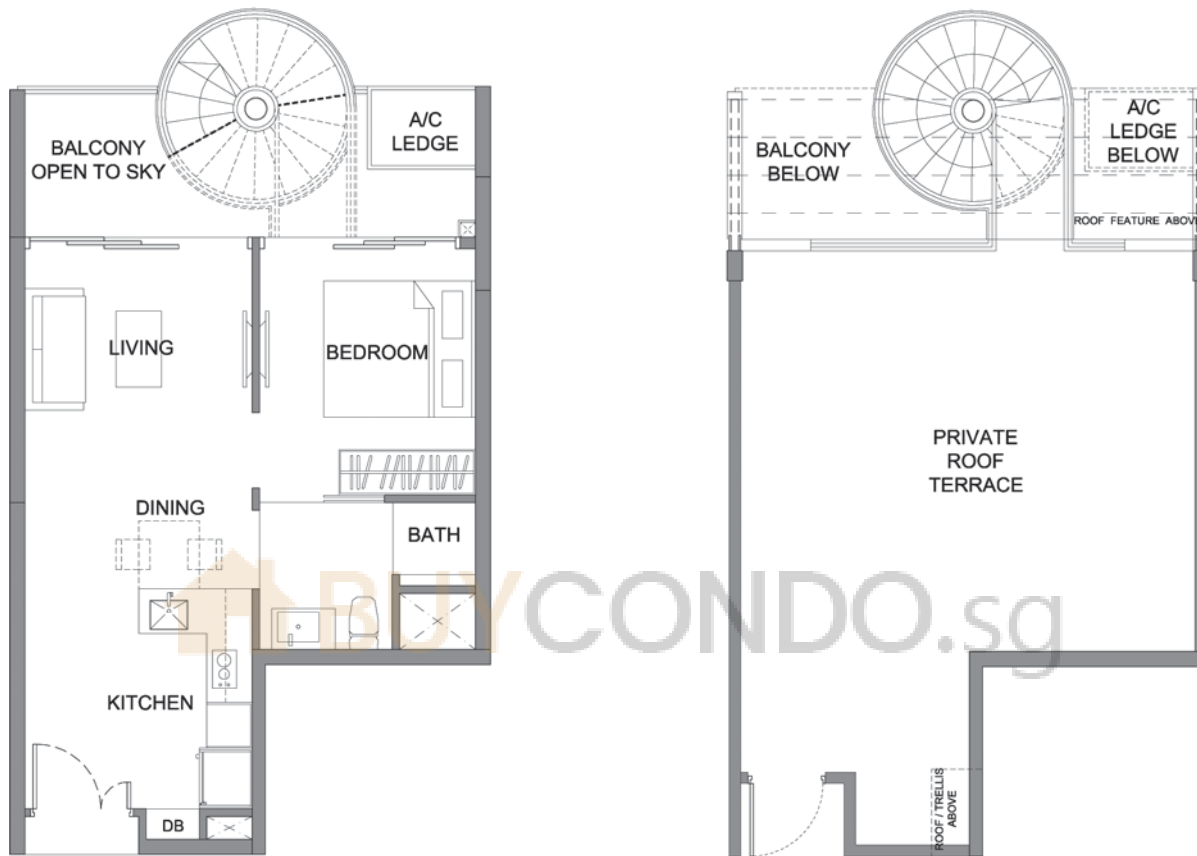

KINGSFORD
hillviewpeak

- Area includes A/C ledge, balcony, PES, private roof terrace and void (where applicable). Orientations and facings will differ depending on the unit you are purchasing. Pls refer to the key plan. All plans are not to scale and are subject to changes as may be approved by the relevant authorities. All floor areas are estimates and are subject to final survey.
- Visual screens are subject to authority site confirmation.

PENTHOUSE

type A1PH-b

#11-12 #11-15 (mirror)

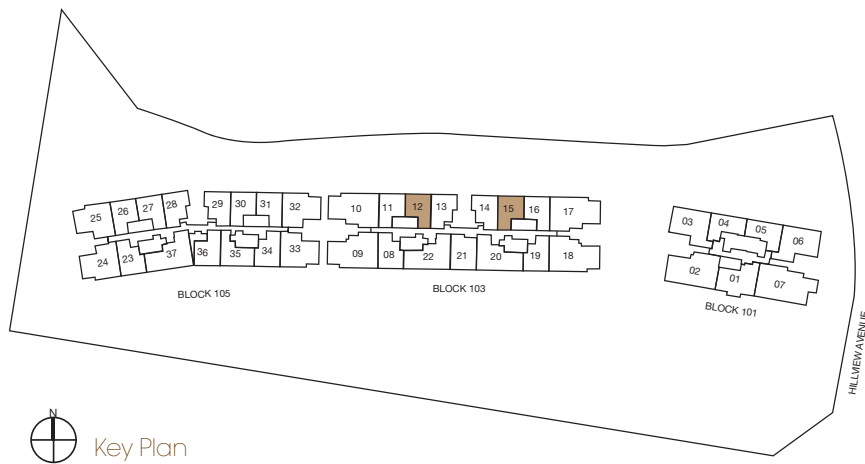
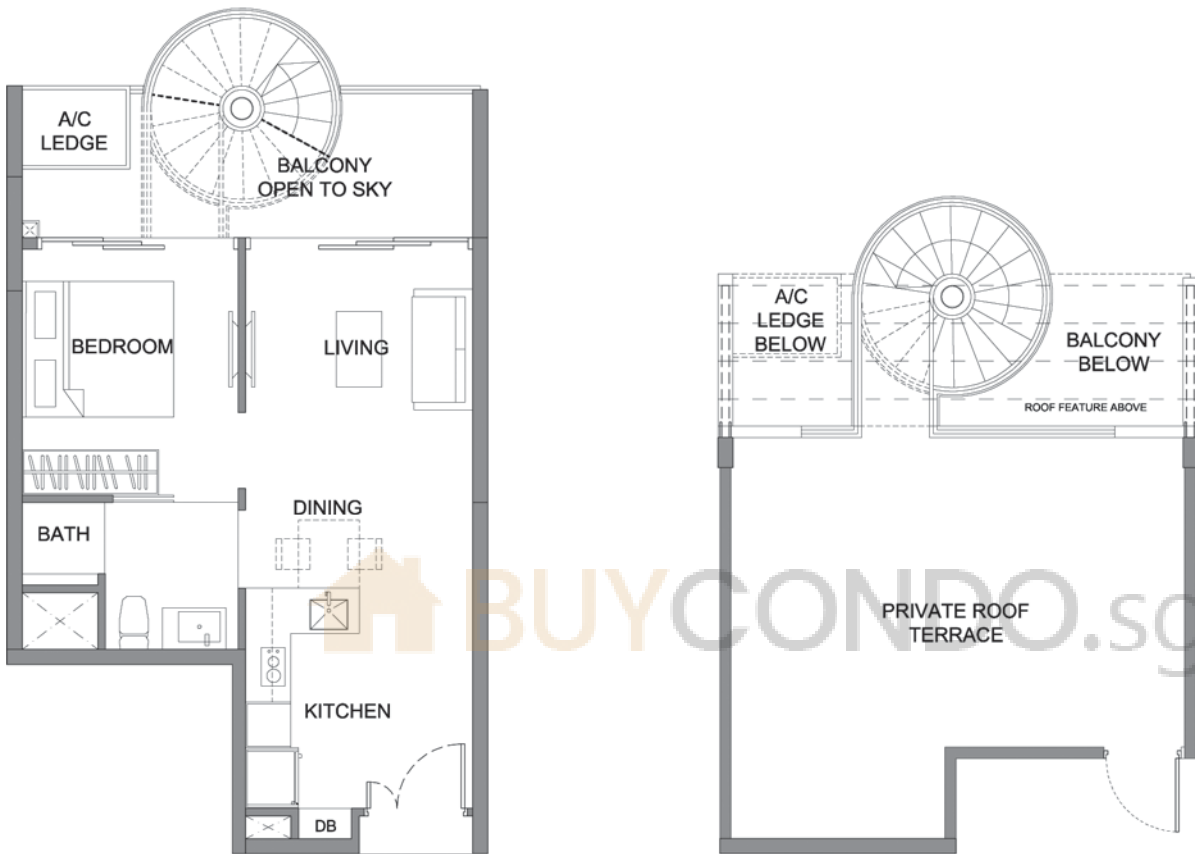

KINGSFORD hillviewpeak

- Area includes A/C ledge, balcony, PES, private roof terrace and void (where applicable). Orientations and facings will differ depending on the unit you are purchasing. Pls refer to the key plan. All plans are not to scale and are subject to changes as may be approved by the relevant authorities. All floor areas are estimates and are subject to final survey.
- Visual screens are subject to authority site confirmation.

type A2PH

#11-29 #11-28 (mirror)

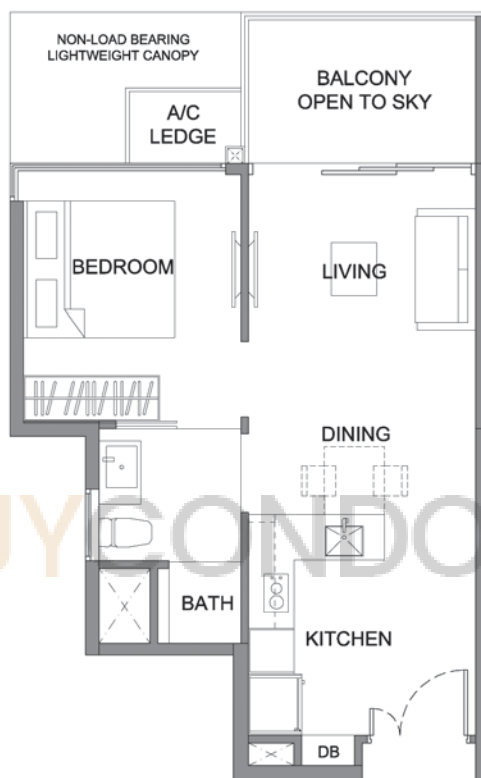

BUYCONDO.sg



KINGSFORD
hillviewpeak

- Area includes A/C ledge, balcony, PES, private roof terrace and void (where applicable). Orientations and facings will differ depending on the unit you are purchasing. Pls refer to the key plan. All plans are not to scale and are subject to changes as may be approved by the relevant authorities. All floor areas are estimates and are subject to final survey.
- Visual screens are subject to authority site confirmation.

PENTHOUSE

type A2PH-a

#11-13 #11-14 (mirror)

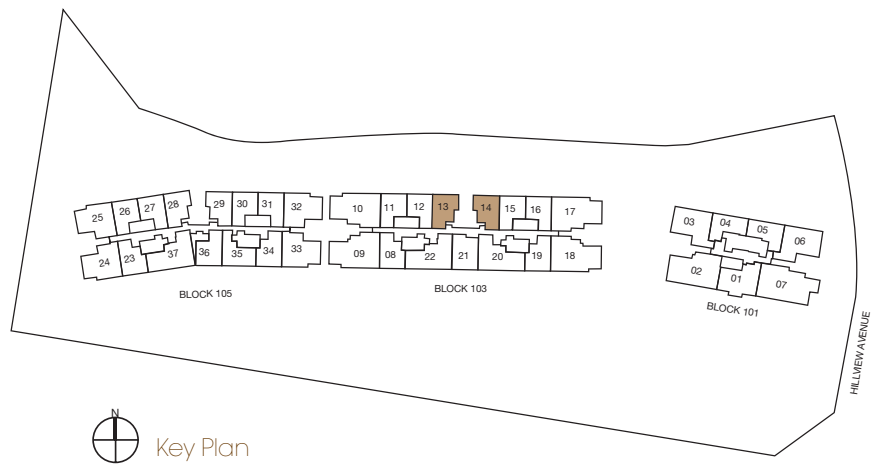
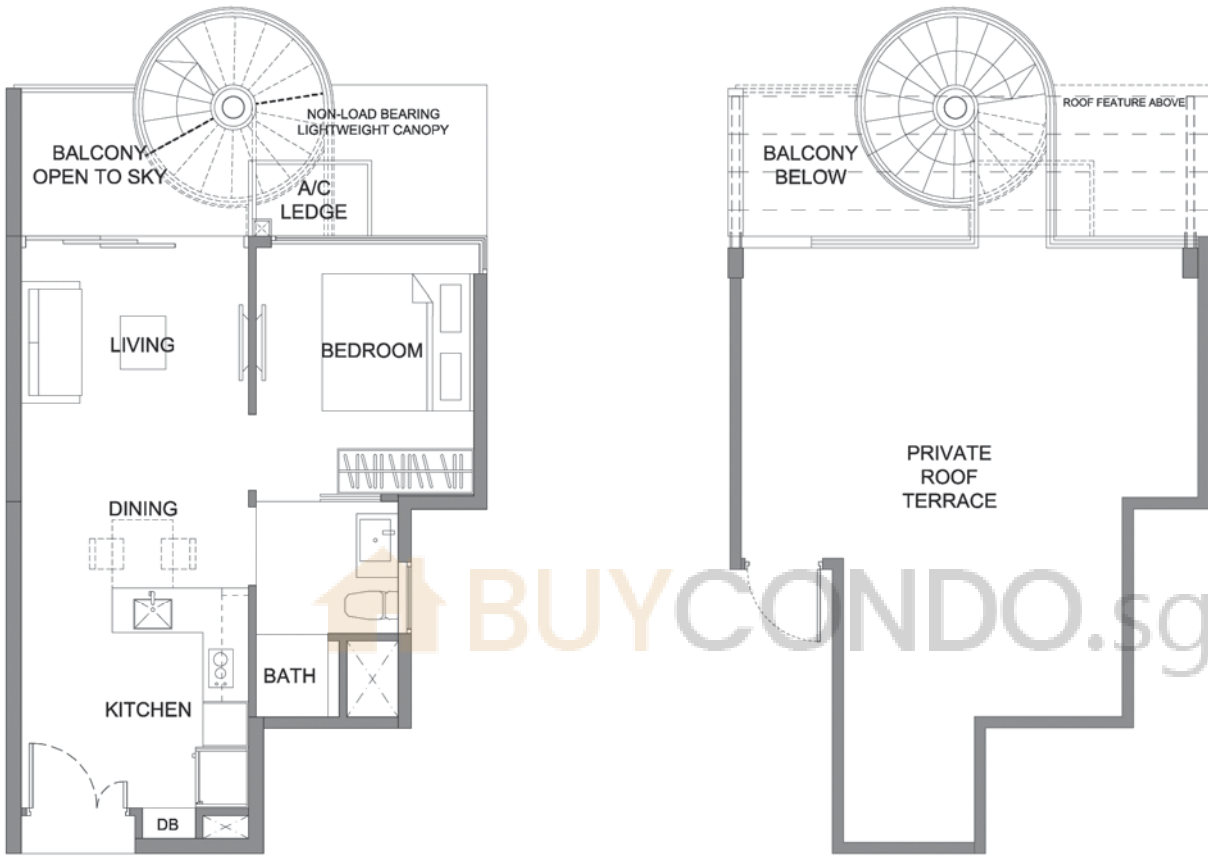

KINGSFORD hillviewpeak

- Area includes A/C ledge, balcony, PES, private roof terrace and void (where applicable). Orientations and facings will differ depending on the unit you are purchasing. Pls refer to the key plan. All plans are not to scale and are subject to changes as may be approved by the relevant authorities. All floor areas are estimates and are subject to final survey.
- Visual screens are subject to authority site confirmation.

type A3PH

#11-34

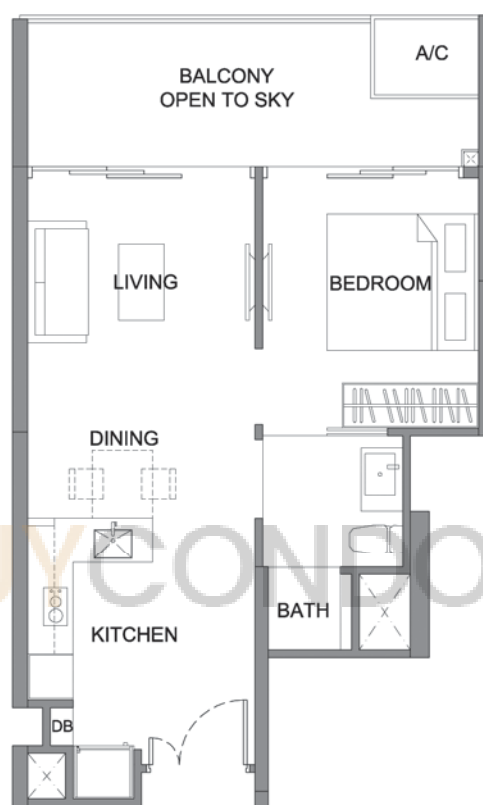

BUYCONSO.sg

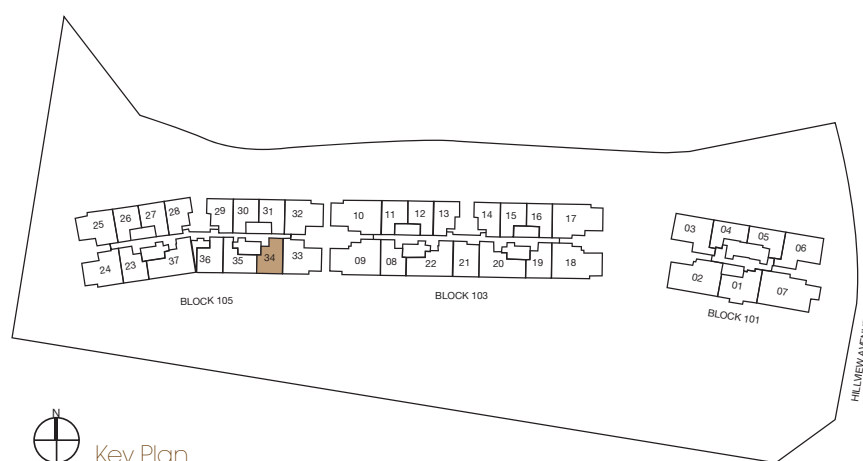

KINGSFORD
hillviewpeak

- Area includes A/C ledge, balcony, PES, private roof terrace and void (where applicable). Orientations and facings will differ depending on the unit you are purchasing. Pls refer to the key plan. All plans are not to scale and are subject to changes as may be approved by the relevant authorities. All floor areas are estimates and are subject to final survey.
- Visual screens are subject to authority site confirmation.

PENTHOUSE

type A3PH-a

#11-23

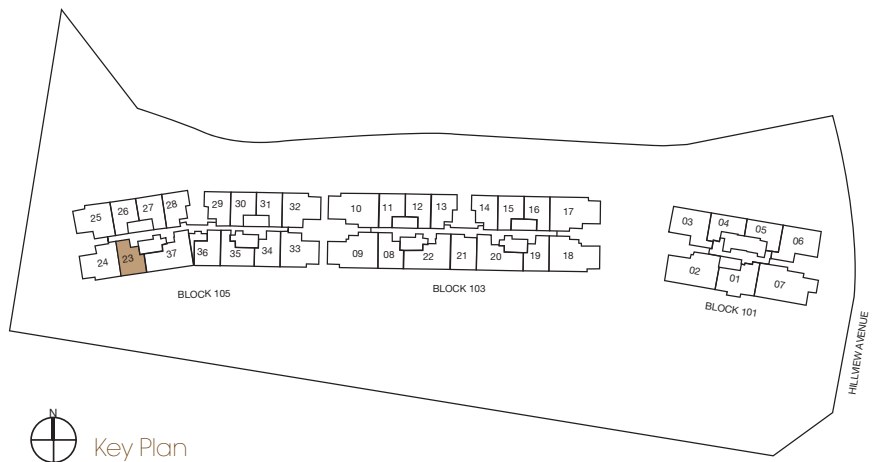
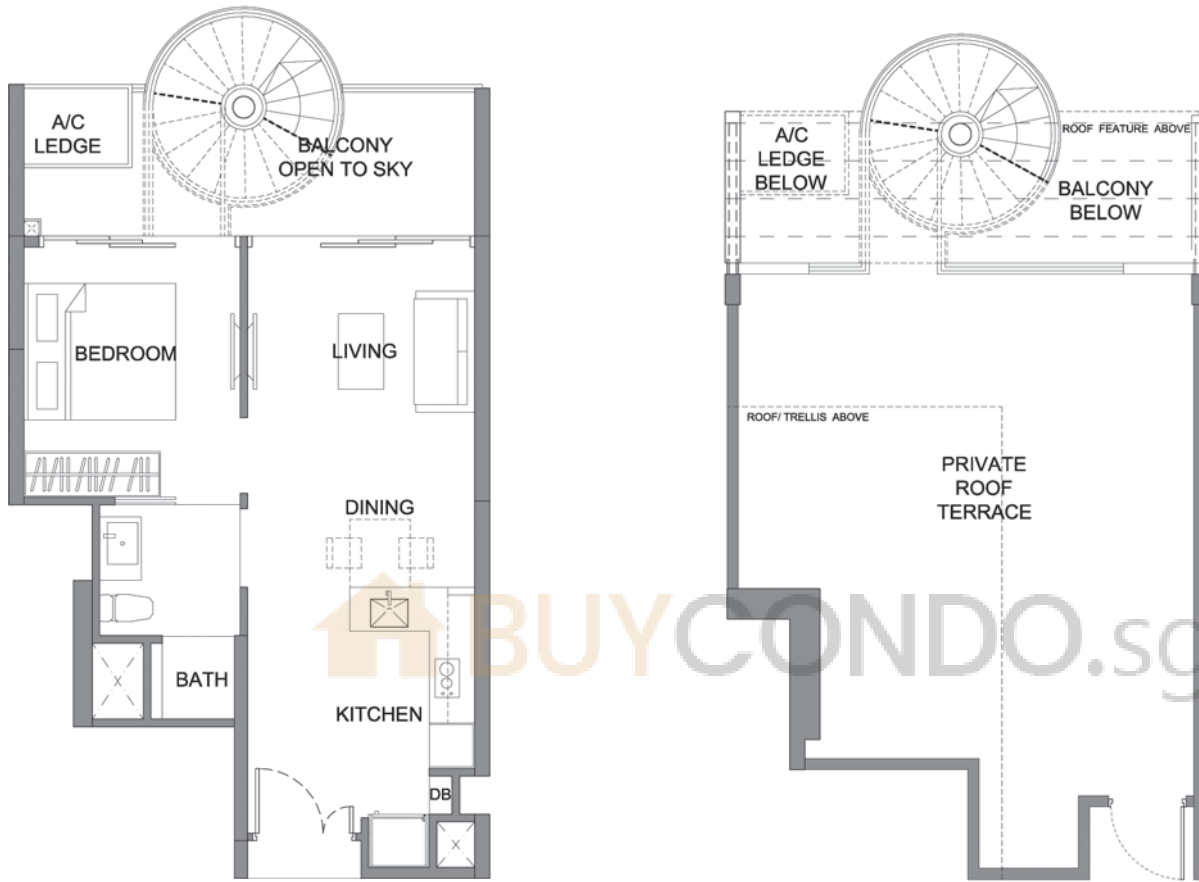

hillview KINGSFORD peak

- Area includes A/C ledge, balcony, PES, private roof terrace and void (where applicable). Orientations and facings will differ depending on the unit you are purchasing. Pls refer to the key plan. All plans are not to scale and are subject to changes as may be approved by the relevant authorities. All floor areas are estimates and are subject to final survey.
- Visual screens are subject to authority site confirmation.

type A3PH-b

#11-08

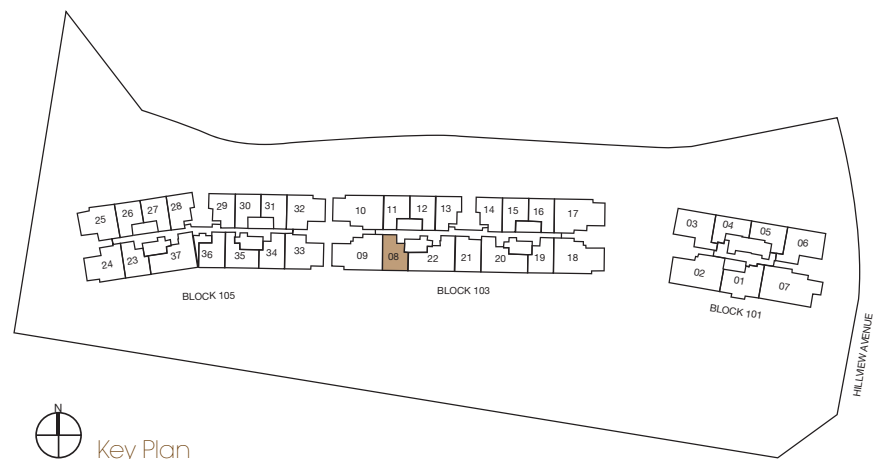
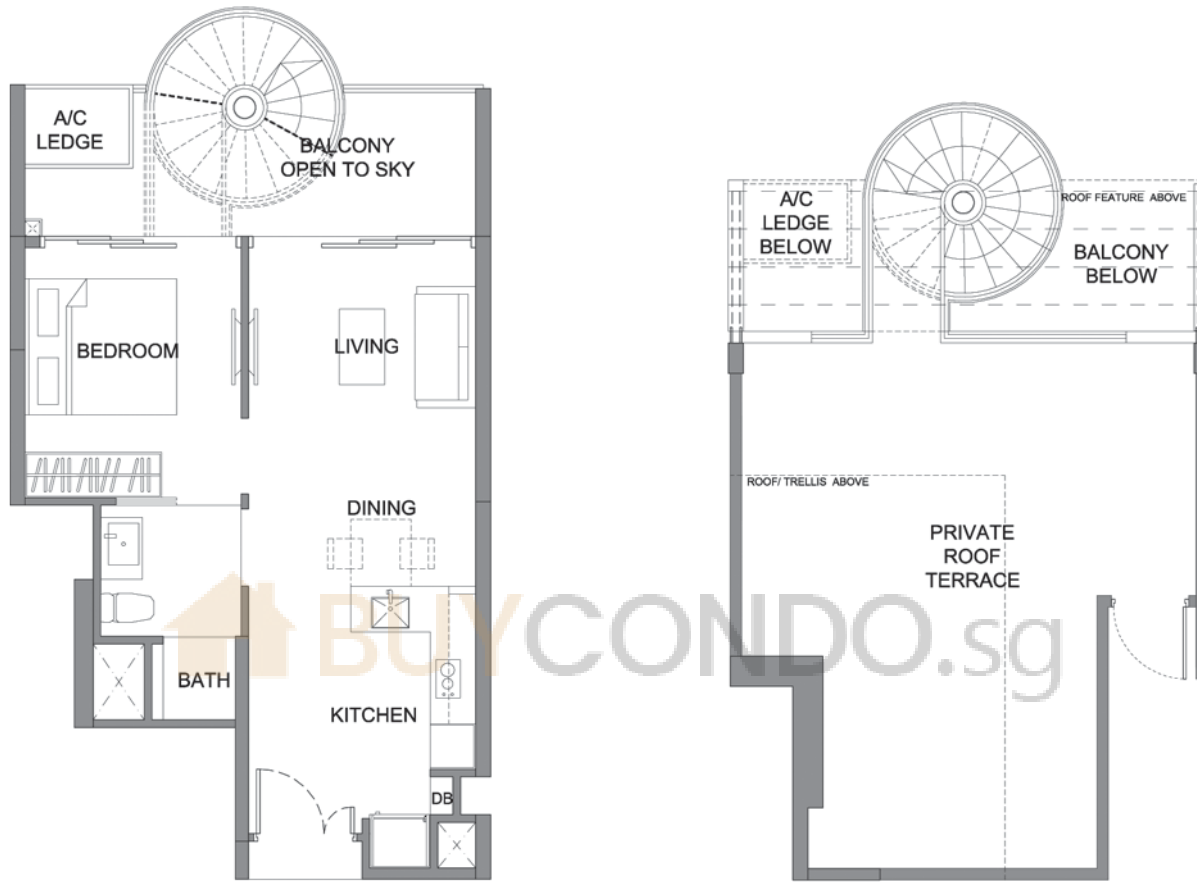

KINGSFORD
hillviewpeak

- Area includes A/C ledge, balcony, PES, private roof terrace and void (where applicable). Orientations and facings will differ depending on the unit you are purchasing. Pls refer to the key plan. All plans are not to scale and are subject to changes as may be approved by the relevant authorities. All floor areas are estimates and are subject to final survey.
- Visual screens are subject to authority site confirmation.

PENTHOUSE

type A3PH-c

#11-19

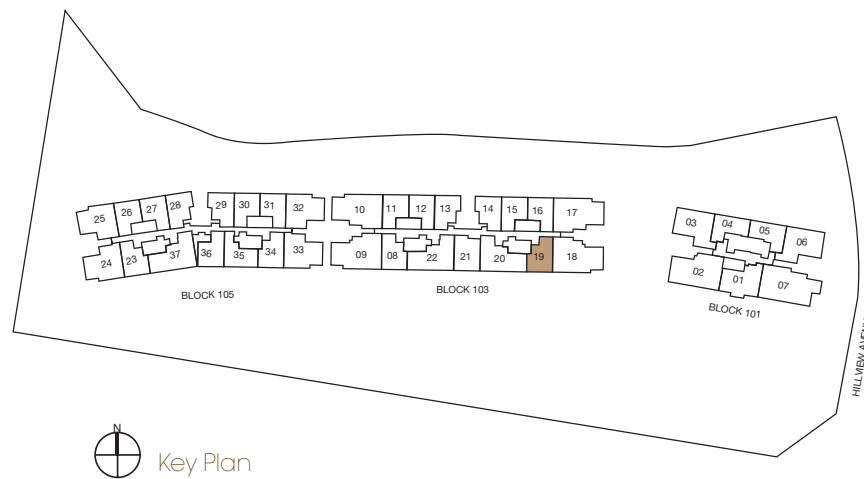
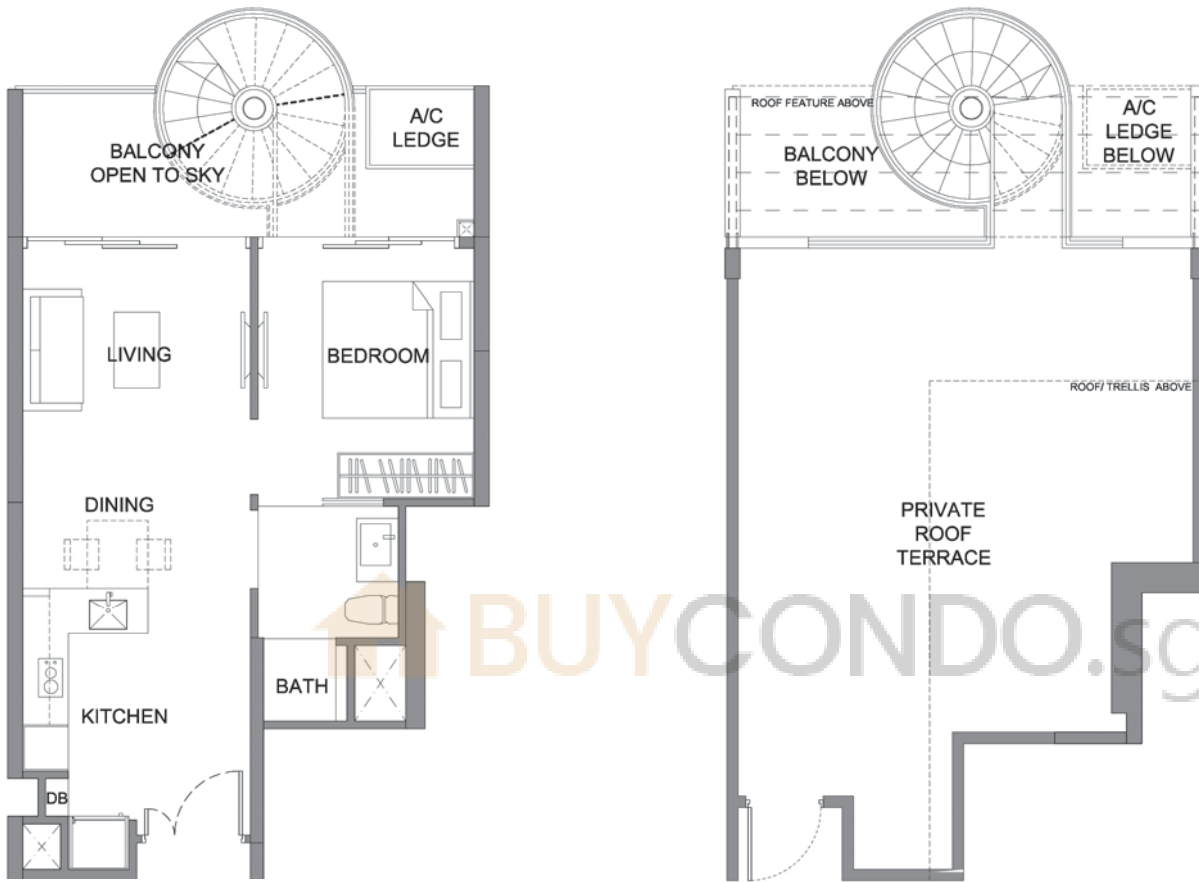

hillview KINGSFORD peak

- Area includes A/C ledge, balcony, PES, private roof terrace and void (where applicable). Orientations and facings will differ depending on the unit you are purchasing. Pls refer to the key plan. All plans are not to scale and are subject to changes as may be approved by the relevant authorities. All floor areas are estimates and are subject to final survey.
- Visual screens are subject to authority site confirmation.

type A4PH

#11-21

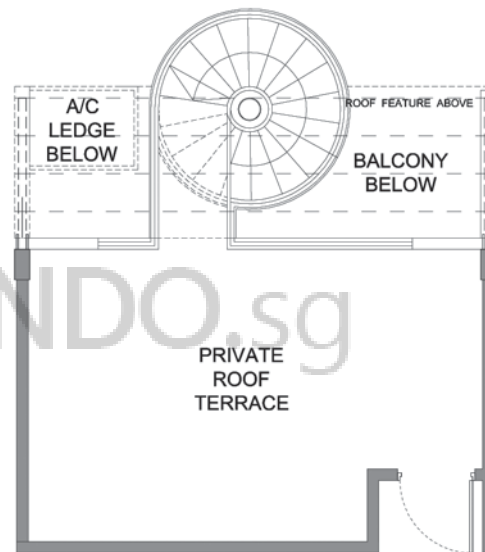
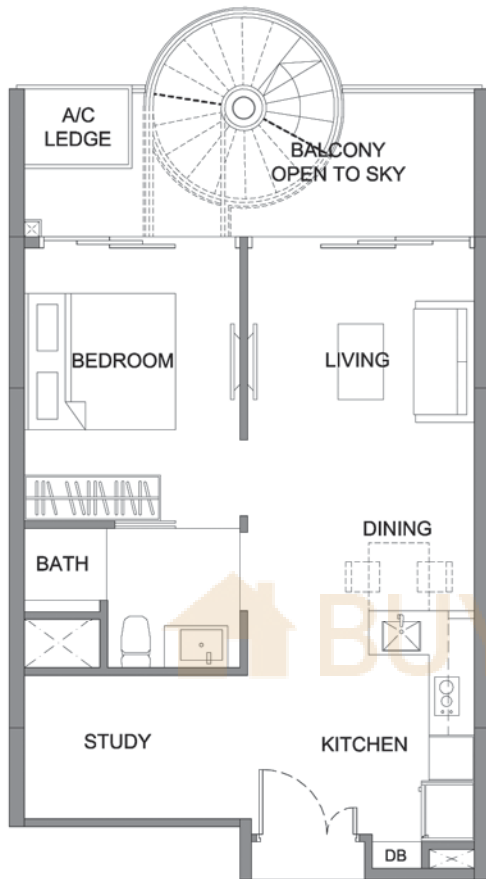

KINGSFORD
hillviewpeak

- Area includes A/C ledge, balcony, PES, private roof terrace and void (where applicable). Orientations and facings will differ depending on the unit you are purchasing. Pls refer to the key plan. All plans are not to scale and are subject to changes as may be approved by the relevant authorities. All floor areas are estimates and are subject to final survey.
- Visual screens are subject to authority site confirmation.

PENTHOUSE

type A5PH

#11-36

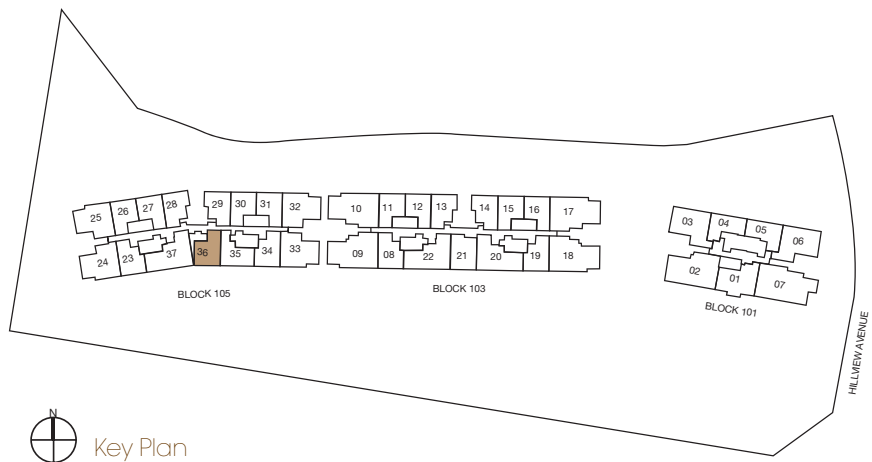
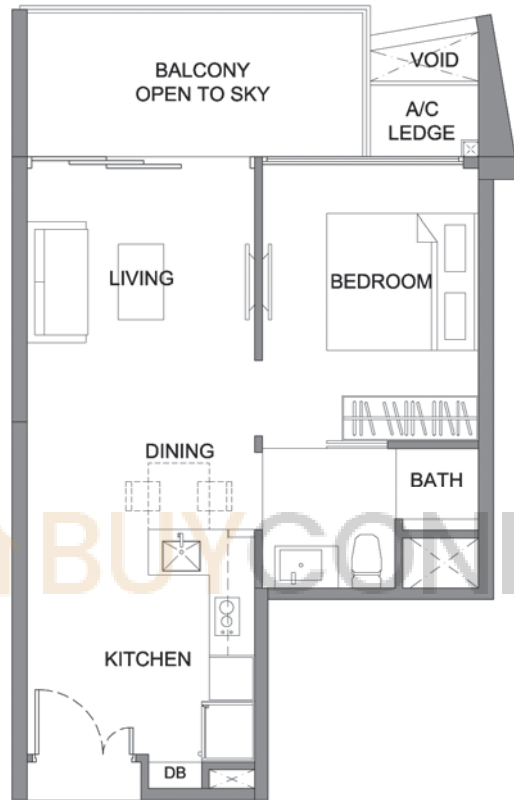

Key Plan



hillviewpeak KINGSFORD

- Area includes A/C ledge, balcony, PES, private roof terrace and void (where applicable). Orientations and facings will differ depending on the unit you are purchasing. Pls refer to the key plan. All plans are not to scale and are subject to changes as may be approved by the relevant authorities. All floor areas are estimates and are subject to final survey.
- Visual screens are subject to authority site confirmation.

type A6PH

#11-35

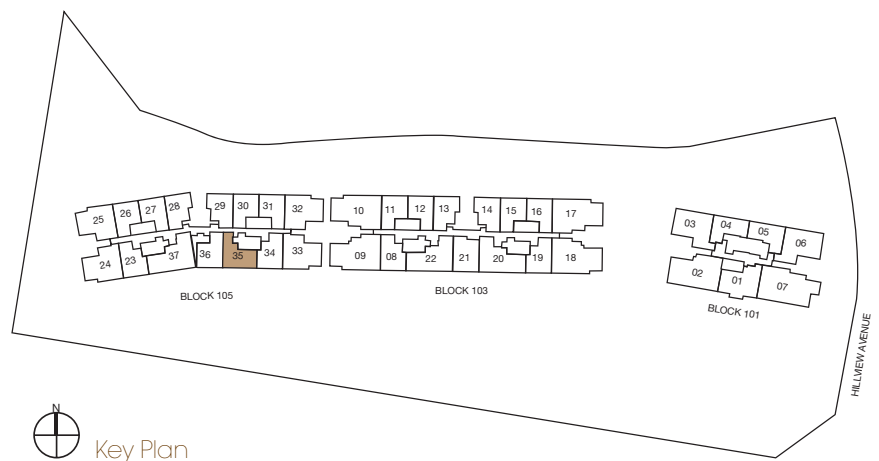
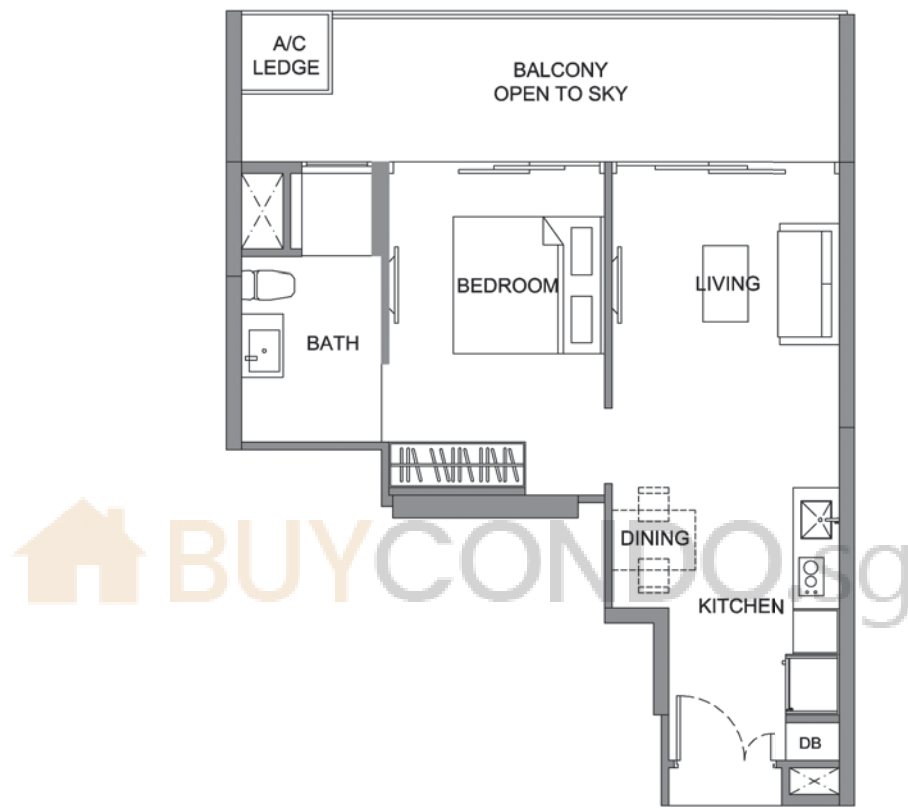

• Area includes A/C ledge, balcony, PES, private roof terrace and void (where applicable). Orientations and facings will differ depending on the unit you are purchasing. Pls refer to the key plan. All plans are not to scale and are subject to changes as may be approved by the relevant authorities. All floor areas are estimates and are subject to final survey.
• Visual screens are subject to authority site confirmation.

PENTHOUSE

type B1PH-a

#11-24

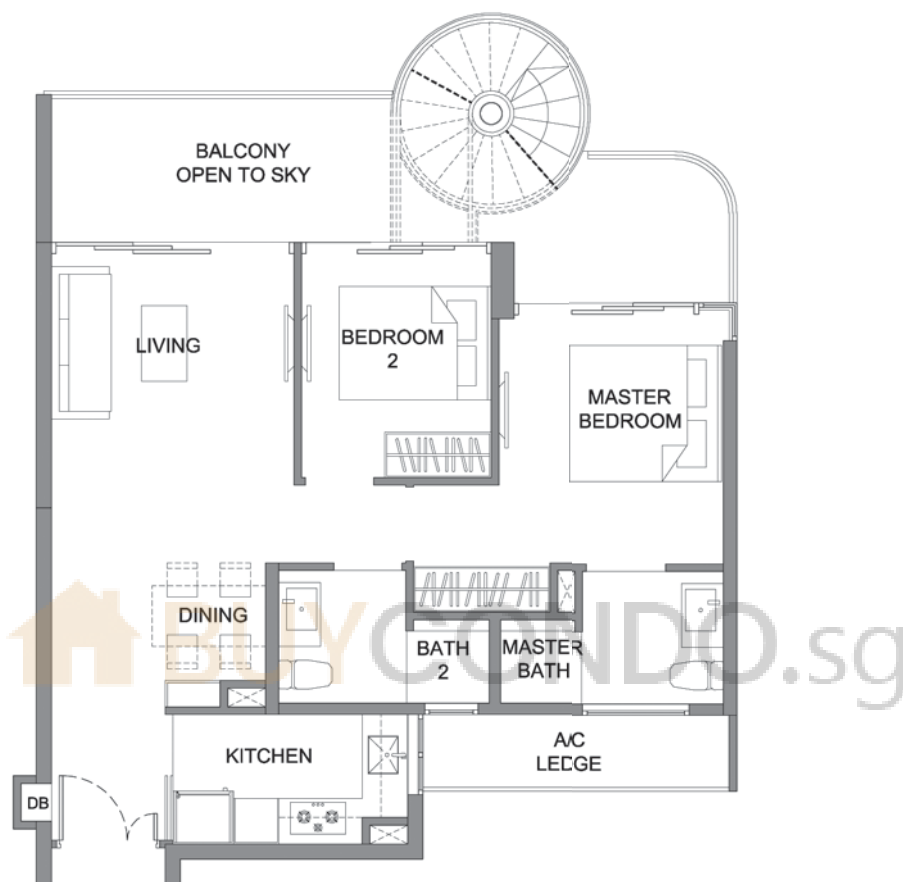

KINGSFORD hillviewpeak

- Area includes A/C ledge, balcony, PES, private roof terrace and void (where applicable). Orientations and facings will differ depending on the unit you are purchasing. Pls refer to the key plan. All plans are not to scale and are subject to changes as may be approved by the relevant authorities. All floor areas are estimates and are subject to final survey.
- Visual screens are subject to authority site confirmation.

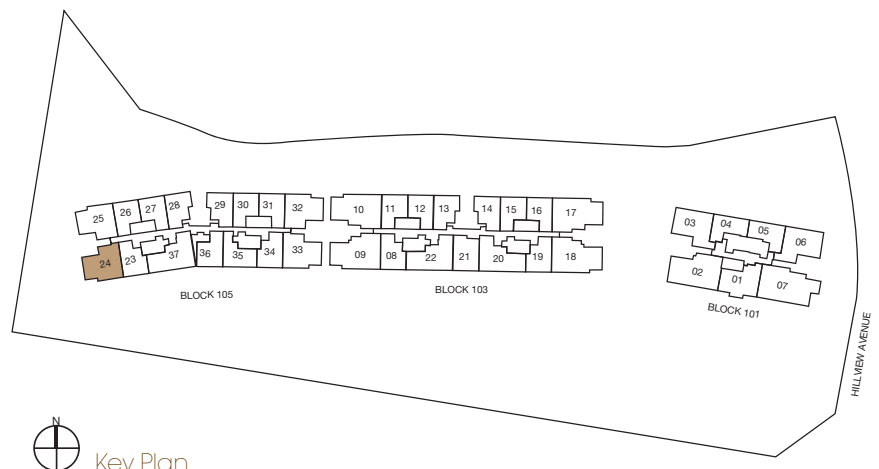
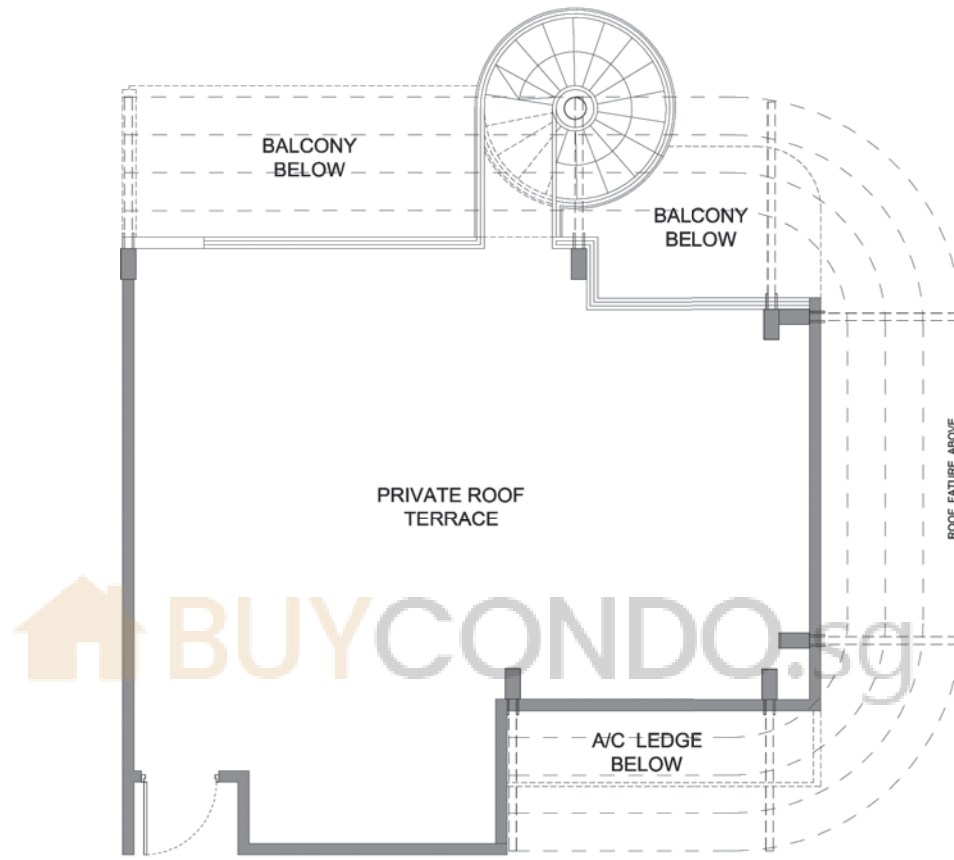

PENTHOUSE

type B1PH

#11-33

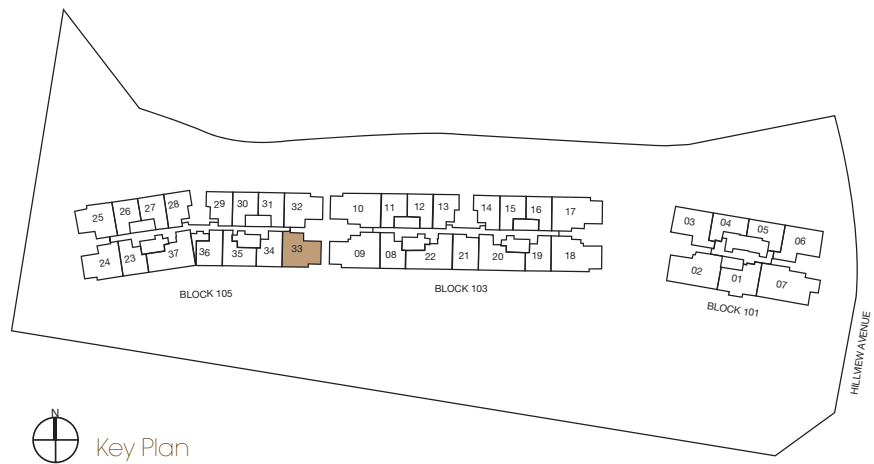
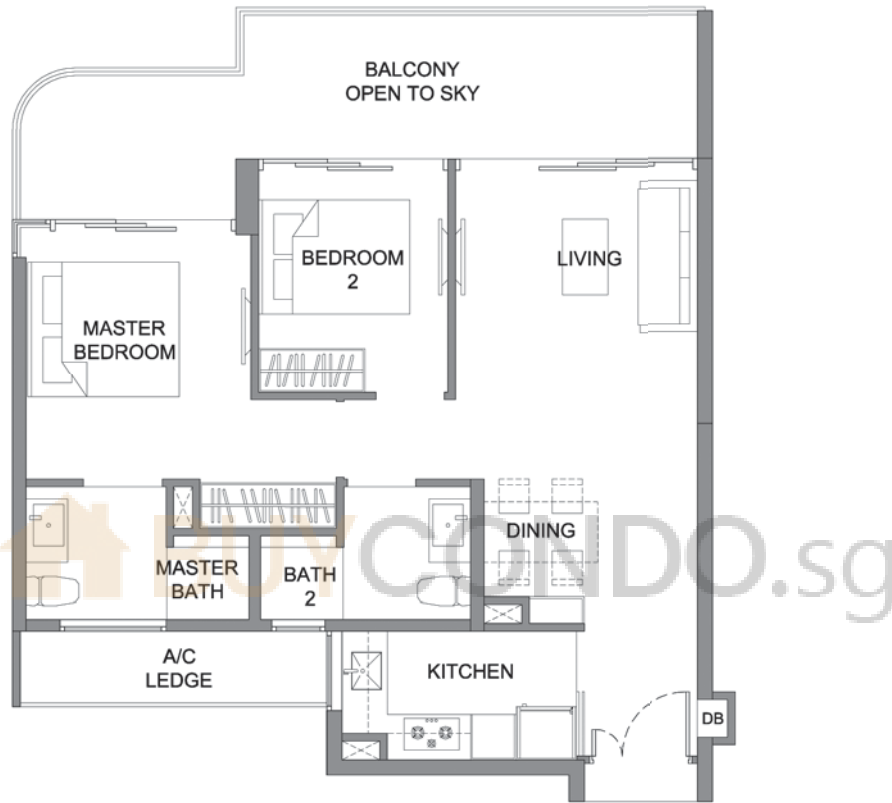

KINGSFORD hillviewpeak

- Area includes A/C ledge, balcony, PES, private roof terrace and void (where applicable). Orientations and facings will differ depending on the unit you are purchasing. Pls refer to the key plan. All plans are not to scale and are subject to changes as may be approved by the relevant authorities. All floor areas are estimates and are subject to final survey.
- Visual screens are subject to authority site confirmation.

type B3PH

#11-32

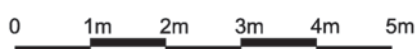
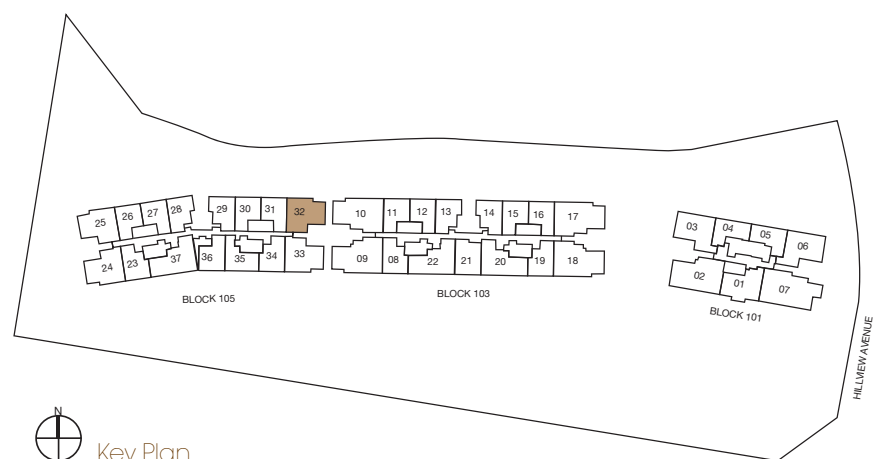
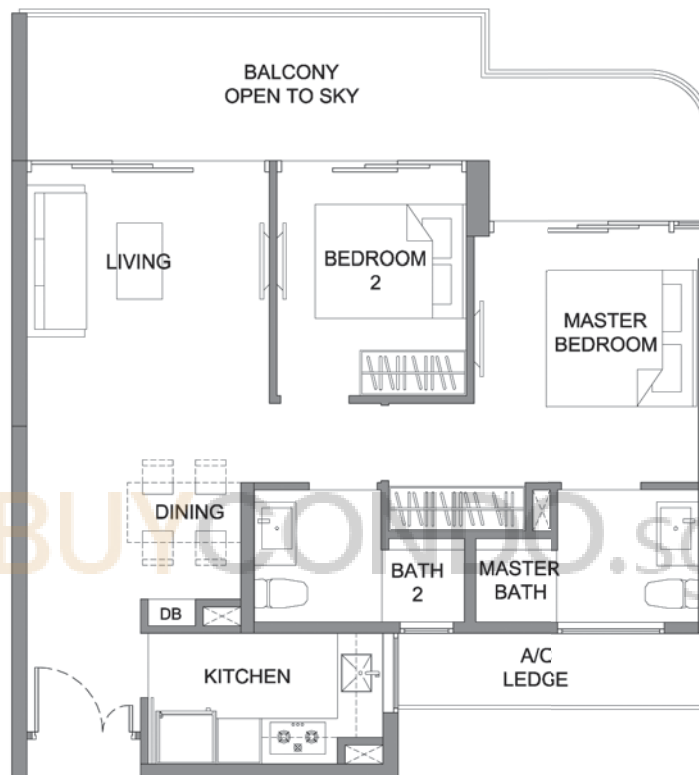

- Area includes A/C ledge, balcony, PES, private roof terrace and void (where applicable). Orientations and facings will differ depending on the unit you are purchasing. Pls refer to the key plan. All plans are not to scale and are subject to changes as may be approved by the relevant authorities. All floor areas are estimates and are subject to final survey.
- Visual screens are subject to authority site confirmation.

PENTHOUSE

type B2PH

#11-37

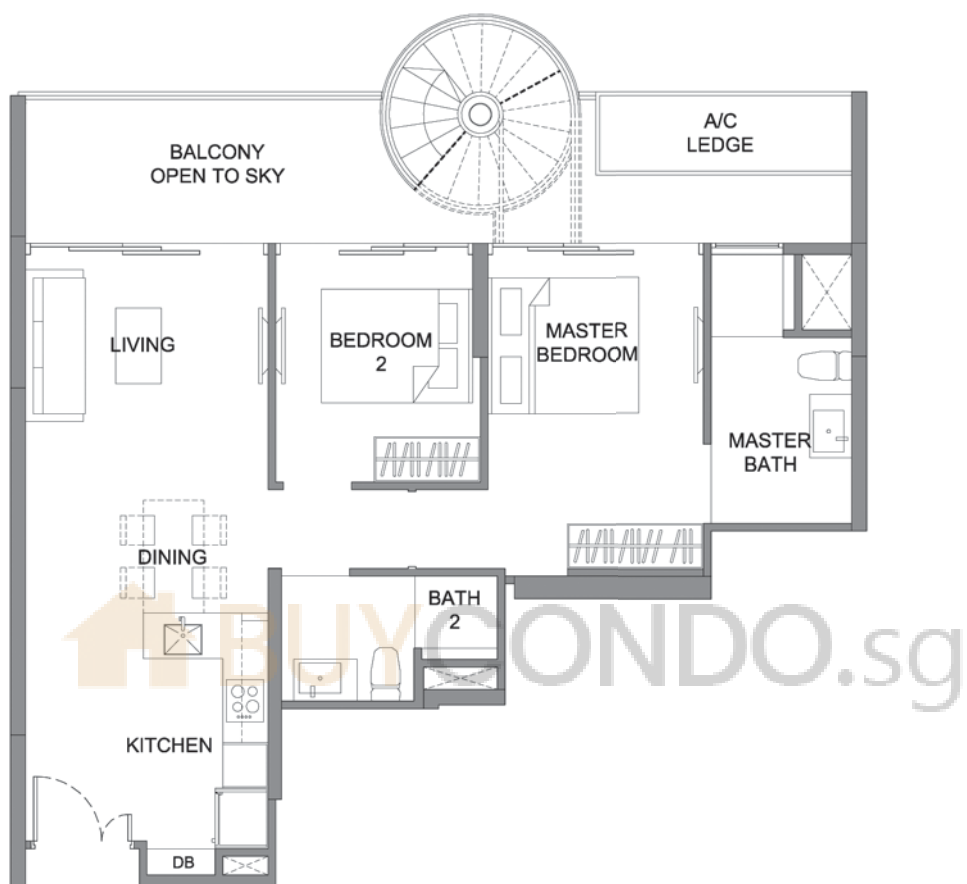

KINGSFORD hillviewpeak

- Area includes A/C ledge, balcony, PES, private roof terrace and void (where applicable). Orientations and facings will differ depending on the unit you are purchasing. Pls refer to the key plan. All plans are not to scale and are subject to changes as may be approved by the relevant authorities. All floor areas are estimates and are subject to final survey.
- Visual screens are subject to authority site confirmation.

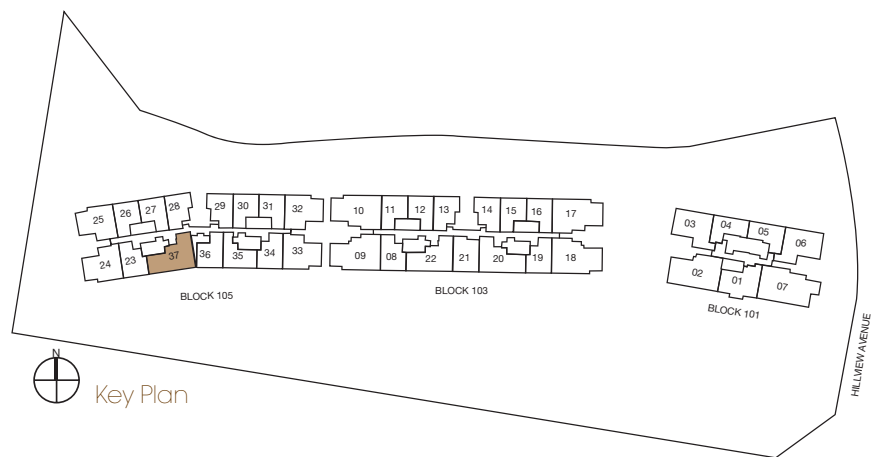
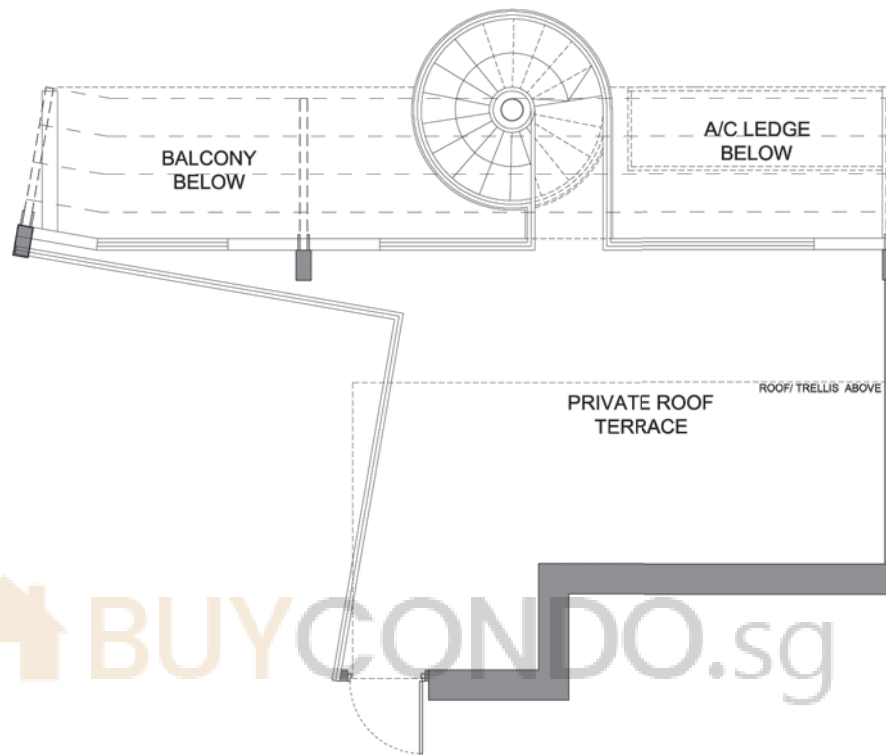

PENTHOUSE

type B2PH-a

#11-22 #11-20 (mirror)

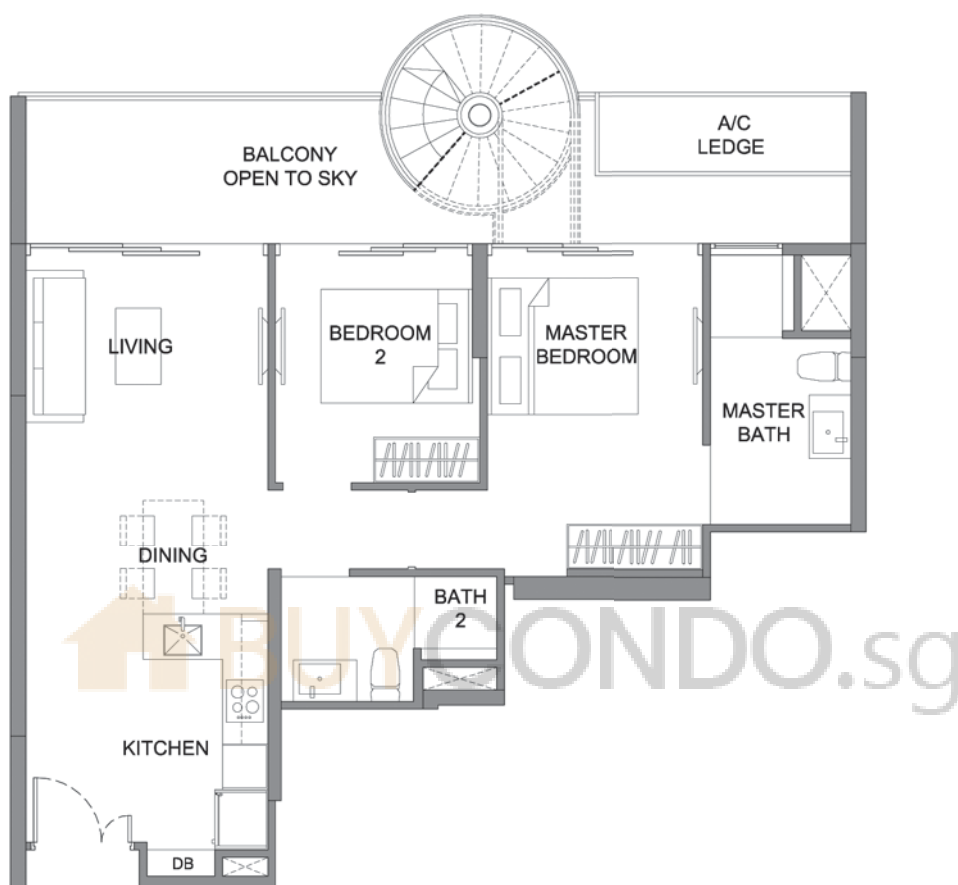

KINGSFORD hillviewpeak

- Area includes A/C ledge, balcony, PES, private roof terrace and void (where applicable). Orientations and facings will differ depending on the unit you are purchasing. Pls refer to the key plan. All plans are not to scale and are subject to changes as may be approved by the relevant authorities. All floor areas are estimates and are subject to final survey.
- Visual screens are subject to authority site confirmation.

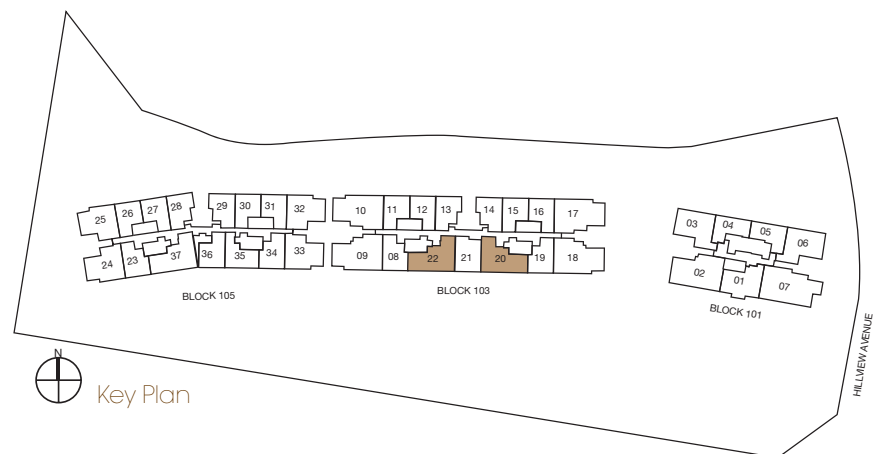
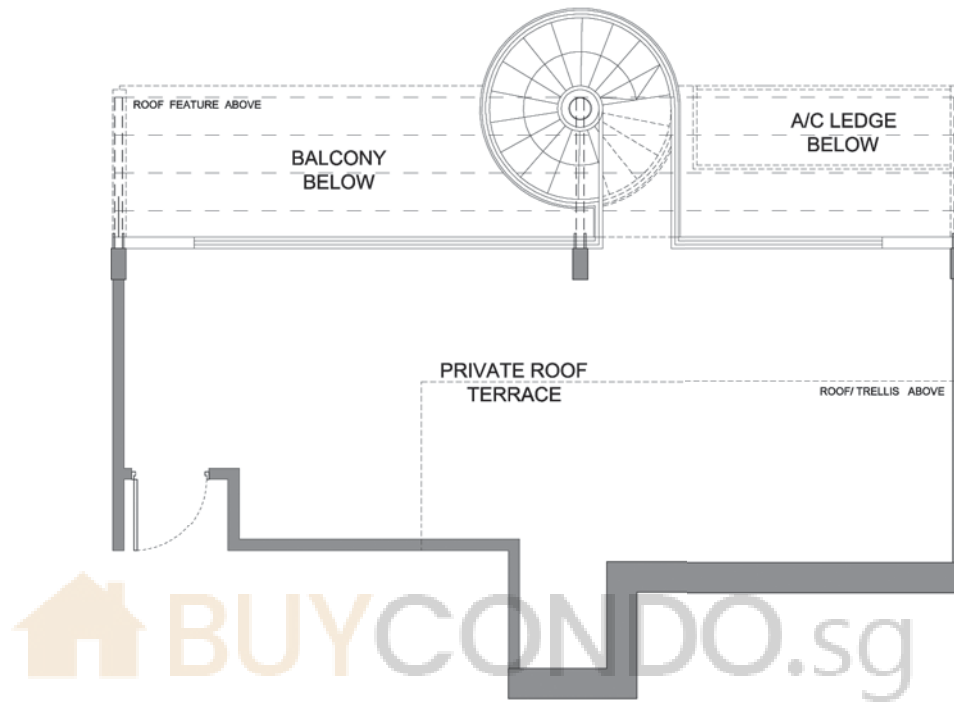

PENTHOUSE

type B3PH-a

#11-25

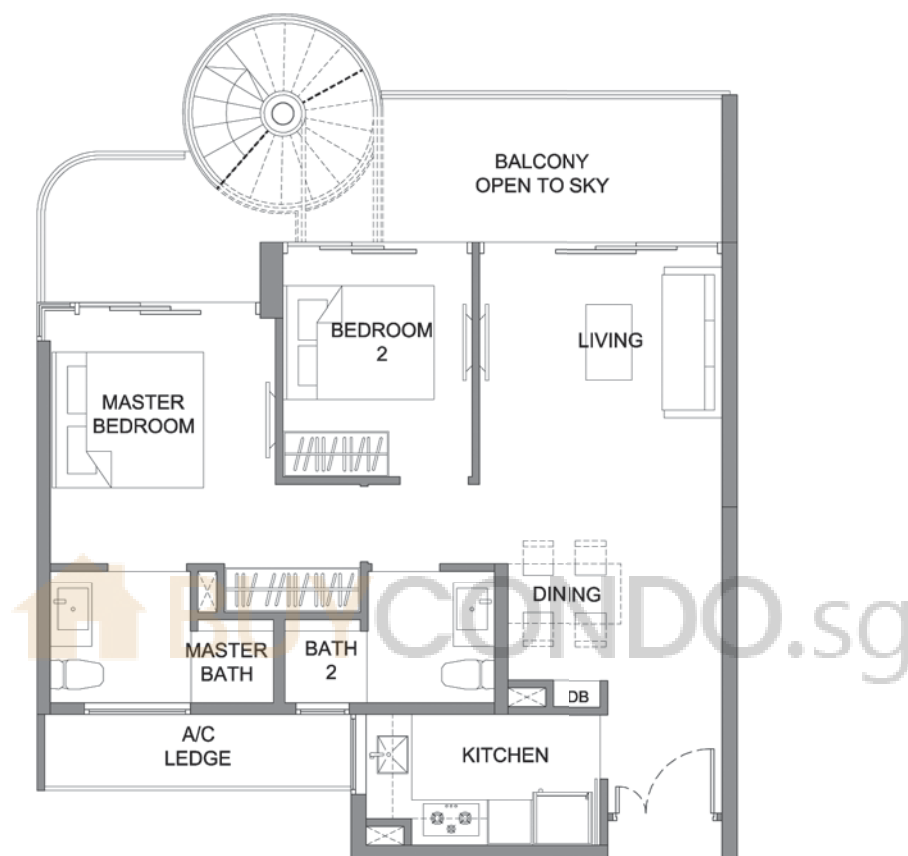

KINGSFORD hillviewpeak

- Area includes A/C ledge, balcony, PES, private roof terrace and void (where applicable). Orientations and facings will differ depending on the unit you are purchasing. Pls refer to the key plan. All plans are not to scale and are subject to changes as may be approved by the relevant authorities. All floor areas are estimates and are subject to final survey.
- Visual screens are subject to authority site confirmation.

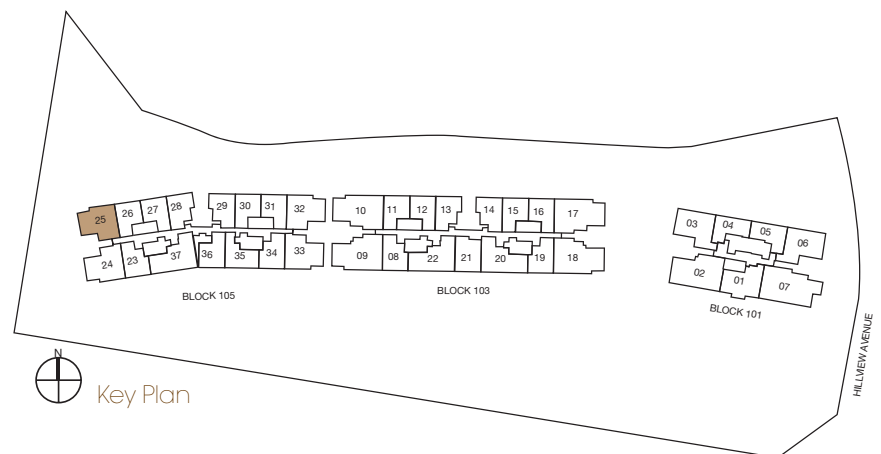
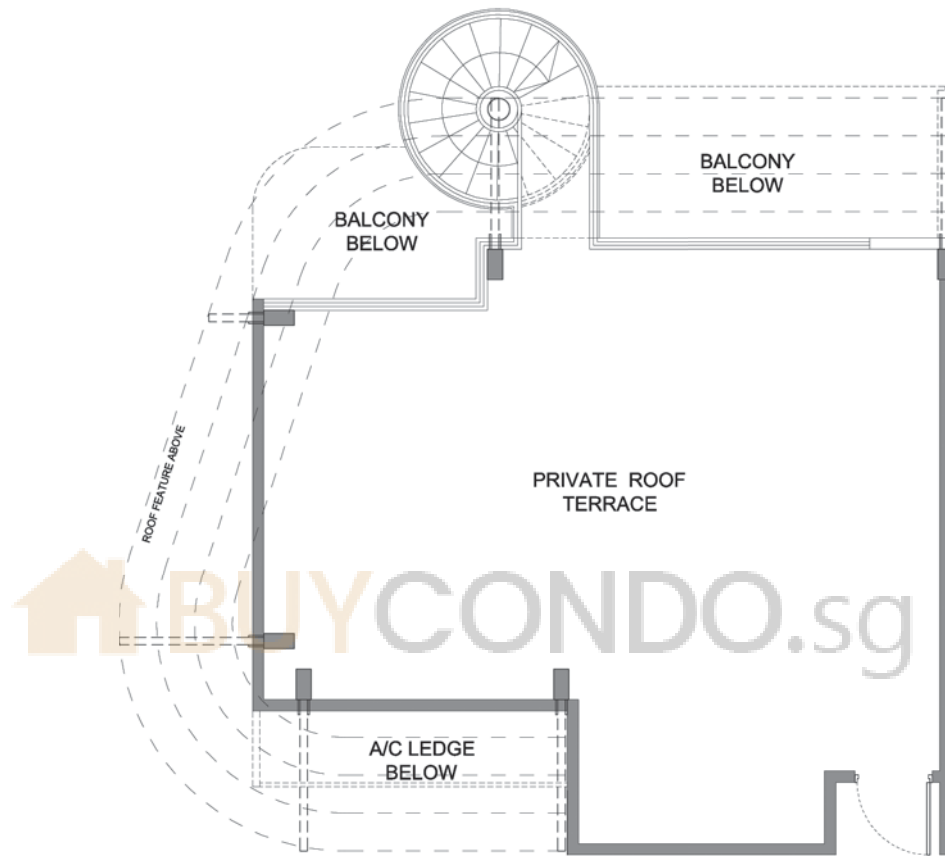

PENTHOUSE

type C1PH

#11-09

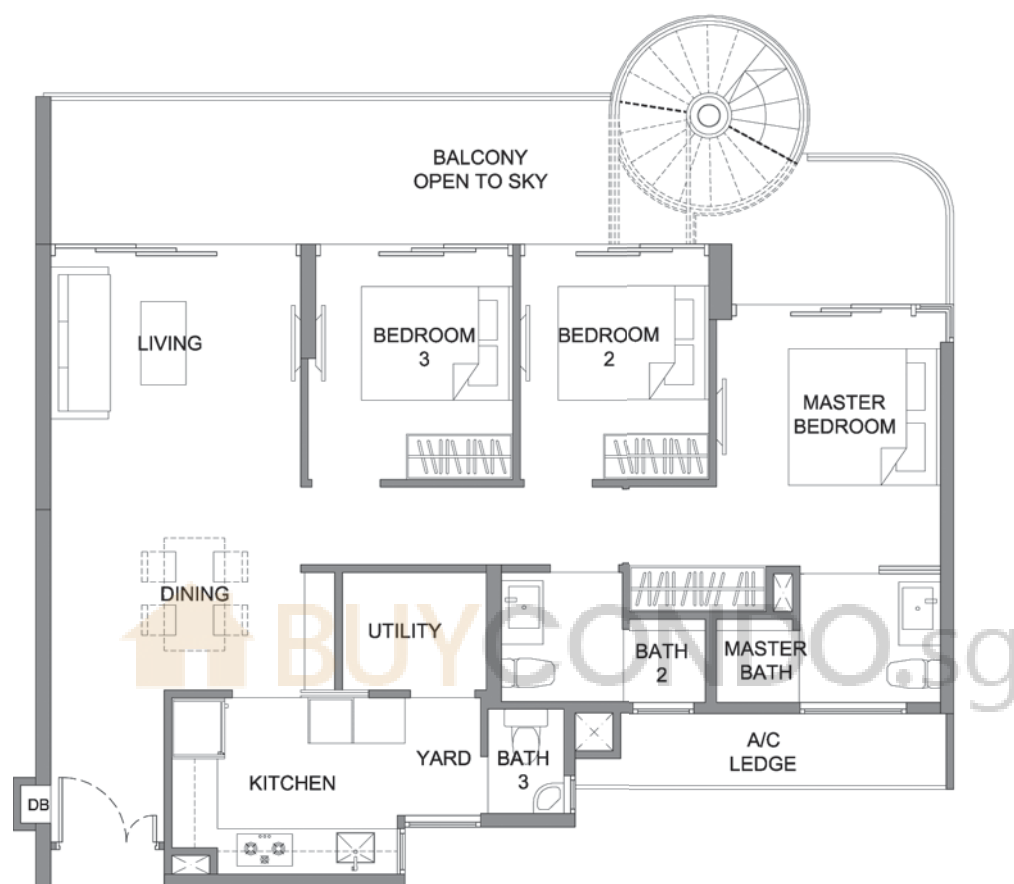

hillviewpeak

KINGSFORD

- Area includes A/C ledge, balcony, PES, private roof terrace and void (where applicable). Orientations and facings will differ depending on the unit you are purchasing. Pls refer to the key plan. All plans are not to scale and are subject to changes as may be approved by the relevant authorities. All floor areas are estimates and are subject to final survey.
- Visual screens are subject to authority site confirmation.

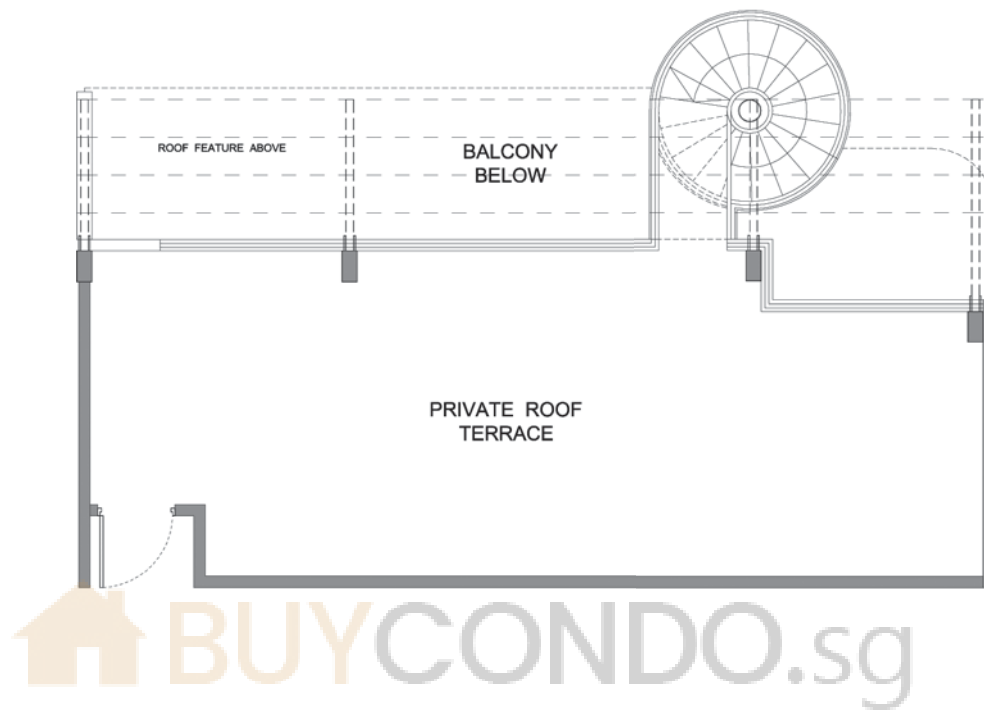

PENTHOUSE

type C1PH-a

#11-18

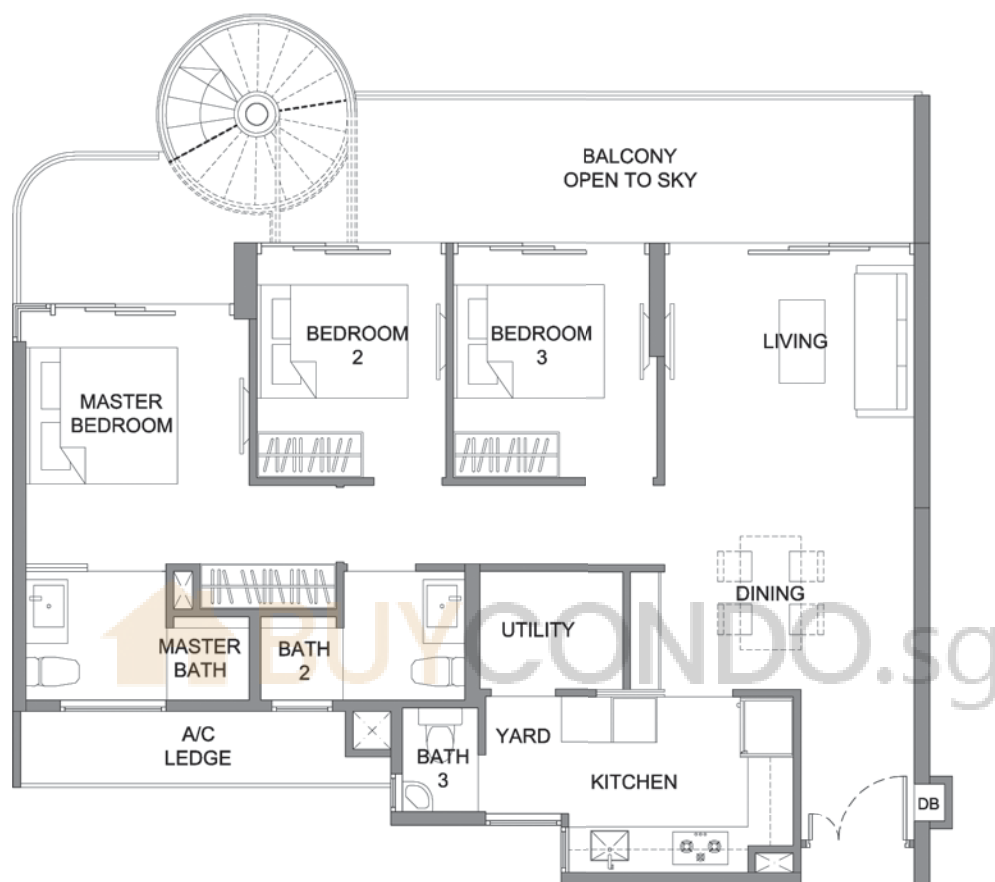

KINGSFORD hillviewpeak

- Area includes A/C ledge, balcony, PES, private roof terrace and void (where applicable). Orientations and facings will differ depending on the unit you are purchasing. Pls refer to the key plan. All plans are not to scale and are subject to changes as may be approved by the relevant authorities. All floor areas are estimates and are subject to final survey.
- Visual screens are subject to authority site confirmation.

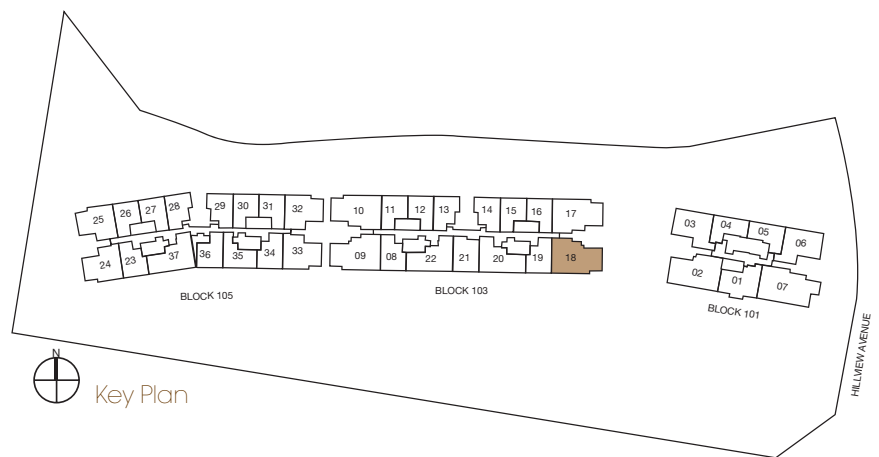
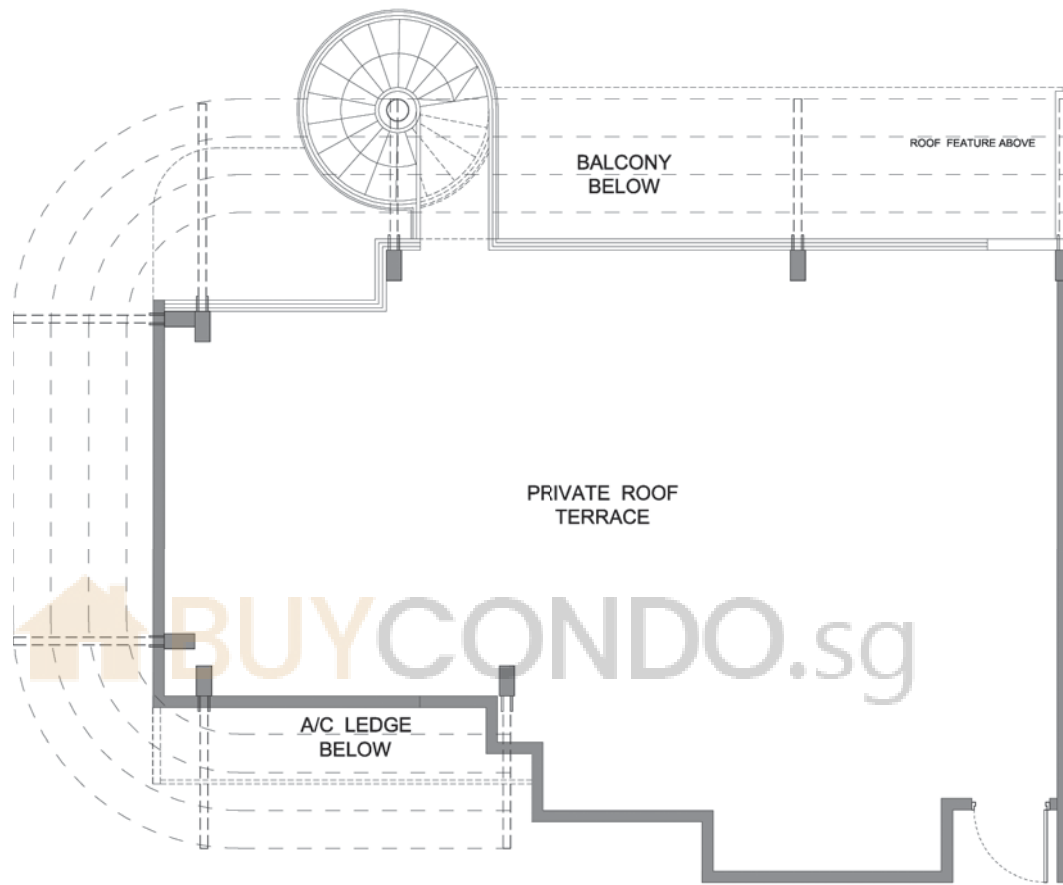

PENTHOUSE

type C2PH

#11-10 #11-17 (mirror)

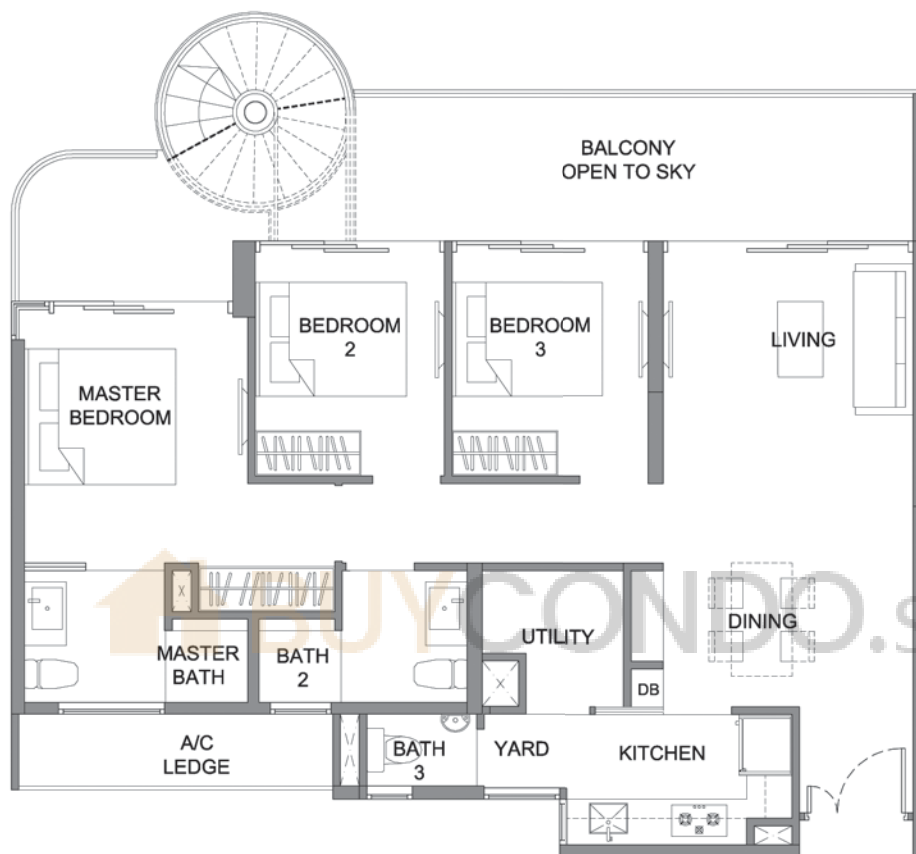

KINGSFORD hillviewpeak

- Area includes A/C ledge, balcony, PES, private roof terrace and void (where applicable). Orientations and facings will differ depending on the unit you are purchasing. Pls refer to the key plan. All plans are not to scale and are subject to changes as may be approved by the relevant authorities. All floor areas are estimates and are subject to final survey.
- Visual screens are subject to authority site confirmation.

