

Type A1 (1-Bedroom)

Area 506 ft² / 47 m²
 (inclusive of 6 m² BALCONY & 3 m² A/C Ledge)
Unit Blk 2, #02-01 to #13-01 (Mirror)
 Blk 2, #02-07 to #13-07

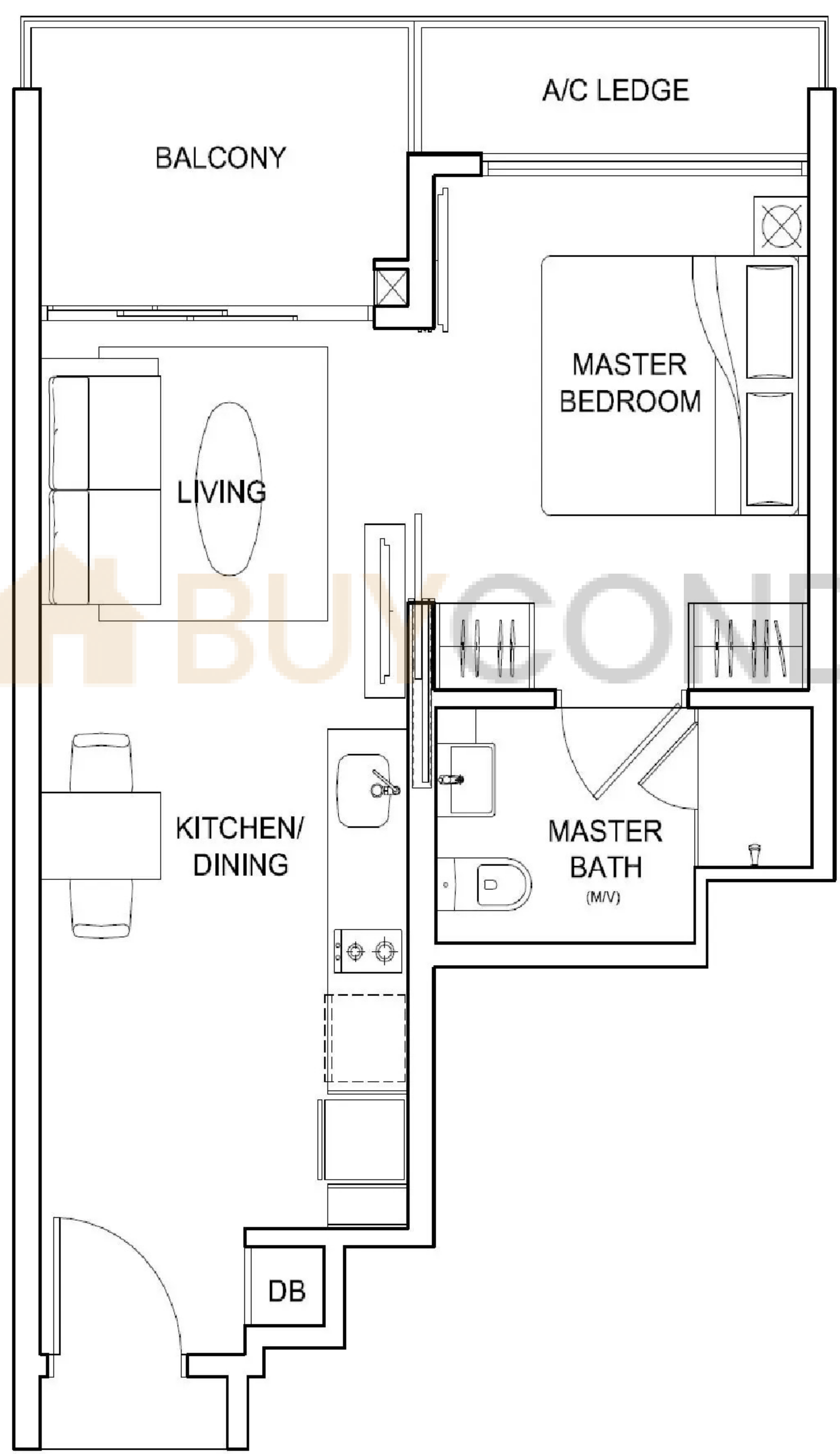

BUYER CONDO.sg

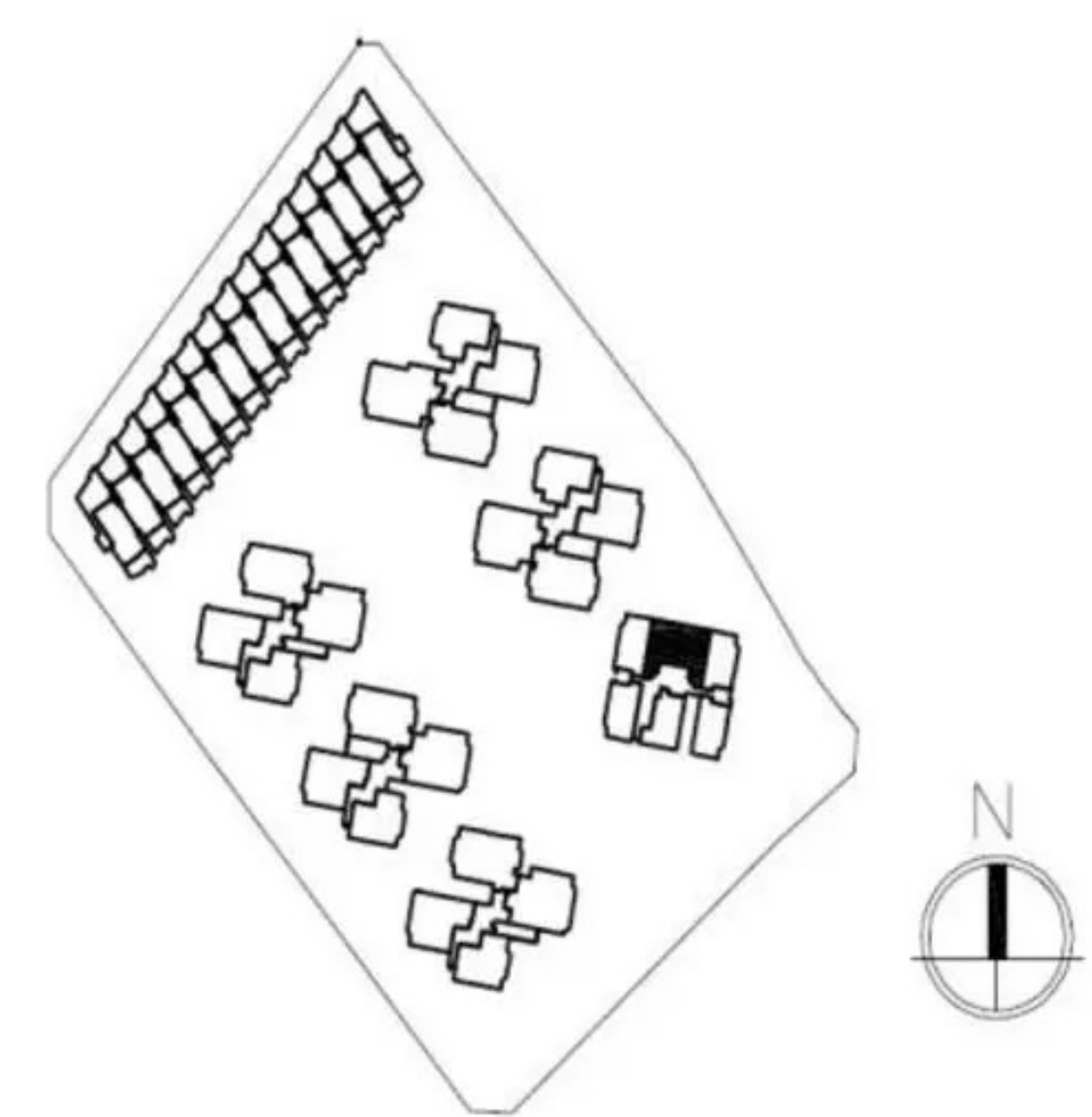

For internal use only; not for circulation

Type A1-G (1-Bedroom)

Area 570 ft² / 53 m²
(inclusive of 12 m² PES & 3 m² A/C Ledge)

Unit Blk 2, #01-01 (Mirror)
Blk 2, #01-07

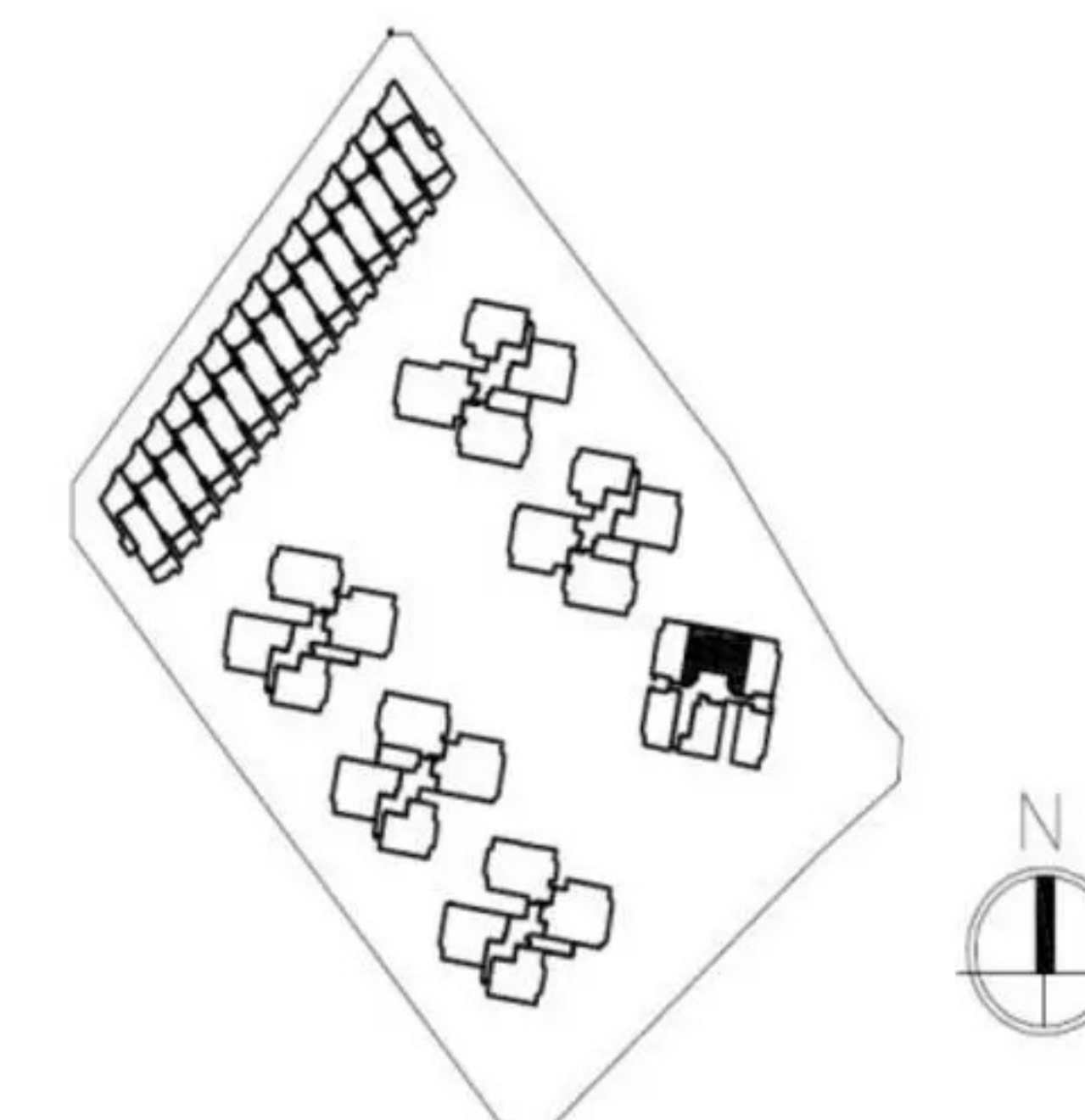
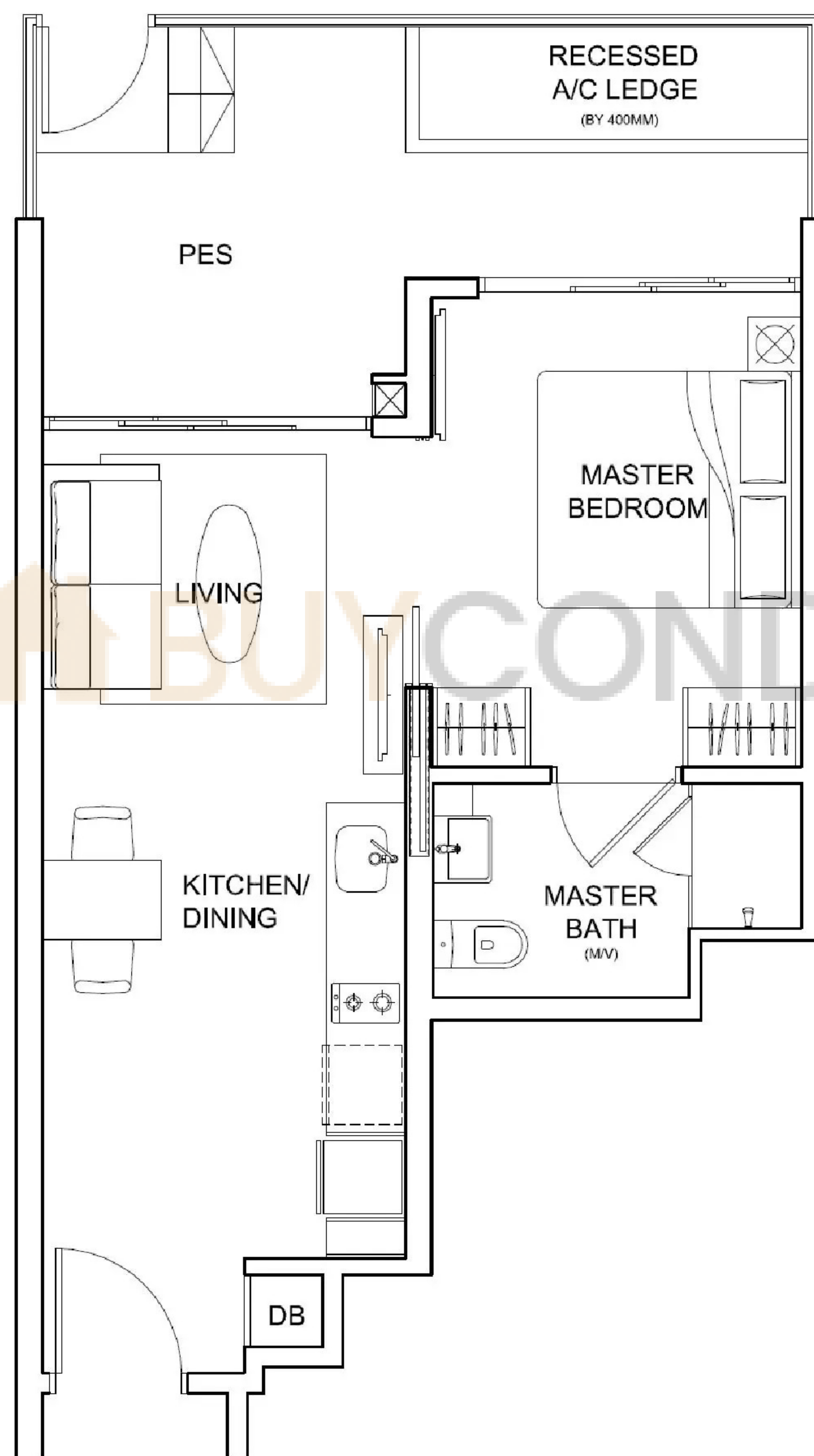

Type A1-G (1-Bedroom)

Area 570 ft² / 53 m²
(inclusive of 12 m² PES & 3 m² A/C Ledge)

Unit Blk 2, #01-01 (Mirror)
Blk 2, #01-07

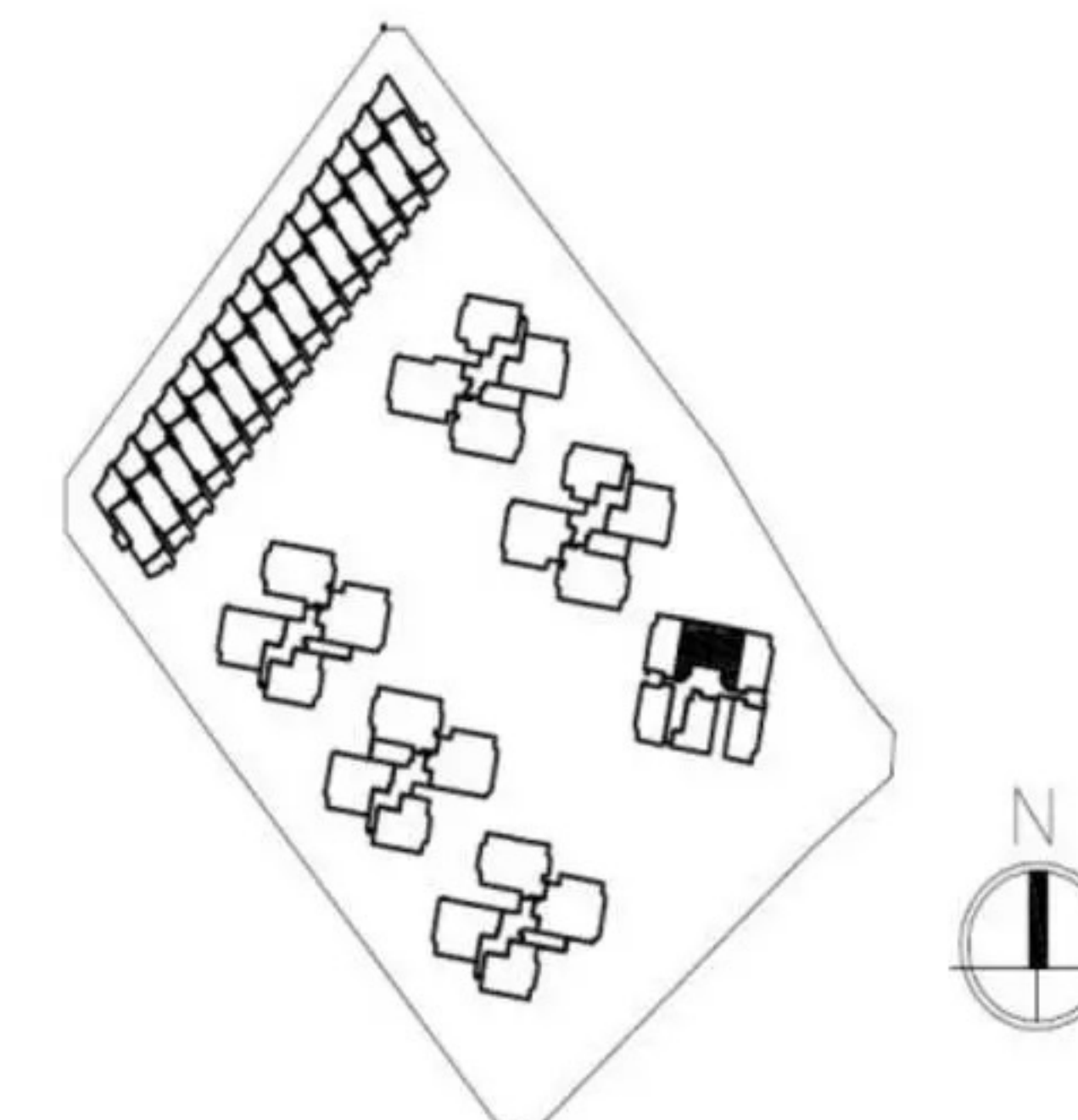
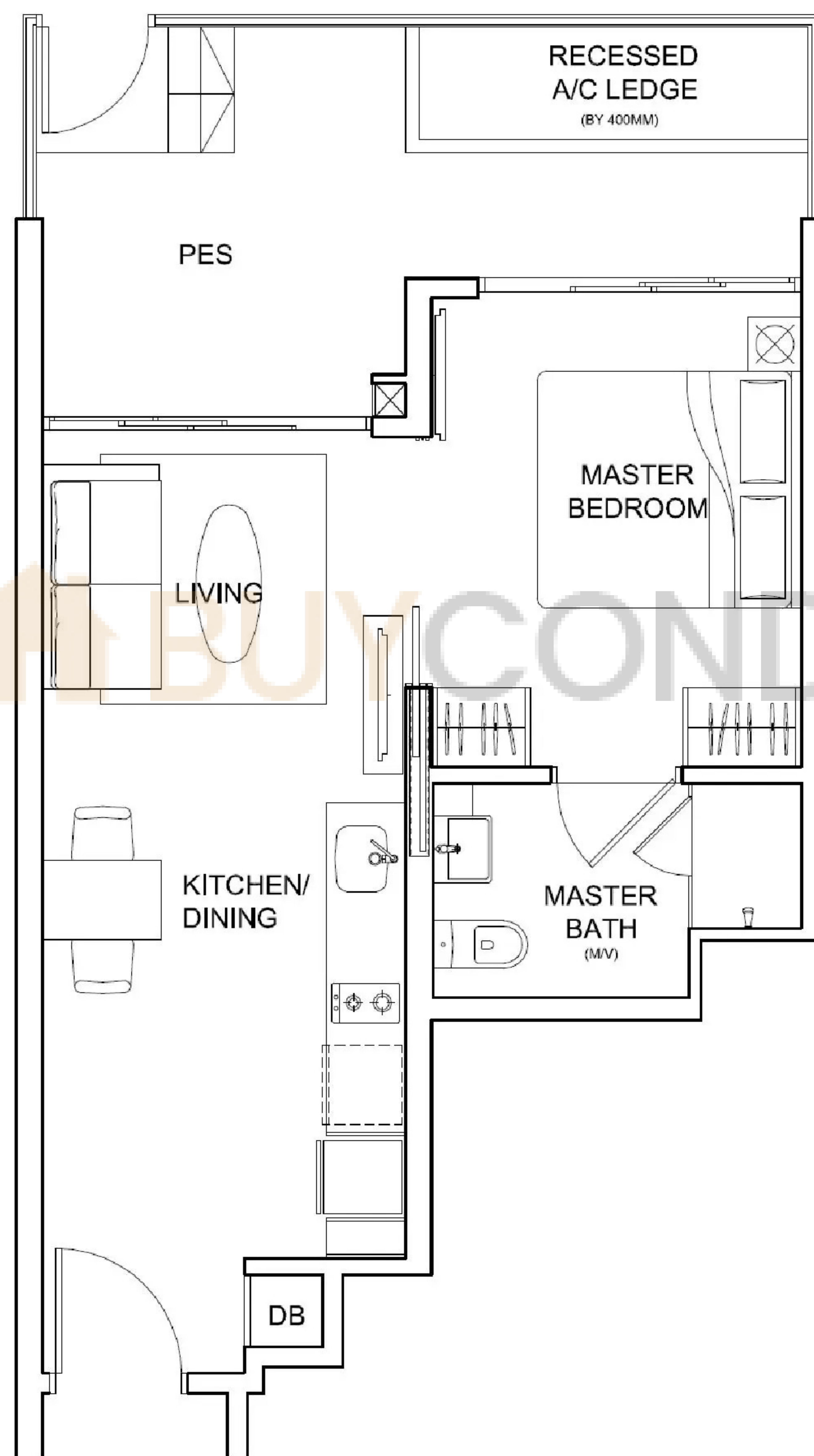

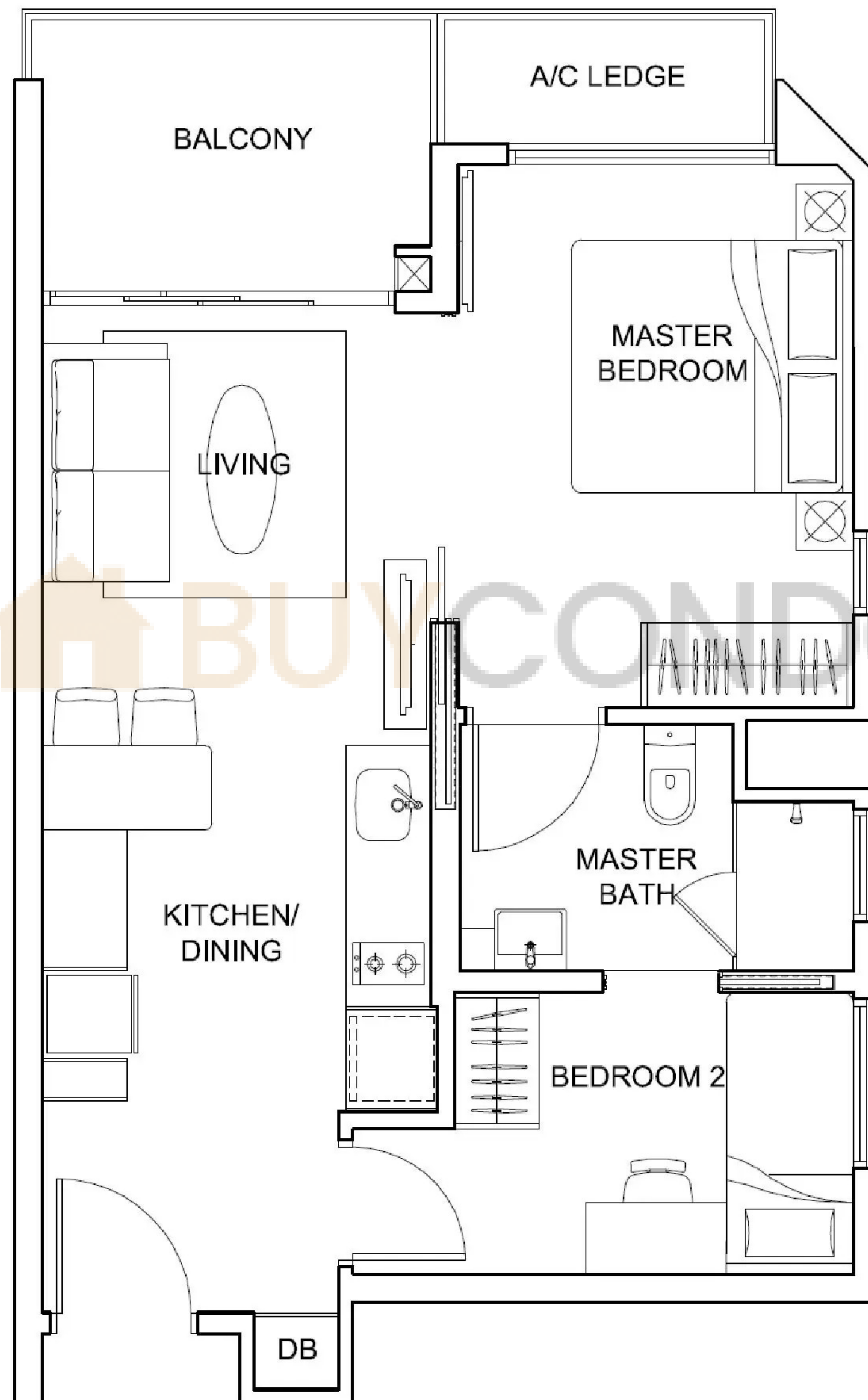

Type A2 (2-Bedroom)

Area 592 ft² / 55 m²
(inclusive of 6 m² BALCONY & 2m² A/C Ledge)

Unit Blk 2, #02-02 to #13-02
Blk 2, #02-03 to #13-03 (Mirror)
Blk 2, #02-06 to #13-06 (Mirror)

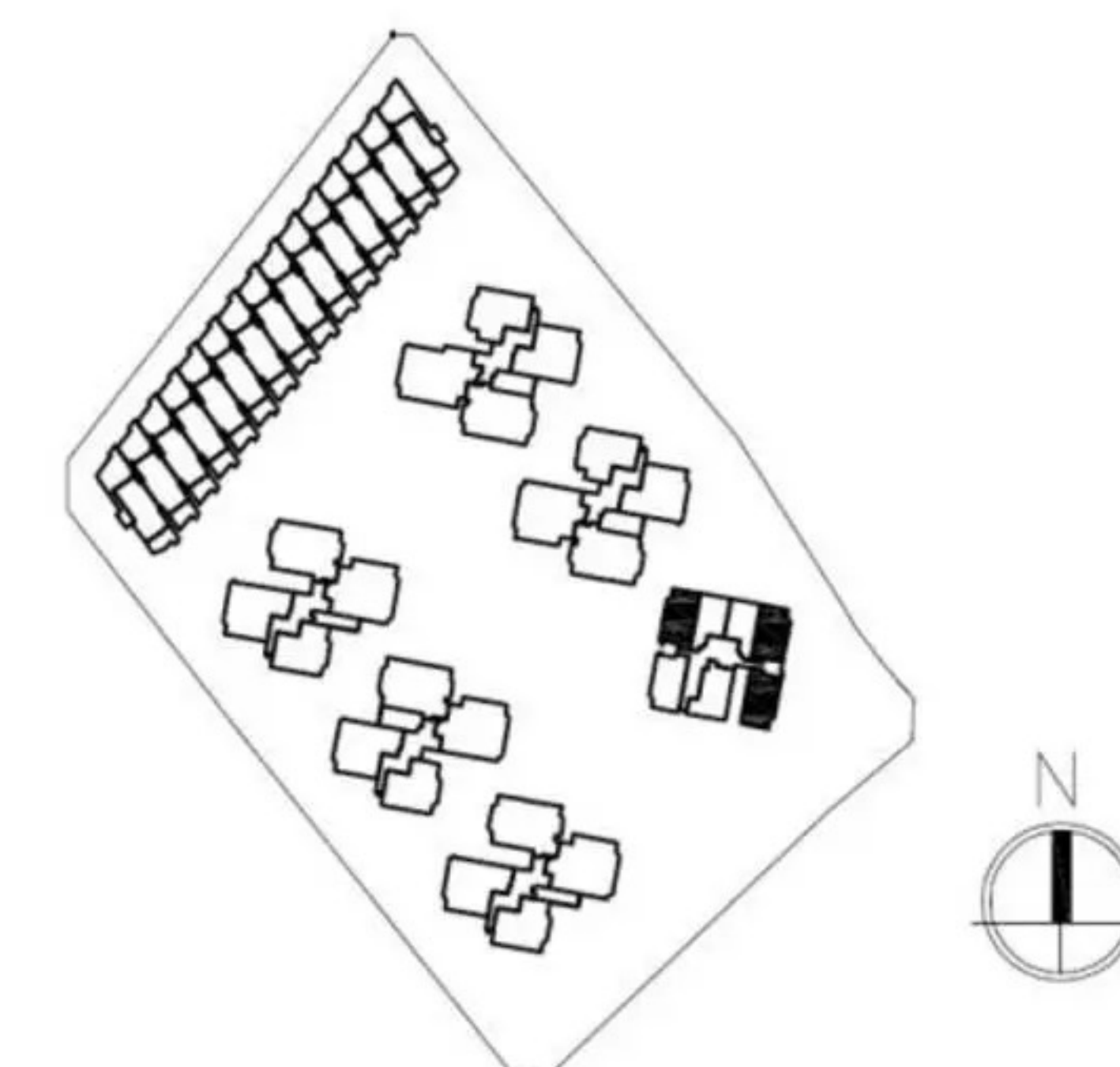

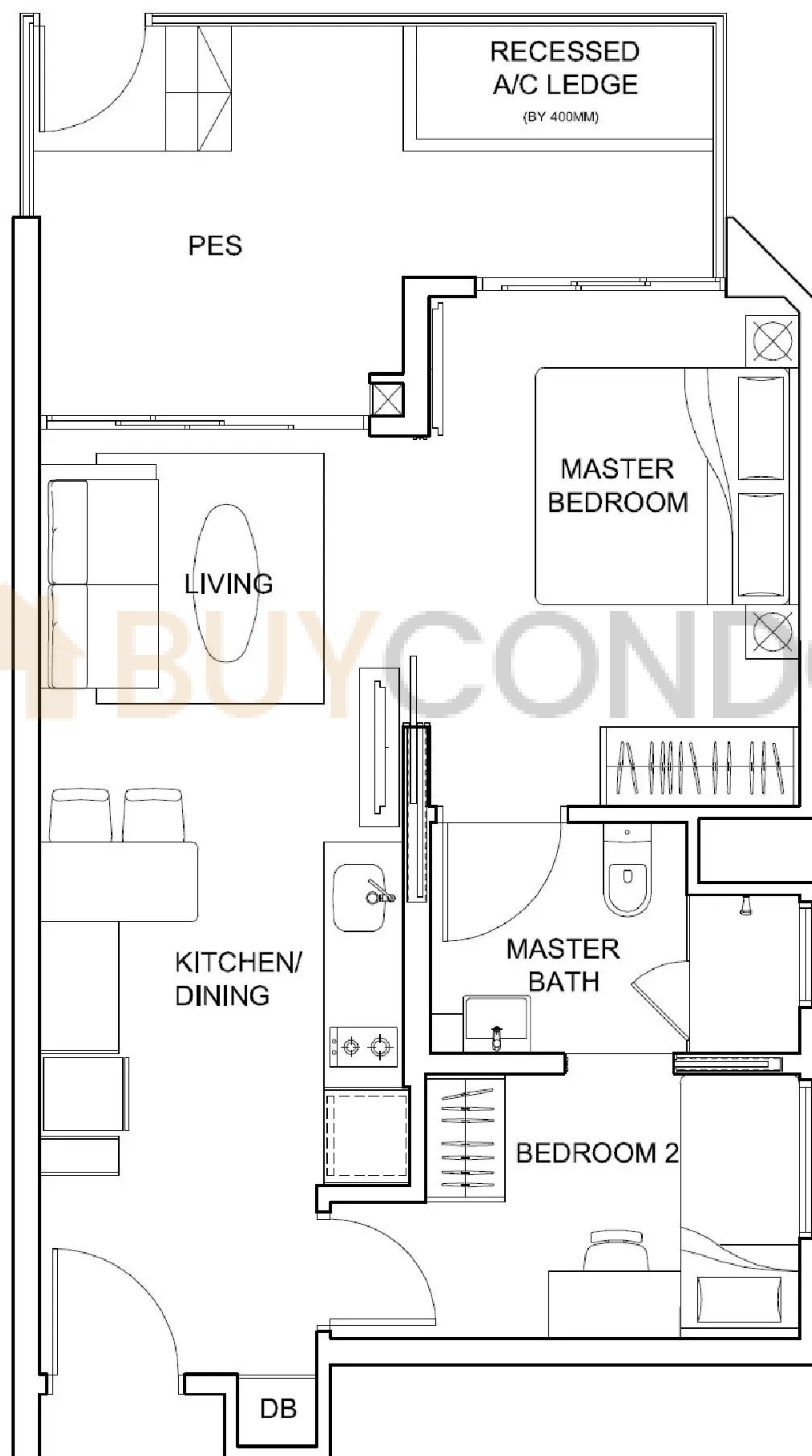

Type A2-G (2-Bedroom)

Area 646 ft² / 60 m²
(inclusive of 11 m² PES & 2m² A/C Ledge)

Unit Blk 2, #01-02
Blk 2, #01-03(Mirror)
Blk 2, #01-06(Mirror)

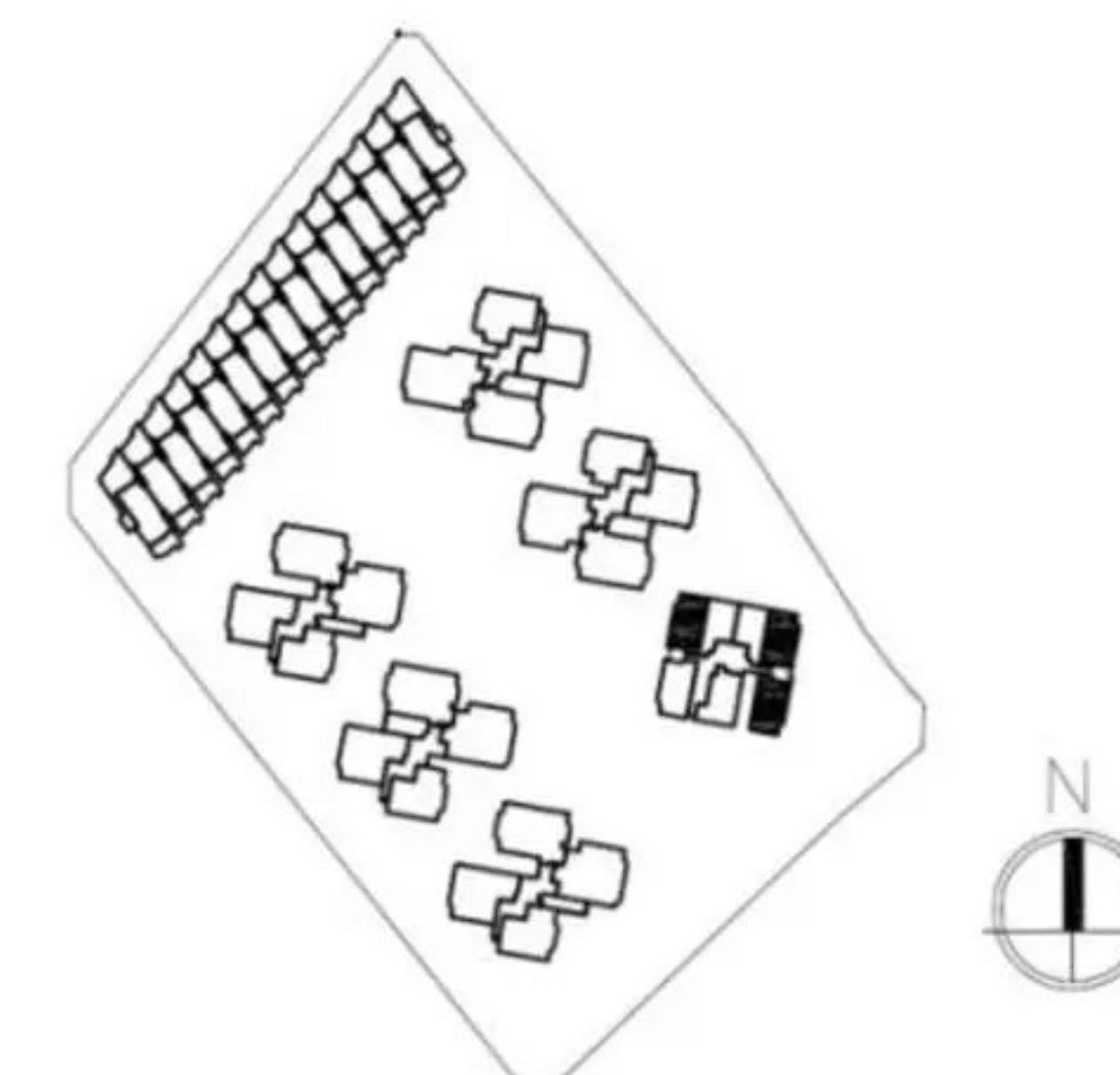

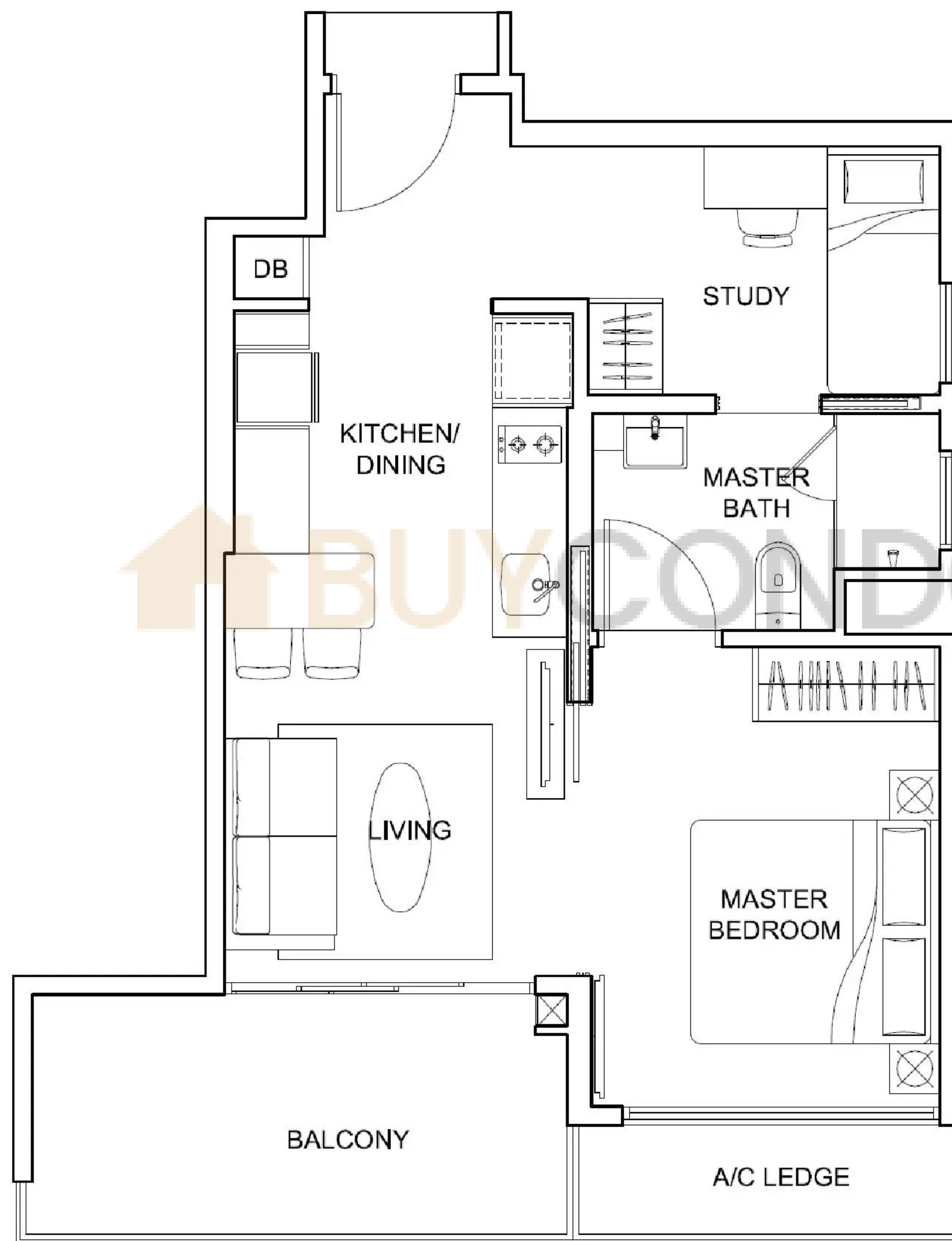

Type A3 (1 Bedroom + Study)

Area 614 ft² / 57 m²

(inclusive of 9 m² BALCONY & 3m² A/C Ledge)

Unit Blk 2, #02-04 to #13-04

BUY CONDO.sg

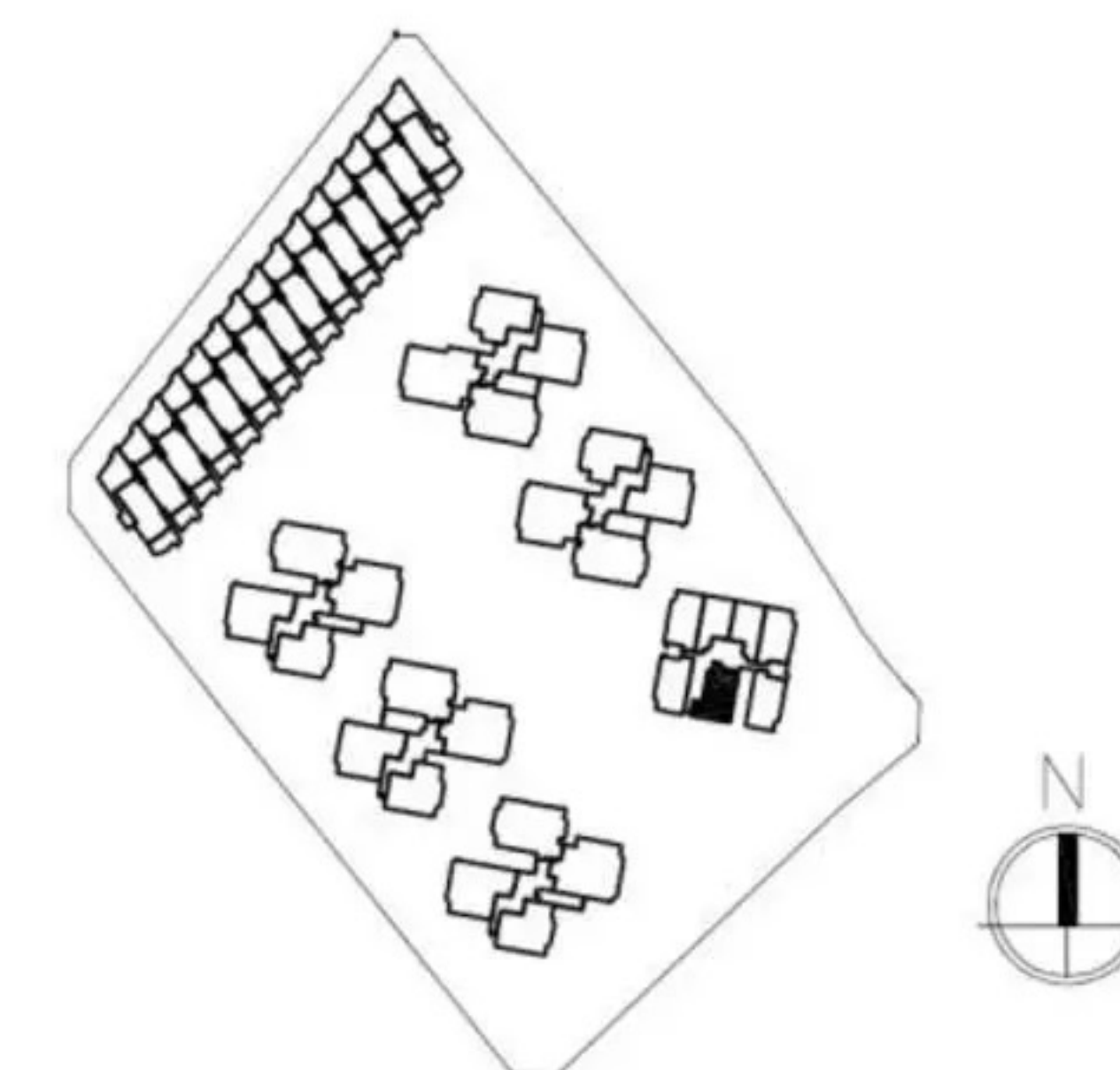

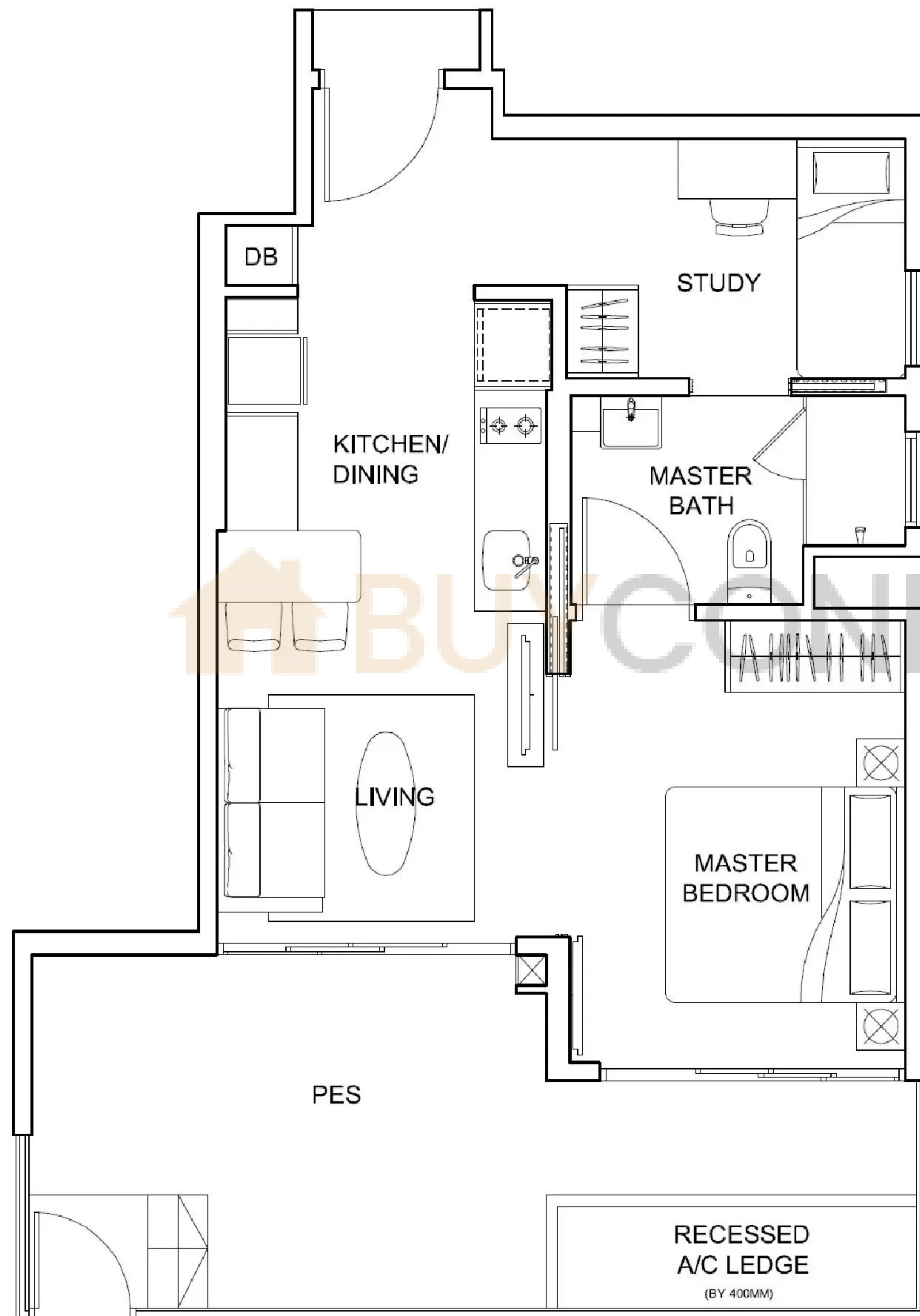

Type A3-G (1 Bedroom + Study)

Area 700 ft² / 65 m²
(inclusive of 17 m² PES & 3m² A/C Ledge)
Unit Blk 2, #01-04

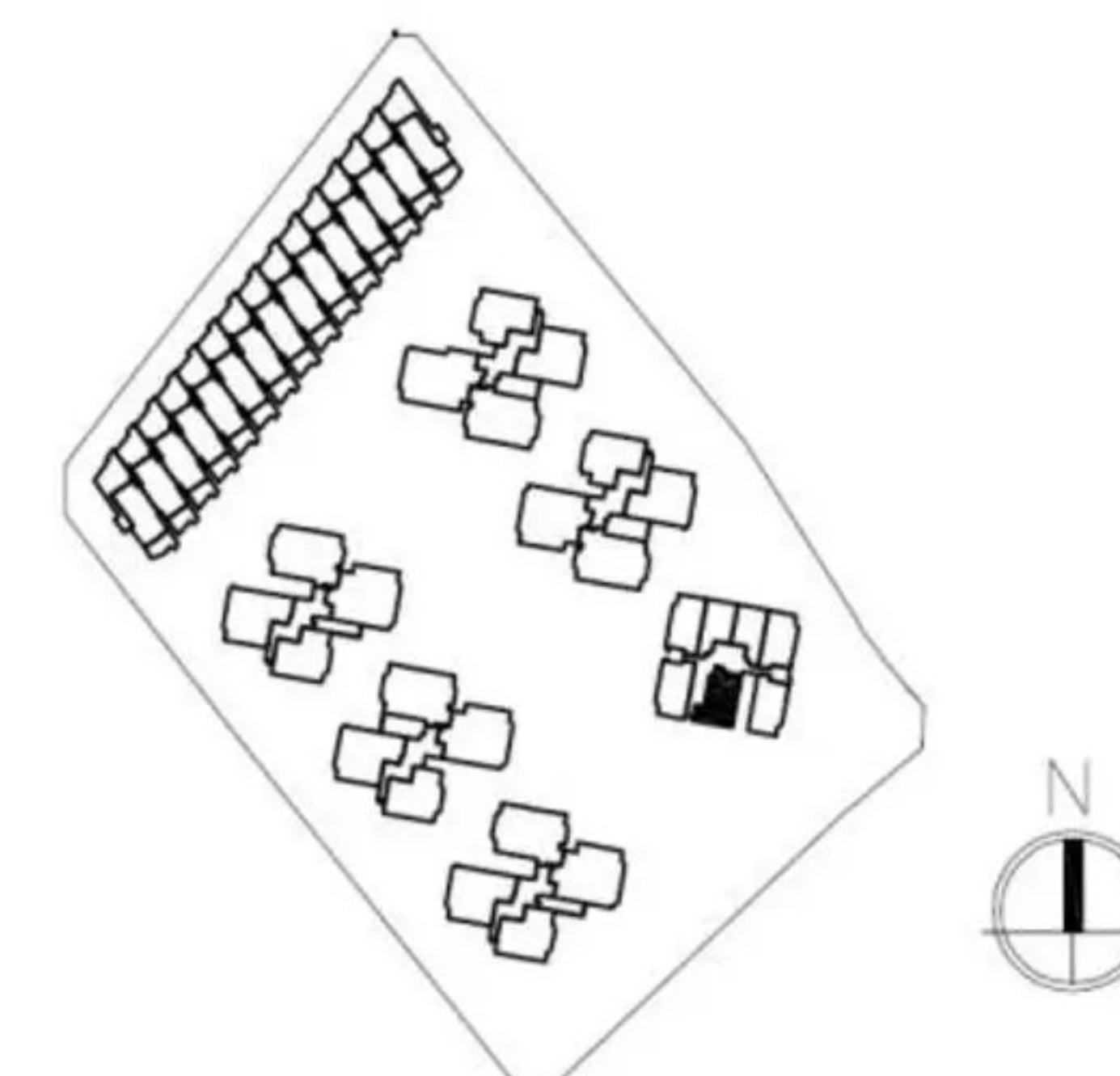

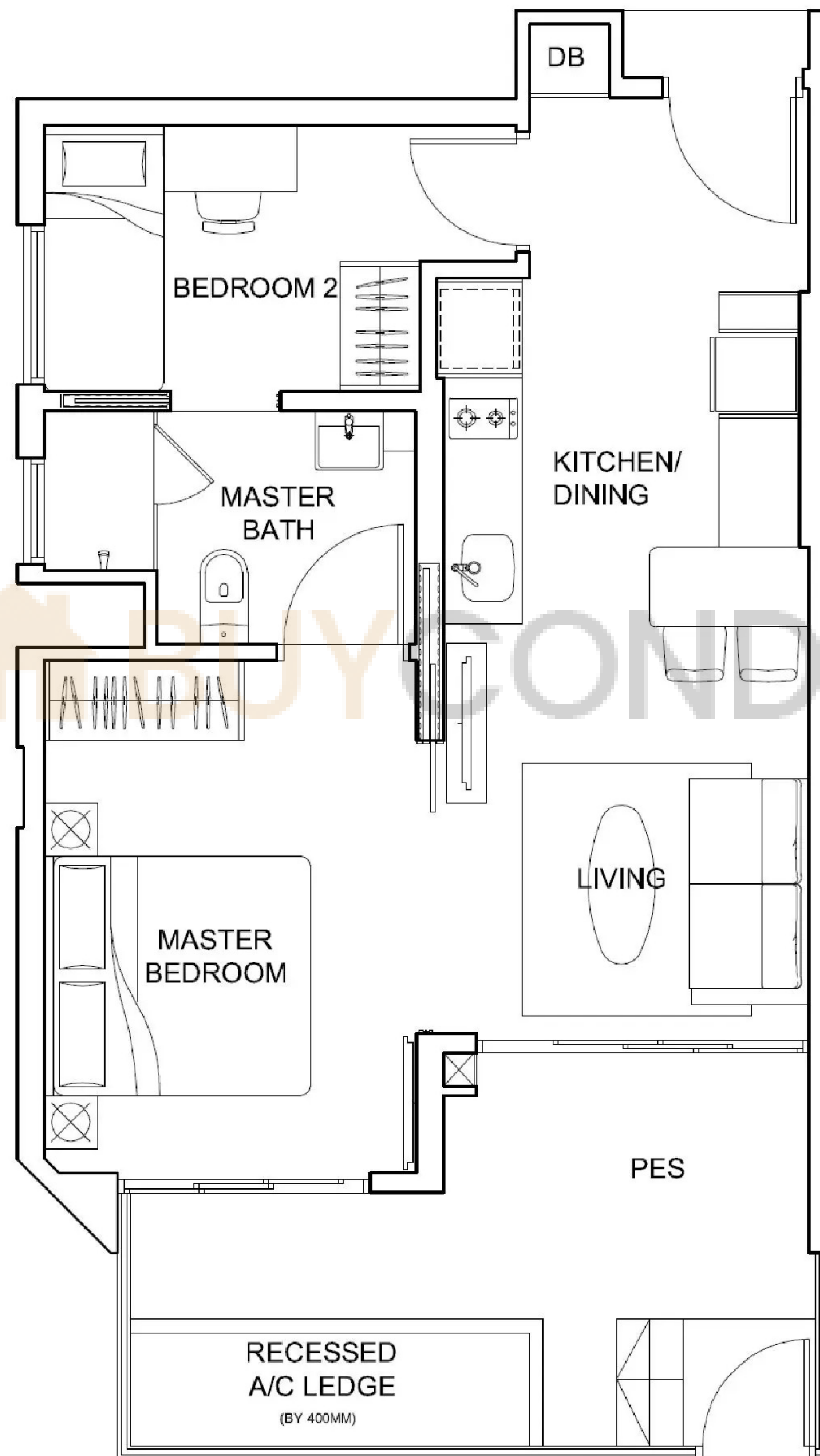

Type A4-G (2-Bedroom)

Area 646 ft² / 60 m²
 (inclusive of 11 m² PES & 2m² A/C Ledge)
Unit Blk 2, #01-05

BUY CONDO.sg

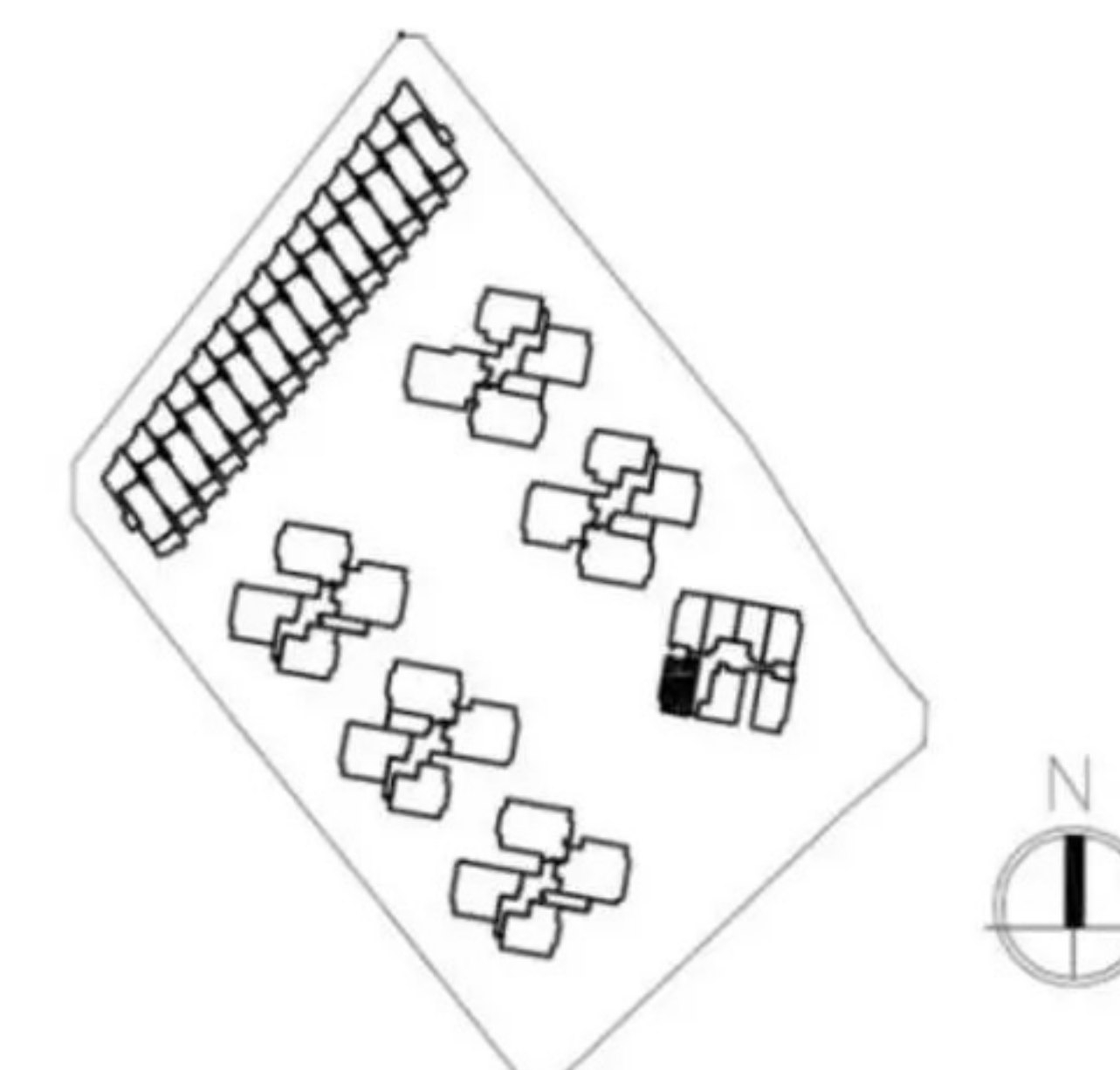

Type B1-G (2-Bedroom)

Area 893 ft² / 83 m²
(inclusive of 25 m² PES & 3m² A/C Ledge)

Unit Blk 38, #01-16
Blk 40, #01-20
Blk 42, #01-24

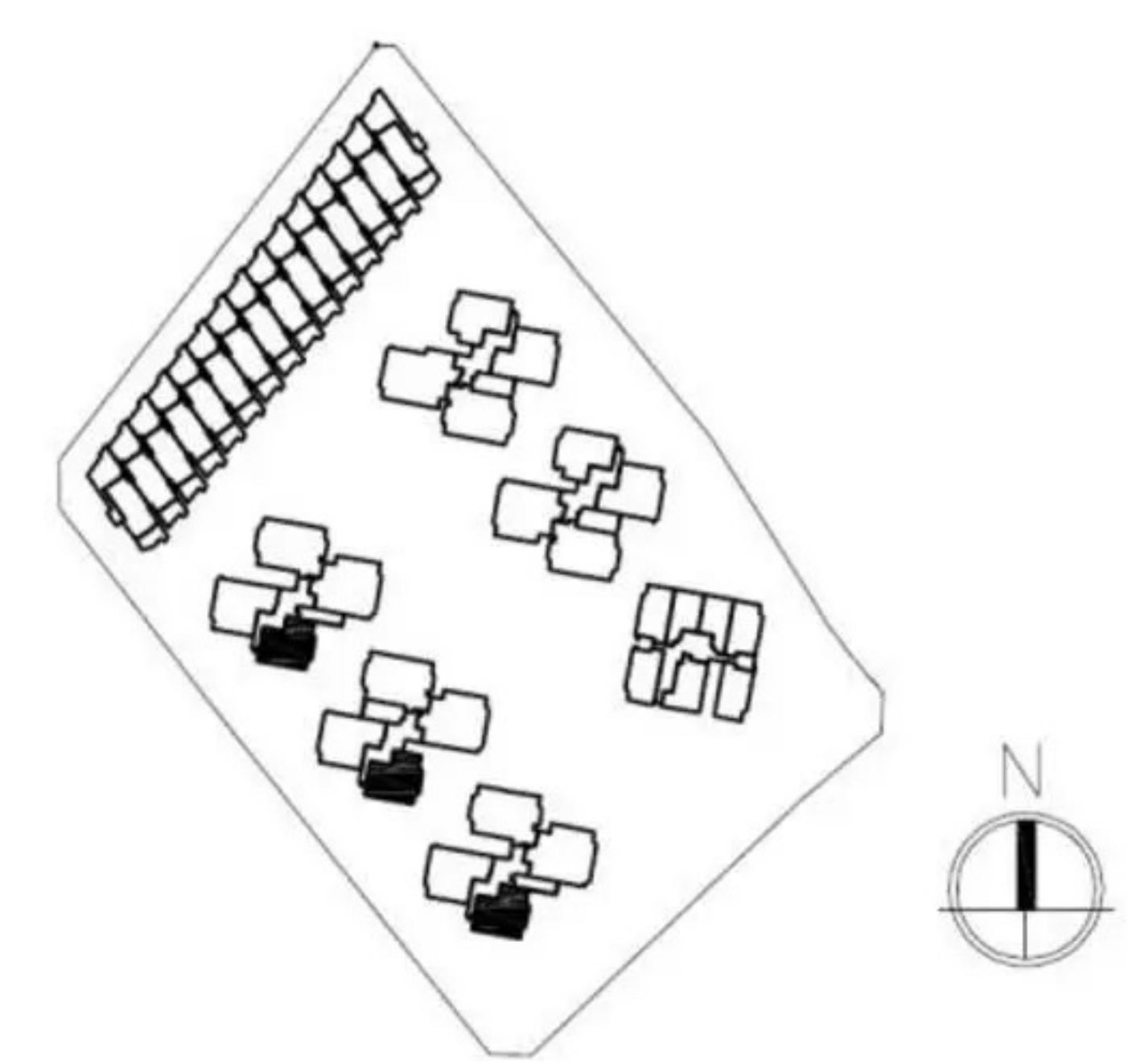
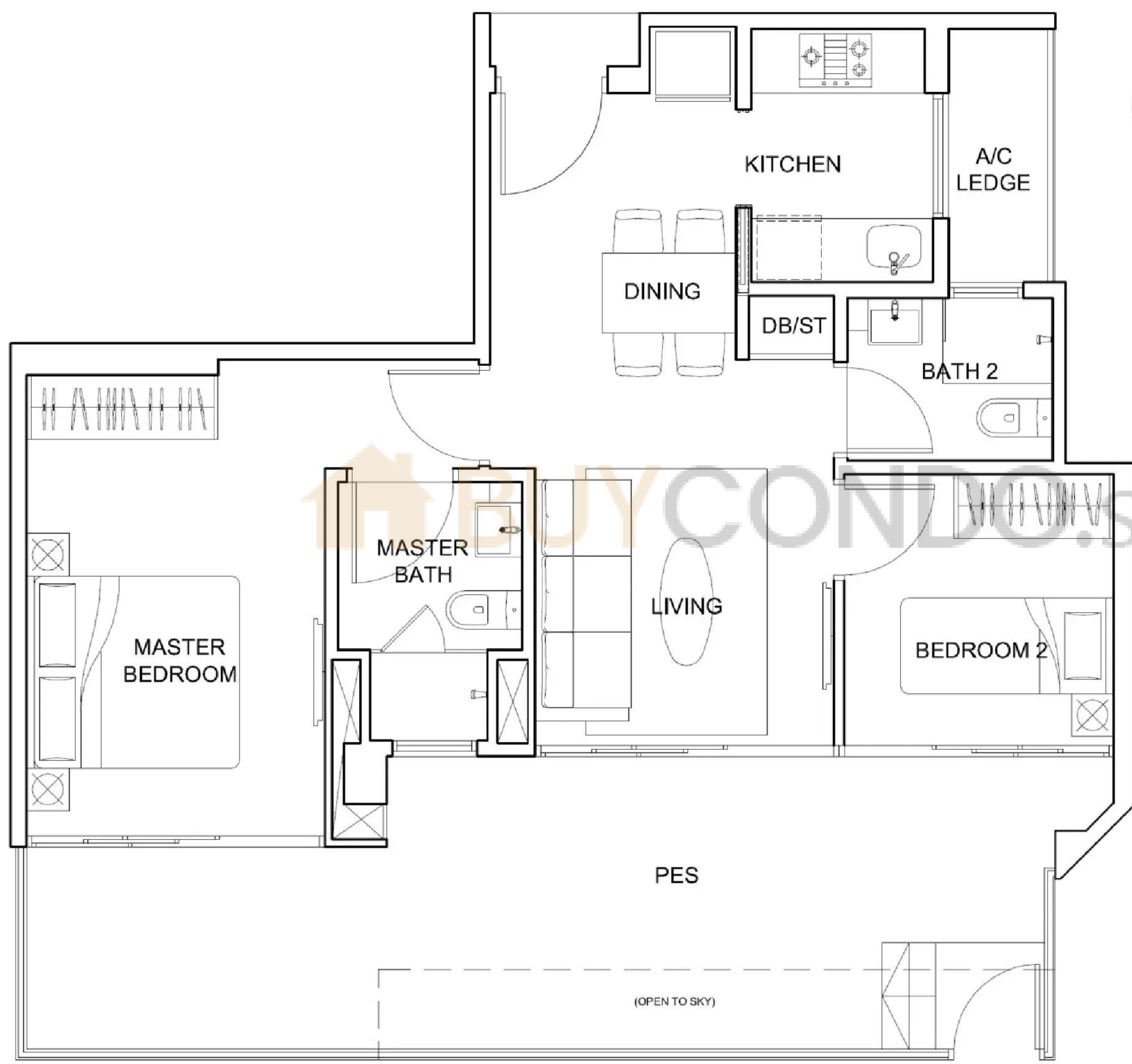

Type B2 (2-Bedroom)

Area 775 ft² / 72 m²

(inclusive of 7 m² BALCONY & 3m² A/C Ledge)

Unit
Blk 38, #02-16 to #13-16
Blk 40, #02-20 to #13-20
Blk 42, #02-24 to #13-24

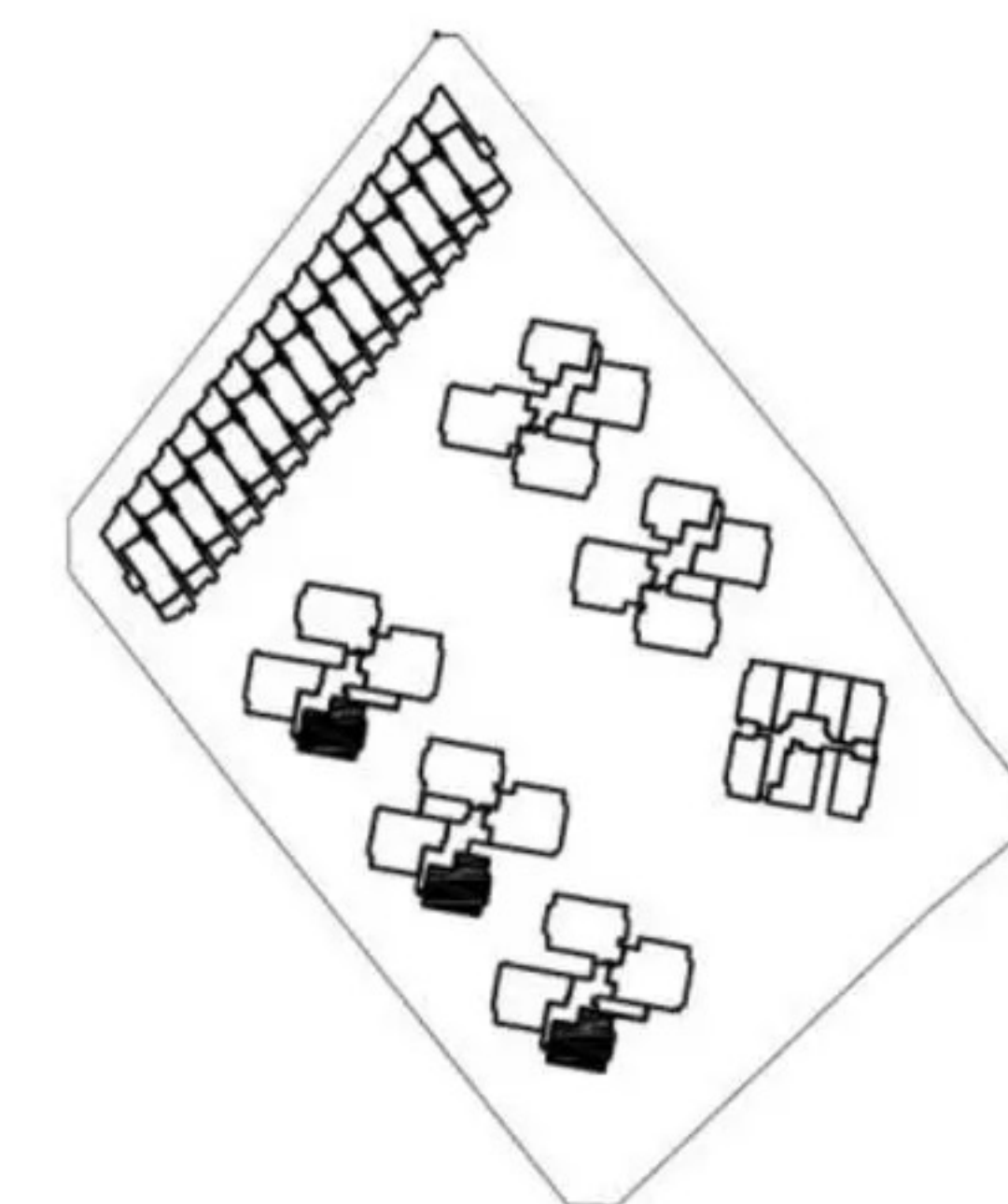
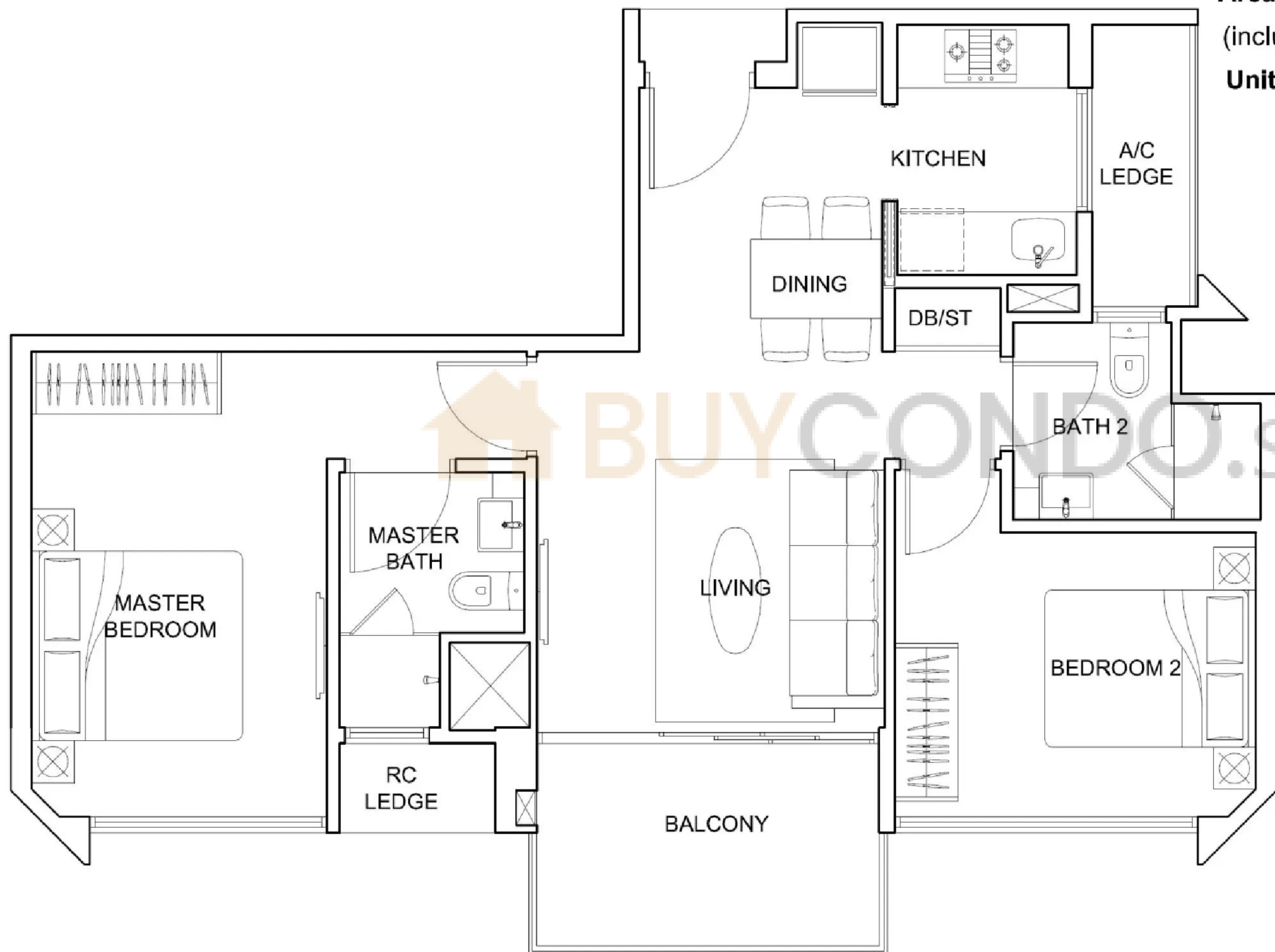

Type B2-T (2-Bedroom)

Area 775 ft² / 72 m²
(inclusive of 7 m² BALCONY & 3m² A/C Ledge)

Unit Blk 38, #14-16
Blk 40, #14-20
Blk 42, #14-24

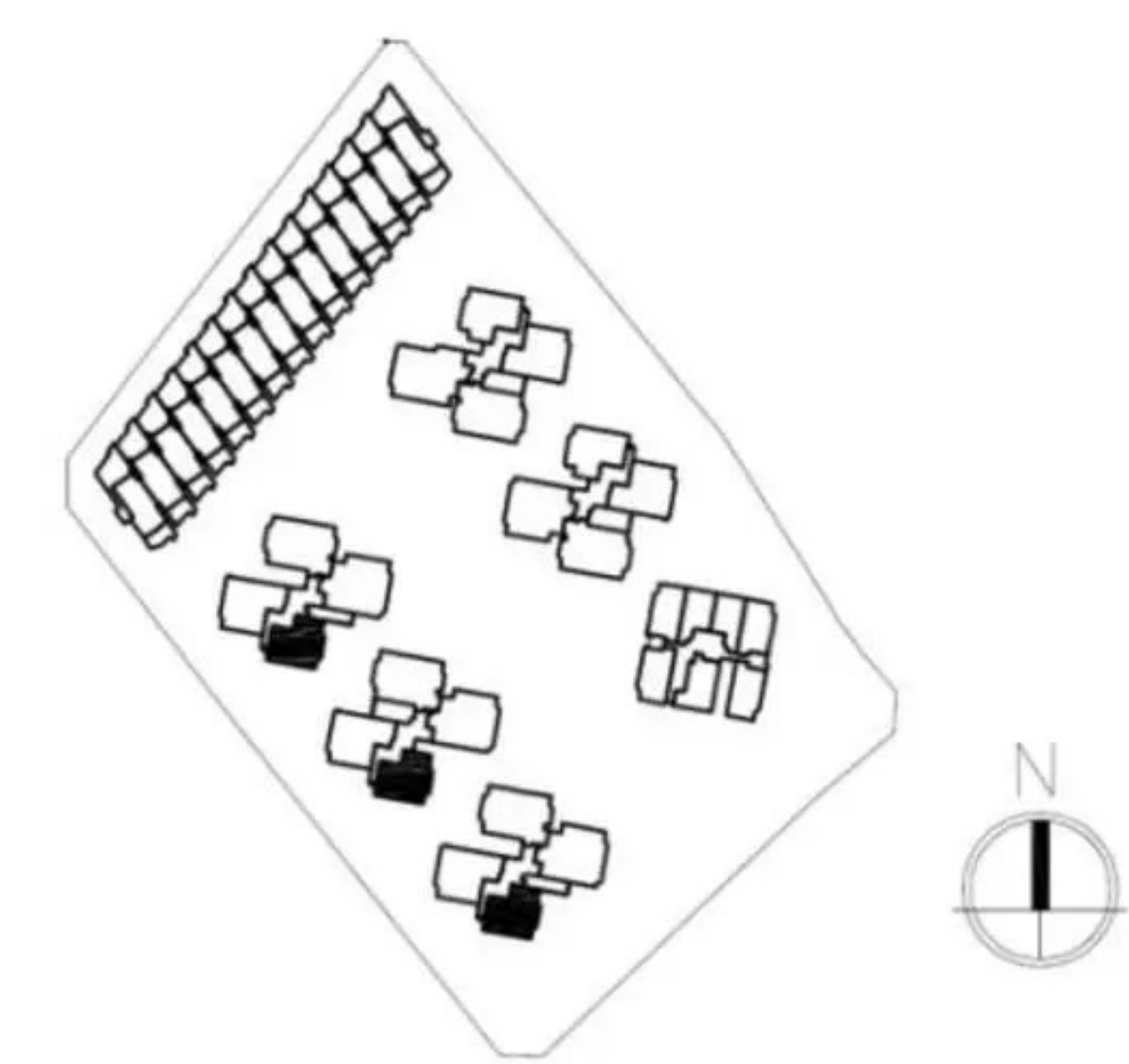
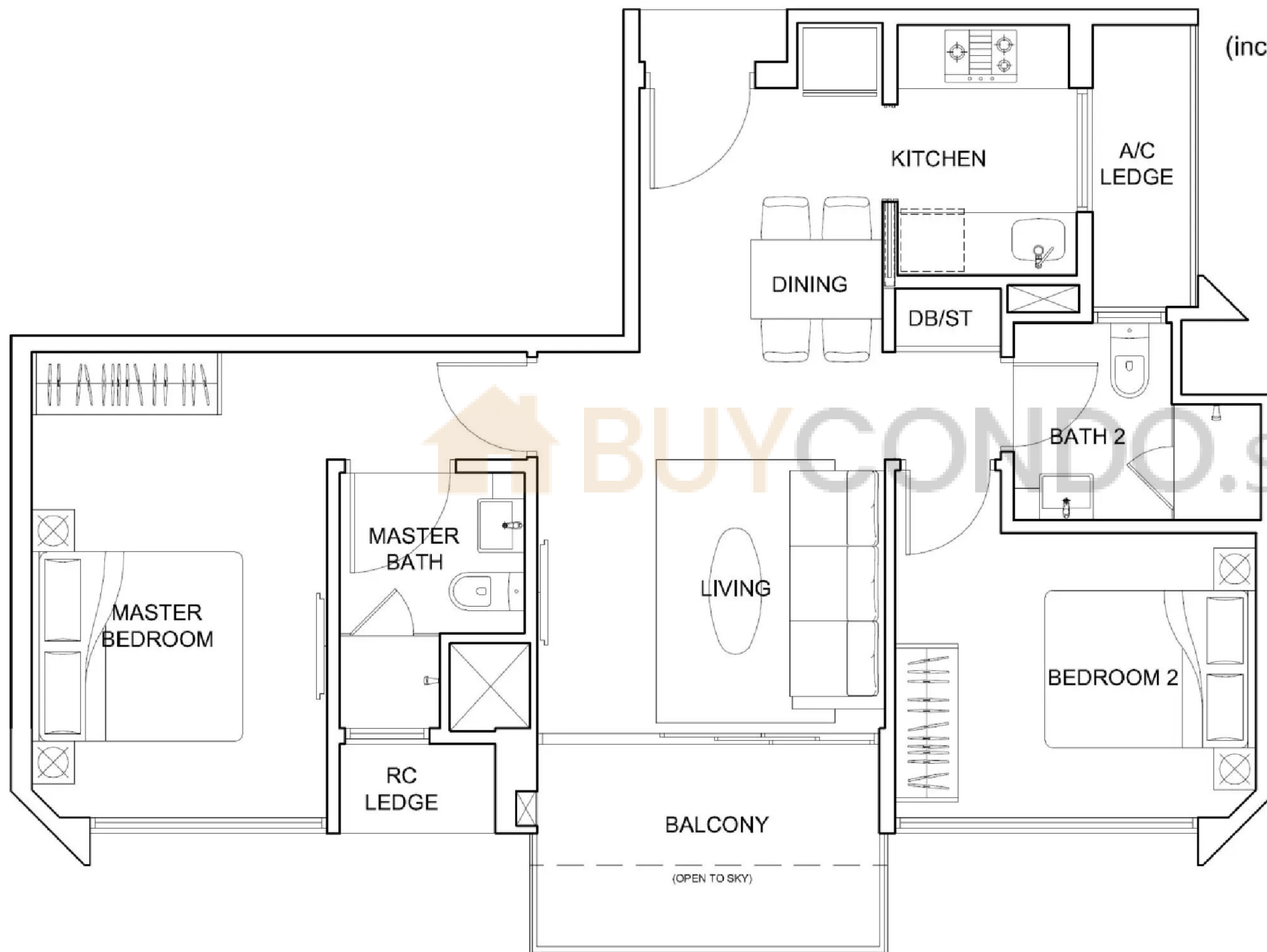

Type B3-G (2-Bedroom)

Area 1001 ft² / 93 m²
(inclusive of 26 m² PES & 4m² A/C Ledge)

Unit Blk 6, #01-14
Blk 4, #01-10

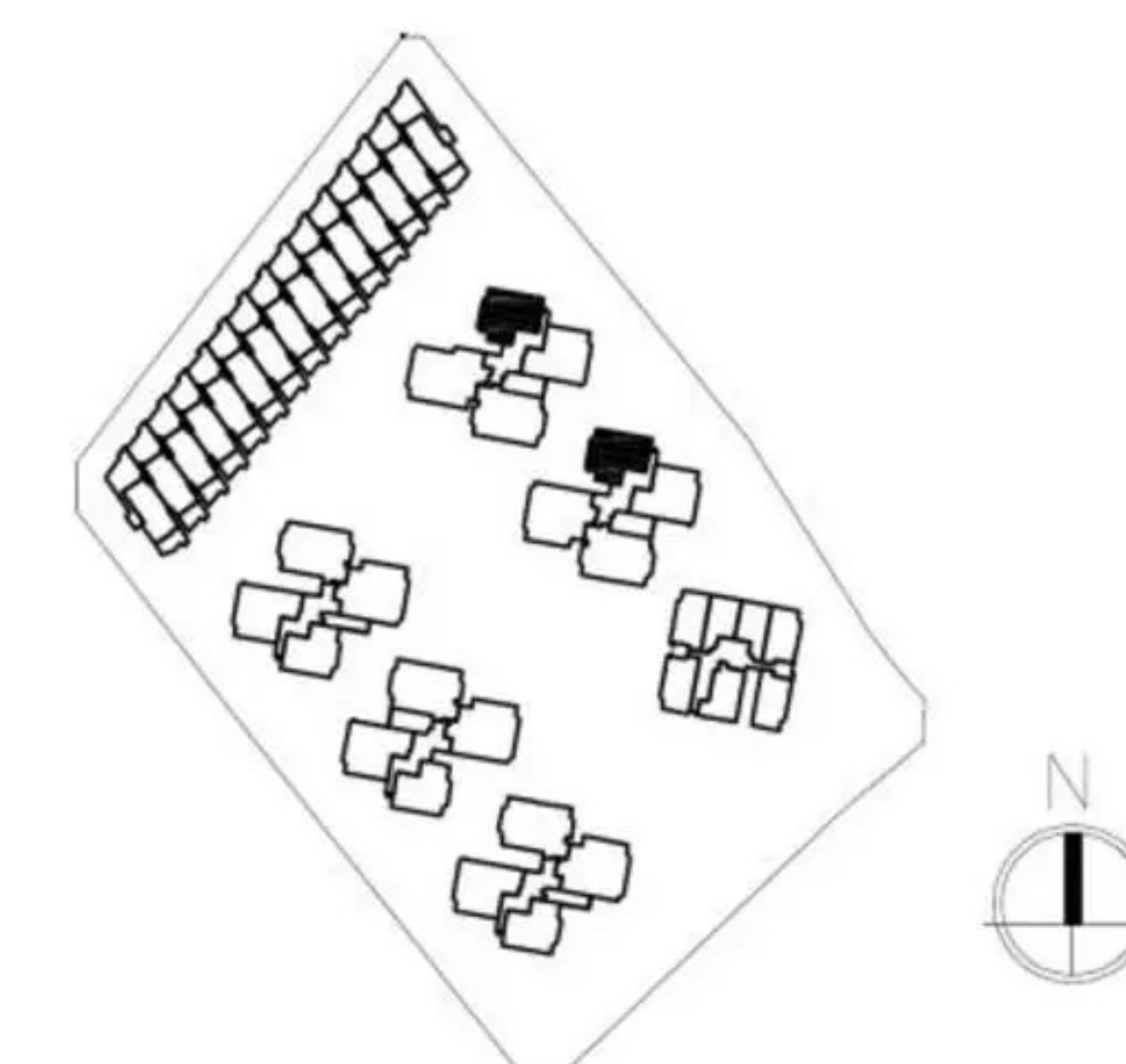
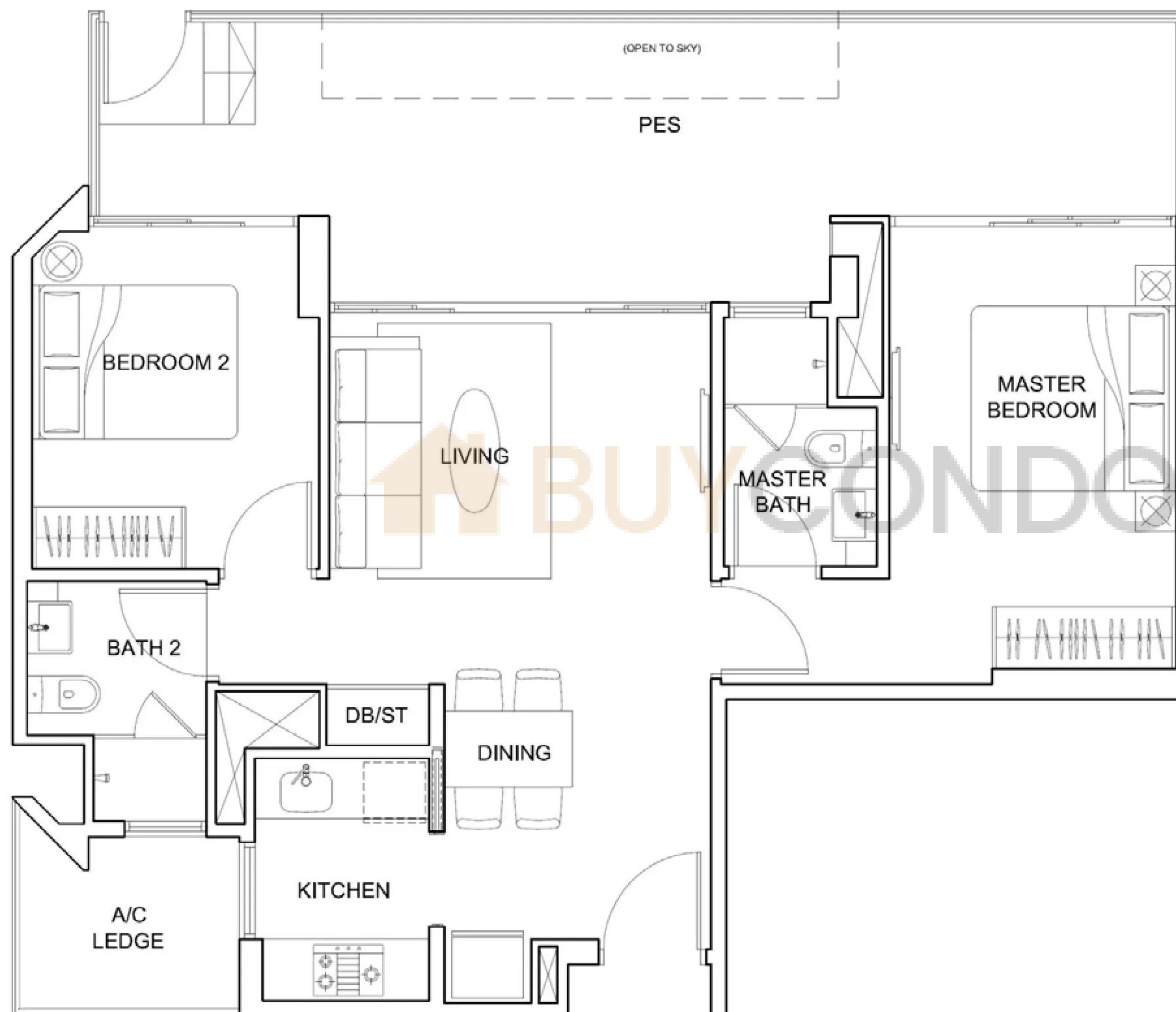

Type C1 (3-Bedroom Compact)

Area 893 ft² / 83 m²

(inclusive of 10 m² BALCONY & 4m² A/C Ledge)

Unit Blk 6, #02-14 to #13-14

Blk 4, #02-10 to #13-10

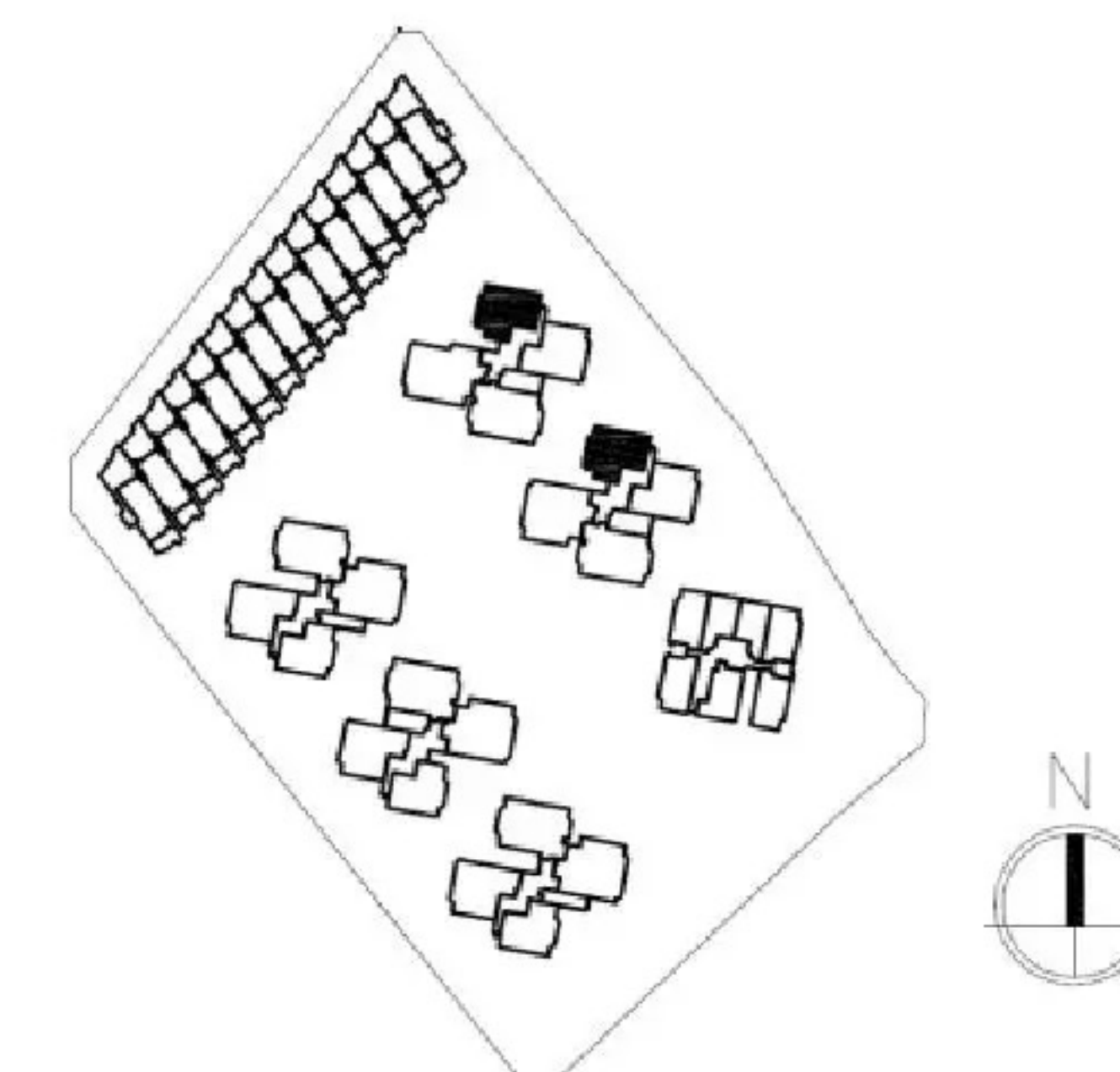
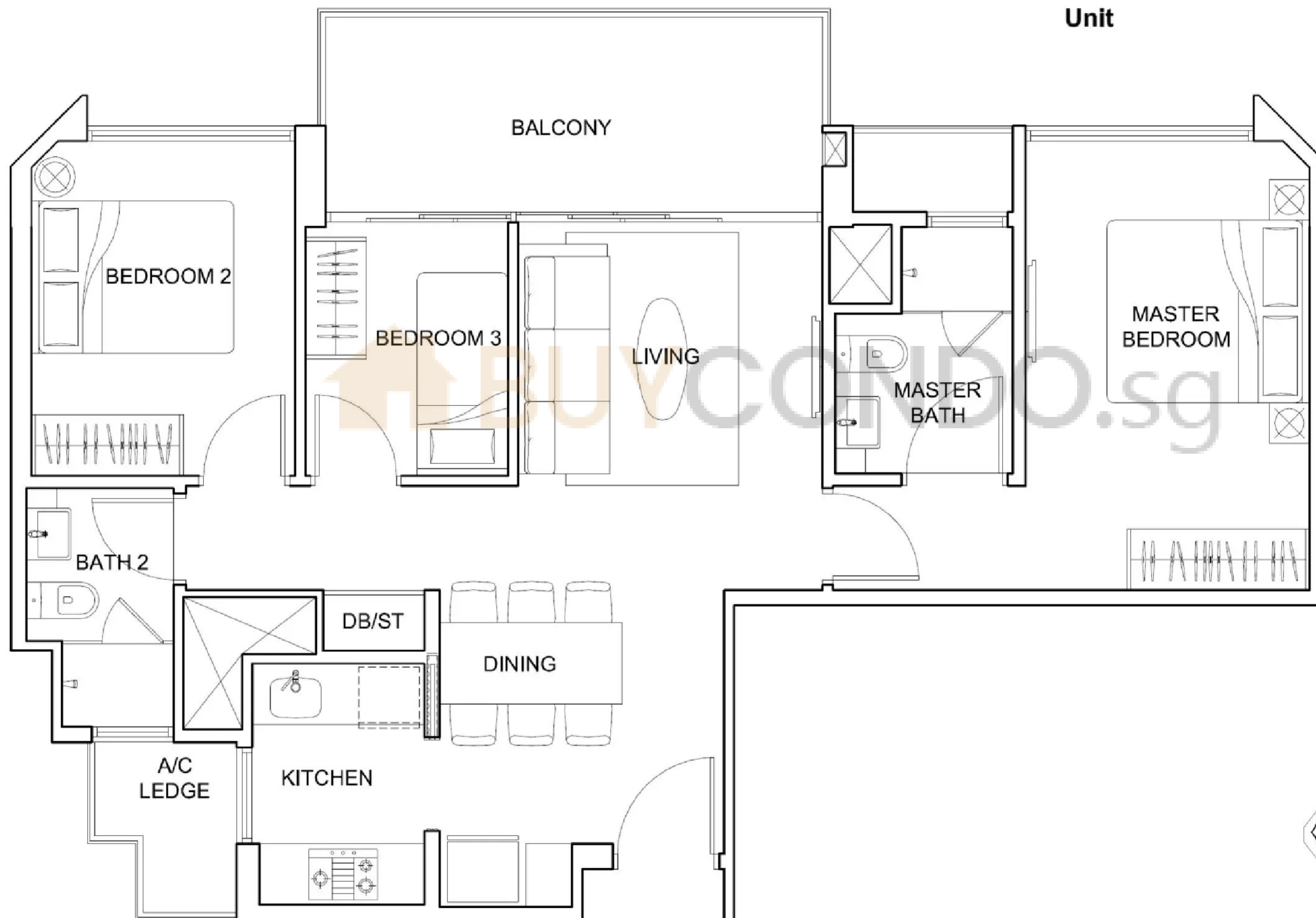

Type C1-T (3-Bedroom Compact)

Area 893 ft² / 83 m²
 (inclusive of 10 m² BALCONY & 4m² A/C Ledge)

Unit Blk 6, #14-14
 Blk 4, #14-10

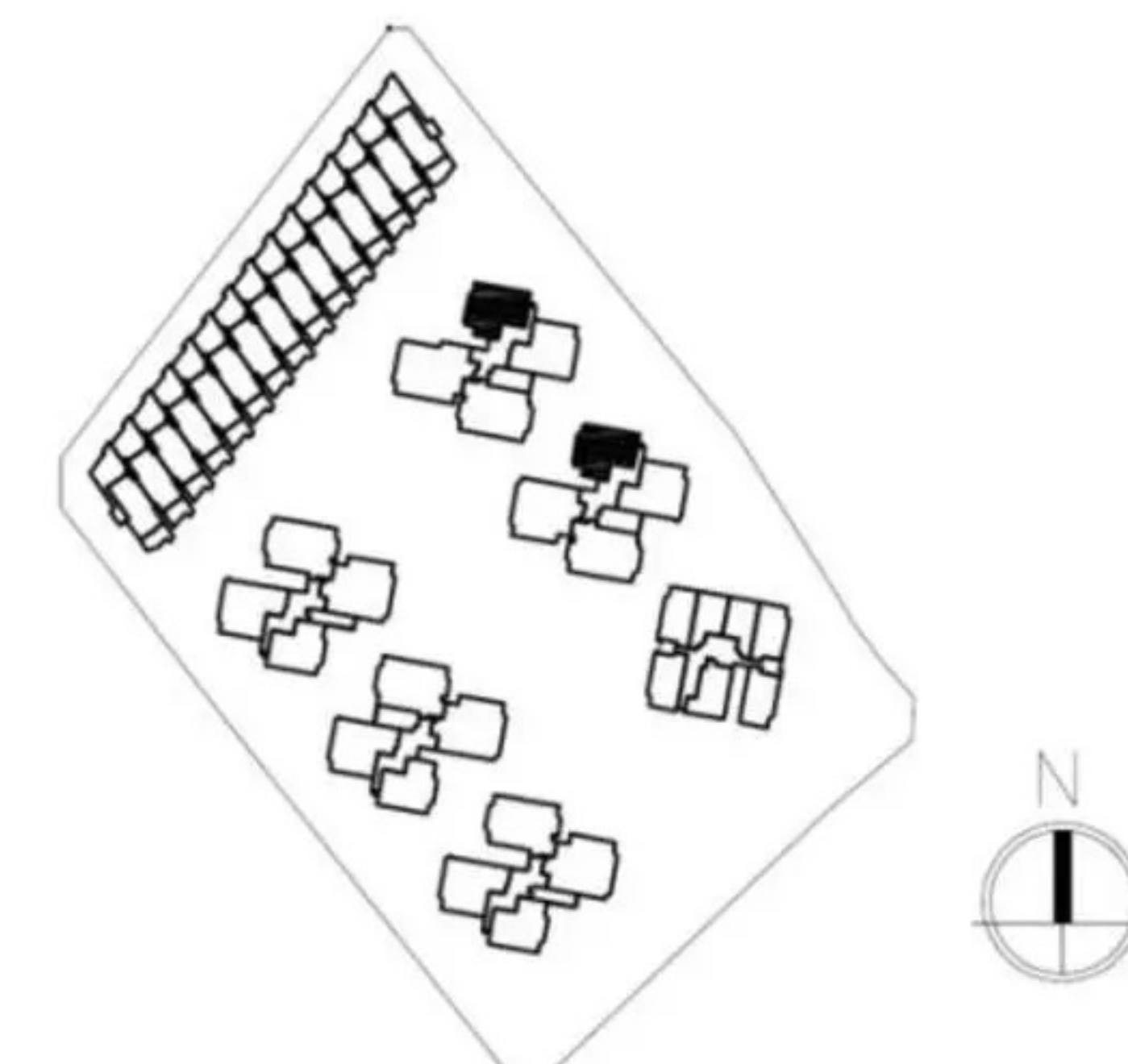
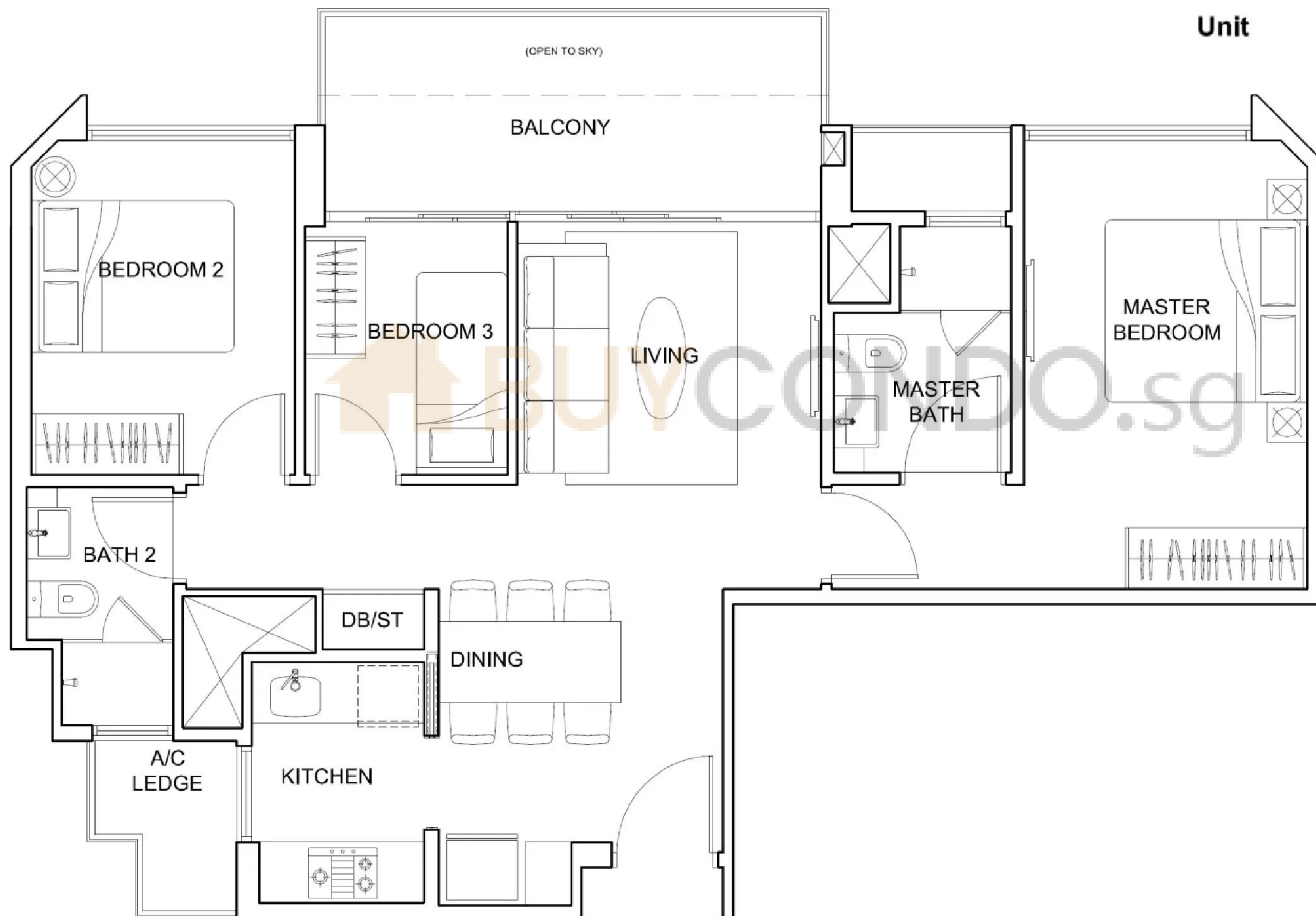

Type C2 (3-Bedroom Compact)

Area 980 ft² / 91 m²

(inclusive of 10 m² BALCONY & 2m² A/C Ledge)

Unit Blk 4, #02-11 to #13-11(Mirror)

Blk 6, #02-15 to #13-15(Mirror)

Blk 38, #02-17 to #13-17

Blk 40, #02-21 to #13-21

Blk 42, #02-25 to #13-25

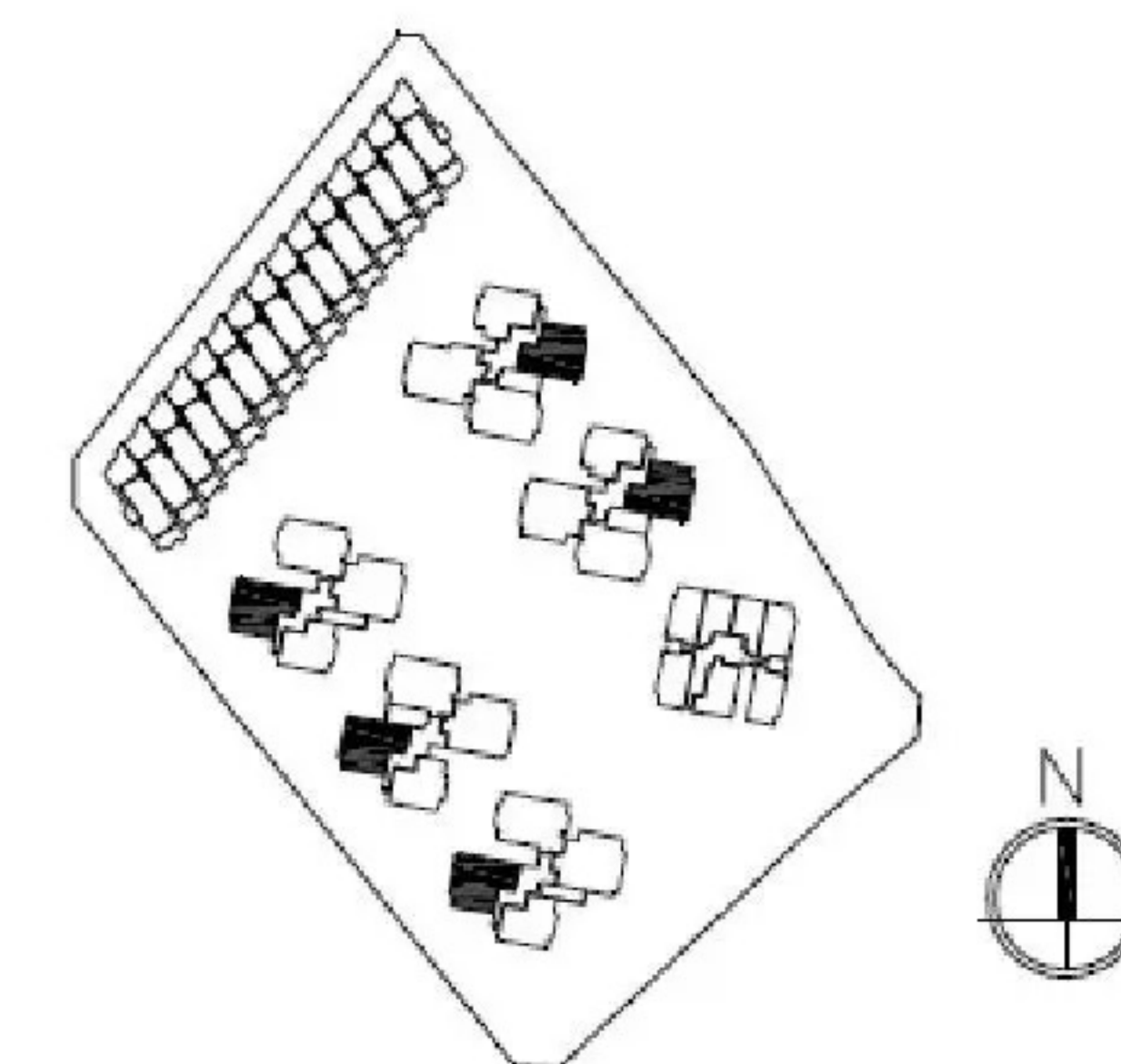
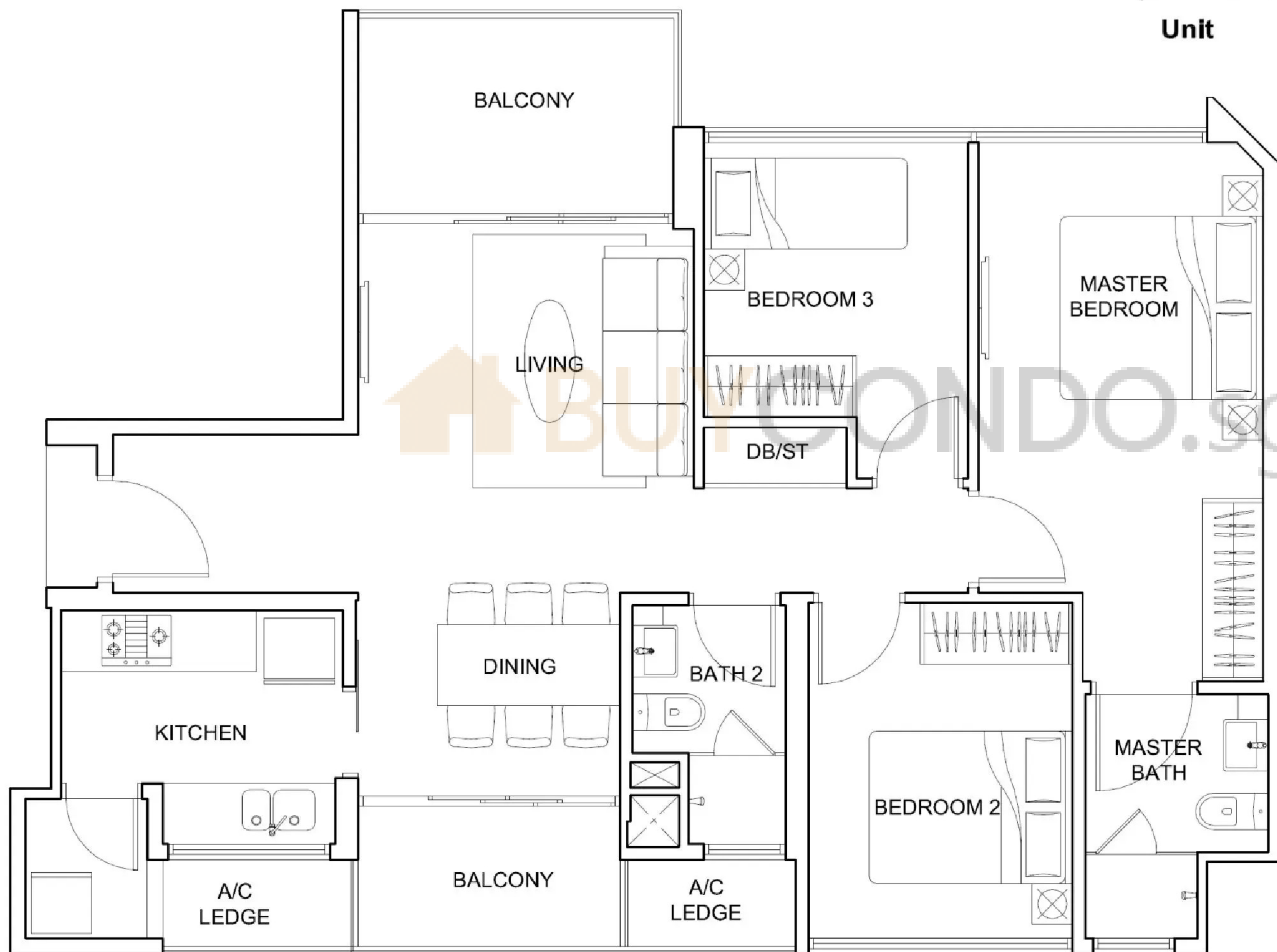

Type C2-G (3-Bedroom Compact)

Area 1130 ft² / 105 m²
(inclusive of 23 m² PES & 3m² A/C Ledge)

Unit Blk 4, #01-11(Mirror)
Blk 6, #01-15(Mirror)
Blk 38, #01-17
Blk 40, #01-21
Blk 42, #01-25

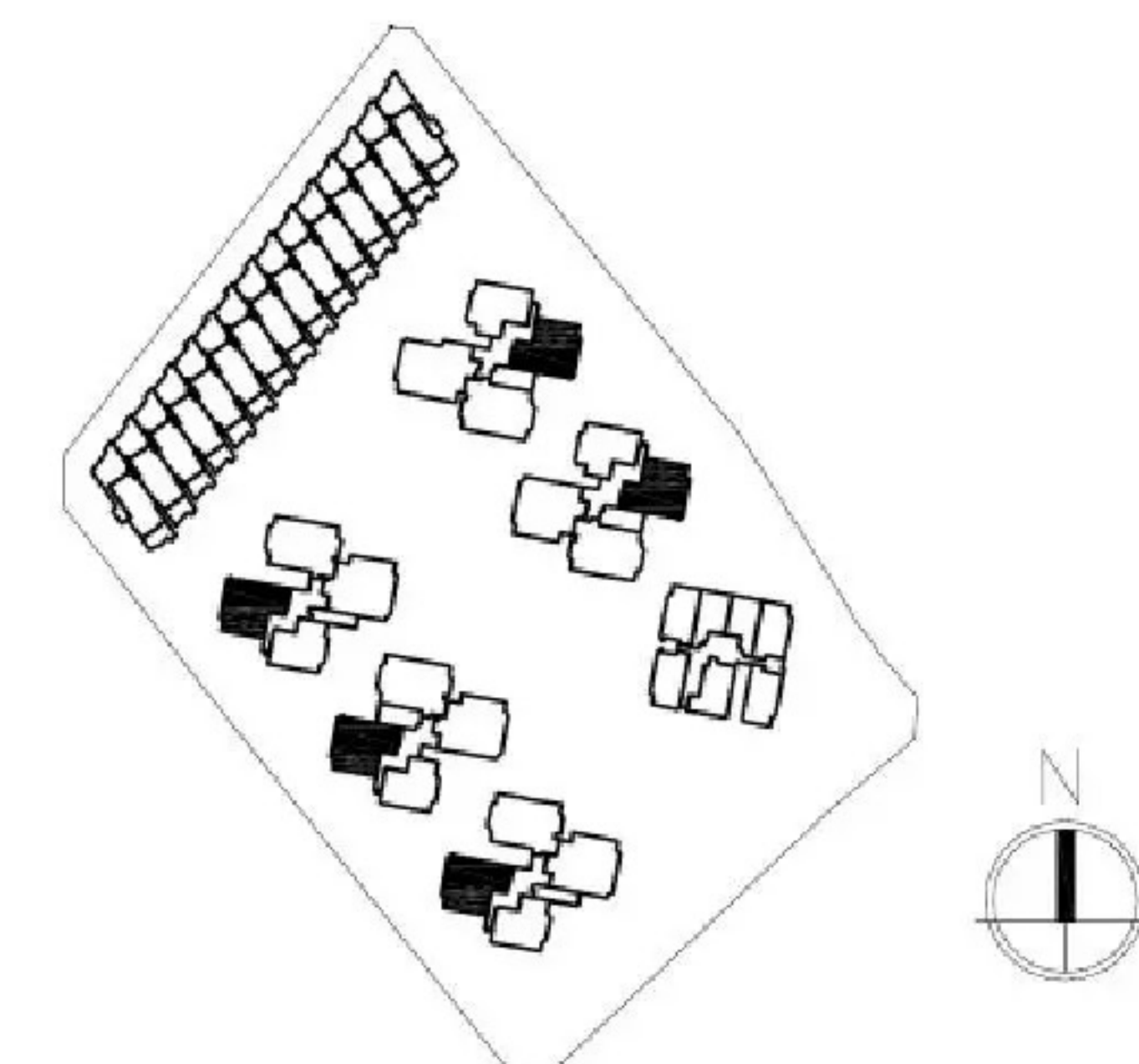
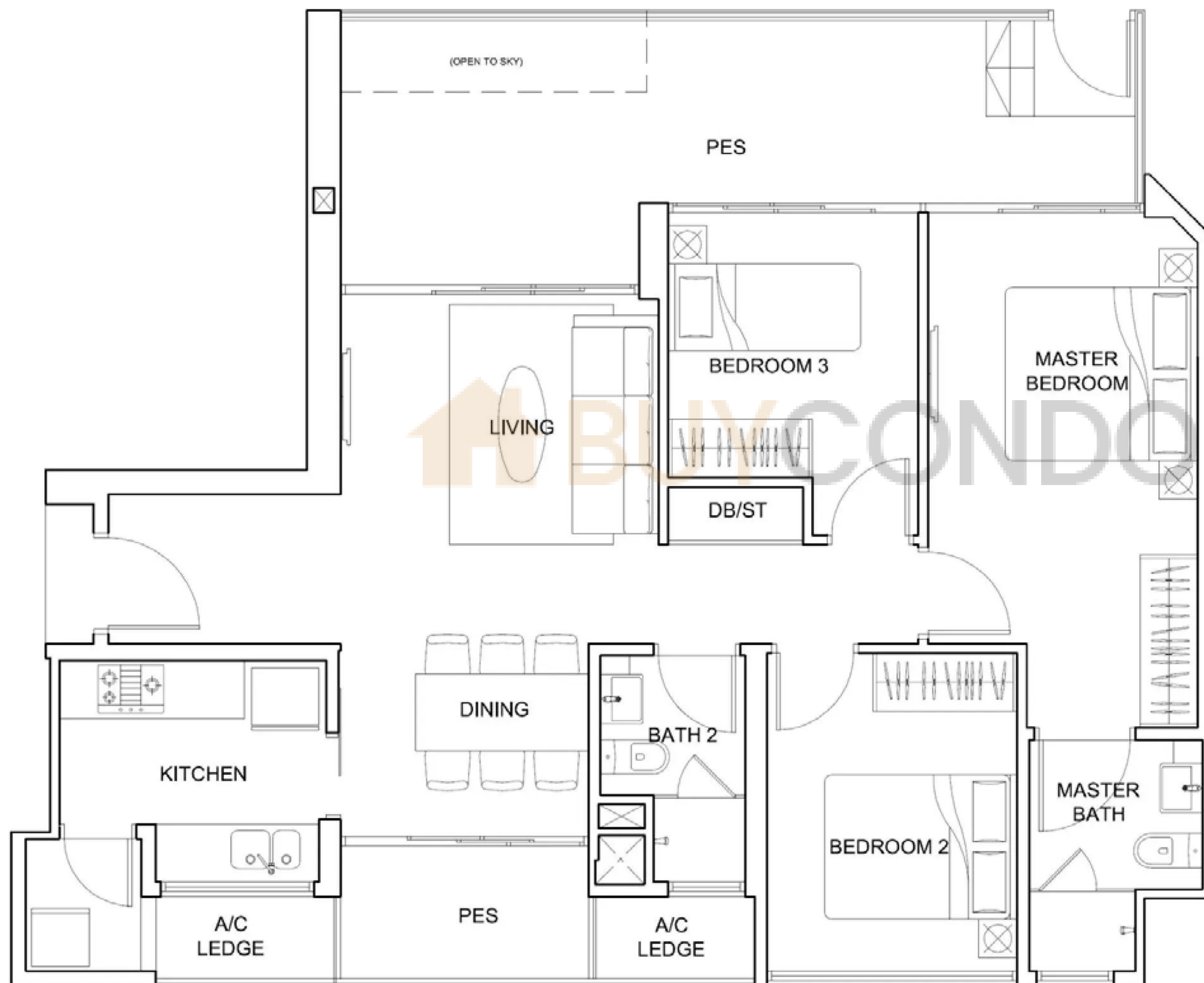

Type C3 (3-Bedroom)

Area 1130 ft² / 105 m²

(inclusive of 15 m² BALCONY & 4m² A/C Ledge)

Unit Blk 4, #02-09 to #13-09(Mirror)

Blk 38, #02-19 to #13-19

Blk 40, #02-23 to #13-23

Blk 42, #02-27 to #13-27

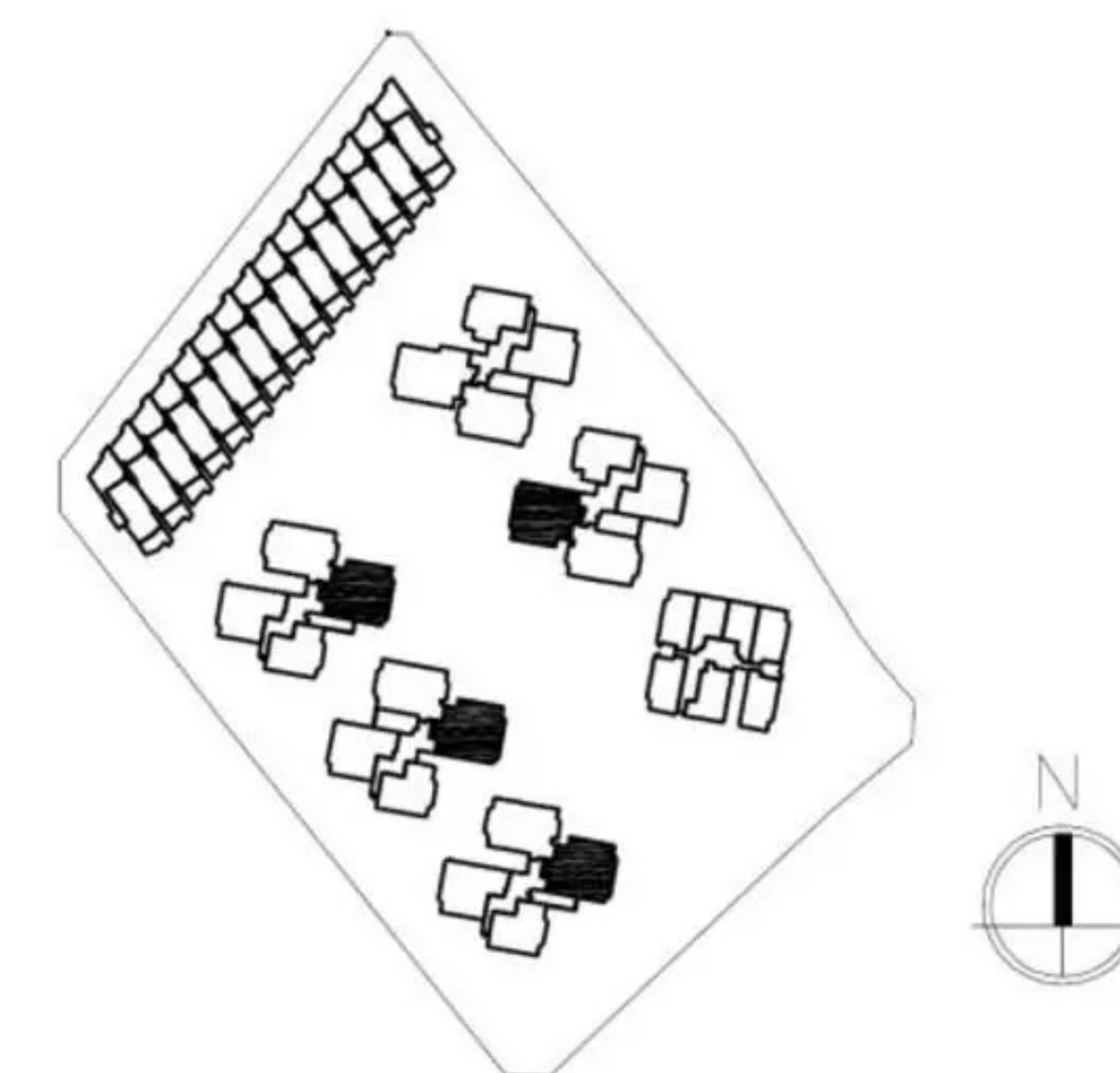
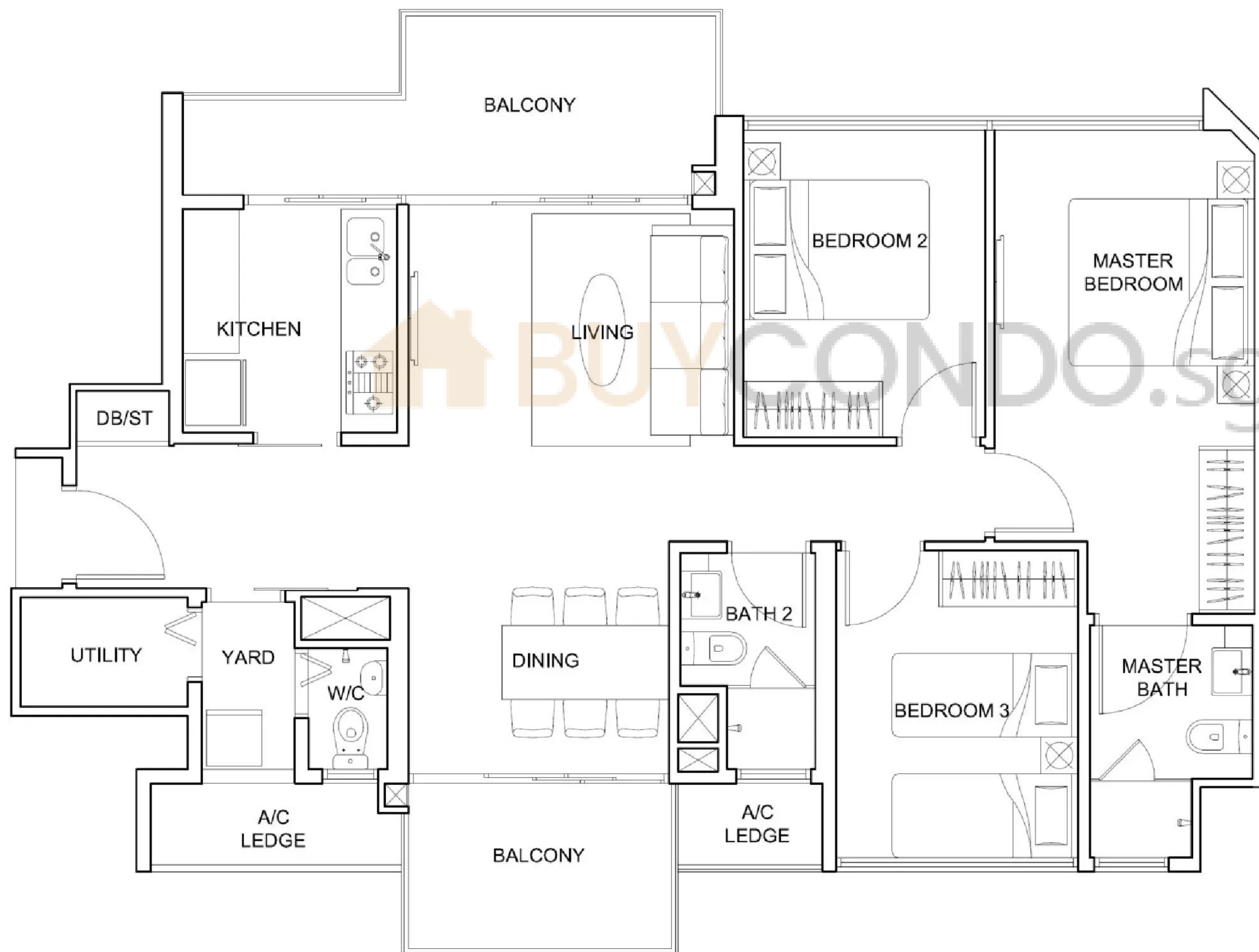

Type C3-G (3-Bedroom)

Area 1389 ft² / 129 m²
(inclusive of 39 m² PES & 4m² A/C Ledge)

Unit Blk 4, #01-09(Mirror)
Blk 38, #01-19
Blk 40, #01-23
Blk 42, #01-27

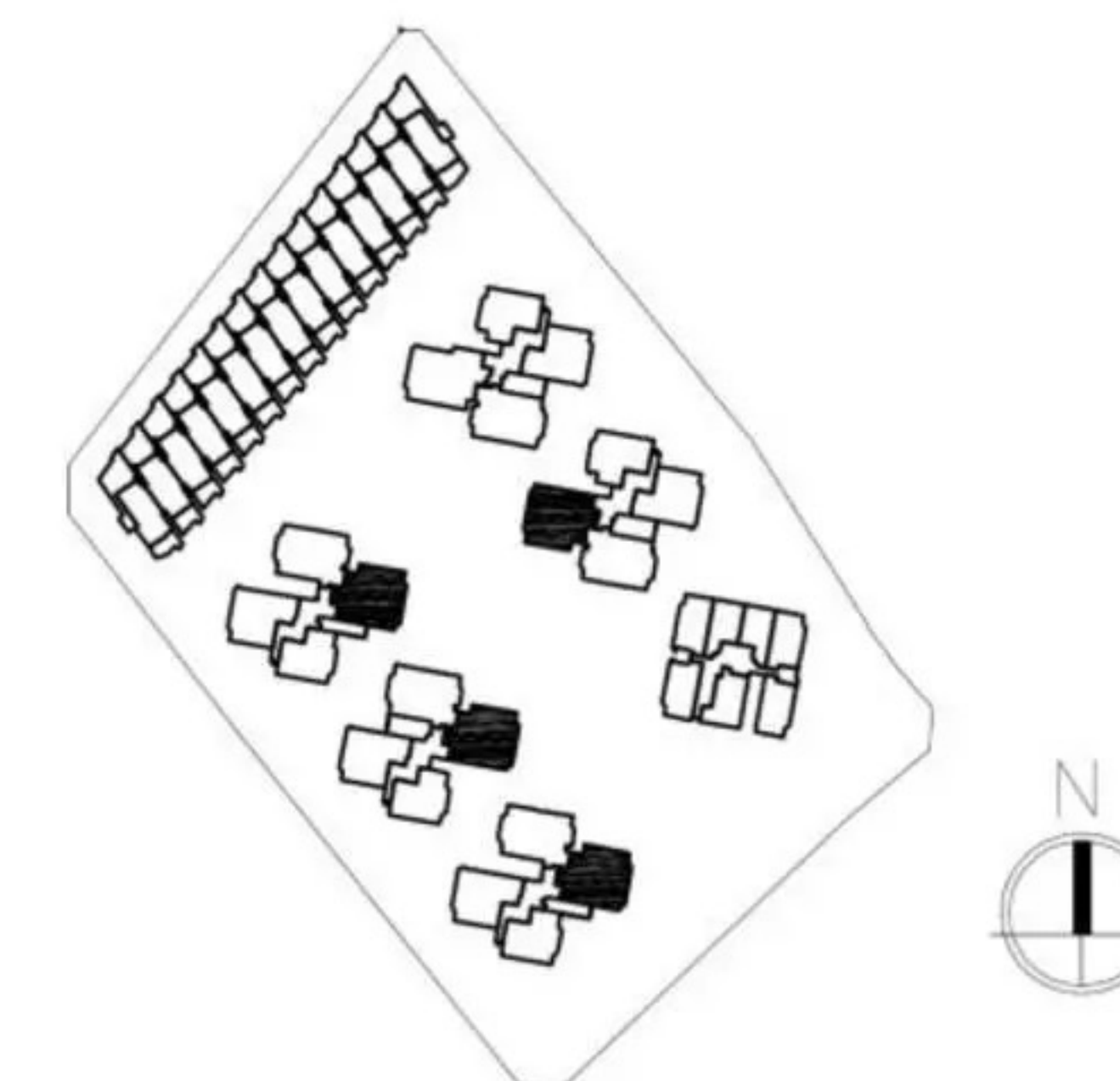
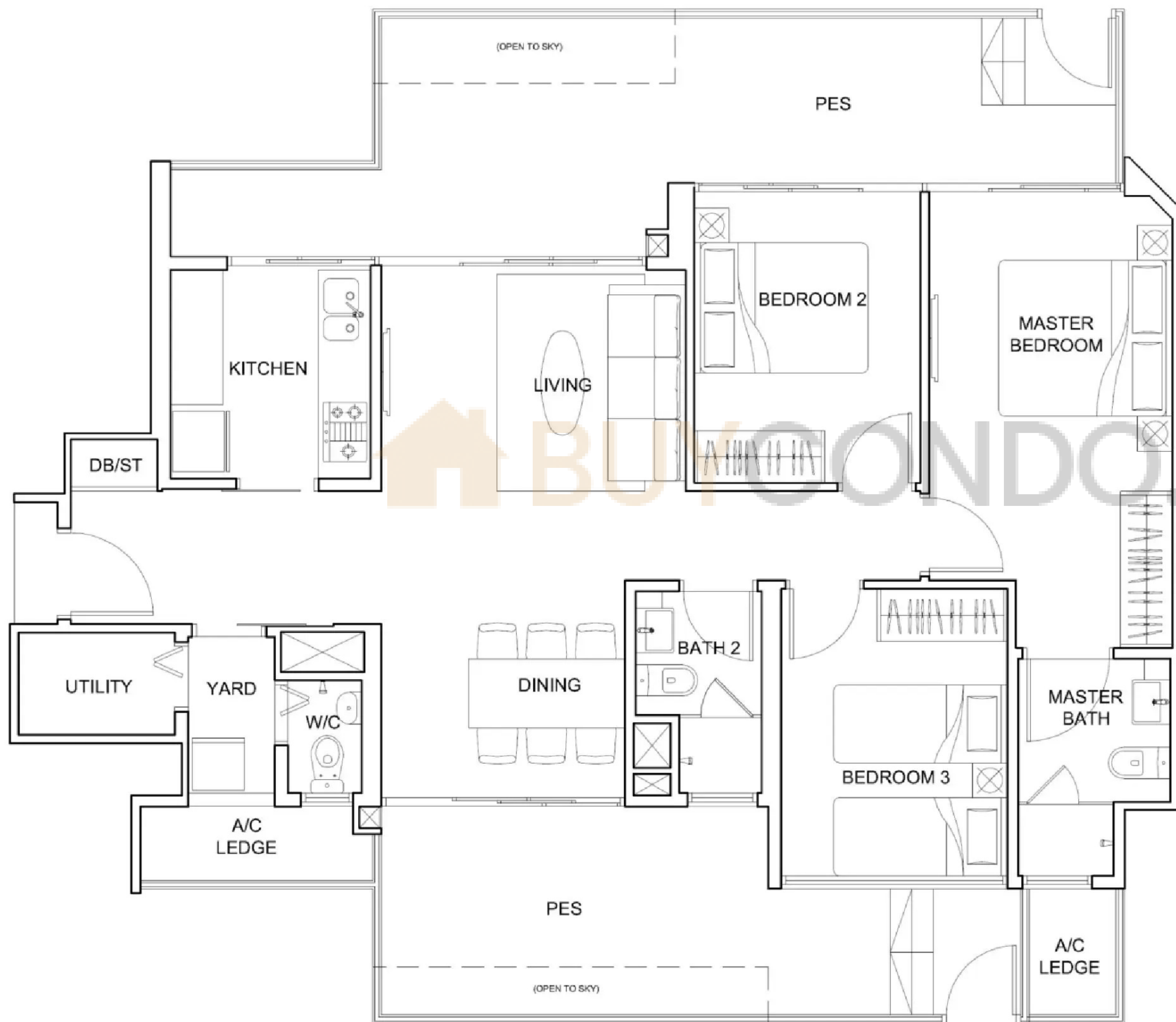

Type C4 (3-Bedroom)

Area 1055 ft² / 98 m²
(inclusive of 10 m² BALCONY & 3m² A/C Ledge)

Unit Blk 4, #02-08 to #13-08 (Mirror)
Blk 6, #02-12 to #13-12 (Mirror)
Blk 38, #02-18 to #13-18
Blk 40, #02-22 to #13-22
Blk 42, #02-26 to #13-26

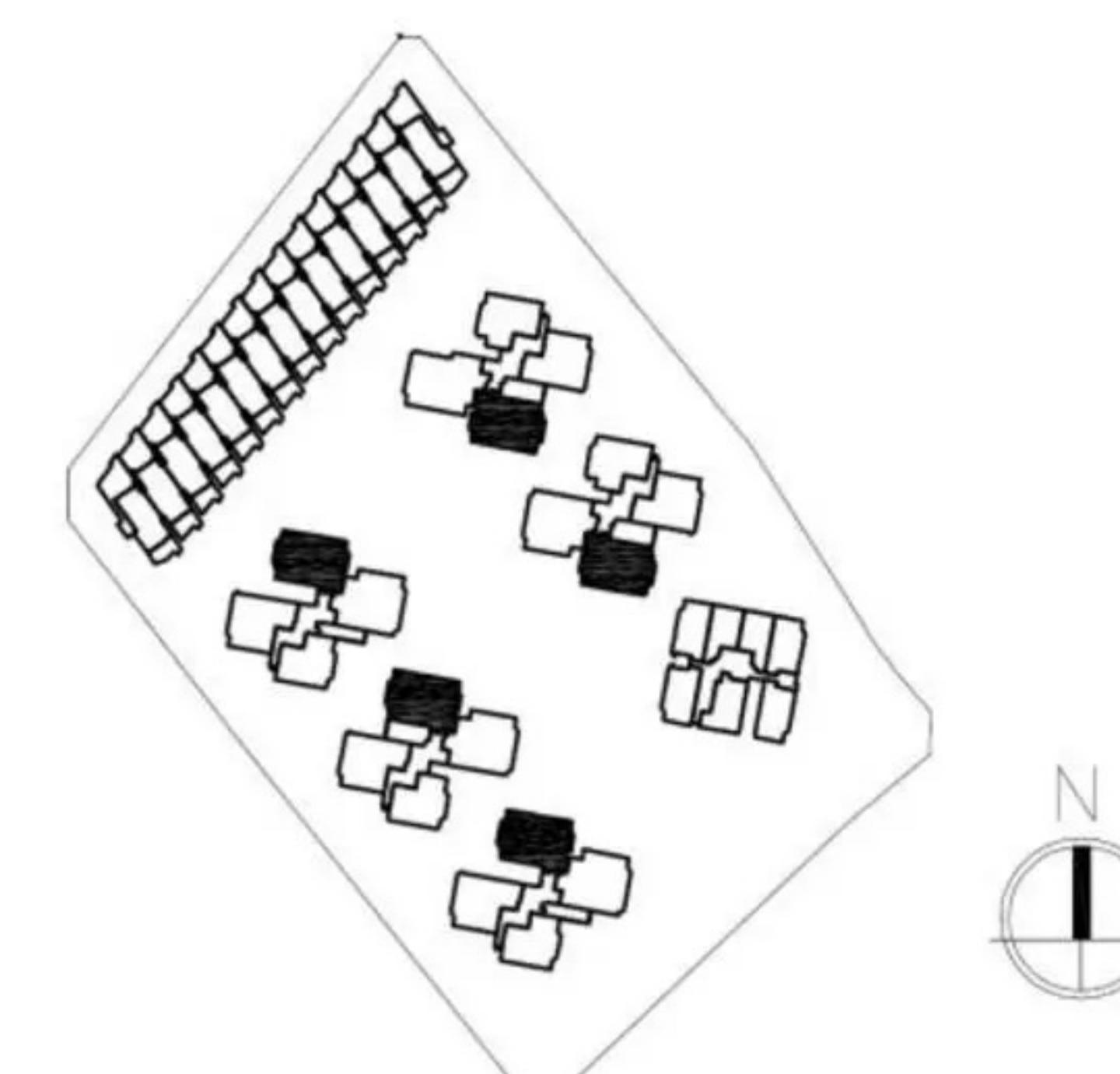
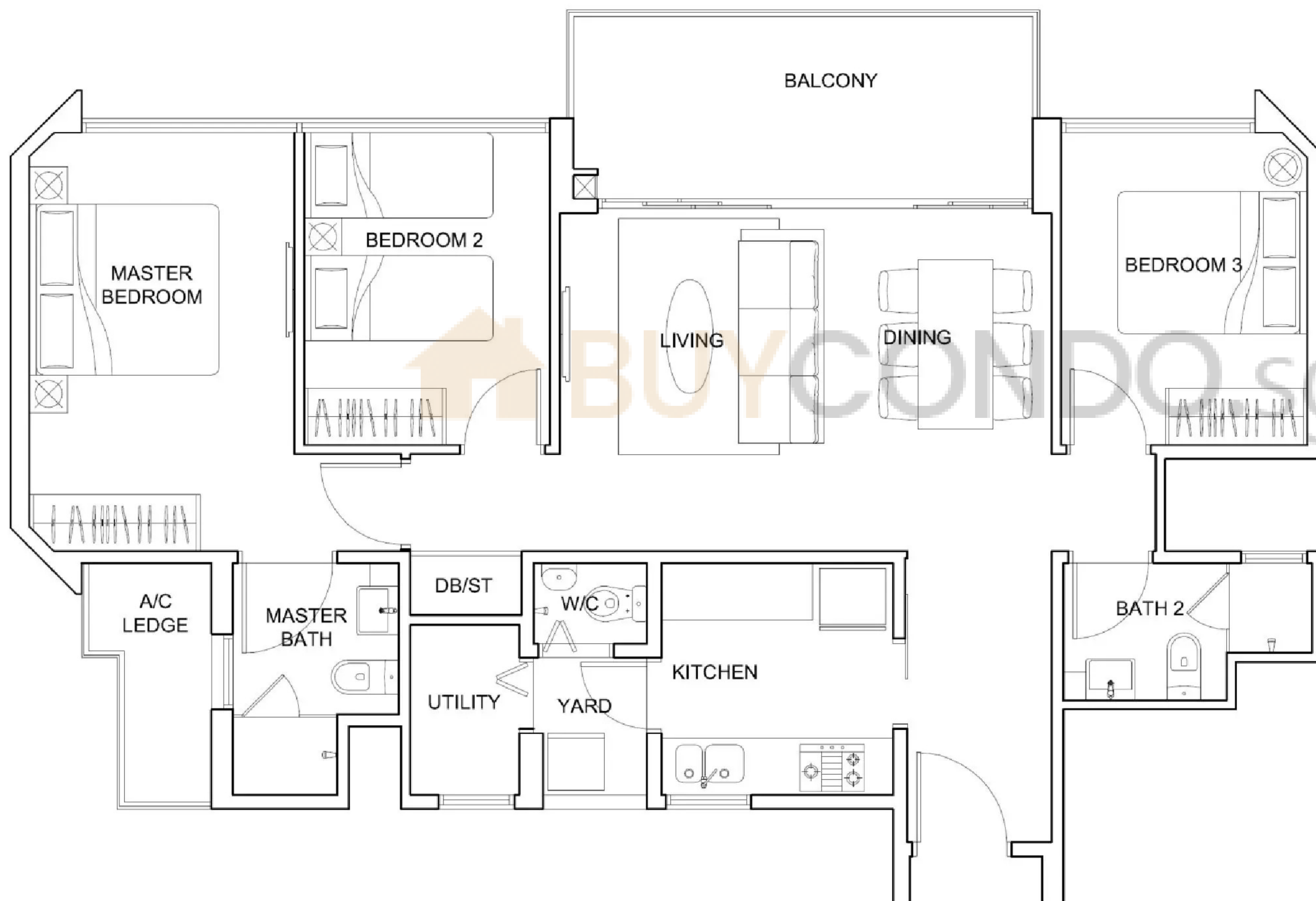

Type C4-G (3-Bedroom)

Area 1259 ft² / 117 m²

(inclusive of 29 m² PES & 3m² A/C Ledge)

Unit Blk 4, #01-08(Mirror)

Blk 6, #01-12(Mirror)

Blk 38, #01-18

Blk 40, #01-22

Blk 42, #01-26

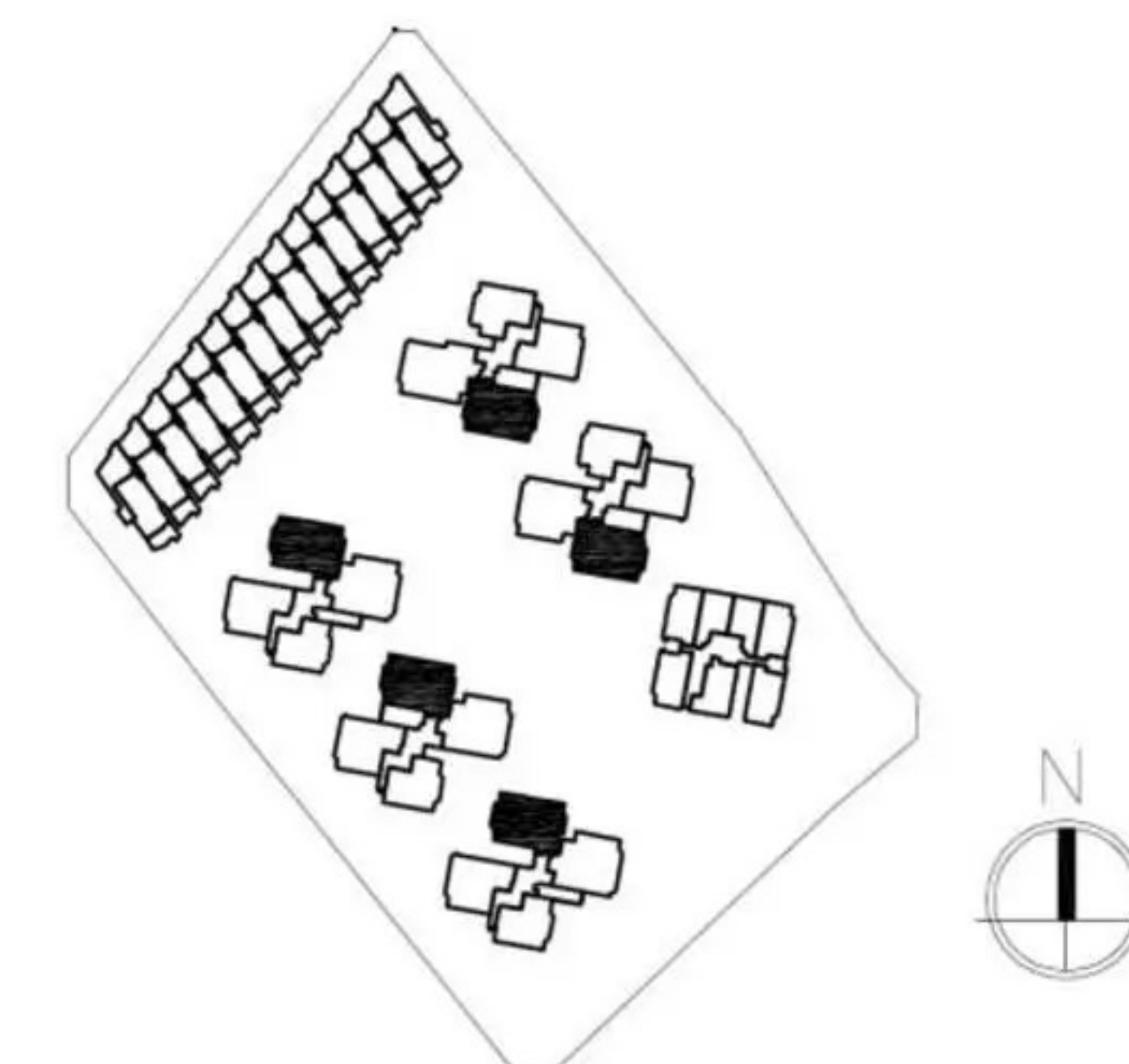
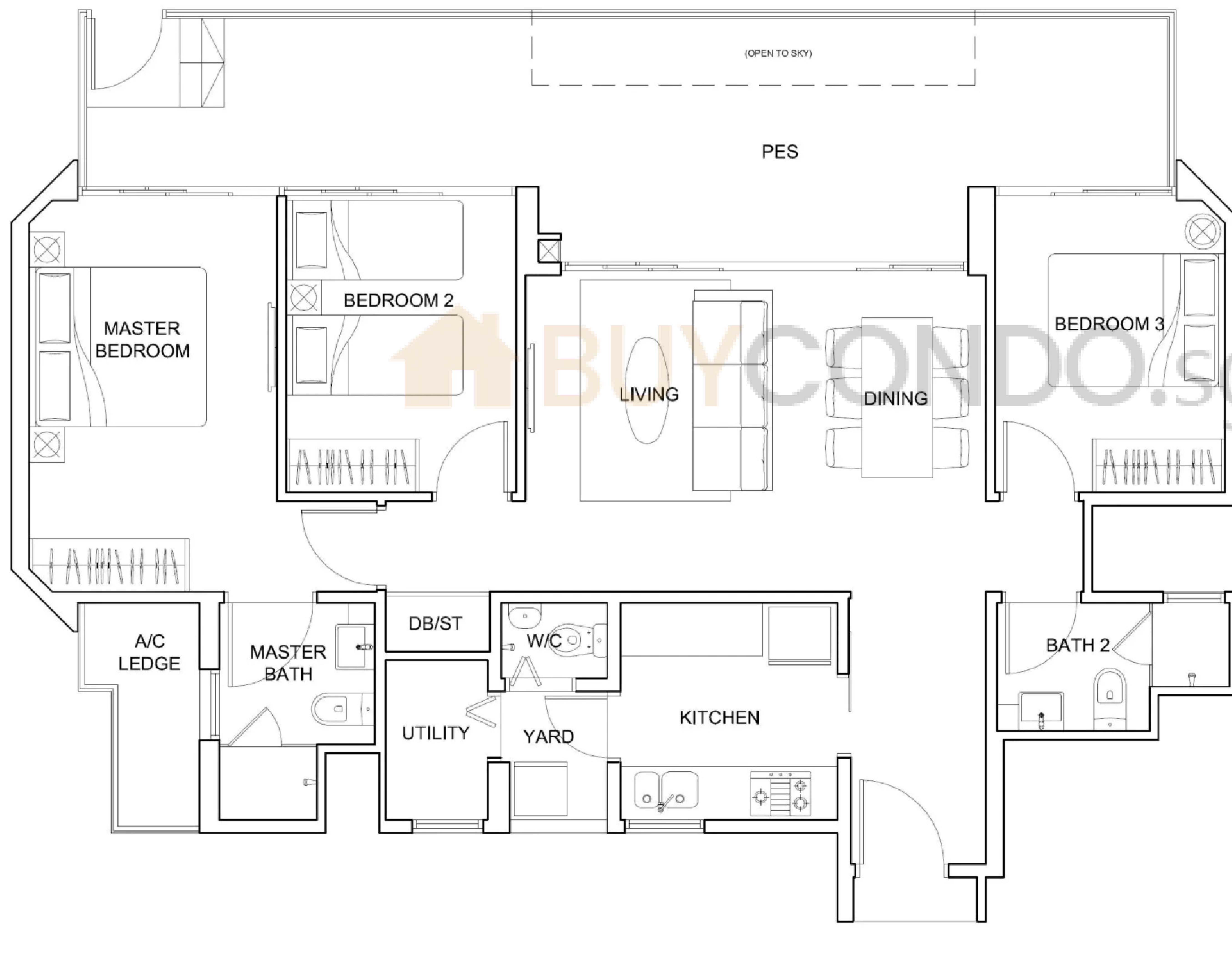

Type D (4-Bedroom)

Area 1281 ft² / 119 m²
 (inclusive of 15 m² BALCONY & 5m² A/C Ledge)
Unit Blk 6, #02-13 to #13-13

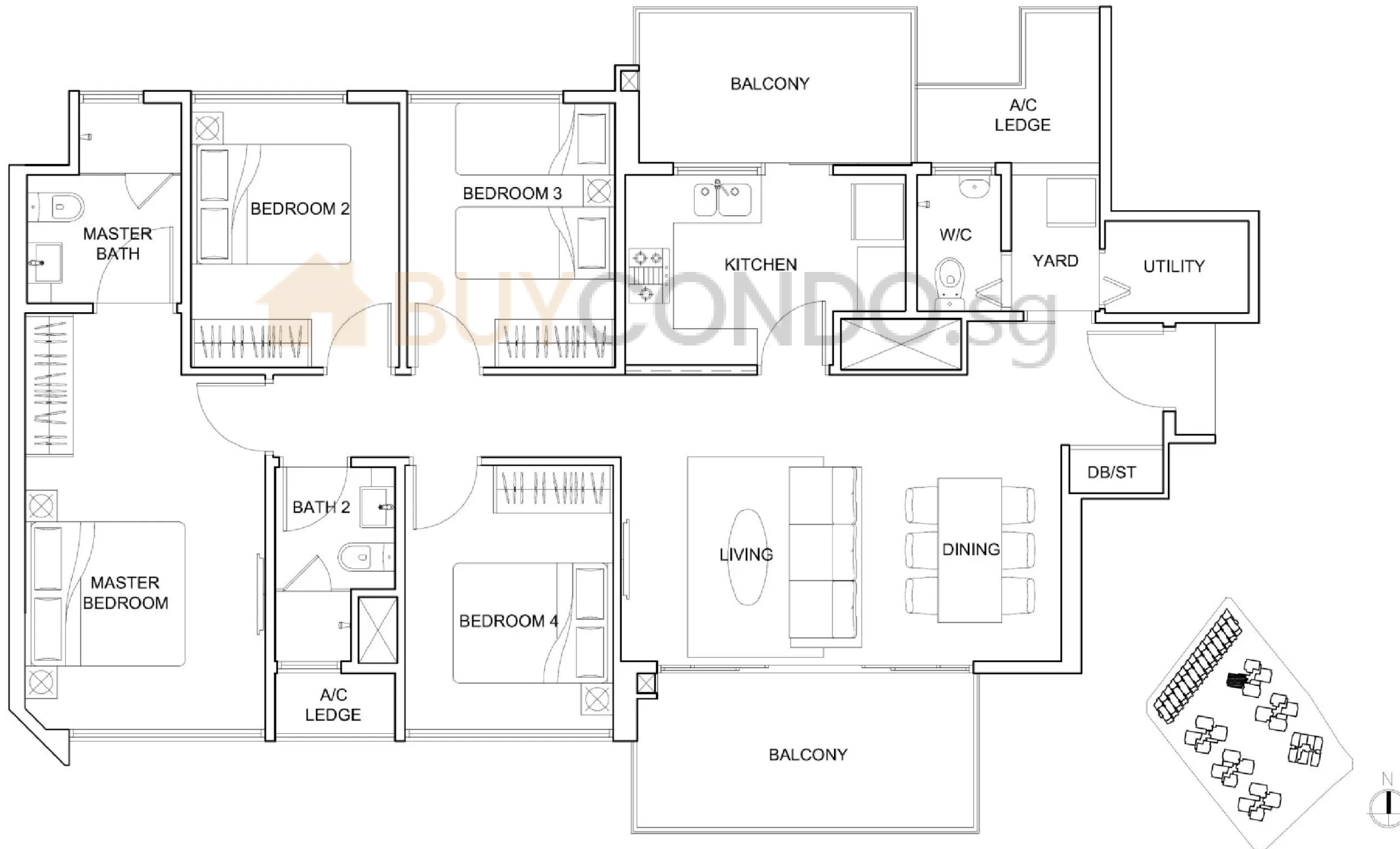

Type D-G (4-Bedroom)

Area 1507 ft² / 140 m²

(inclusive of 37 m² PES & 4m² A/C Ledge)

Unit Blk 6, #01-13

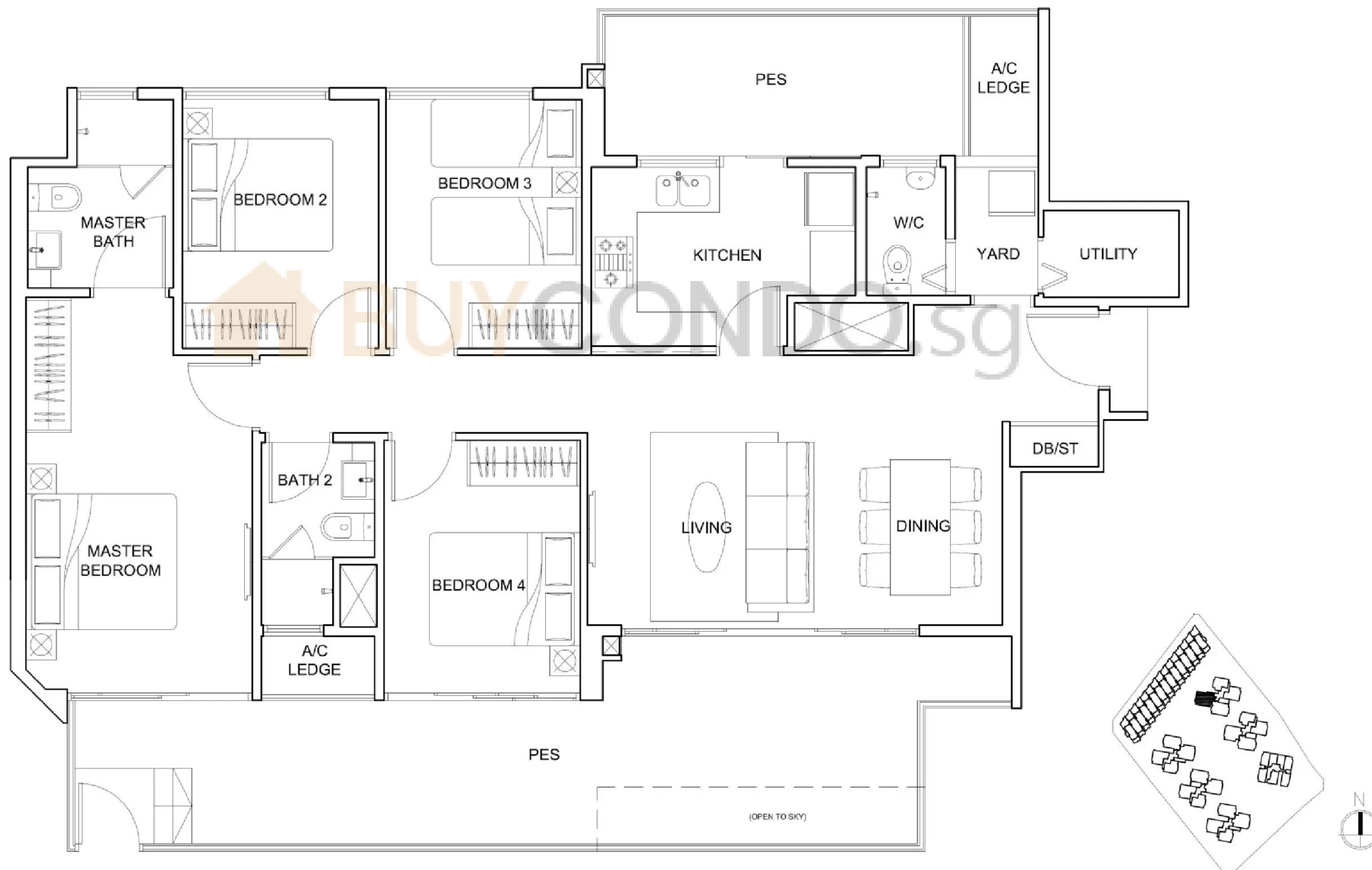

Type PH1 (1-Bedroom Penthouse)

Area 893 ft² / 83 m²
(inclusive of 42m² Roof Terrace & 3m² A/C Ledge)

Unit Blk 2, #14-01
Blk 2, #14-07 (Mirror)

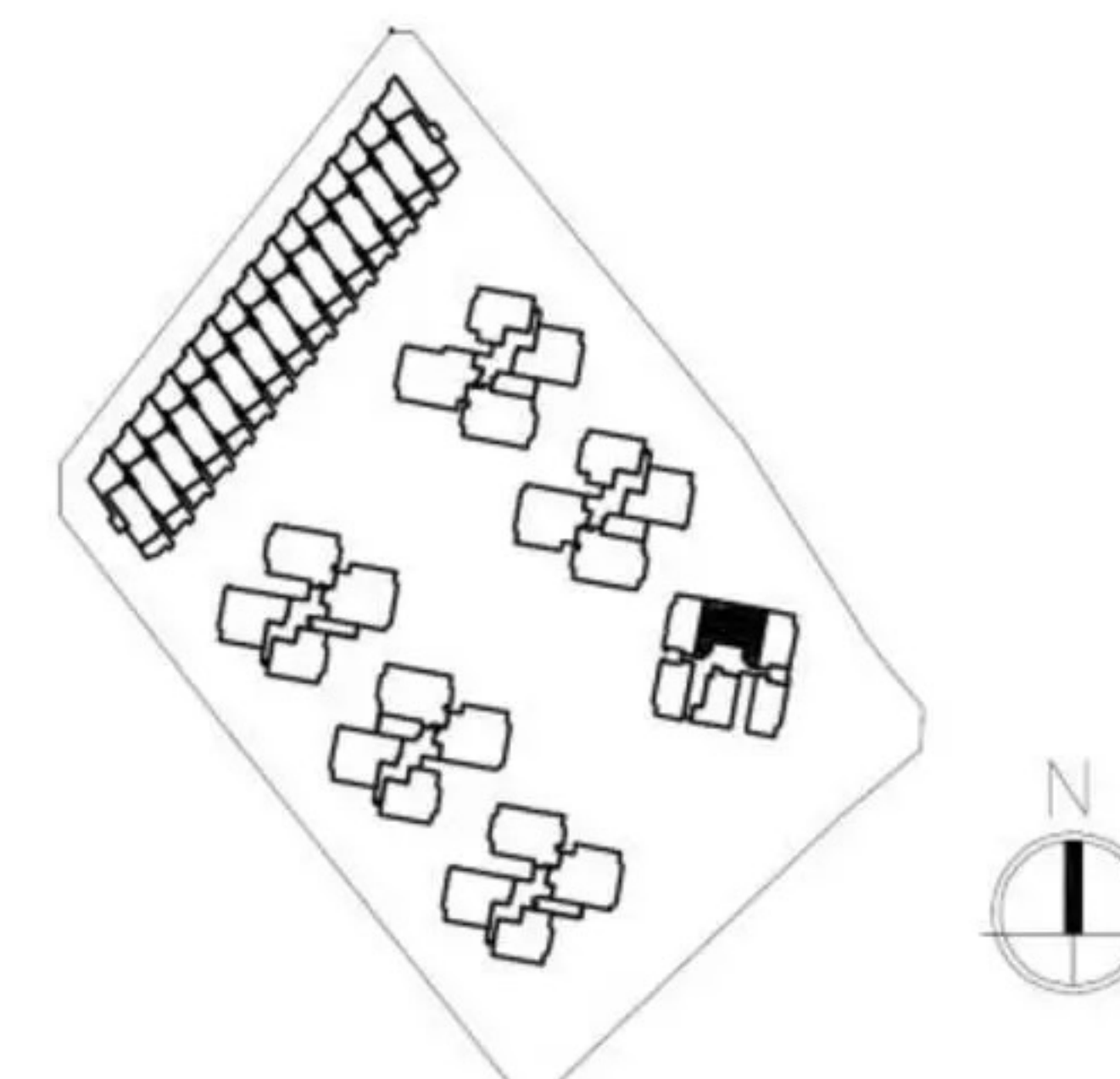
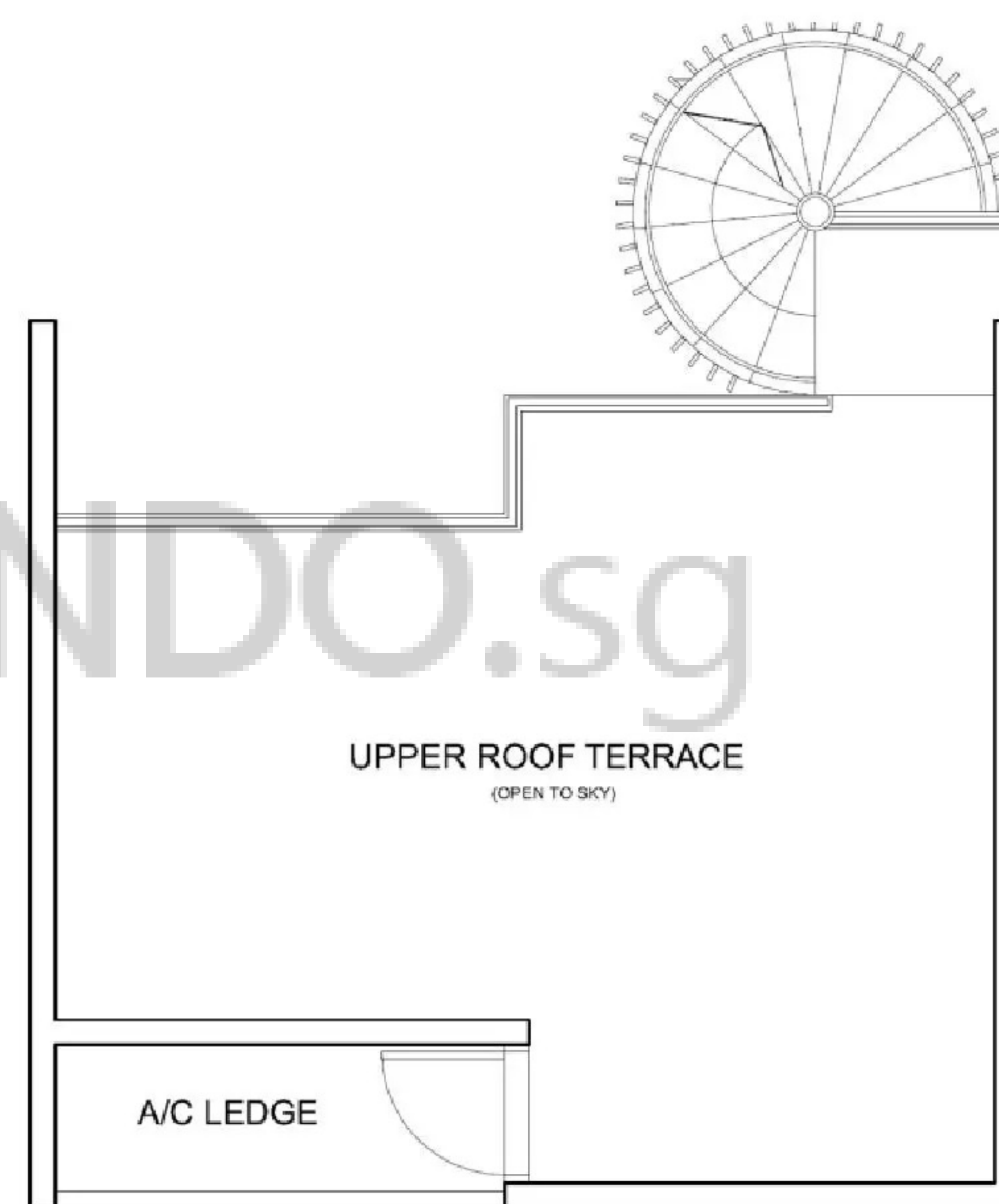
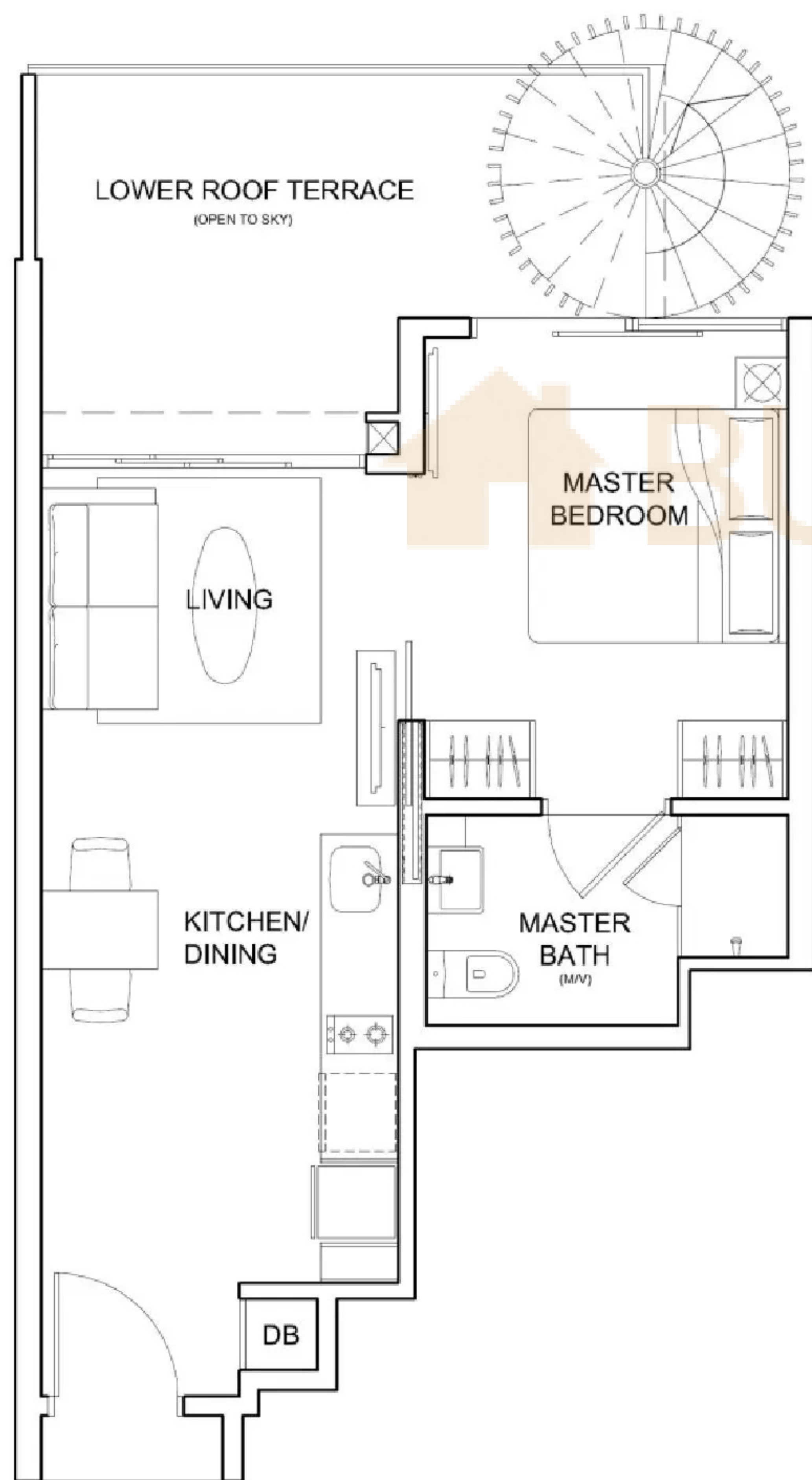

Type PH2 (2-Bedroom Penthouse)

Area 990 ft² / 92 m²
(inclusive of 43m² Roof Terrace & 3m² A/C Ledge)

Unit Blk 2, #14-02
Blk 2, #14-03
Blk 2, #14-06 (Mirror)

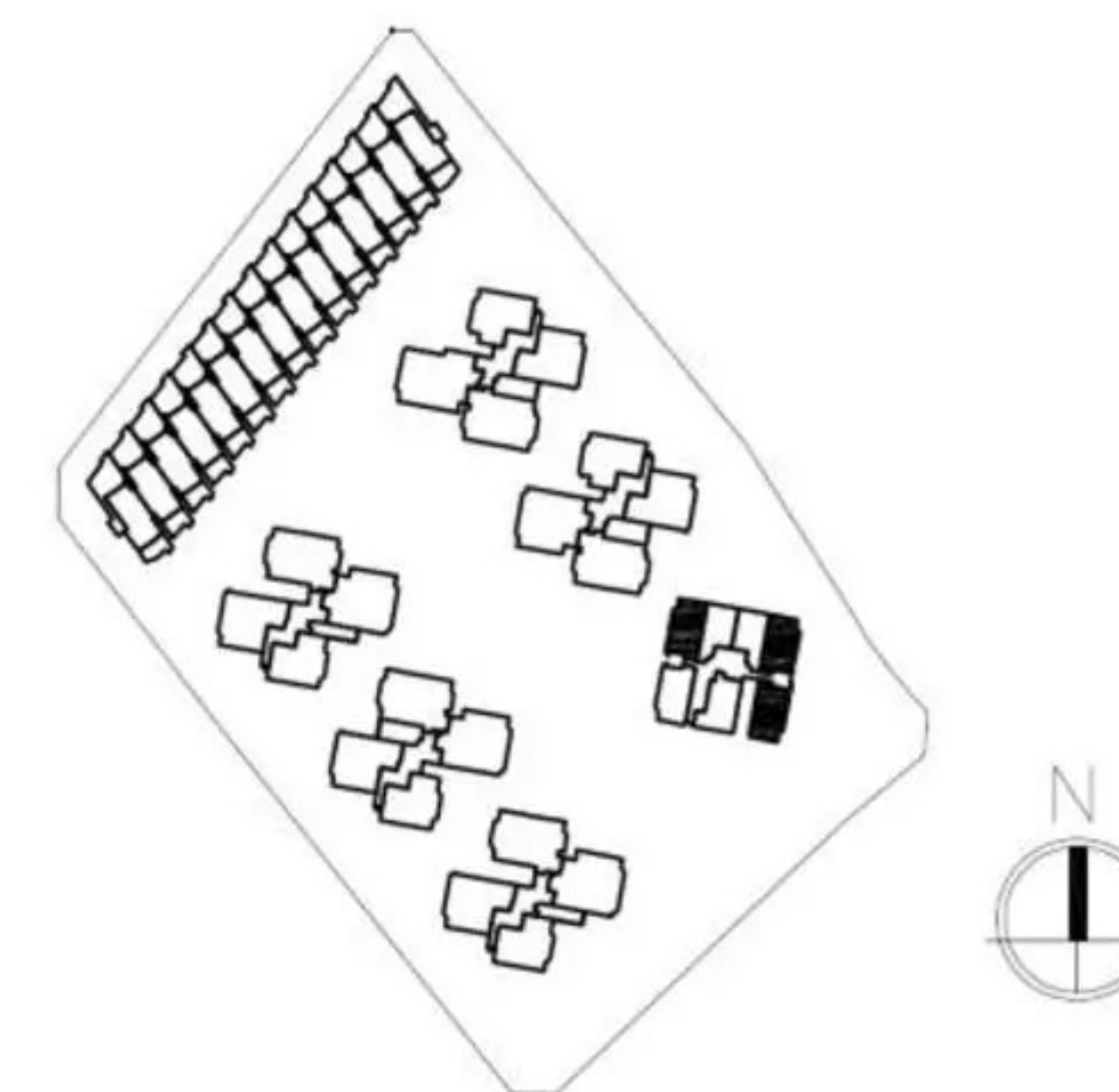
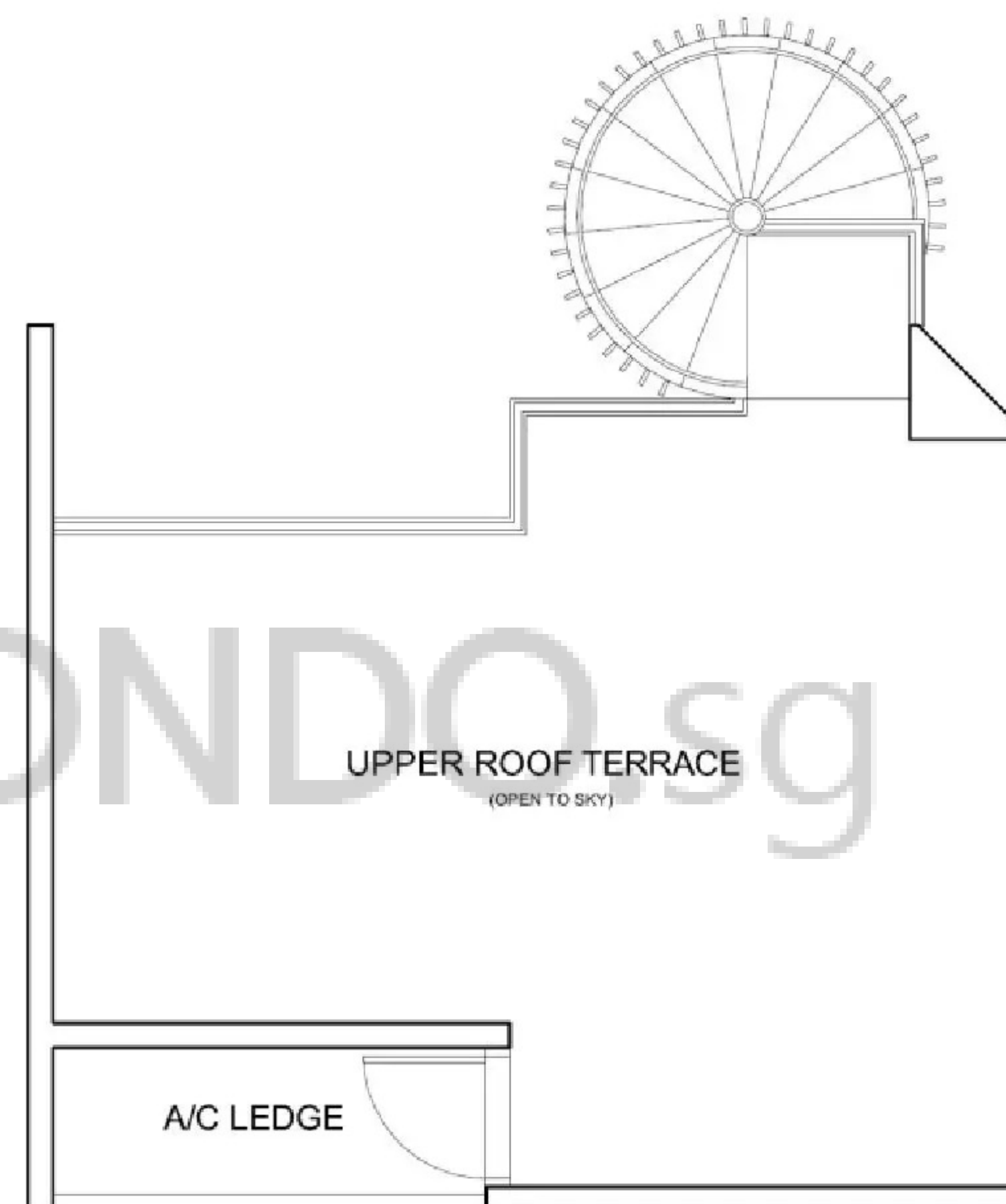
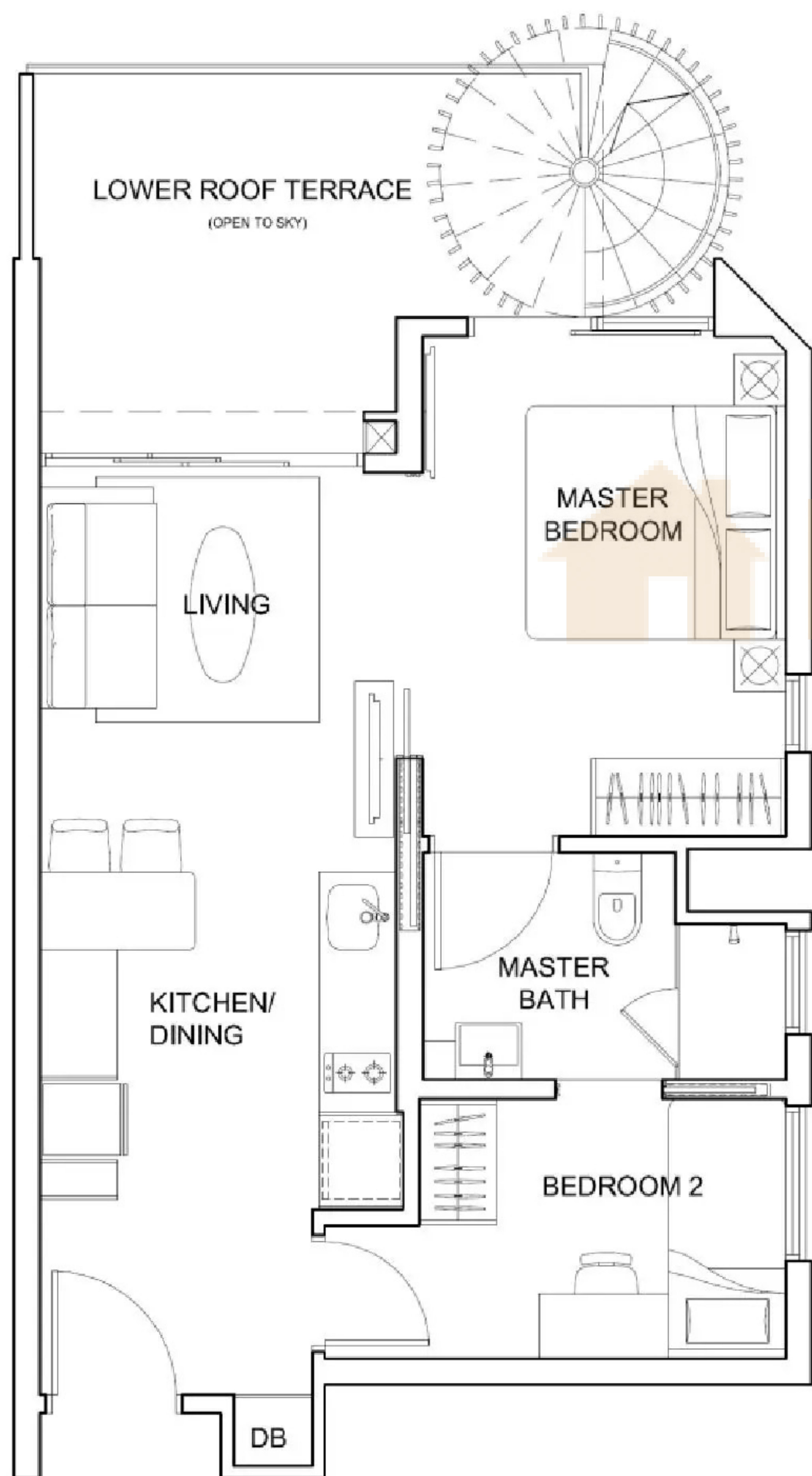

1 Bedroom + Study Penthouse

Type PH3 (1-Bedroom + Study Penthouse)

Area 689 ft² / 64 m²
(inclusive of 17m² Balcony & 2m² A/C Ledge)
Unit Blk 2, #14-04

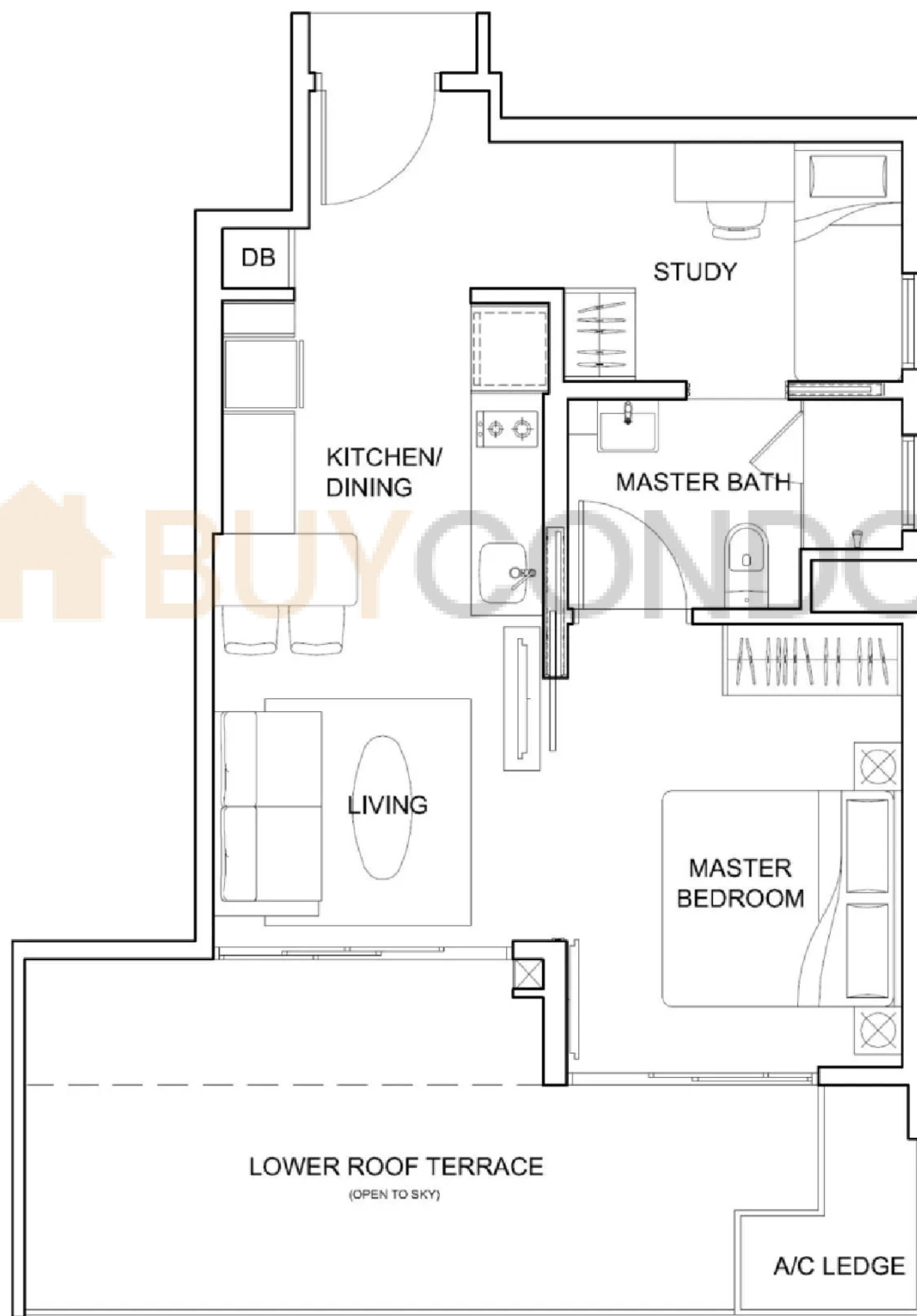

BUY CONDO .sg

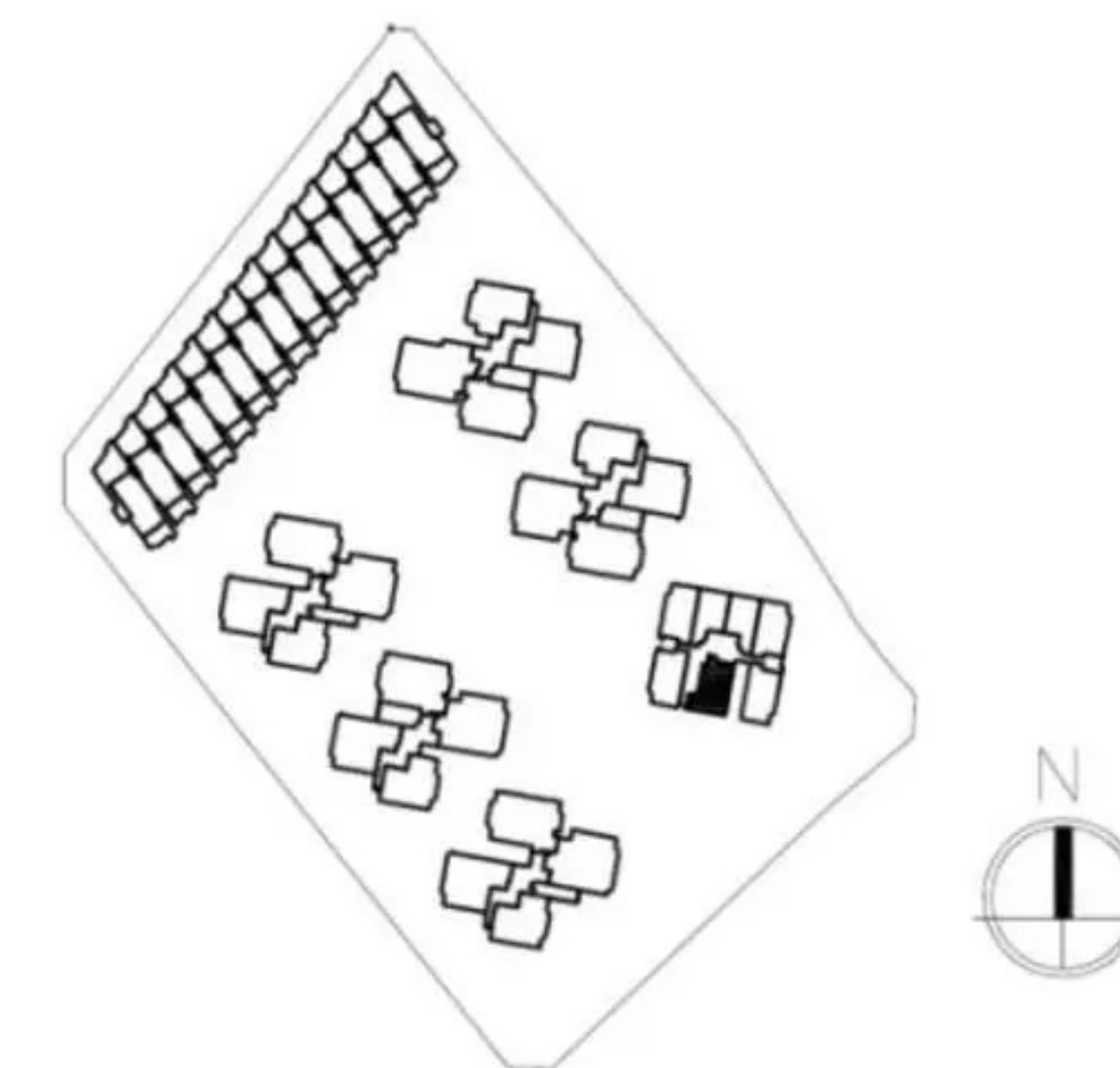

Type PH4 (2-Bedroom Penthouse)

Area 1023 ft² / 95m²

(inclusive of 46 m² Roof Terrace & 3m² A/C Ledge)

Unit Blk 2, #14-05

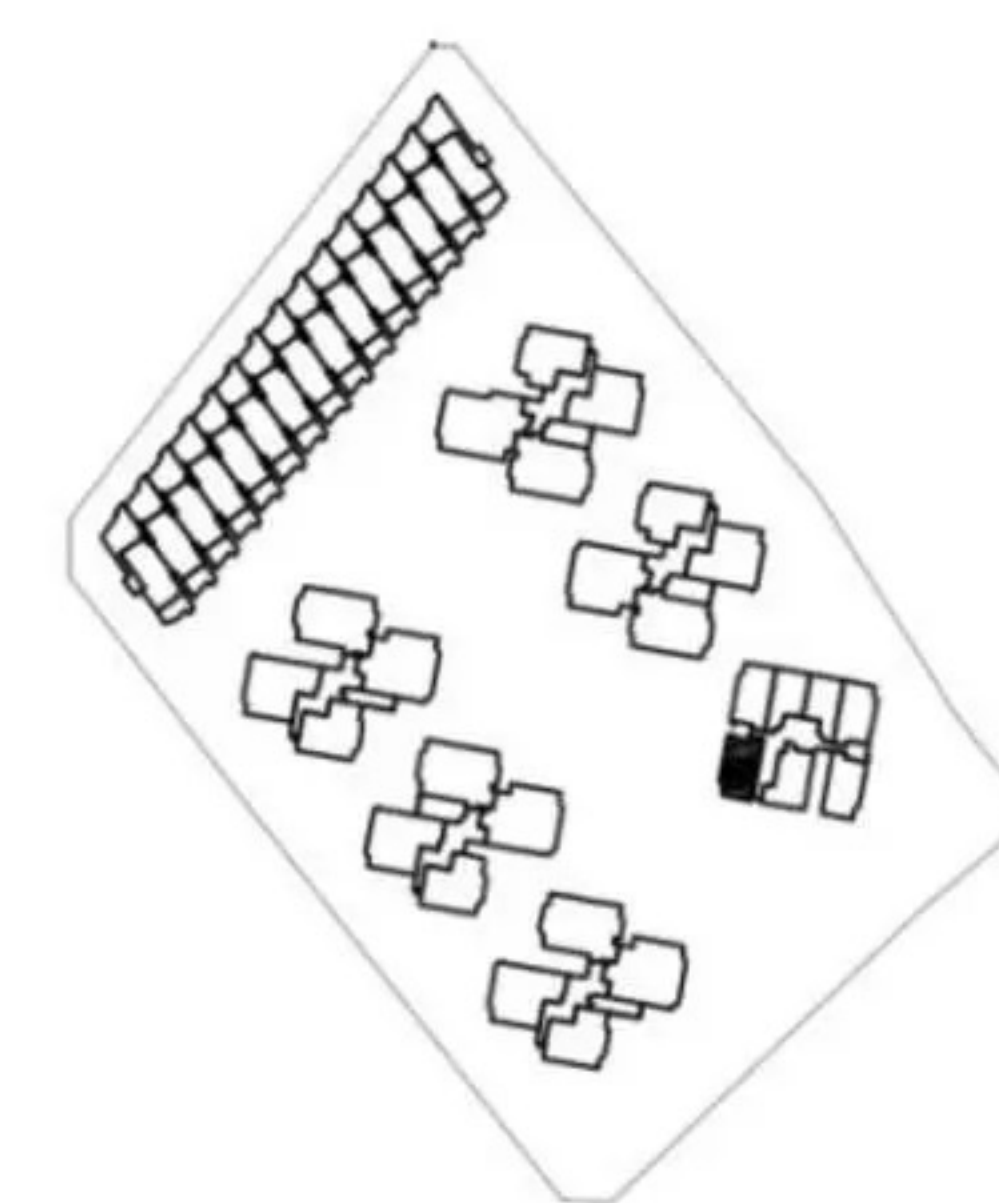
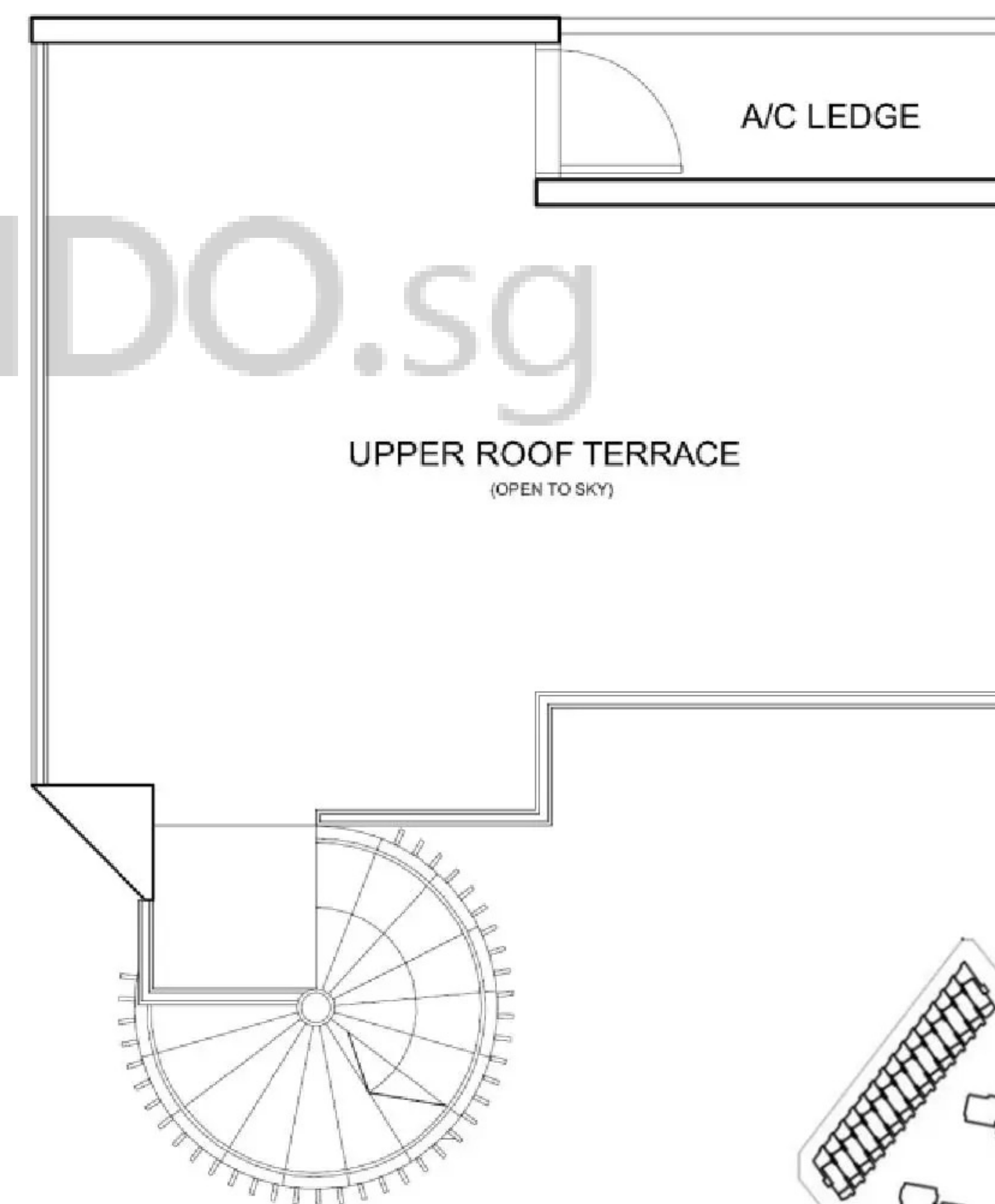
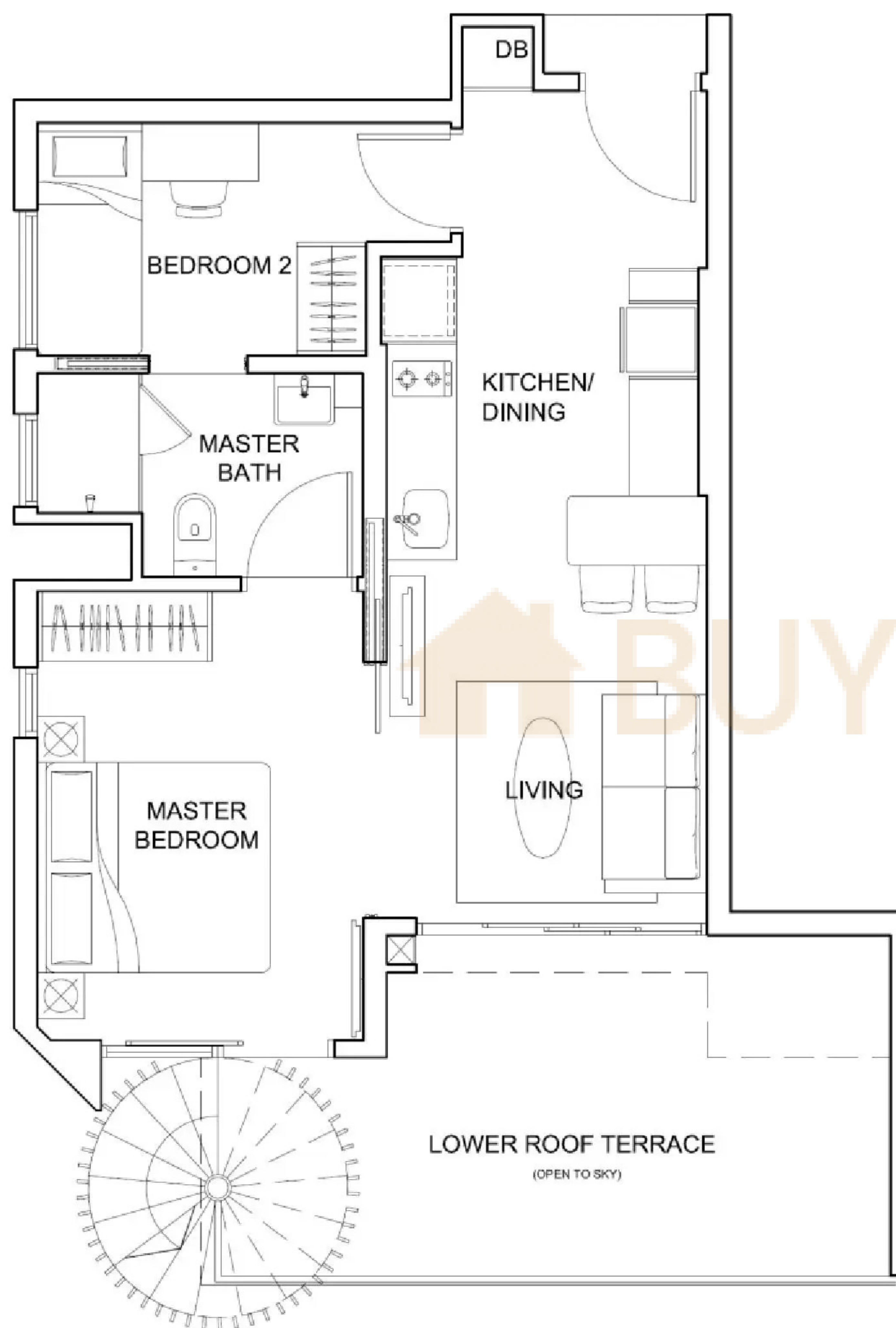

4 Bedrooms + Utility Penthouse

Type PH5 Lower Storey (4-Bedroom Penthouse)

Area 1733 ft² / 161 m²
 (inclusive of 18m² Roof Terrace, 12m² Balcony & 10m² A/C Ledge)
Unit Blk 4, #14-11
 Blk 6, #14-15

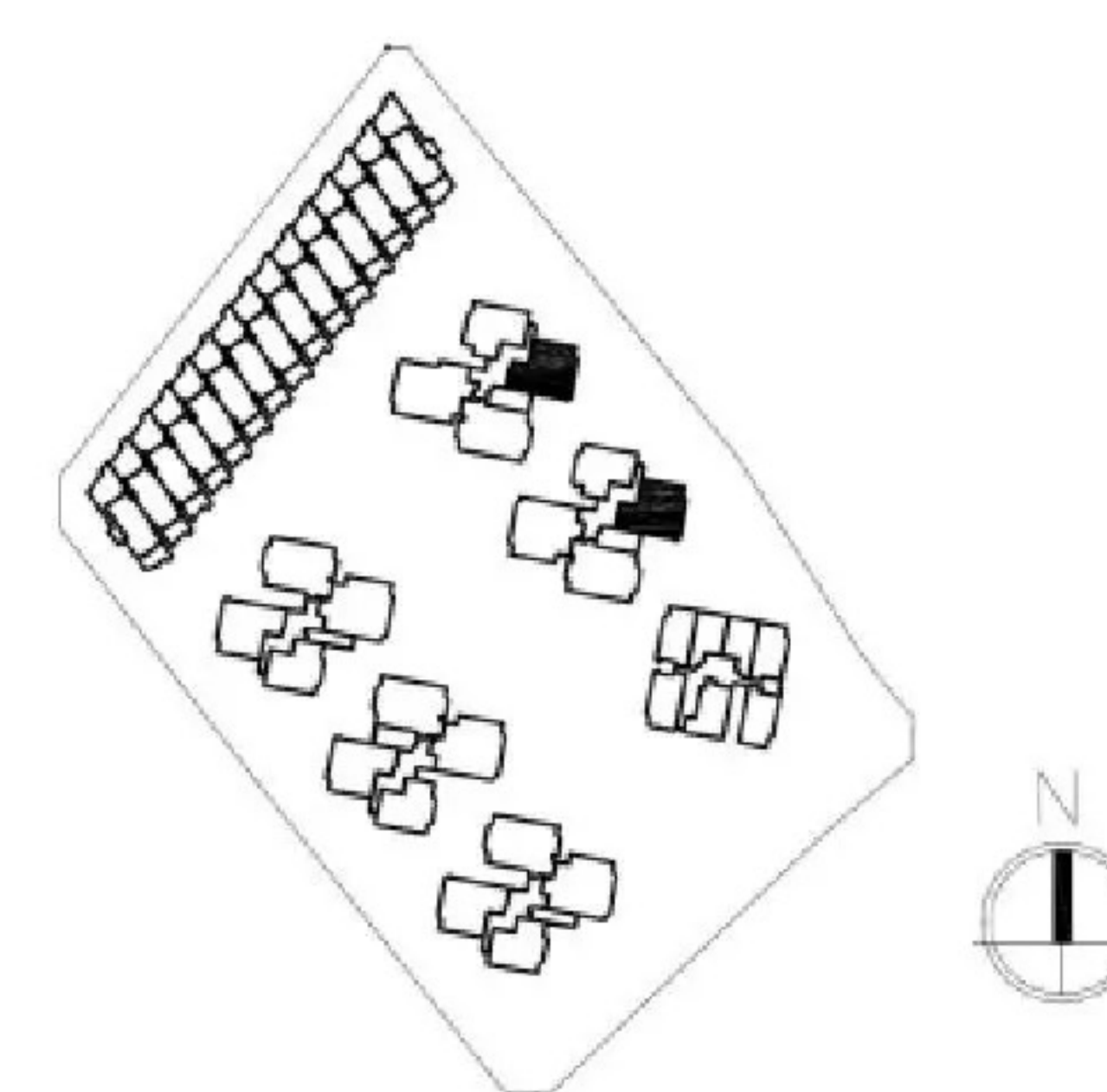
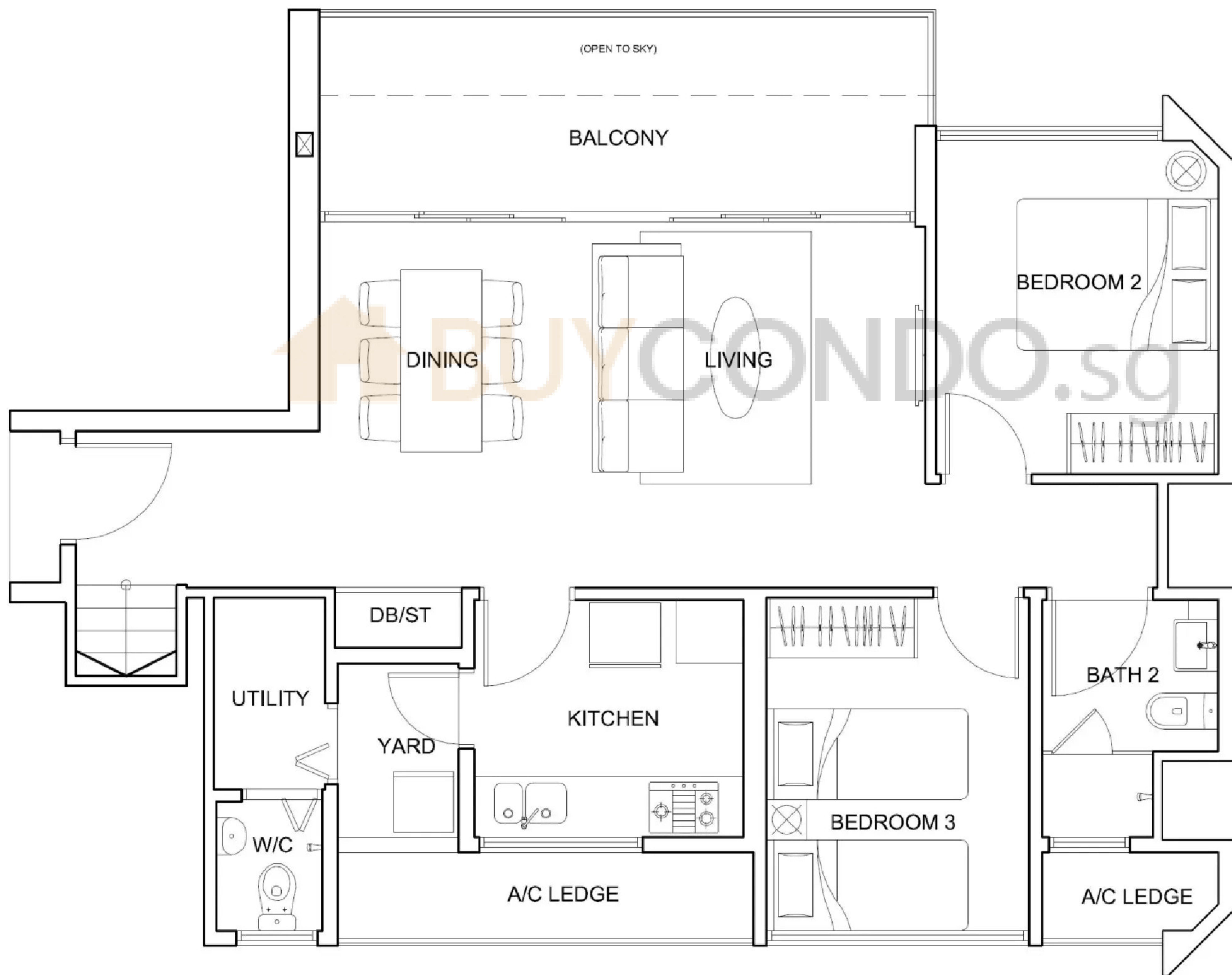

For internal use only; not for circulation

4 Bedrooms + Utility Penthouse

Type PH5 Upper Storey (4-Bedroom Penthouse)

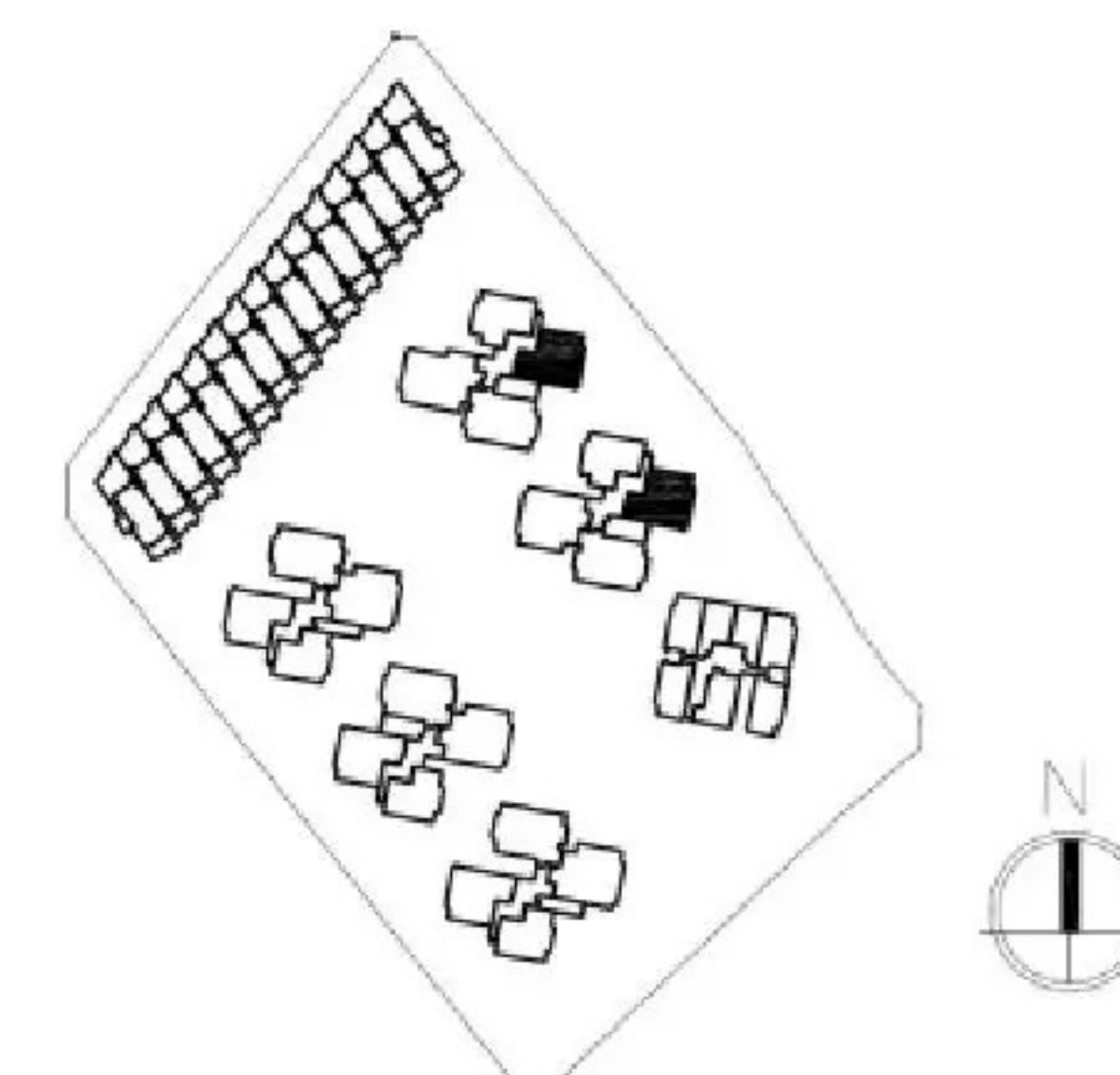
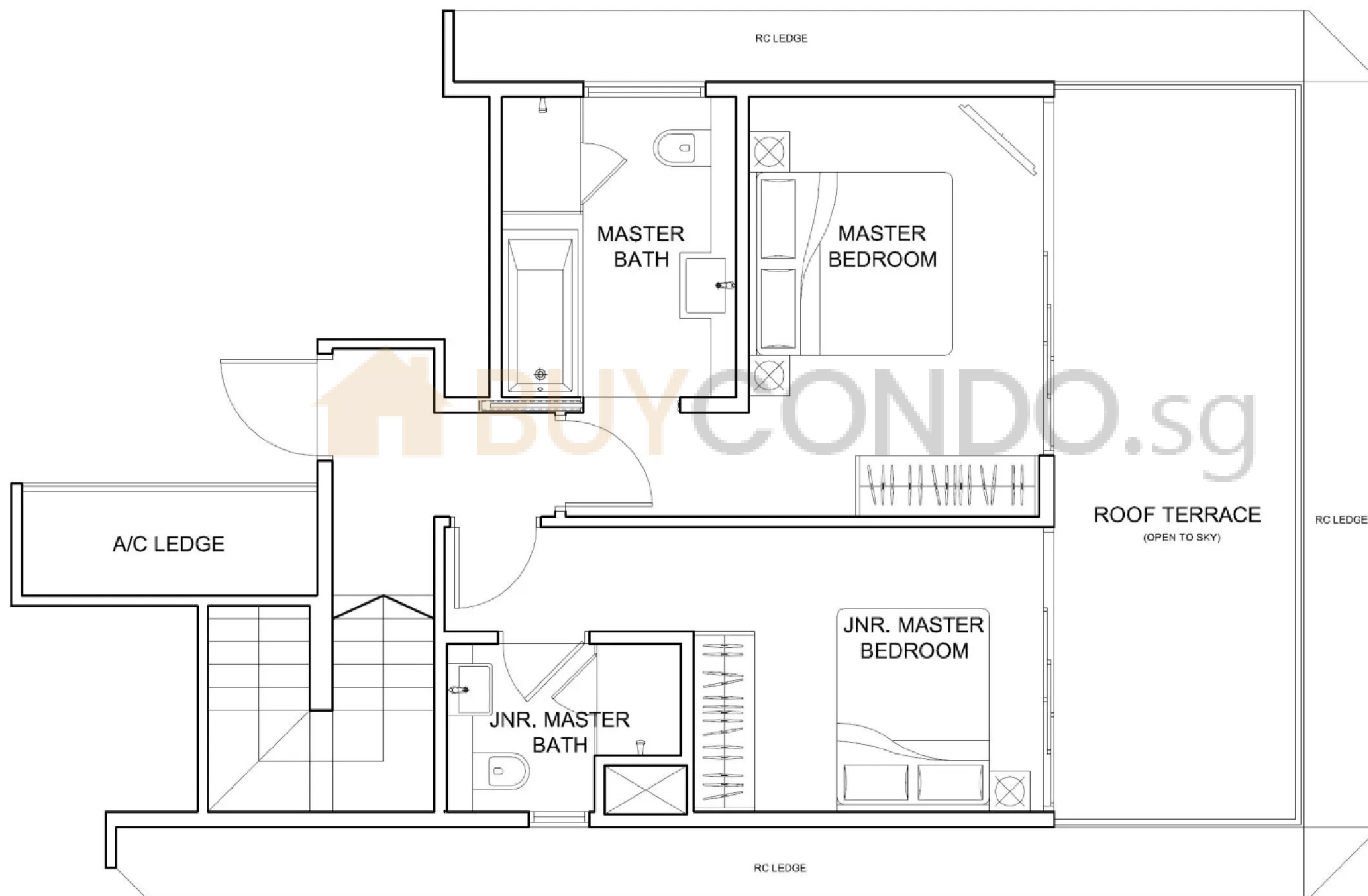

5 Bedrooms + Utility Penthouse

Type PH10 Lower Storey (5-Bedroom Penthouse)

Area 2260 ft² / 210 m²

(inclusive of 23m² Roof Terrace, 25 m² Balcony & 8m² A/C Ledge)

Unit Blk 6, #14-13

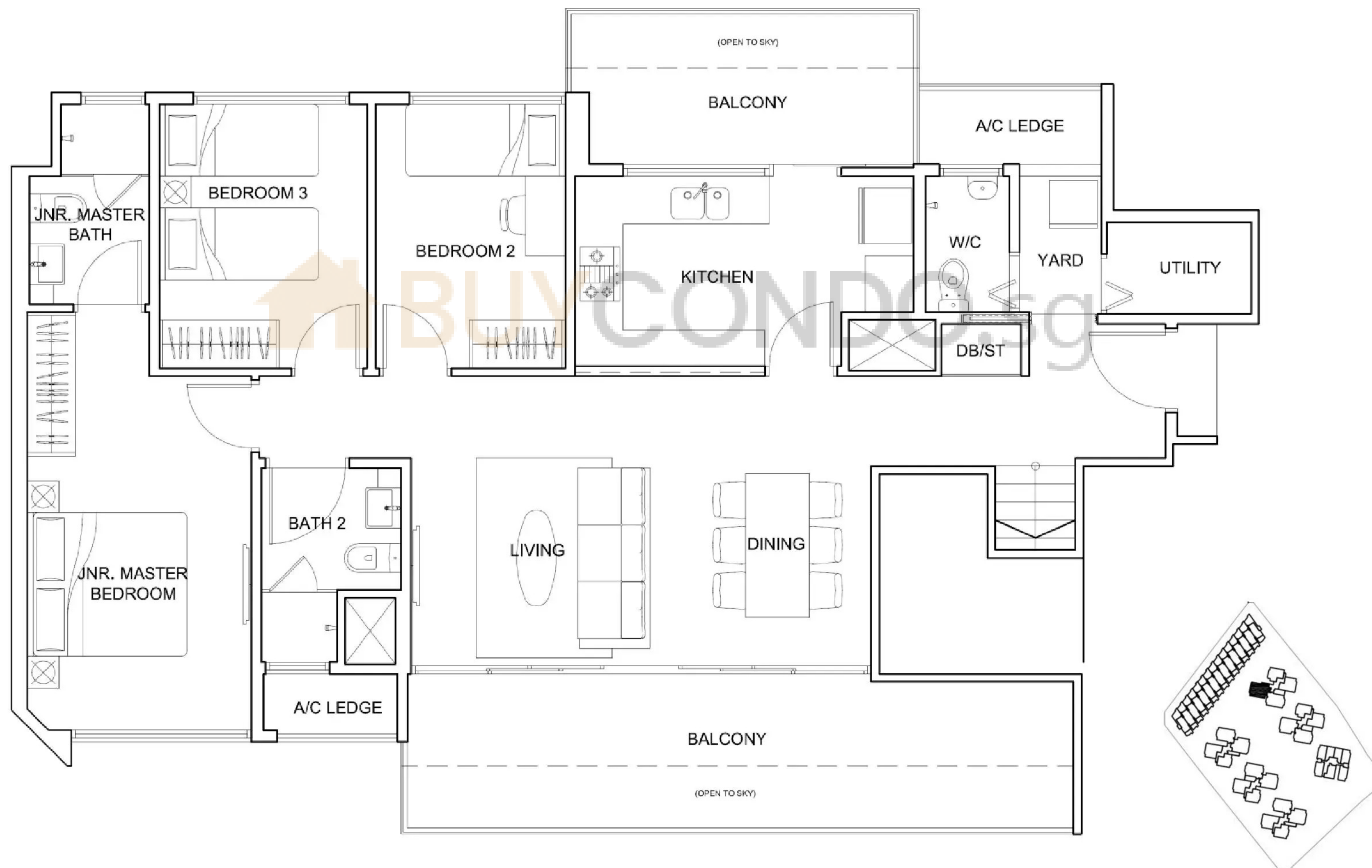

Type PH10 Upper Storey (5-Bedroom Penthouse)

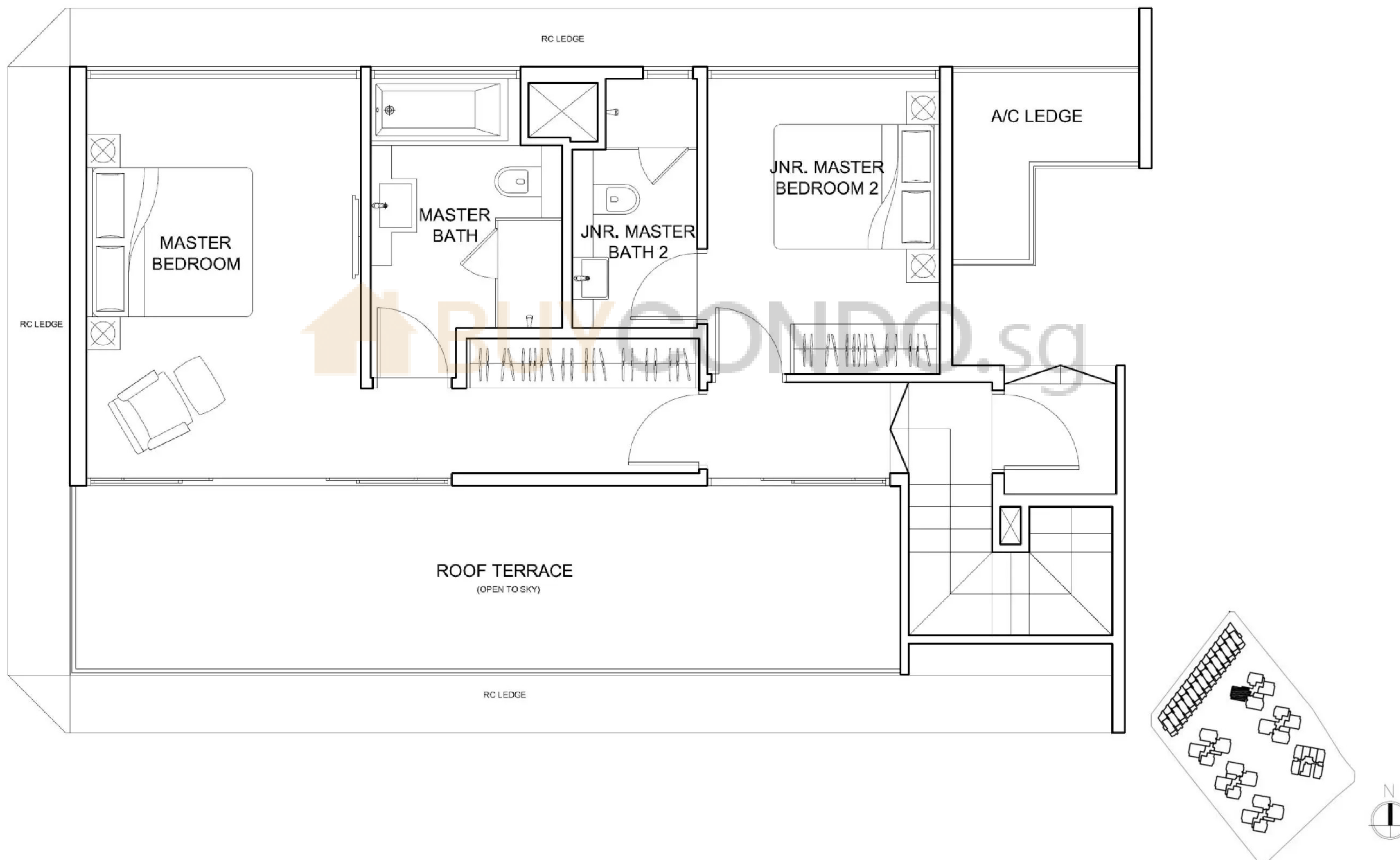

Strata Terrace Unit (Corner A)

Area 3864 ft² / 359 m²

(inclusive of 68m² PES, 8m² Balcony , 32m² Roof Terrace, 29m² Car Lots , 5m² A/C Ledge & 12m² Voids)

Unit House 8

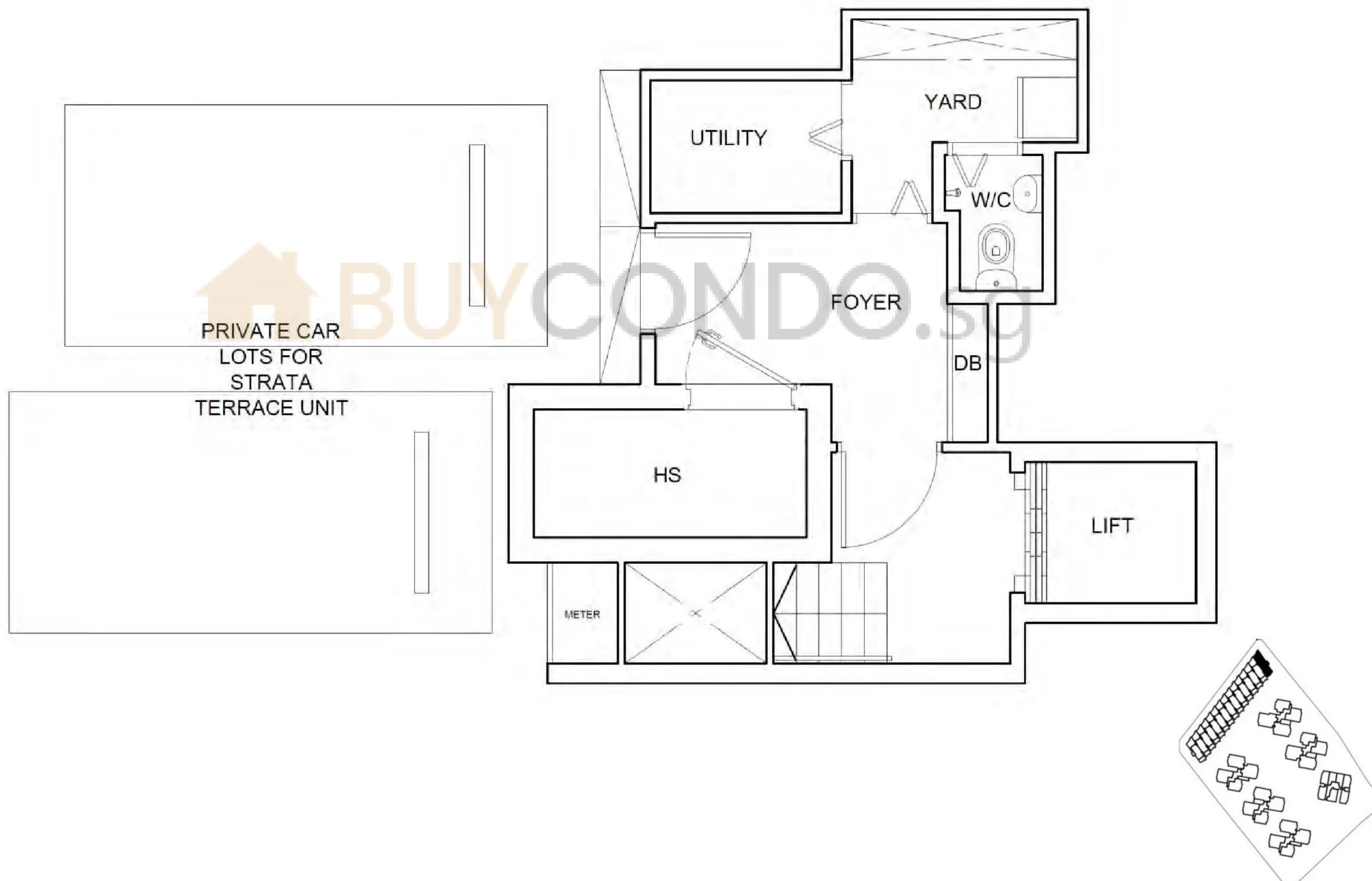

Strata Terrace Unit (Corner A)

Strata Terrace Unit (Corner A) 1st Level Plan

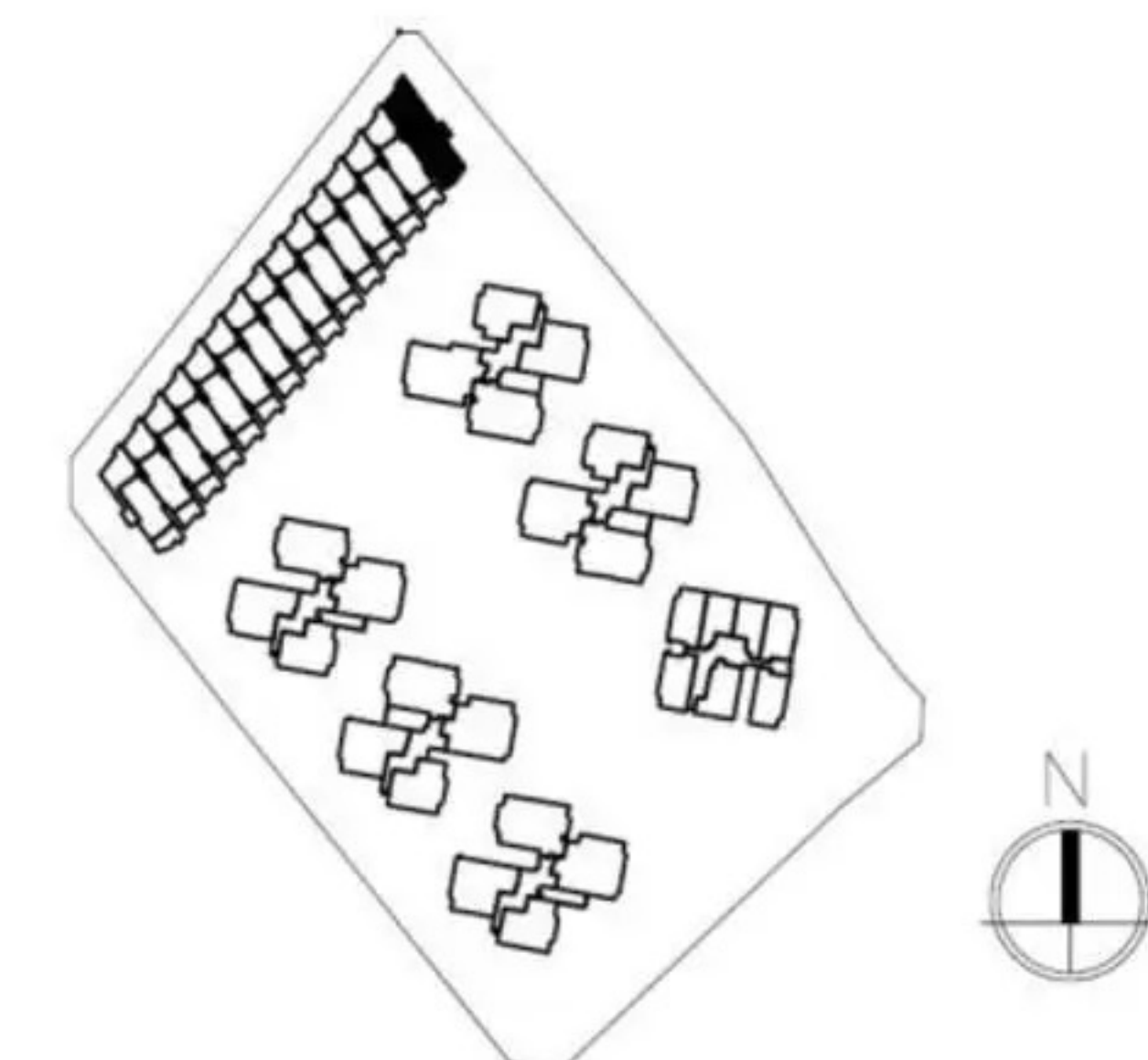
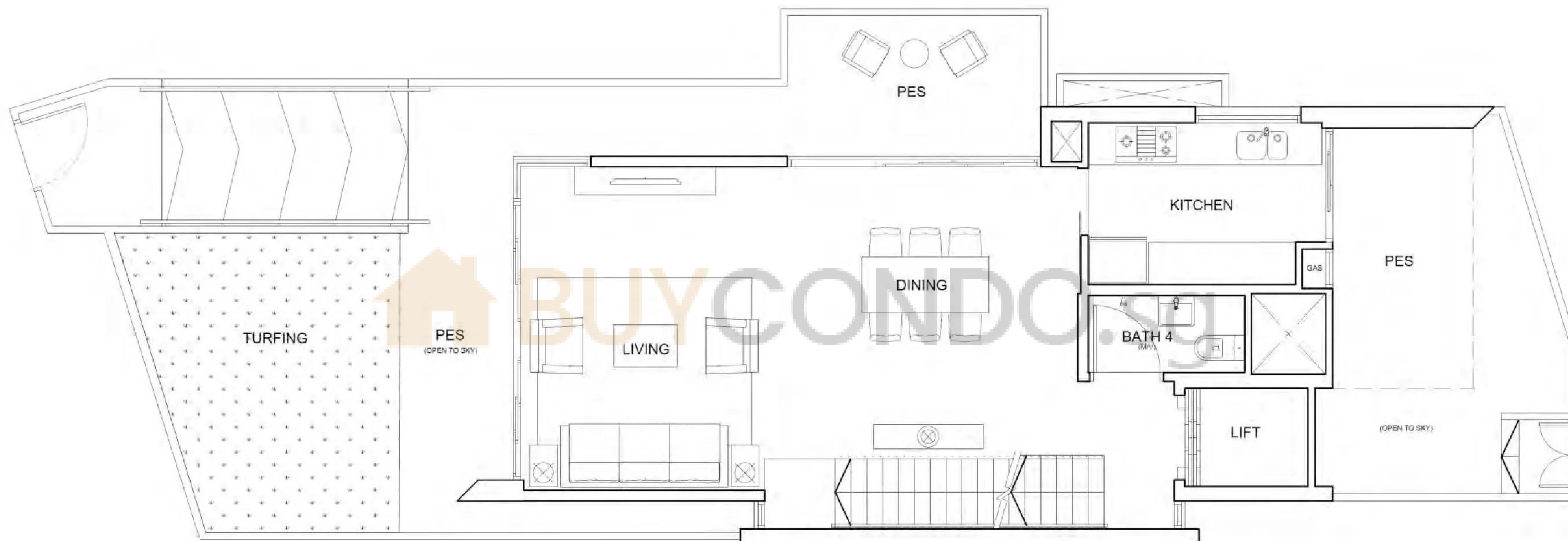

Strata Terrace Unit (Corner A)

Strata Terrace Unit (Corner A) 2nd Level Plan

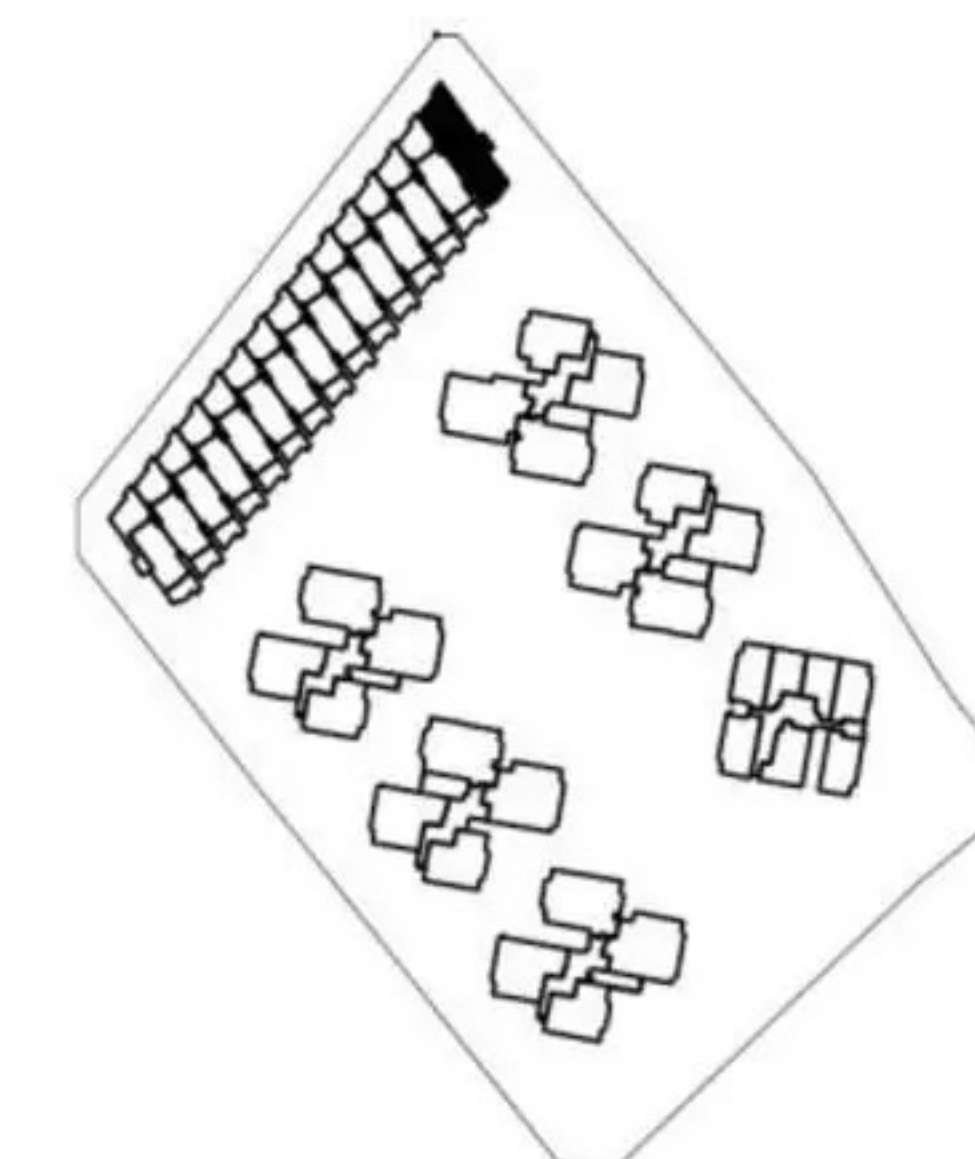
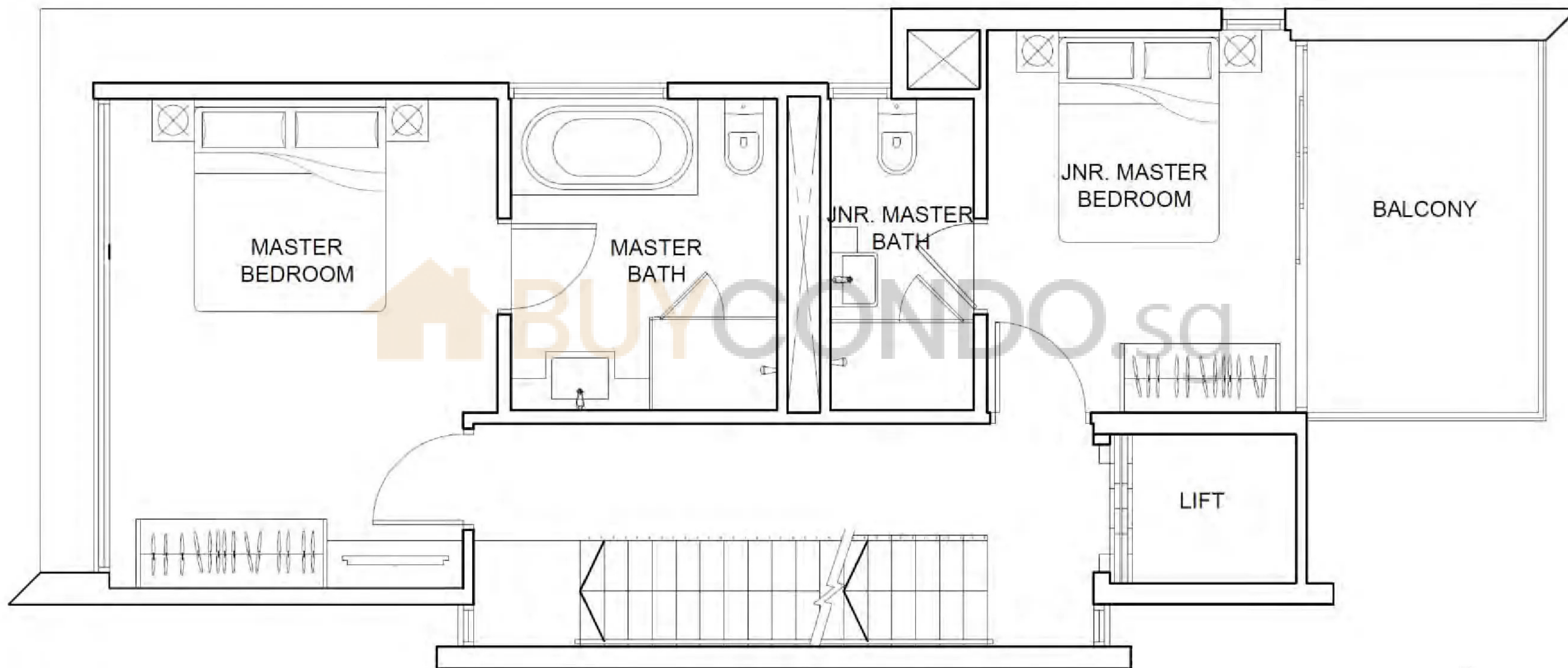

Strata Terrace Unit (Corner A)

Strata Terrace Unit (Corner A) 3rd Level Plan

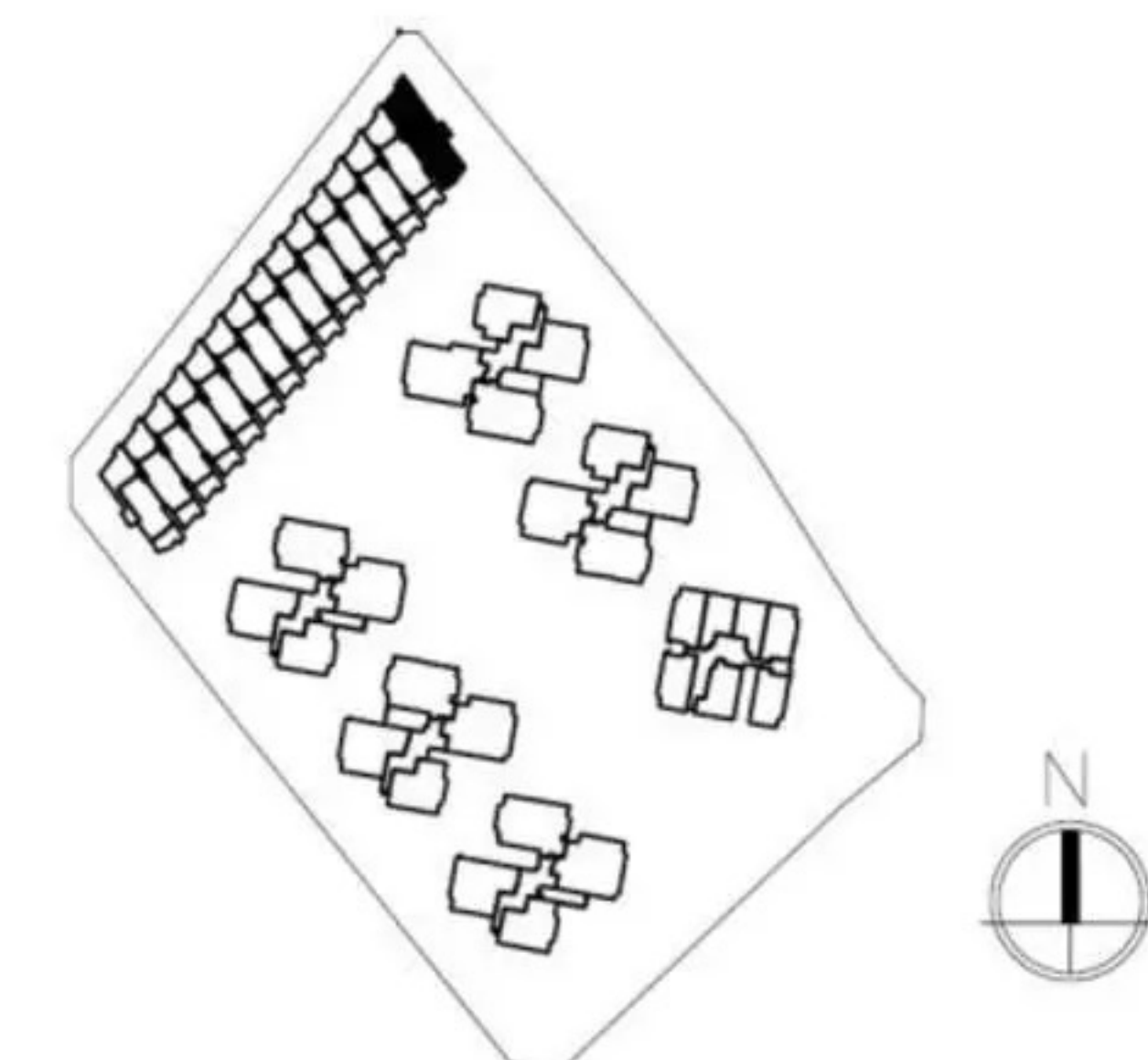
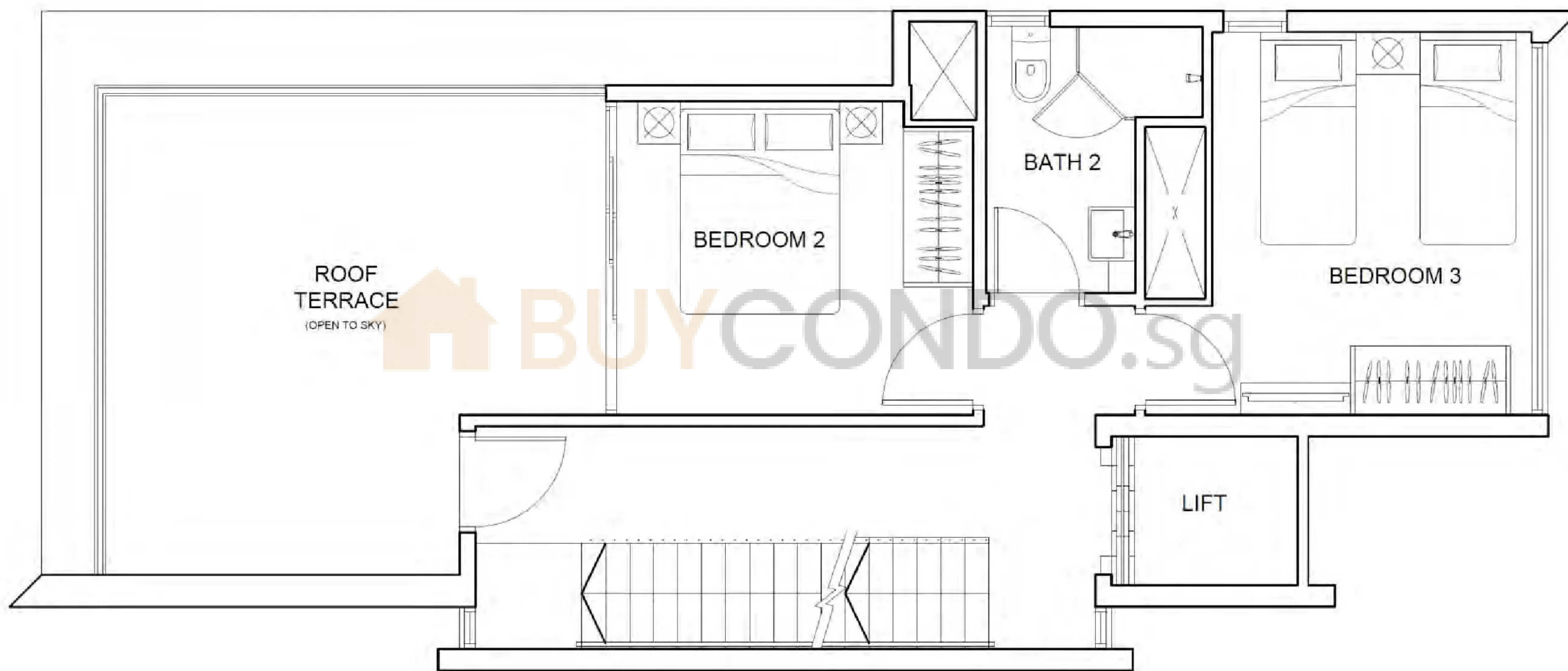

Strata Terrace Unit (Corner A) Attic Plan

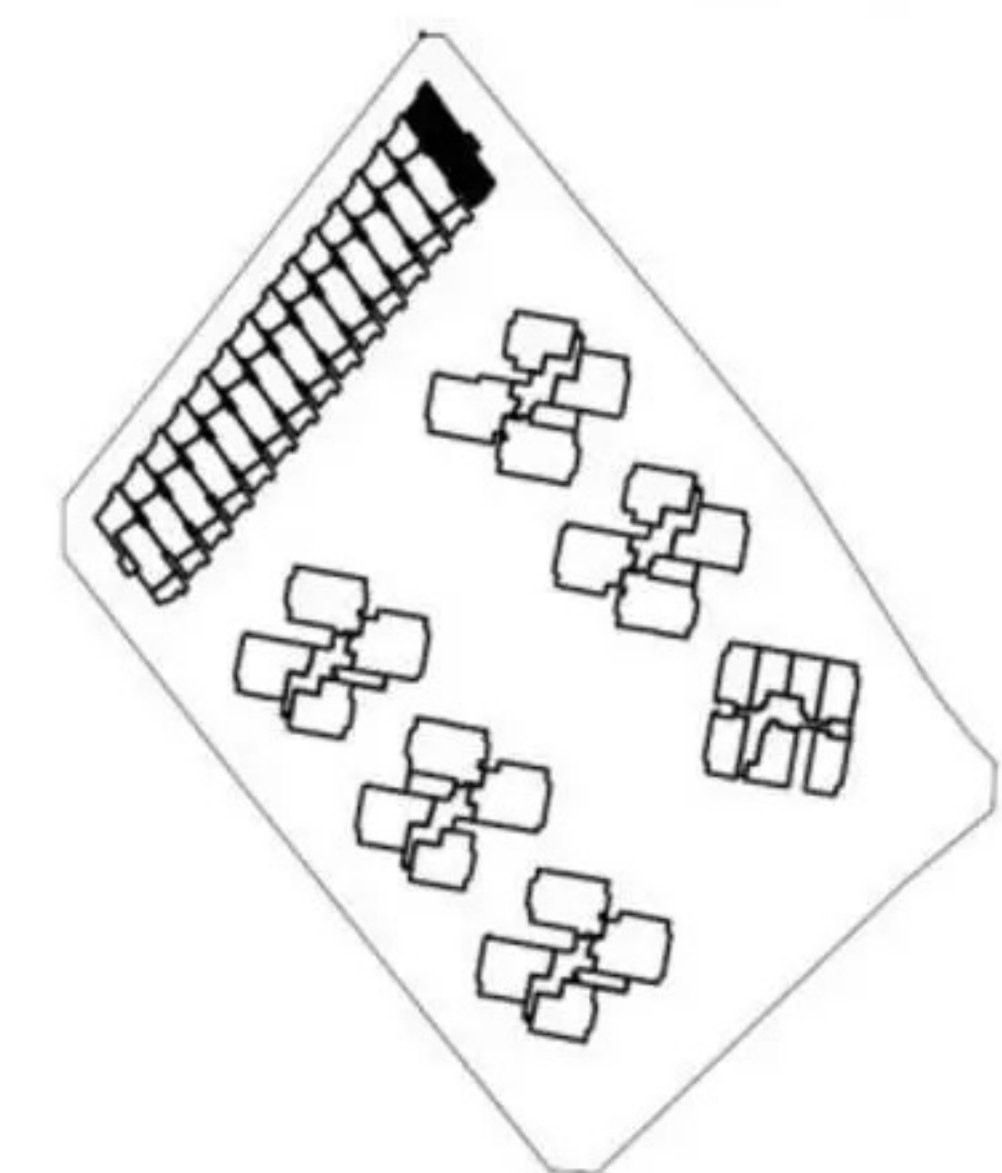
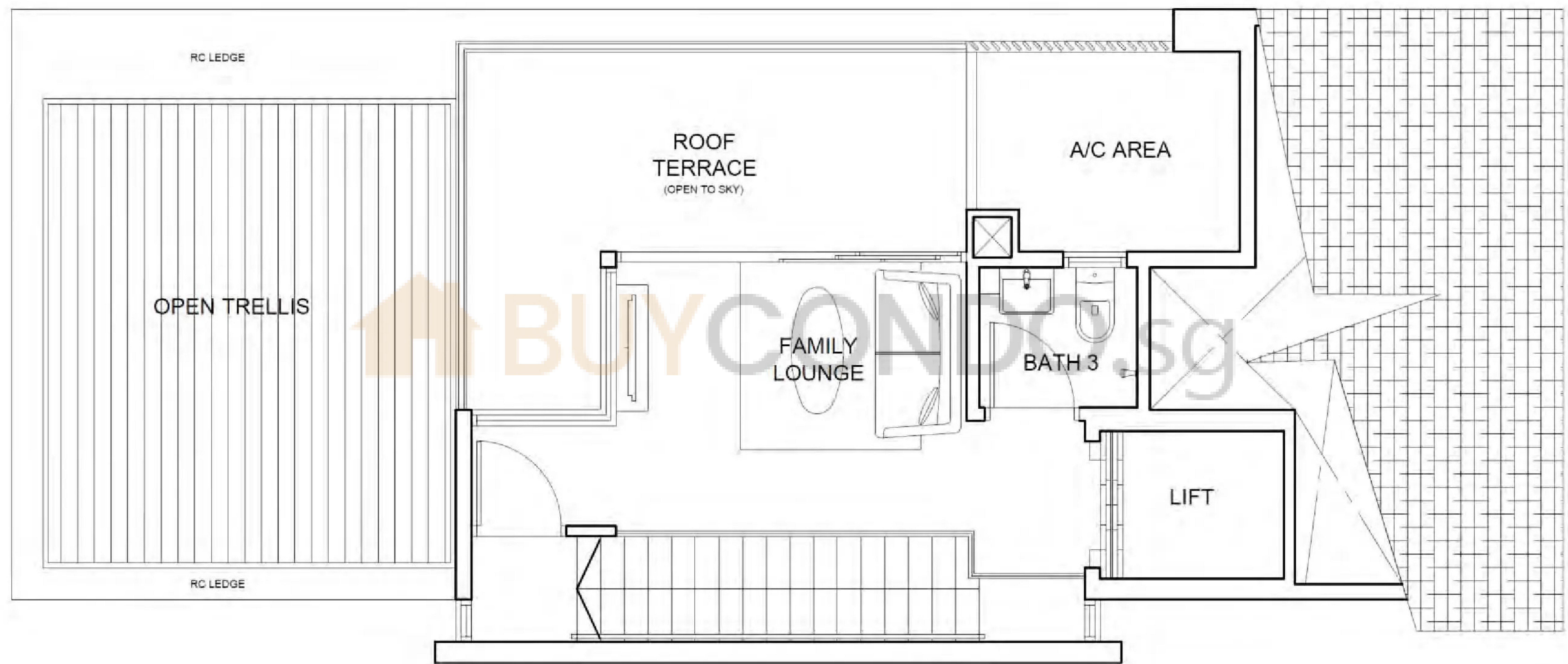

Strata Terrace Unit (Corner B)

Strata Terrace Unit (Corner B)

Area 3864 ft² / 359 m²

(inclusive of 66m² PES, 8m² Balcony, 24m² Roof Terrace, 30m² Car Lots, 5m² A/C Ledge & 12m² Voids)

Unit House 36

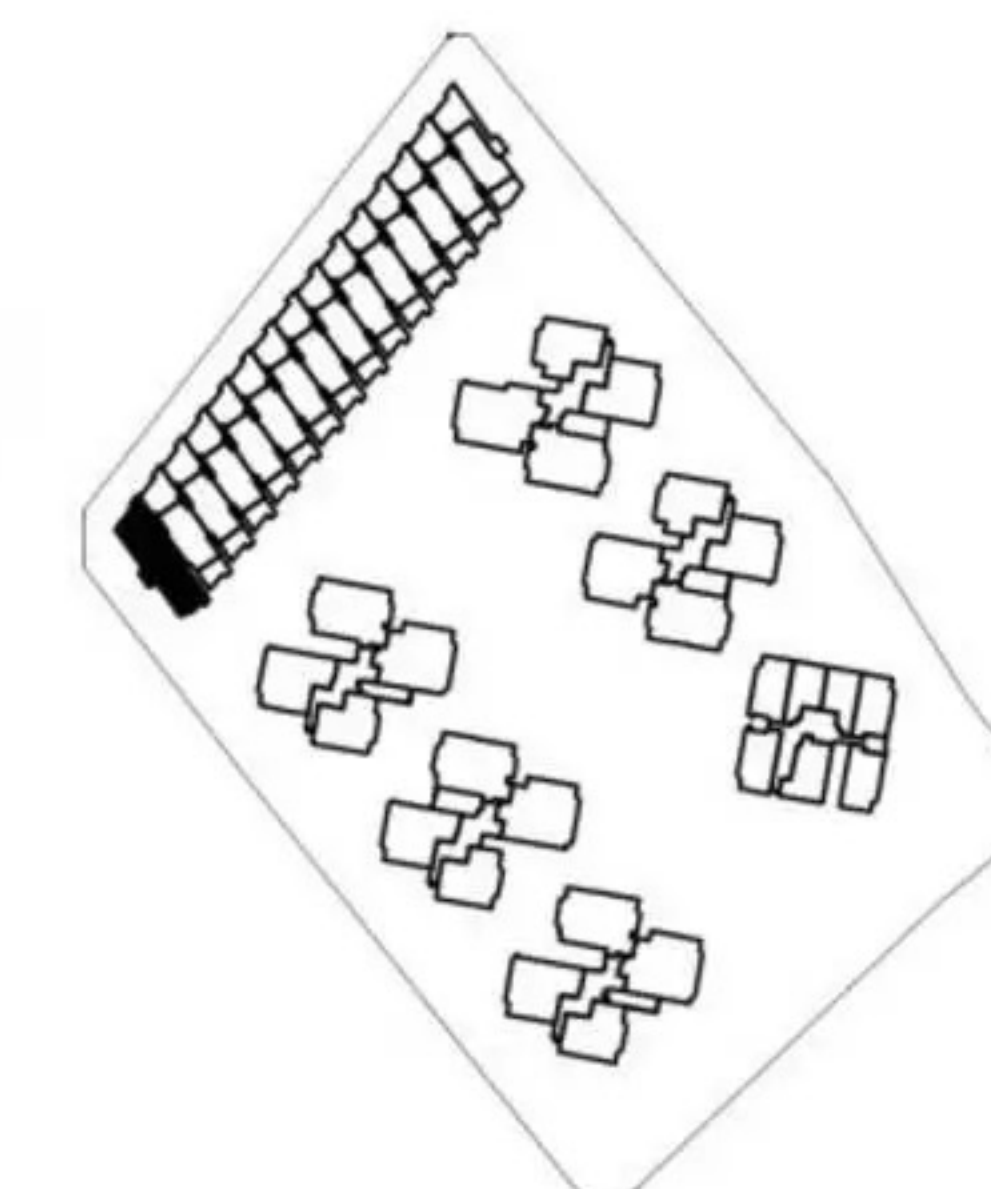
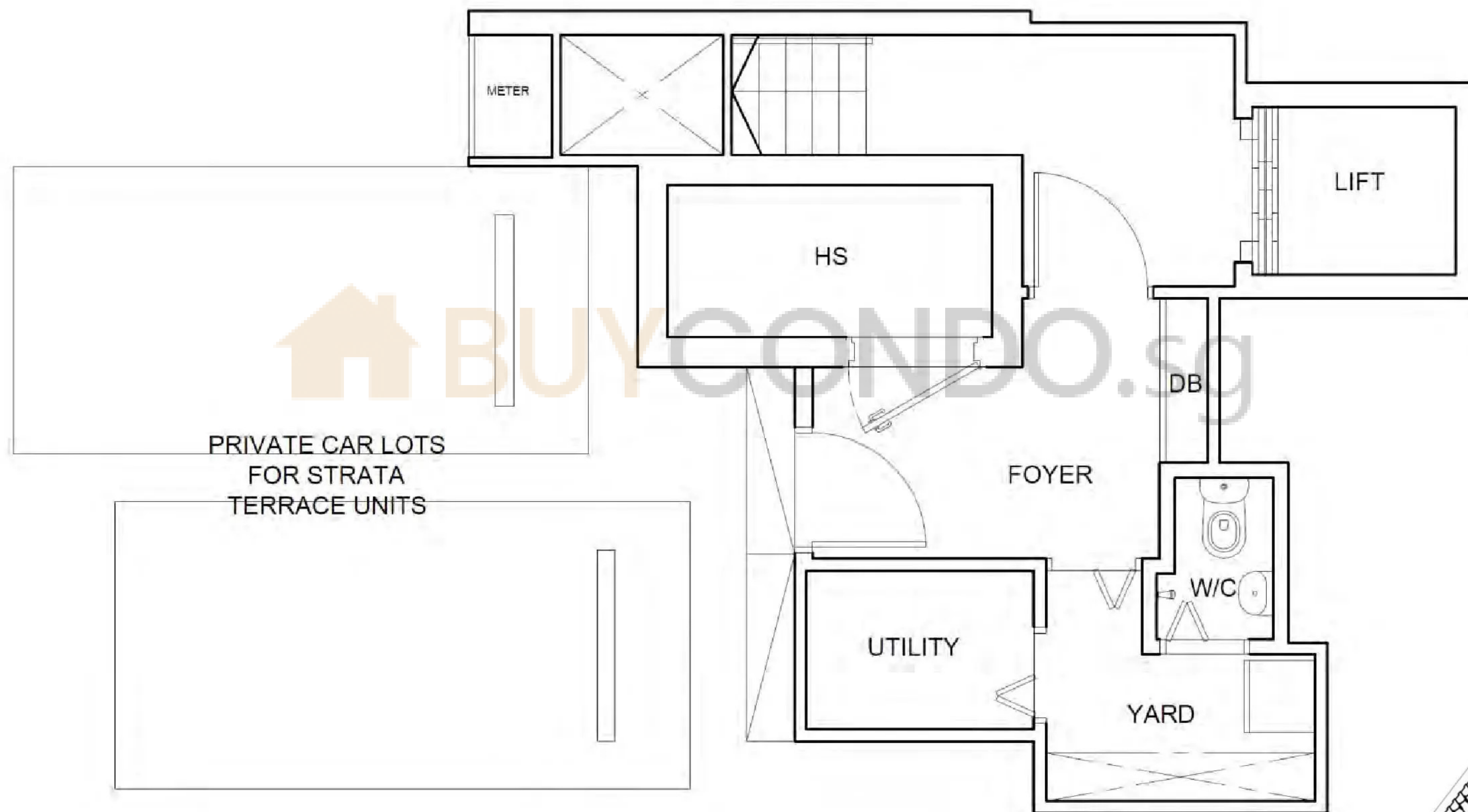

Strata Terrace Unit (Corner B) 1st Level Plan

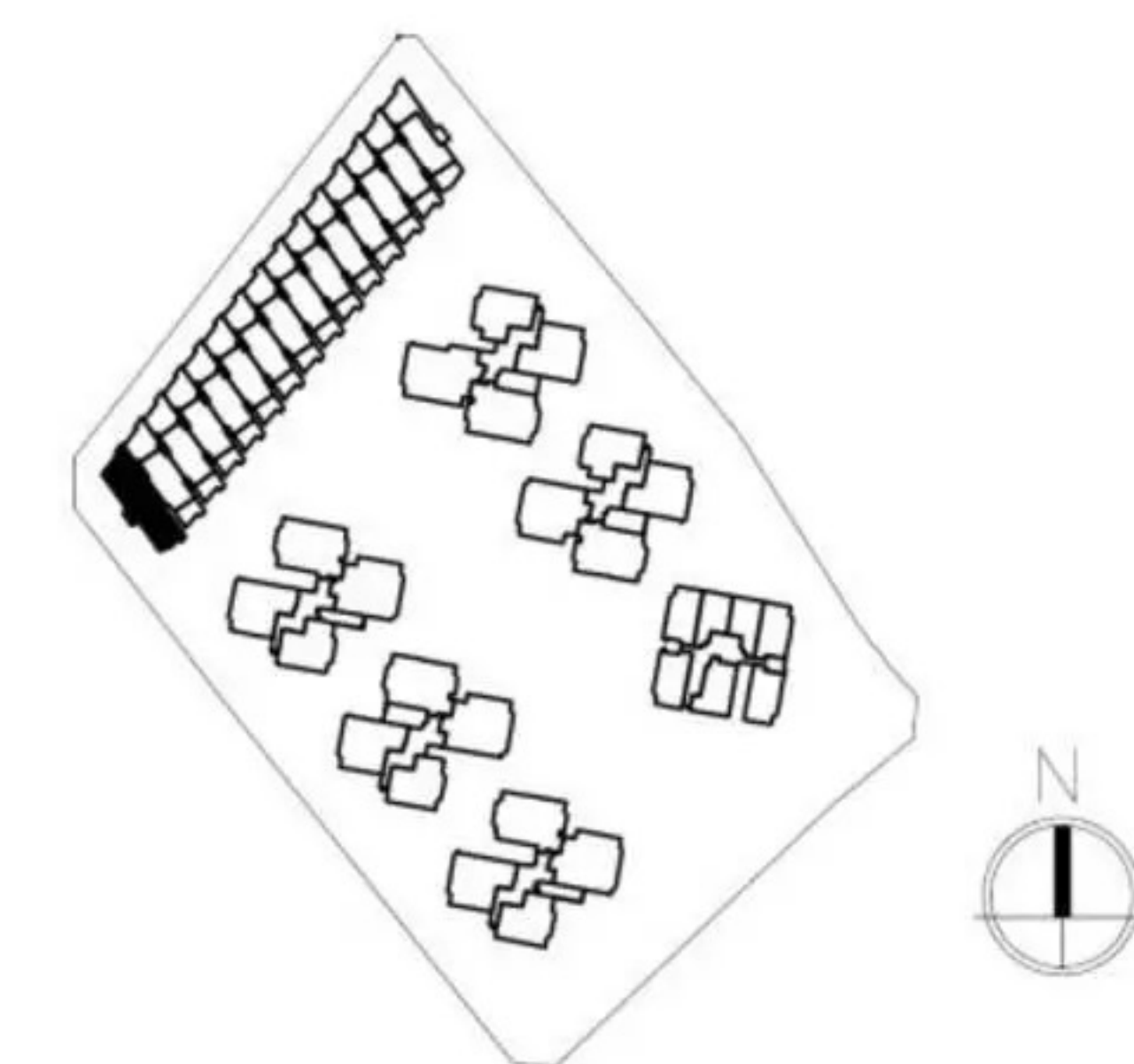
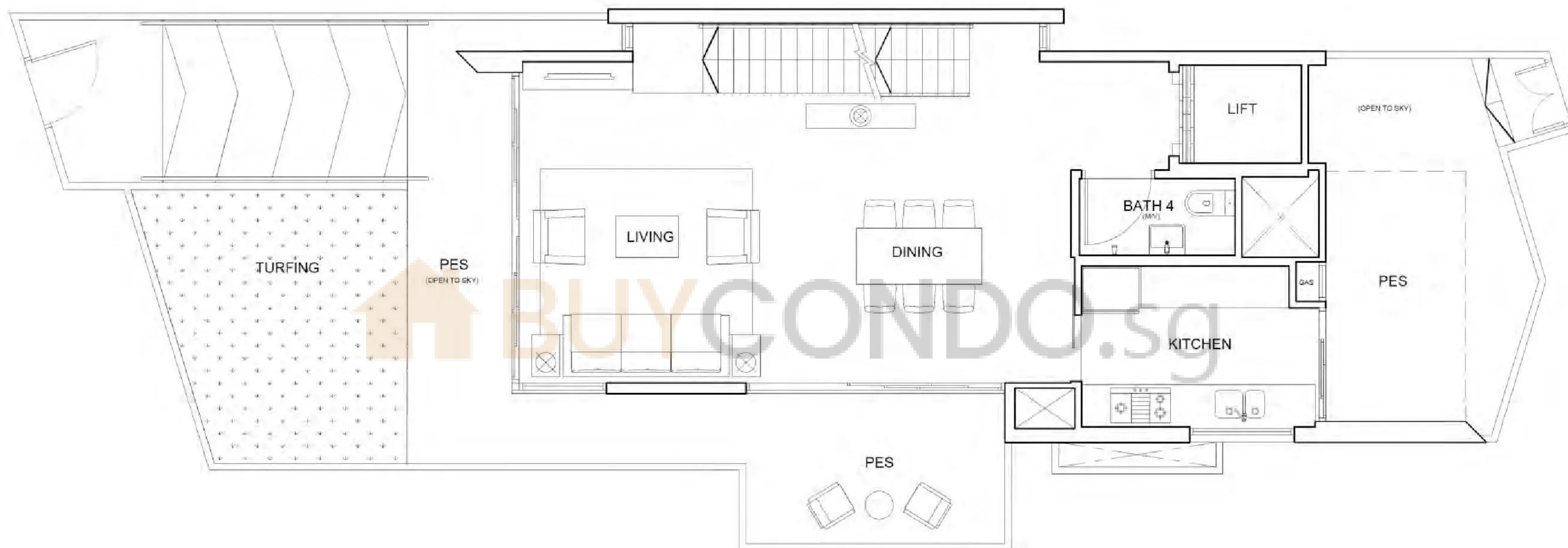

Strata Terrace Unit (Corner B) 2nd Level Plan

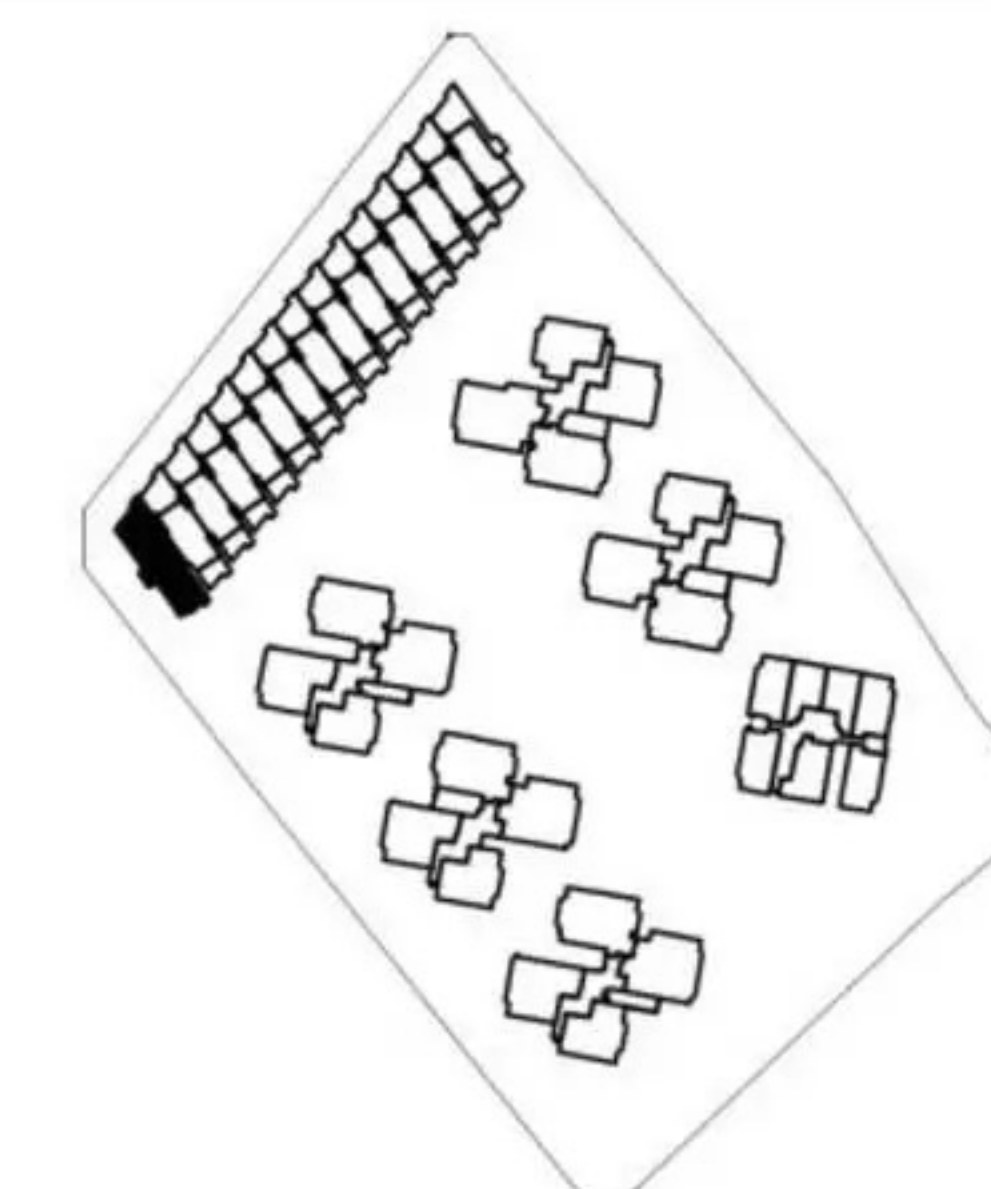
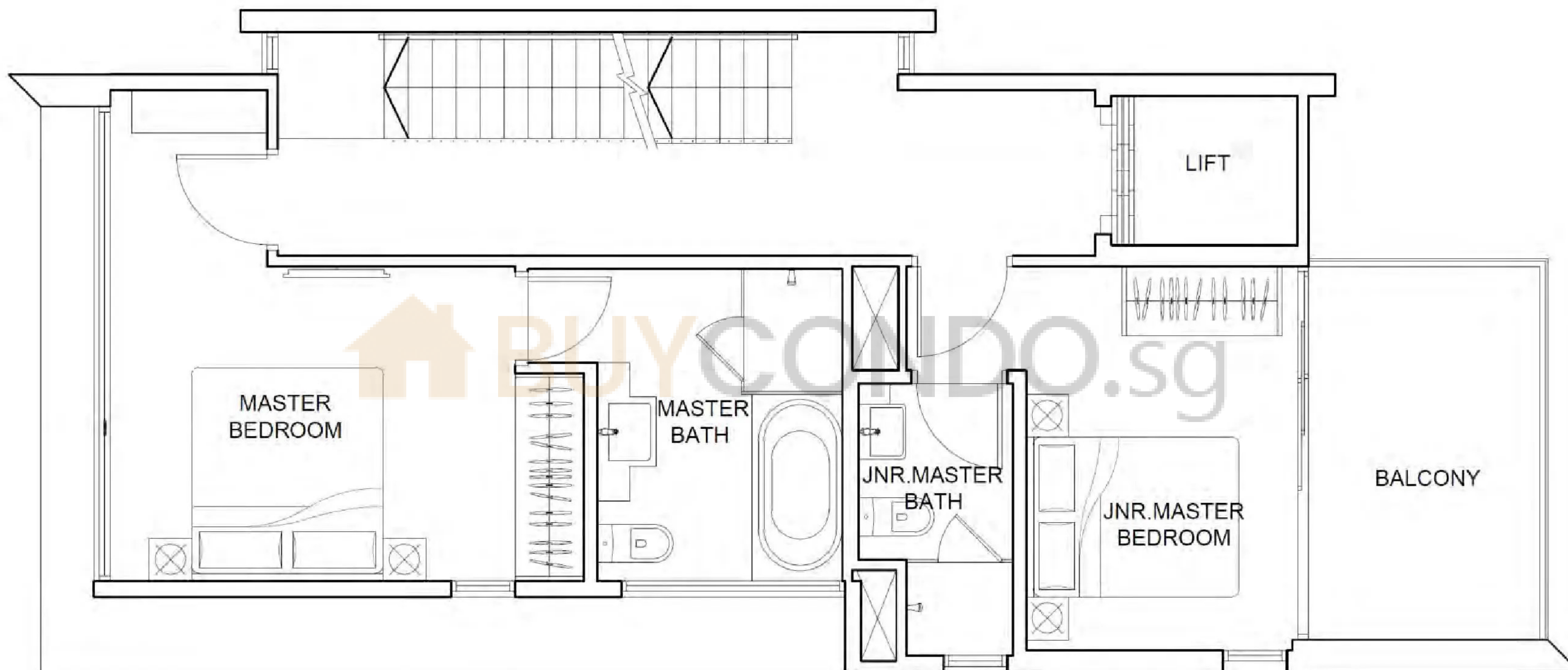

Strata Terrace Unit (Corner B) 3rd Level Plan

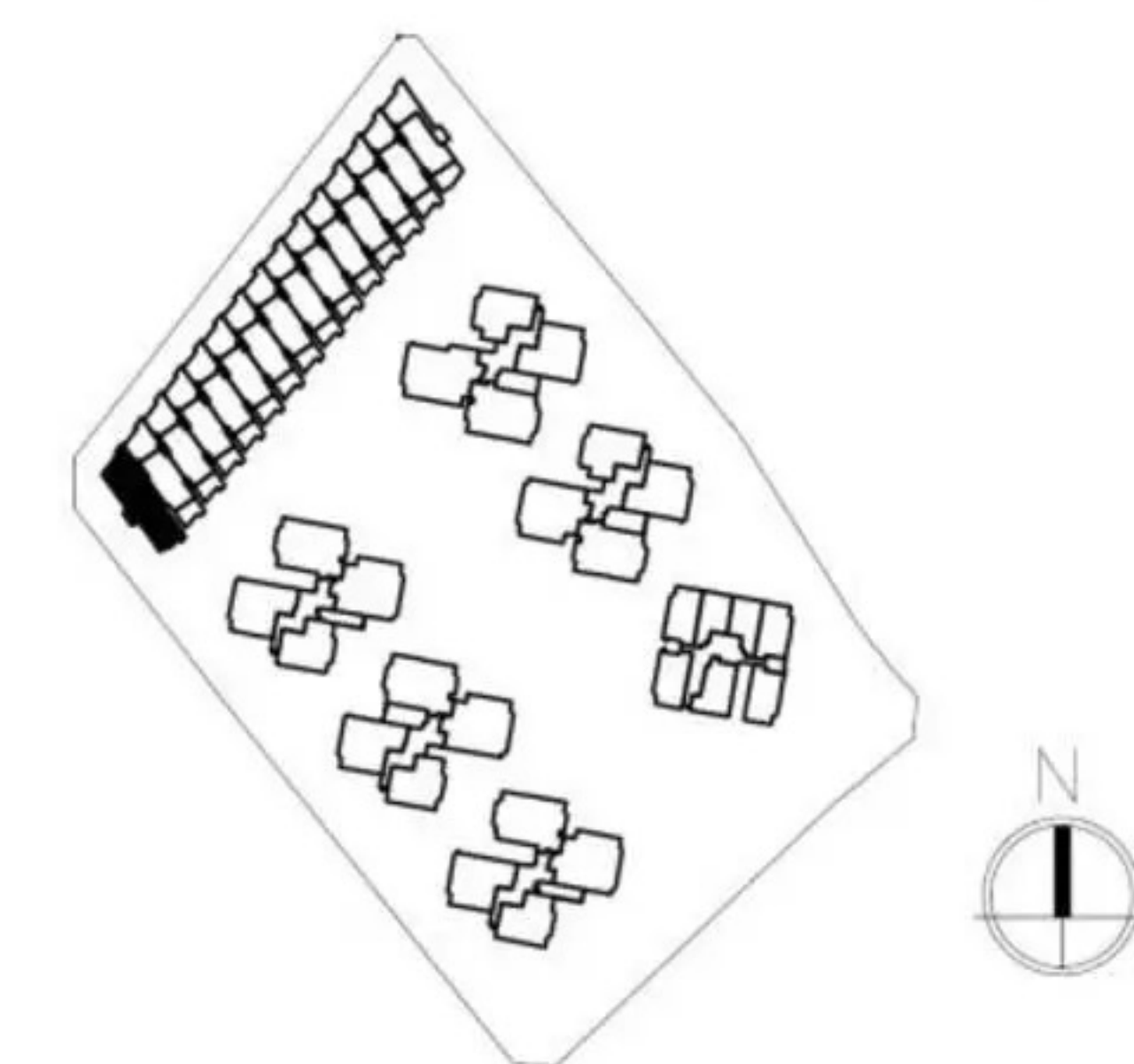
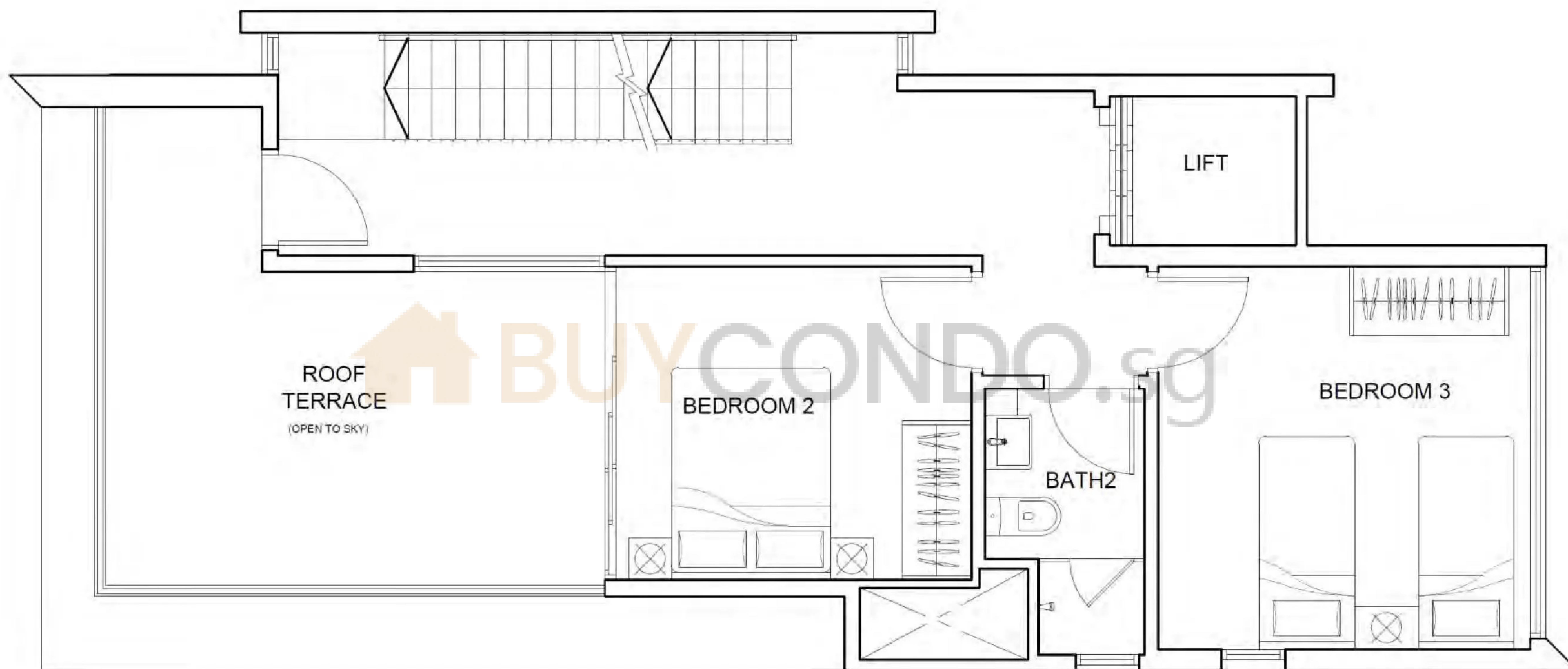

Strata Terrace Unit (Corner B) Attic Plan

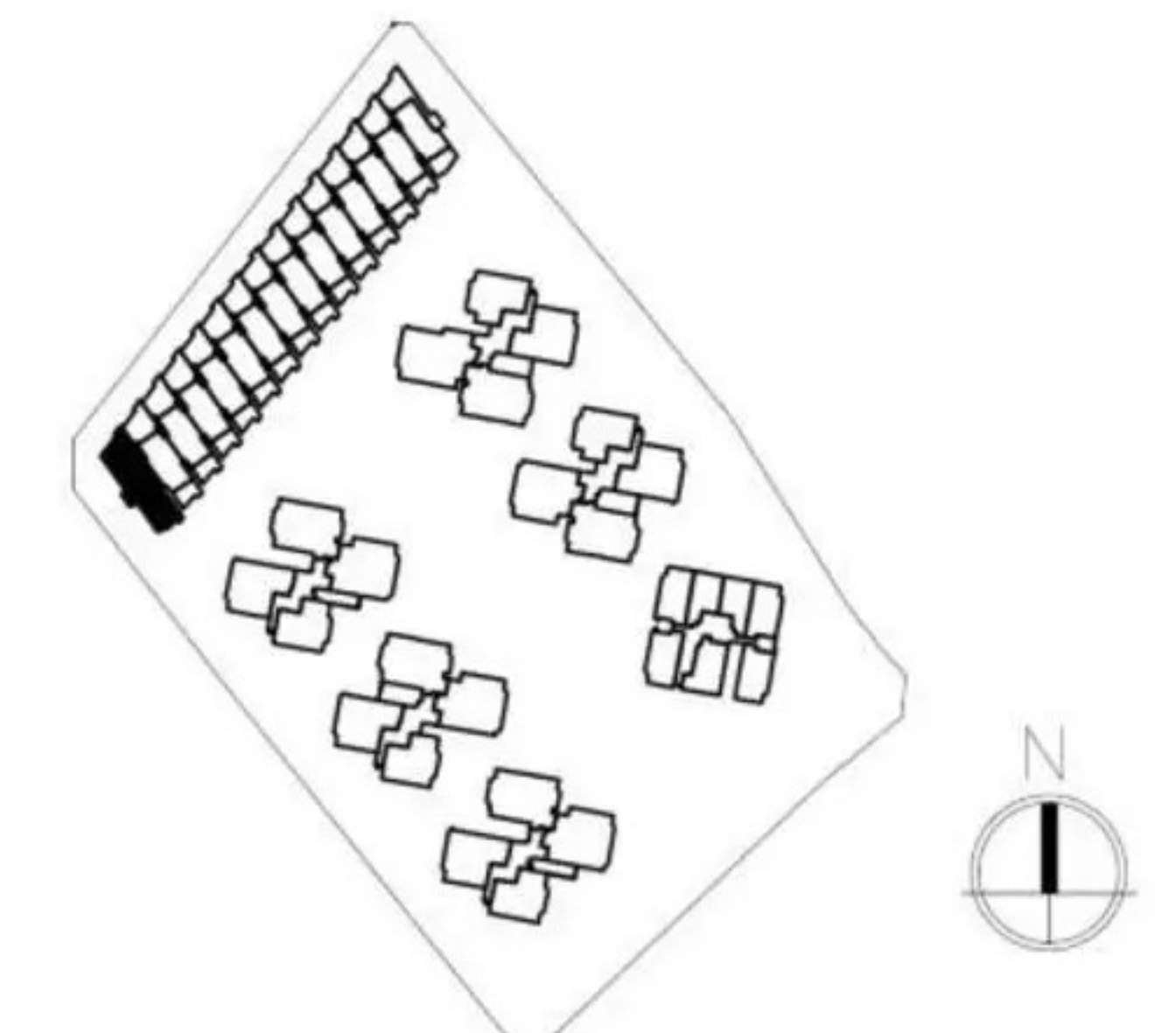
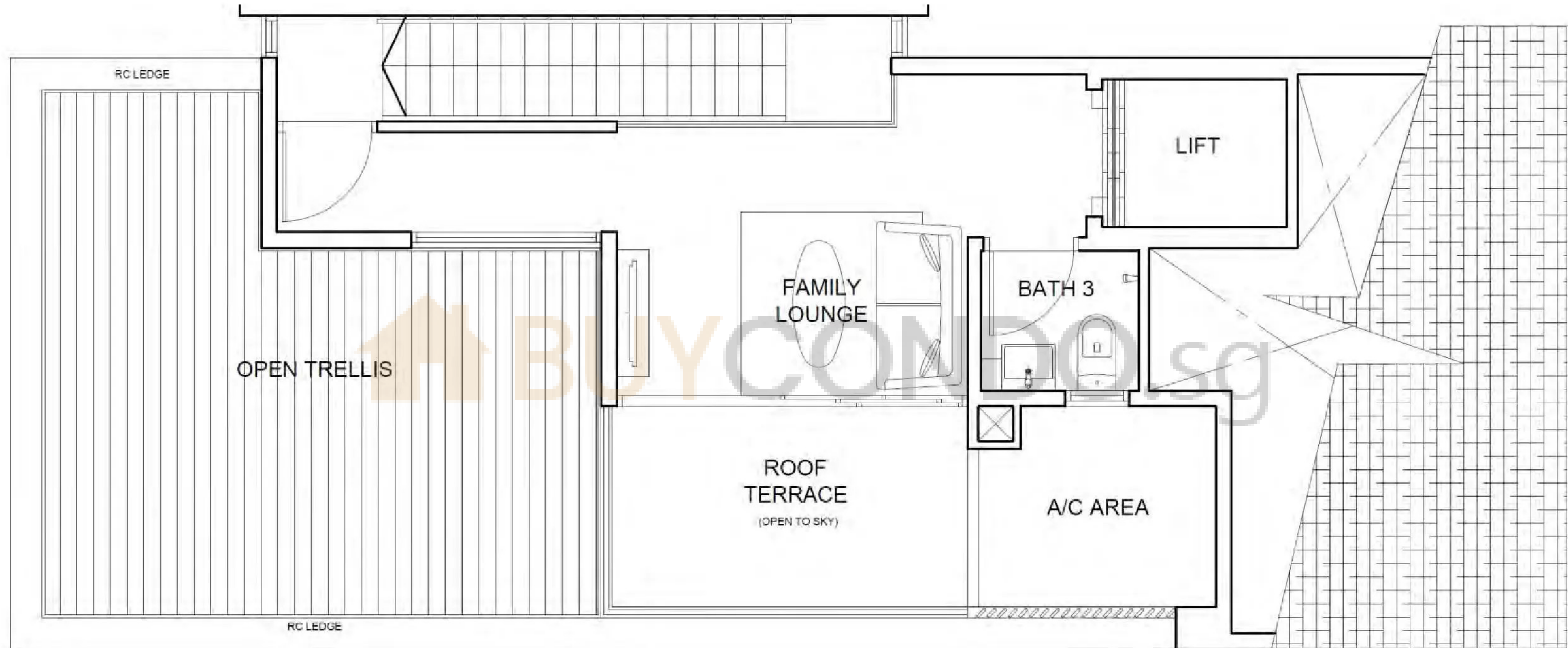

Strata Terrace Unit (Corner B) Attic Plan

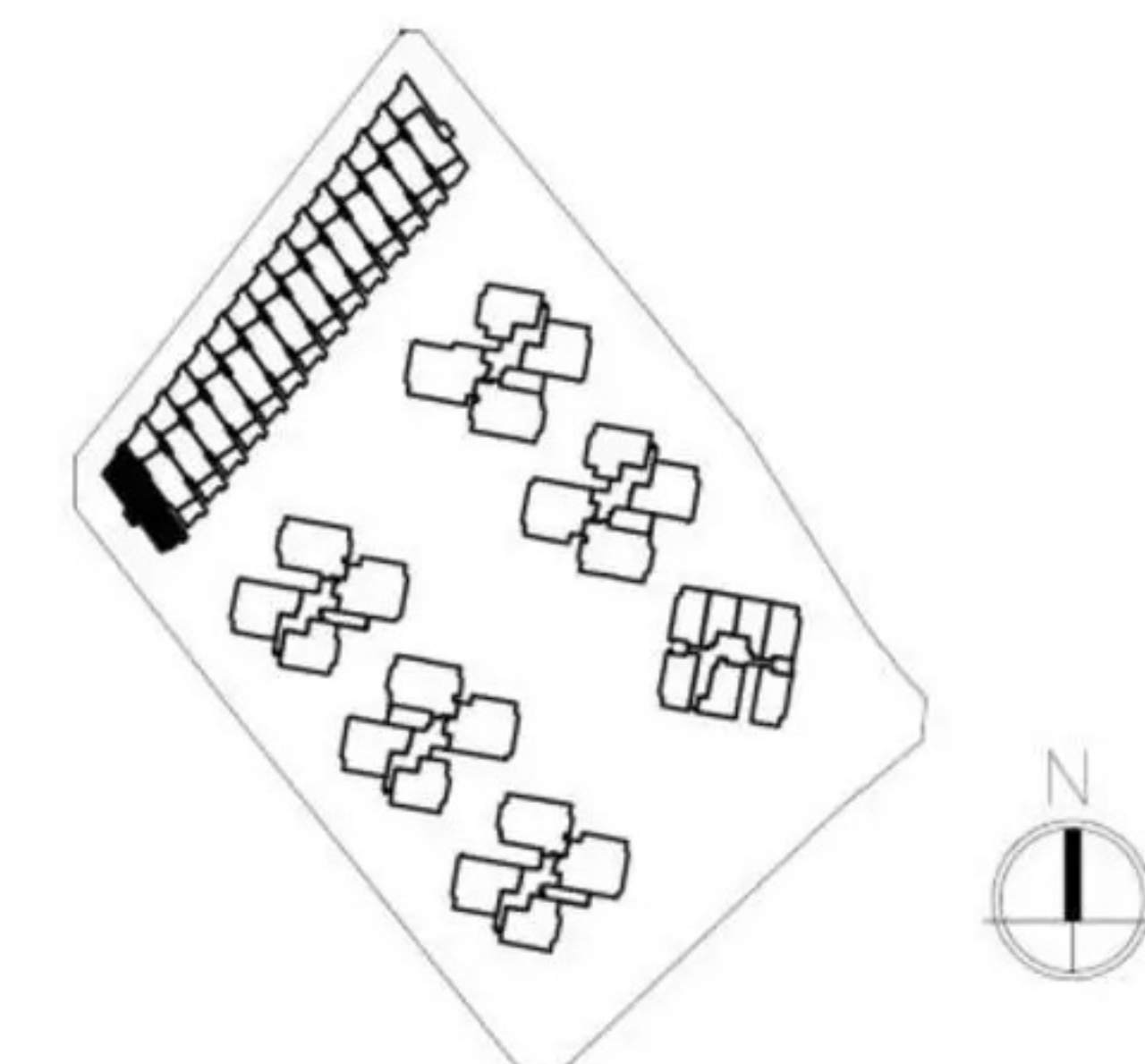
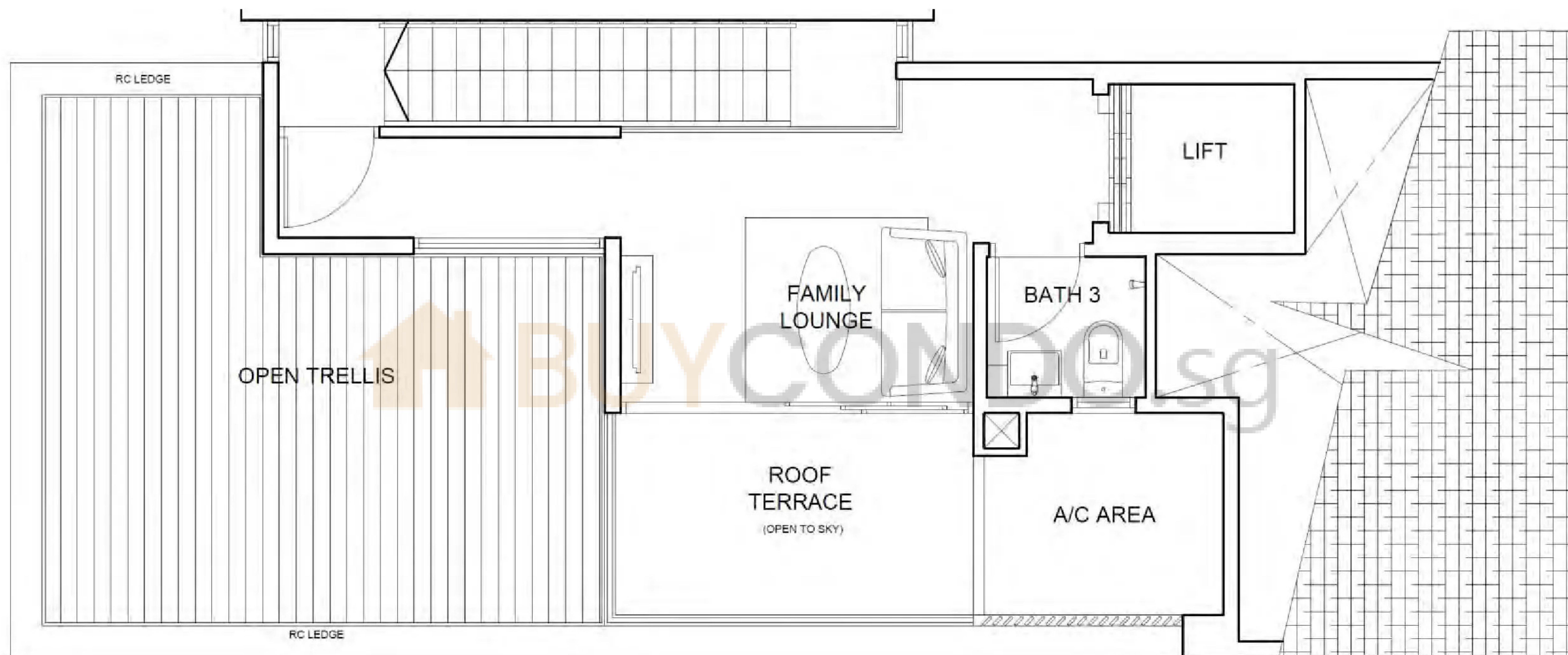

Strata Terrace Unit (Typical)

Strata Terrace Unit (Typical)

Area 3692 ft² / 343 m²

(inclusive of 53m² PES, 7m² Balcony, 27m² Roof Terrace, 32m² Car Lots, 6m² A/C Ledge & 12m² Voids)

Unit House 10, 12, 14, 16, 18, 20, 22, 24, 26, 28, 30, 32, 34

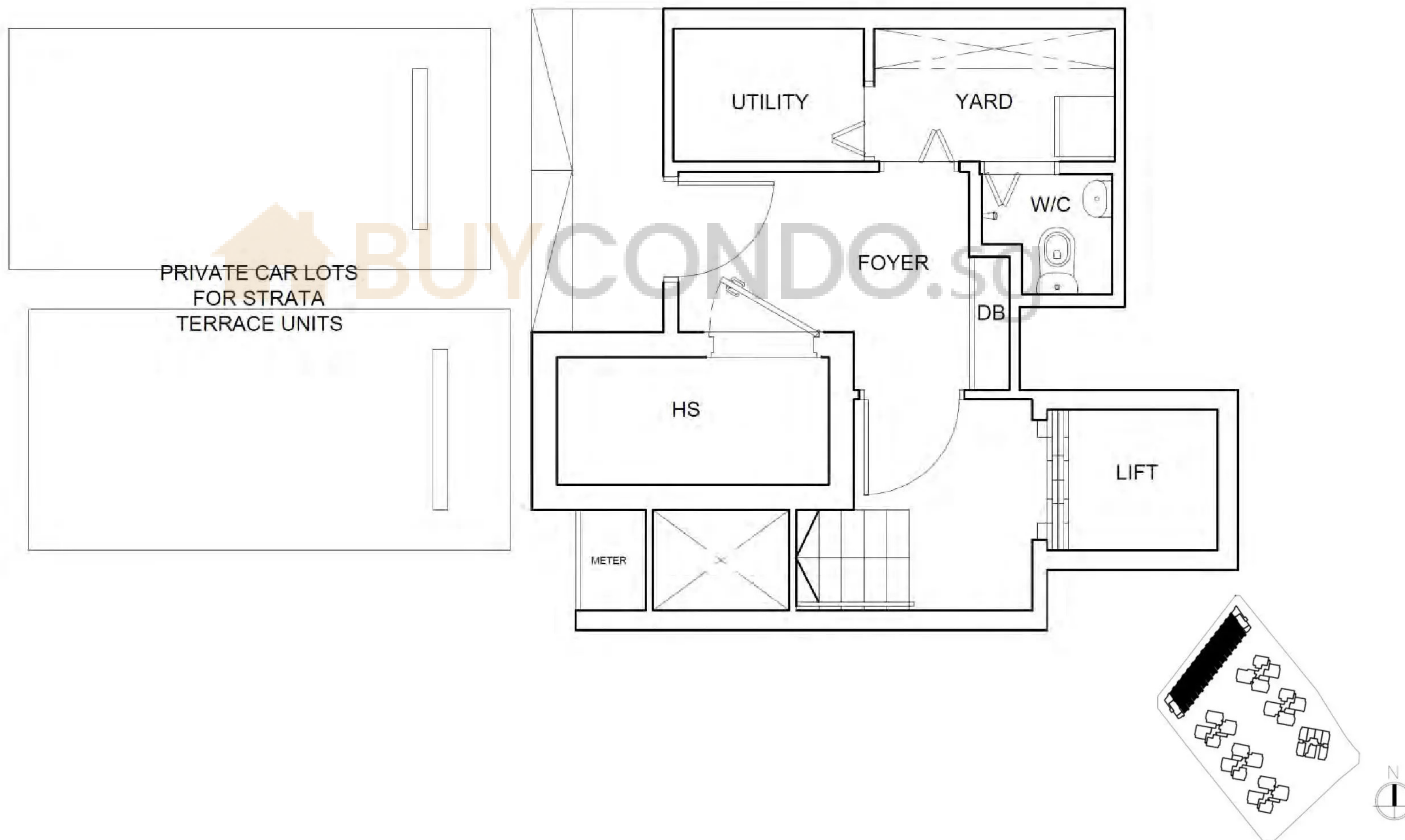

Strata Terrace Unit (Typical) 1st Level Plan

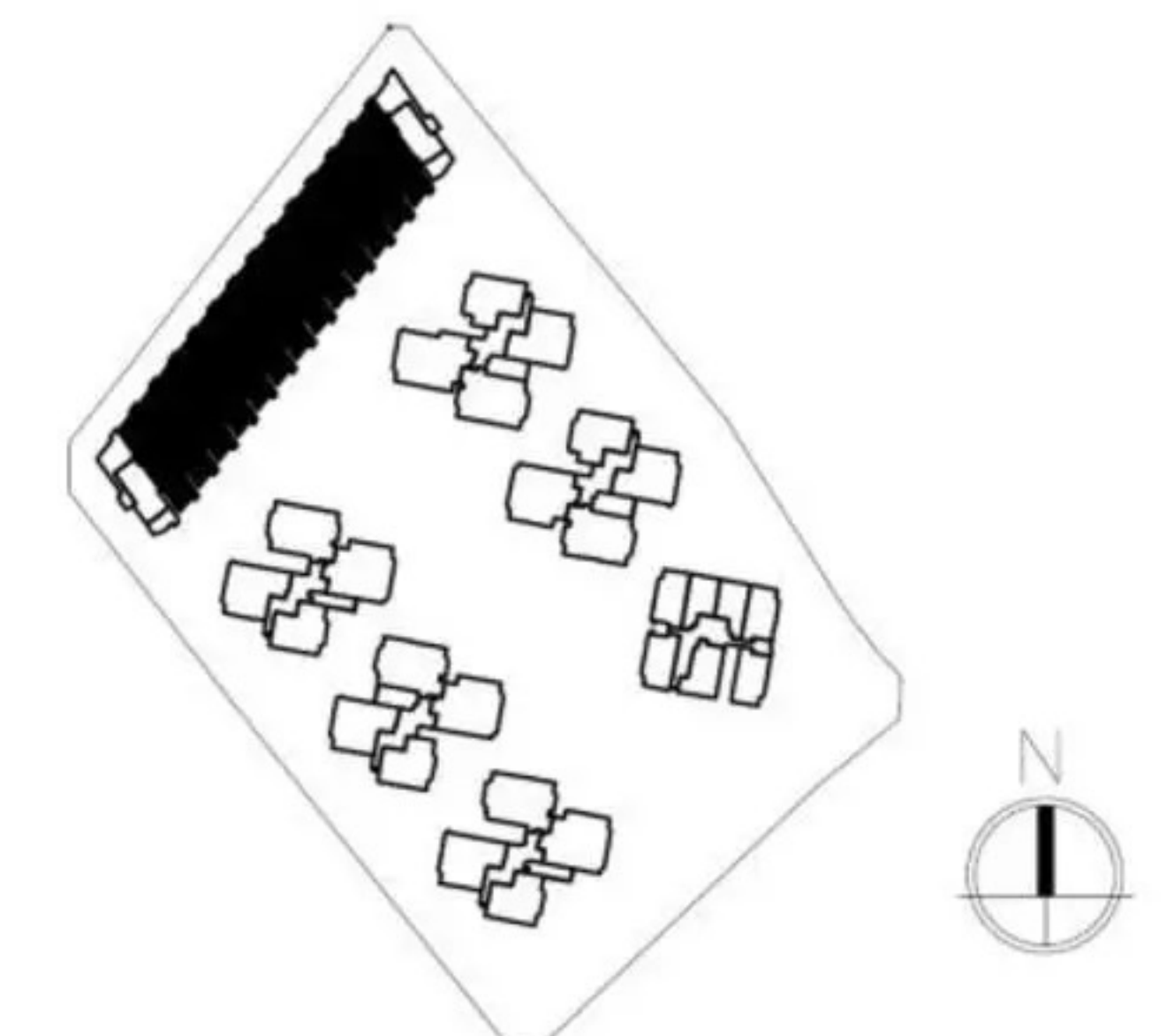
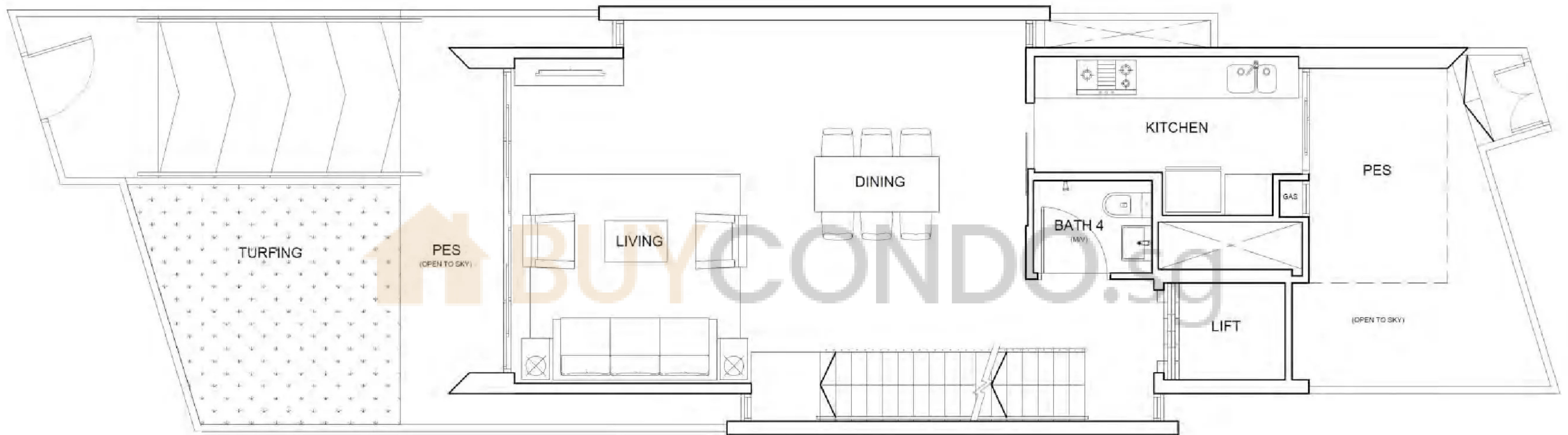

Strata Terrace Unit (Typical) 2nd Level Plan

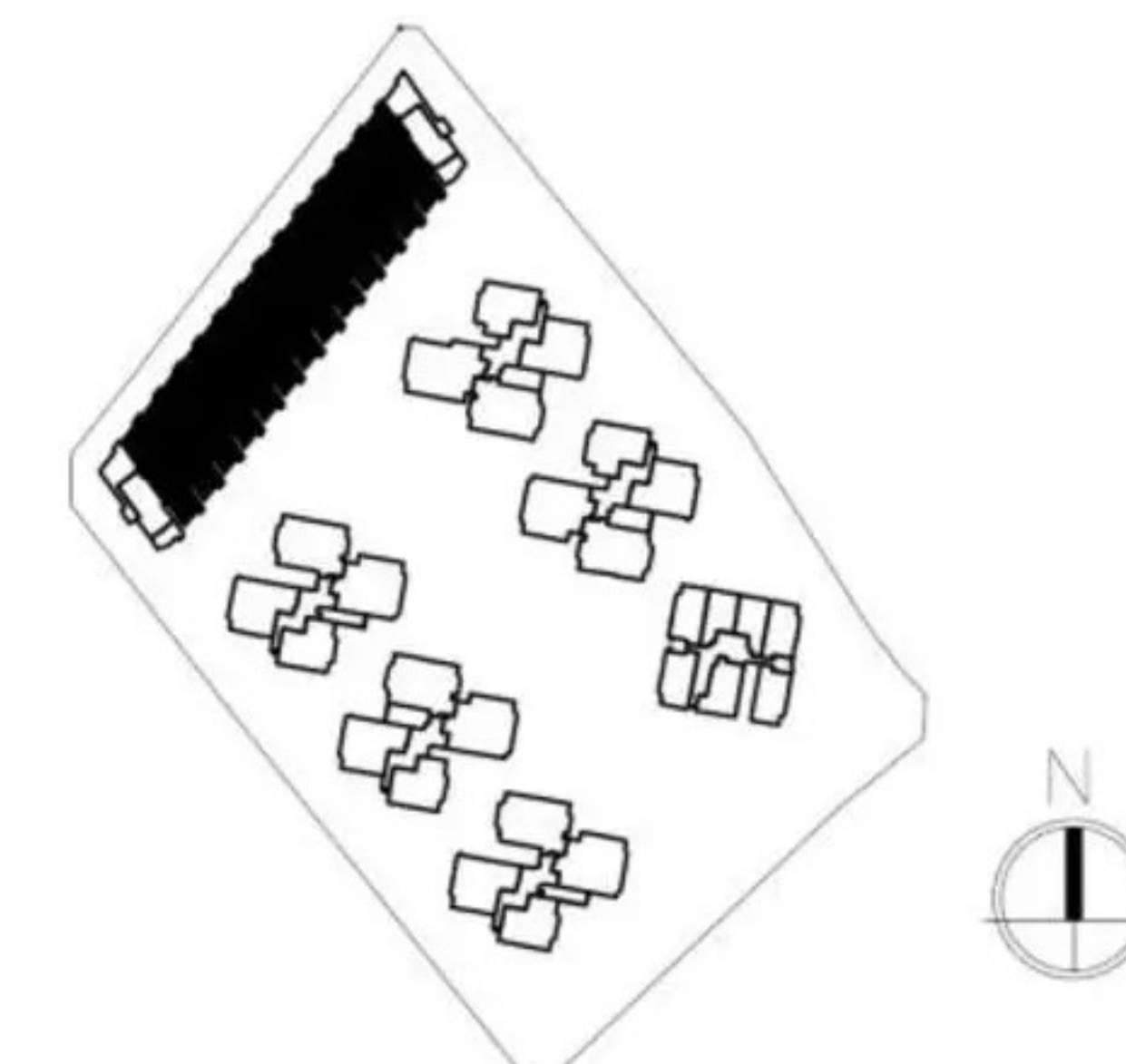
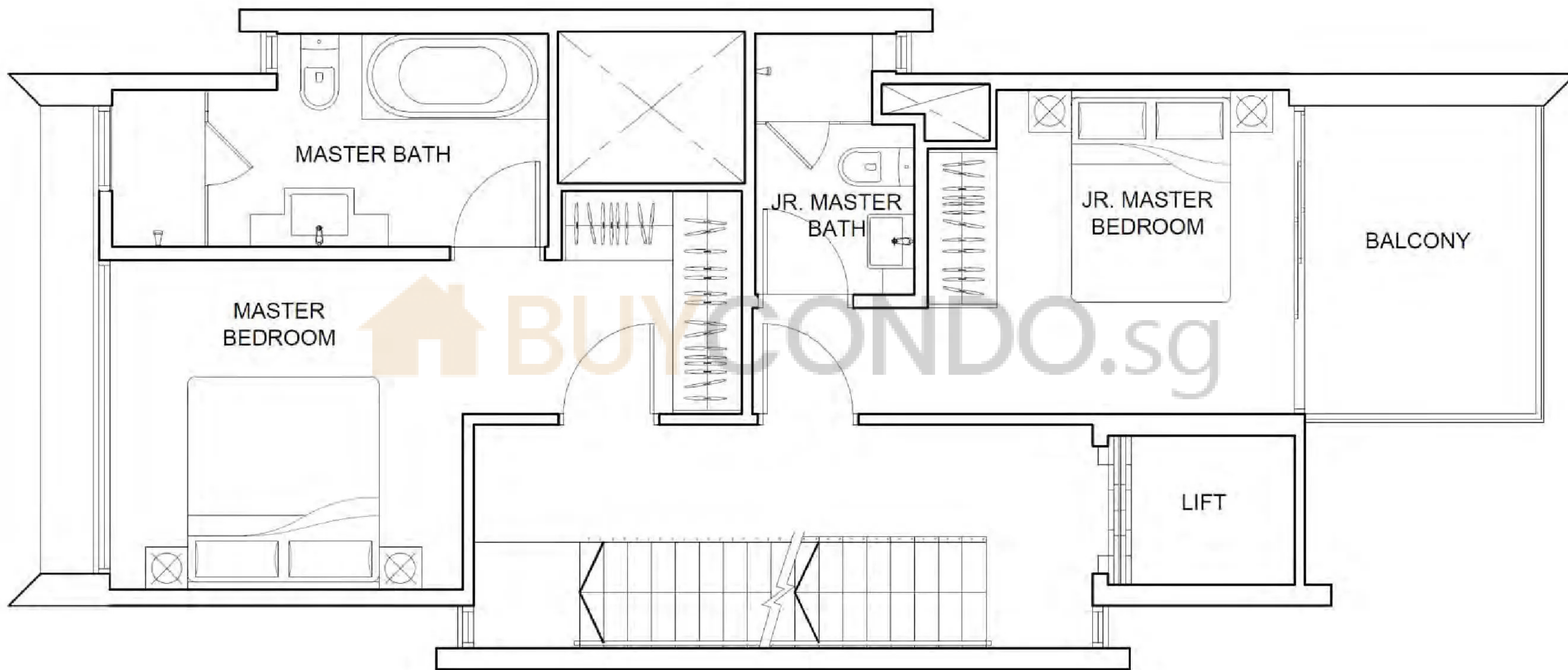

Strata Terrace Unit (Typical) 3rd Level Plan

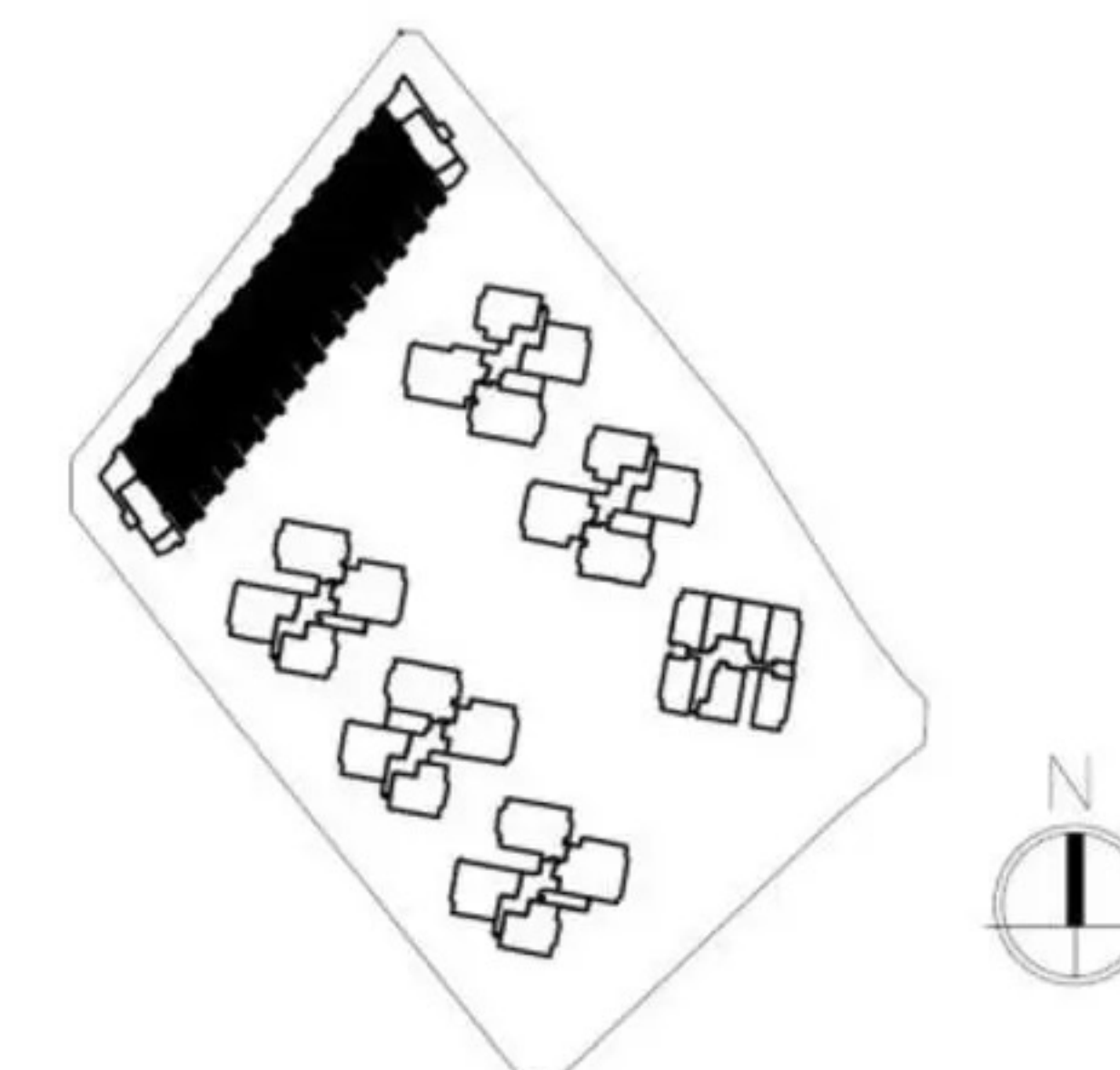
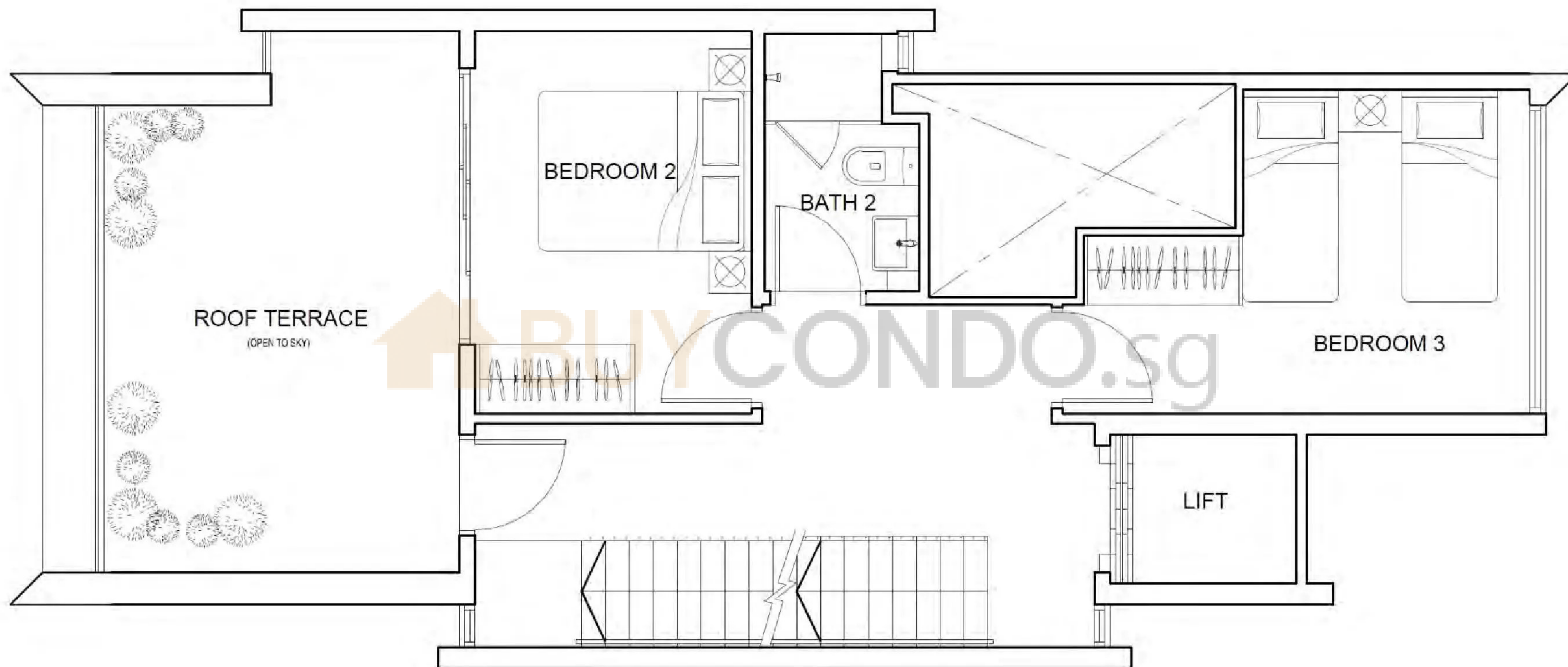

Strata Terrace Unit (Typical) Attic Level

