

27th Storey



- A Quiet Corner
- B Yoga Deck
- C Sky Cabana
- D Massage Terrace
- E Tea Deck



46th Storey



- A Quiet Corner
- B Lounge Terrace
- C Look-out Deck
- D Outdoor Dining

4-Bedroom with Family Room

Type A1 (249 sq m - 250 sq m / 2680 sq ft - 2691 sq ft)

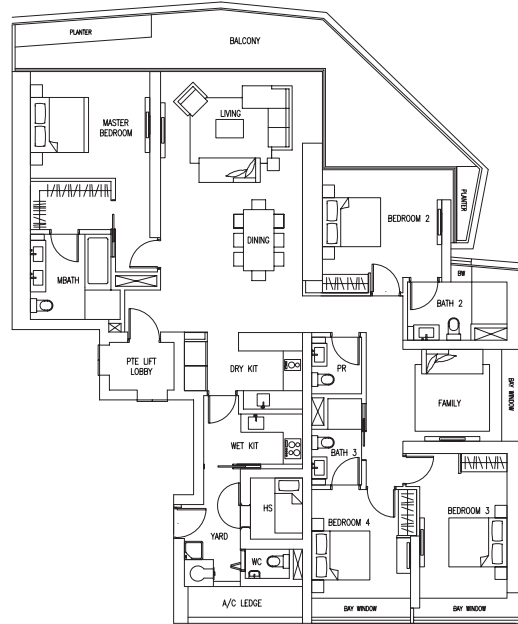

- Type A1-1**
#08-01 #11-01 #14-01 #17-01 #20-01 #23-01 #26-01
- Type A1-2**
#28-01 #31-01 #34-01 #37-01 #40-01 #43-01
- Type A1-3**
#48-01 #51-01 #54-01 #57-01 #60-01 #63-01

Type A2 (249 sq m - 250 sq m / 2680 sq ft - 2691 sq ft)

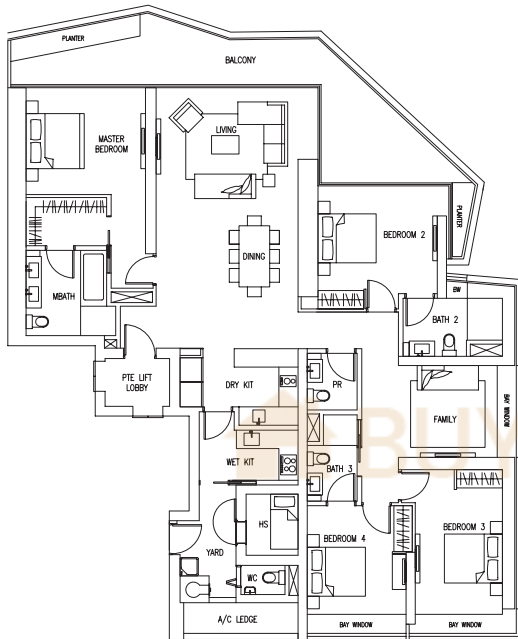

- Type A2-1**
#07-01 #10-01 #13-01 #16-01 #19-01 #22-01 #25-01
- Type A2-2**
#30-01 #33-01 #36-01 #39-01 #42-01 #45-01
- Type A2-3**
#47-01 #50-01 #53-01 #56-01 #59-01 #62-01

Type A3 (249 sq m - 250 sq m / 2680 sq ft - 2691 sq ft)

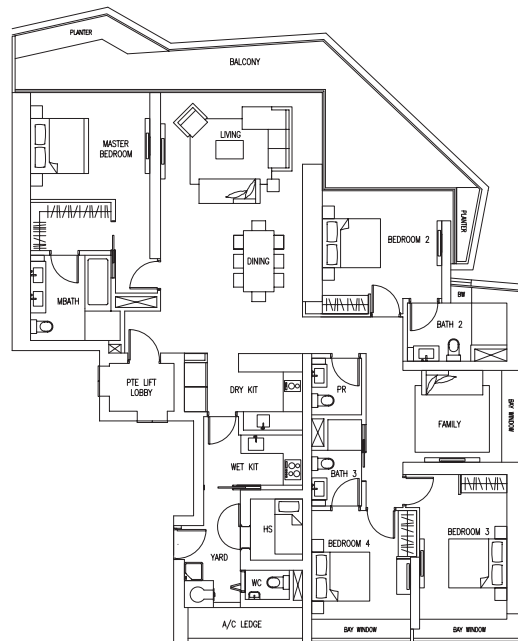

- Type A3-1**
#09-01 #12-01 #15-01 #18-01 #21-01 #24-01
- Type A3-2**
#29-01 #32-01 #35-01 #38-01 #41-01 #44-01
- Type A3-3**
#49-01 #52-01 #55-01 #58-01 #61-01

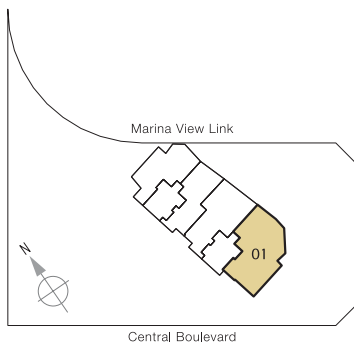

Plans are not to scale and are subject to any amendment as may be approved by the relevant authorities. All floor areas are approximate and are subject to final survey. Wall thickness and column size may vary.

4-Bedroom

Type B1 (192 sq m / 2067 sq ft)

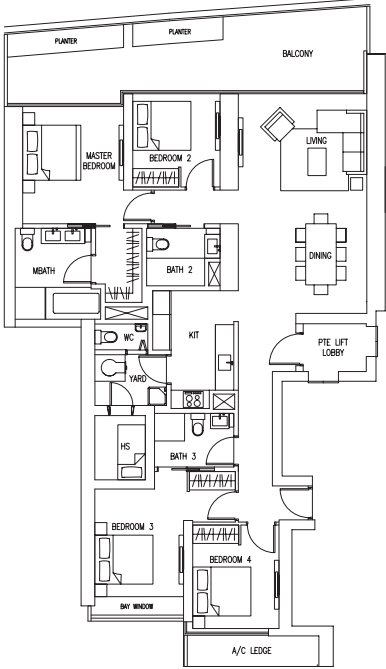

- Type B1-1**
#08-02 #11-02 #14-02 #17-02 #20-02 #23-02 #26-02
- Type B1-2**
#28-02 #31-02 #34-02 #37-02 #40-02 #43-02
- Type B1-3**
#48-02 #51-02 #54-02 #57-02 #60-02 #63-02

Type B2 (191 sq m / 2056 sq ft)

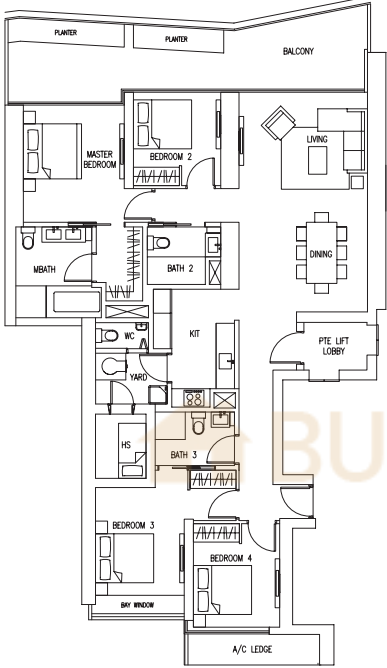

- Type B2-1**
#07-02 #10-02 #13-02 #16-02 #19-02 #22-02 #25-02
- Type B2-2**
#30-02 #33-02 #36-02 #39-02 #42-02 #45-02
- Type B2-3**
#47-02 #50-02 #53-02 #56-02 #59-02 #62-02

Type B3 (190 sq m / 2045 sq ft)

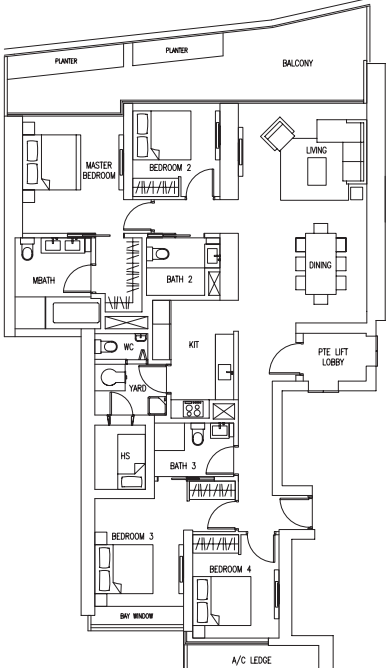

- Type B3-1**
#09-02 #12-02 #15-02 #18-02 #21-02 #24-02
- Type B3-2**
#29-02 #32-02 #35-02 #38-02 #41-02 #44-02
- Type B3-3**
#49-02 #52-02 #55-02 #58-02 #61-02

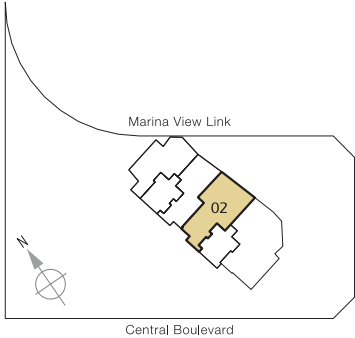

Plans are not to scale and are subject to any amendment as may be approved by the relevant authorities. All floor areas are approximate and are subject to final survey. Wall thickness and column size may vary.

3-Bedroom

Type C1 (146 sq m / 1572 sq ft)

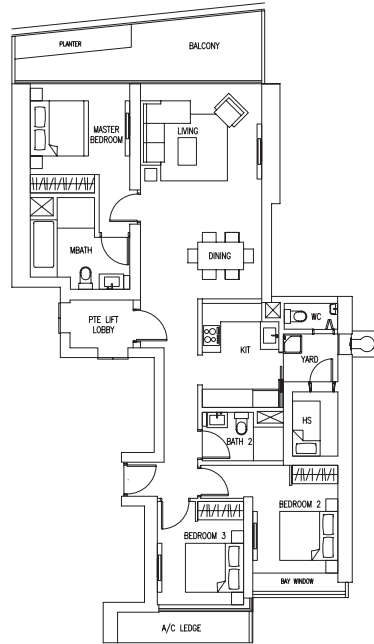

- Type C1-1**
#08-03 #11-03 #14-03 #17-03 #20-03 #23-03 #26-03
- Type C1-2**
#28-03 #31-03 #34-03 #37-03 #40-03 #43-03
- Type C1-3**
#48-03 #51-03 #54-03 #57-03 #60-03

Type C2 (149 sq m / 1604 sq ft)

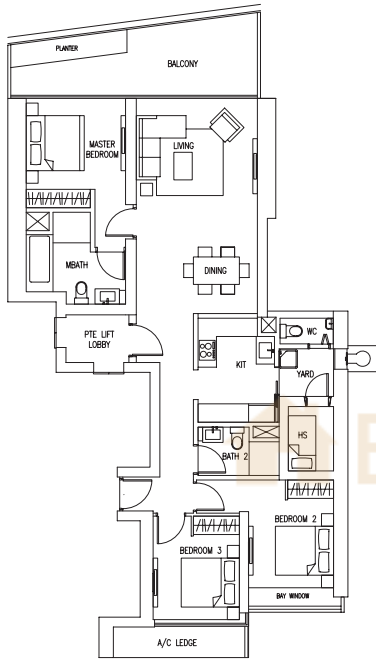

- Type C2-1**
#07-03 #10-03 #13-03 #16-03 #19-03 #22-03 #25-03
- Type C2-2**
#30-03 #33-03 #36-03 #39-03 #42-03 #45-03
- Type C2-3**
#47-03 #50-03 #53-03 #56-03 #59-03 #62-03

Type C3 (148 sq m / 1593 sq ft)

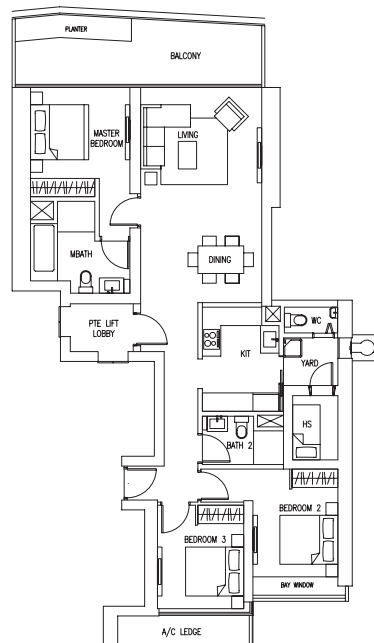

- Type C3-1**
#09-03 #12-03 #15-03 #18-03 #21-03 #24-03
- Type C3-2**
#29-03 #32-03 #35-03 #38-03 #41-03 #44-03
- Type C3-3**
#49-03 #52-03 #55-03 #58-03 #61-03

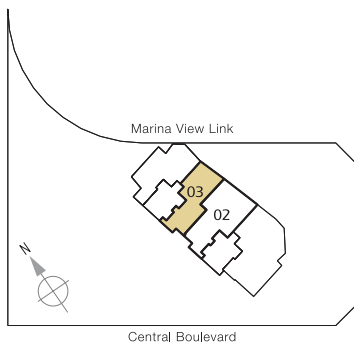

BUYCONDO.sg

3-Bedroom

Type D1 (150 sq m - 151 sq m / 1615 sq ft - 1625 sq ft)

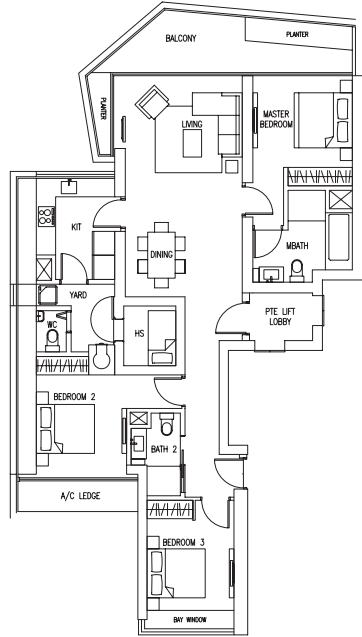

- Type D1-1**
#08-04 #11-04 #14-04 #17-04 #20-04 #23-04 #26-04
- Type D1-2**
#28-04 #31-04 #34-04 #37-04 #40-04 #43-04
- Type D1-3**
#48-04 #51-04 #54-04 #57-04 #60-04

Type D2 (150 sq m - 151 sq m / 1615 sq ft - 1625 sq ft)

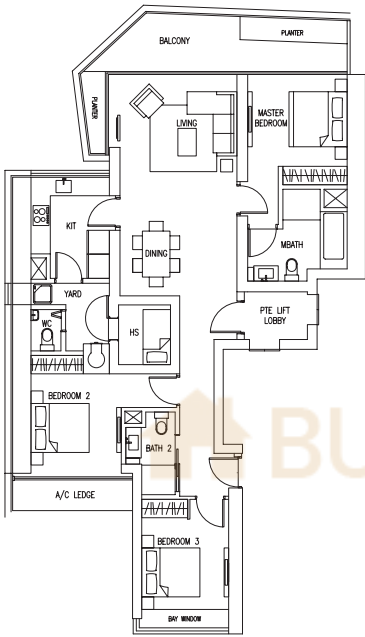

- Type D2-1**
#07-04 #10-04 #13-04 #16-04 #19-04 #22-04 #25-04
- Type D2-2**
#30-04 #33-04 #36-04 #39-04 #42-04 #45-04
- Type D2-3**
#47-04 #50-04 #53-04 #56-04 #59-04 #62-04

Type D3 (150 sq m - 151 sq m / 1615 sq ft - 1625 sq ft)

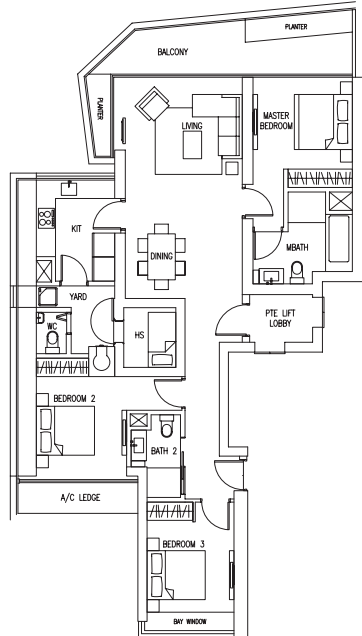

- Type D3-1**
#09-04 #12-04 #15-04 #18-04 #21-04 #24-04
- Type D3-2**
#29-04 #32-04 #35-04 #38-04 #41-04 #44-04
- Type D3-3**
#49-04 #52-04 #55-04 #58-04 #61-04

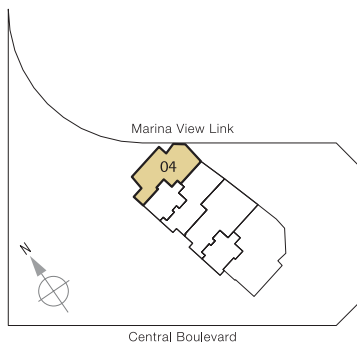

Plans are not to scale and are subject to any amendment as may be approved by the relevant authorities. All floor areas are approximate and are subject to final survey. Wall thickness and column size may vary.