

# SCHEMATIC DIAGRAMS

BLOCK 25 SIMEI STREET 3 S(529899)

unit storey	1	2	3	4
12	B3-P #12-01	WT	B5-P #12-03	B3-P #12-04
11	B3 #11-01	B5 #11-02	B5 #11-03	B3 #11-04
10	B3 #10-01	B5 #10-02	B5 #10-03	B3 #10-04
9	B3 #09-01	B5 #09-02	B5 #09-03	B3 #09-04
8	B3 #08-01	B5 #08-02	B5 #08-03	B3 #08-04
7	B3 #07-01	B5 #07-02	B5 #07-03	B3 #07-04
6	B3 #06-01	B5 #06-02	B5 #06-03	B3 #06-04
5	B3 #05-01	B5 #05-02	B5 #05-03	B3 #05-04
4	B3 #04-01	B5 #04-02	B5 #04-03	B3 #04-04
3	B3 #03-01	B5 #03-02	B5 #03-03	B3 #03-04
2	B3 #02-01	B5 #02-02	B5 #02-03	B3 #02-04
1	B3-G2 #01-01	B5-G2 #01-02	B5-G1 #01-03	B3-G1 #01-04

BLOCK 27 SIMEI STREET 3 S(529900)

unit storey	5	6	7	8
12	WT	C2-P #12-06	C2-P #12-07	B4-P #12-08
11	B4 #11-05	C2 #11-06	C2 #11-07	B4 #11-08
10	B4 #10-05	C2 #10-06	C2 #10-07	B4 #10-08
9	B4 #09-05	C2 #09-06	B4 #09-07	B4 #09-08
8	B4 #08-05	C2 #08-06	C2 #08-07	B4 #08-08
7	B4 #07-05	C2 #07-06	C2 #07-07	B4 #07-08
6	B4 #06-05	C2 #06-06	C2 #06-07	B4 #06-08
5	B4 #05-05	C2 #05-06	C2 #05-07	B4 #05-08
4	B4 #04-05	C2 #04-06	C2 #04-07	B4 #04-08
3	B4 #03-05	C2 #03-06	C2 #03-07	B4 #03-08
2	B4 #02-05	C2 #02-06	C2 #02-07	B4 #02-08
1	B4-G2 #01-05	C2-G1 #01-06	C2-G2 #01-07	B4-G1 #01-08

BLOCK 29 SIMEI STREET 3 S(529901)

unit storey	9	10	11	12
12	B4-P #12-09	CDK-P #12-10	C2-P #12-11	WT
11	B4 #11-09	CDK #11-10	C2 #11-11	B4 #11-12
10	B4 #10-09	CDK #10-10	C2 #10-11	B4 #10-12
9	B4 #09-09	CDK #09-10	C2 #09-11	B4 #09-12
8	B4 #08-09	CDK #08-10	C2 #08-11	B4 #08-12
7	B4 #07-09	CDK #07-10	C2 #07-11	B4 #07-12
6	B4 #06-09	CDK #06-10	C2 #06-11	B4 #06-12
5	B4 #05-09	CDK #05-10	C2 #05-11	B4 #05-12
4	B4 #04-09	CDK #04-10	C2 #04-11	B4 #04-12
3	B4 #03-09	CDK #03-10	C2 #03-11	B4 #03-12
2	B4 #02-09	CDK #02-10	C2 #02-11	B4 #02-12
1	B4-G1 #01-09	CDK-G #01-10	C2-G1 #01-11	B4-G2 #01-12

BLOCK 31 SIMEI STREET 3 S(529902)

unit storey	13	14	15	16	17	18
12	B2a-P #12-13	WT	B1-P #12-15	B1-P #12-16	A4 #12-17	B2-P #12-18
11	B2a #11-13	A4a #11-14	B1 #11-15	B1 #11-16	A4 #11-17	B2 #11-18
10	B2a #10-13	A4a #10-14	B1 #10-15	B1 #10-16	A4 #10-17	B2 #10-18
9	B2a #09-13	A4a #09-14	B1 #09-15	B1 #09-16	A4 #09-17	B2 #09-18
8	B2a #08-13	A4a #08-14	B1 #08-15	B1 #08-16	A4 #08-17	B2 #08-18
7	B2a #07-13	A4a #07-14	B1 #07-15	B1 #07-16	A4 #07-17	B2 #07-18
6	B2a #06-13	A4a #06-14	B1 #06-15	B1 #06-16	A4 #06-17	B2-G #06-18
5	B2a #05-13	A4a #05-14	B1 #05-15	B1 #05-16	A4 #05-17	VOID
4	B2a #04-13	A4a #04-14	B1 #04-15	B1 #04-16	A4 #04-17	VOID
3	B2a #03-13	A4a #03-14	B1 #03-15	B1 #03-16	A4 #03-17	VOID
2	B2a #02-13	A4a #02-14	B1 #02-15	B1 #02-16	A4 #02-17	VOID
1	B2a-G #01-13	A4a-G #01-14	B1-G2 #01-15	B1-G1 #01-16	A4-G #01-17	VOID

BLOCK 33 SIMEI STREET 3 S(529903)

unit storey	19	20	21	22
12	DDK-P #12-19	A1 #12-20	D2-P #12-21	WT
11	DDK #11-19	A1 #11-20	D2 #11-21	A2 #11-22
10	DDK #10-19	A1 #10-20	D2 #10-21	A2 #10-22
9	DDK #09-19	A1 #09-20	D2 #09-21	A2 #09-22
8	DDK #08-19	A1 #08-20	D2 #08-21	A2 #08-22
7	DDK #07-19	A1 #07-20	D2 #07-21	A2 #07-22
6	DDK-G #06-19	A1 #06-20	D2 #06-21	A2 #06-22
5	A3 #05-19	A1 #05-20	D2 #05-21	A2 #05-22
4	A3 #04-19	A1 #04-20	D2 #04-21	A2 #04-22
3	A3 #03-19	A1 #03-20	D2 #03-21	A2 #03-22
2	A3 #02-19	A1 #02-20	D2 #02-21	A2 #02-22
1	A3-G #01-19	A1-G #01-20	D2-G #01-21	A2-G2 #01-22

BLOCK 35 SIMEI STREET 3 S(529904)

unit storey	23	24	25	26
12	WT	C1-P #12-24	A1 #12-25	D1-P #12-26
11	A2 #11-23	C1 #11-24	A1 #11-25	D1 #11-26
10	A2 #10-23	C1 #10-24	A1 #10-25	D1 #10-26
9	A2 #09-23	C1 #09-24	A1 #09-25	D1 #09-26
8	A2 #08-23	C1 #08-24	A1 #08-25	D1 #08-26
7	A2 #07-23	C1 #07-24	A1 #07-25	D1 #07-26
6	A2 #06-23	C1 #06-24	A1 #06-25	D1 #06-26
5	A2 #05-23	C1 #05-24	A1 #05-25	D1 #05-26
4	A2 #04-23	C1 #04-24	A1 #04-25	D1 #04-26
3	A2 #03-23	C1 #03-24	A1 #03-25	D1 #03-26
2	A2 #02-23	C1 #02-24	A1 #02-25	D1 #02-26
1	A2-G1 #01-23	C1-G #01-24	A1-G #01-25	D1-G #01-26

## 1-BEDROOM

### TYPE A1

(52 SQM 560 SFT)  
BLK 33: #02-20 TO #12-20  
BLK 35: #02-25 TO #12-25

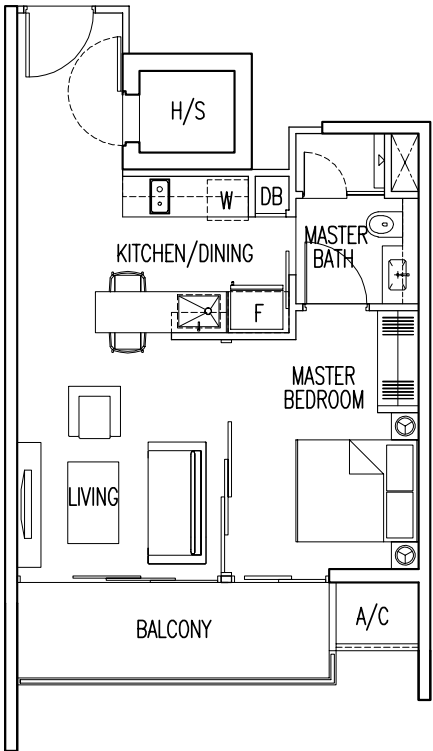

### TYPE A1-G

(66 SQM 710 SFT)  
BLK 33: #01-20  
BLK 35: #01-25

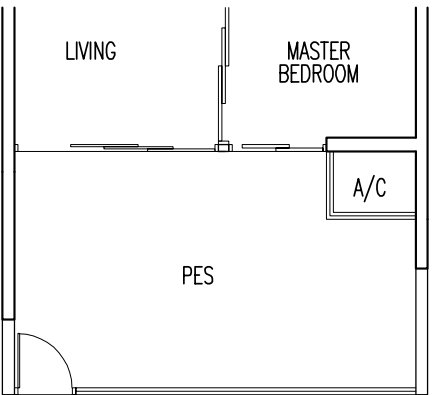

### TYPE A2

(52 SQM 560 SFT)  
BLK 33: #02-22 TO #11-22  
BLK 35: #02-23 TO #11-23

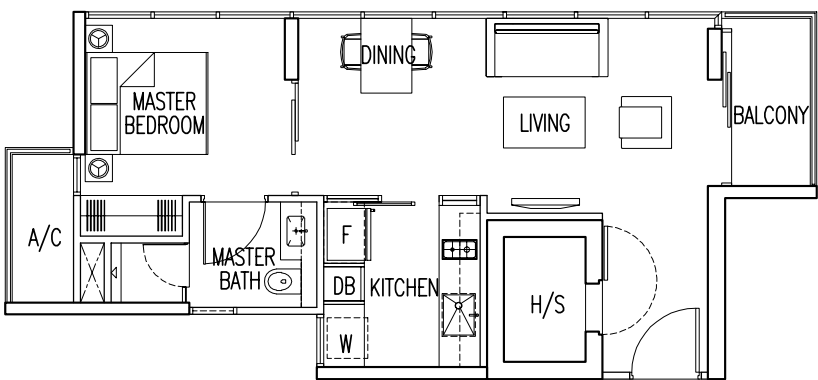

### TYPE A2-G1

(58 SQM 624 SFT)  
BLK 35: #01-23

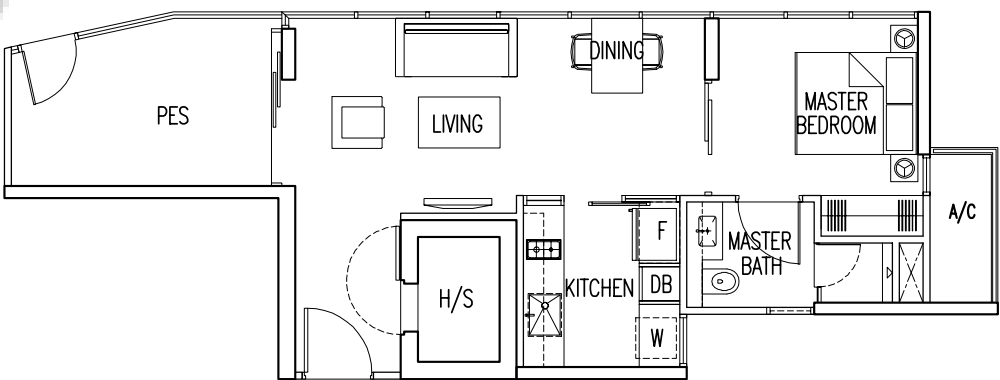

### TYPE A2-G2

(60 SQM 646 SFT)  
BLK 33: #01-22

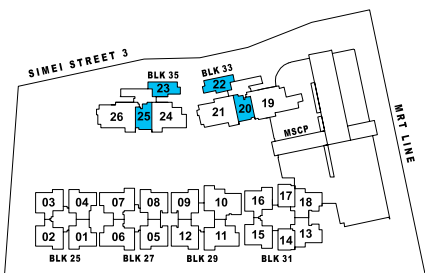
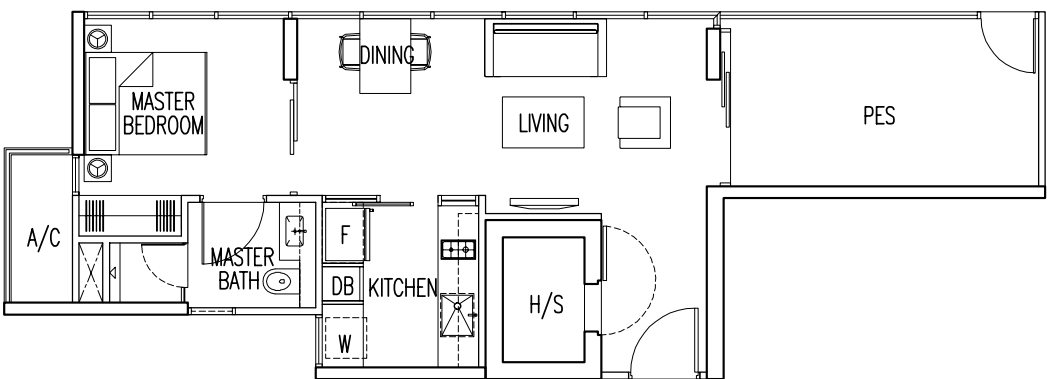

#### LEGEND

	STUDIO & 1 BEDROOM		2 BEDROOM		3 BEDROOM / 3 DUAL		4 BEDROOM / 4 DUAL
--	--------------------	--	-----------	--	--------------------	--	--------------------

Disclaimer : "The plans are subject to change as may be required or approved by the relevant authorities. These are not drawn to scale and are for the purpose of visual presentation of the different layouts that are available. Areas are estimates only and are subject to final survey."

1-BEDROOM

TYPE A3

[41 SQM 441 SFT]  
BLK 33: #02-18 TO #05-18

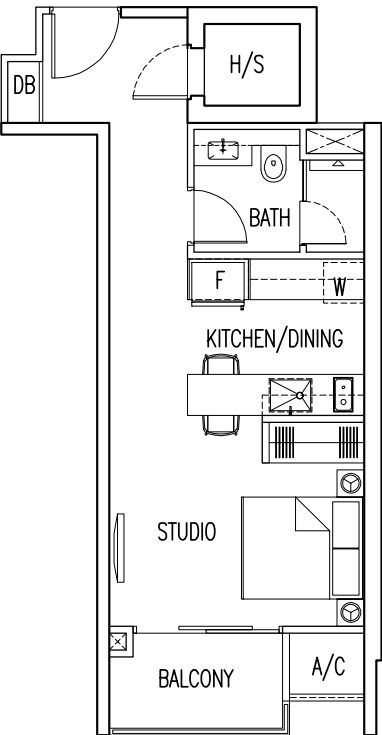

TYPE A3-G

[47 SQM 506 SFT]  
BLK 33: #01-18

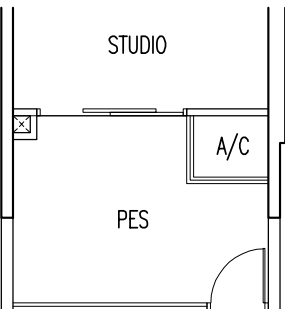

TYPE A4a

[46 SQM 495 SFT]  
BLK 31: #02-14 TO #11-14

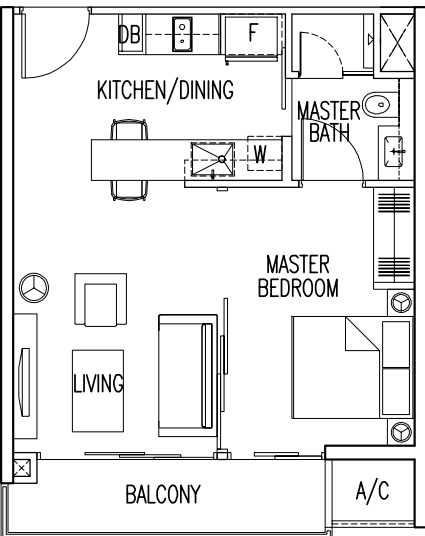

TYPE A4a-G

[45 SQM 484 SFT]  
BLK 31: #01-14

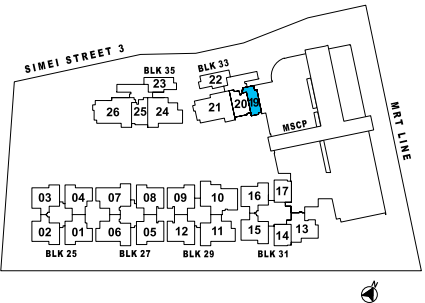
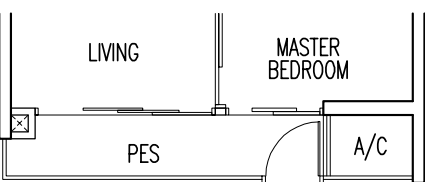

2-BEDROOM

TYPE A4

[47 SQM 506 SFT]  
BLK 31: #02-17 TO #12-17

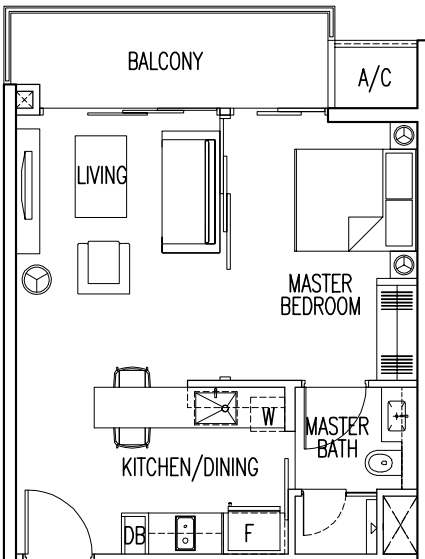

TYPE A4-G

[54 SQM 581 SFT]  
BLK 31: #01-17

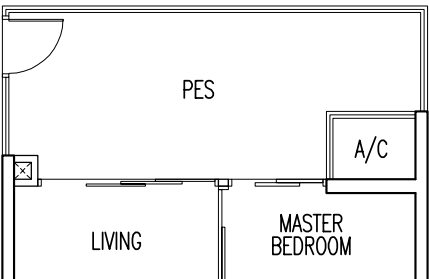

TYPE B1

[82 SQM 883 SFT]  
BLK 31: #02-15 TO #11-15, #02-16 TO #11-16

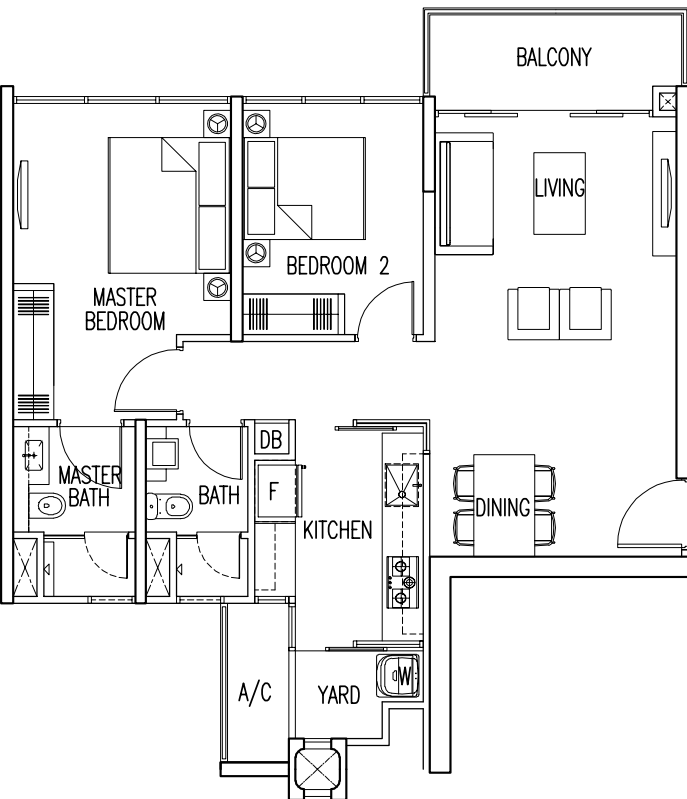

TYPE B1-P

[82 SQM 883 SFT]  
BLK 31: #12-15, #12-16

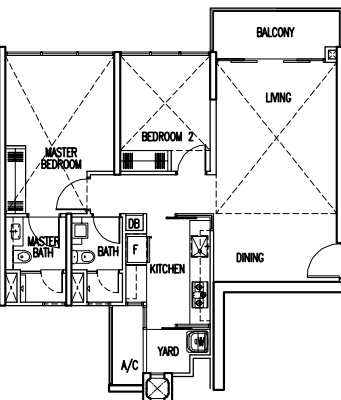

HIGH CEILING FOR:  
LIVING  
MASTER BEDROOM  
BEDROOM 2

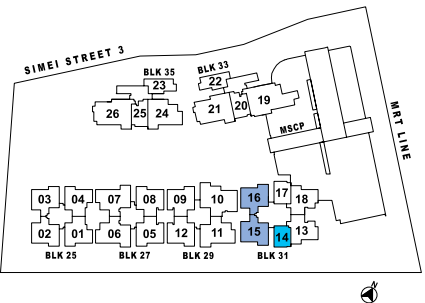
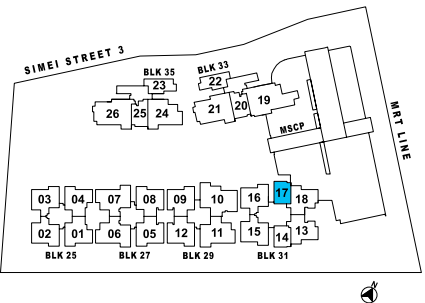

Disclaimer : "The plans are subject to change as may be required or approved by the relevant authorities. These are not drawn to scale and are for the purpose of visual presentation of the different layouts that are available. Areas are estimates only and are subject to final survey."

Disclaimer : "The plans are subject to change as may be required or approved by the relevant authorities. These are not drawn to scale and are for the purpose of visual presentation of the different layouts that are available. Areas are estimates only and are subject to final survey."

TYPE B1-G1

(102 SQM 1098 SFT)  
BLK 31: #01-16

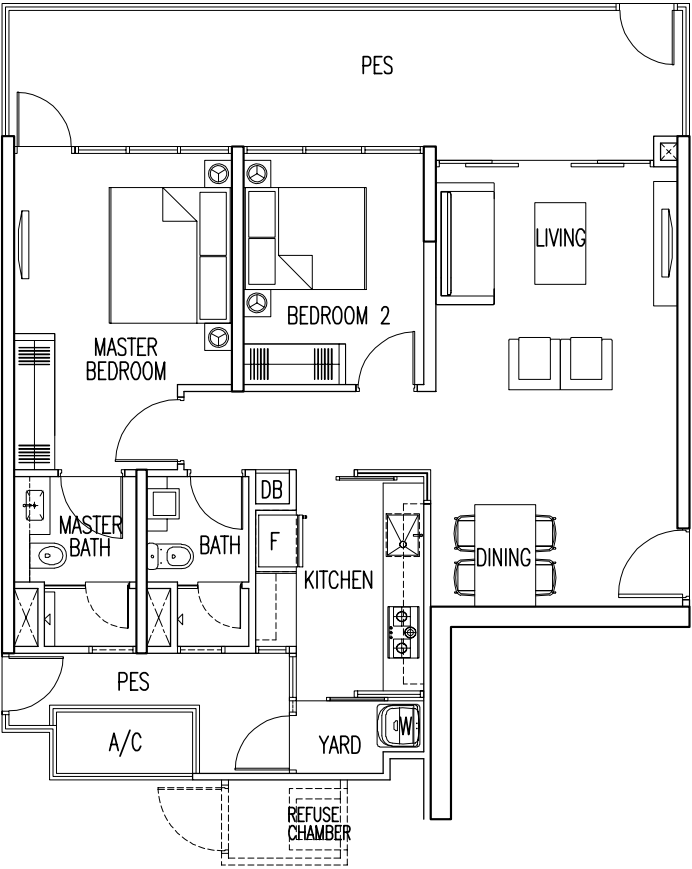

TYPE B1-G2

(100 SQM 1076 SFT)  
BLK 31: #01-15

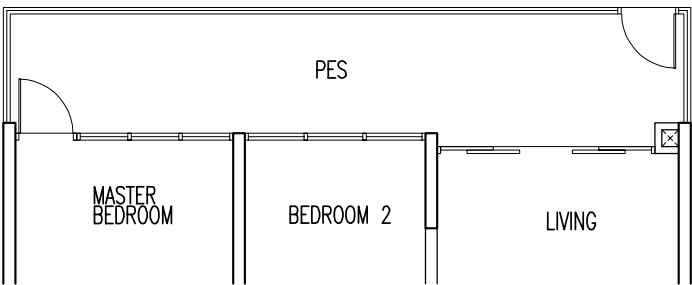

TYPE B2-G

(105 SQM 1130 SFT)  
BLK 31: #06-18

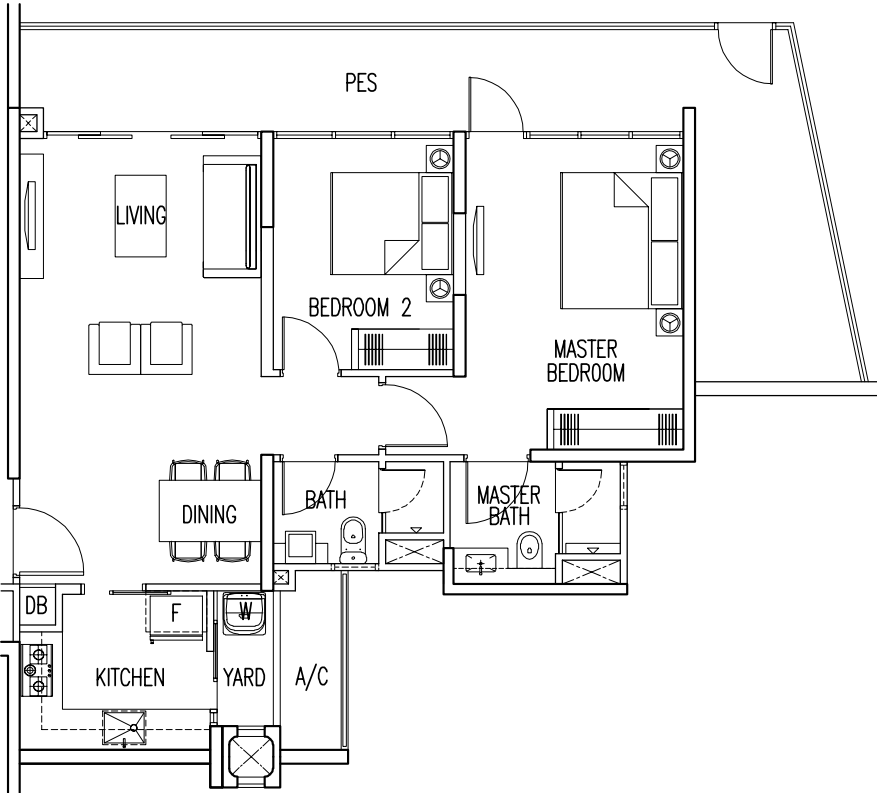

TYPE B20-G

(107 SQM 1152 SFT)  
BLK 31: #01-13

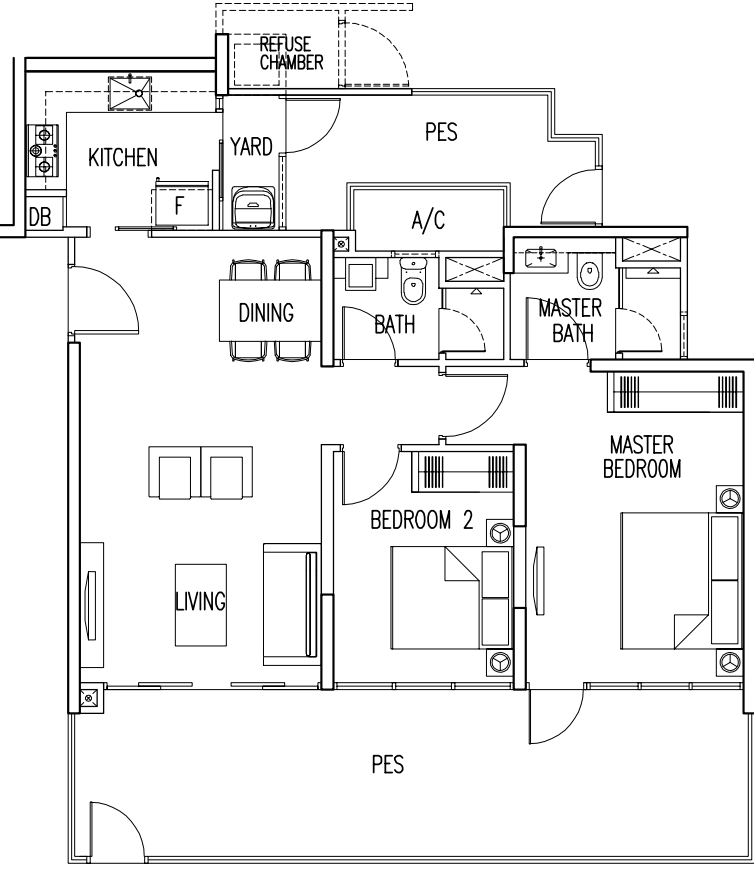

TYPE B2

(80 SQM 861 SFT)  
BLK 31: #07-18 TO #11-18

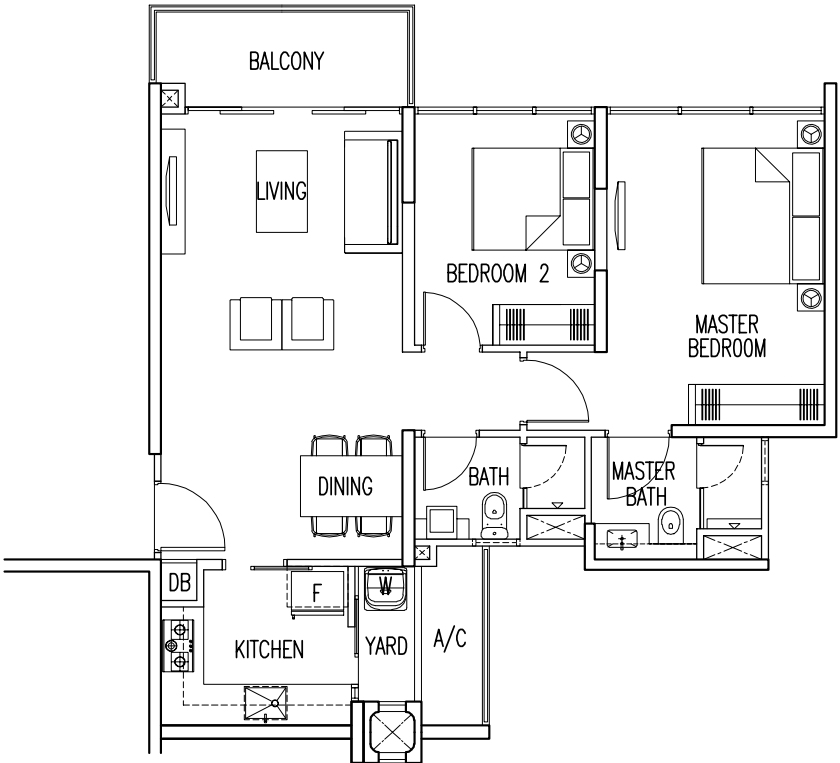

TYPE B2-P

(80 SQM 861 SFT)  
BLK 31: #12-18

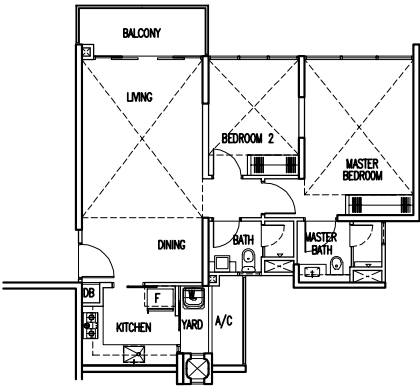

HIGH CEILING FOR:  
LIVING  
MASTER BEDROOM  
BEDROOM 2

TYPE B20

(80 SQM 861 SFT)  
BLK 31: #02-13 TO #11-13

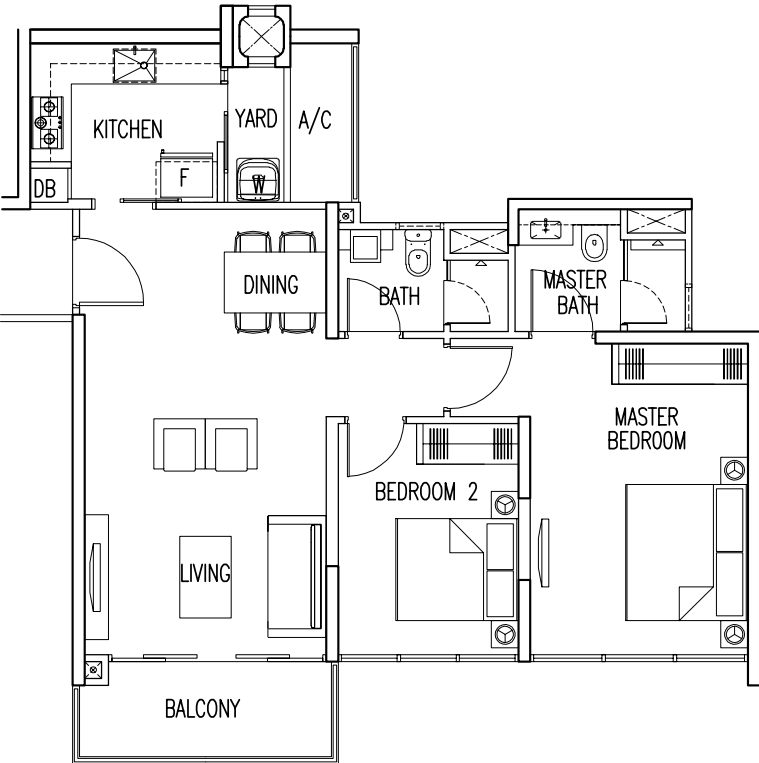

TYPE B20-P

(80 SQM 861 SFT)  
BLK 31: #12-13

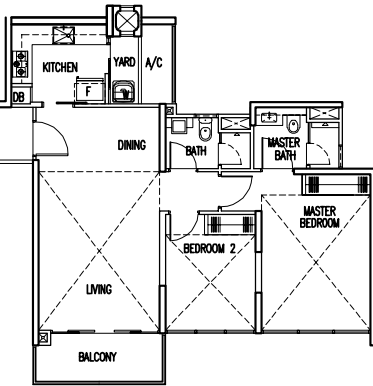

HIGH CEILING FOR:  
LIVING  
MASTER BEDROOM  
BEDROOM 2

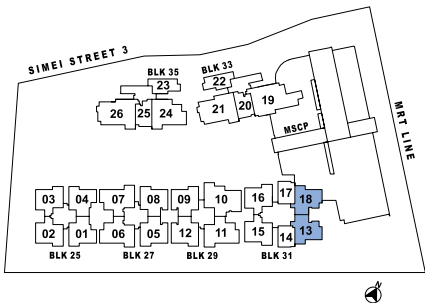
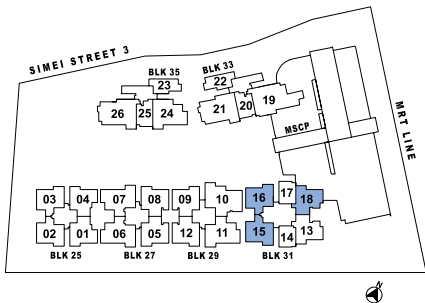

Disclaimer : "The plans are subject to change as may be required or approved by the relevant authorities. These are not drawn to scale and are for the purpose of visual presentation of the different layouts that are available. Areas are estimates only and are subject to final survey."

Disclaimer : "The plans are subject to change as may be required or approved by the relevant authorities. These are not drawn to scale and are for the purpose of visual presentation of the different layouts that are available. Areas are estimates only and are subject to final survey."

(82 SQM 883 SFT)

BLK 25: #02-01 TO #11-01, #02-04 TO #11-04

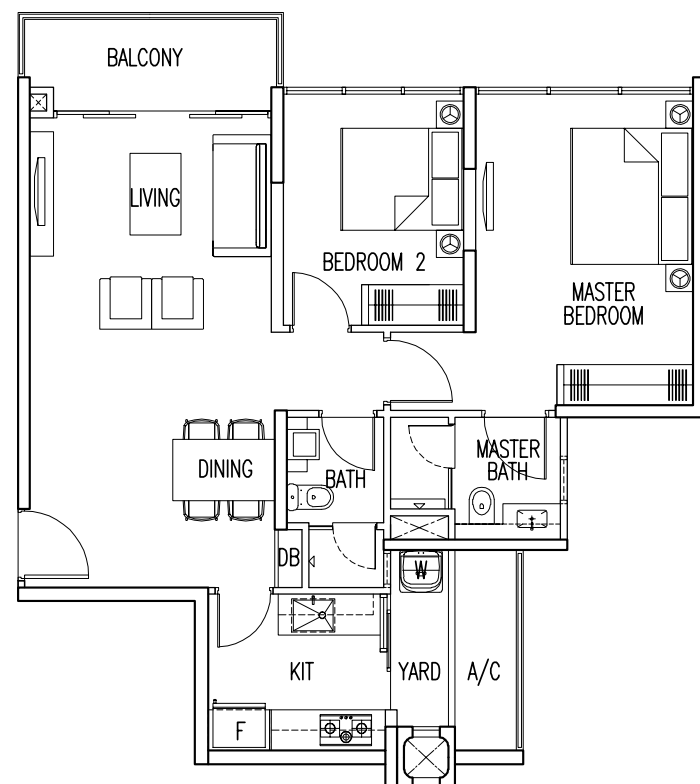

(82 SQM 883 SFT)

BLK 25: #12-01, #12-04

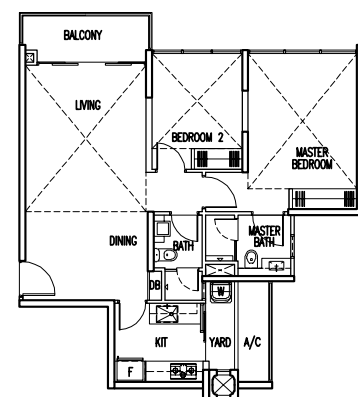

HIGH CEILING FOR:  
LIVING  
MASTER BEDROOM  
BEDROOM 2

(87 SQM 936 SFT)

BLK 27: #02-05 TO #11-05, #02-08 TO #11-08  
BLK 29: #02-09 TO #11-09, #02-12 TO #11-12

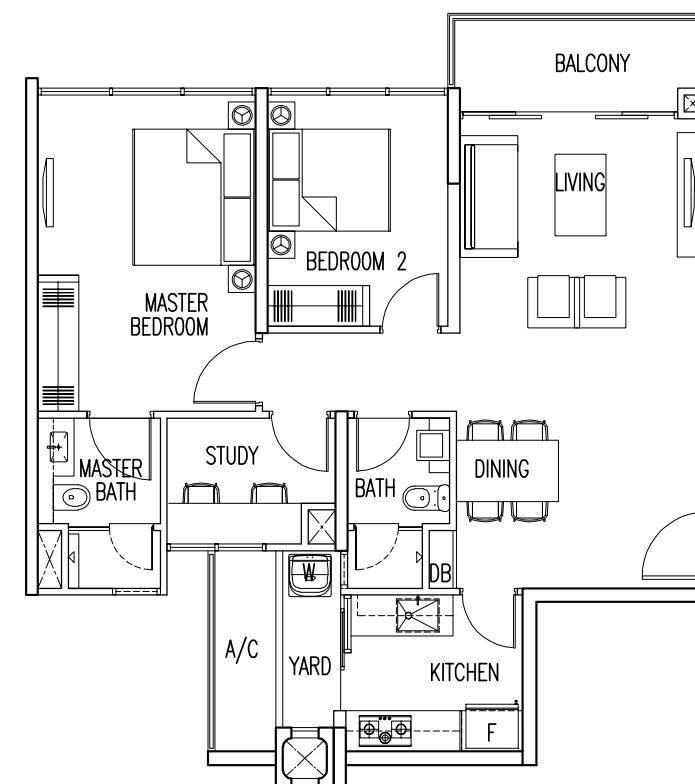

(87 SQM 936 SFT)

BLK 27: #12-08  
BLK 29: #12-09

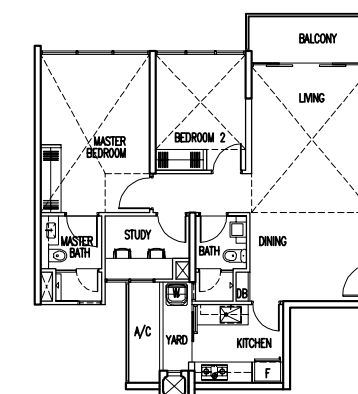

HIGH CEILING FOR:  
LIVING  
MASTER BEDROOM  
BEDROOM 2

## (108 SQM 1163 SFT)

BLK 25: #01-04

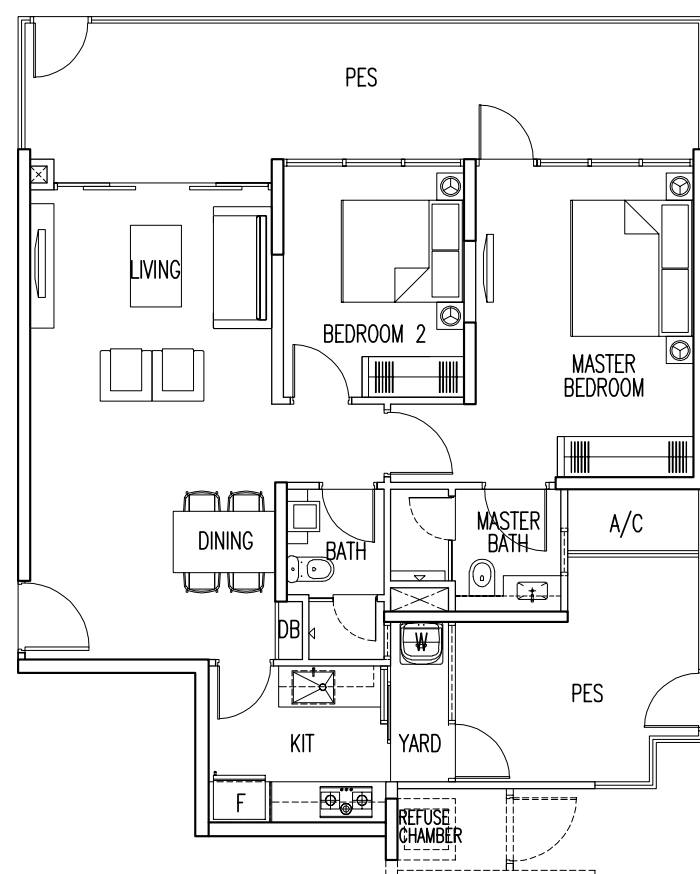

## (100 SQM 1076 SFT)

BLK 25: #01-01

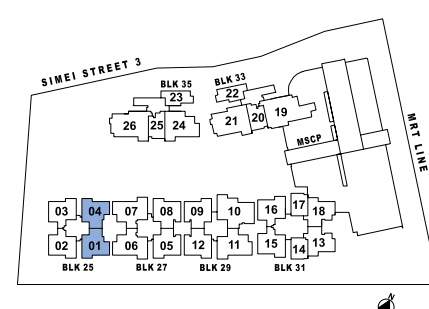
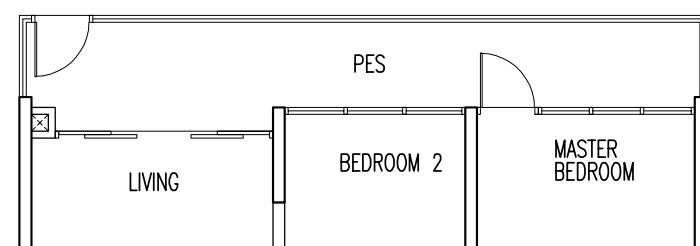

## (108 SQM 1163 SFT)

BLK 27: #01-08  
BLK 29: #01-09

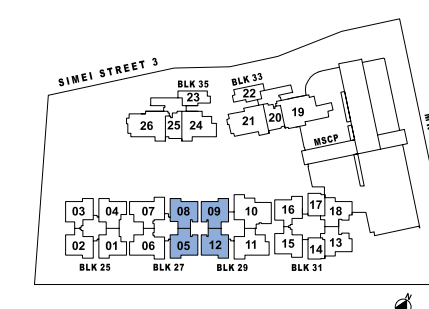
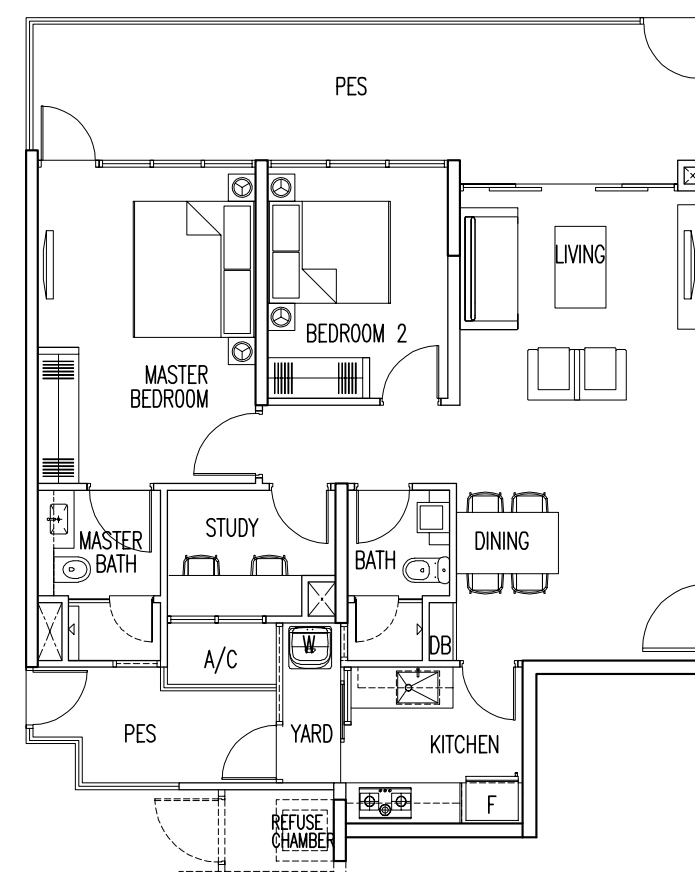

Disclaimer : "The plans are subject to change as may be required or approved by the relevant authorities. These are not drawn to scale and are for the purpose of visual presentation of the different layouts that are available. Areas are estimates only and are subject to final survey."

Disclaimer : "The plans are subject to change as may be required or approved by the relevant authorities. These are not drawn to scale and are for the purpose of visual presentation of the different layouts that are available. Areas are estimates only and are subject to final survey."

## 3-BEDROOM

### TYPE B5

[81 SQM 872 SFT]

BLK 25: #02-02 TO #11-02, #02-03 TO #11-03

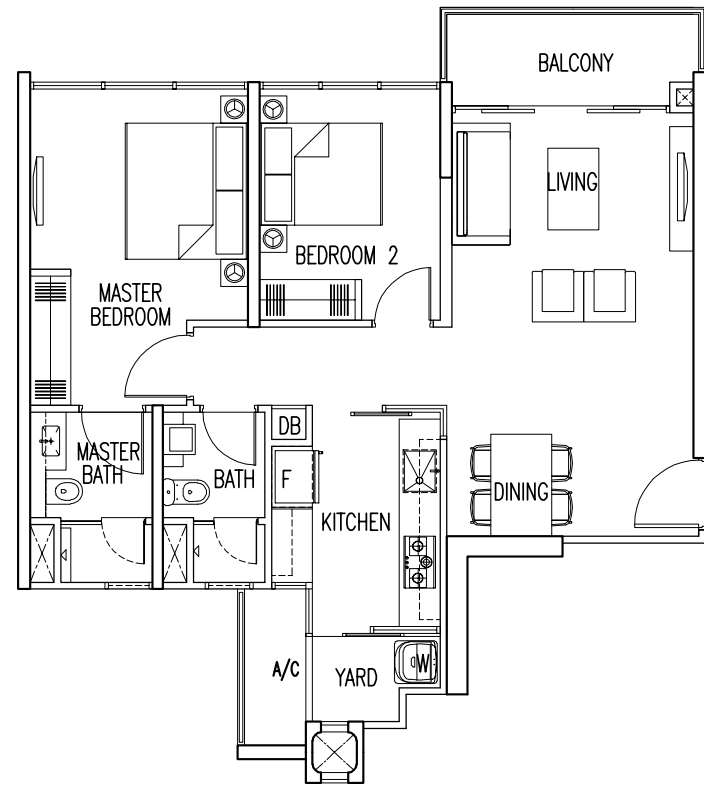

### TYPE B5-P

[81 SQM 872 SFT]

BLK 25: #12-03

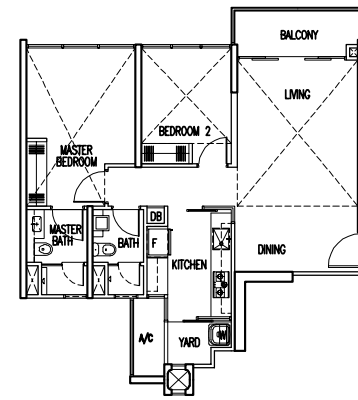

HIGH CEILING FOR:  
LIVING  
MASTER BEDROOM  
BEDROOM 2

### TYPE C1

[107 SQM 1152 SFT]

BLK 35: #02-24 TO #11-24

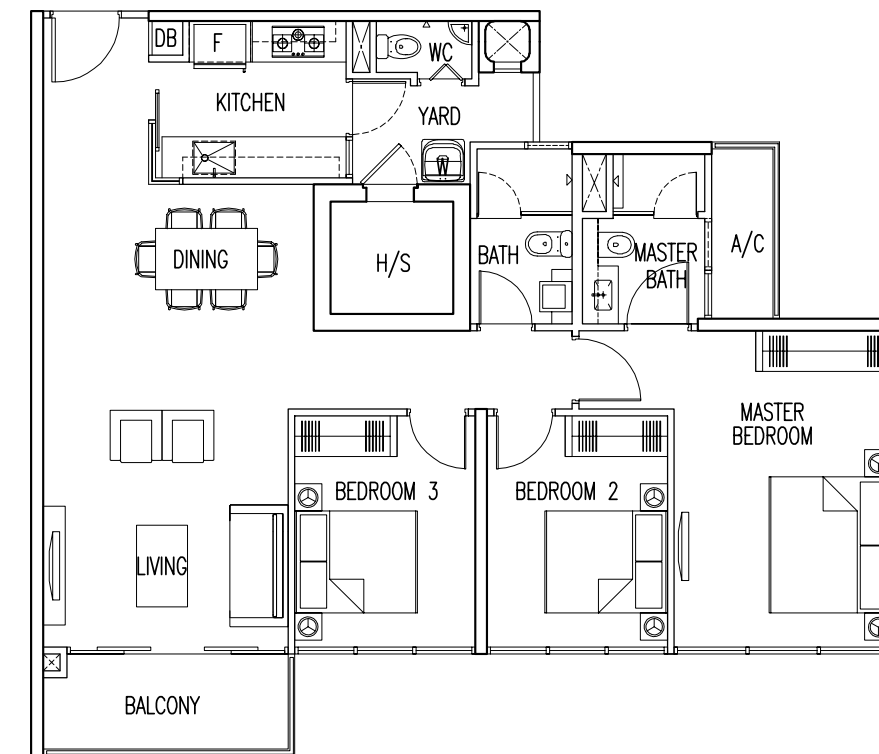

### TYPE C1-P

[107 SQM 1152 SFT]

BLK 35: #12-24

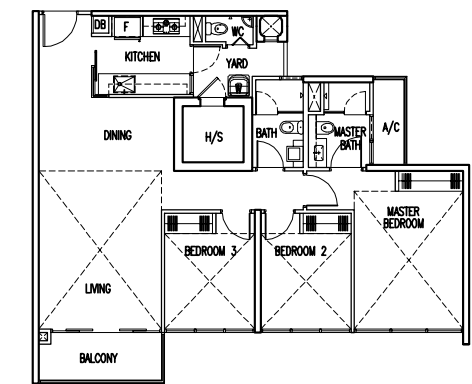

HIGH CEILING FOR:  
LIVING  
MASTER BEDROOM  
BEDROOM 2&3

### TYPE B5-G1

[102 SQM 1098 SFT]

BLK 25: #01-03

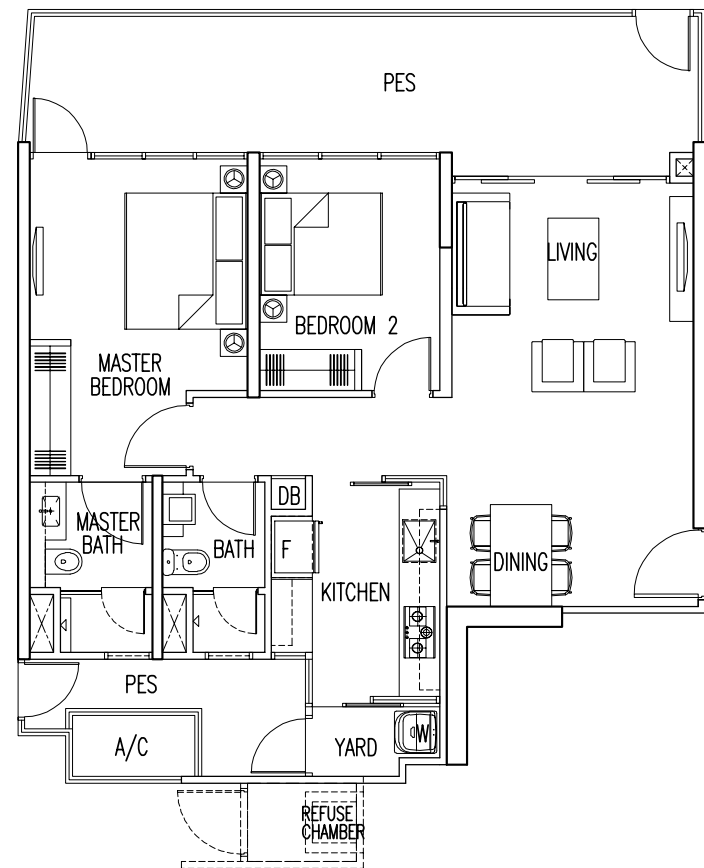

### TYPE B5-G2

[84 SQM 1012 SFT]

BLK 25: #01-02

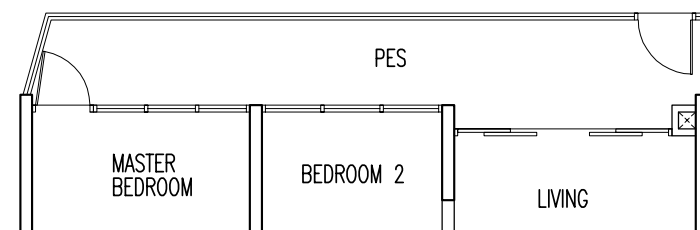

### TYPE C1-G

[134 SQM 1442 SFT]

BLK 35: #01-24

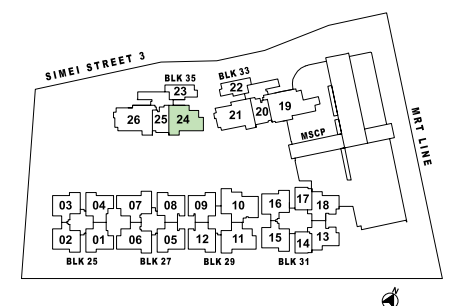
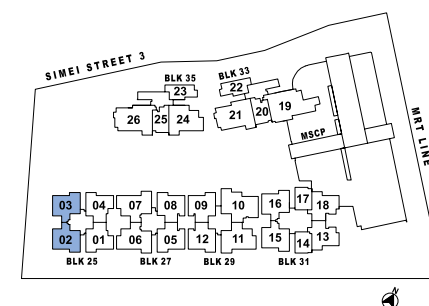
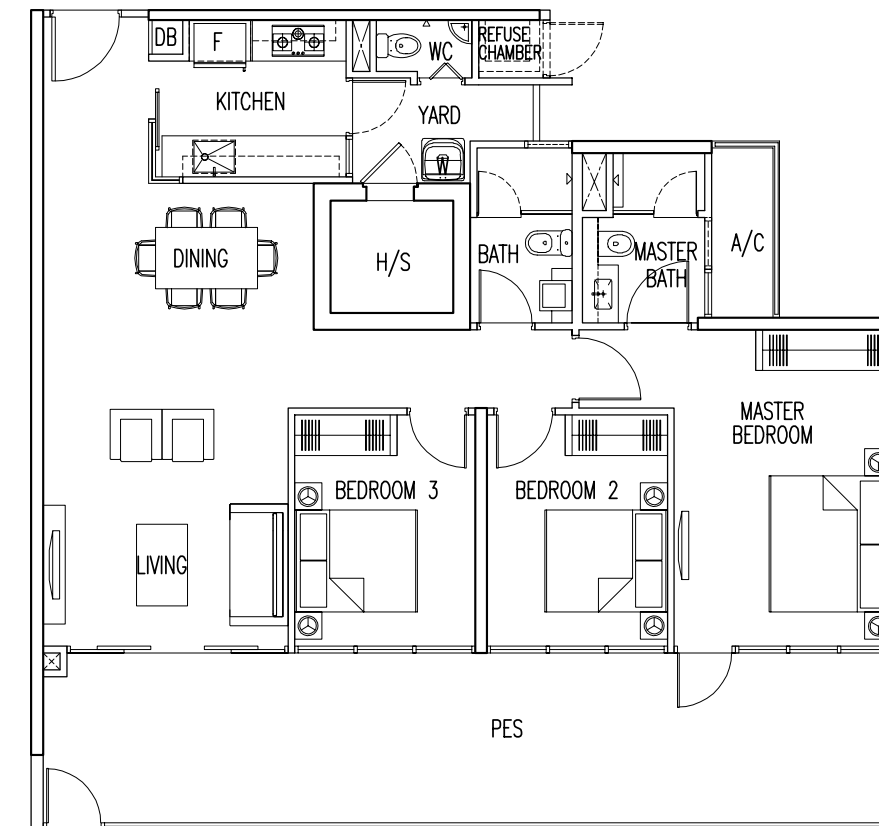

Disclaimer : "The plans are subject to change as may be required or approved by the relevant authorities. These are not drawn to scale and are for the purpose of visual presentation of the different layouts that are available. Areas are estimates only and are subject to final survey."

Disclaimer : "The plans are subject to change as may be required or approved by the relevant authorities. These are not drawn to scale and are for the purpose of visual presentation of the different layouts that are available. Areas are estimates only and are subject to final survey."



TYPE C2

(100 SQM 1076 SFT)  
BLK 27: #02-06 TO #11-06, #02-07 TO #11-07  
BLK 29: #02-11 TO #11-11

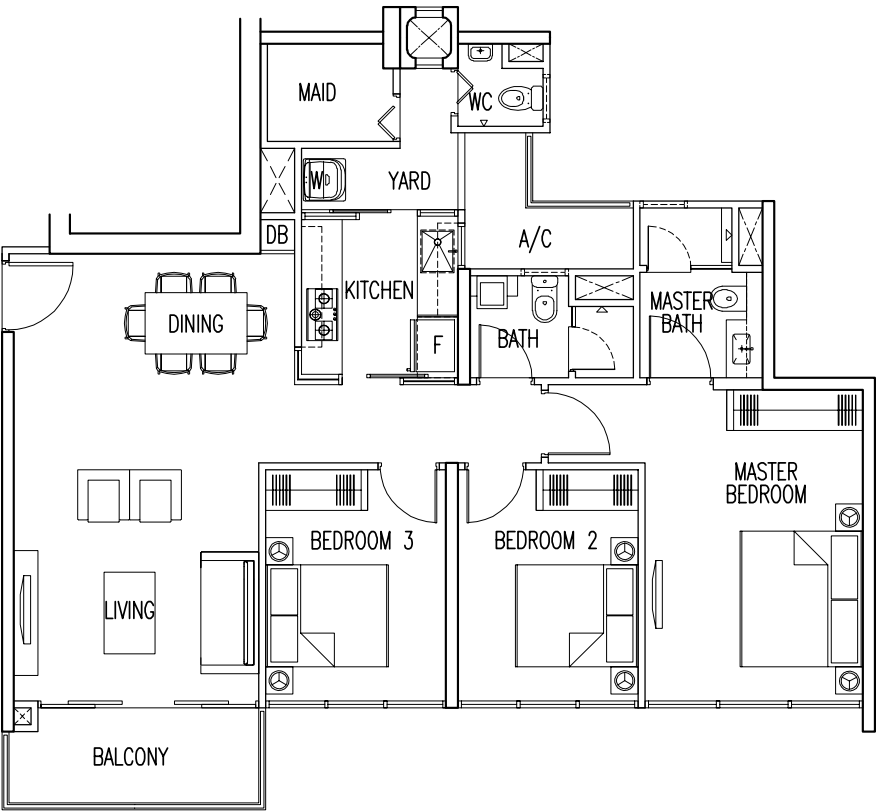

TYPE C2-P

(100 SQM 1076 SFT)  
BLK 27: #12-06, #12-07  
BLK 29: #12-11

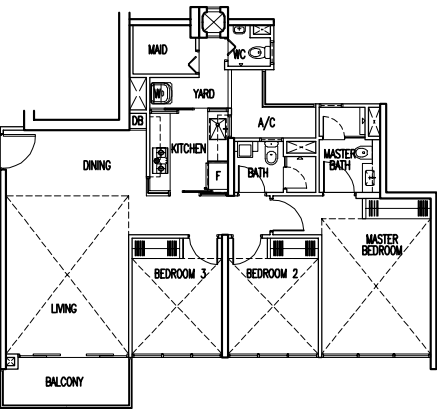

HIGH CEILING FOR:  
LIVING  
MASTER BEDROOM  
BEDROOM 2&3

TYPE CDK

(121 SQM 1302 SFT)  
BLK 29: #02-10 TO #11-10

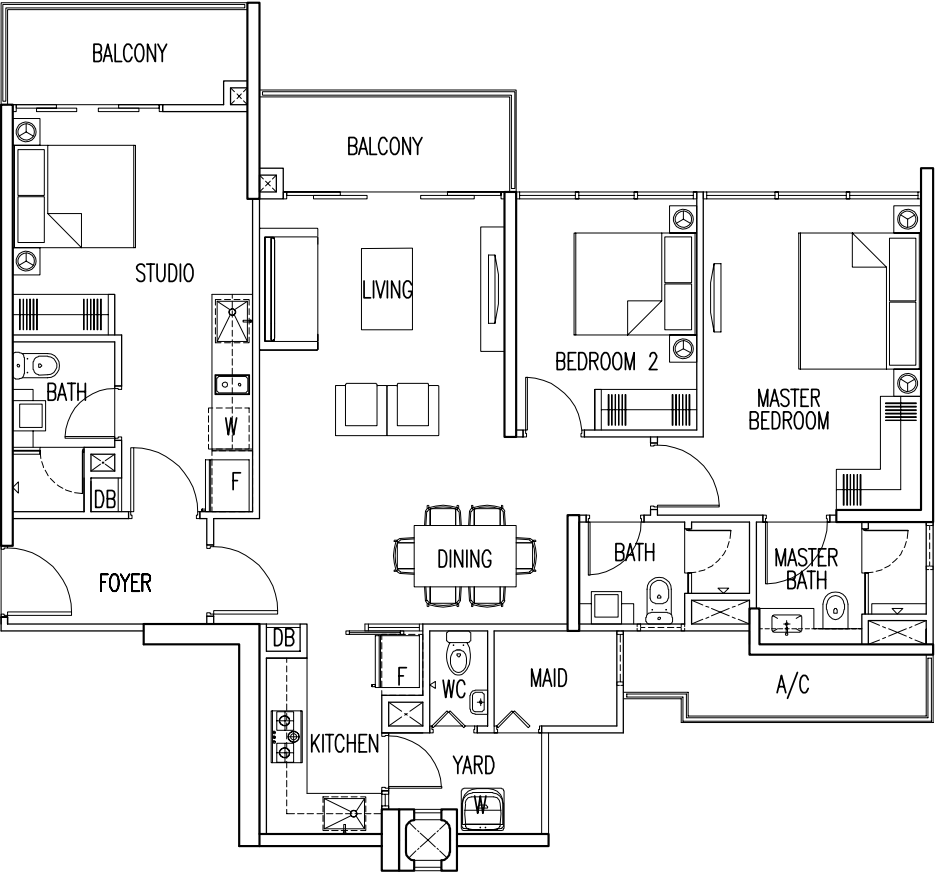

TYPE CDK-P

(121 SQM 1302 SFT)  
BLK 29: #12-10

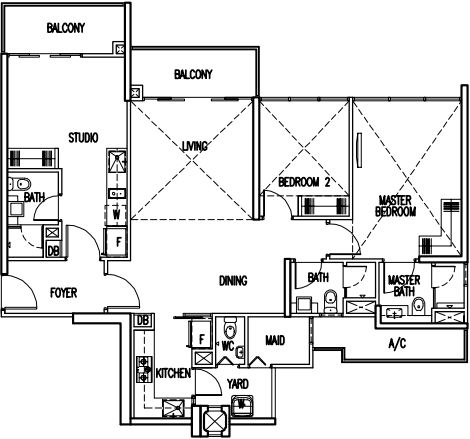

HIGH CEILING FOR:  
LIVING  
MASTER BEDROOM  
BEDROOM 2

TYPE C2-G1

(117 SQM 1259 SFT)  
BLK 27: #01-06  
BLK 29: #01-11

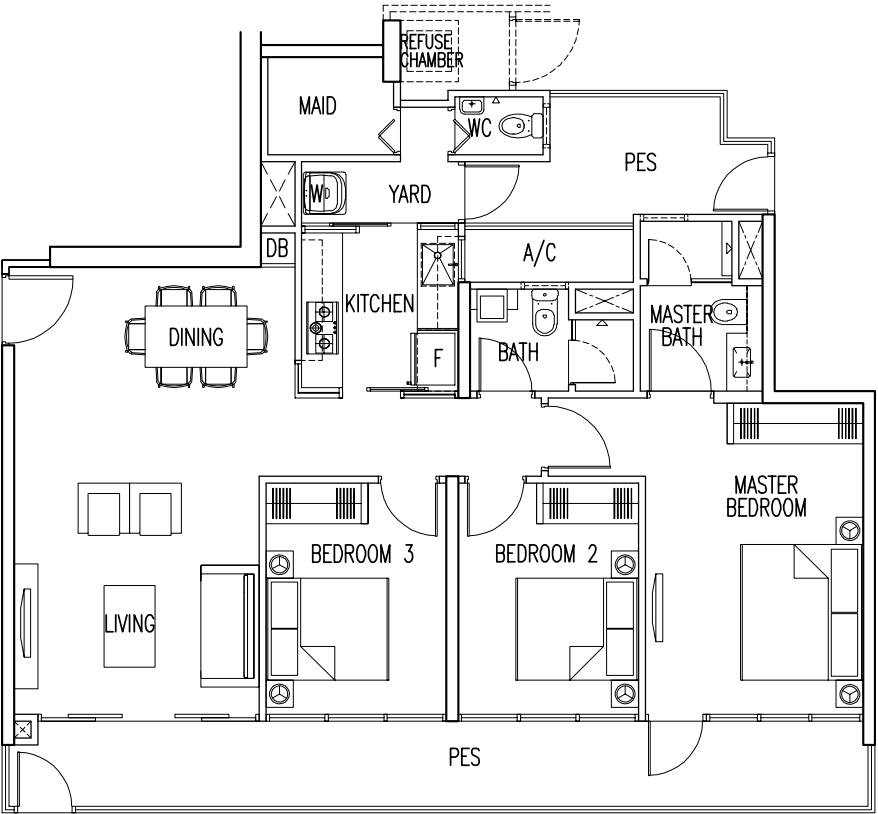

TYPE C2-G2

(127 SQM 1367 SFT)  
BLK 27: #01-07

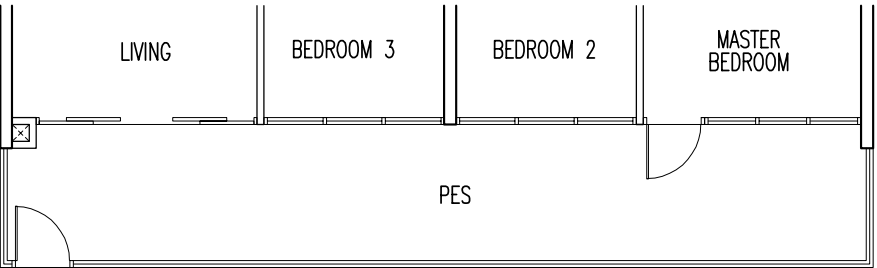

TYPE CDK-G

(148 SQM 1593 SFT)  
BLK 29: #01-10

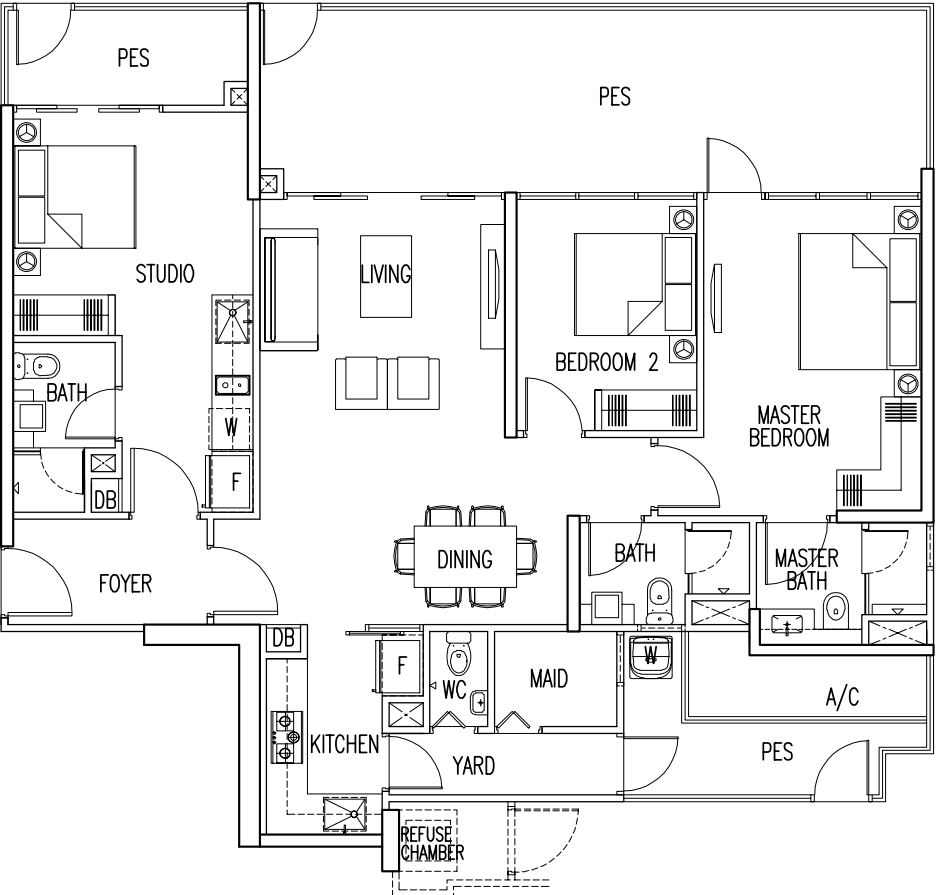

TYPE CDK-G

(121 SQM 1302 SFT)  
BLK 29: #12-10

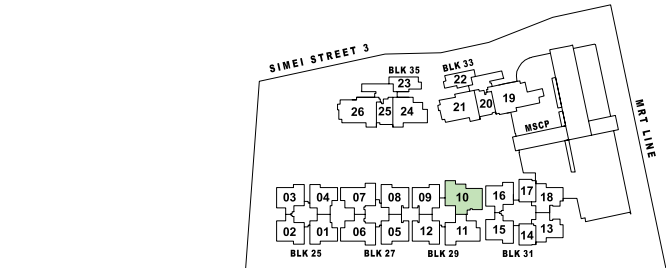

4-BEDROOM

TYPE D1

[124 SQM 1335 SFT]  
BLK 35: #02-26 TO #11-26

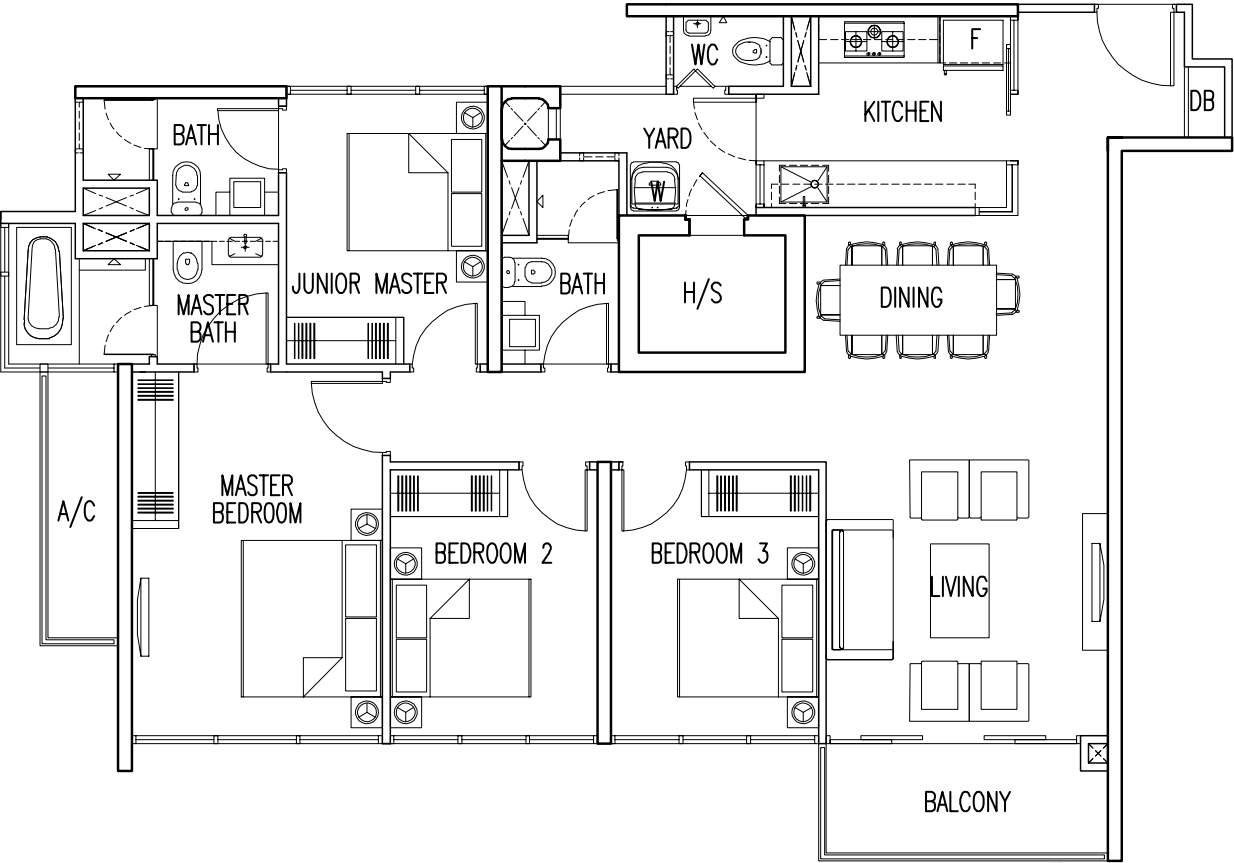

TYPE D1-P

[124 SQM 1335 SFT]  
BLK 35: #12-26

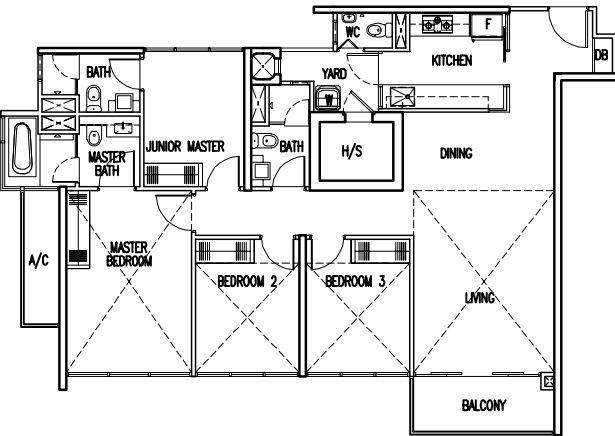

HIGH CEILING FOR:  
LIVING  
MASTER BEDROOM  
BEDROOM 2&3

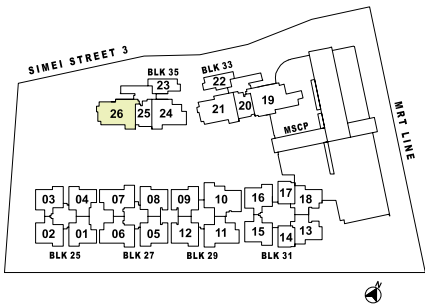

Disclaimer : "The plans are subject to change as may be required or approved by the relevant authorities. These are not drawn to scale and are for the purpose of visual presentation of the different layouts that are available. Areas are estimates only and are subject to final survey."

TYPE D1-G

[155 SQM 1668 SFT]  
BLK 35: #01-26

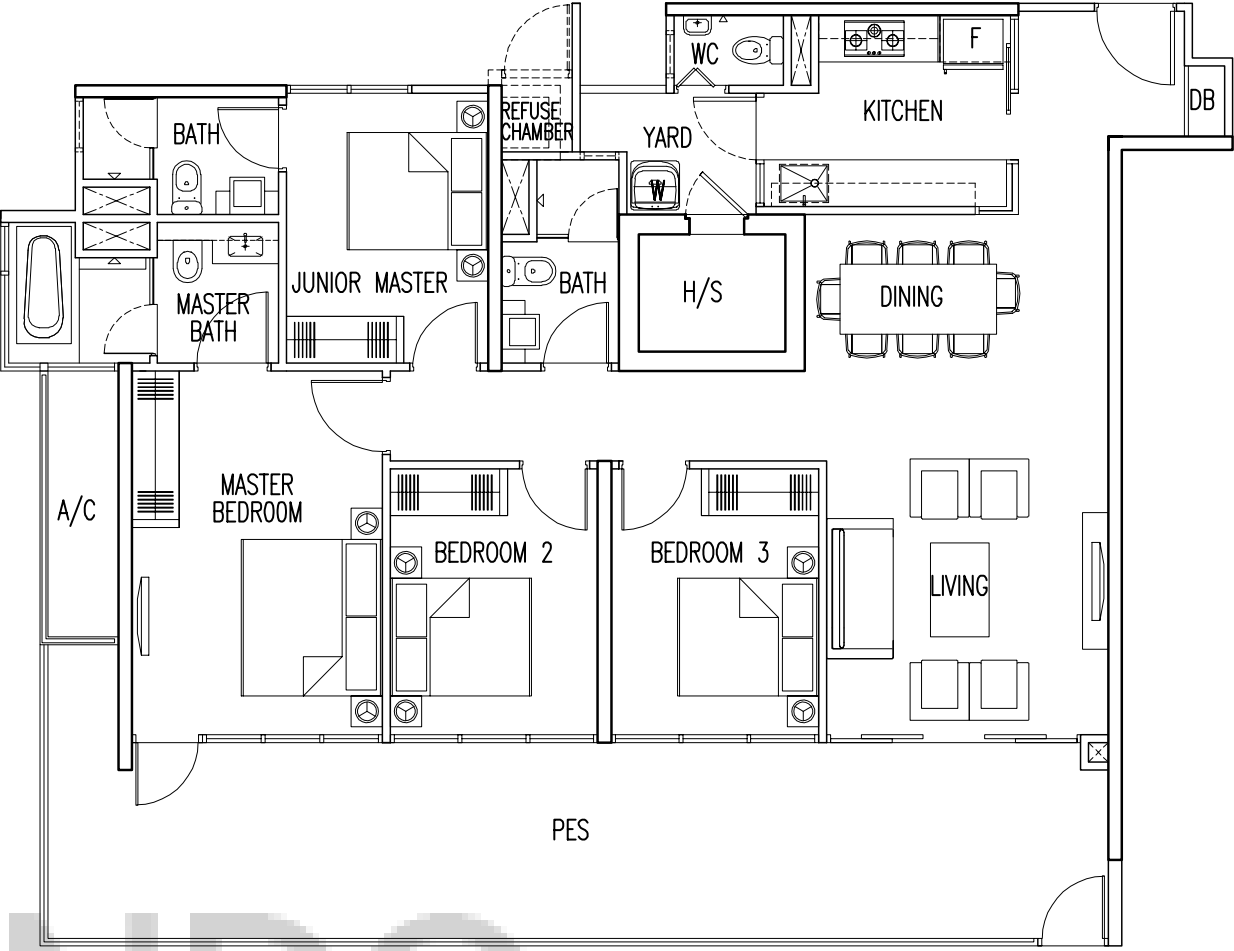

Disclaimer : "The plans are subject to change as may be required or approved by the relevant authorities. These are not drawn to scale and are for the purpose of visual presentation of the different layouts that are available. Areas are estimates only and are subject to final survey."

TYPE D2

(122 SQM 1313 SFT)  
BLK 33: #02-21 TO #11-21

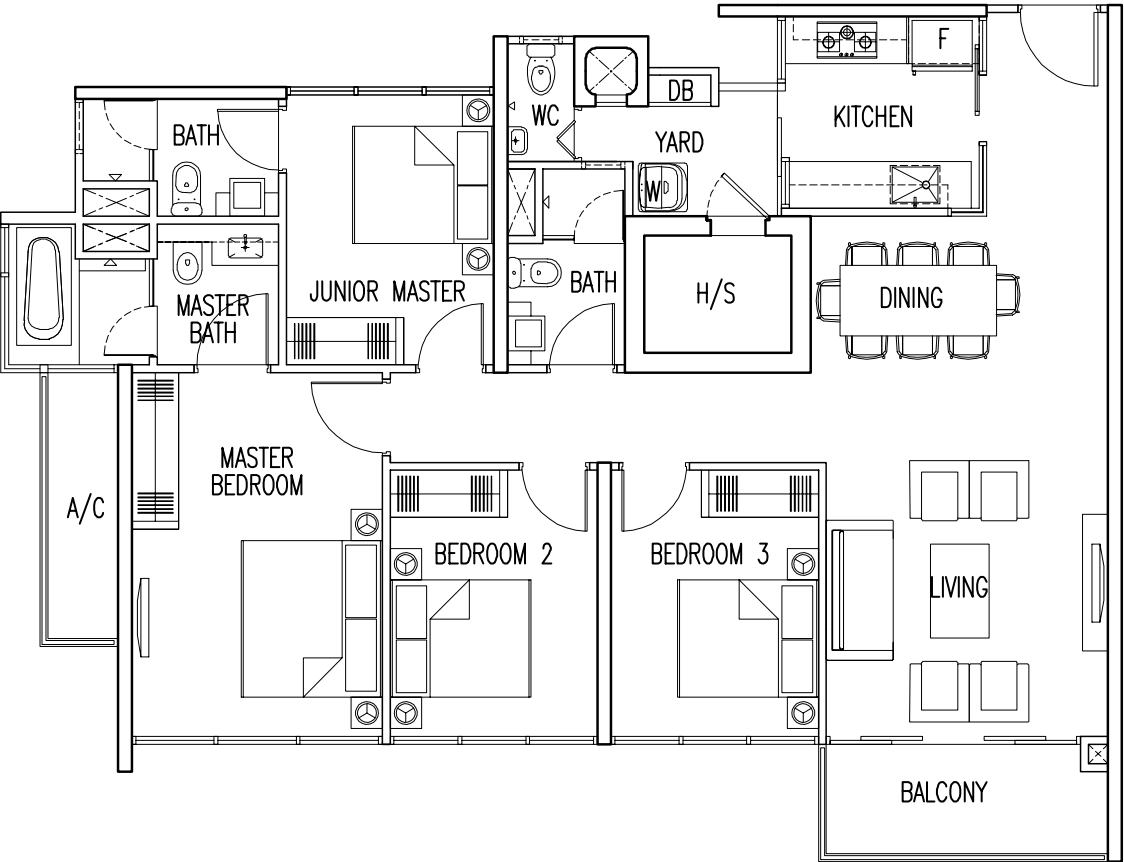

TYPE D2-P

(122 SQM 1313 SFT)  
BLK 33: #12-21

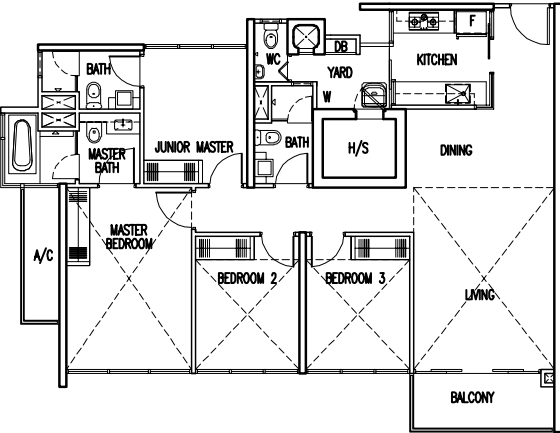

HIGH CEILING FOR:  
LIVING  
MASTER BEDROOM  
BEDROOM 2&3

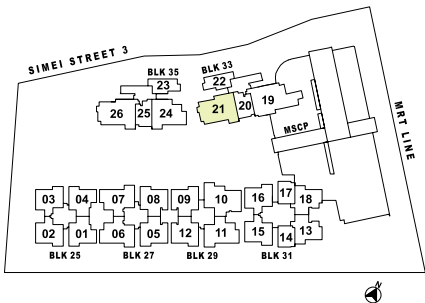

Disclaimer : "The plans are subject to change as may be required or approved by the relevant authorities. These are not drawn to scale and are for the purpose of visual presentation of the different layouts that are available. Areas are estimates only and are subject to final survey."

TYPE D2-G

(153 SQM 1647 SFT)  
BLK 33: #01-21

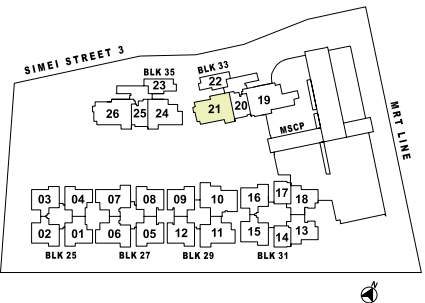
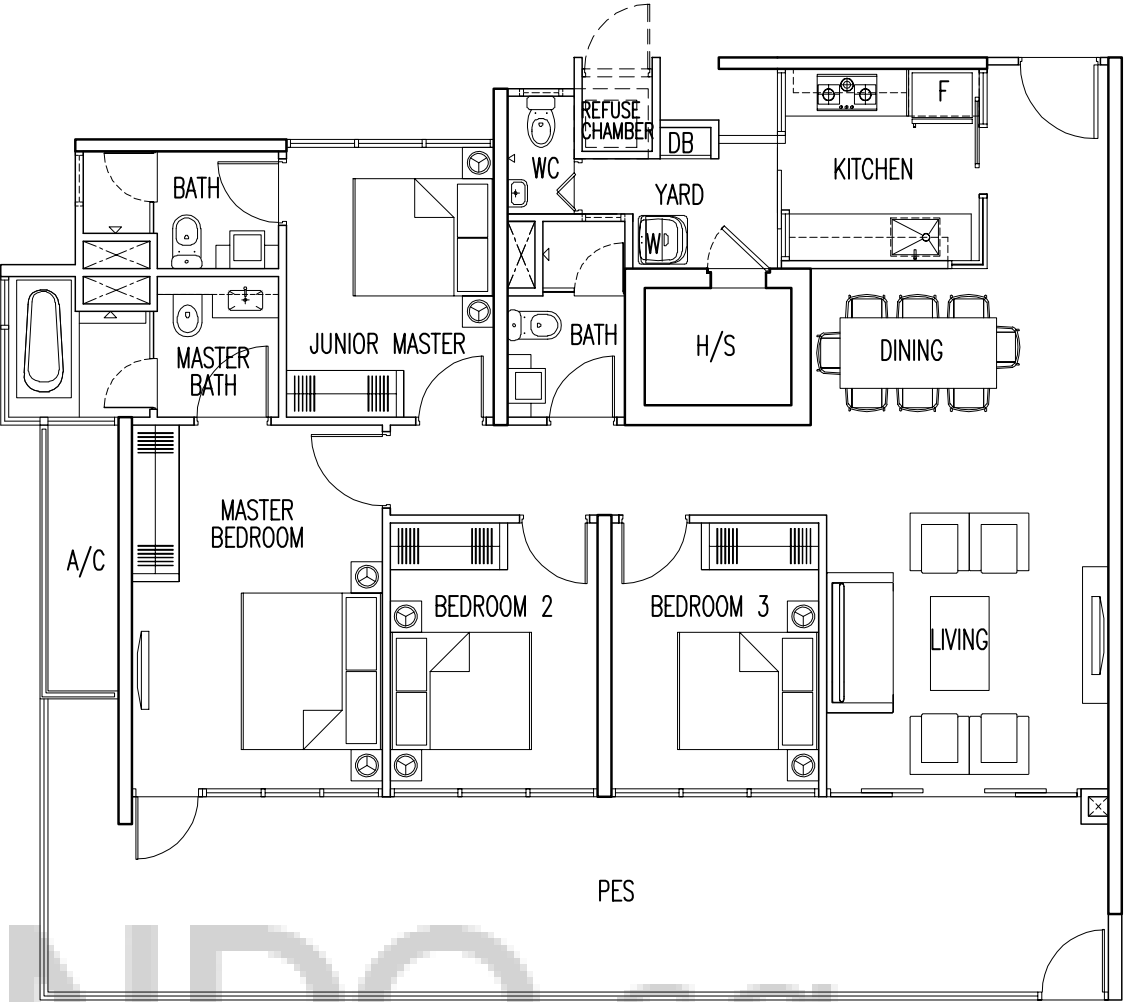

Disclaimer : "The plans are subject to change as may be required or approved by the relevant authorities. These are not drawn to scale and are for the purpose of visual presentation of the different layouts that are available. Areas are estimates only and are subject to final survey."



TYPE DDK

(148 SQM 1604 SFT)  
BLK 33: #07-19 TO #11-19

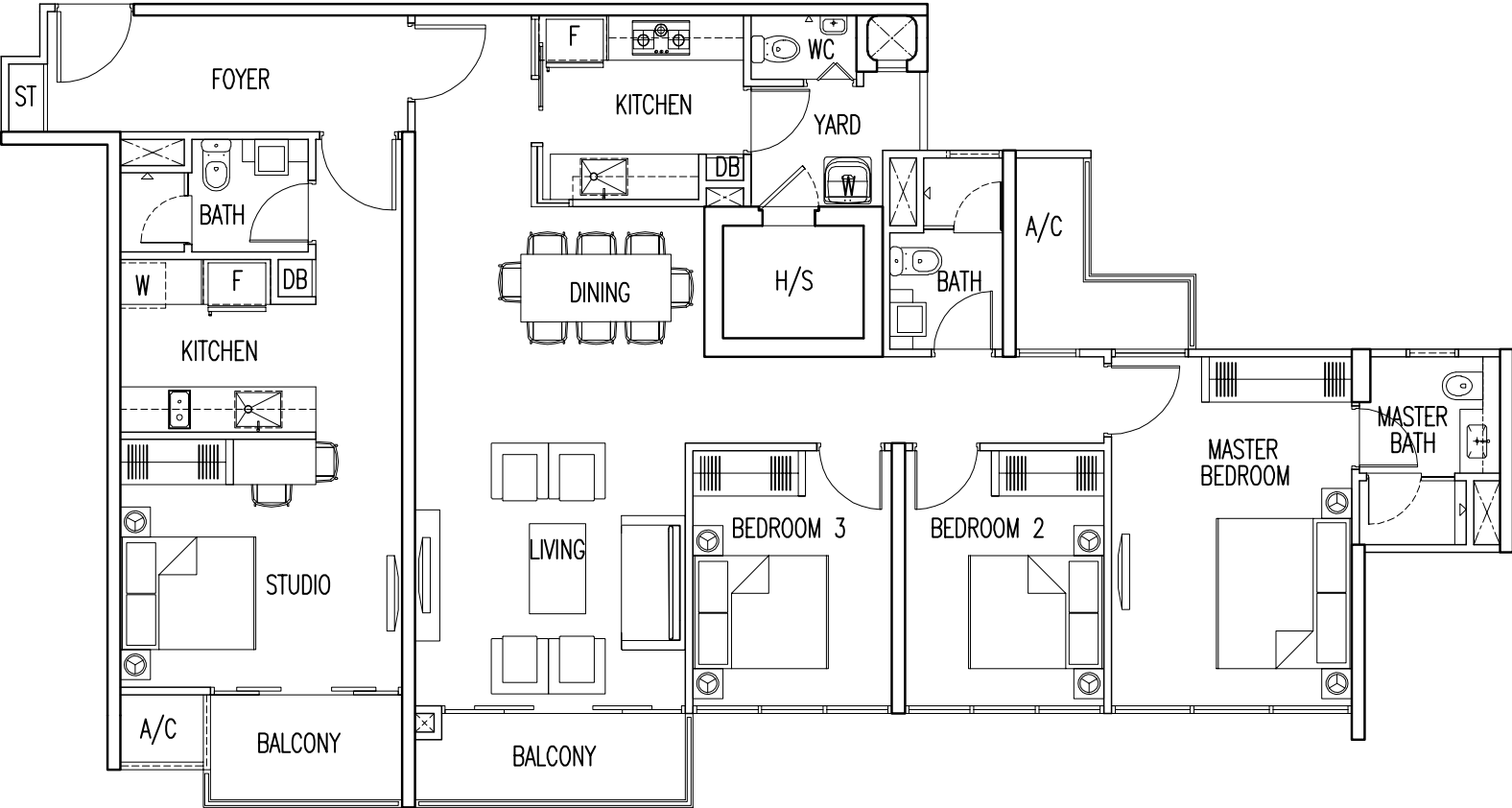

TYPE DDK-G

(177 SQM 1905 SFT)  
BLK 33: #06-19

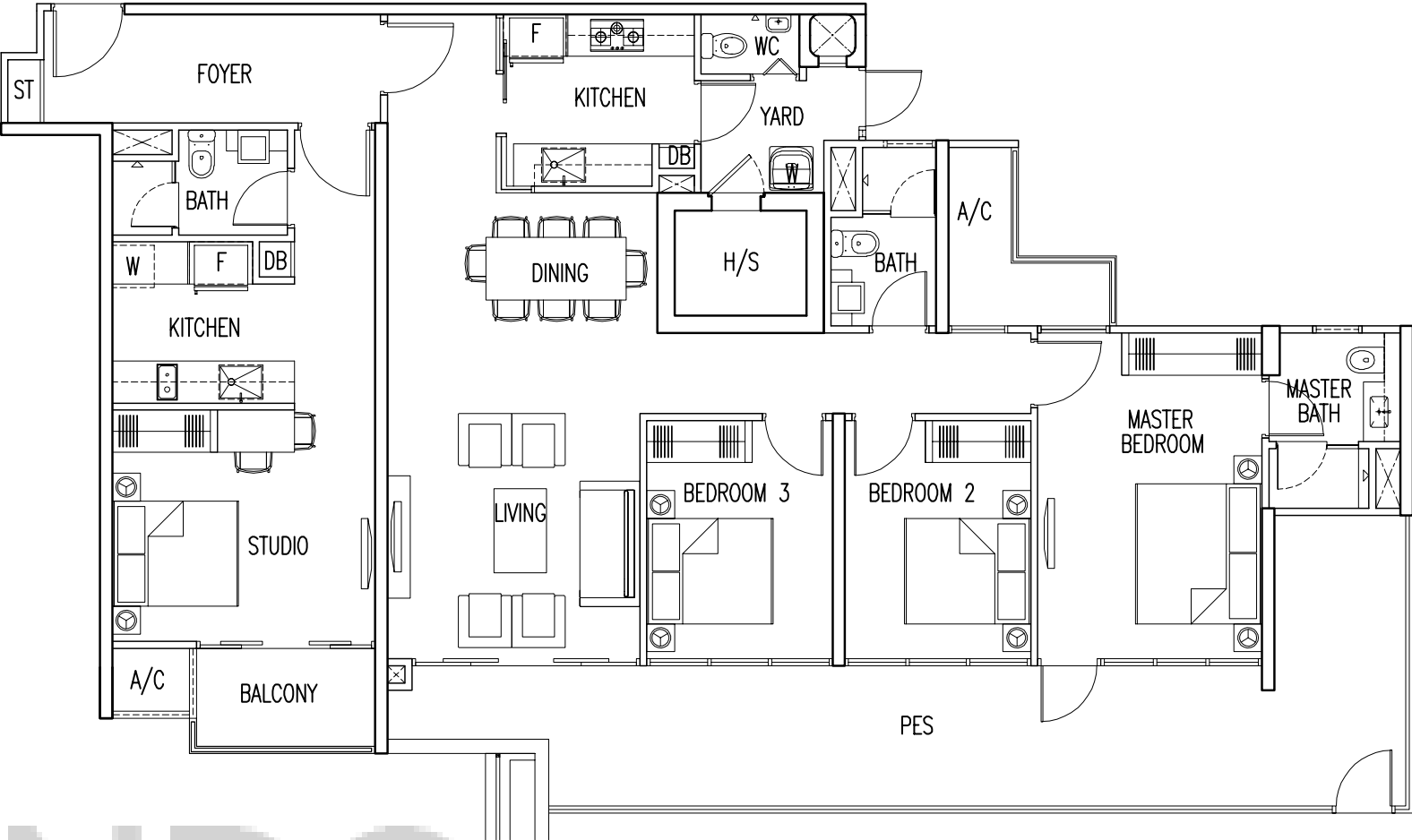

TYPE DDK-P

(148 SQM 1604 SFT)  
BLK 33: #12-19

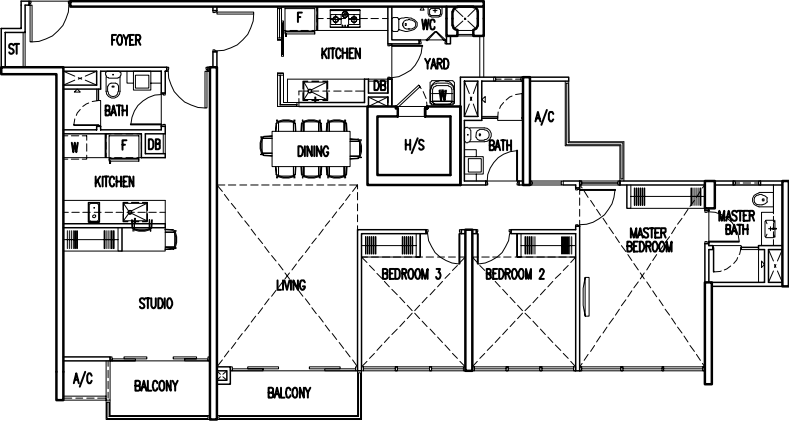

HIGH CEILING FOR:  
LIVING  
MASTER BEDROOM  
BEDROOM 2&3

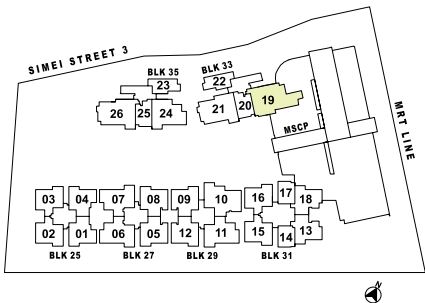
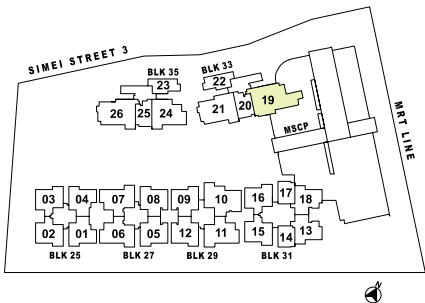

Disclaimer : "The plans are subject to change as may be required or approved by the relevant authorities. These are not drawn to scale and are for the purpose of visual presentation of the different layouts that are available. Areas are estimates only and are subject to final survey."

Disclaimer : "The plans are subject to change as may be required or approved by the relevant authorities. These are not drawn to scale and are for the purpose of visual presentation of the different layouts that are available. Areas are estimates only and are subject to final survey."