

3 BEDROOM (COMPACT)

TYPE C1

88 sqm / 947 sqft

#02-05 #04-05 #06-05 #02-13 #04-13 #06-13
 #08-05 #10-05 #12-05 #08-13 #10-13 #12-13
 #14-05 #16-05 #14-13 #16-13

#02-25 #04-25 #06-25 #04-35 #06-35 #08-35
 #08-25 #10-25 #12-25 #10-35 #12-35
 #14-25 #16-25 #14-35 #16-35

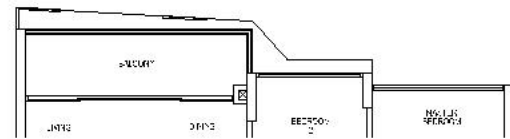
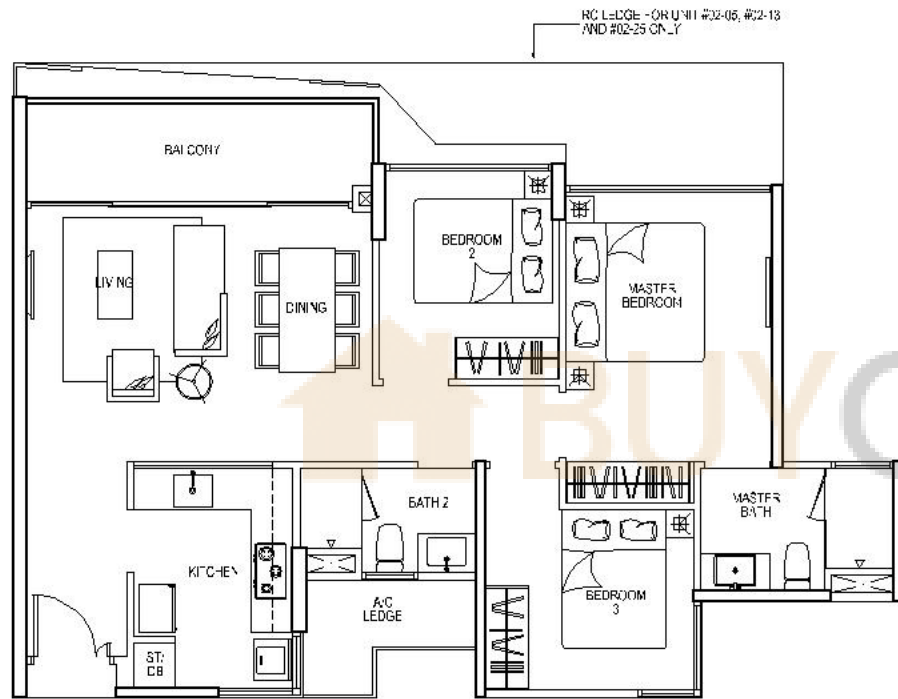

#03-05 #05-05 #07-05 #03-13 #05-13 #07-13
 #09-05 #11-05 #13-05 #09-13 #11-13 #13-13
 #15-05 #15-13

#03-25 #05-25 #07-25 #03-35 #05-35 #07-35
 #09-25 #11-25 #13-25 #09-35 #11-35 #13-35
 #15-25 #15-35

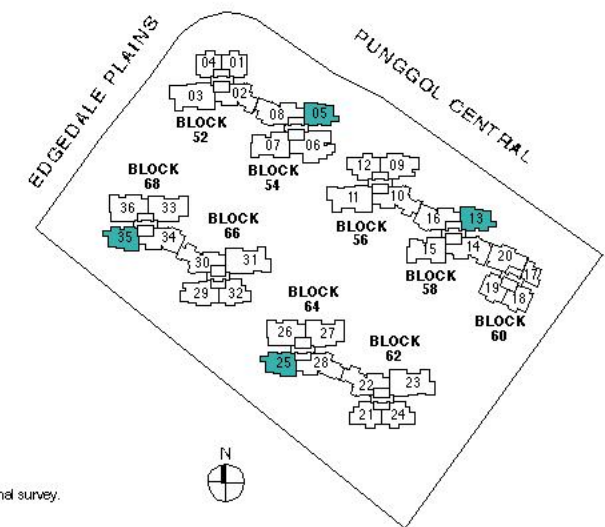

Area includes A/C ledge, balcony, planters, PES, open roof terrace and void (where applicable). Orientations and facings will differ depending on the unit you are purchasing. Please refer to the key plan. All plans are not to scale and are subject to changes as may be approved by the relevant authorities. All floor areas are estimates and are subject to final survey.

TYPE C2

83 sqm / 893 sqft

- #02-21 #04-21 #06-21
- #08-21 #10-21 #12-21
- #14-21 #16-21

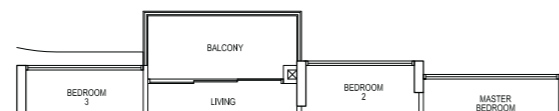
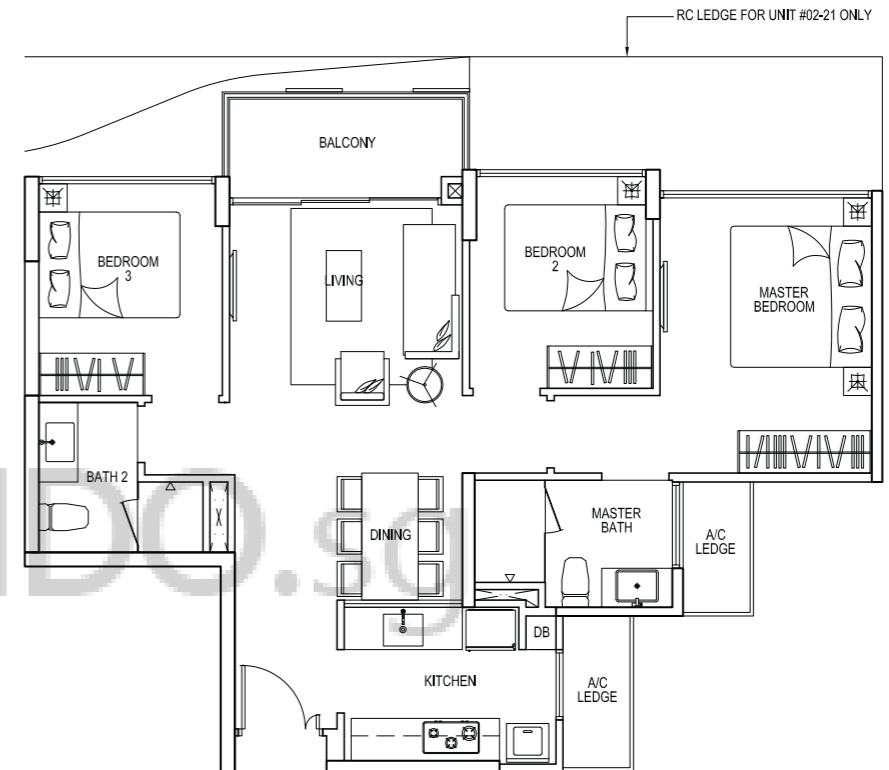

- #03-21 #05-21 #07-21
- #09-21 #11-21 #13-21
- #15-21

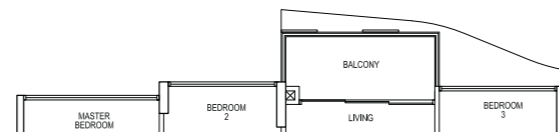

TYPE C2 (mirror)

- #03-24 #05-24 #07-24
- #09-24 #11-24 #13-24
- #15-24

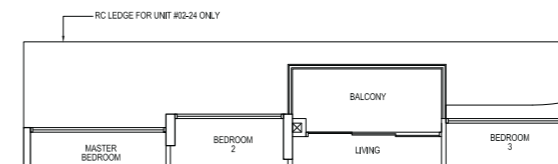

TYPE C2 (mirror)

- #02-24 #04-24 #06-24
- #08-24 #10-24 #12-24
- #14-24 #16-24

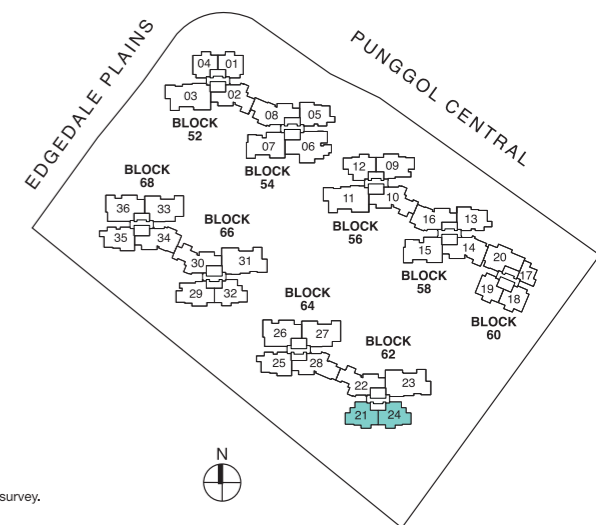

3 BEDROOM (COMPACT)

TYPE C2 (mirror)

83 sqm / 893 sqft

#02-12 #04-12 #06-12 #02-32 #04-32 #06-32
 #08-12 #10-12 #12-12 #08-32 #10-32 #12-32
 #14-12 #16-12 #14-32 #16-32

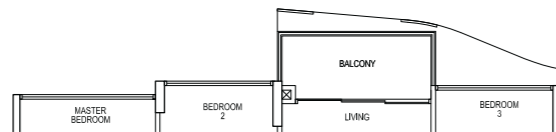
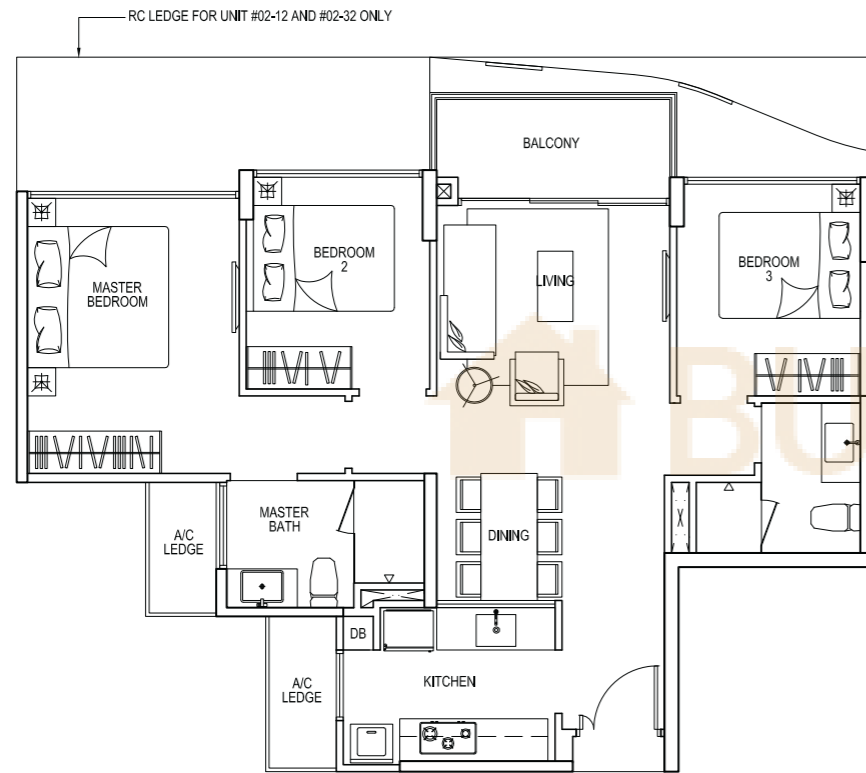

TYPE C2 (mirror)

#03-12 #05-12 #07-12 #03-32 #05-32 #07-32
 #09-12 #11-12 #13-12 #09-32 #11-32 #13-32
 #15-12 #15-32

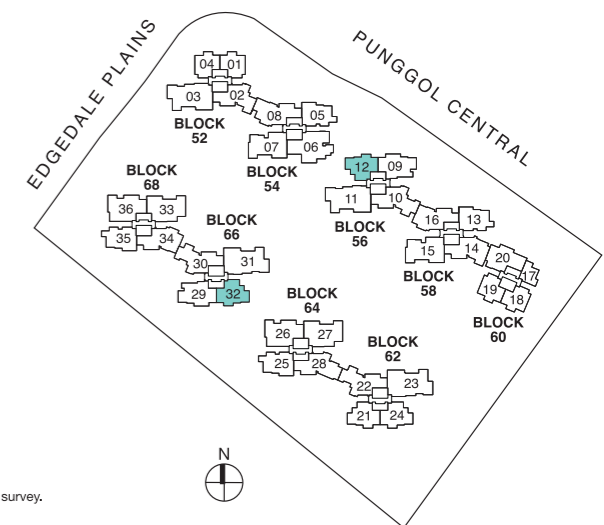

TYPE CS3

109 sqm / 1,173 sqft

#02-02 #04-02 #06-02 #02-10 #04-10 #06-10
 #08-02 #10-02 #12-02 #08-10 #10-10 #12-10
 #14-02 #16-02 #14-10 #16-10

#02-22 #04-22 #06-22 #02-30 #04-30 #06-30
 #08-22 #10-22 #12-22 #08-30 #10-30 #12-30
 #14-22 #16-22 #14-30 #16-30



Artist's Impression

Walk-in Wardrobe

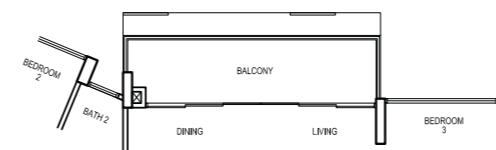
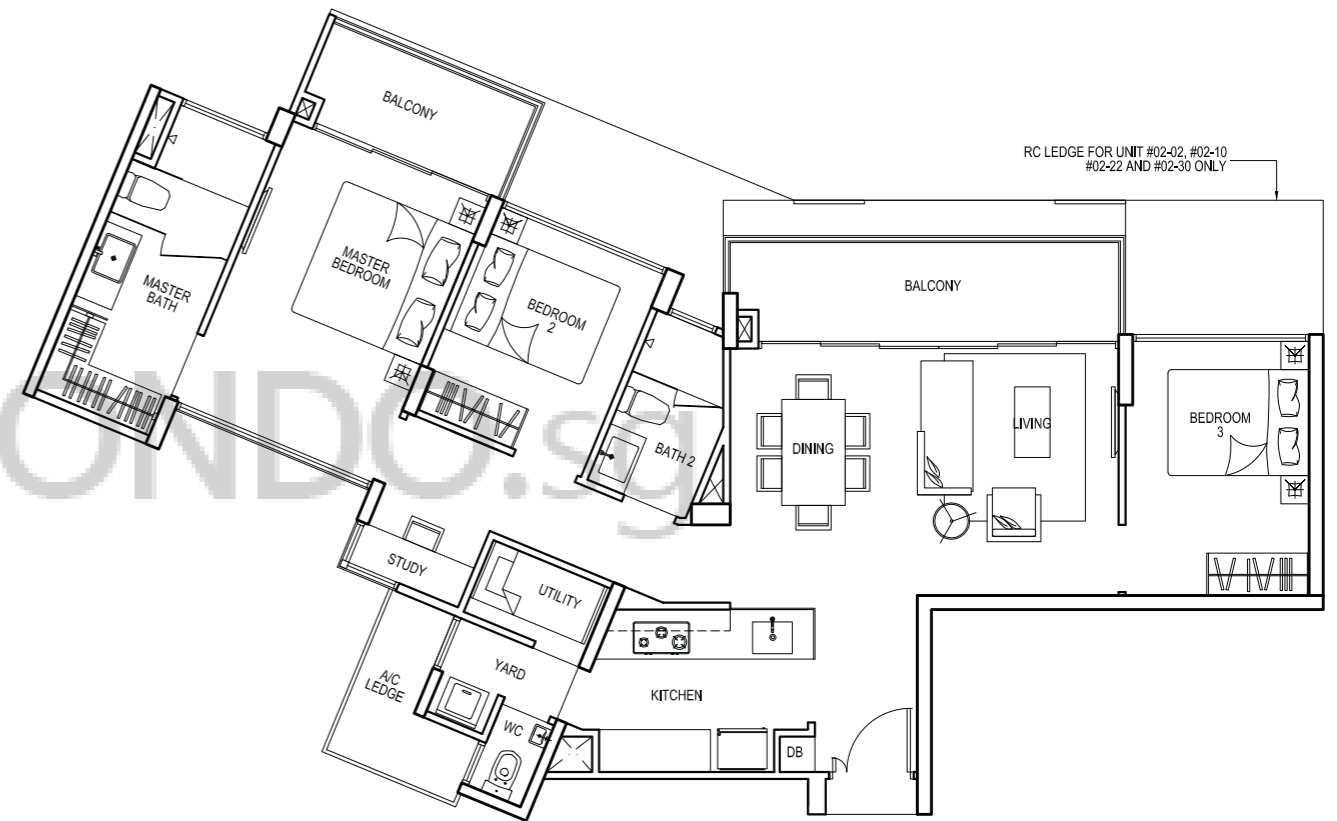

#03-02 #05-02 #07-02 #03-10 #05-10 #07-10
 #09-02 #11-02 #13-02 #09-10 #11-10 #13-10
 #15-02 #15-10

#03-22 #05-22 #07-22 #03-30 #05-30 #07-30
 #09-22 #11-22 #13-22 #09-30 #11-30 #13-30
 #15-22 #15-30

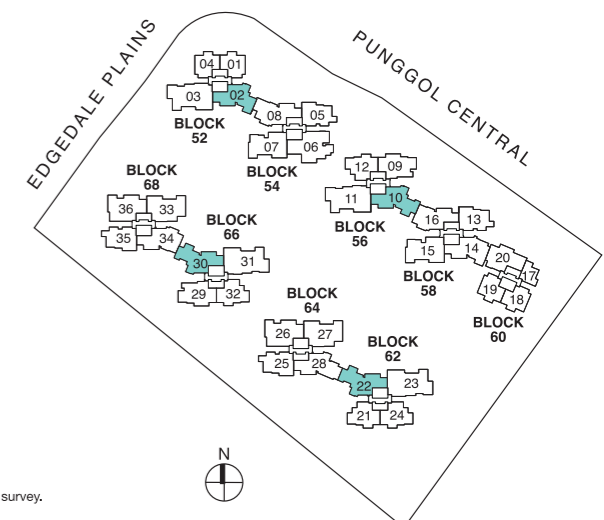

Area includes A/C ledge, balcony, planters, PES, open roof terrace and void (where applicable). Orientations and facings will differ depending on the unit you are purchasing. Please refer to the key plan. All plans are not to scale and are subject to changes as may be approved by the relevant authorities. All floor areas are estimates and are subject to final survey.

3 BEDROOM

TYPE CS3A

110 sqm / 1,184 sqft

#02-28 #04-28 #06-28

#08-28 #10-28 #12-28

#14-28 #16-28

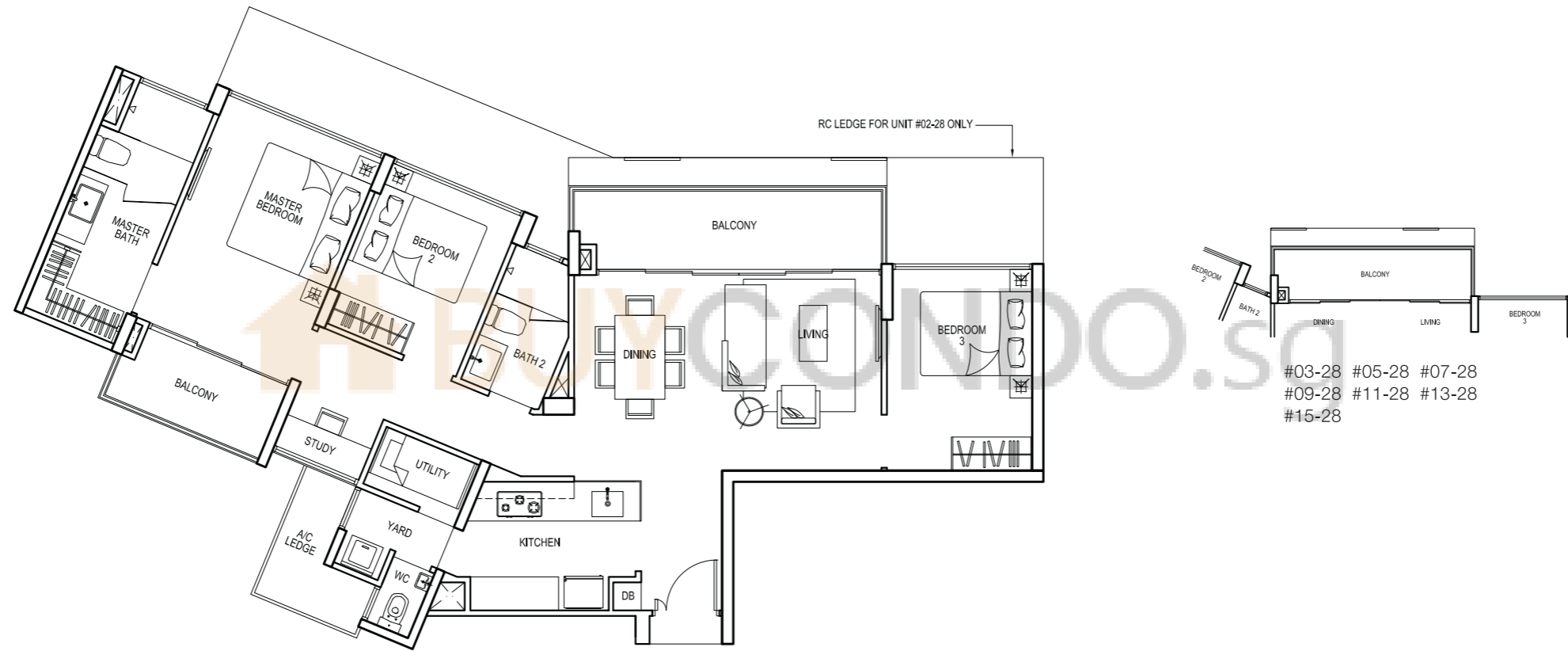

#03-28 #05-28 #07-28
#09-28 #11-28 #13-28
#15-28

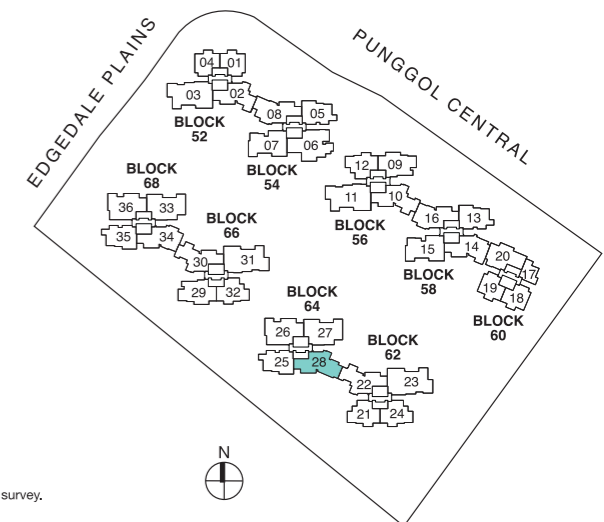

Area includes A/C ledge, balcony, planters, PES, open roof terrace and void (where applicable). Orientations and facings will differ depending on the unit you are purchasing. Please refer to the key plan. All plans are not to scale and are subject to changes as may be approved by the relevant authorities. All floor areas are estimates and are subject to final survey.

TYPE C4

106 sqm / 1,141 sqft

#02-08 #04-08 #06-08 #02-16 #04-16 #06-16
 #08-08 #10-08 #12-08 #08-16 #10-16 #12-16
 #14-08 #16-08 #14-16 #16-16

#02-34 #04-34 #06-34
 #08-34 #10-34 #12-34
 #14-34 #16-34

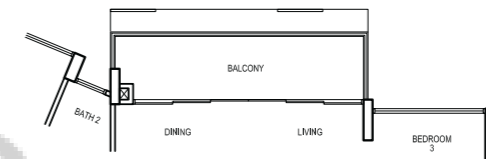
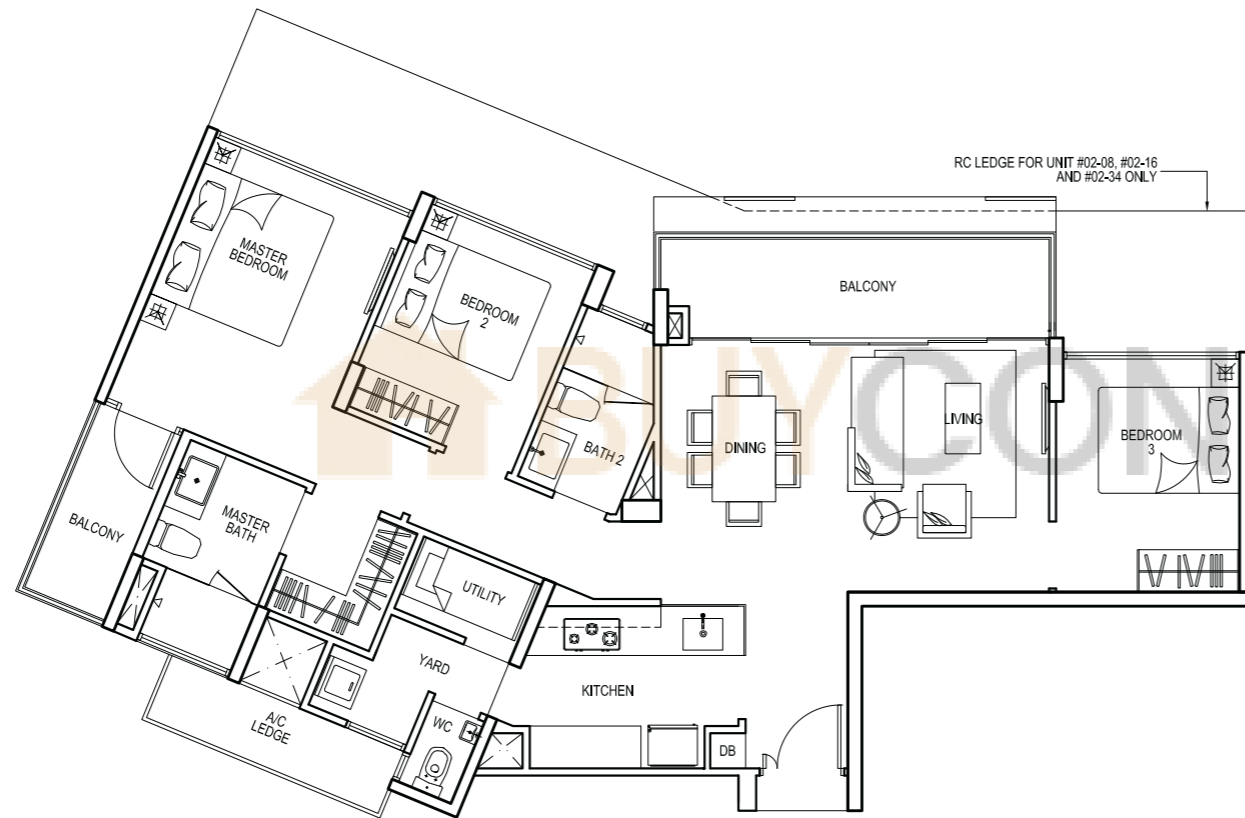

#03-08 #05-08 #07-08 #03-16 #05-16 #07-16
 #09-08 #11-08 #13-08 #09-16 #11-16 #13-16
 #15-08 #15-16

#03-34 #05-34 #07-34
 #09-34 #11-34 #13-34
 #15-34

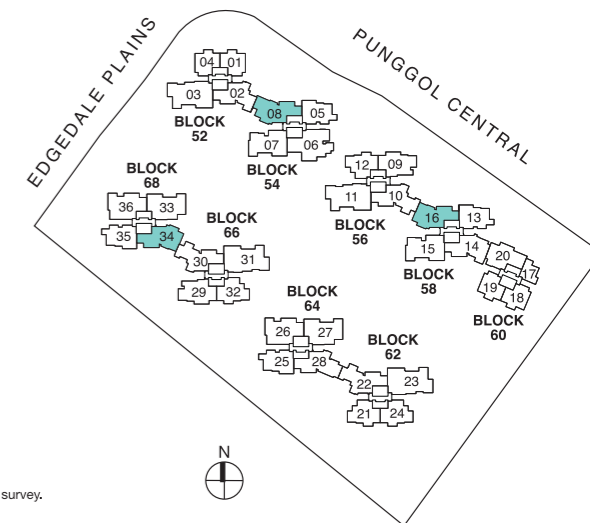

Area includes A/C ledge, balcony, planters, PES, open roof terrace and void (where applicable). Orientations and facings will differ depending on the unit you are purchasing. Please refer to the key plan. All plans are not to scale and are subject to changes as may be approved by the relevant authorities. All floor areas are estimates and are subject to final survey.

3 BEDROOM

TYPE C4A

106 sqm / 1,141 sqft

#02-14 #04-14 #06-14
#08-14 #10-14 #12-14
#14-14 #16-14

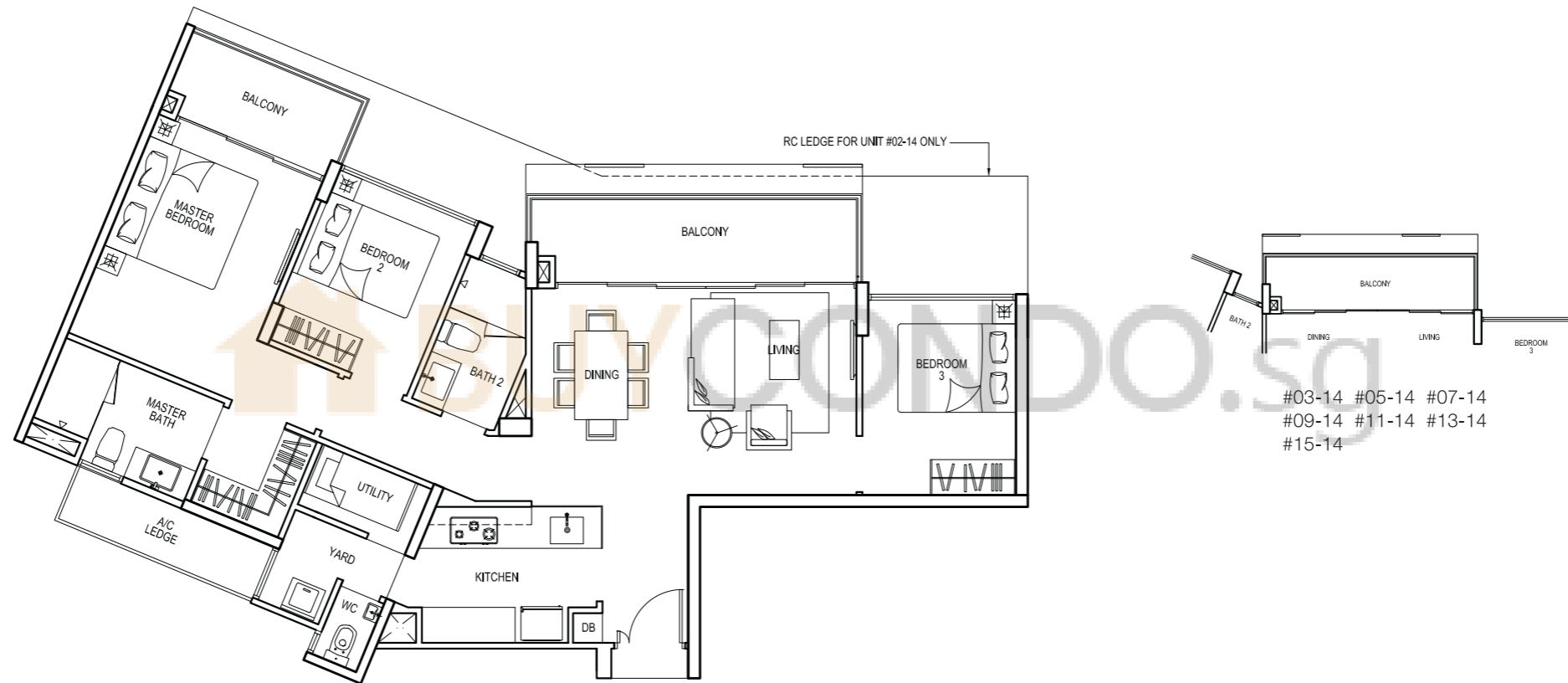

#03-14 #05-14 #07-14
#09-14 #11-14 #13-14
#15-14

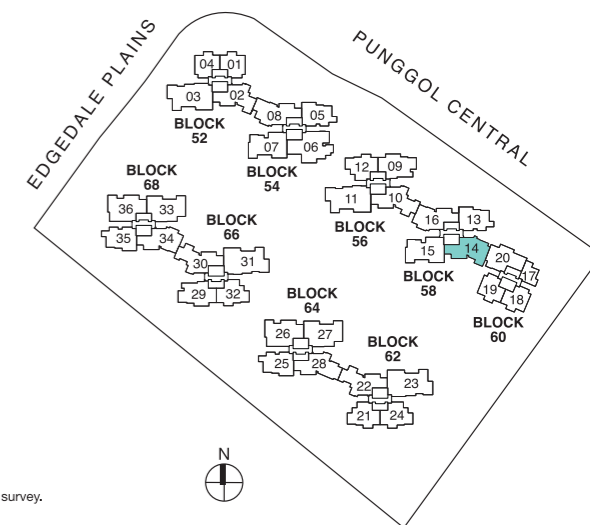

3 BEDROOM

TYPE CS5

100 sqm / 1,076 sqft

#02-20 #04-20 #06-20
 #08-20 #10-20 #12-20
 #14-20 #16-20

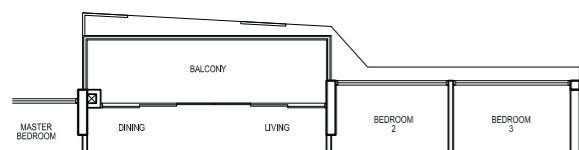
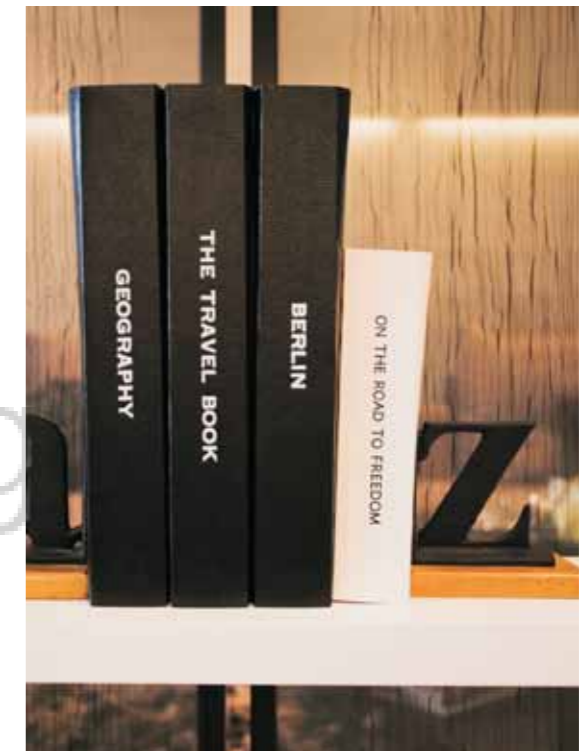
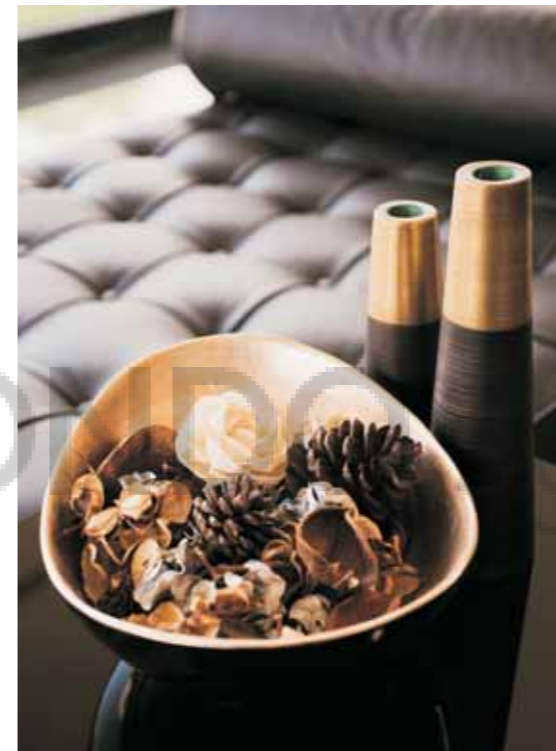
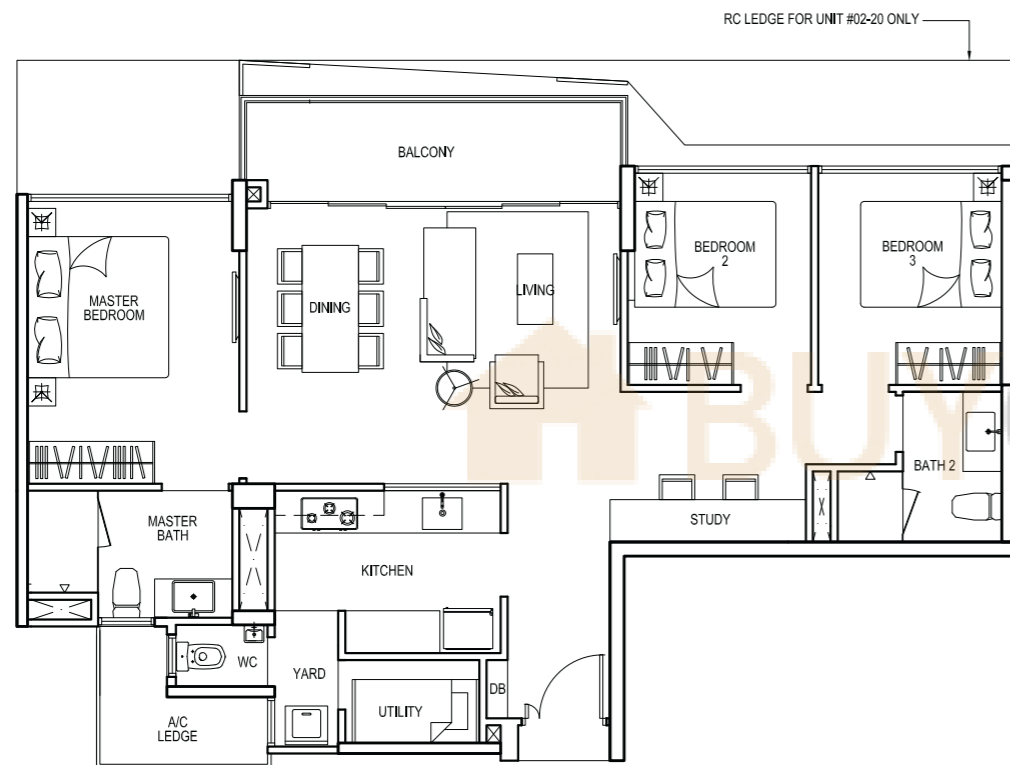

#03-20 #05-20 #07-20
 #09-20 #11-20 #13-20
 #15-20

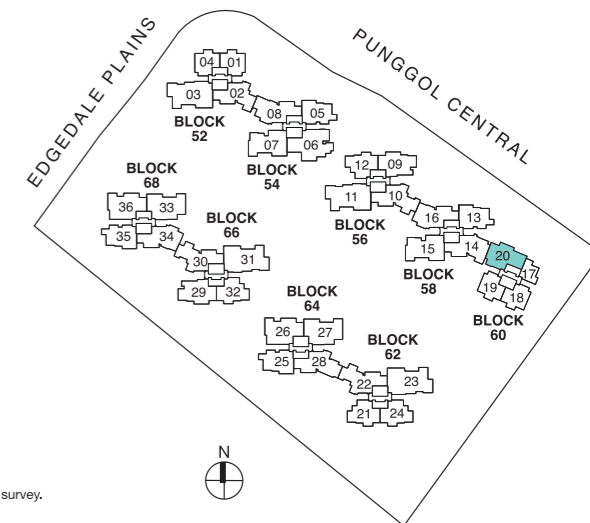

Area includes A/C ledge, balcony, planters, PES, open roof terrace and void (where applicable). Orientations and facings will differ depending on the unit you are purchasing. Please refer to the key plan. All plans are not to scale and are subject to changes as may be approved by the relevant authorities. All floor areas are estimates and are subject to final survey.

TYPE C6

99 sqm / 1,066 sqft

#02-29 #04-29 #06-29 #02-09 #04-09 #06-09
 #08-29 #10-29 #12-29 #08-09 #10-09 #12-09
 #14-29 #16-29 #14-09 #16-09

Suggested Space / Interior Design



Living Room

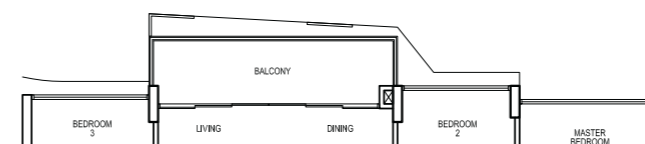
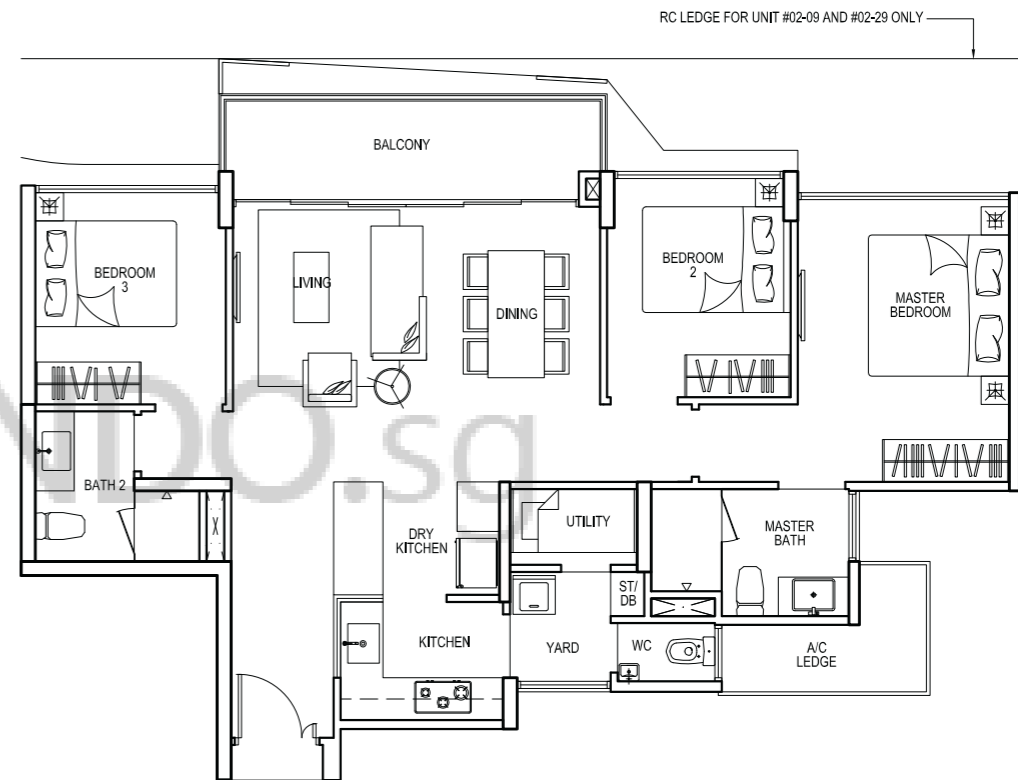

#03-29 #05-29 #07-29 #03-09 #05-09 #07-09
 #09-29 #11-29 #13-29 #09-09 #11-09 #13-09
 #15-29 #15-09

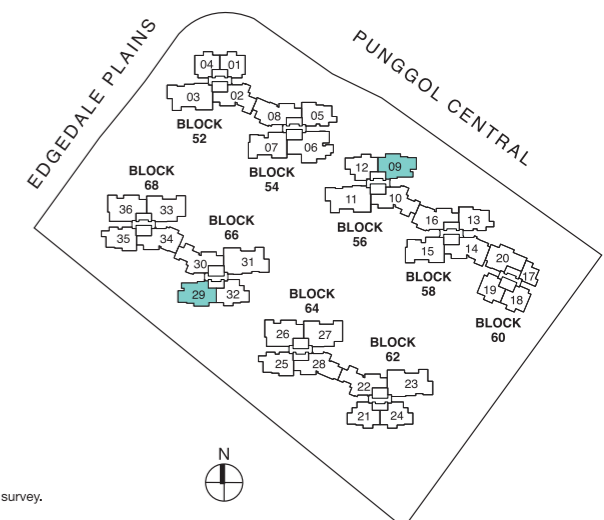

TYPE C7 (DK)

114 sqm /1,227 sqft

- #02-26 #04-26 #06-26 #02-36 #04-36 #06-36
- #08-26 #10-26 #12-26 #08-36 #10-36 #12-36
- #14-26 #16-26 #14-36 #16-36

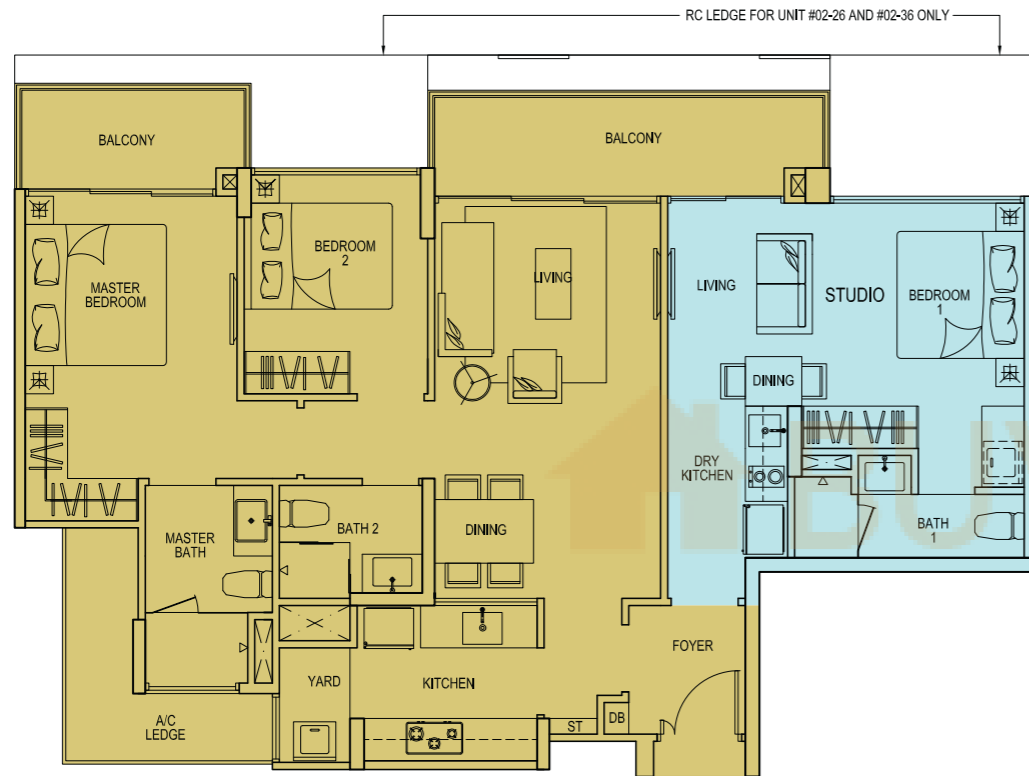

Suggested Usage

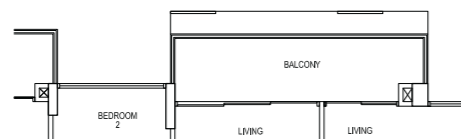

- #03-26 #05-26 #07-26 #03-36 #05-36 #07-36
- #09-26 #11-26 #13-26 #09-36 #11-36 #13-36
- #15-26 #15-36

STUDIO UNIT

1. Tenant
2. Grandparents
3. Home Office
4. Young Adult

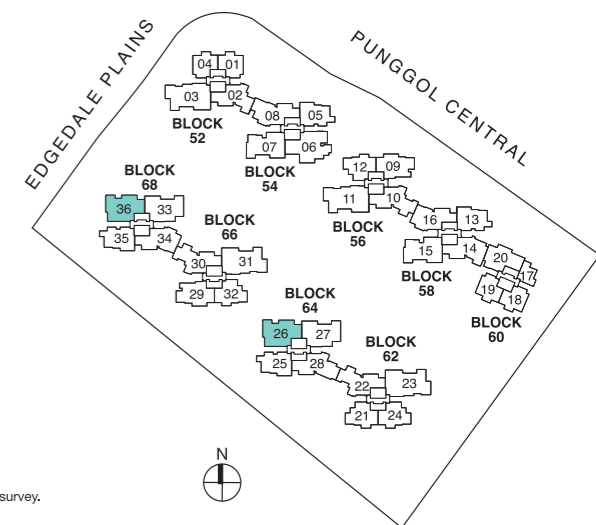

1 BEDROOM

TYPE A1

41 sqm / 441 sqft

#02-17 #03-17 #04-17
#05-17 #06-17 #07-17
#08-17 #09-17 #10-17
#11-17 #12-17 #13-17
#14-17 #15-17 #16-17

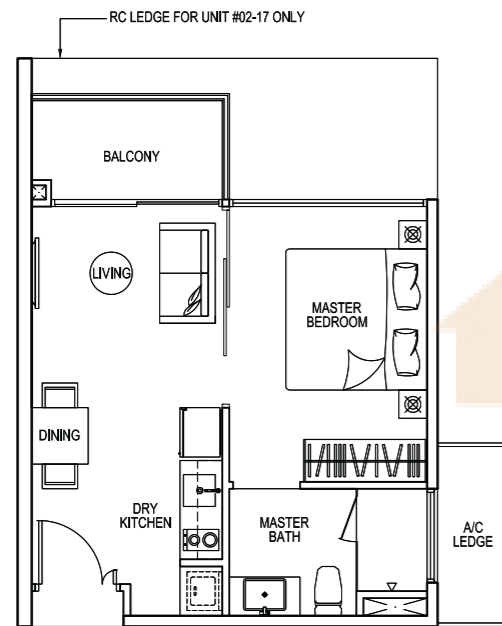

Suggested Space / Interior Design



Artist's Impression

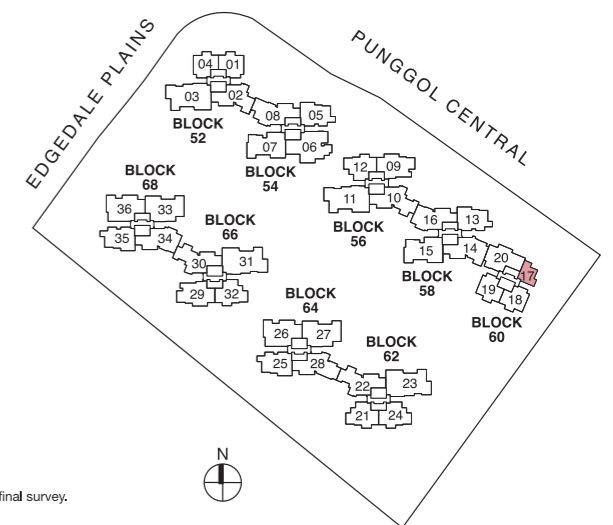

TYPE B1

70 sqm / 753 sqft

#02-01 #04-01 #06-01 #02-19 #04-19 #06-19
 #08-01 #10-01 #12-01 #08-19 #10-19 #12-19
 #14-01 #16-01 #14-19 #16-19

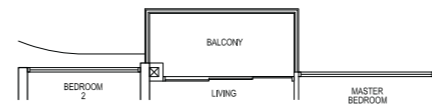

#03-01 #05-01 #07-01 #03-19 #05-19 #07-19
 #09-01 #11-01 #13-01 #09-19 #11-19 #13-19
 #15-01 #15-19

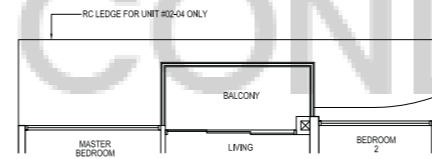

TYPE B1 (mirror)

#02-04 #04-04 #06-04 #02-18 #04-18 #06-18
 #08-04 #10-04 #12-04 #08-18 #10-18 #12-18
 #14-04 #16-04 #14-18 #16-18

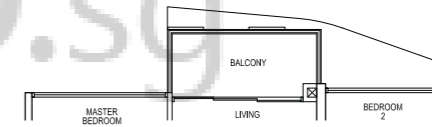

TYPE B1 (mirror)

#03-04 #05-04 #07-04 #03-18 #05-18 #07-18
 #09-04 #11-04 #13-04 #09-18 #11-18 #13-18
 #15-04 #15-18

