

TYPE A1
72 SQ M / 775 SQ FT
#02-04 to #11-04, #12-04 (High Ceiling)
#02-09 to #11-09, #12-09 (High Ceiling)
#02-12 to #11-12, #12-12 (High Ceiling)*

SCREEN FOR UNITS
#03-04, #06-04, #09-04, #12-04,
#03-09, #06-09, #09-09, #12-09,
#04-12, #07-12, #10-12, #12-12,

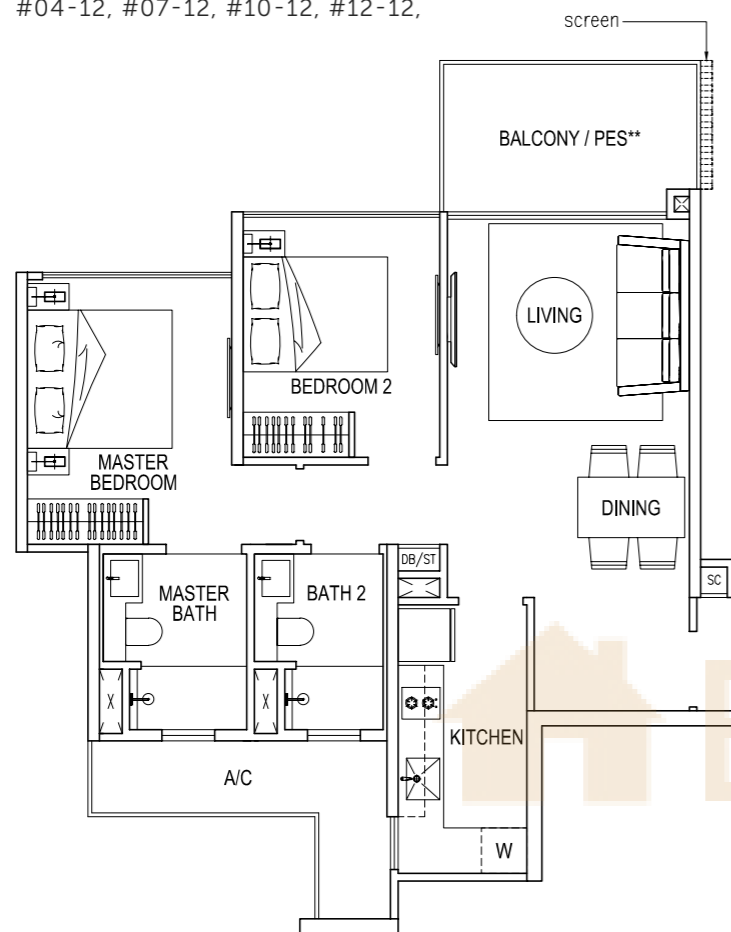

TYPE A1a
72 SQ M / 775 SQ FT
#01-04

TYPE A1a (Partial plan)
72 SQ M / 775 SQ FT
#01-09

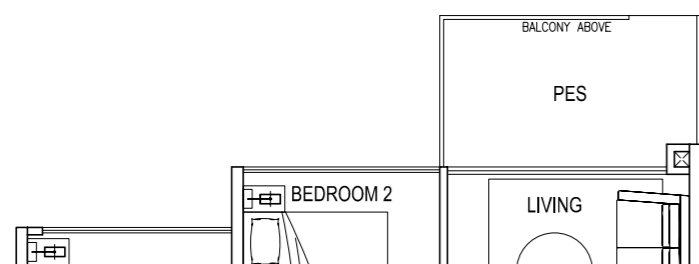

TYPE A2
72 SQ M / 775 SQ FT
#02-03 to #11-03, #12-03 (High Ceiling)

SCREEN FOR UNITS
#04-03, #07-03, #10-03, #12-03

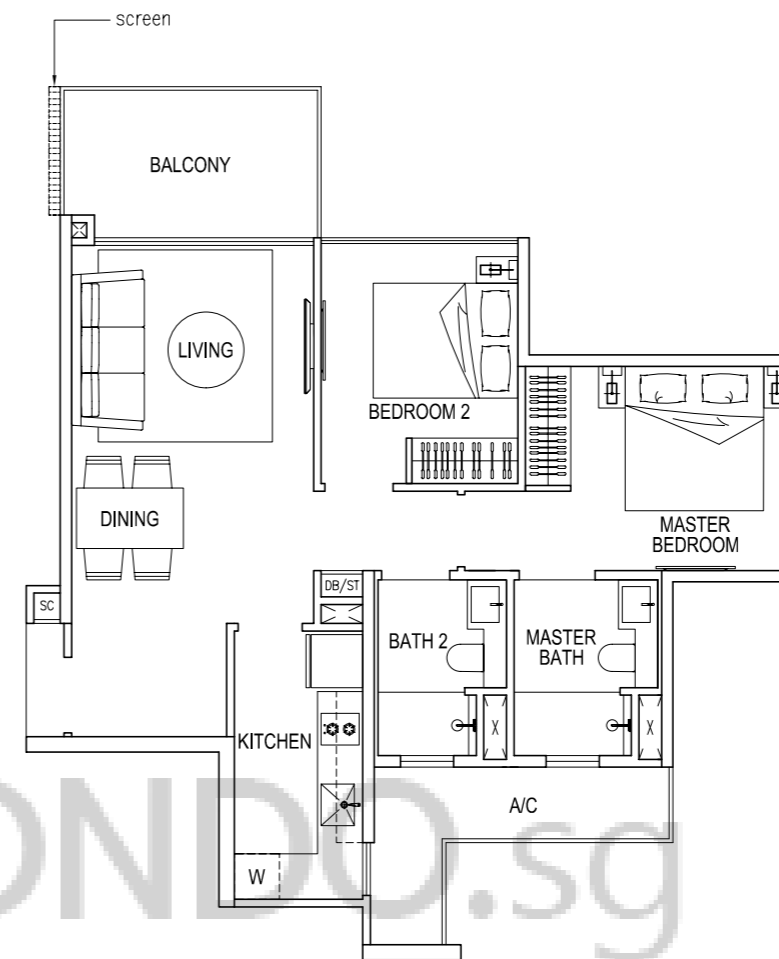

TYPE A2a (Partial plan)
72 SQ M / 775 SQ FT
#01-03

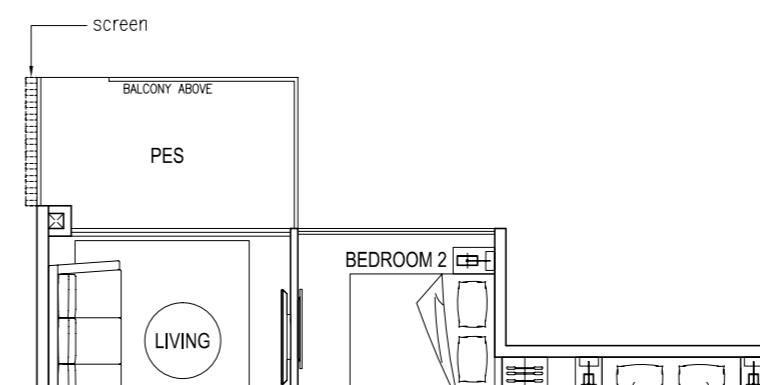

* mirror - image
** 1st storey units PES in lieu of Balcony

Area includes A/C ledge, balcony and PES where applicable. Orientations and facings will differ depending on the unit you are purchasing. Please refer to the key plan. The plans are subjected to change as may be required or approved by relevant authorities. All areas are approximate and subject to final survey. The developer and its agents cannot be held liable for any inaccuracies.

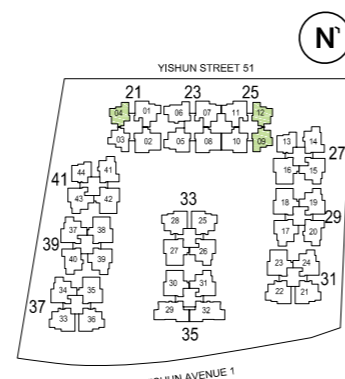

* mirror - image
** 1st storey units PES in lieu of Balcony

Area includes A/C ledge, balcony and PES where applicable. Orientations and facings will differ depending on the unit you are purchasing. Please refer to the key plan. The plans are subjected to change as may be required or approved by relevant authorities. All areas are approximate and subject to final survey. The developer and its agents cannot be held liable for any inaccuracies.

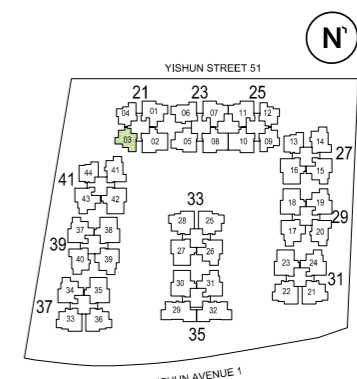

TYPE A3
71 SQ M / 764 SQ FT
#02-13 to #11-13, #12-13 (High Ceiling)
#02-44 to #11-44, #12-44 (High Ceiling)

SCREEN FOR UNITS
#04-13, #07-13, #10-13, #12-13
#01-44, #04-44, #07-44, #10-44, #12-44



TYPE A3a
71 SQ M / 764 SQ FT
#01-44

TYPE B1
88 SQ M / 947 SQ FT
#02-06 to #11-06, #12-06 (High Ceiling)
#02-14 to #11-14, #12-14 (High Ceiling)
#02-20 to #11-20, #12-20 (High Ceiling)*
#02-40 to #11-40, #12-40 (High Ceiling)
#02-41 to #11-41, #12-41 (High Ceiling)

SCREEN FOR UNITS
#03-06, #06-06, #09-06, #12-06,
#03-14, #06-14, #09-14, #12-14,
#01-20, #04-20, #07-20, #10-20, #12-20,
#03-40, #06-40, #09-40, #12-40,
#03-41, #06-41, #09-41, #12-41

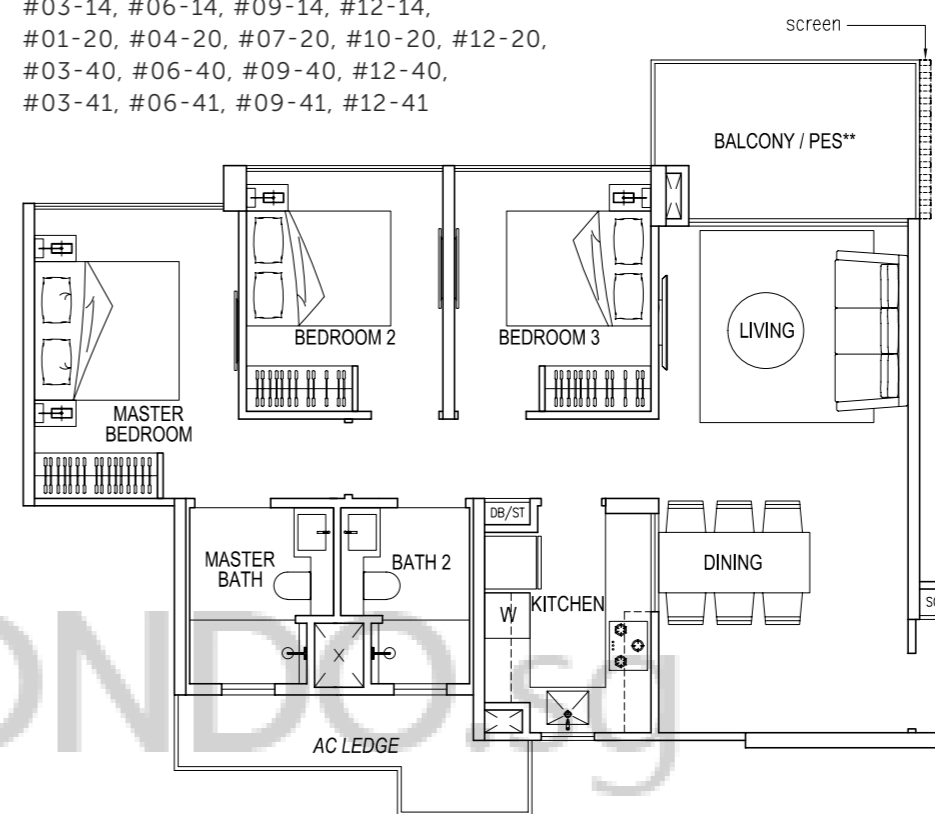

TYPE B1a
88 SQ M / 947 SQ FT
#01-06
#01-14
#01-20*
#01-40

TYPE B1a (Partial plan)
88 SQ M / 947 SQ FT
#01-41

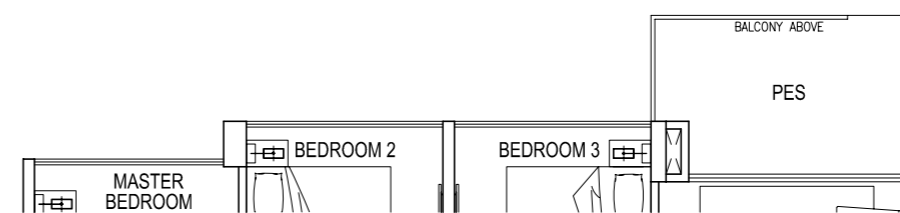

* mirror - image
** 1st storey units PES in lieu of Balcony

Area includes A/C ledge, balcony and PES where applicable. Orientations and facings will differ depending on the unit you are purchasing. Please refer to the key plan. The plans are subjected to change as may be required or approved by relevant authorities. All areas are approximate and subject to final survey. The developer and its agents cannot be held liable for any inaccuracies.

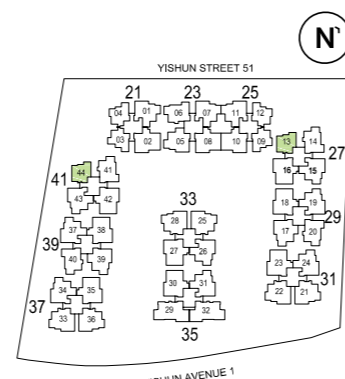

* mirror - image
** 1st storey units PES in lieu of Balcony

Area includes A/C ledge, balcony and PES where applicable. Orientations and facings will differ depending on the unit you are purchasing. Please refer to the key plan. The plans are subjected to change as may be required or approved by relevant authorities. All areas are approximate and subject to final survey. The developer and its agents cannot be held liable for any inaccuracies.

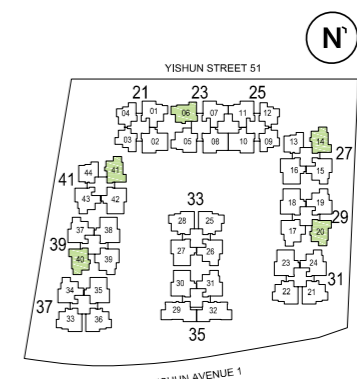

TYPE C1

102 SQ M / 1098 SQ FT

#02-01 to #11-01, #12-01 (High Ceiling)
 #02-07 to #11-07, #12-07 (High Ceiling)
 #02-11 to #11-11, #12-11 (High Ceiling)*
 #02-15 to #11-15, #12-15 (High Ceiling)
 #02-19 to #11-19, #12-19 (High Ceiling)*
 #02-24 to #11-24, #12-24 (High Ceiling)*
 #02-26 to #11-26, #12-26 (High Ceiling)
 #02-31 to #11-31, #12-31 (High Ceiling)*
 #02-34 to #11-34, #12-34 (High Ceiling)
 #02-37 to #11-37, #12-37 (High Ceiling)
 #02-43 to #11-43, #12-43 (High Ceiling)*

TYPE C1a

102 SQ M / 1098 SQ FT

#01-01, #01-07
 #01-15, #01-19*
 #01-24*, #01-34
 #01-37, #01-43*

SCREEN FOR UNITS

#01-01, #04-01, #07-01, #10-01, #12-01,
 #01-07, #04-07, #07-07, #10-07, #12-07,
 #03-11, #06-11, #09-11, #12-11,
 #01-15, #04-15, #07-15, #10-15, #12-15,
 #03-19, #06-19, #09-19, #12-19,
 #01-24, #04-24, #07-24, #10-24, #12-24,
 #04-26, #07-26, #10-26, #12-26,
 #04-31, #07-31, #10-31, #12-31,
 #01-34, #04-34, #07-34, #10-34, #12-34,
 #01-37, #04-37, #07-37, #10-37, #12-37,
 #01-43, #04-43, #07-43, #10-43, #12-43

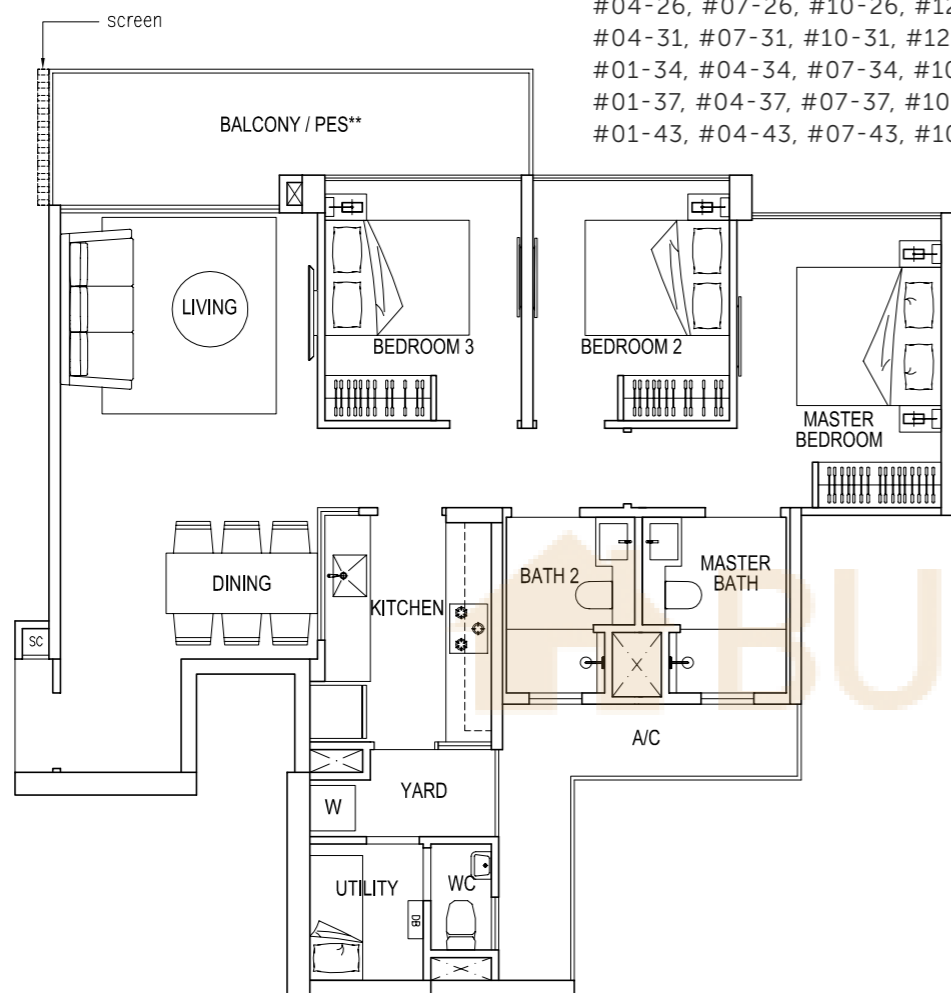

TYPE C2

100 SQ M / 1076 SQ FT

#02-05 to #11-05, #12-05 (High Ceiling)*
 #02-17 to #11-17, #12-17 (High Ceiling)
 #02-39 to #11-39, #12-39 (High Ceiling)*

SCREEN FOR UNITS

#04-05, #07-05, #10-05, #12-05,
 #03-17, #06-17, #09-17, #12-17,
 #04-39, #07-39, #10-39, #12-39

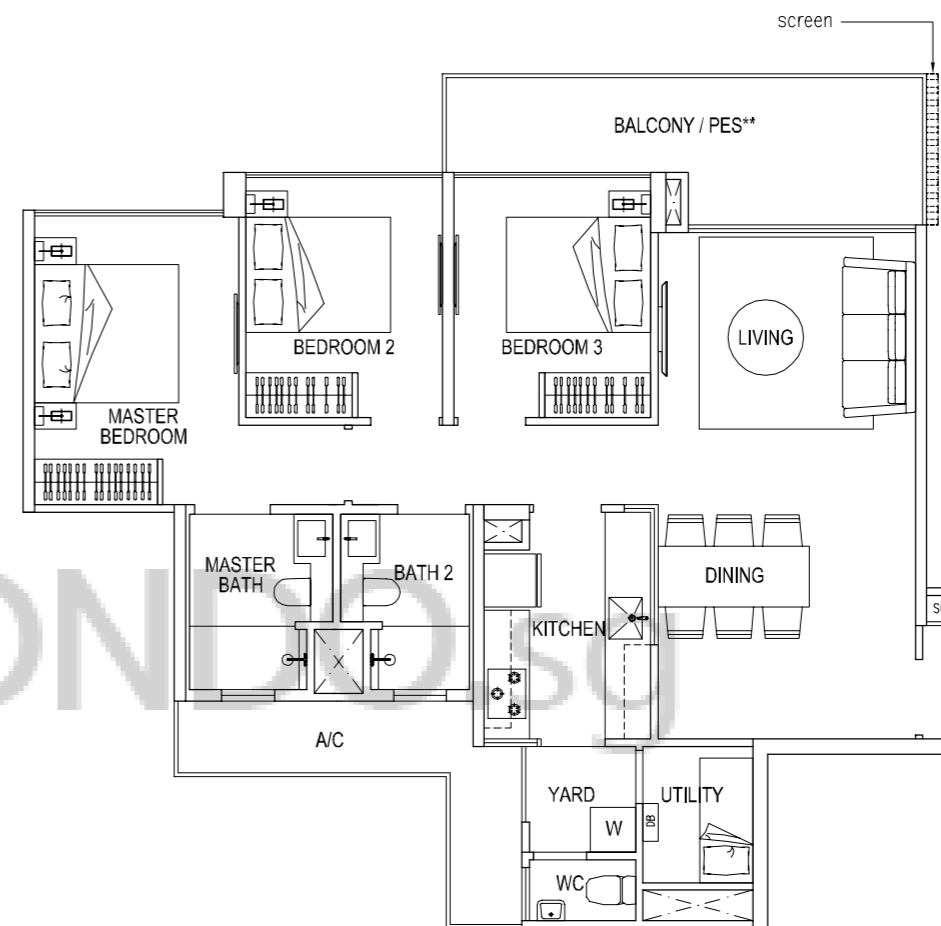

TYPE C1a (Partial plan)

102 SQ M / 1098 SQ FT

#01-26, #01-31*

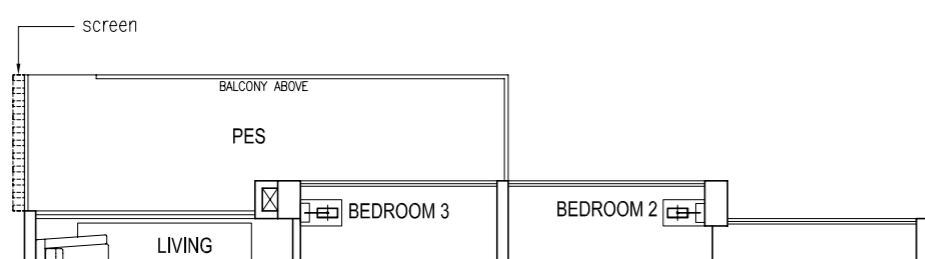

TYPE C2a (Partial plan)

100 SQ M / 1076 SQ FT

#01-05*
 #01-17
 #01-39*

SCREEN FOR UNITS

#01-05, #01-39

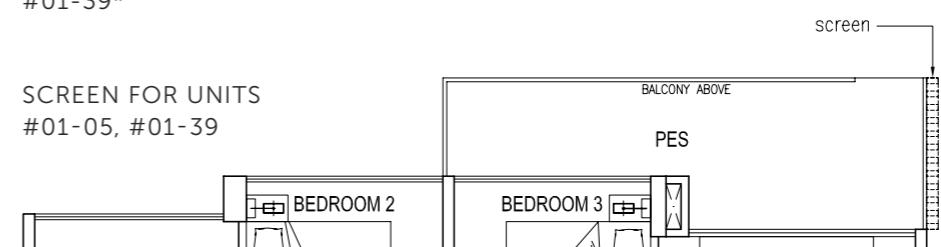

* mirror - image

** 1st storey units PES in lieu of Balcony

Area includes A/C ledge, balcony and PES where applicable. Orientations and facings will differ depending on the unit you are purchasing. Please refer to the key plan. The plans are subjected to change as may be required or approved by relevant authorities. All areas are approximate and subject to final survey. The developer and its agents cannot be held liable for any inaccuracies.

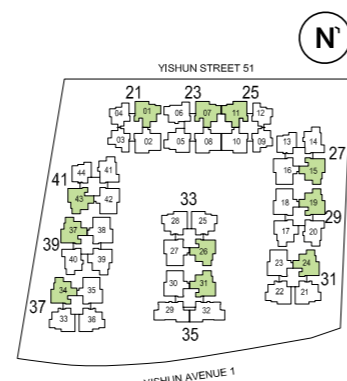

* mirror - image

** 1st storey units PES in lieu of Balcony

Area includes A/C ledge, balcony and PES where applicable. Orientations and facings will differ depending on the unit you are purchasing. Please refer to the key plan. The plans are subjected to change as may be required or approved by relevant authorities. All areas are approximate and subject to final survey. The developer and its agents cannot be held liable for any inaccuracies.

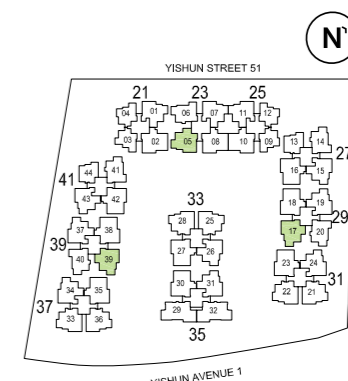

TYPE C3

102 SQ M / 1098 SQ FT

#02-21 to #11-21, #12-21 (High Ceiling)
 #02-22 to #11-22, #12-22 (High Ceiling)*
 #02-25 to #11-25, #12-25 (High Ceiling)*
 #02-28 to #11-28, #12-28 (High Ceiling)
 #02-33 to #11-33, #12-33 (High Ceiling)*
 #02-36 to #11-36, #12-36 (High Ceiling)

SCREEN FOR UNITS

#03-21, #06-21, #09-21, #12-21,
 #01-22, #04-22, #07-22, #10-22, #12-22,
 #03-25, #06-25, #09-25, #12-25,
 #04-28, #07-28, #10-28, #12-28,
 #01-33, #04-33, #07-33, #10-33, #12-33,
 #03-36, #06-36, #09-36, #12-36

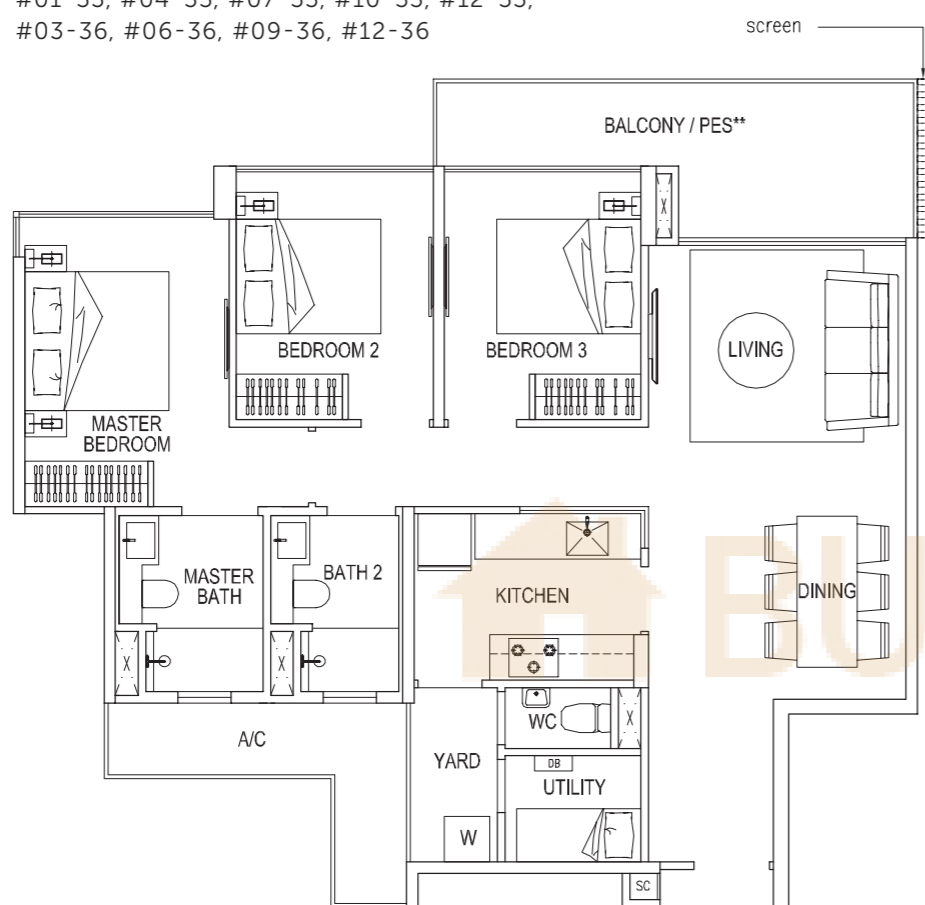

TYPE C3a (Partial plan)

102 SQ M / 1098 SQ FT

#01-25*, #01-28

SCREEN FOR UNITS

#01-28

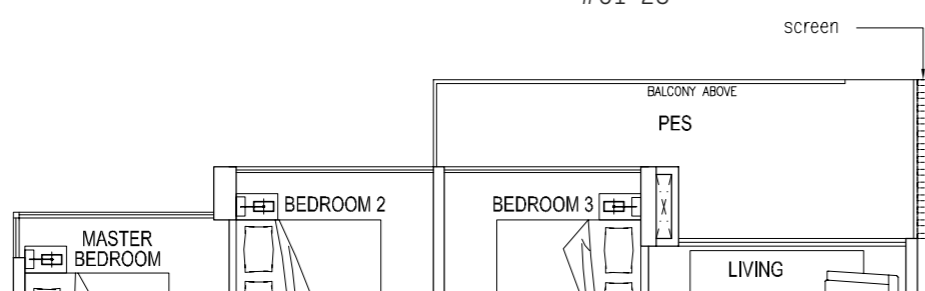

* mirror - image

** 1st storey units PES in lieu of Balcony

Area includes A/C ledge, balcony and PES where applicable. Orientations and facings will differ depending on the unit you are purchasing. Please refer to the key plan. The plans are subjected to change as may be required or approved by relevant authorities. All areas are approximate and subject to final survey. The developer and its agents cannot be held liable for any inaccuracies.

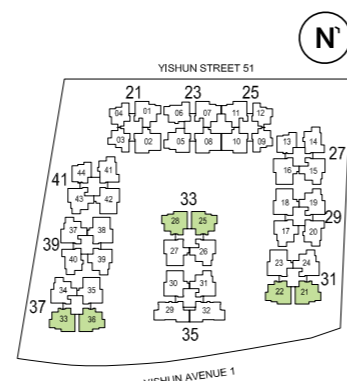

TYPE D1

110 SQ M / 1184 SQ FT

#02-02 to #11-02, #12-02 (High Ceiling)
 #02-08 to #11-08, #12-08 (High Ceiling)
 #02-10 to #11-10, #12-10 (High Ceiling)*
 #02-16 to #11-16, #12-16 (High Ceiling)
 #02-18 to #11-18, #12-18 (High Ceiling)*
 #02-23 to #11-23, #12-23 (High Ceiling)*
 #02-27 to #11-27, #12-27 (High Ceiling)
 #02-30 to #11-30, #12-30 (High Ceiling)*
 #02-35 to #11-35, #12-35 (High Ceiling)
 #02-38 to #11-38, #12-38 (High Ceiling)
 #02-42 to #11-42, #12-42 (High Ceiling)*

SCREEN FOR UNITS

#03-02, #06-02, #09-02, #12-02,
 #03-08, #06-08, #09-08, #12-08,
 #04-10, #07-10, #10-10, #12-10,
 #04-16, #07-16, #10-16, #12-16,
 #04-18, #07-18, #10-18, #12-18,
 #04-23, #07-23, #10-23, #12-23,
 #04-27, #07-27, #10-27, #12-27,
 #04-30, #07-30, #10-30, #12-30,
 #04-35, #07-35, #10-35, #12-35,
 #03-38, #06-38, #09-38, #12-38,
 #04-42, #07-42, #10-42, #12-42

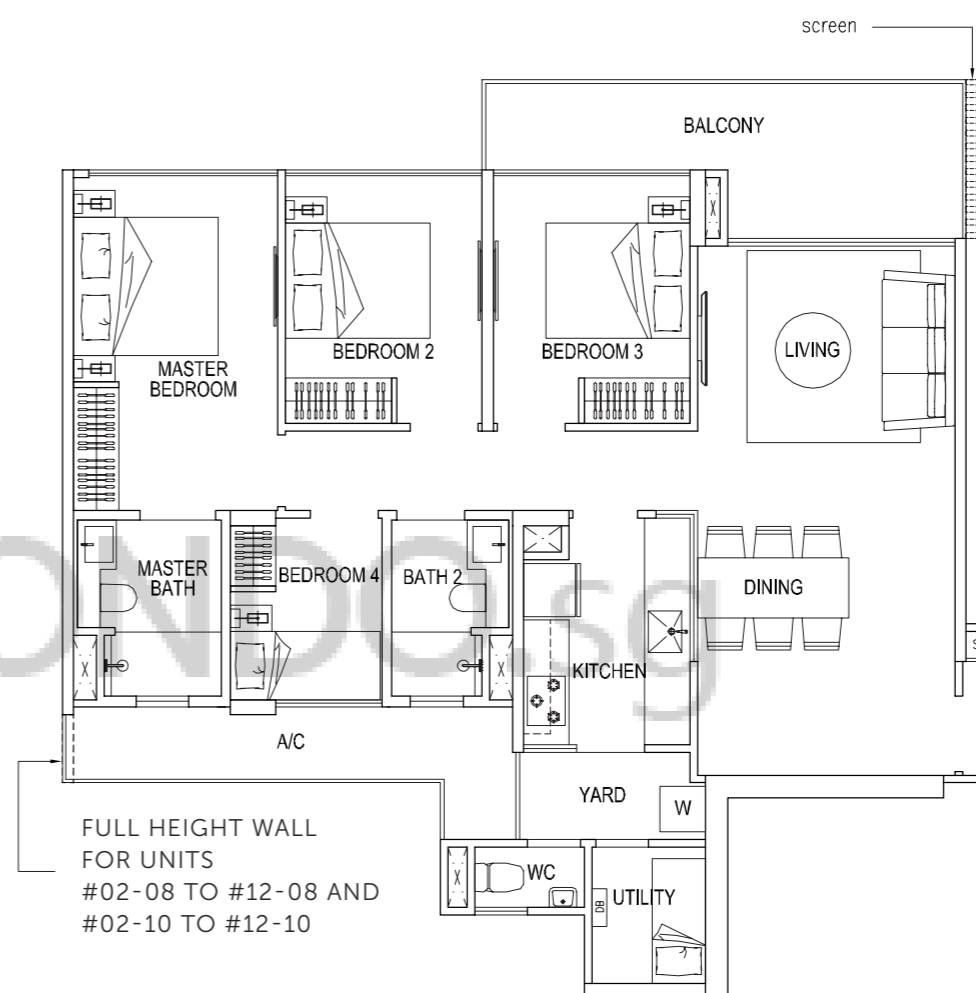

FULL HEIGHT WALL FOR UNITS
 #02-08 TO #12-08 AND
 #02-10 TO #12-10

* mirror - image

Area includes A/C ledge, balcony and PES where applicable. Orientations and facings will differ depending on the unit you are purchasing. Please refer to the key plan. The plans are subjected to change as may be required or approved by relevant authorities. All areas are approximate and subject to final survey. The developer and its agents cannot be held liable for any inaccuracies.

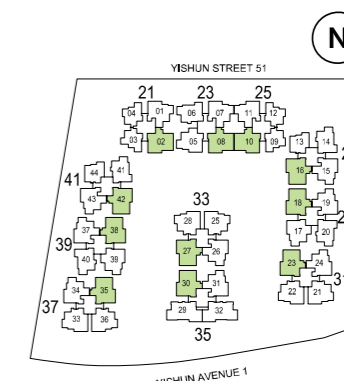

TYPE D1a
110 SQ M / 1184 SQ FT
 #01-02
 #01-08
 #01-10*
 #01-16
 #01-18*
 #01-23*
 #01-27
 #01-30*
 #01-35
 #01-38
 #01-42*

SCREEN FOR UNITS
 #01-10,
 #01-16,
 #01-18,
 #01-23,
 #01-27,
 #01-30,
 #01-35,
 #01-42

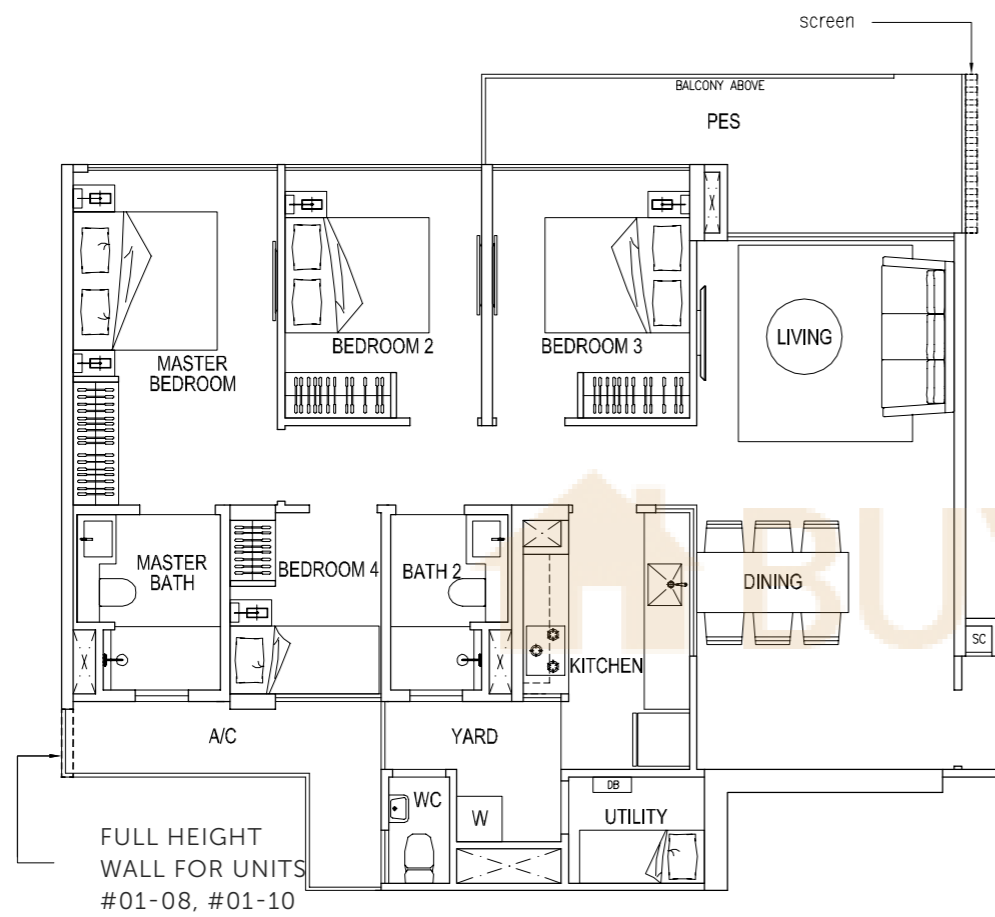

TYPE E1
121 SQ M / 1302 SQ FT
 #02-29, #11-29, #12-29 (High Ceiling)*
 #02-32, #11-32, #12-32 (High Ceiling)

TYPE E1a
121 SQ M / 1302 SQ FT
 #01-29*
 #01-32

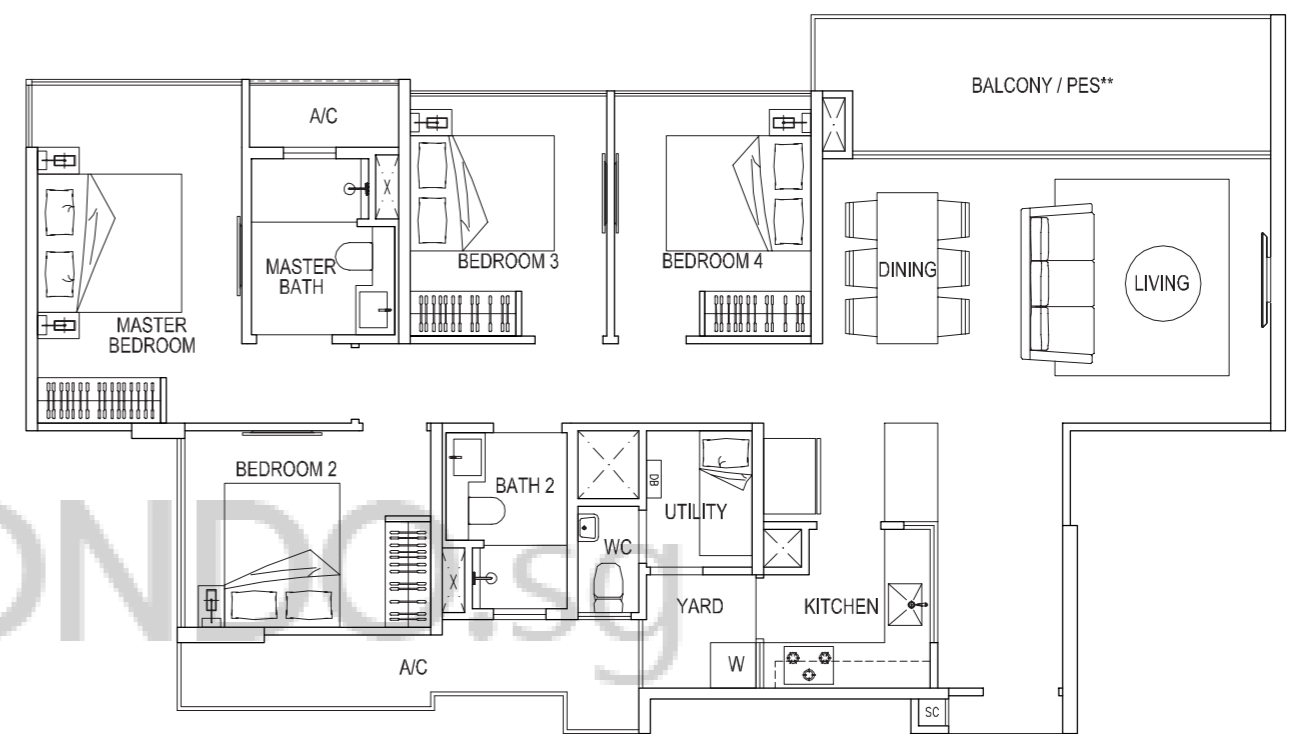

* mirror - image

Area includes A/C ledge, balcony and PES where applicable. Orientations and facings will differ depending on the unit you are purchasing. Please refer to the key plan. The plans are subjected to change as may be required or approved by relevant authorities. All areas are approximate and subject to final survey. The developer and its agents cannot be held liable for any inaccuracies.

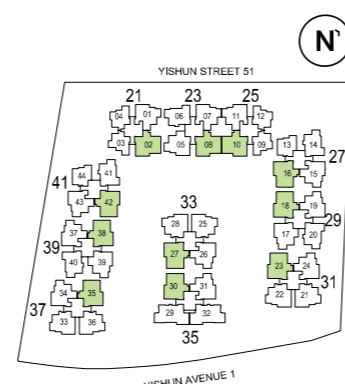

* mirror - image
 ** 1st storey units PES in lieu of Balcony

Area includes A/C ledge, balcony and PES where applicable. Orientations and facings will differ depending on the unit you are purchasing. Please refer to the key plan. The plans are subjected to change as may be required or approved by relevant authorities. All areas are approximate and subject to final survey. The developer and its agents cannot be held liable for any inaccuracies.

