

TYPE Aa (1-br)

(BLK 1, #07-04 TO #36-04)

45 sqm / 484 sqft

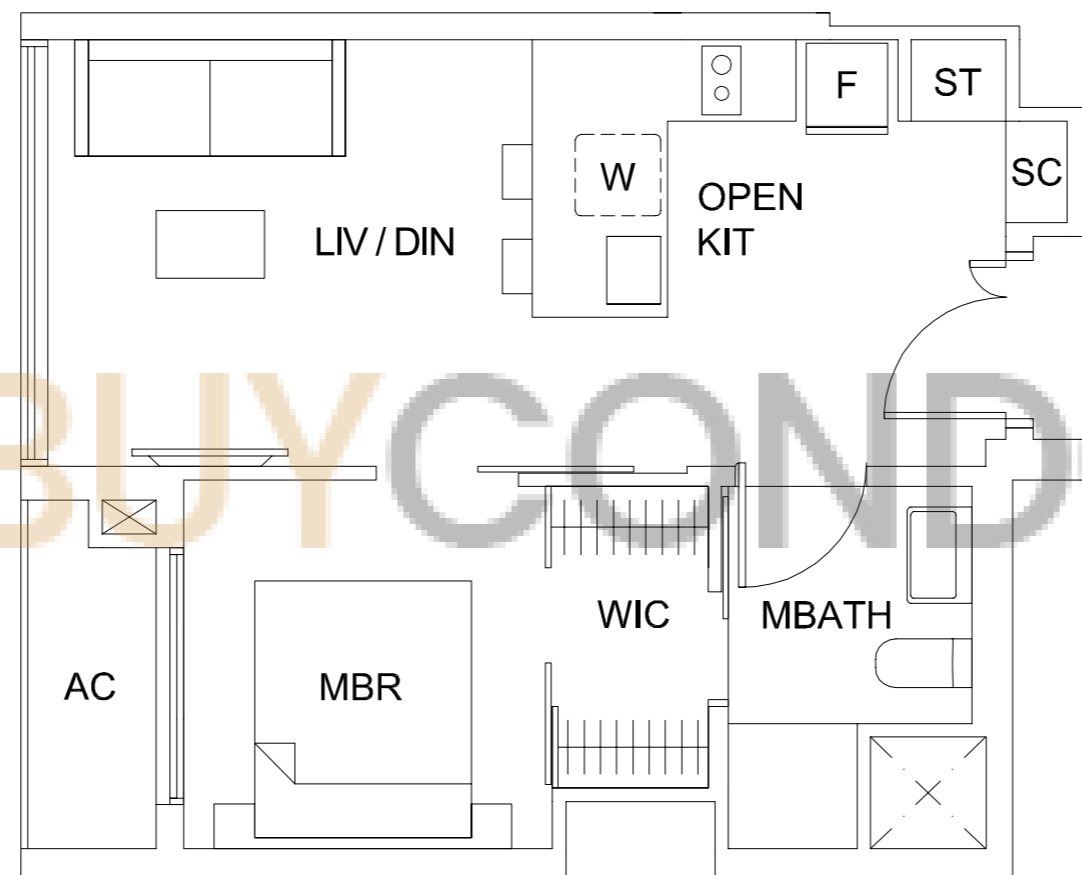
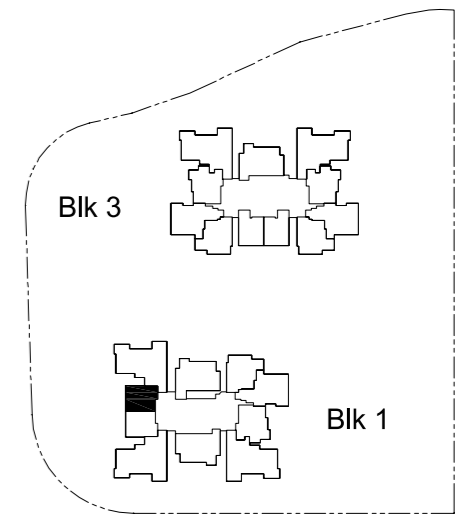

The plans are subject to change as may be required or approved by the relevant authorities. These are not drawn to scale and are for the purpose of visual presentation of the different layouts that are available. Areas are estimates only and are subject to final survey.

TYPE Aa(M) (1-br)

(BLK 1, #07-03 TO #36-03)

45 sqm / 484 sqft

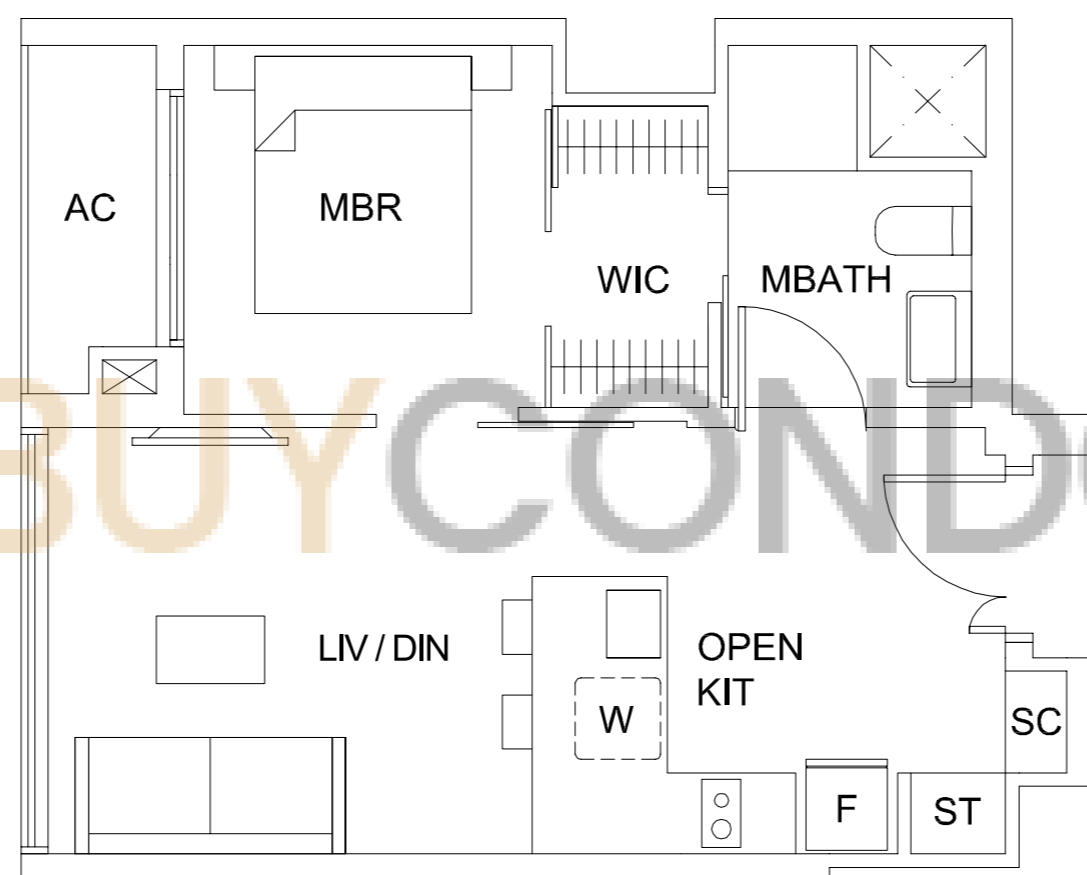
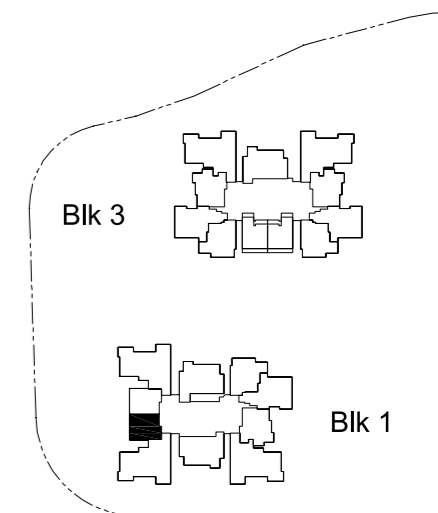

The plans are subject to change as may be required or approved by the relevant authorities. These are not drawn to scale and are for the purpose of visual presentation of the different layouts that are available. Areas are estimates only and are subject to final survey.

TYPE Ab(P) (1-br)

(BLK 3, #07-14)

55 sqm / 592 sqft

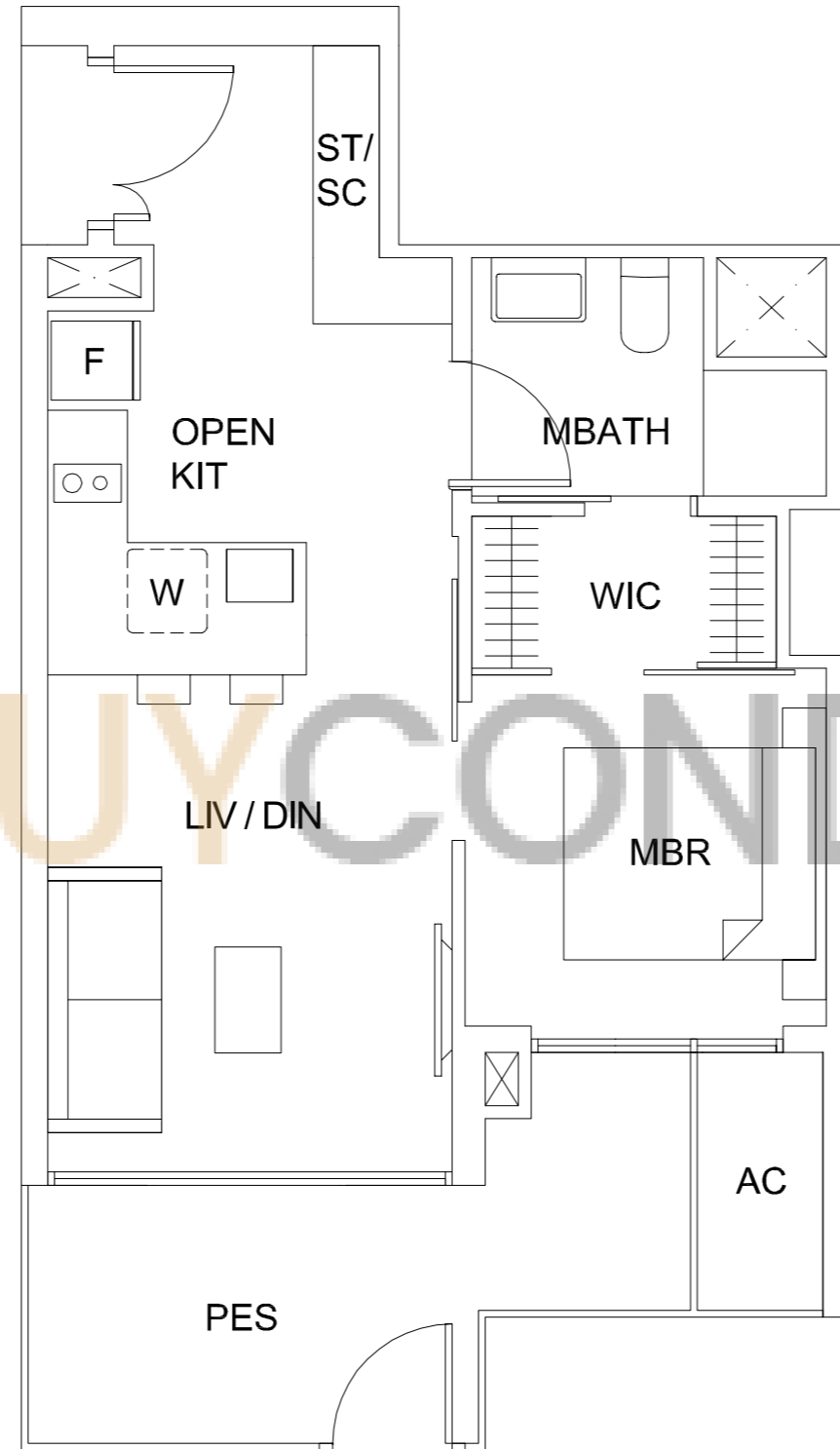
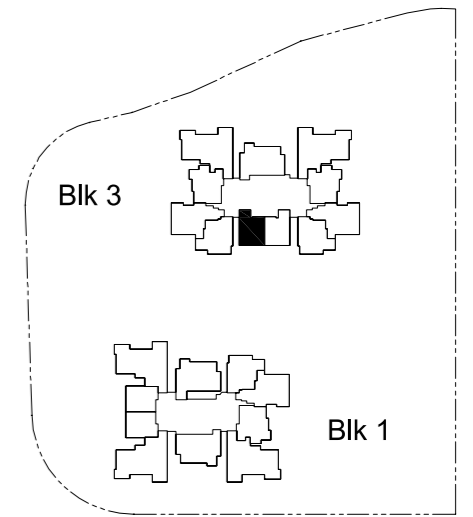

The plans are subject to change as may be required or approved by the relevant authorities. These are not drawn to scale and are for the purpose of visual presentation of the different layouts that are available. Areas are estimates only and are subject to final survey.

TYPE Ab (1-br)

(BLK 3, #08-14)

46 sqm / 495 sqft

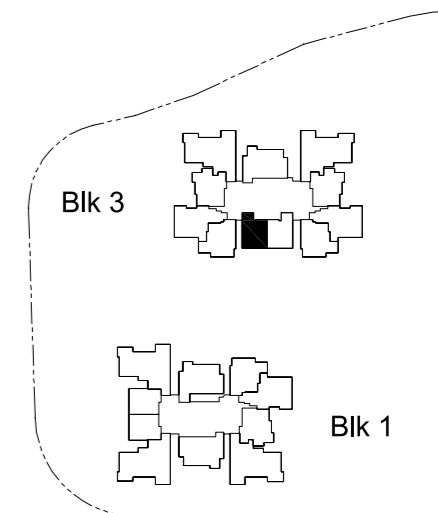

KEY PLAN

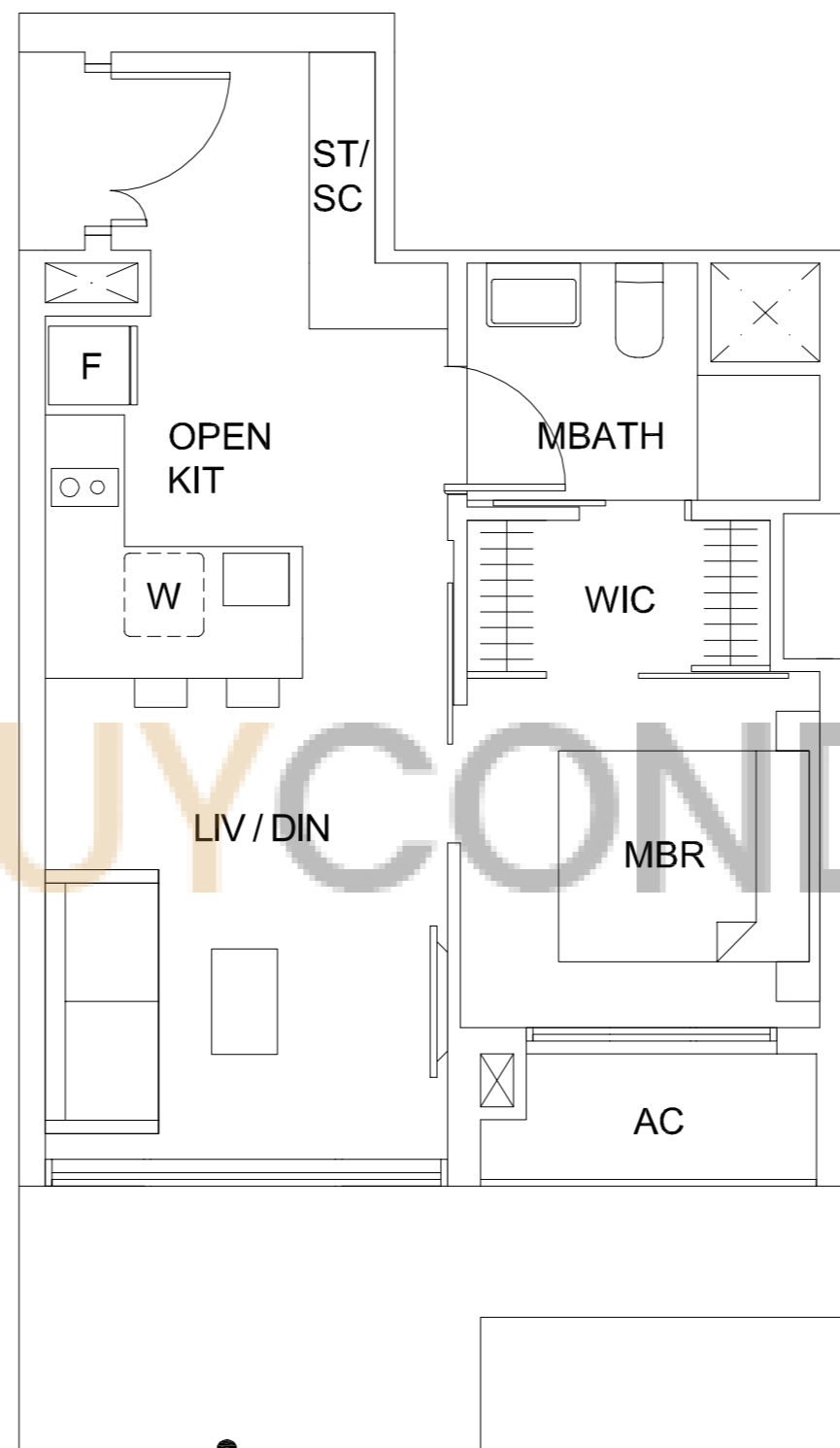

PROFILE OF CANOPY BELOW



The plans are subject to change as may be required or approved by the relevant authorities. These are not drawn to scale and are for the purpose of visual presentation of the different layouts that are available. Areas are estimates only and are subject to final survey.

TYPE Ab (1-br)

(BLK 3, #09-14 TO #36-14)

46 sqm / 495 sqft

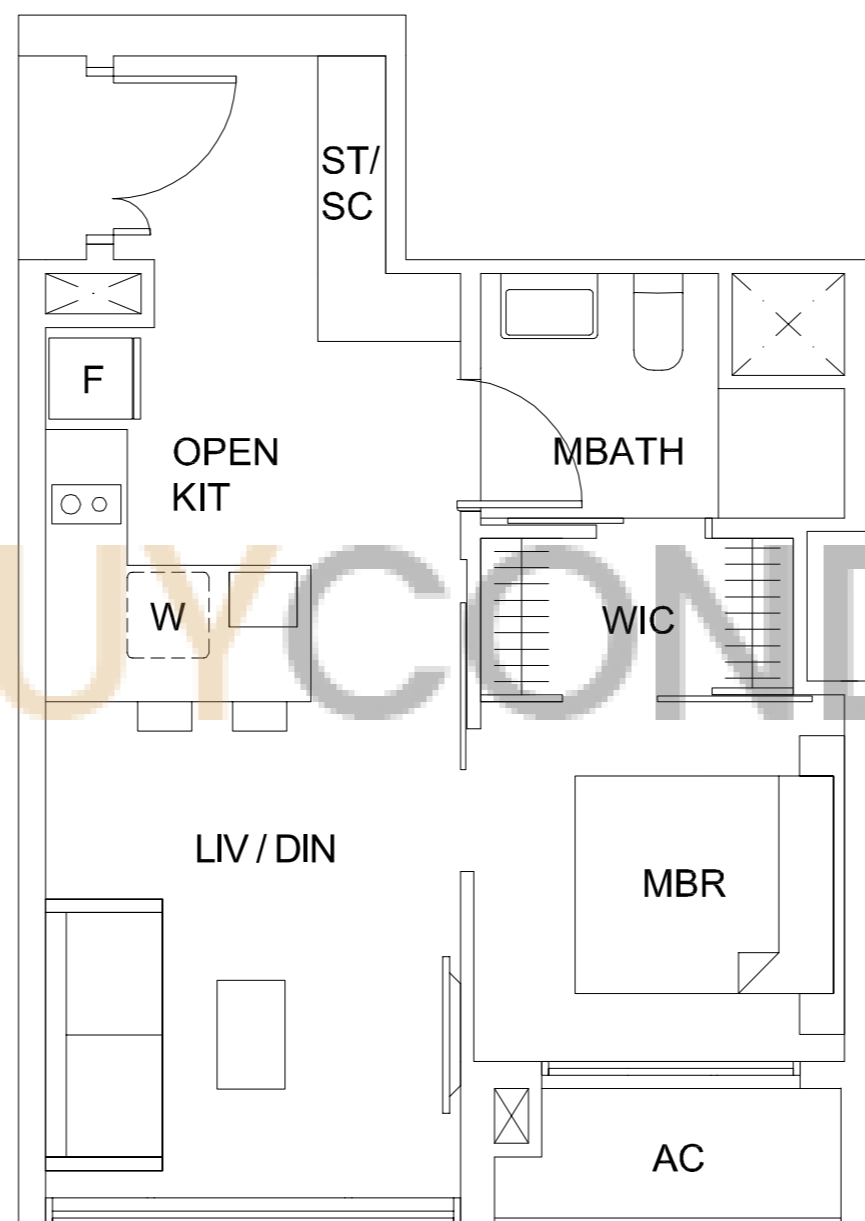
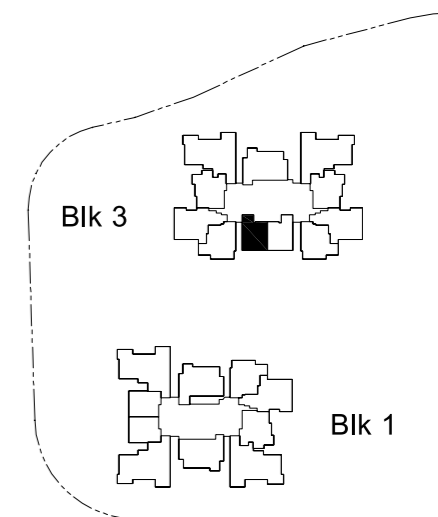

The plans are subject to change as may be required or approved by the relevant authorities. These are not drawn to scale and are for the purpose of visual presentation of the different layouts that are available. Areas are estimates only and are subject to final survey.

TYPE Ab(P)(M) (1-br)

(BLK 3, #07-13)

55 sqm / 592 sqft

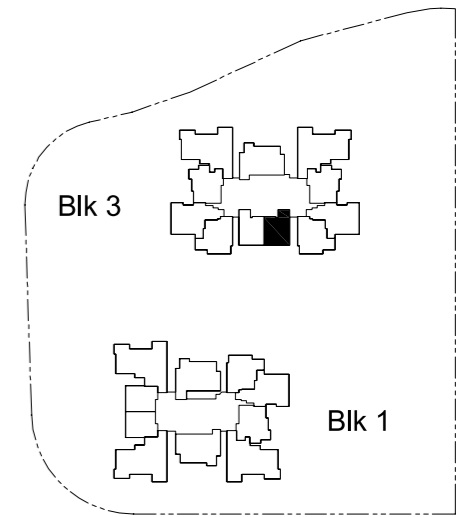
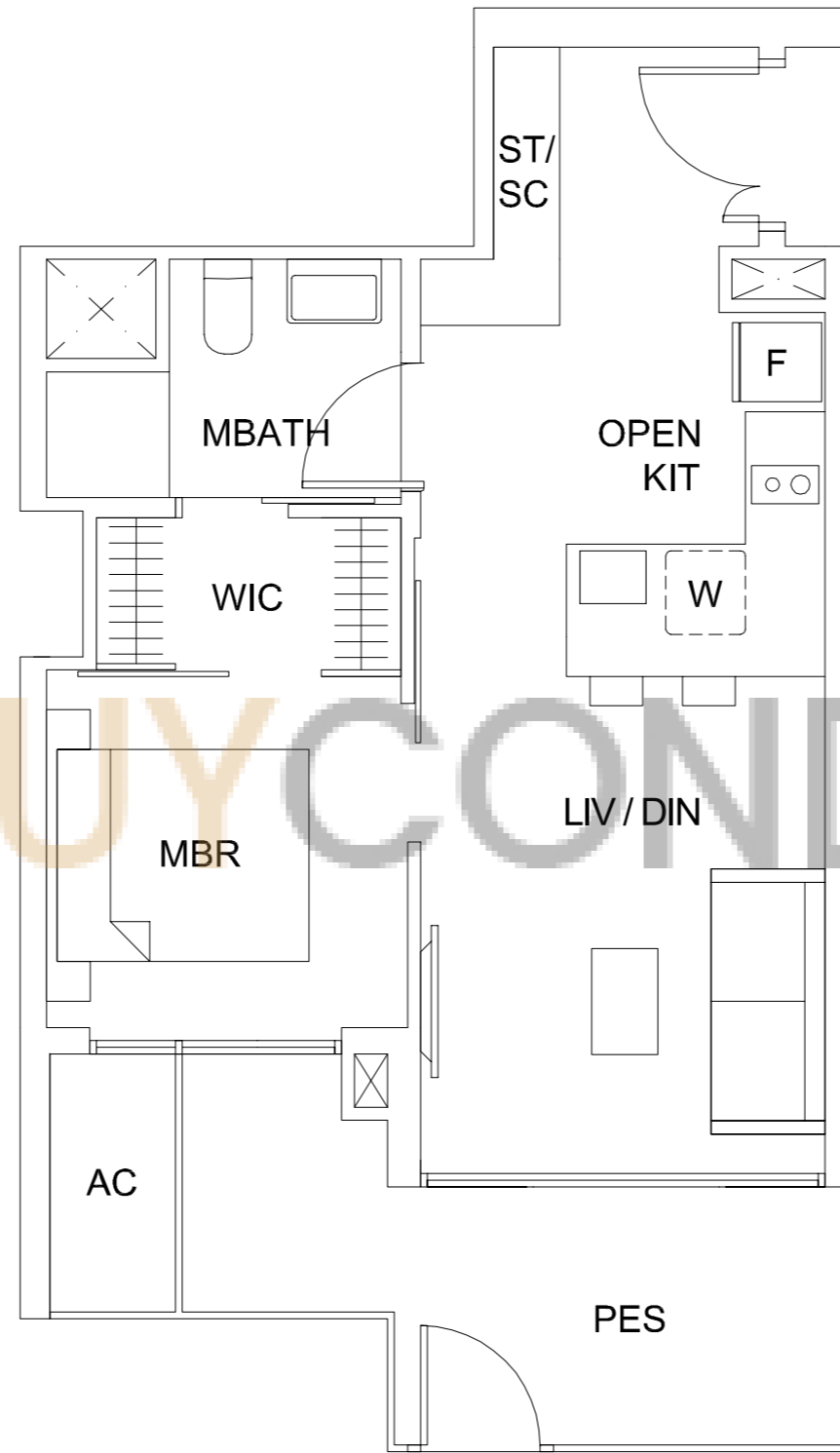

BUYCONDO.sg



The plans are subject to change as may be required or approved by the relevant authorities. These are not drawn to scale and are for the purpose of visual presentation of the different layouts that are available. Areas are estimates only and are subject to final survey.

TYPE Ab(M) (1-br)

(BLK 3, #08-13)

46 sqm / 495 sqft

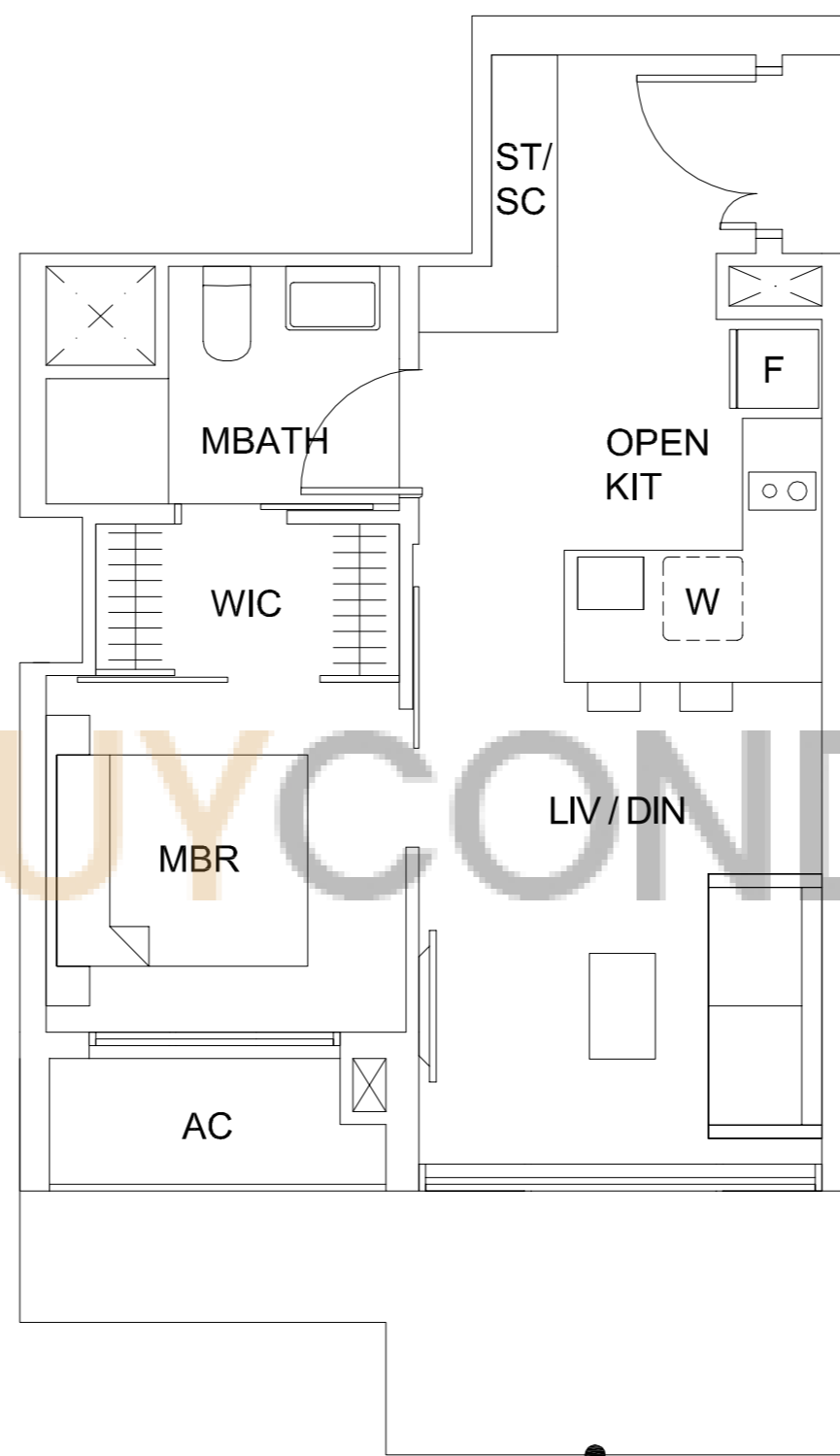
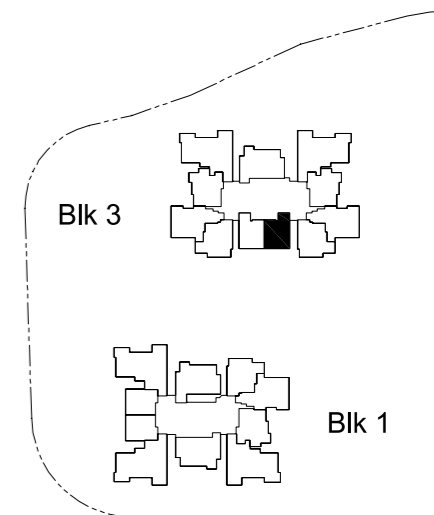

BUYCONDO.sg



The plans are subject to change as may be required or approved by the relevant authorities. These are not drawn to scale and are for the purpose of visual presentation of the different layouts that are available. Areas are estimates only and are subject to final survey.

TYPE Ab(M) (1-br)

(BLK 3, #09-13 TO #36-13)

46 sqm / 495 sqft

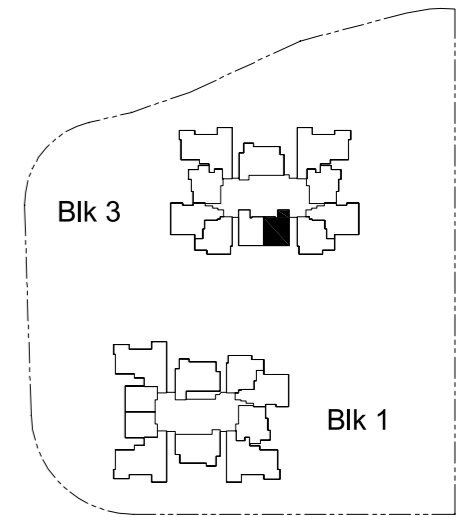
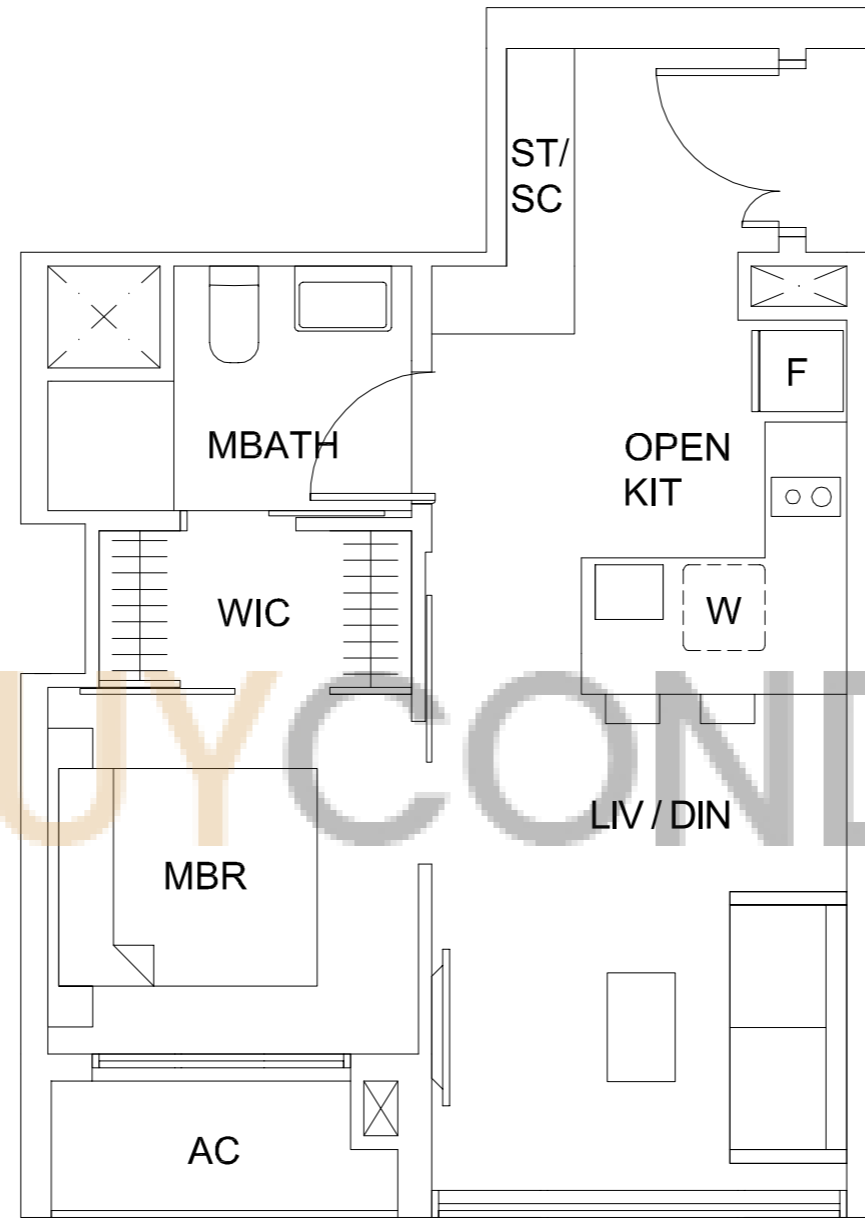

BUYCONDO.sg



The plans are subject to change as may be required or approved by the relevant authorities. These are not drawn to scale and are for the purpose of visual presentation of the different layouts that are available. Areas are estimates only and are subject to final survey.

TYPE B1a1(P) (2-br)

(BLK 3, #01-17)

75 sqm / 807 sqft

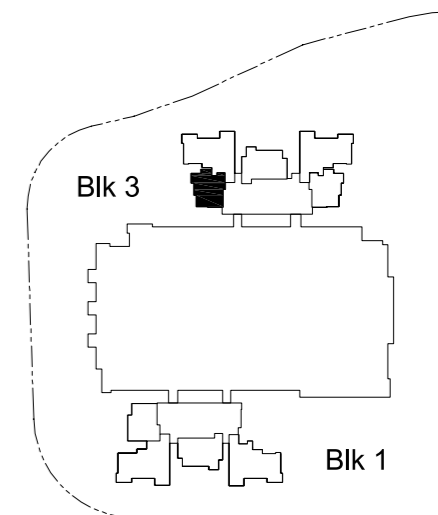
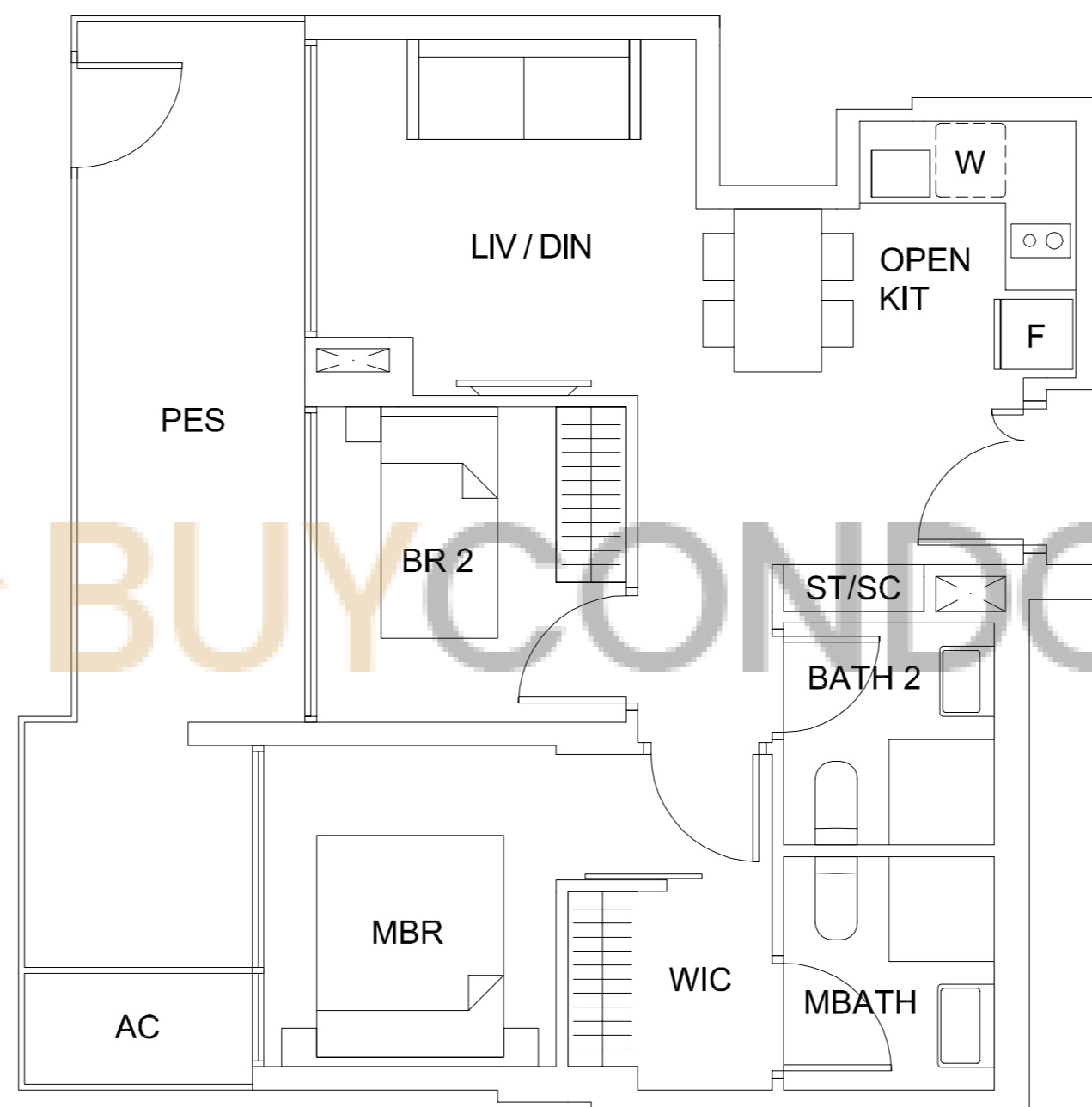
KEY PLAN 

0 1m 2m 5m



The plans are subject to change as may be required or approved by the relevant authorities. These are not drawn to scale and are for the purpose of visual presentation of the different layouts that are available. Areas are estimates only and are subject to final survey.

TYPE B1a1(2-br)

(BLK 3, #02-17)

63 sqm / 678 sqft

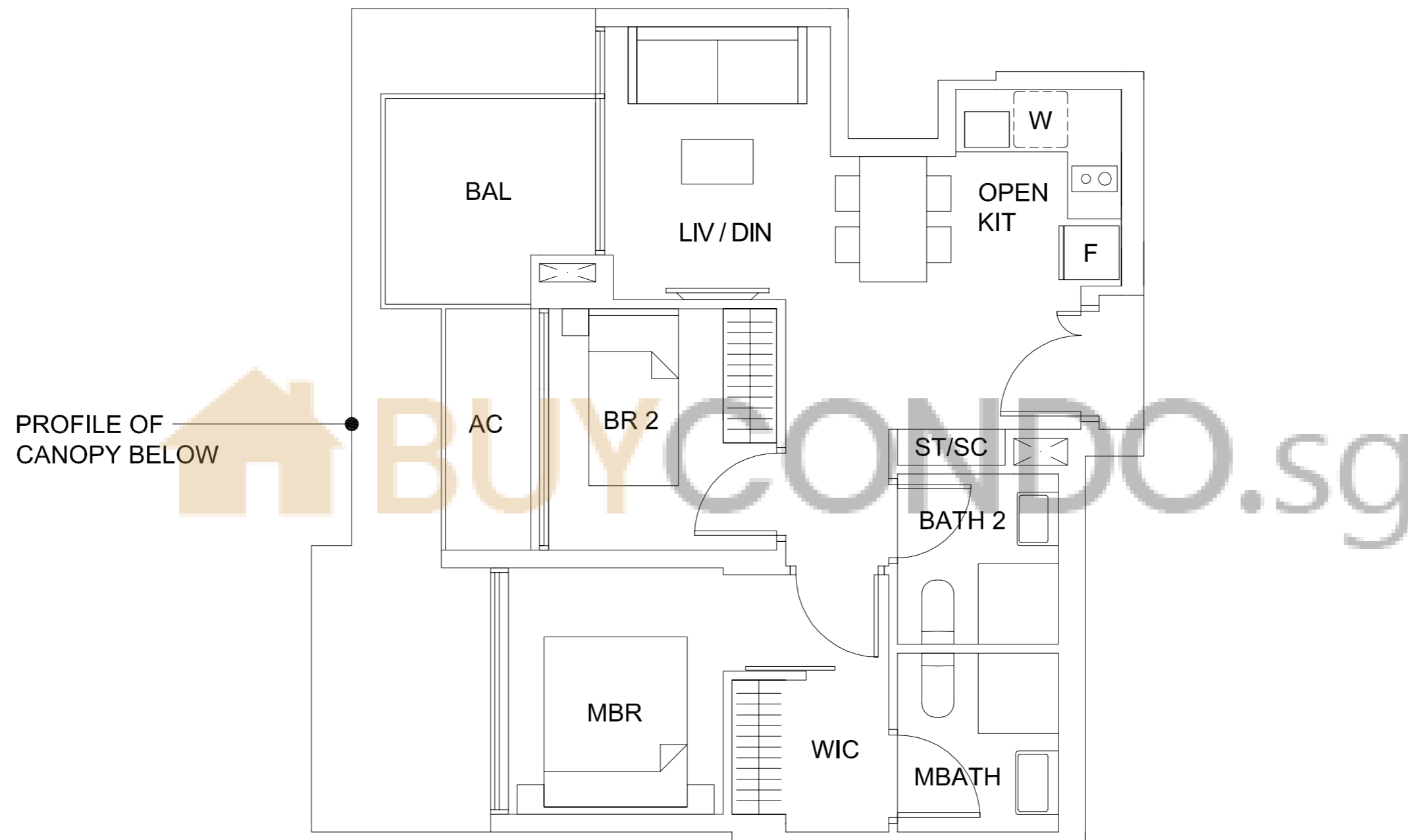
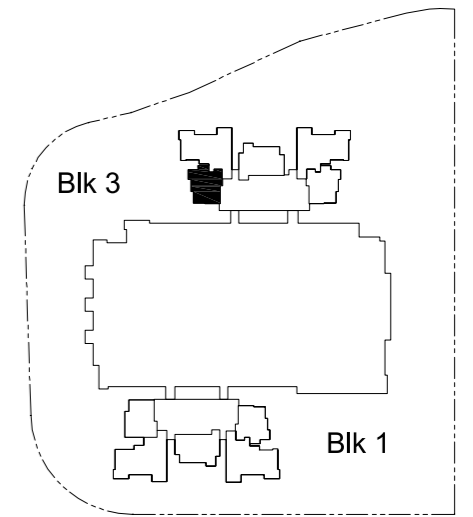

The plans are subject to change as may be required or approved by the relevant authorities. These are not drawn to scale and are for the purpose of visual presentation of the different layouts that are available. Areas are estimates only and are subject to final survey.

TYPE B1a1 (2-br)

(BLK 1, #05-09 TO #20-09)

(BLK 3, #03-17 TO #20-17)

63 sqm / 678 sqft

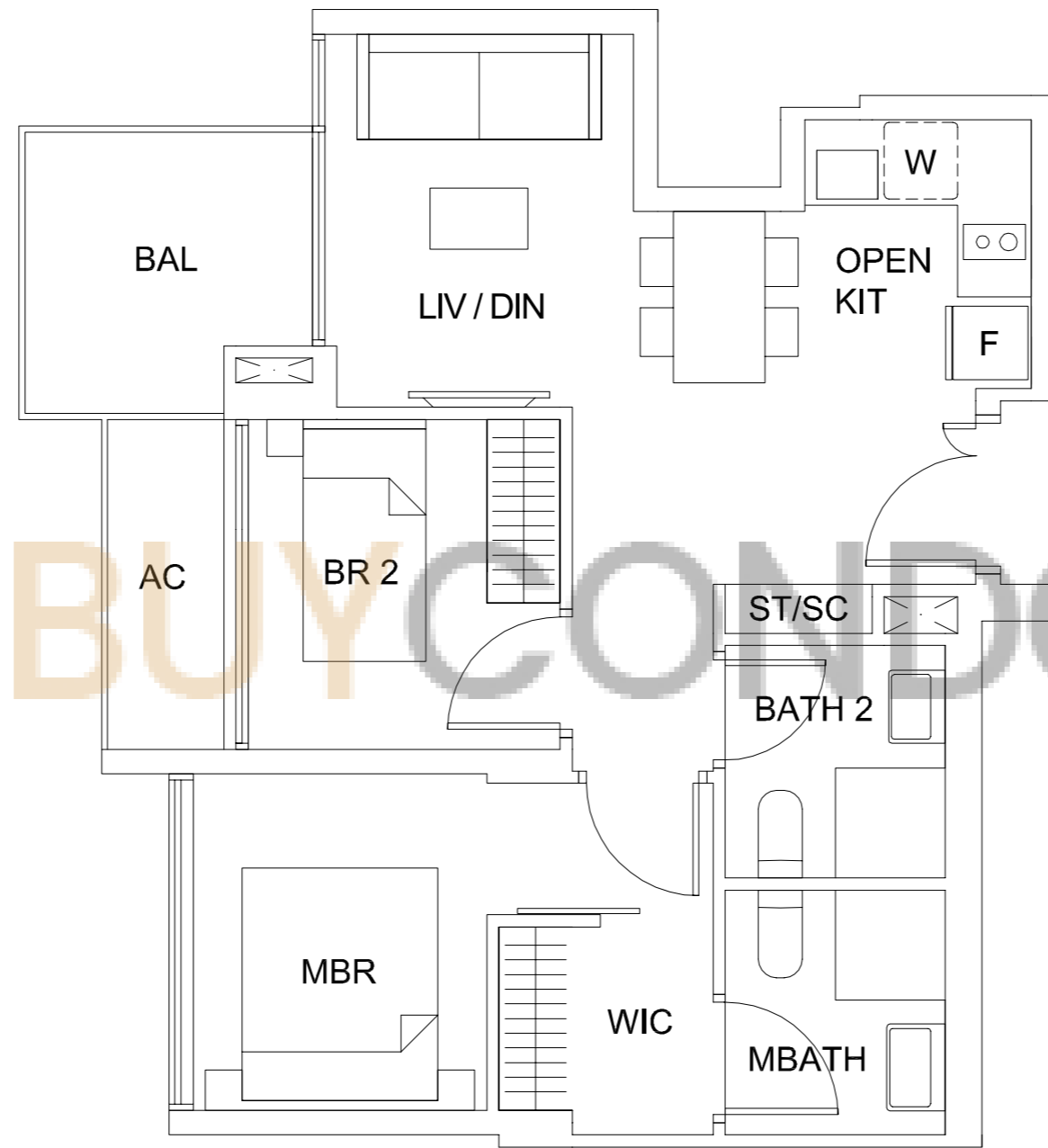
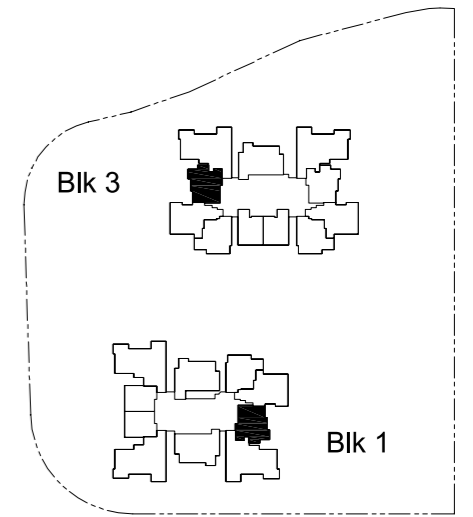

The plans are subject to change as may be required or approved by the relevant authorities. These are not drawn to scale and are for the purpose of visual presentation of the different layouts that are available. Areas are estimates only and are subject to final survey.

TYPE B1a2 (2-br)

(BLK 1, #21-09 TO #35-09)

(BLK 3, #21-17 TO #35-17)

63 sqm / 678 sqft

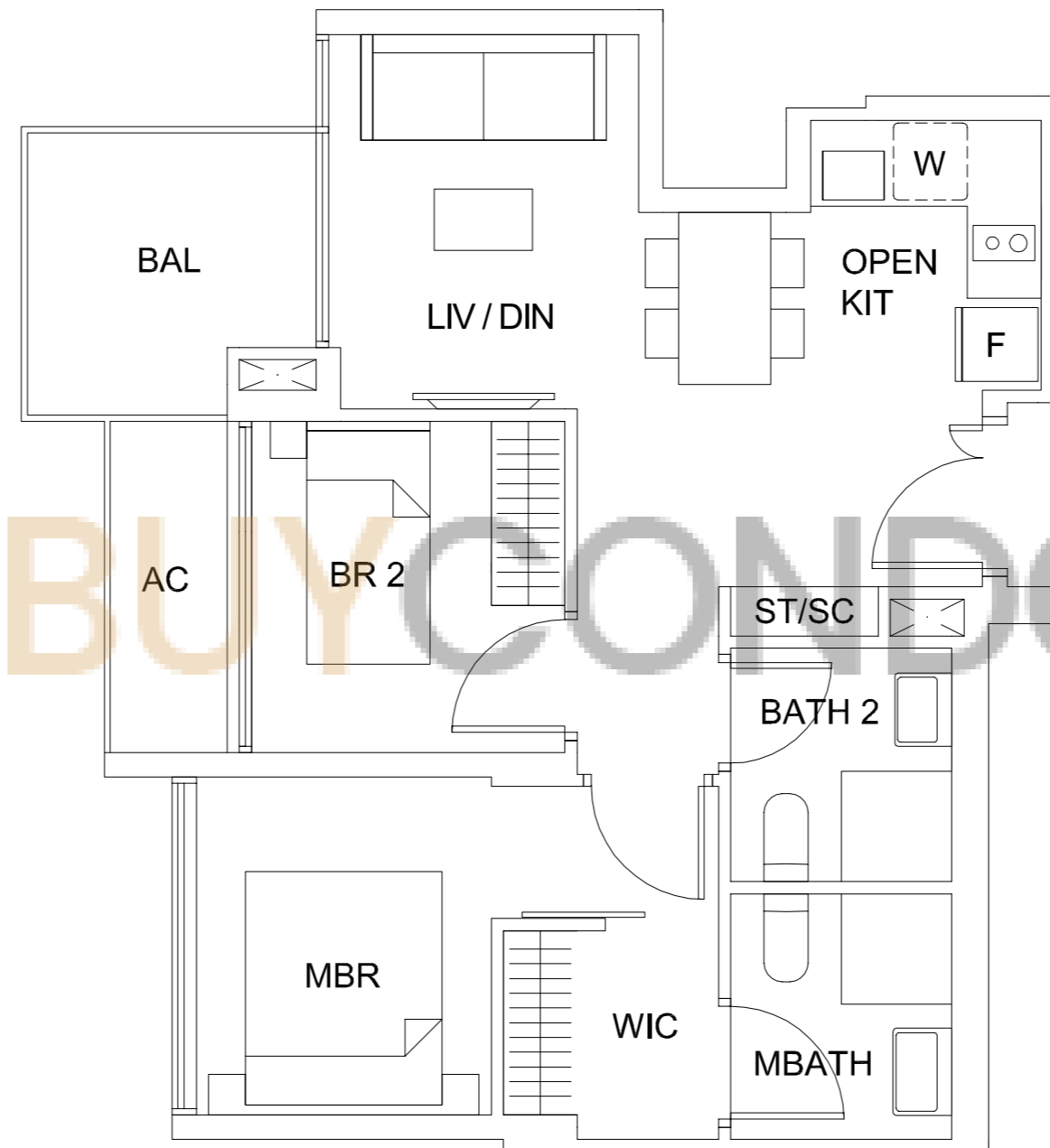
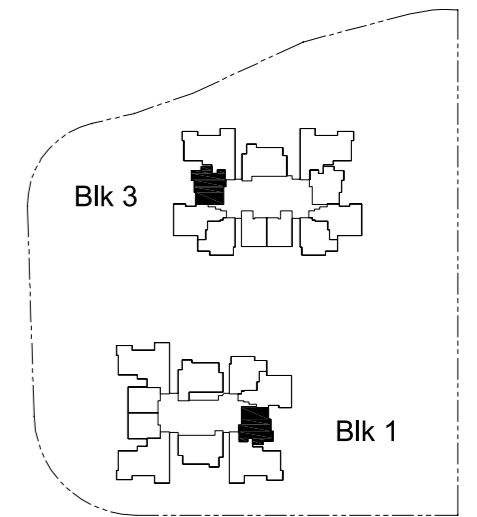

The plans are subject to change as may be required or approved by the relevant authorities. These are not drawn to scale and are for the purpose of visual presentation of the different layouts that are available. Areas are estimates only and are subject to final survey.

TYPE B1a2 (2-br)

(BLK 1, #36-09)

(BLK 3, #36-17)

63 sqm / 678 sqft

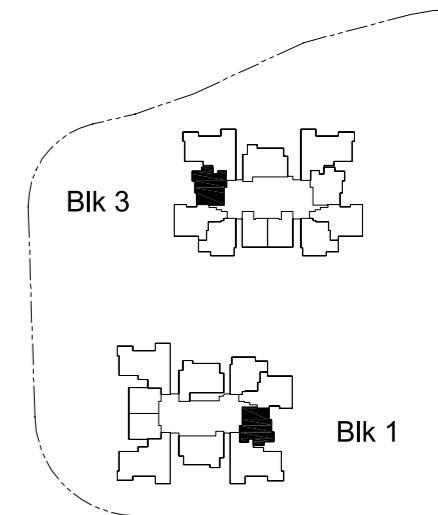
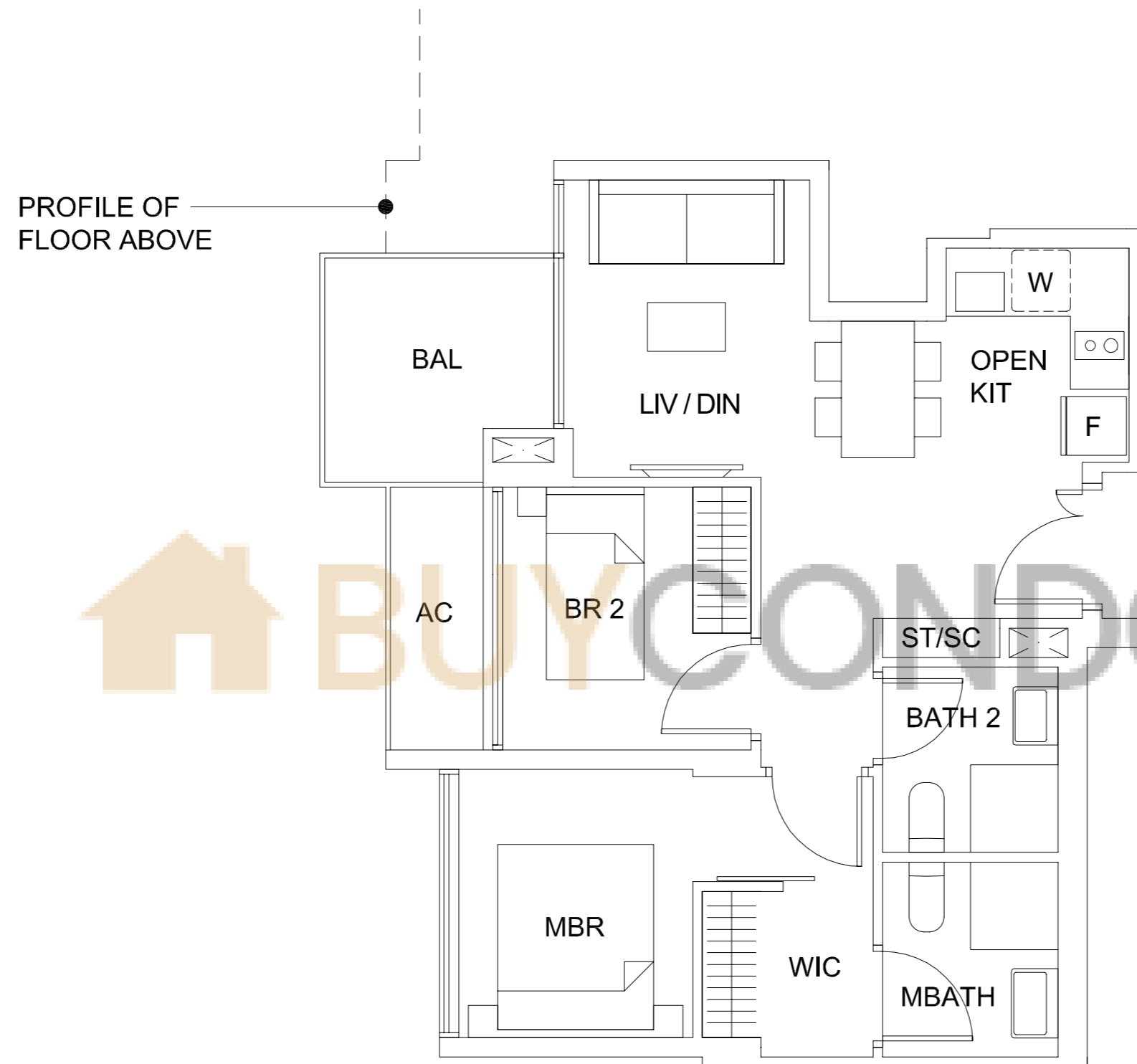

The plans are subject to change as may be required or approved by the relevant authorities. These are not drawn to scale and are for the purpose of visual presentation of the different layouts that are available. Areas are estimates only and are subject to final survey.

TYPE B1a1(P)(M) (2-br)

(BLK 3, #01-21)

75 sqm / 807 sqft

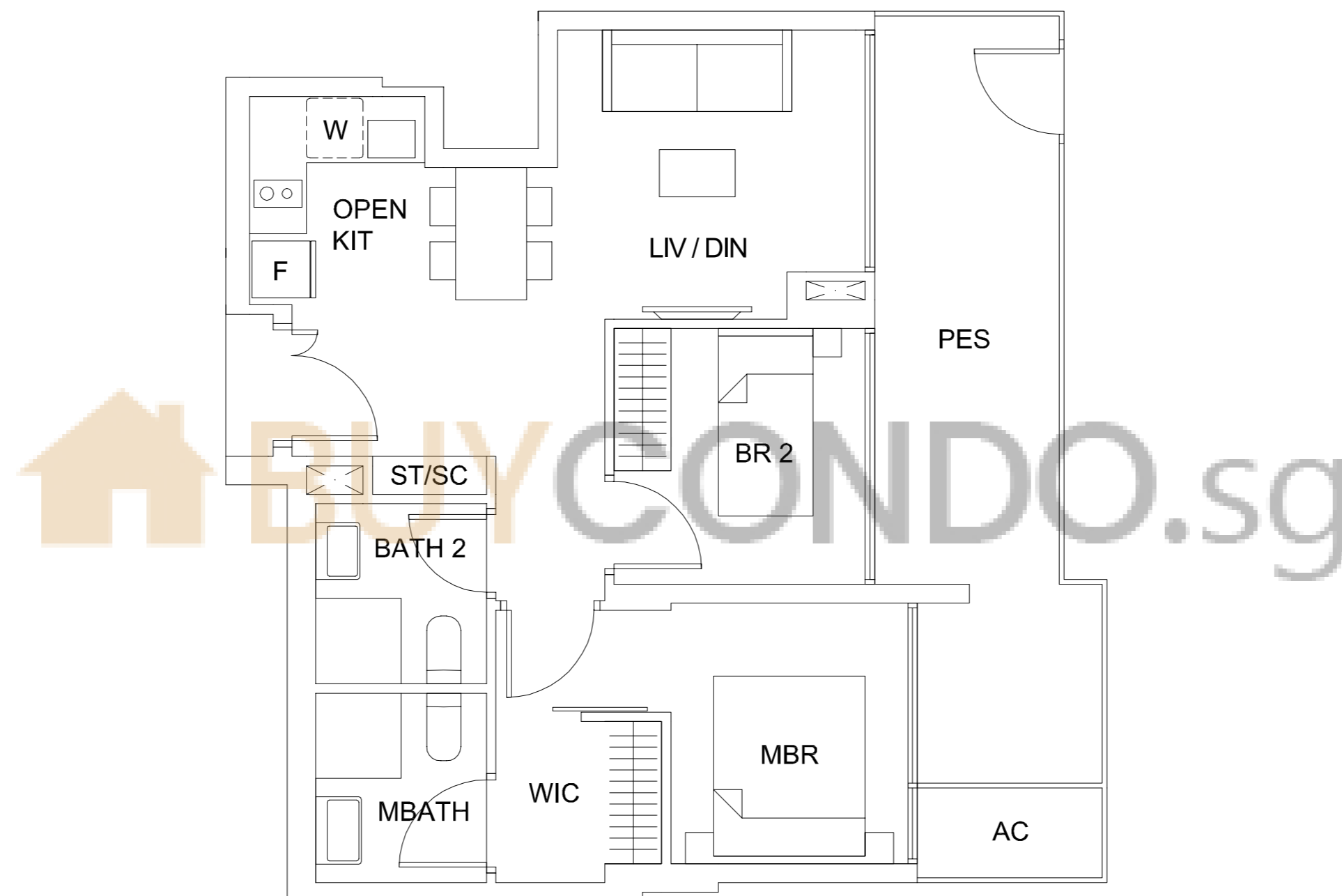
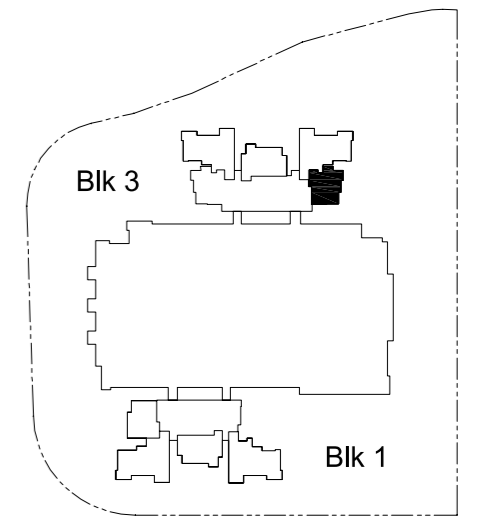

The plans are subject to change as may be required or approved by the relevant authorities. These are not drawn to scale and are for the purpose of visual presentation of the different layouts that are available. Areas are estimates only and are subject to final survey.

TYPE B1a1(M) (2-br)

(BLK 3, #02-21)

63 sqm / 678 sqft

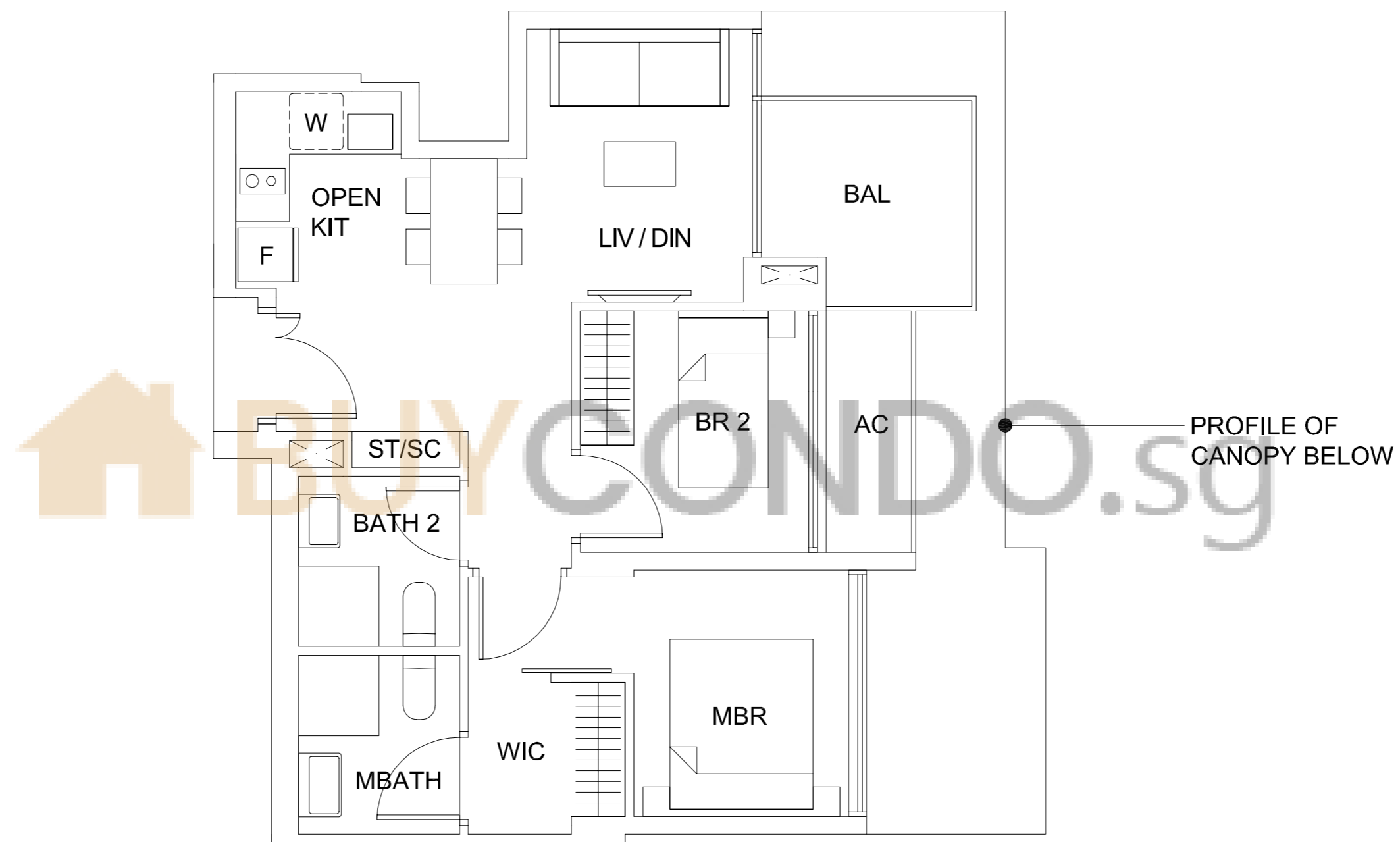
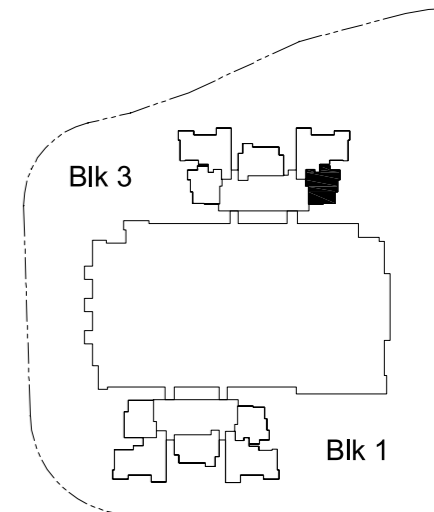

The plans are subject to change as may be required or approved by the relevant authorities. These are not drawn to scale and are for the purpose of visual presentation of the different layouts that are available. Areas are estimates only and are subject to final survey.

TYPE B1a1(M) (2-br)

(BLK 3, #03-21 TO #20-21)

63 sqm / 678 sqft

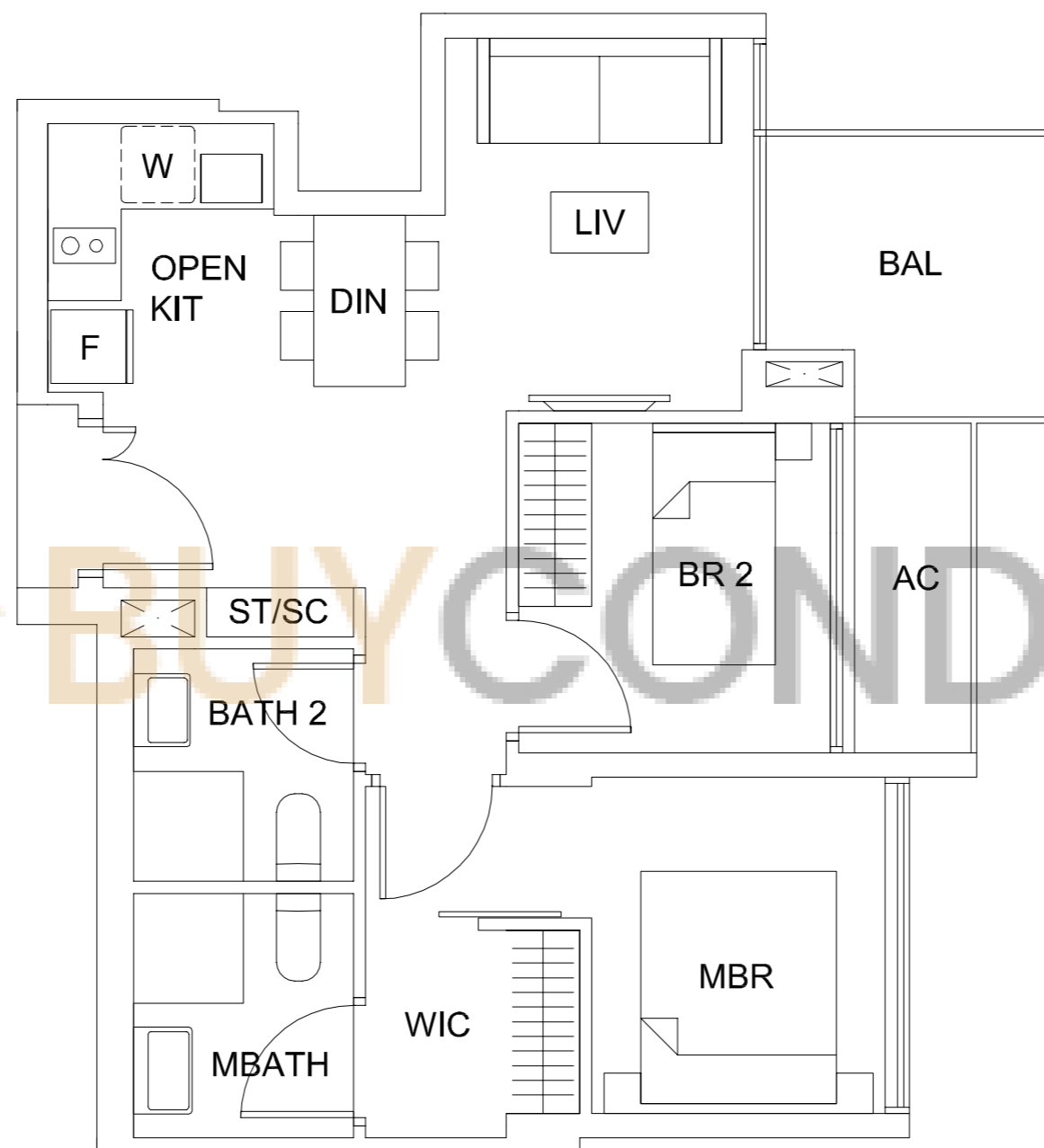
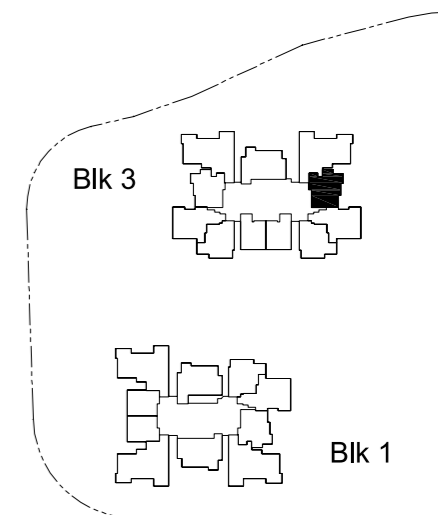

The plans are subject to change as may be required or approved by the relevant authorities. These are not drawn to scale and are for the purpose of visual presentation of the different layouts that are available. Areas are estimates only and are subject to final survey.

TYPE B1a2(M) (2-br)

(BLK 3, #21-21 TO #35-21)

63 sqm / 678 sqft

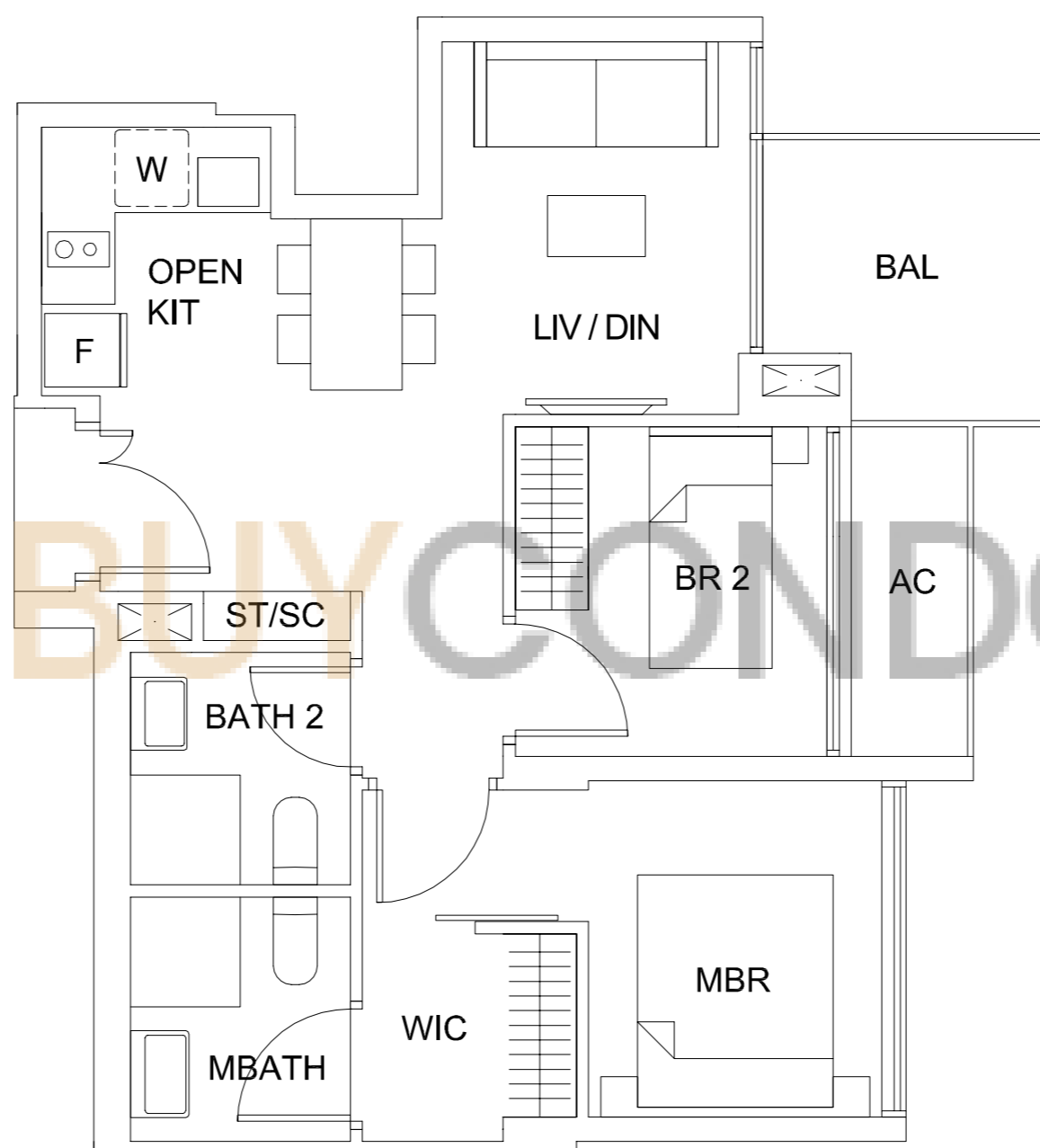
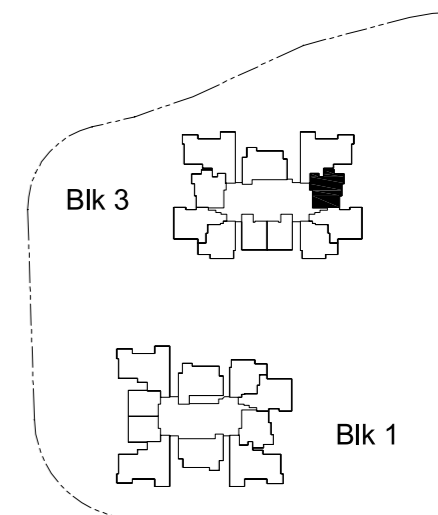

The plans are subject to change as may be required or approved by the relevant authorities. These are not drawn to scale and are for the purpose of visual presentation of the different layouts that are available. Areas are estimates only and are subject to final survey.

TYPE B1a2(M) (2-br)

(BLK 3, #36-21)

63 sqm / 678 sqft

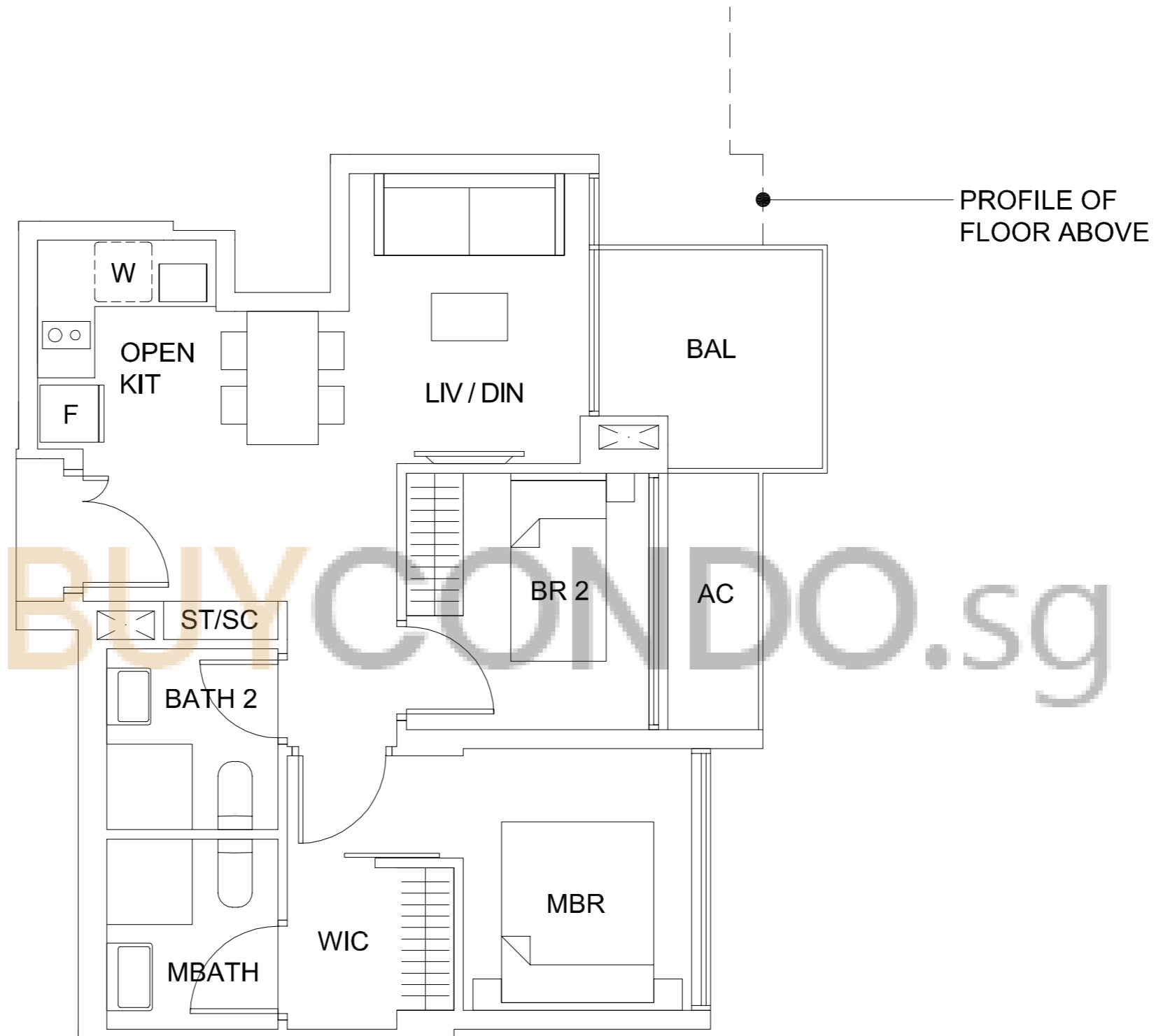
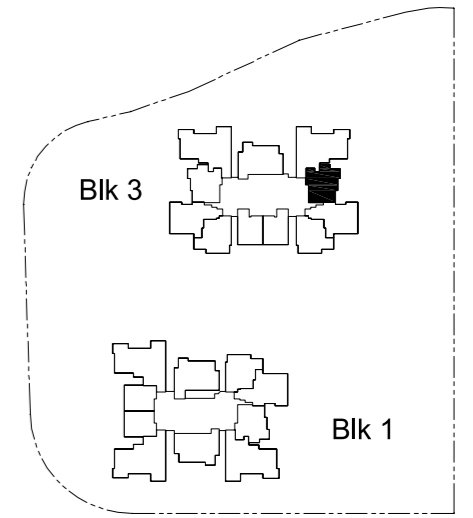

The plans are subject to change as may be required or approved by the relevant authorities. These are not drawn to scale and are for the purpose of visual presentation of the different layouts that are available. Areas are estimates only and are subject to final survey.

TYPE B1b(P) (2-br)

(BLK 1, #07-07)

(BLK 3, #07-15)

75 sqm / 807 sqft

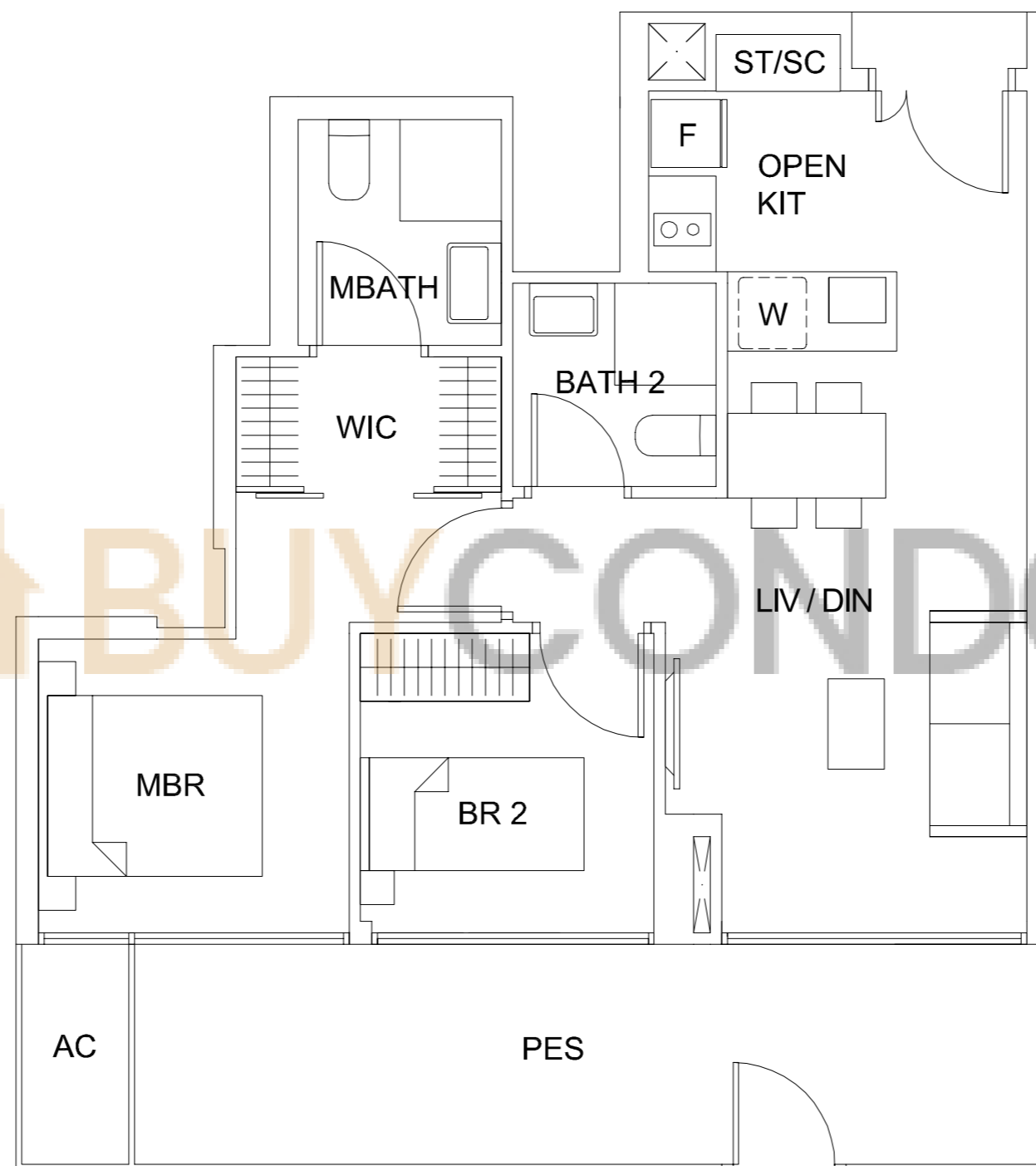
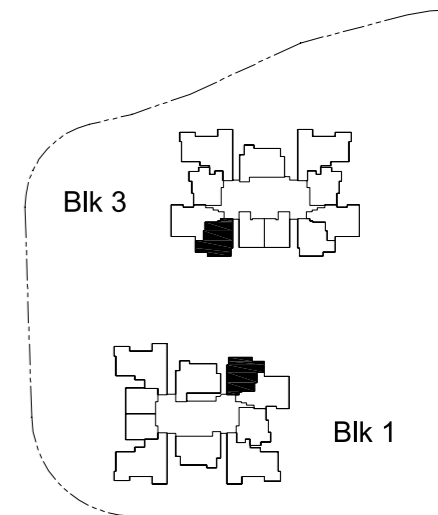

The plans are subject to change as may be required or approved by the relevant authorities. These are not drawn to scale and are for the purpose of visual presentation of the different layouts that are available. Areas are estimates only and are subject to final survey.

TYPE B1b (2-br)

(BLK 1, #08-07)

(BLK 3, #08-15)

63 sqm / 678 sqft

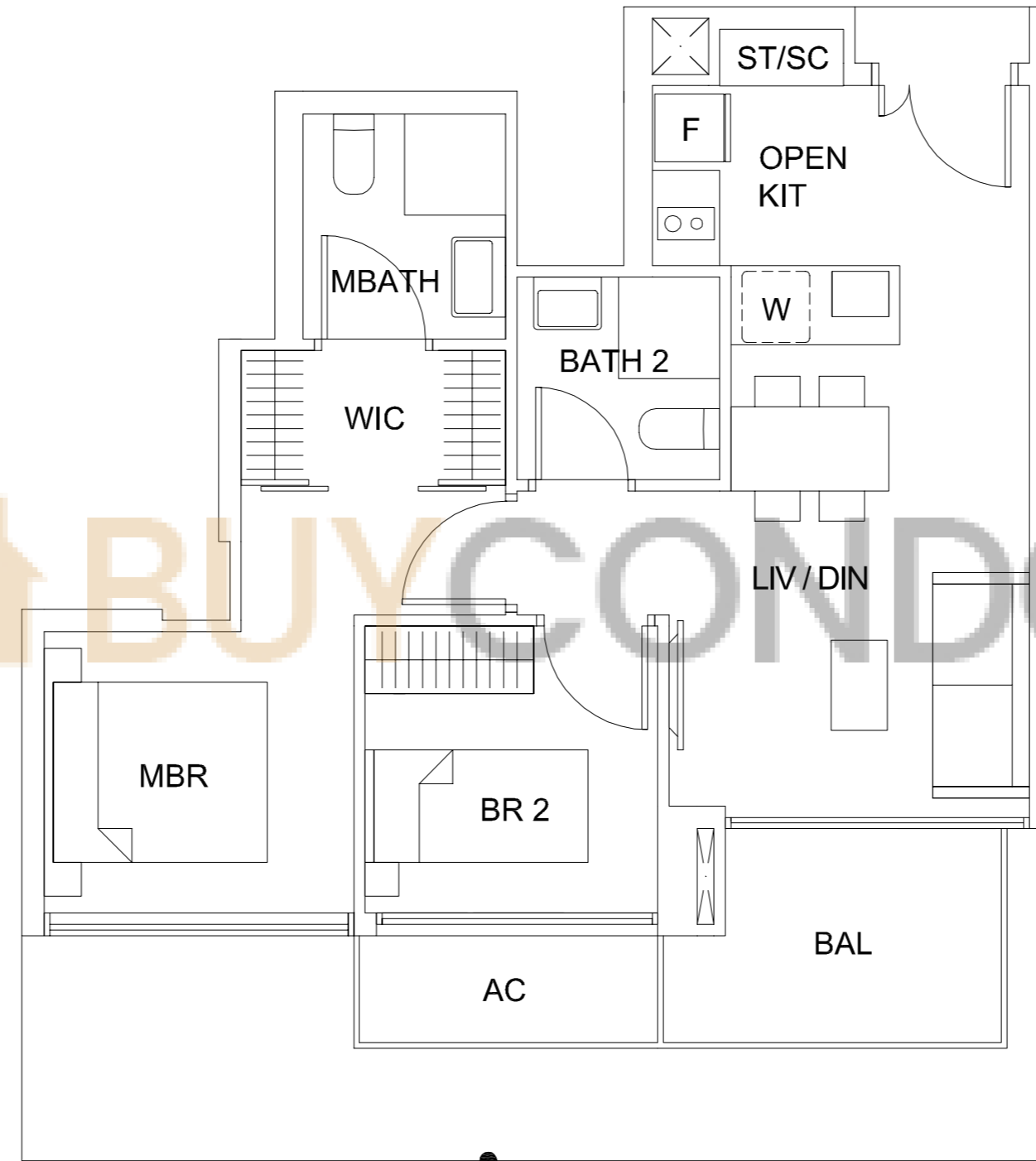
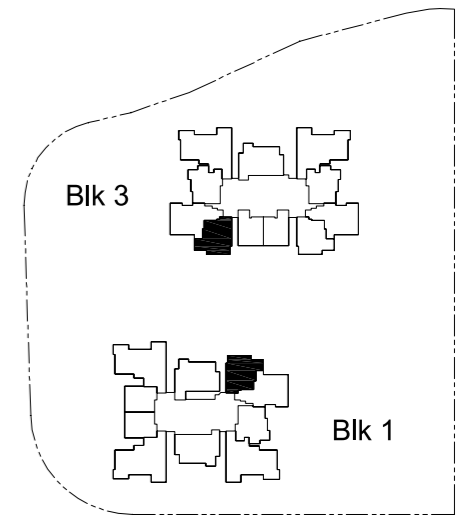

PROFILE OF CANOPY BELOW



The plans are subject to change as may be required or approved by the relevant authorities. These are not drawn to scale and are for the purpose of visual presentation of the different layouts that are available. Areas are estimates only and are subject to final survey.

TYPE B1b (2-br)

(BLK 1, #09-07 TO #35-07)

(BLK 3, #09-15 TO #35-15)

63 sqm / 678 sqft

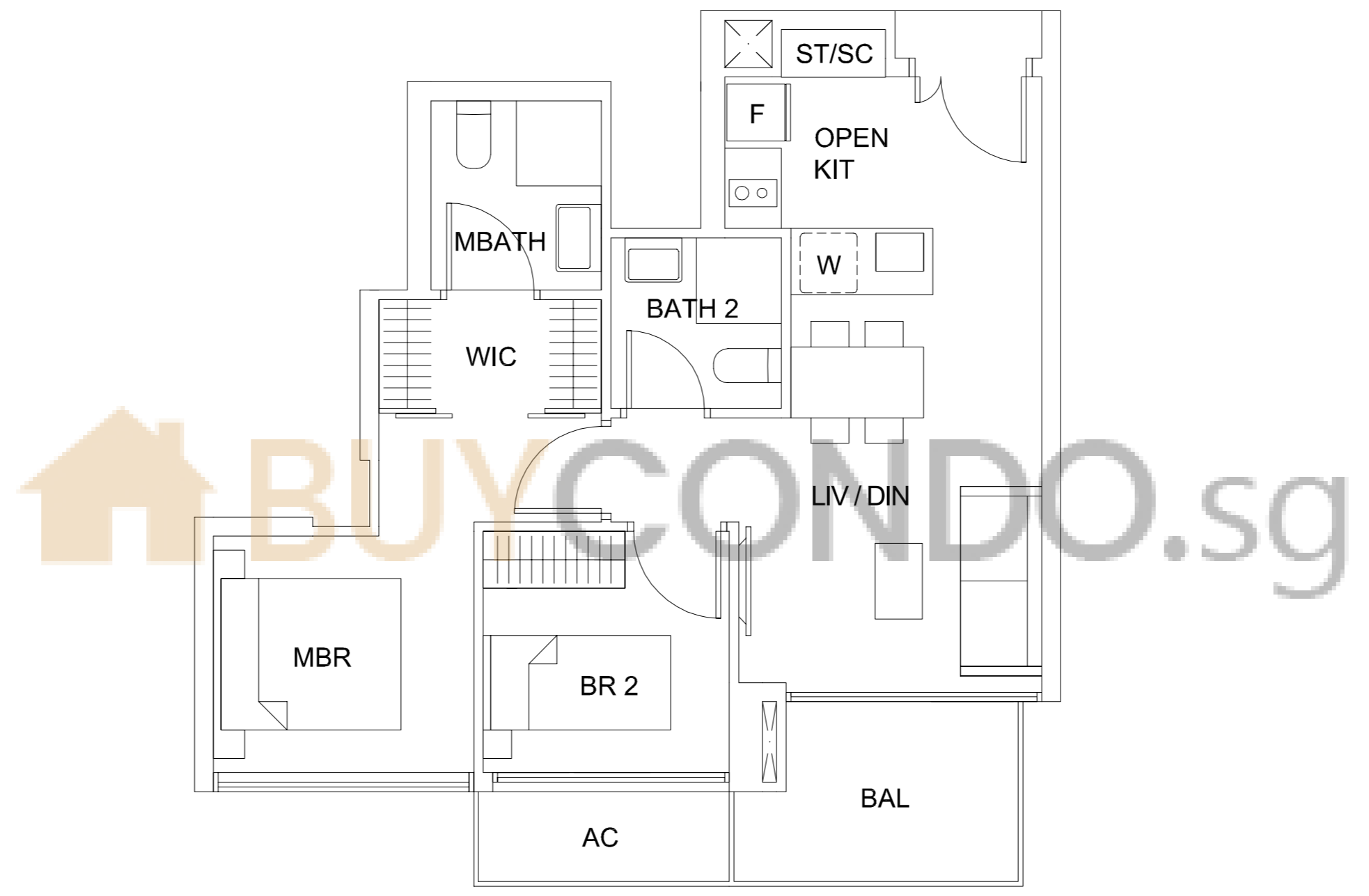
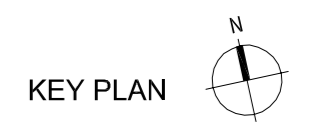
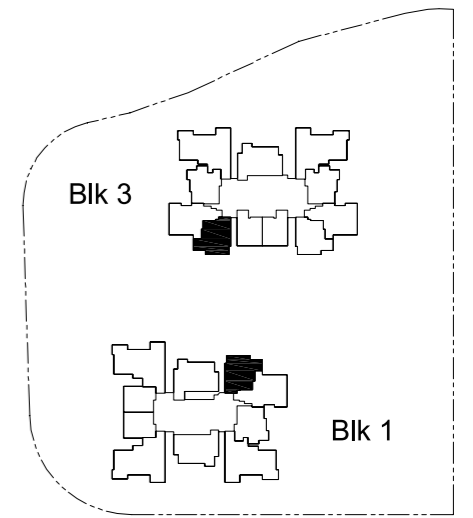

The plans are subject to change as may be required or approved by the relevant authorities. These are not drawn to scale and are for the purpose of visual presentation of the different layouts that are available. Areas are estimates only and are subject to final survey.

TYPE B1b (2-br)

(BLK 1, #36-07)

(BLK 3, #36-15)

63 sqm / 678 sqft

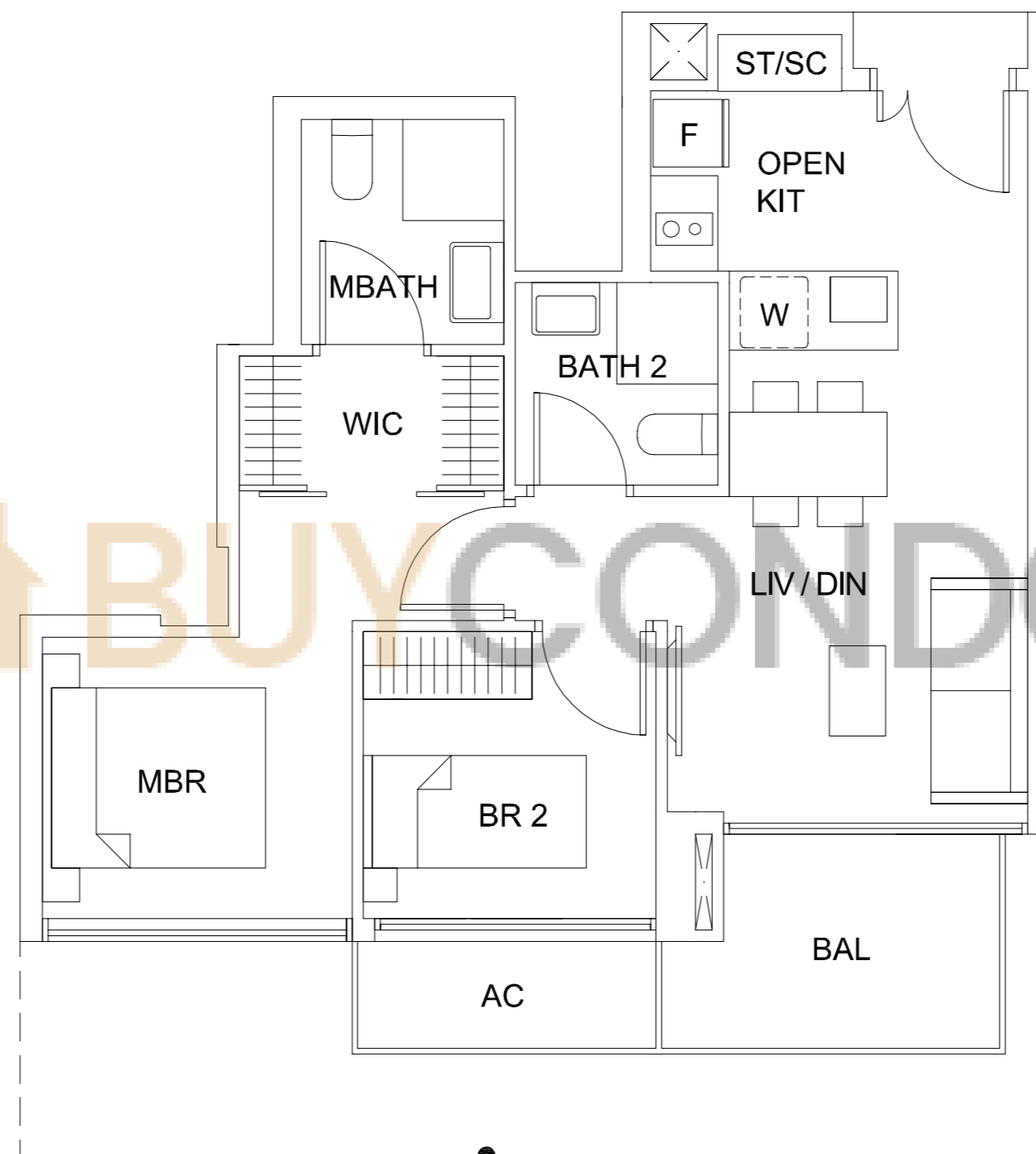
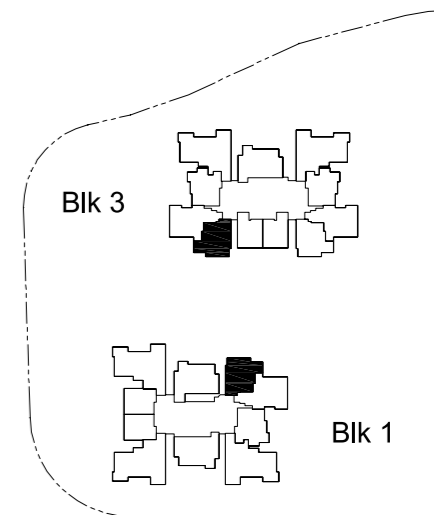

PROFILE OF FLOOR ABOVE



The plans are subject to change as may be required or approved by the relevant authorities. These are not drawn to scale and are for the purpose of visual presentation of the different layouts that are available. Areas are estimates only and are subject to final survey.

TYPE B1b(P)(M) (2-br)

(BLK 3, #07-12)

75 sqm / 807 sqft

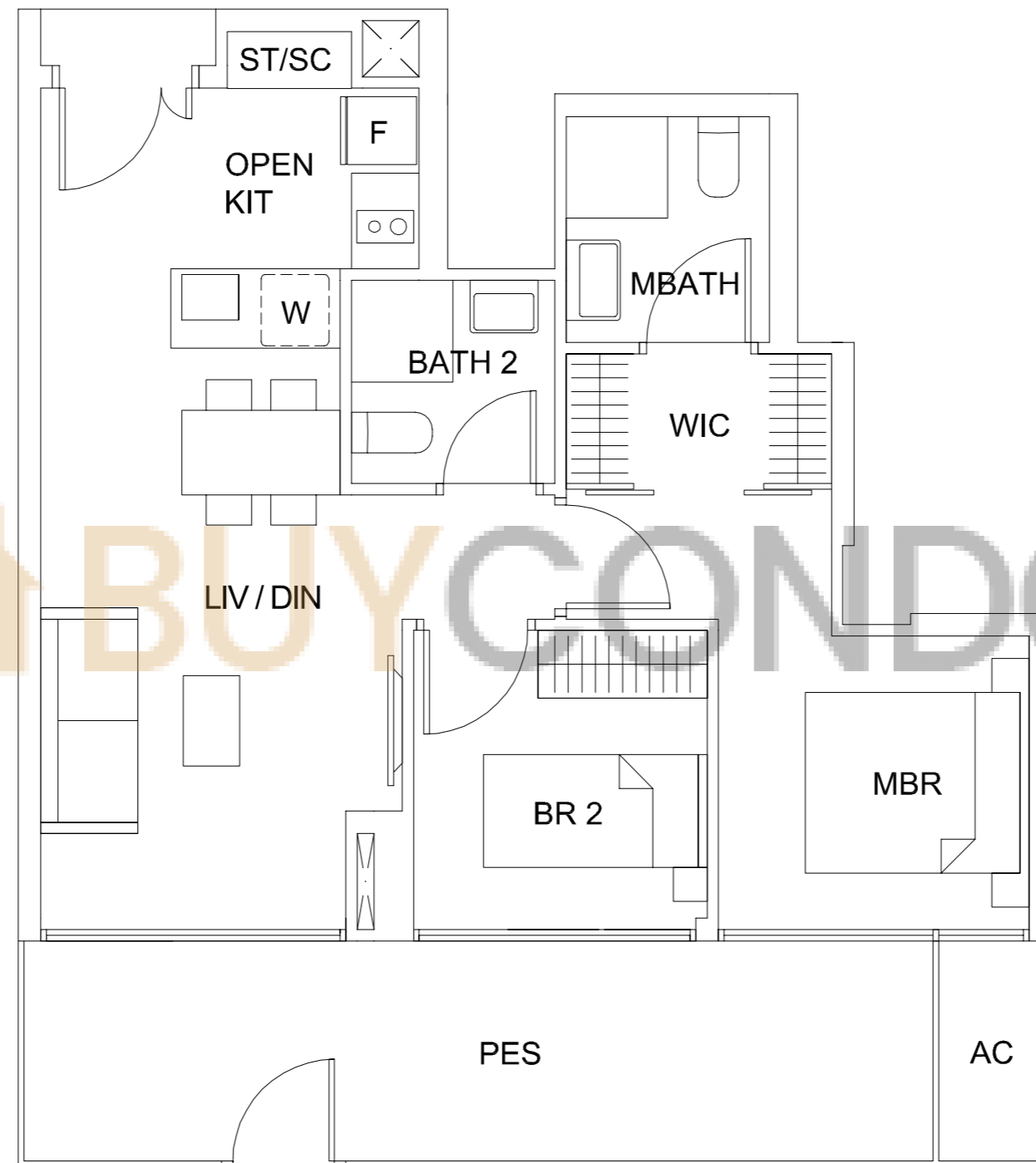
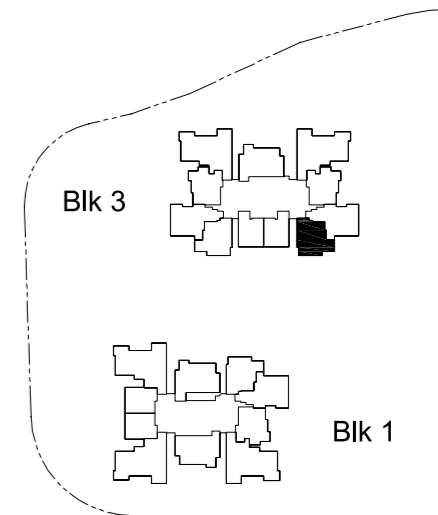

The plans are subject to change as may be required or approved by the relevant authorities. These are not drawn to scale and are for the purpose of visual presentation of the different layouts that are available. Areas are estimates only and are subject to final survey.

TYPE B1b(M) (2-br)

(BLK 3, #08-12)

63 sqm / 678 sqft

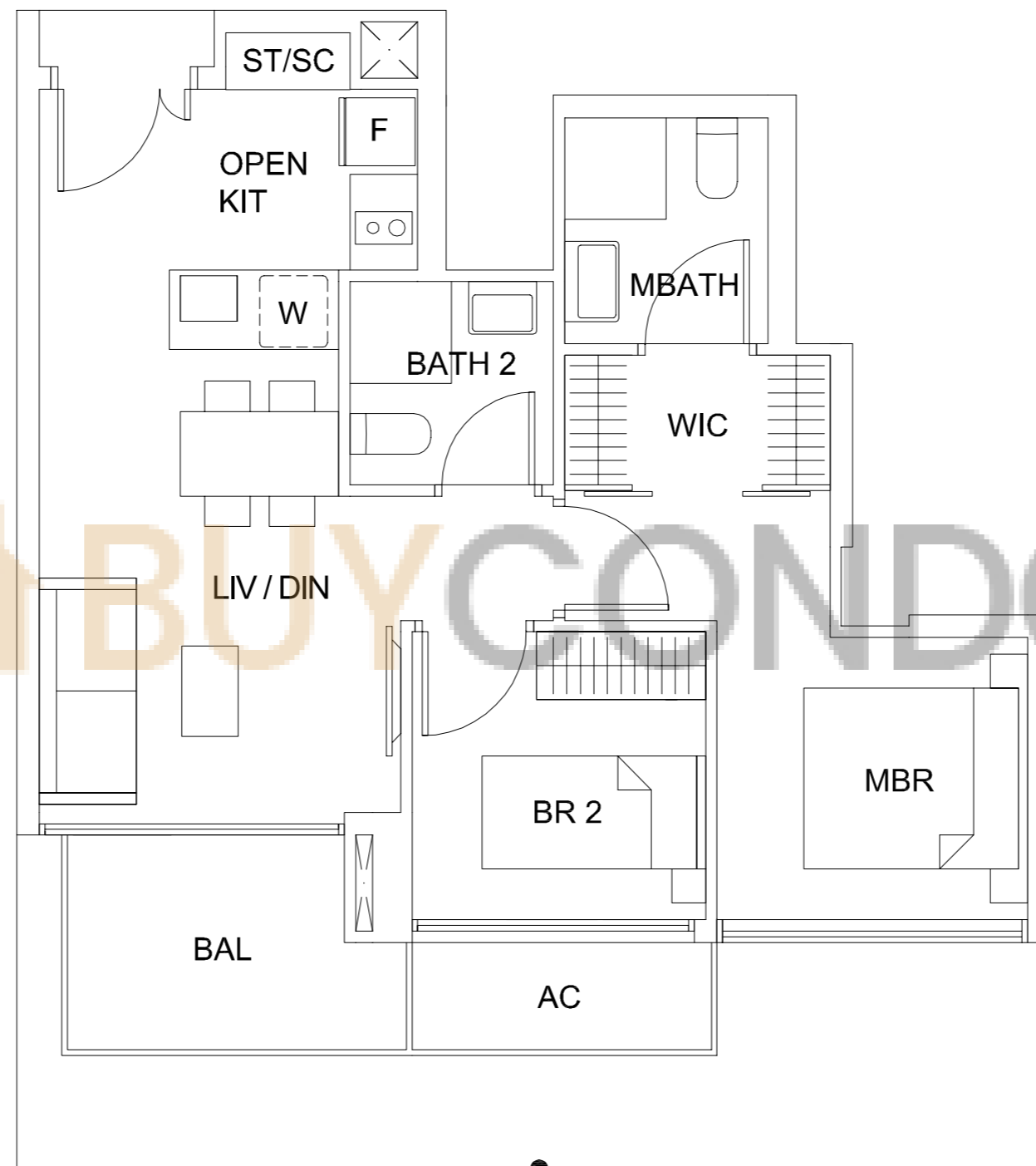
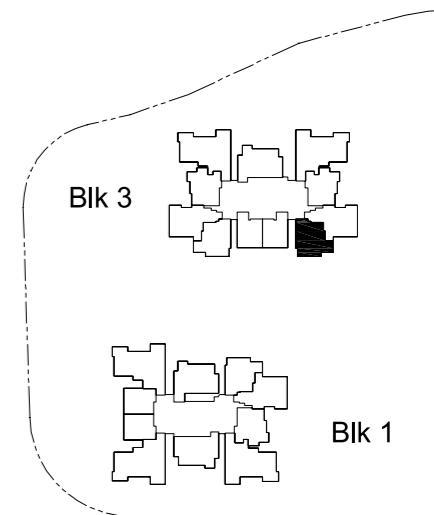

The plans are subject to change as may be required or approved by the relevant authorities. These are not drawn to scale and are for the purpose of visual presentation of the different layouts that are available. Areas are estimates only and are subject to final survey.

TYPE B1b(M) (2-br)

(BLK 3, #09-12 TO #35-12)

63 sqm / 678 sqft

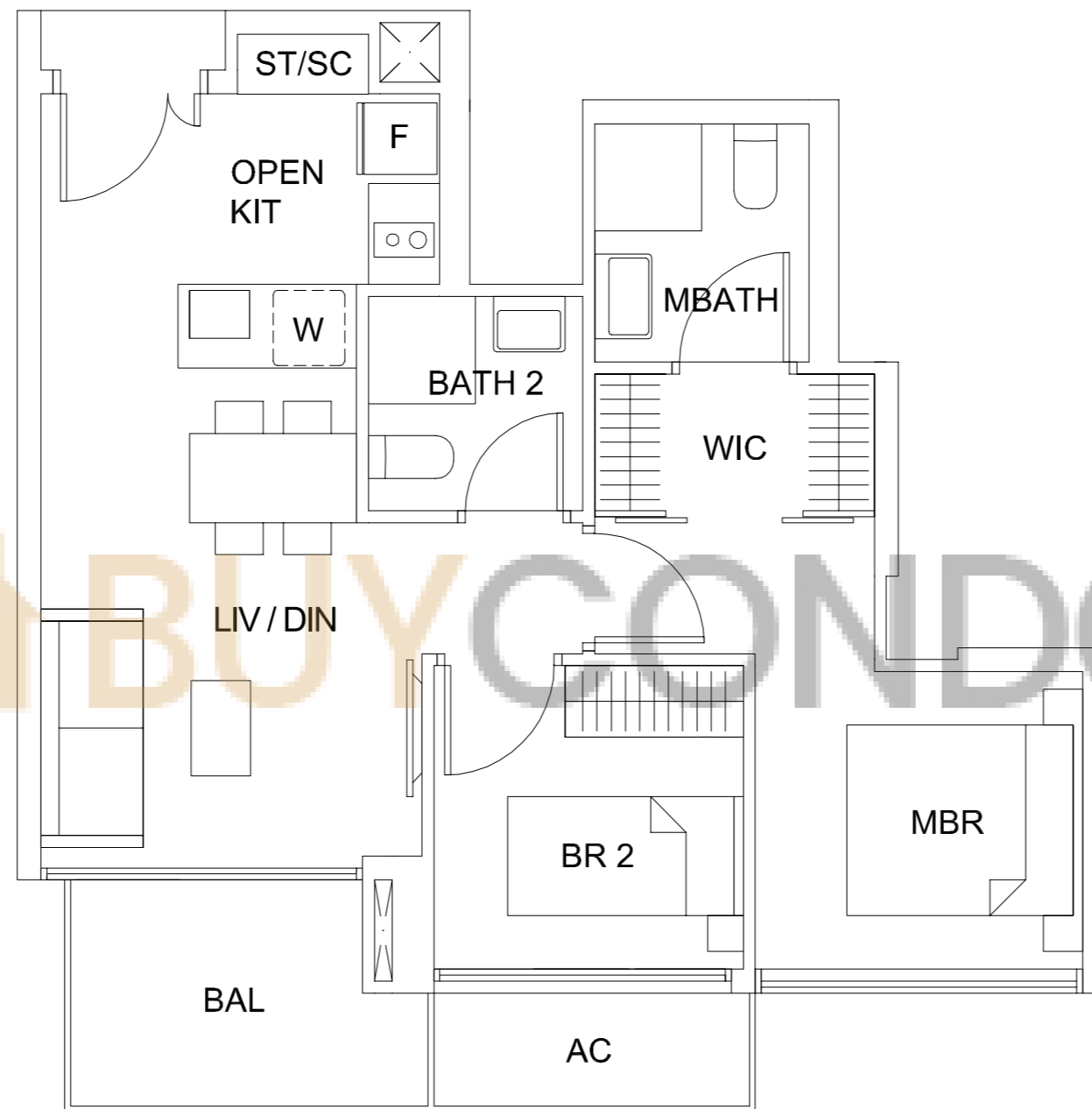
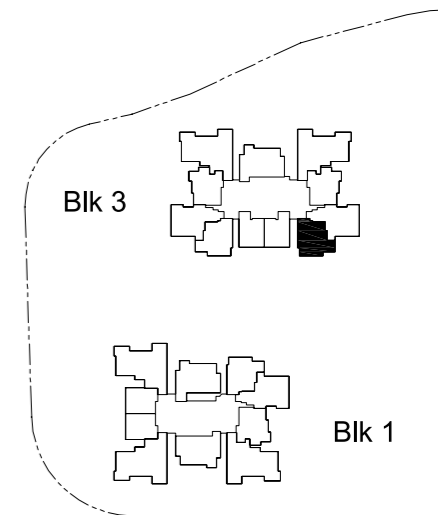

The plans are subject to change as may be required or approved by the relevant authorities. These are not drawn to scale and are for the purpose of visual presentation of the different layouts that are available. Areas are estimates only and are subject to final survey.

TYPE B1b(M) (2-br)

(BLK 3, #36-12)

63 sqm / 678 sqft

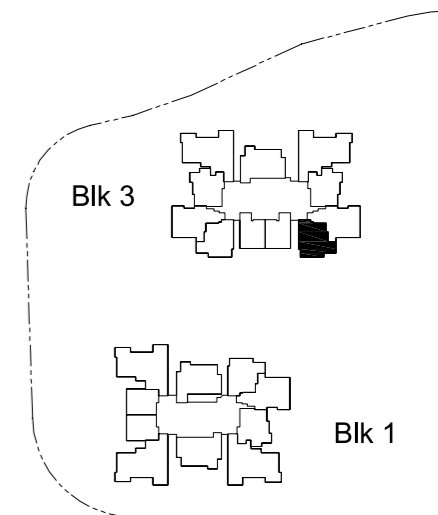

KEY PLAN

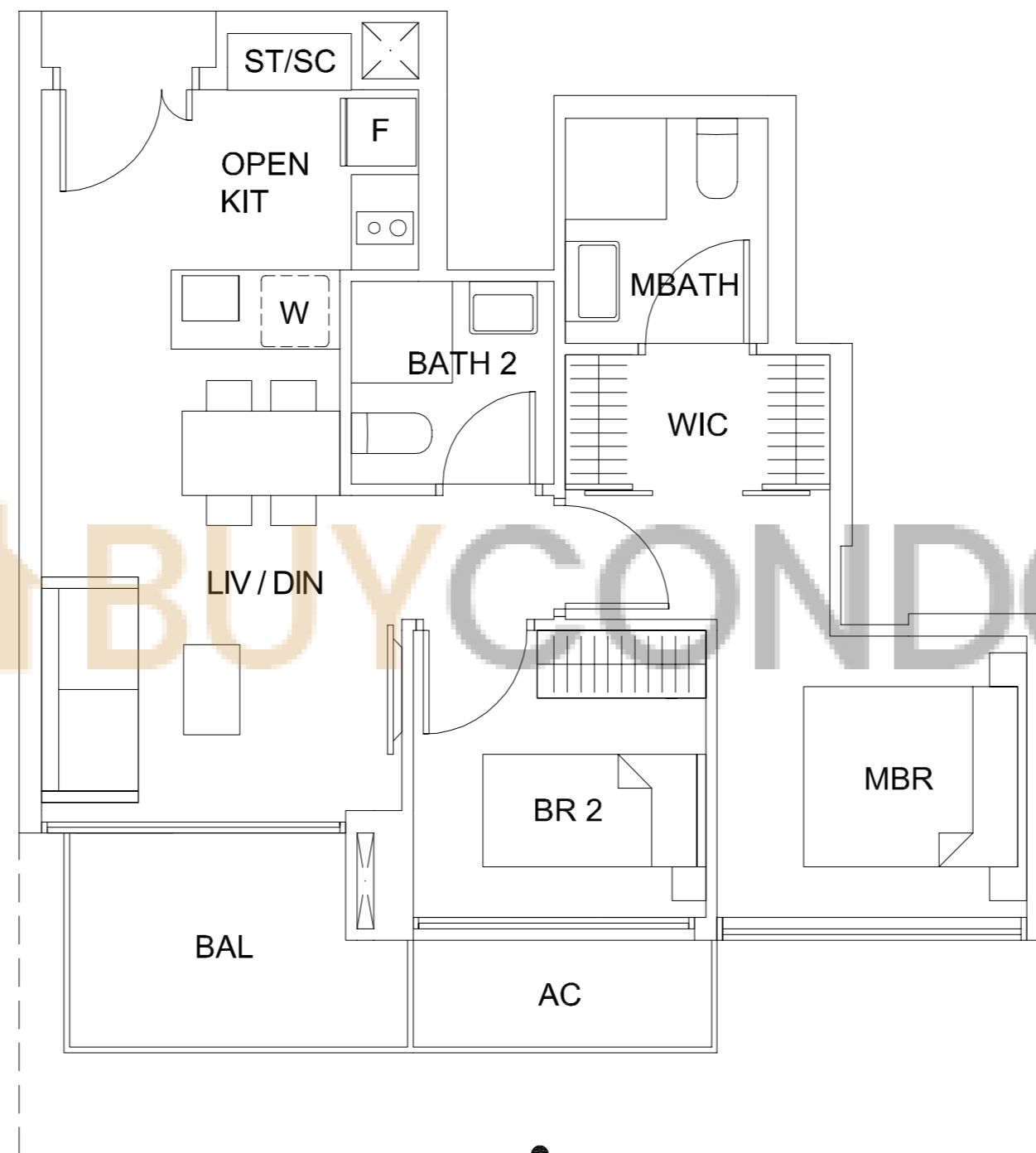

PROFILE OF FLOOR ABOVE



The plans are subject to change as may be required or approved by the relevant authorities. These are not drawn to scale and are for the purpose of visual presentation of the different layouts that are available. Areas are estimates only and are subject to final survey.

TYPE B1c(P) (2-br)

(BLK 1, #01-03)

79 sqm / 850 sqft

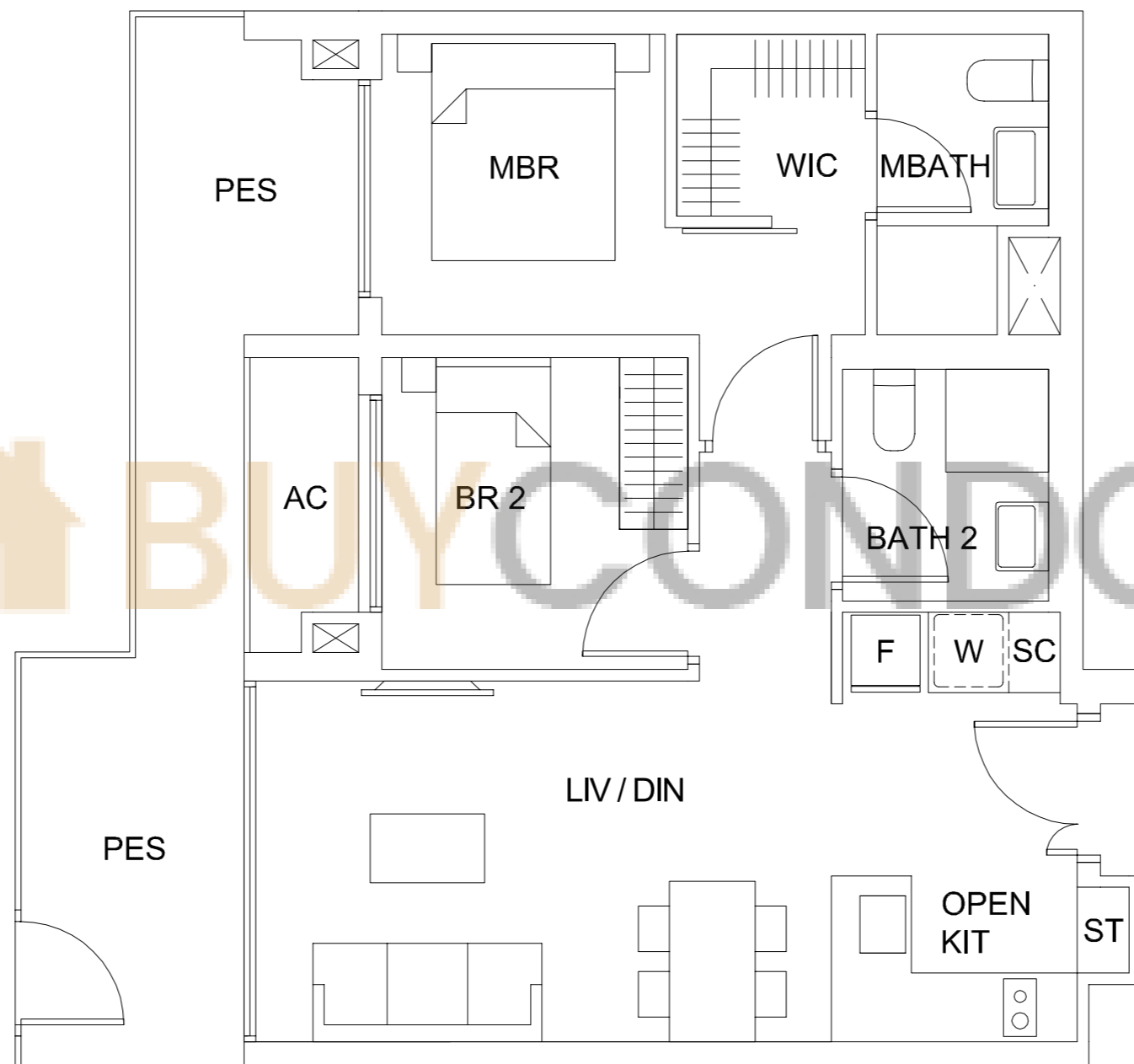
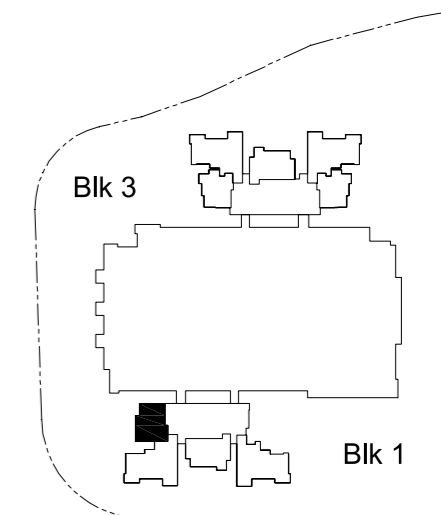

The plans are subject to change as may be required or approved by the relevant authorities. These are not drawn to scale and are for the purpose of visual presentation of the different layouts that are available. Areas are estimates only and are subject to final survey.

TYPE B1c (2-br)

(BLK 1, #02-03)

63 sqm / 678 sqft

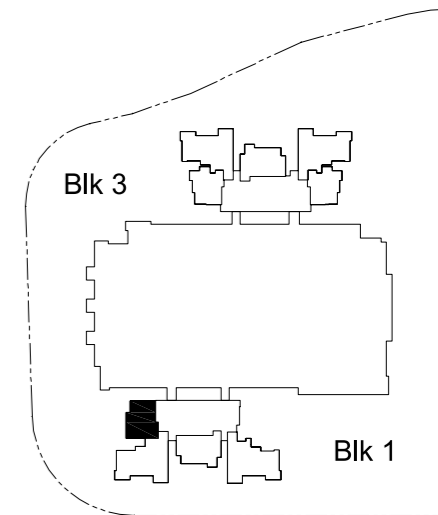

KEY PLAN 

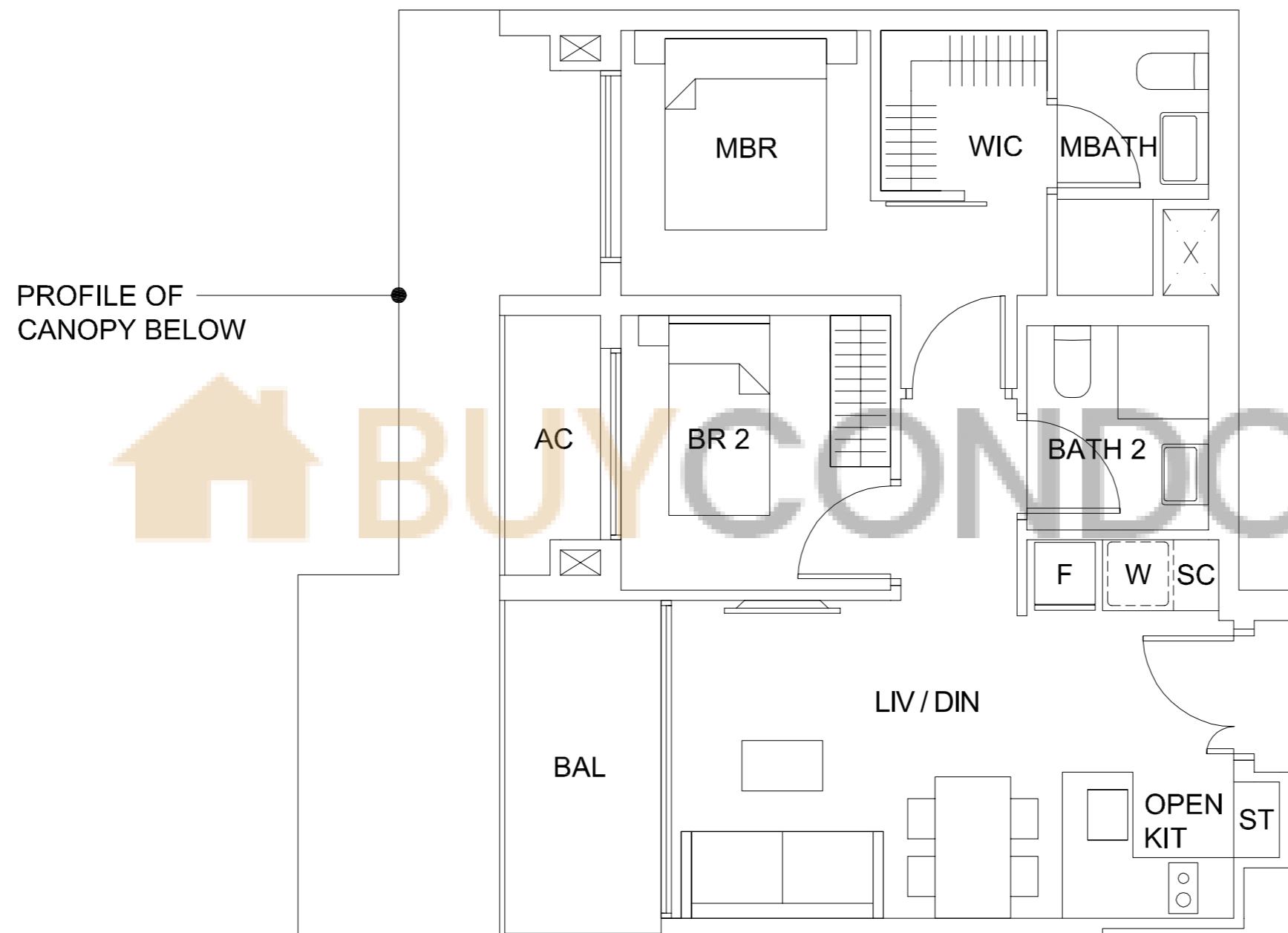

The plans are subject to change as may be required or approved by the relevant authorities. These are not drawn to scale and are for the purpose of visual presentation of the different layouts that are available. Areas are estimates only and are subject to final survey.

TYPE B1c (2-br)

(BLK 1, #03-03 TO #05-03)

63 sqm / 678 sqft

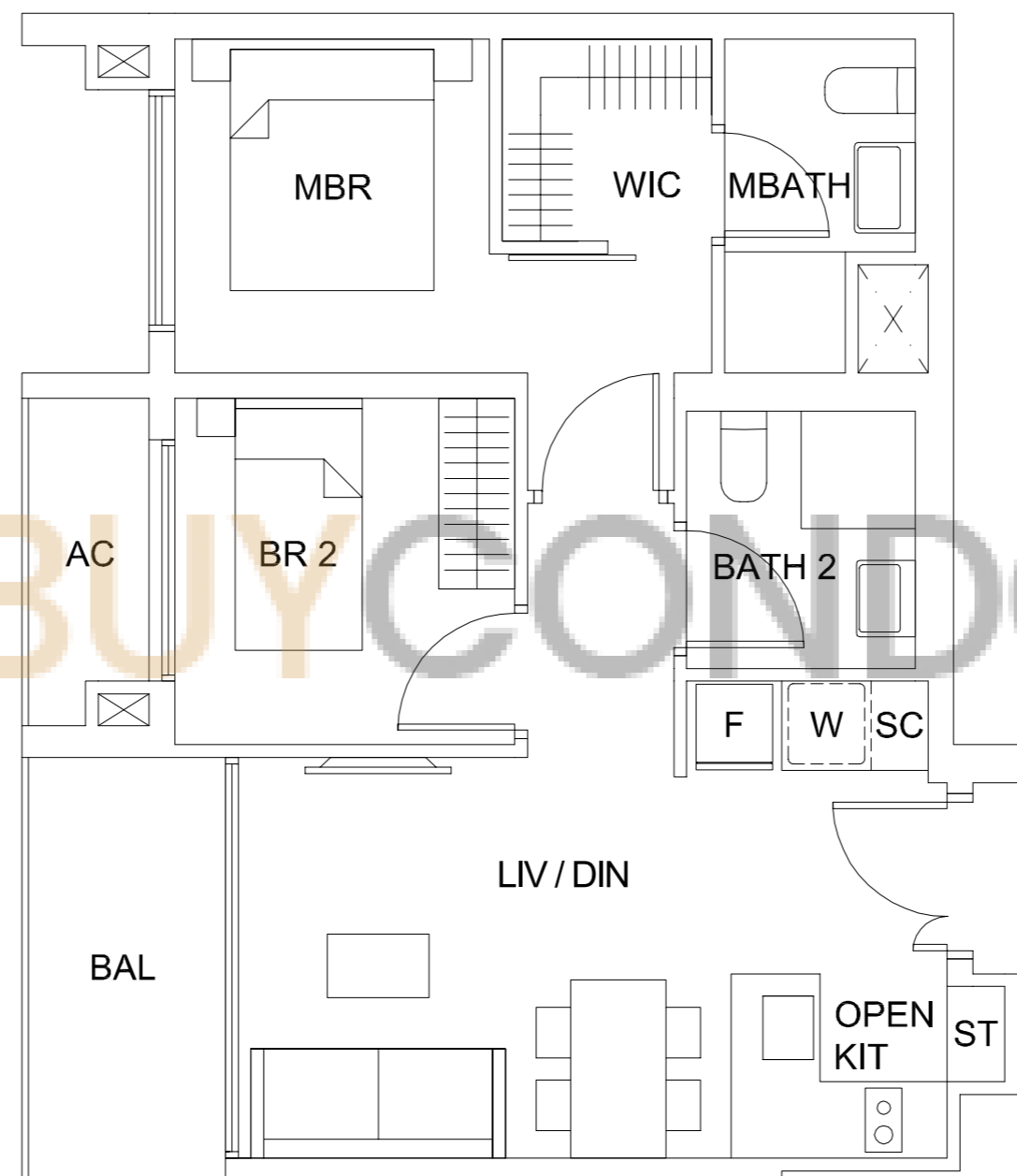
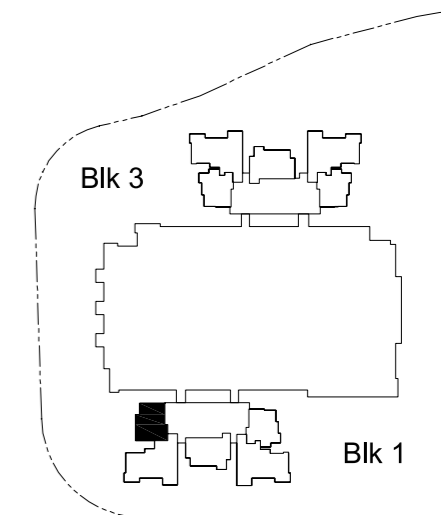

The plans are subject to change as may be required or approved by the relevant authorities. These are not drawn to scale and are for the purpose of visual presentation of the different layouts that are available. Areas are estimates only and are subject to final survey.

TYPE B1c (2-br)

(BLK 1, #06-03)

63 sqm / 678 sqft

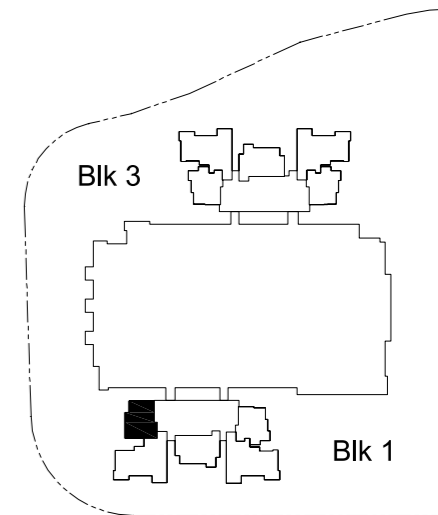

PROFILE OF FLOOR ABOVE

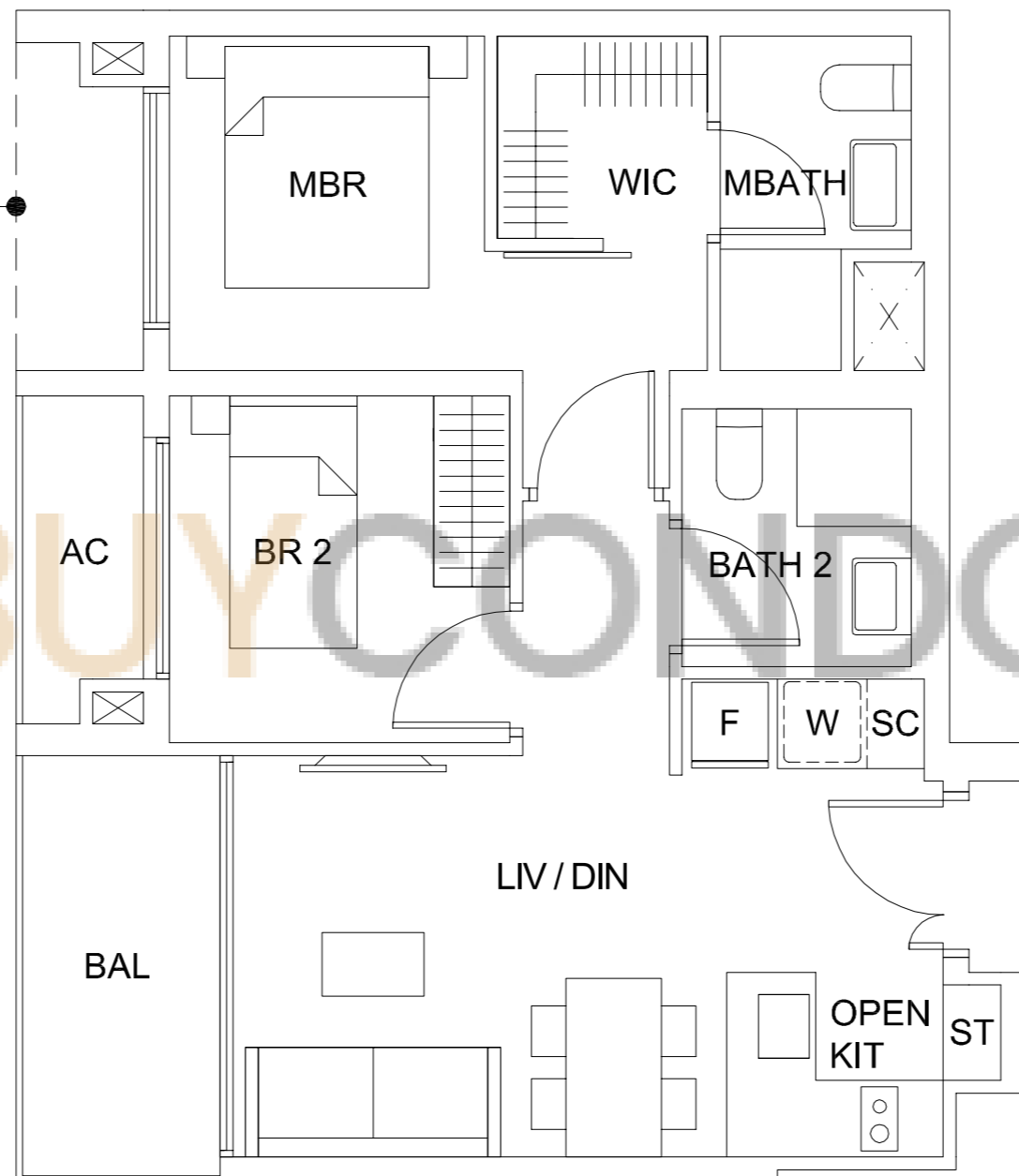

The plans are subject to change as may be required or approved by the relevant authorities. These are not drawn to scale and are for the purpose of visual presentation of the different layouts that are available. Areas are estimates only and are subject to final survey.

TYPE B2a1(P) (2-br Suite)

(BLK 1, #01-01)

84 sqm / 904 sqft

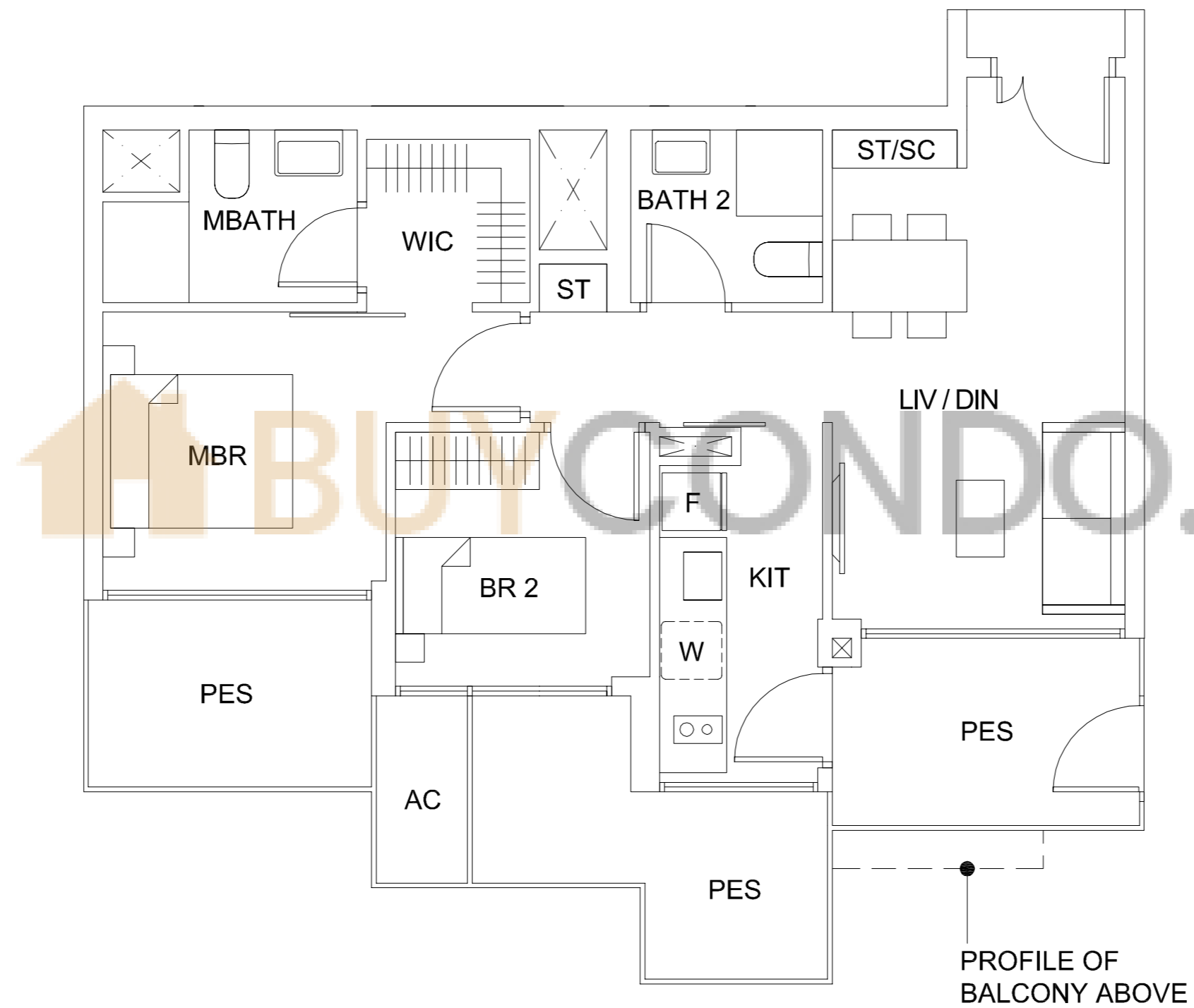
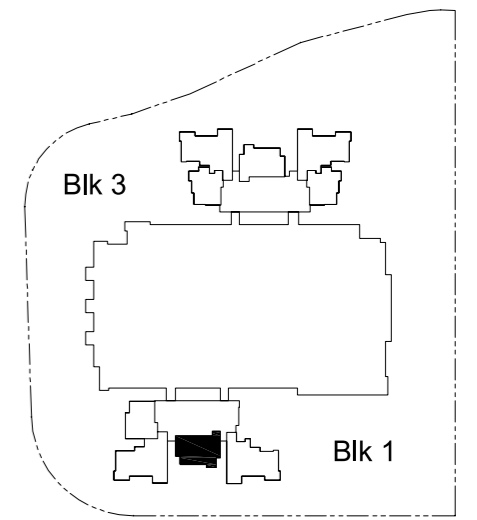

The plans are subject to change as may be required or approved by the relevant authorities. These are not drawn to scale and are for the purpose of visual presentation of the different layouts that are available. Areas are estimates only and are subject to final survey.

TYPE B2a1 (2-br Suite)

(BLK 1, #02-01)

74 sqm / 797 sqft

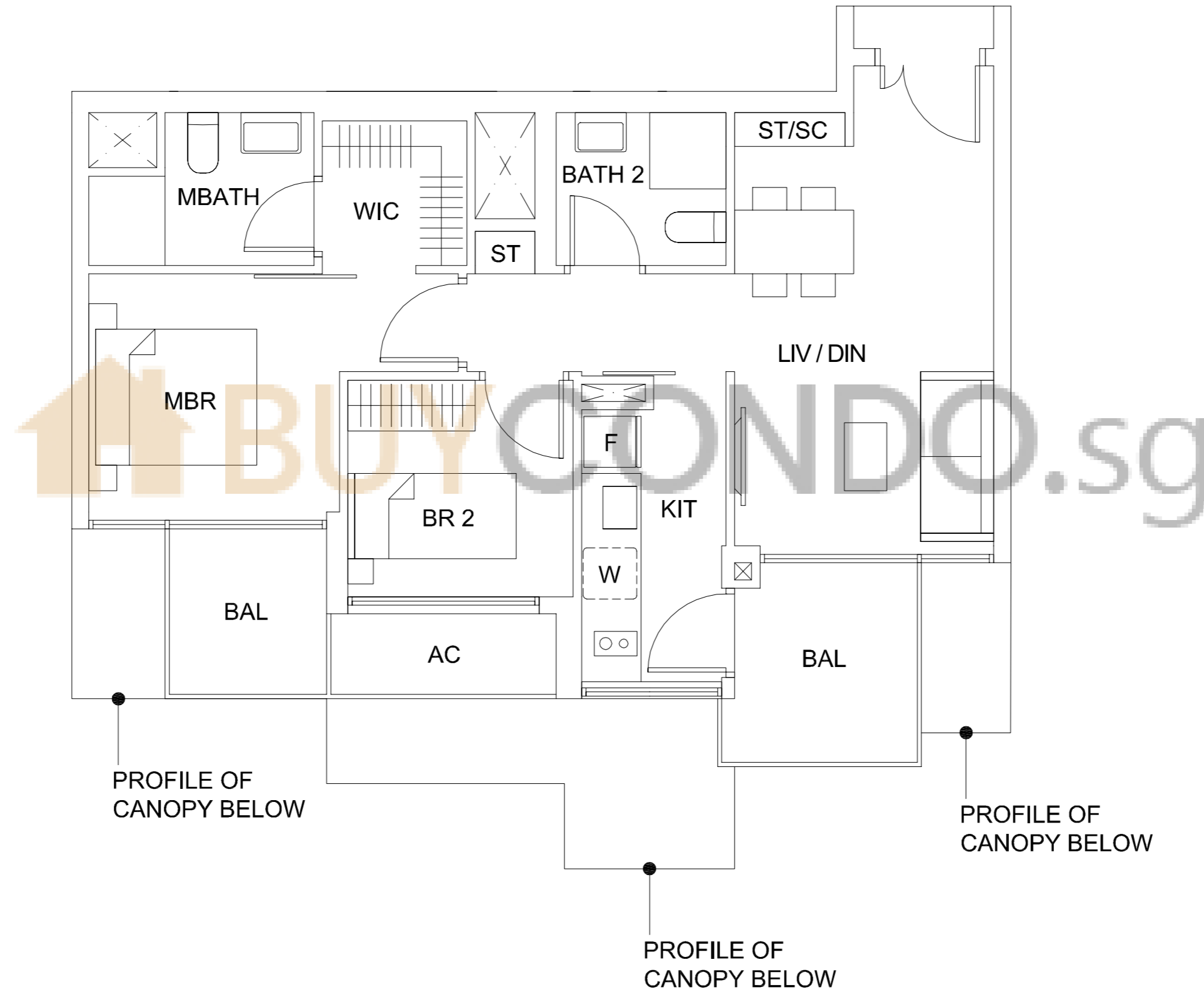
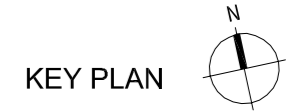
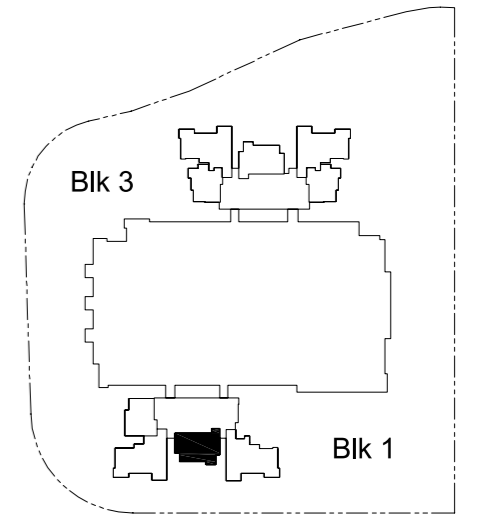

The plans are subject to change as may be required or approved by the relevant authorities. These are not drawn to scale and are for the purpose of visual presentation of the different layouts that are available. Areas are estimates only and are subject to final survey.

TYPE B2a1 (2-br Suite)

(BLK 1, #03-01 TO #20-01)

74 sqm / 796 sqft

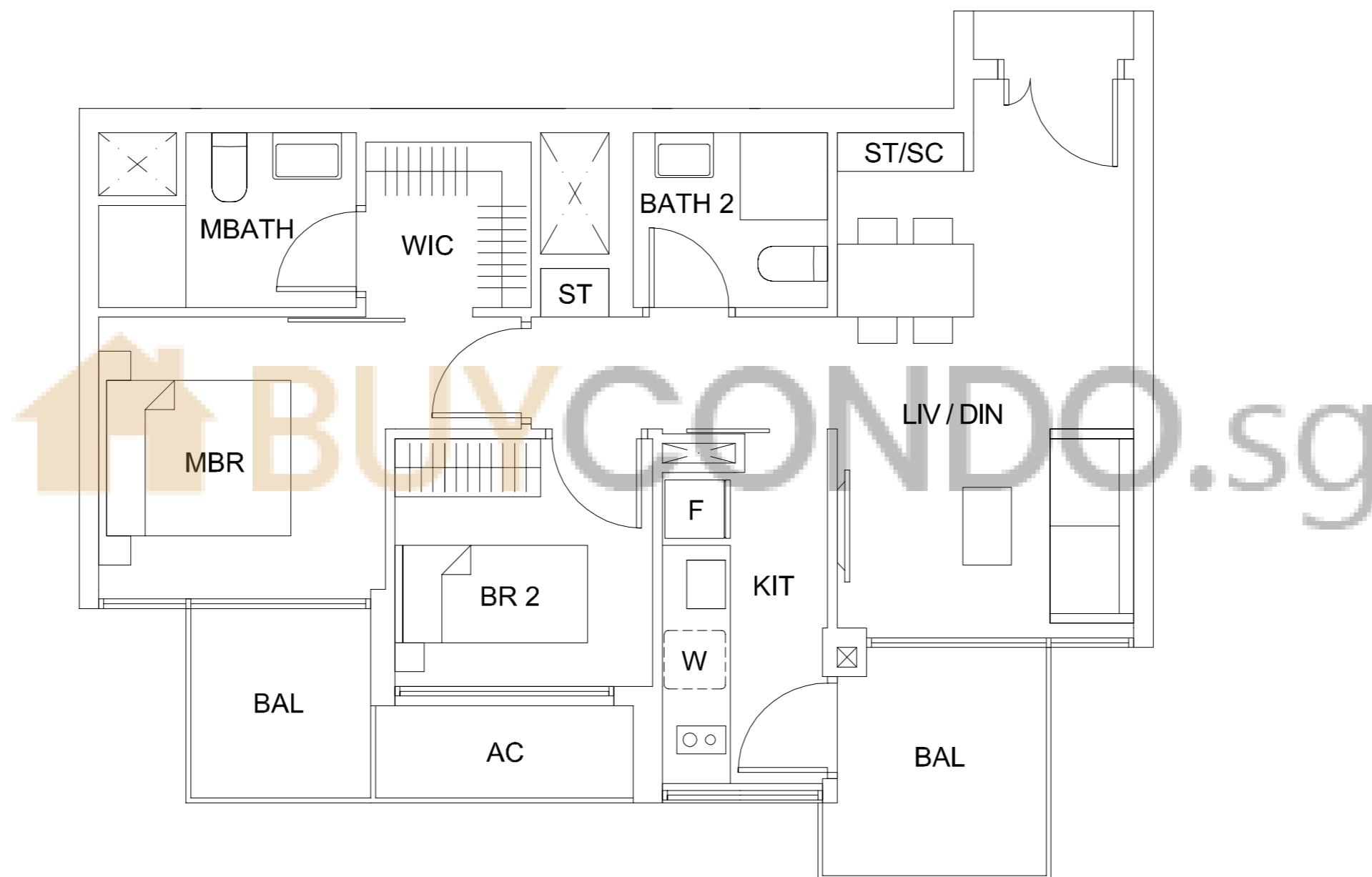
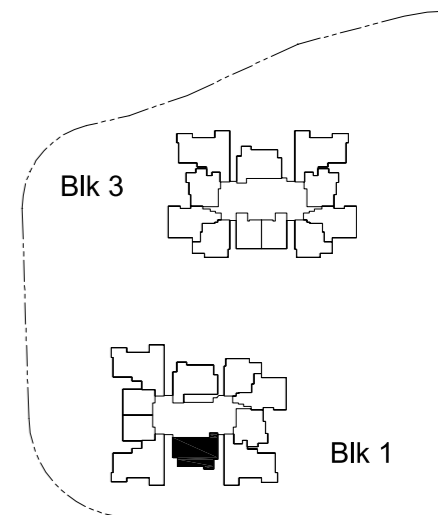

The plans are subject to change as may be required or approved by the relevant authorities. These are not drawn to scale and are for the purpose of visual presentation of the different layouts that are available. Areas are estimates only and are subject to final survey.

TYPE B2a2 (2-br Suite)

(BLK 1, #21-01 TO #35-01)

74 sqm / 797 sqft

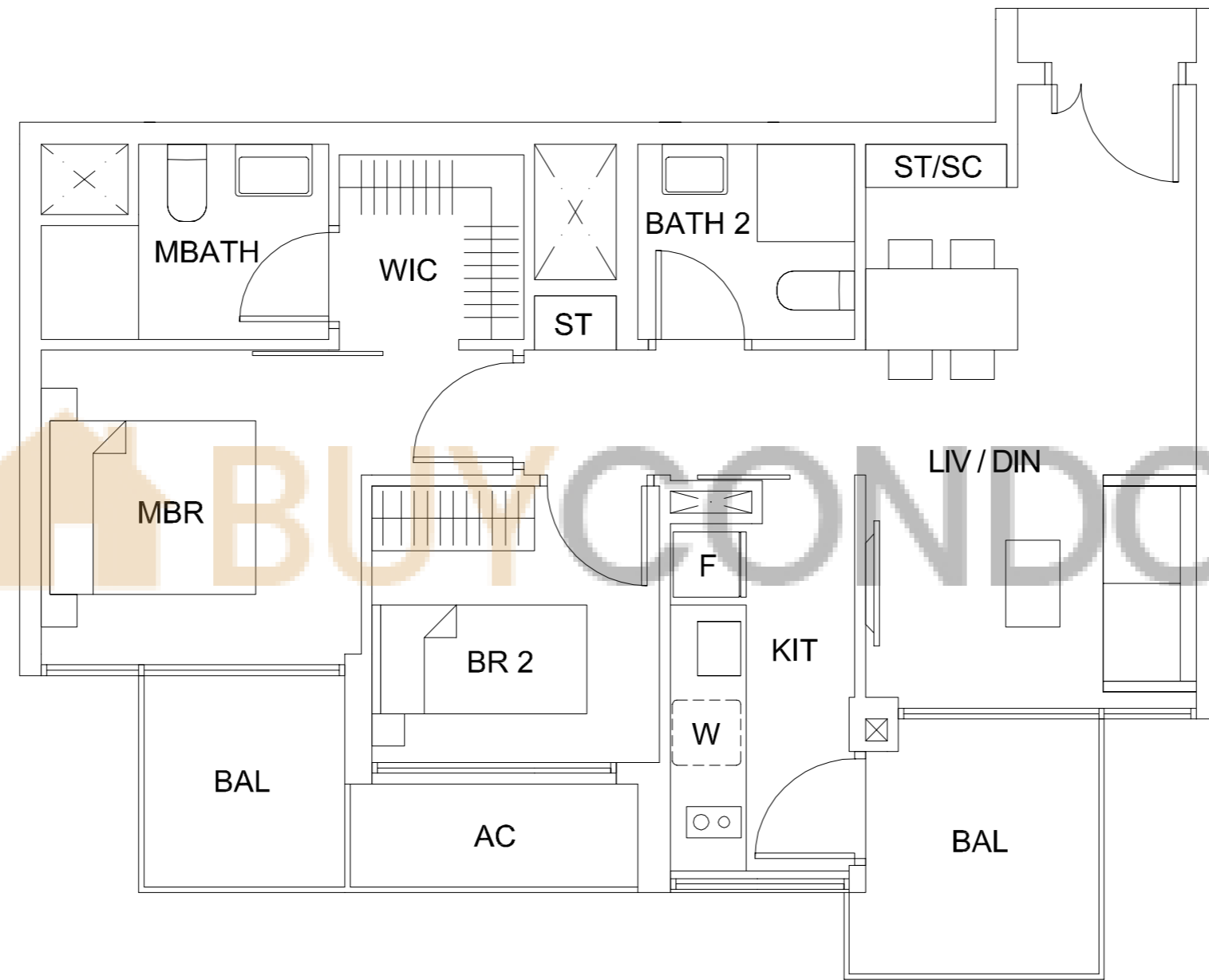
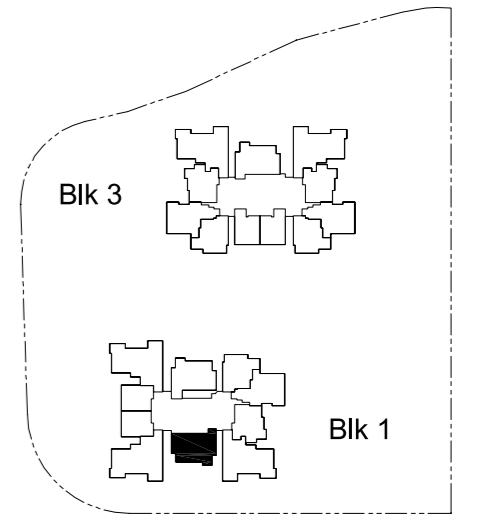

0 1m 2m 5m

The plans are subject to change as may be required or approved by the relevant authorities. These are not drawn to scale and are for the purpose of visual presentation of the different layouts that are available. Areas are estimates only and are subject to final survey.

TYPE B2a2 (2-br Suite)

(BLK 1, #36-01)

74 sqm / 797 sqft

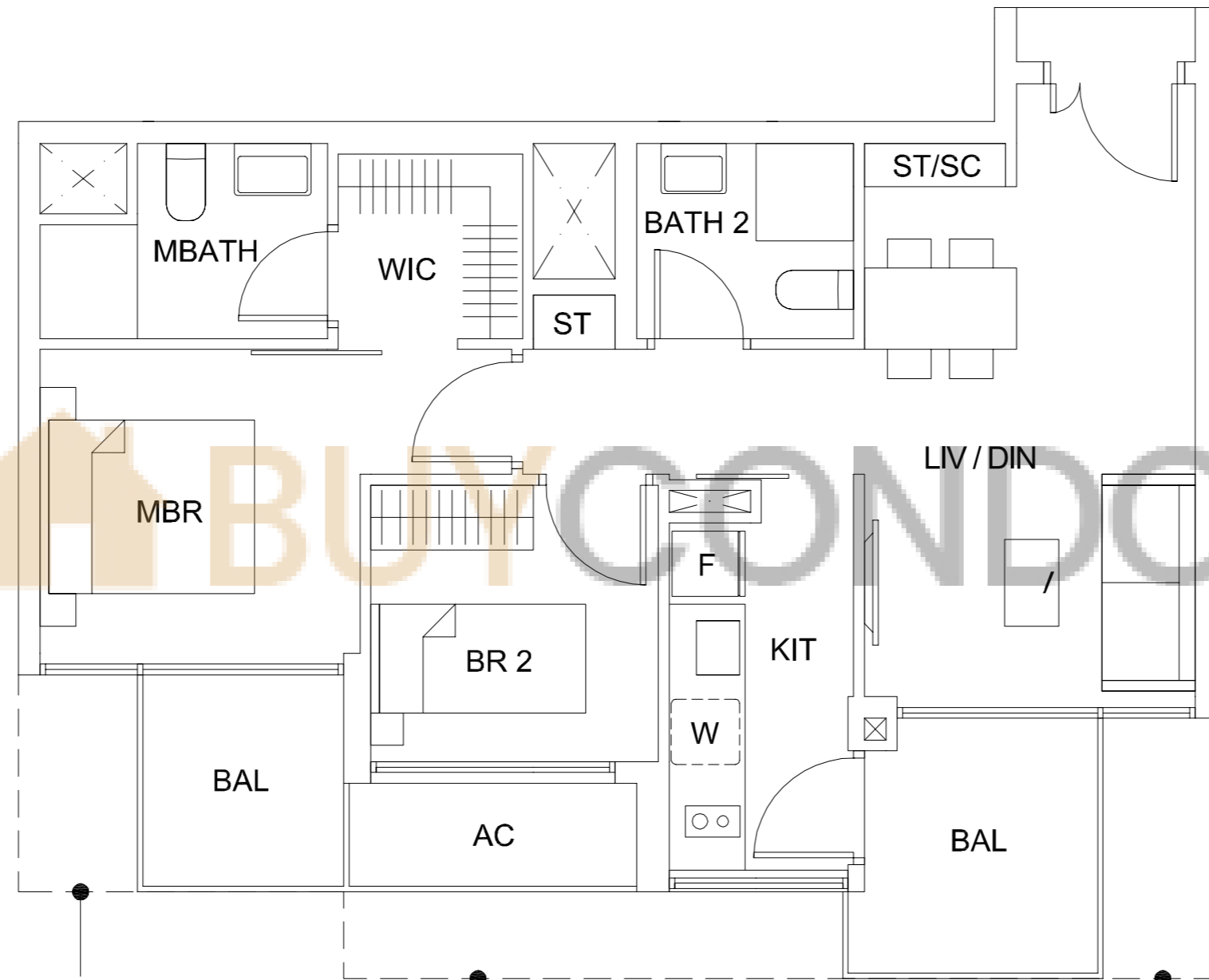
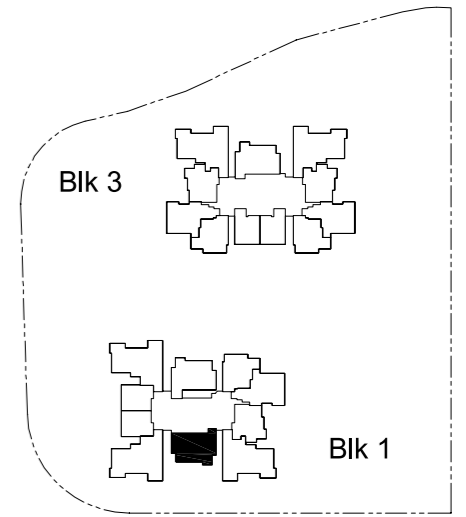

PROFILE OF FLOOR ABOVE

PROFILE OF FLOOR ABOVE

PROFILE OF FLOOR ABOVE



The plans are subject to change as may be required or approved by the relevant authorities. These are not drawn to scale and are for the purpose of visual presentation of the different layouts that are available. Areas are estimates only and are subject to final survey.

TYPE B2b1(P) (2-br Suite)

(BLK 1, #07-06)

86 sqm / 926 sqft

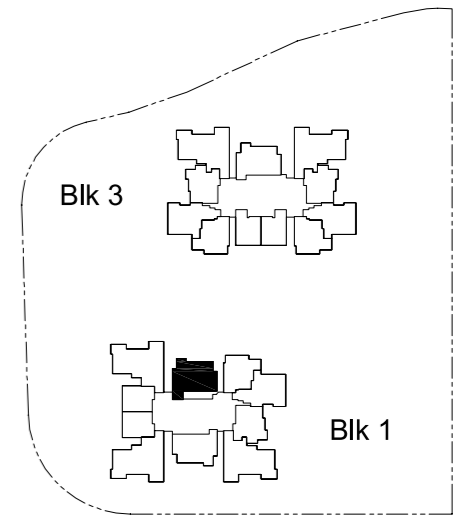
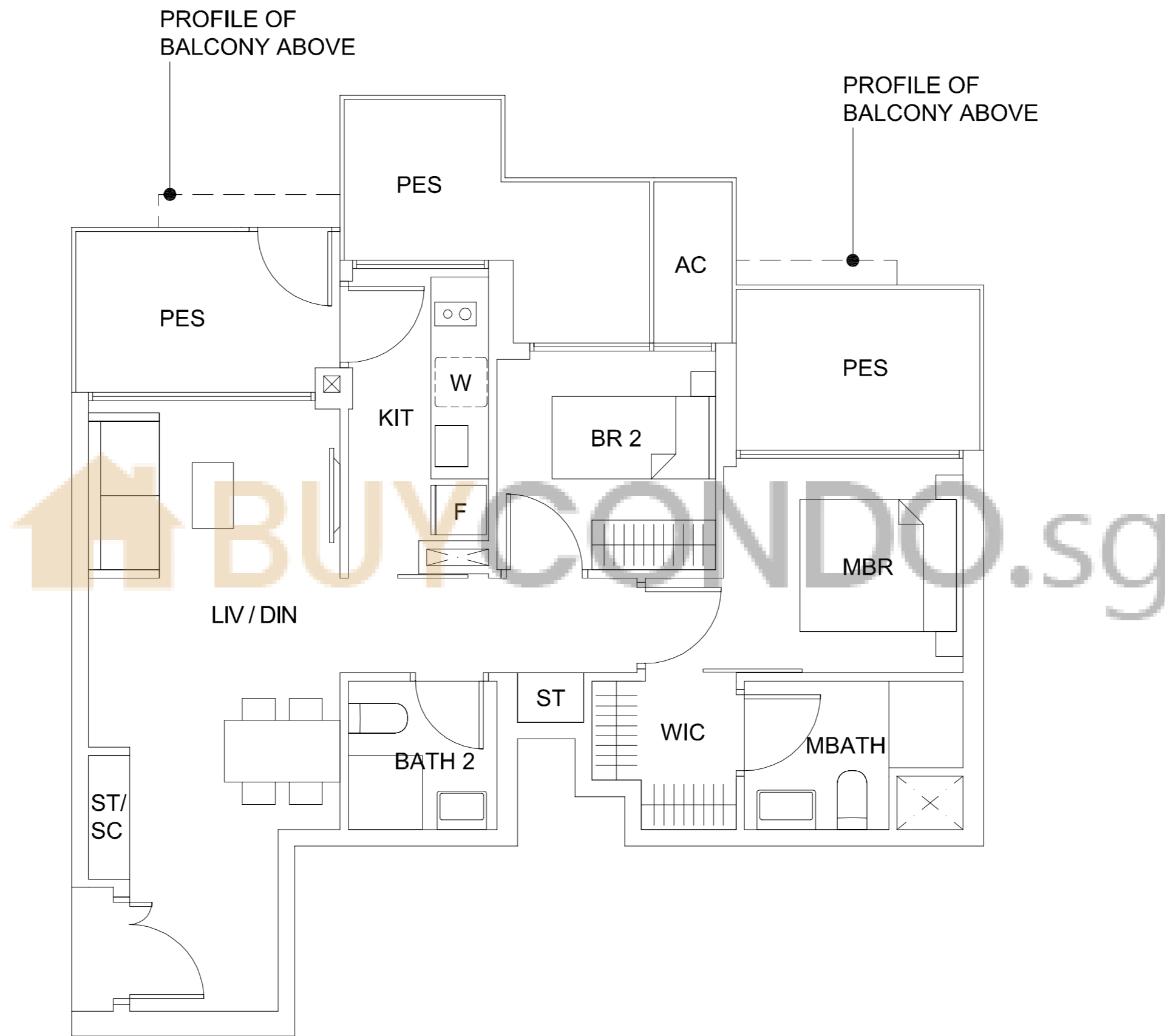

KEY PLAN 



The plans are subject to change as may be required or approved by the relevant authorities. These are not drawn to scale and are for the purpose of visual presentation of the different layouts that are available. Areas are estimates only and are subject to final survey.

TYPE B2b1 (2-br Suite)

(BLK 1, #08-06)

77 sqm / 829 sqft

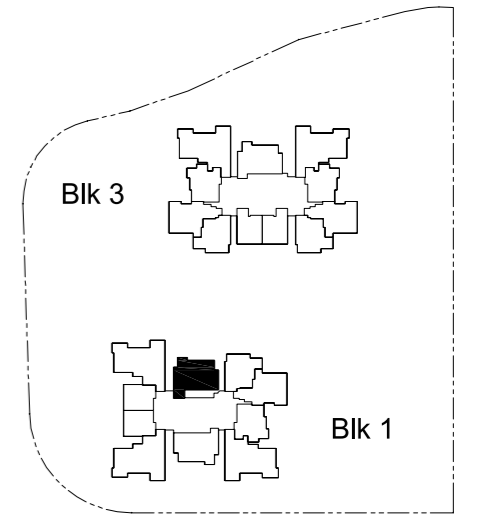
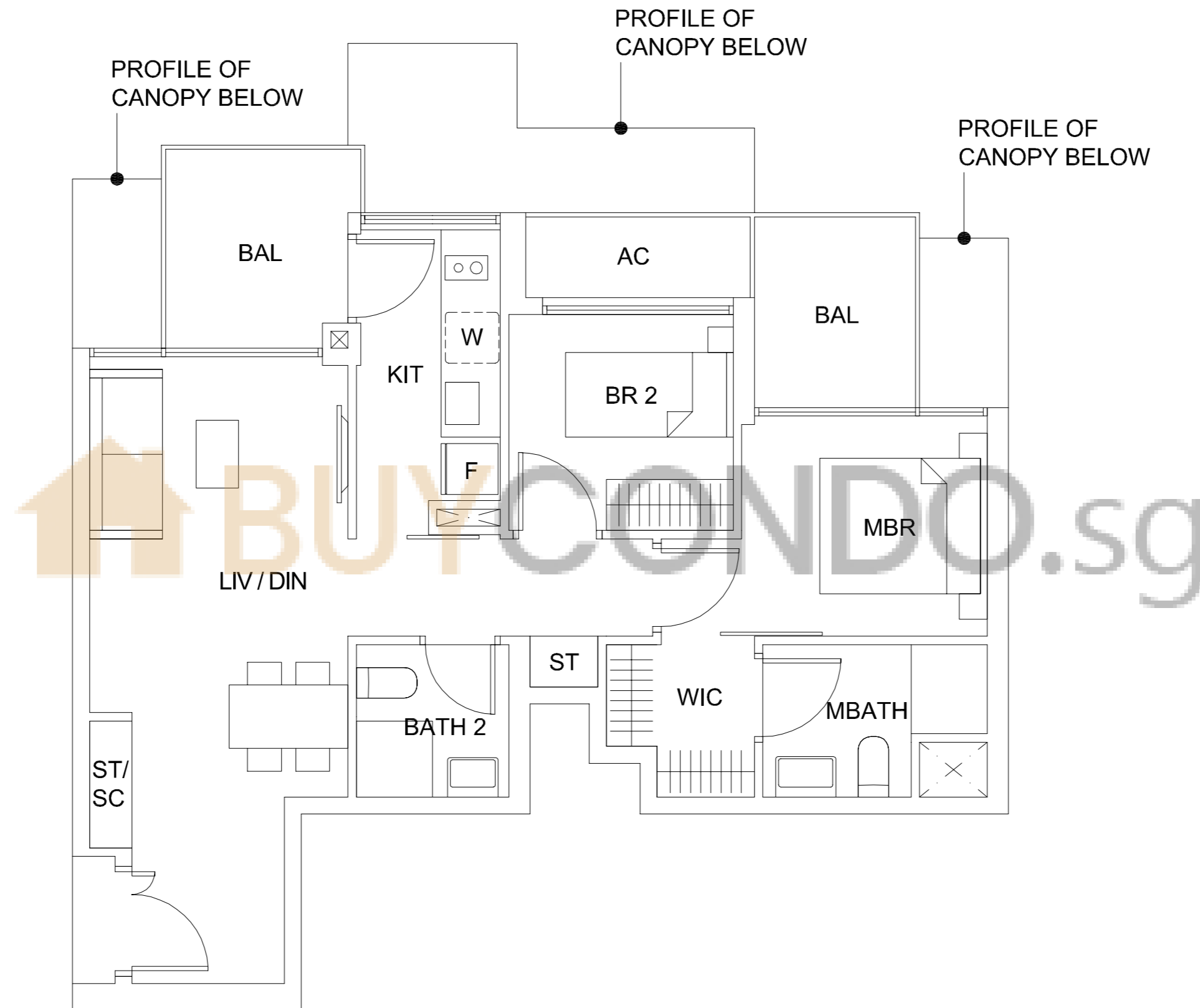

The plans are subject to change as may be required or approved by the relevant authorities. These are not drawn to scale and are for the purpose of visual presentation of the different layouts that are available. Areas are estimates only and are subject to final survey.

TYPE B2b1 (2-br Suite)

(BLK 1, #09-06 TO #20-06)

77 sqm / 829 sqft

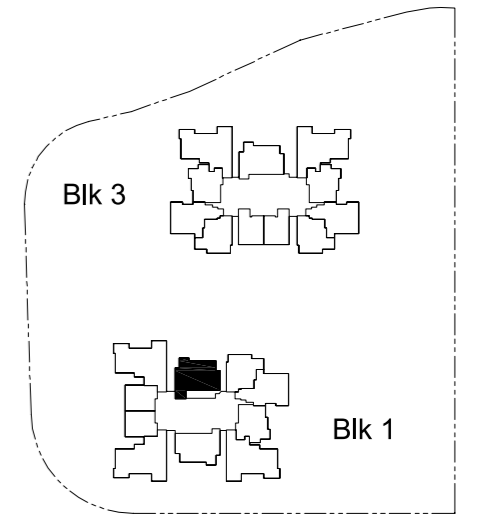
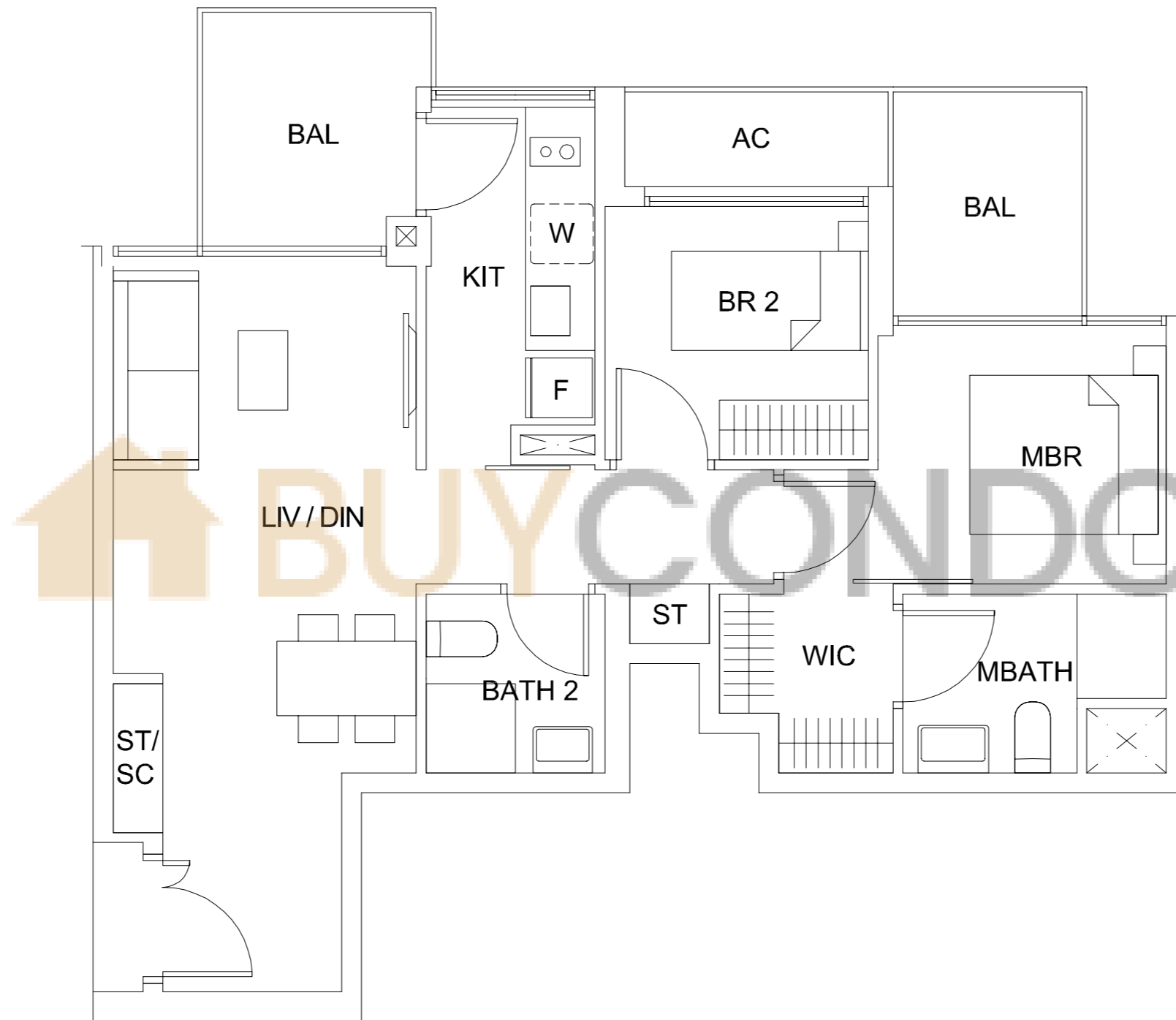

The plans are subject to change as may be required or approved by the relevant authorities. These are not drawn to scale and are for the purpose of visual presentation of the different layouts that are available. Areas are estimates only and are subject to final survey.

TYPE B2b2 (2-br Suite)

(BLK 1, #21-06 TO #35-06)

77 sqm / 829 sqft

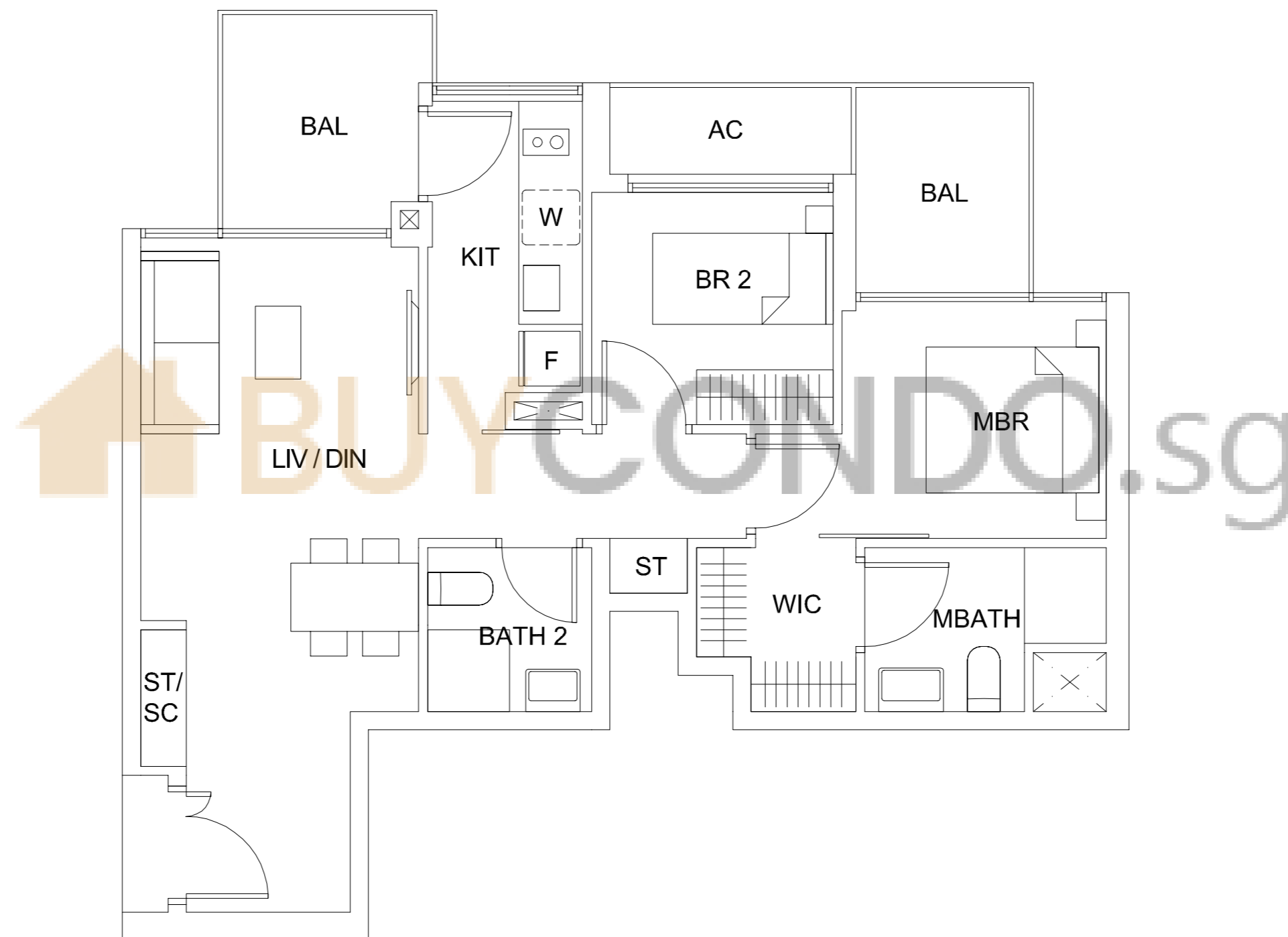
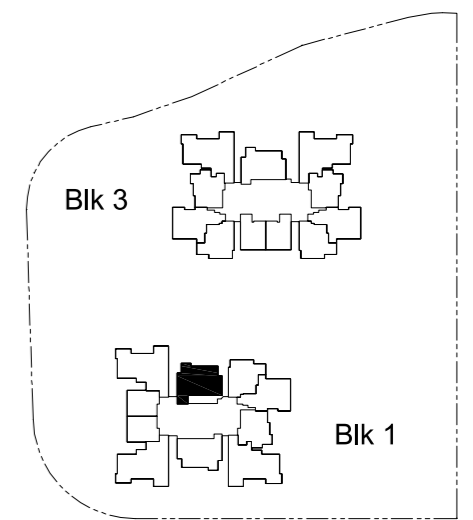

The plans are subject to change as may be required or approved by the relevant authorities. These are not drawn to scale and are for the purpose of visual presentation of the different layouts that are available. Areas are estimates only and are subject to final survey.

TYPE B2b2 (2-br Suite)

(BLK 1, #36-06)

77 sqm / 829 sqft

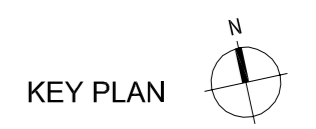
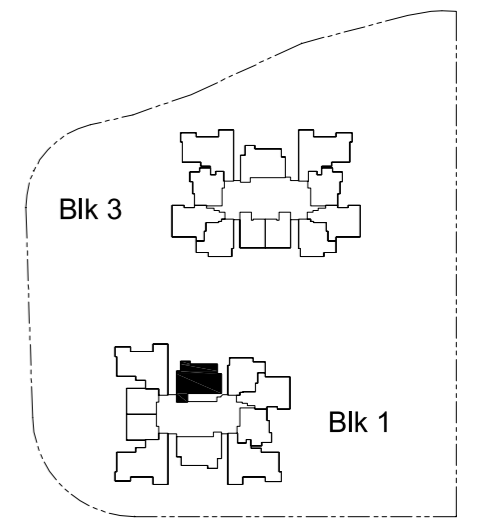
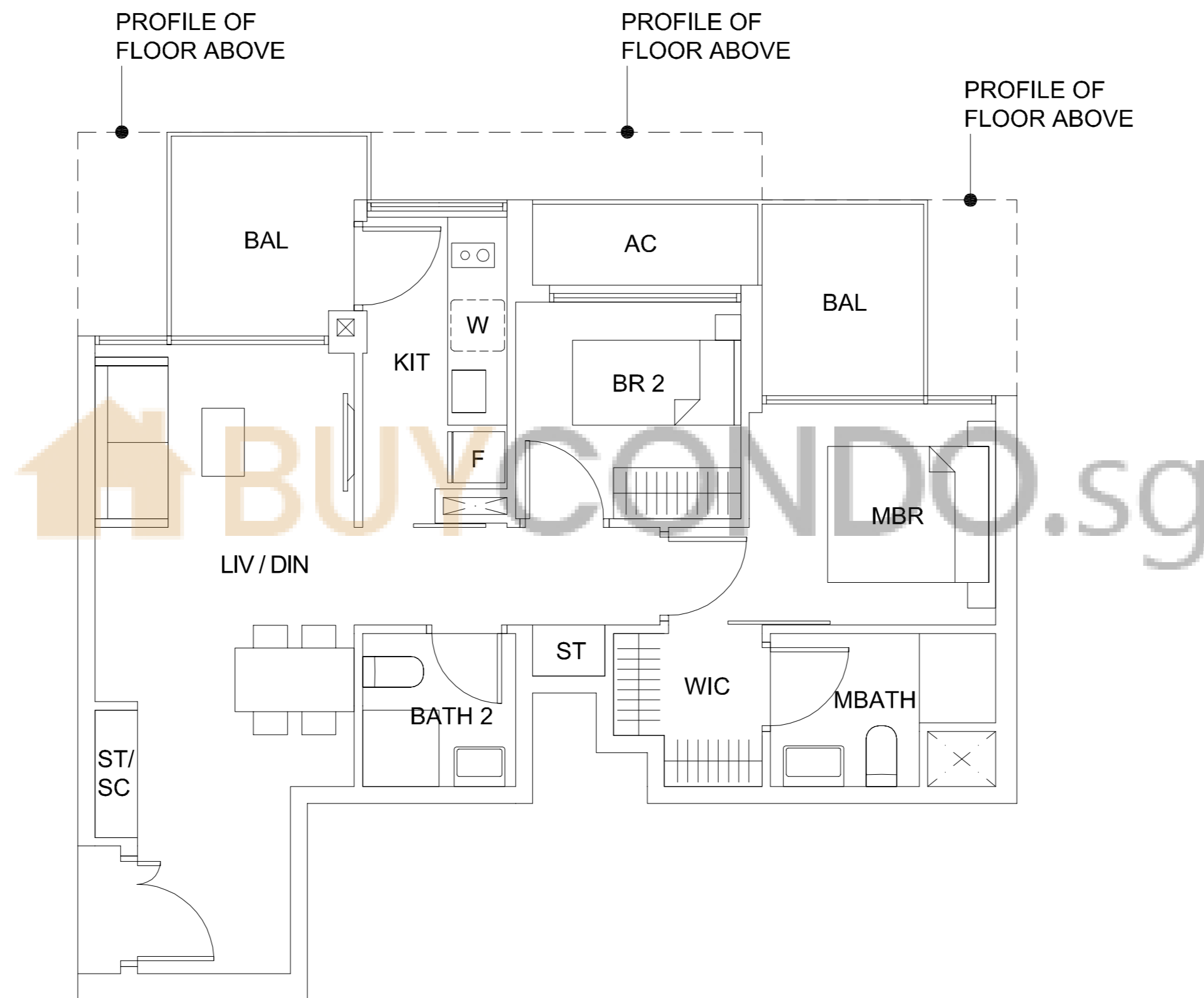

The plans are subject to change as may be required or approved by the relevant authorities. These are not drawn to scale and are for the purpose of visual presentation of the different layouts that are available. Areas are estimates only and are subject to final survey.

TYPE B2c1(P) (2-br Suite)

(BLK 1, #07-08)

(BLK 3, #07-16)

76 sqm / 818 sqft

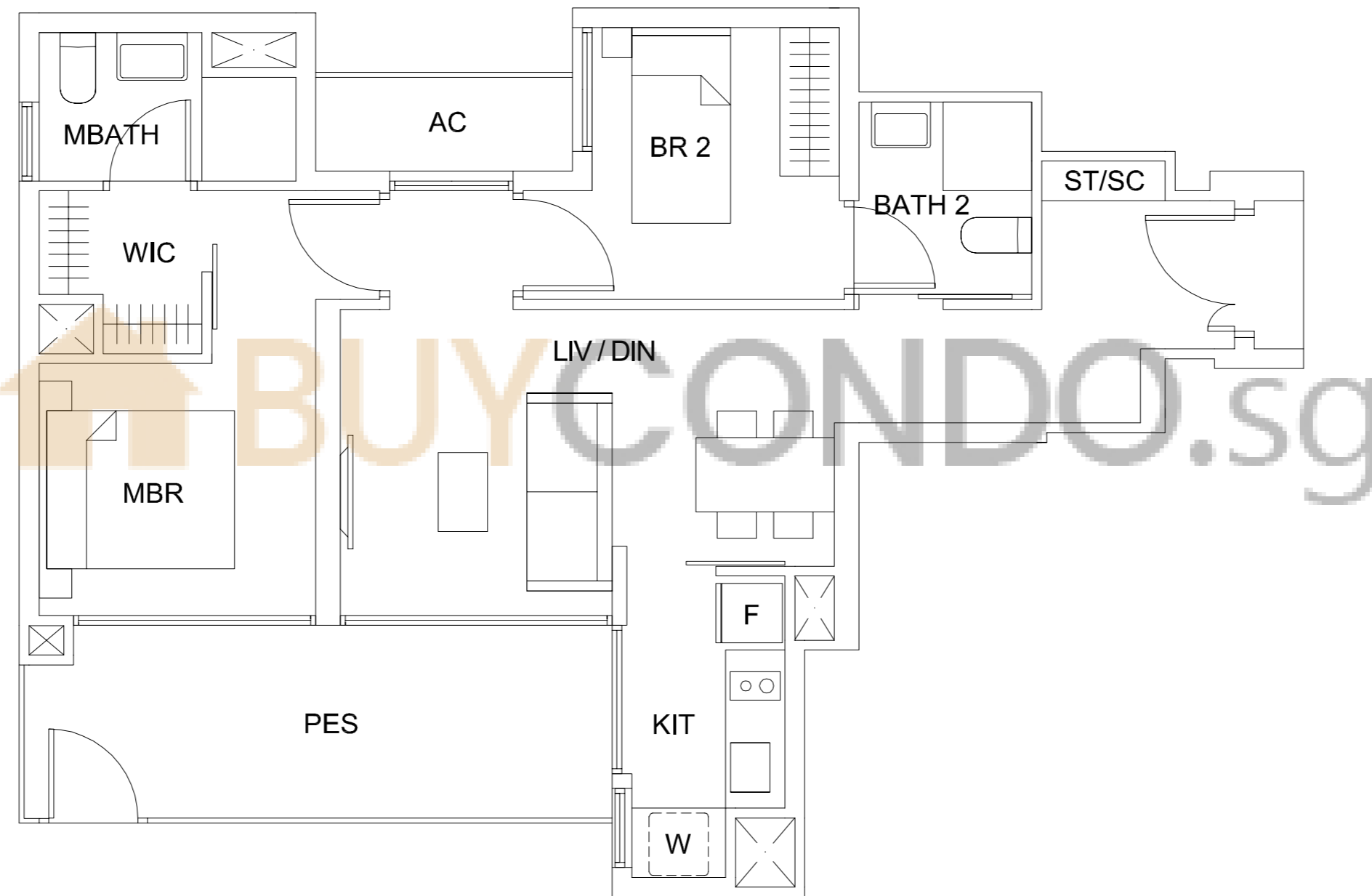
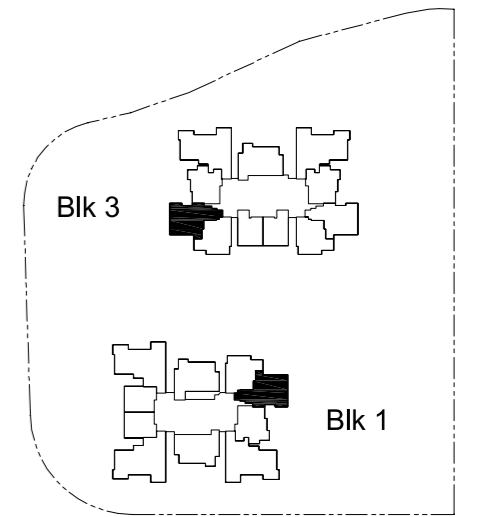

The plans are subject to change as may be required or approved by the relevant authorities. These are not drawn to scale and are for the purpose of visual presentation of the different layouts that are available. Areas are estimates only and are subject to final survey.

TYPE B2c1 (2-br Suite)

(BLK 1, #08-08)

(BLK 3, #08-16)

75 sqm / 807 sqft

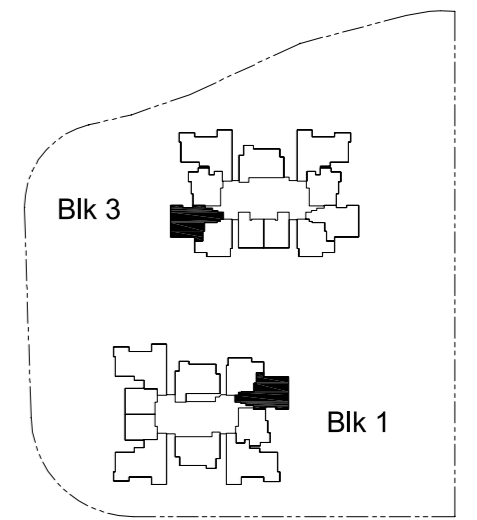

KEY PLAN 

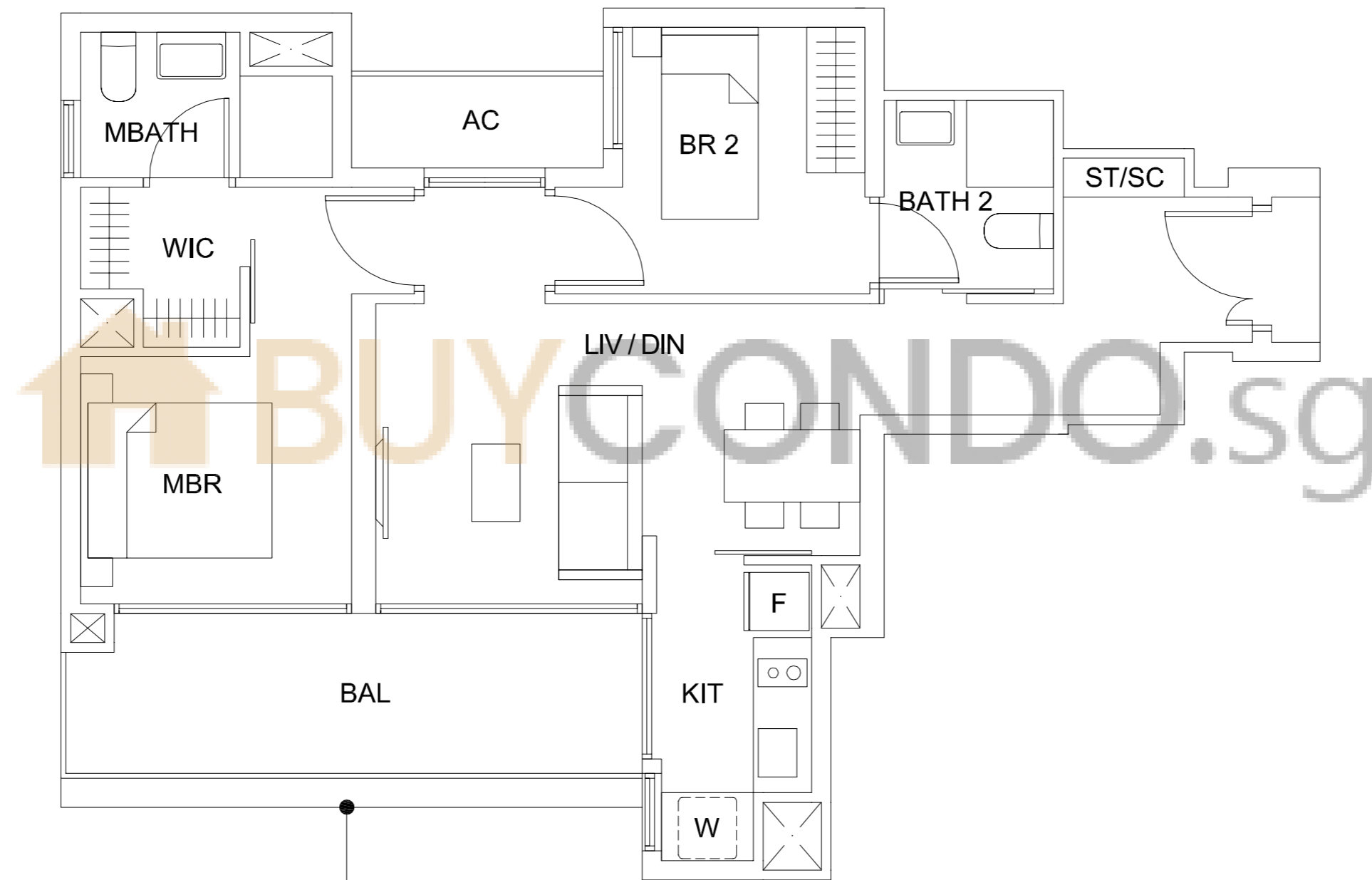

The plans are subject to change as may be required or approved by the relevant authorities. These are not drawn to scale and are for the purpose of visual presentation of the different layouts that are available. Areas are estimates only and are subject to final survey.

TYPE B2c1 (2-br Suite)

(BLK 1, #09-08 TO #20-08)

(BLK 3, #09-16 TO #20-16)

75 sqm / 807 sqft

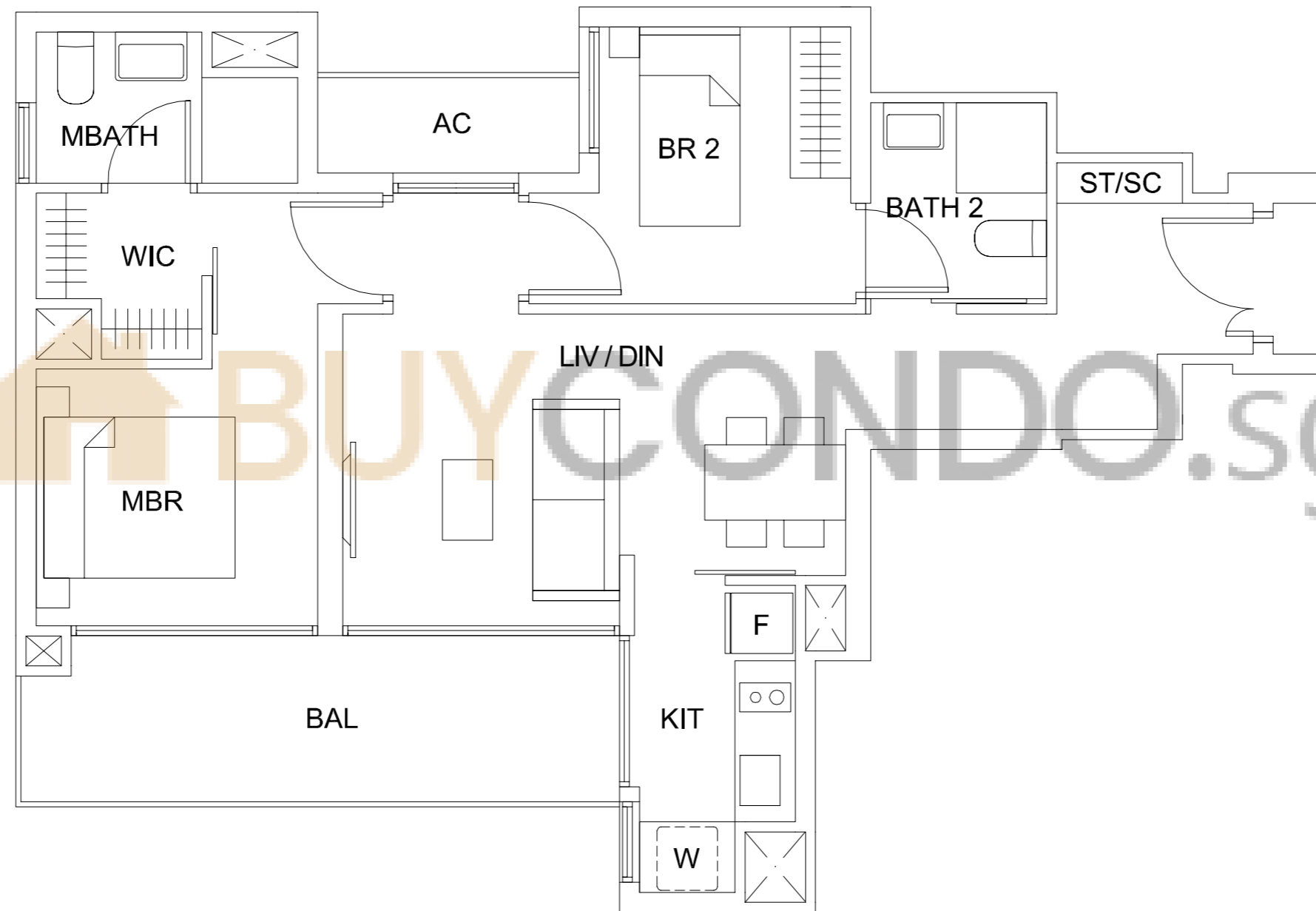
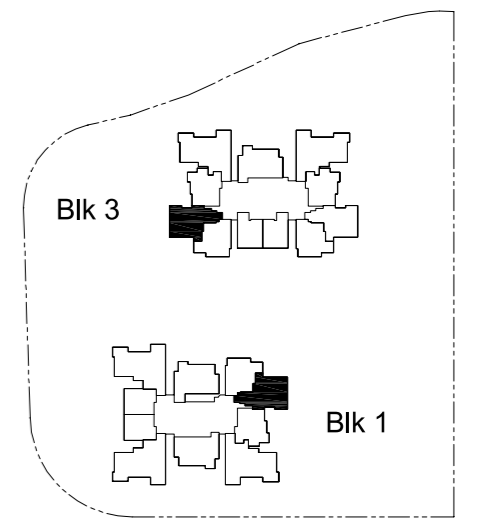

The plans are subject to change as may be required or approved by the relevant authorities. These are not drawn to scale and are for the purpose of visual presentation of the different layouts that are available. Areas are estimates only and are subject to final survey.

TYPE B2c2 (2-br Suite)

(BLK 1, #21-08 TO #35-08)

(BLK 3, #21-16 TO #35-16)

75 sqm / 807 sqft

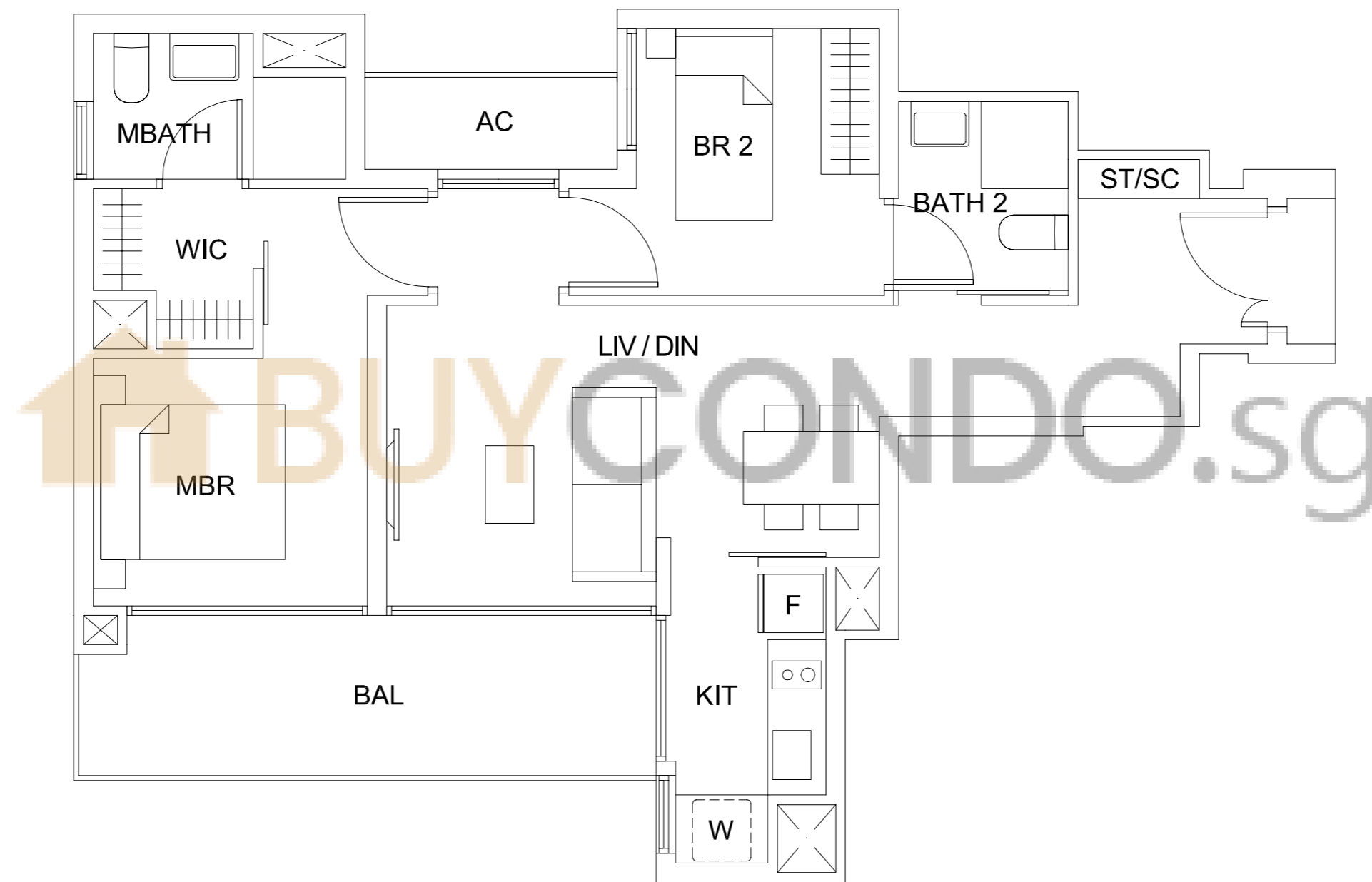
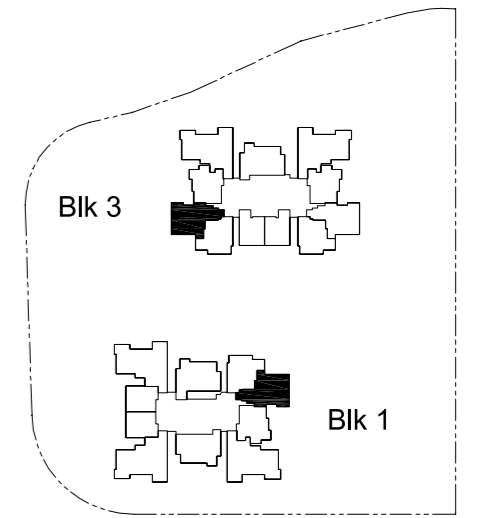

The plans are subject to change as may be required or approved by the relevant authorities. These are not drawn to scale and are for the purpose of visual presentation of the different layouts that are available. Areas are estimates only and are subject to final survey.

TYPE B2c2 (2-br Suite)

(BLK 1, #36-08)

(BLK 3, #36-16)

75 sqm / 807 sqft

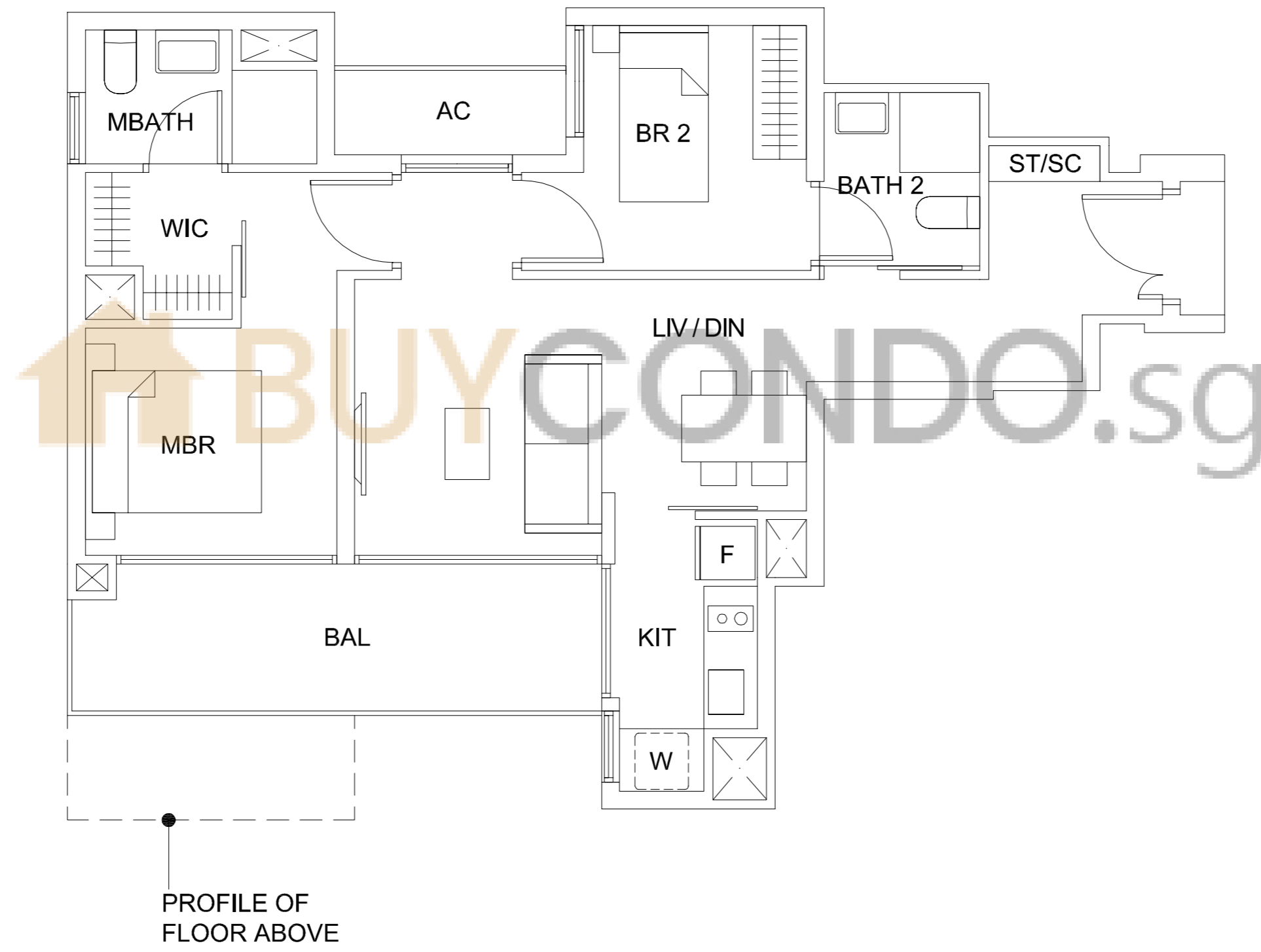
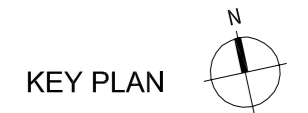
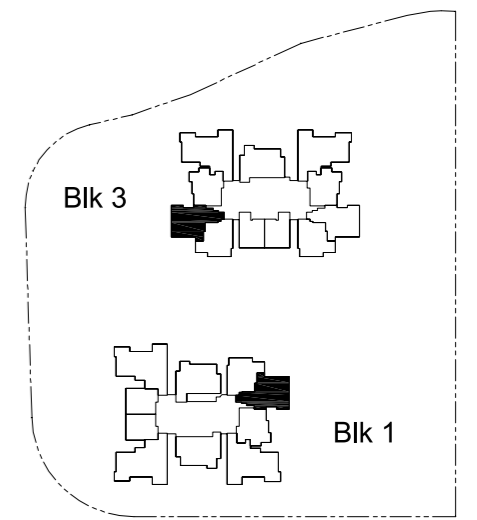

The plans are subject to change as may be required or approved by the relevant authorities. These are not drawn to scale and are for the purpose of visual presentation of the different layouts that are available. Areas are estimates only and are subject to final survey.

TYPE B2c1(P)(M) (2-br Suite)

(BLK 3, #07-11)

76 sqm / 818 sqft

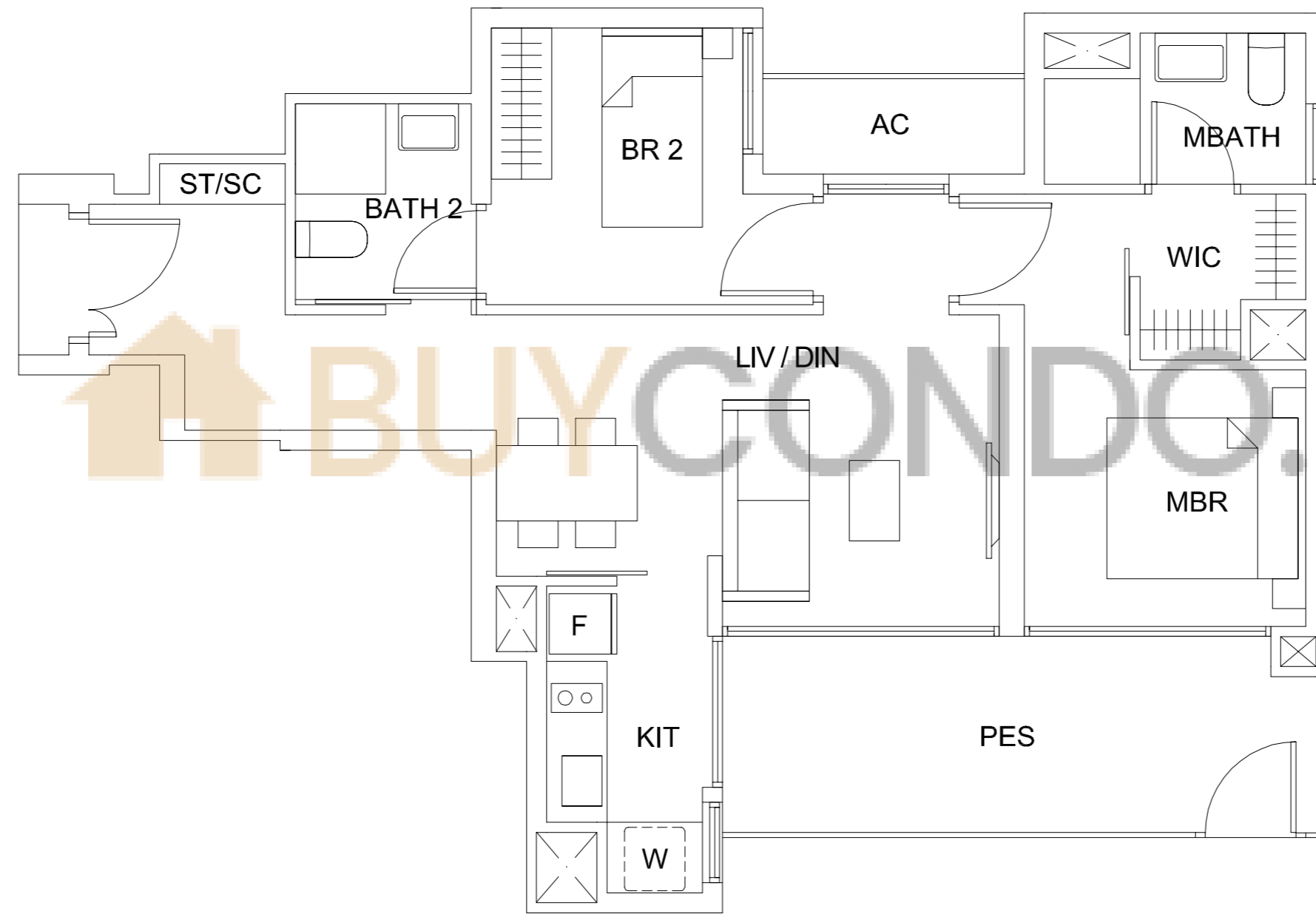
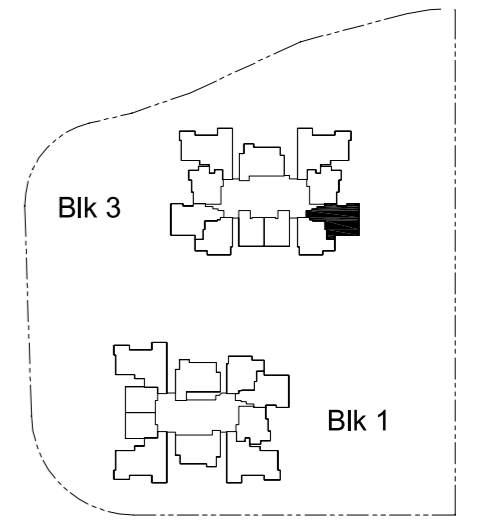

The plans are subject to change as may be required or approved by the relevant authorities. These are not drawn to scale and are for the purpose of visual presentation of the different layouts that are available. Areas are estimates only and are subject to final survey.

TYPE B2c1(M) (2-br Suite)

(BLK 3, #08-11)

75 sqm / 807 sqft

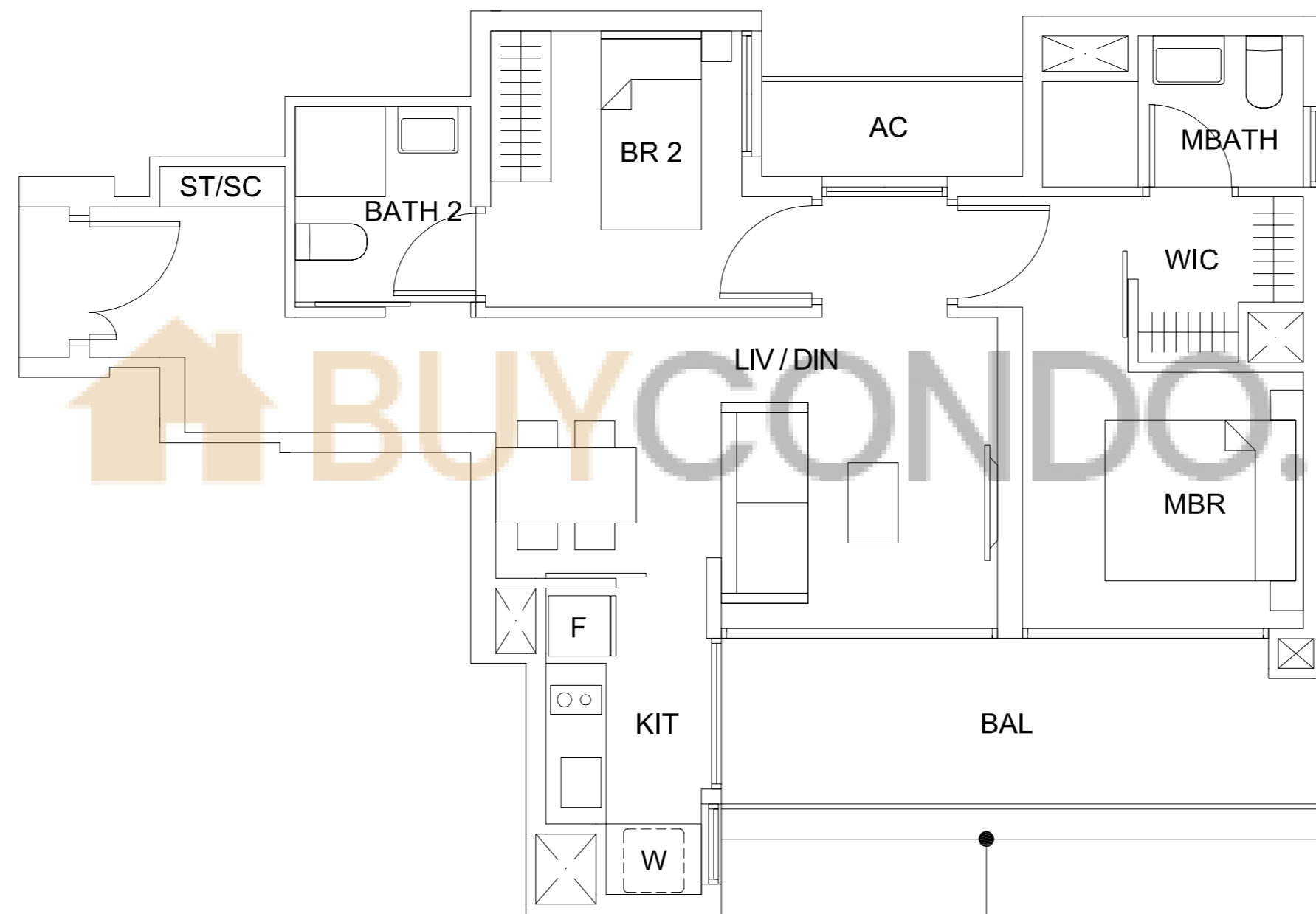
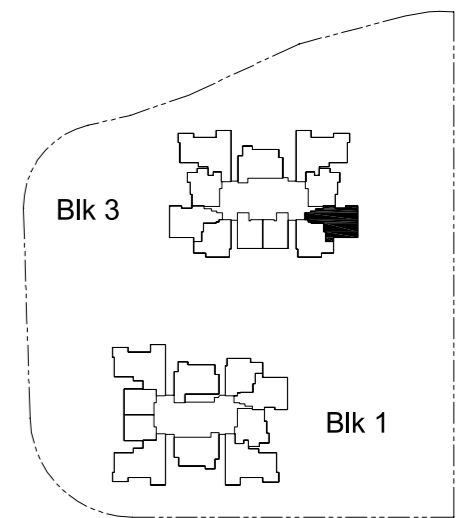

The plans are subject to change as may be required or approved by the relevant authorities. These are not drawn to scale and are for the purpose of visual presentation of the different layouts that are available. Areas are estimates only and are subject to final survey.

TYPE B2c1(M) (2-br Suite)

(BLK 3, #09-11 TO #20-11)

75 sqm / 807 sqft

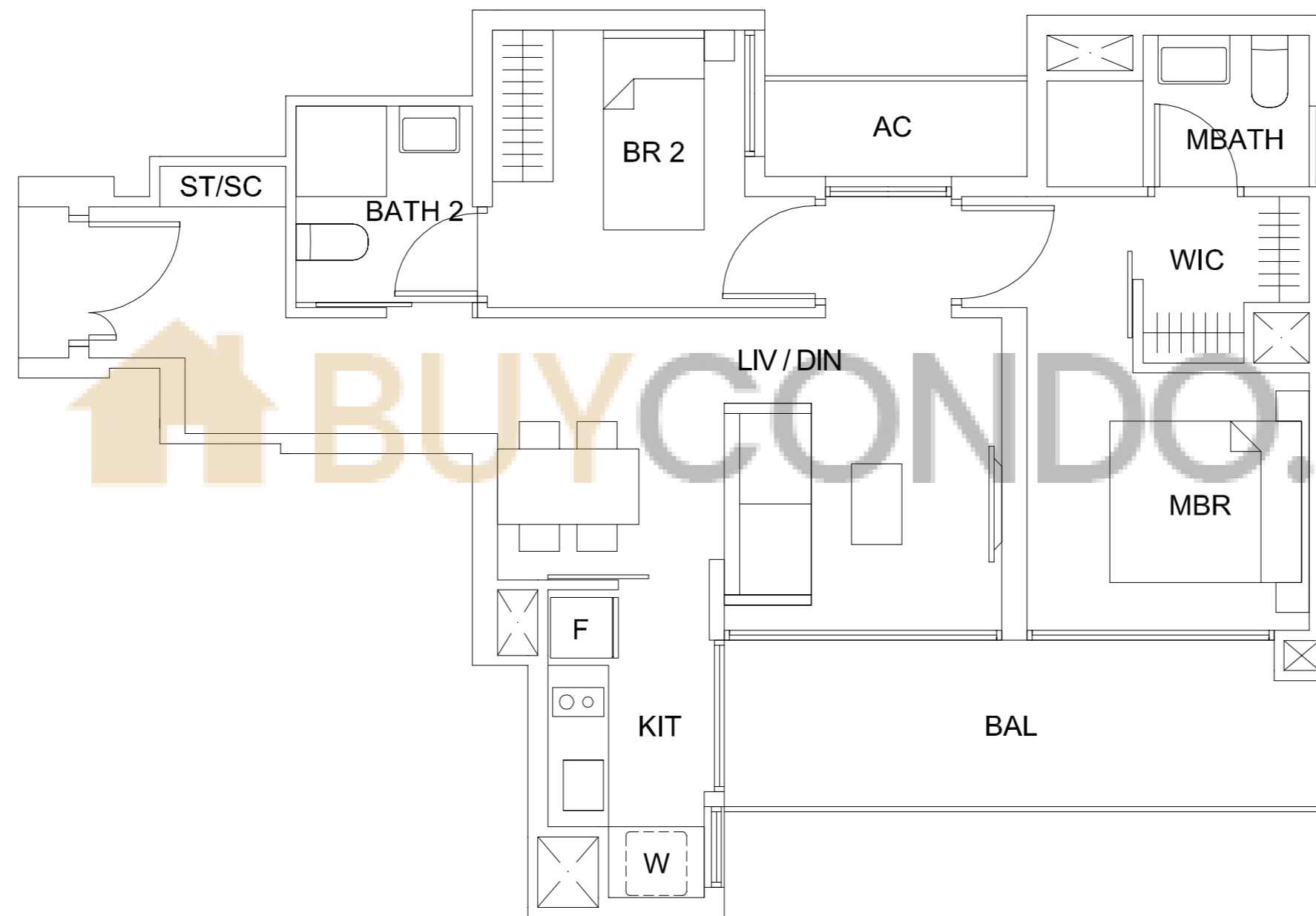
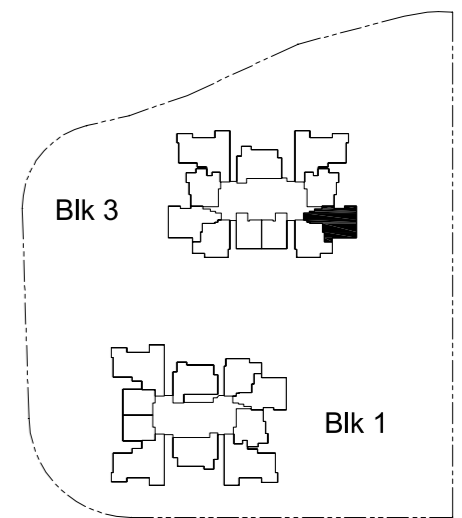

The plans are subject to change as may be required or approved by the relevant authorities. These are not drawn to scale and are for the purpose of visual presentation of the different layouts that are available. Areas are estimates only and are subject to final survey.

TYPE B2c2(M) (2-br Suite)

(BLK 3, #21-11 TO #35-11)

75 sqm / 807 sqft

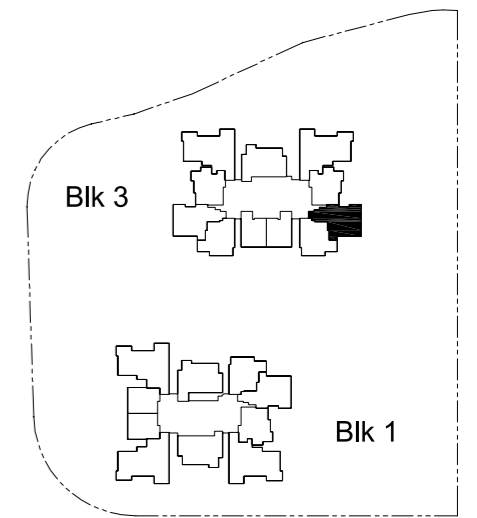
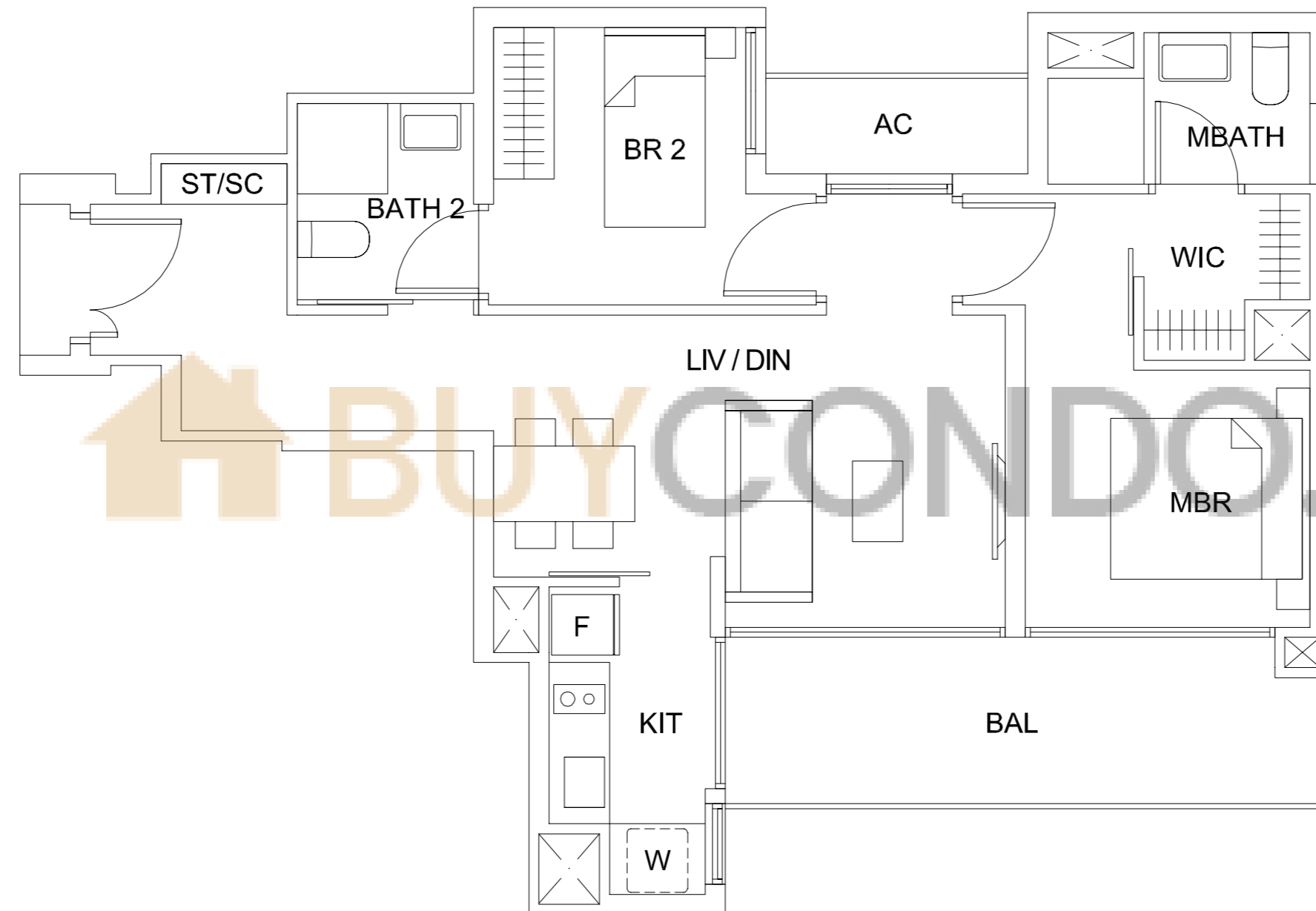
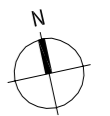
KEY PLAN 

The plans are subject to change as may be required or approved by the relevant authorities. These are not drawn to scale and are for the purpose of visual presentation of the different layouts that are available. Areas are estimates only and are subject to final survey.

TYPE B2c2(M) (2-br Suite)

(BLK 3, #36-11)

75 sqm / 807 sqft

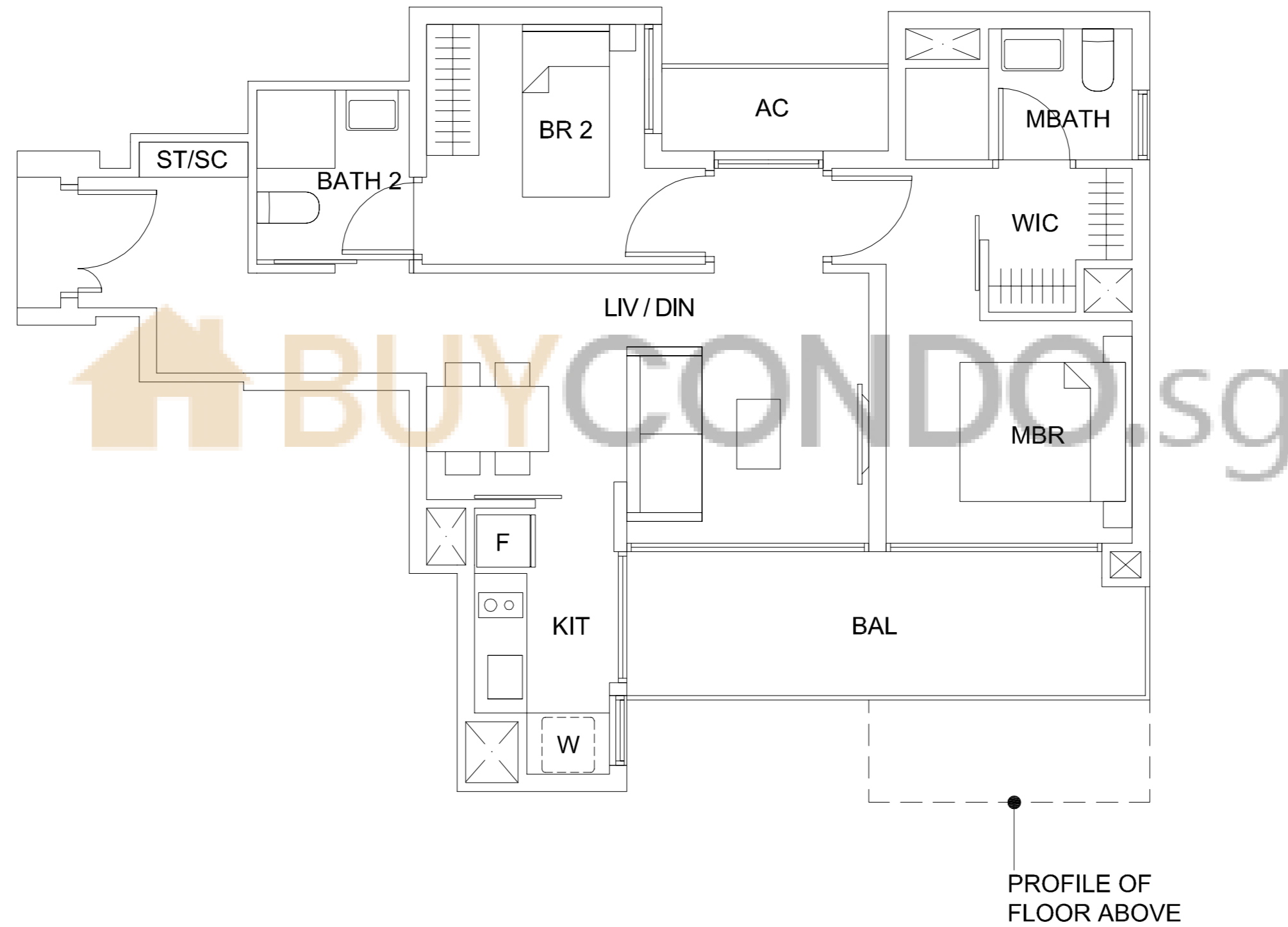
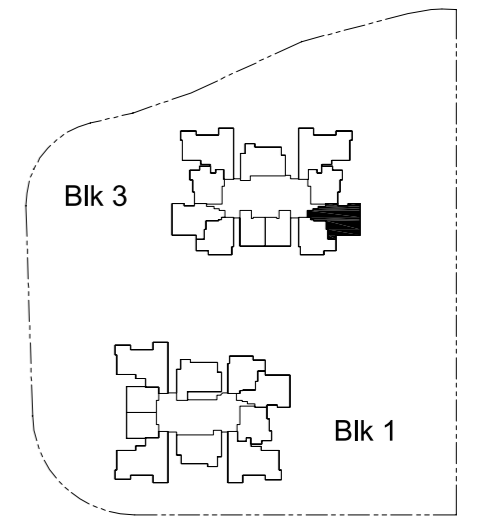

BUYCONDO.sg



The plans are subject to change as may be required or approved by the relevant authorities. These are not drawn to scale and are for the purpose of visual presentation of the different layouts that are available. Areas are estimates only and are subject to final survey.

TYPE B2d1(P) (2-br Suite)

(BLK 3, #01-19)

85 sqm / 915 sqft

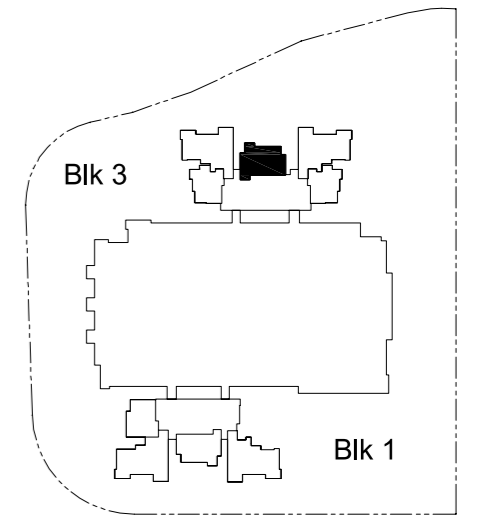
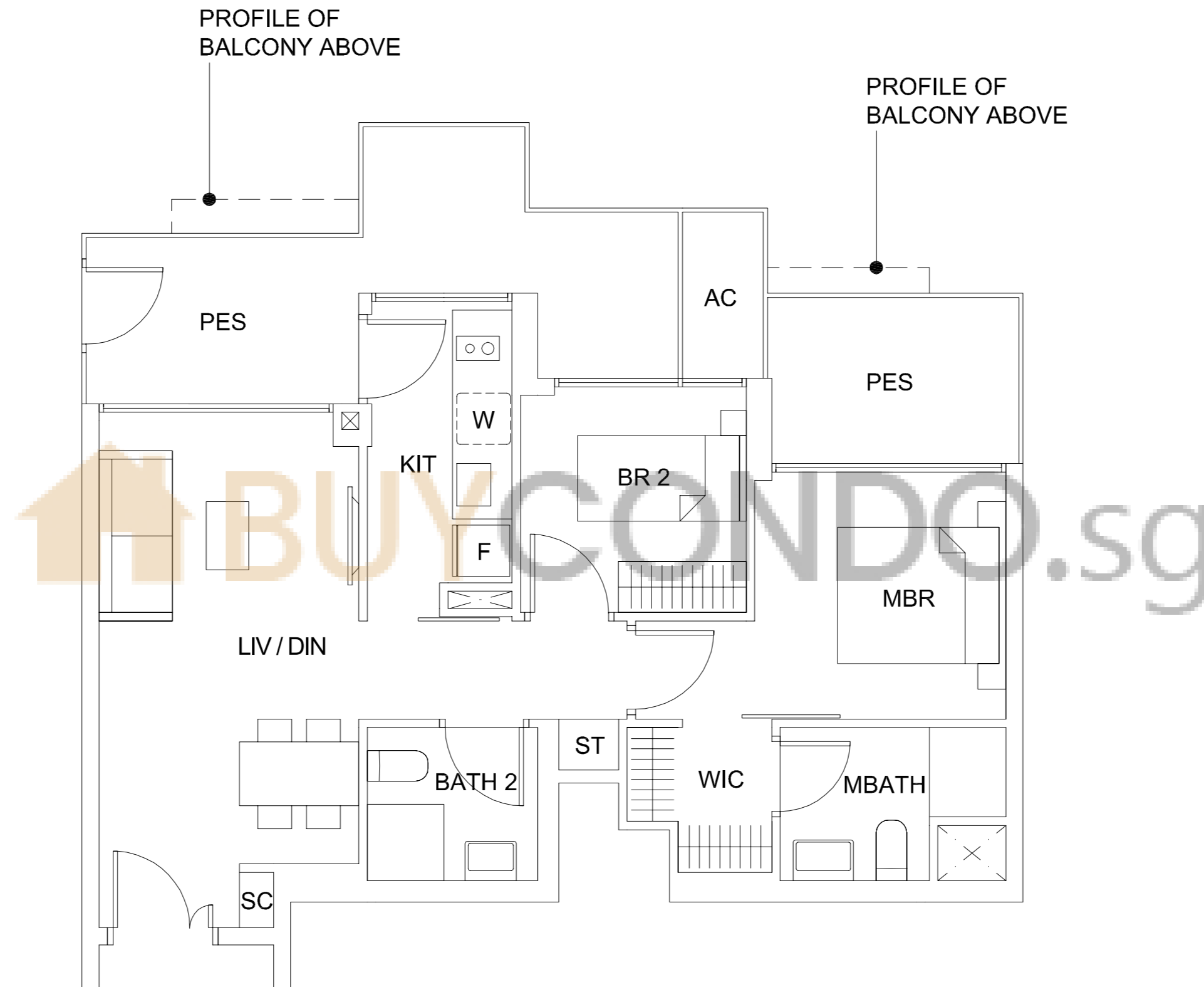
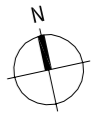
KEY PLAN 

0 1m 2m 5m



The plans are subject to change as may be required or approved by the relevant authorities. These are not drawn to scale and are for the purpose of visual presentation of the different layouts that are available. Areas are estimates only and are subject to final survey.

TYPE B2d1 (2-br Suite)

(BLK 3, #02-19)

74 sqm / 797 sqft

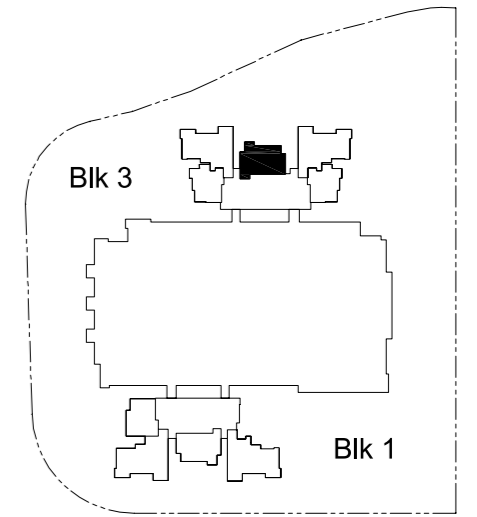

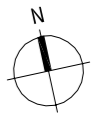
KEY PLAN 

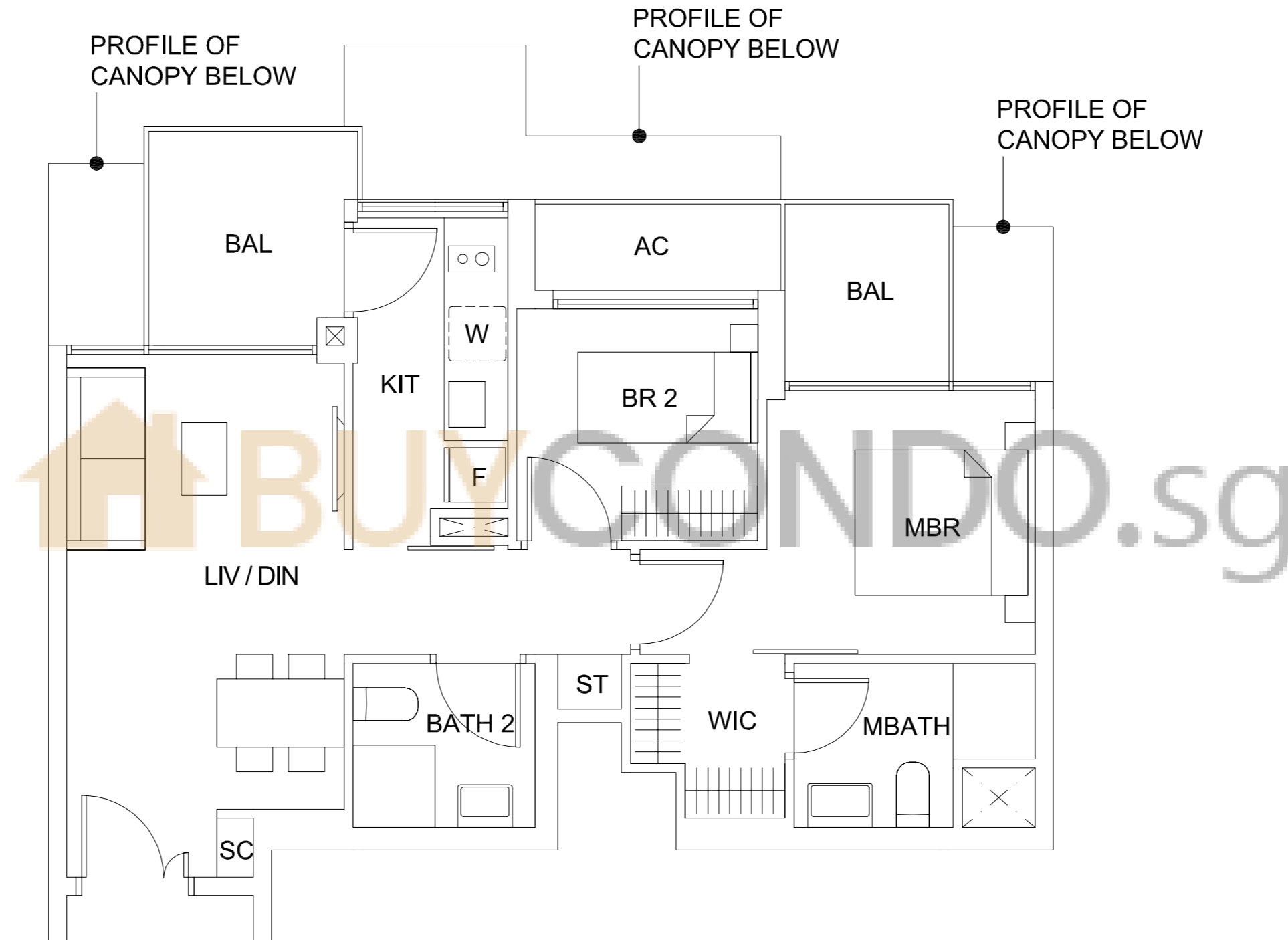

The plans are subject to change as may be required or approved by the relevant authorities. These are not drawn to scale and are for the purpose of visual presentation of the different layouts that are available. Areas are estimates only and are subject to final survey.

TYPE B2d1 (2-br Suite)

(BLK 3, #03-19 TO #20-19)

74 sqm / 797 sqft

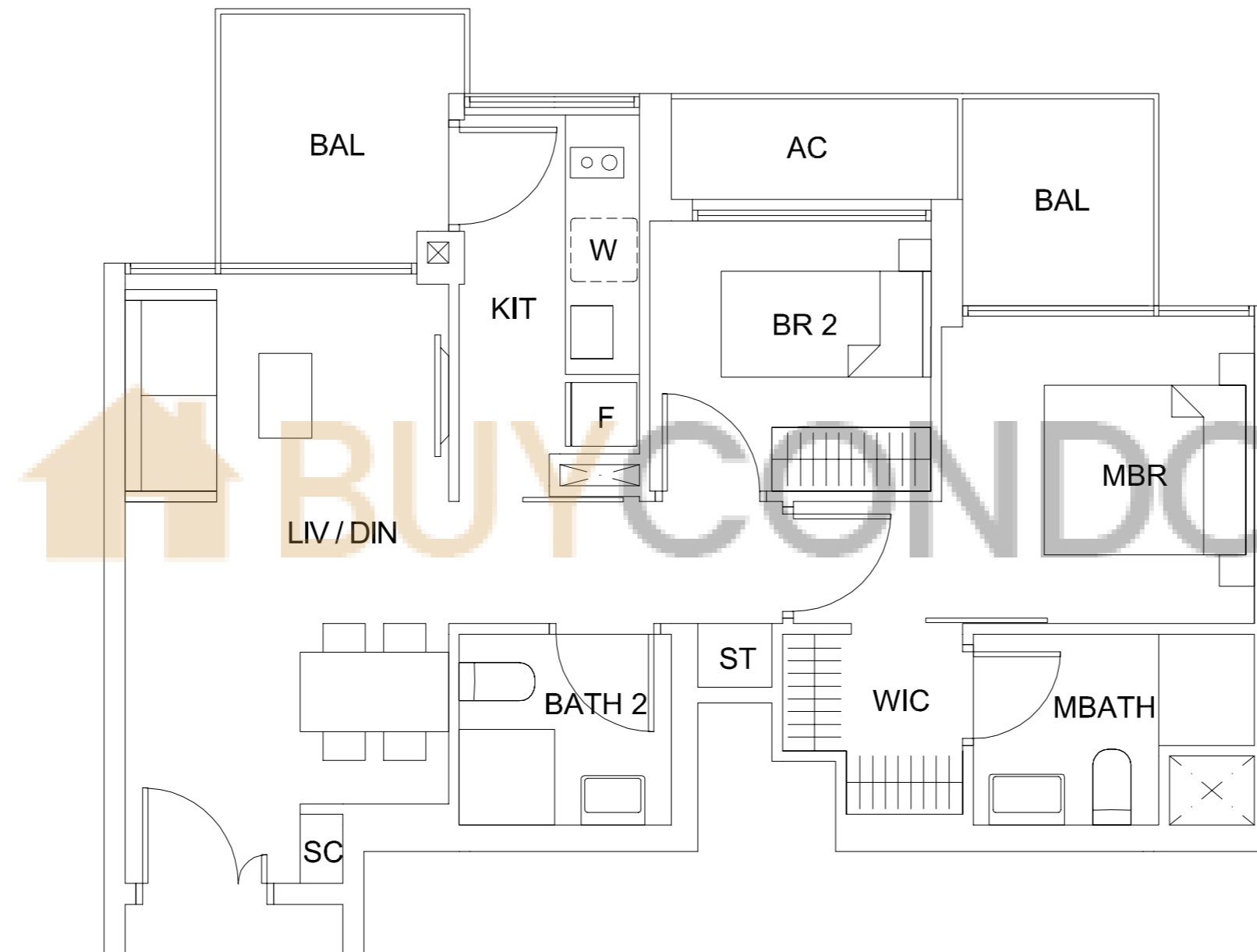
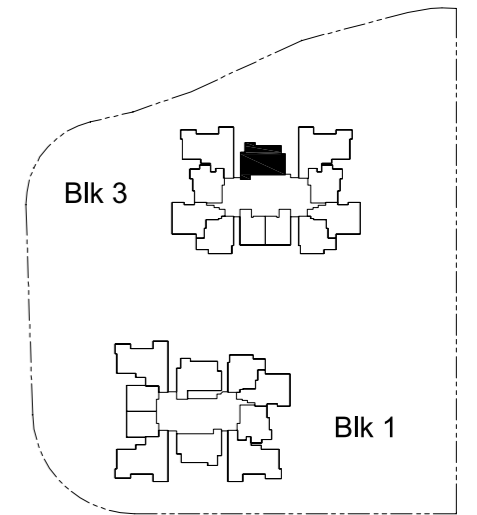

The plans are subject to change as may be required or approved by the relevant authorities. These are not drawn to scale and are for the purpose of visual presentation of the different layouts that are available. Areas are estimates only and are subject to final survey.

TYPE B2d2 (2-br Suite)

(BLK 3, #21-19 TO #35-19)

74 sqm / 797 sqft

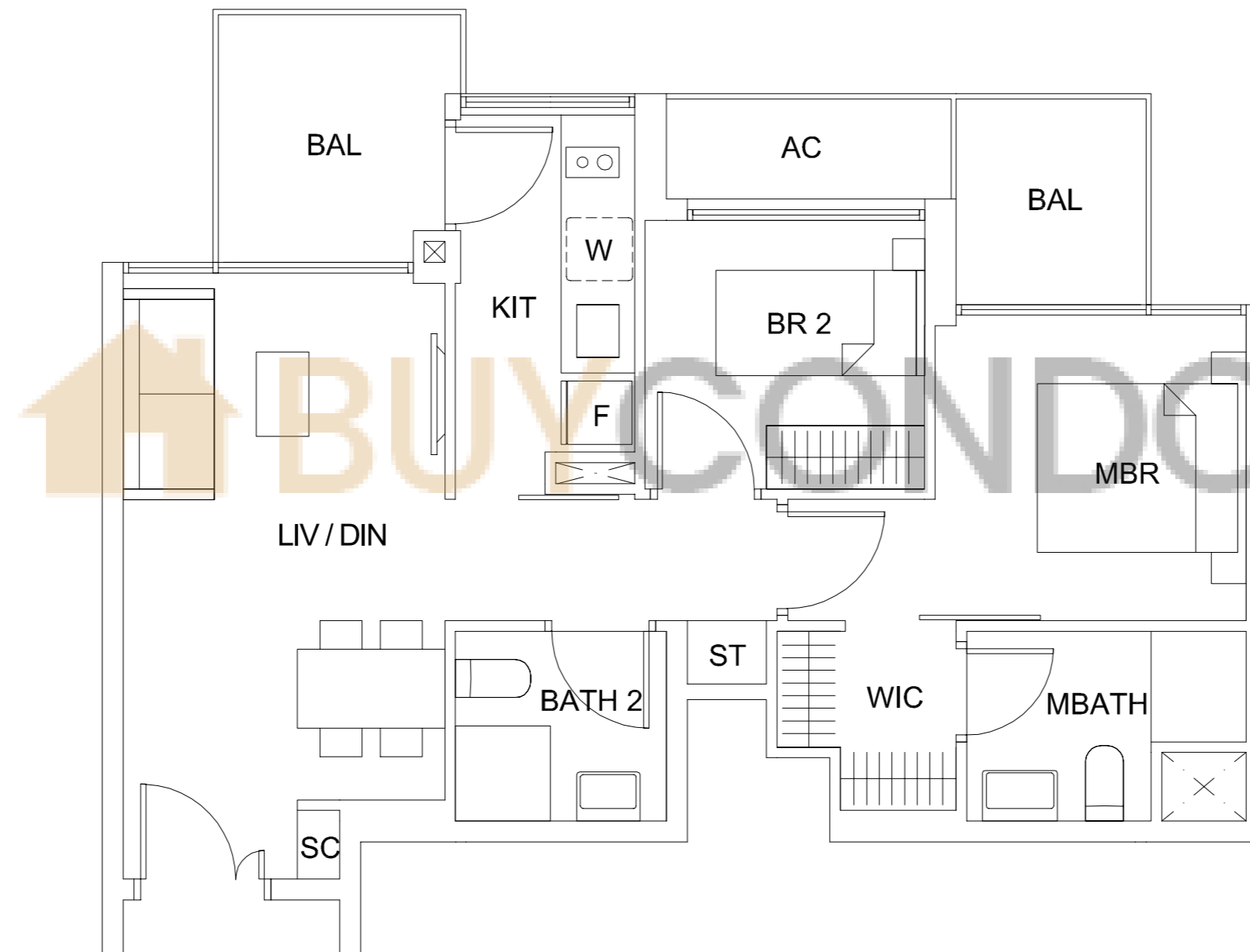
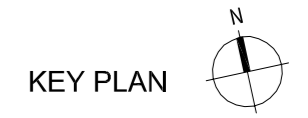
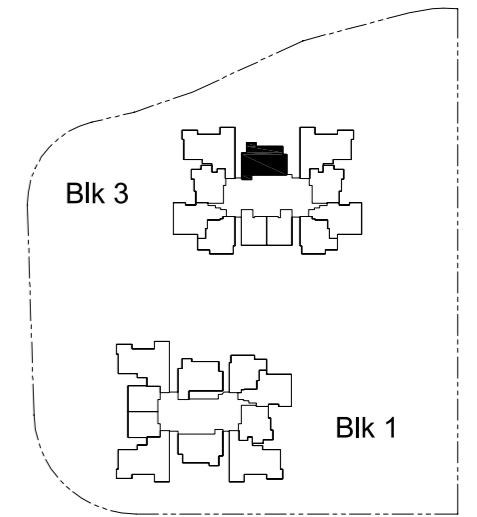

The plans are subject to change as may be required or approved by the relevant authorities. These are not drawn to scale and are for the purpose of visual presentation of the different layouts that are available. Areas are estimates only and are subject to final survey.

TYPE B2d2 (2-br Suite)

(BLK 3, #36-19)

74 sqm / 797 sqft

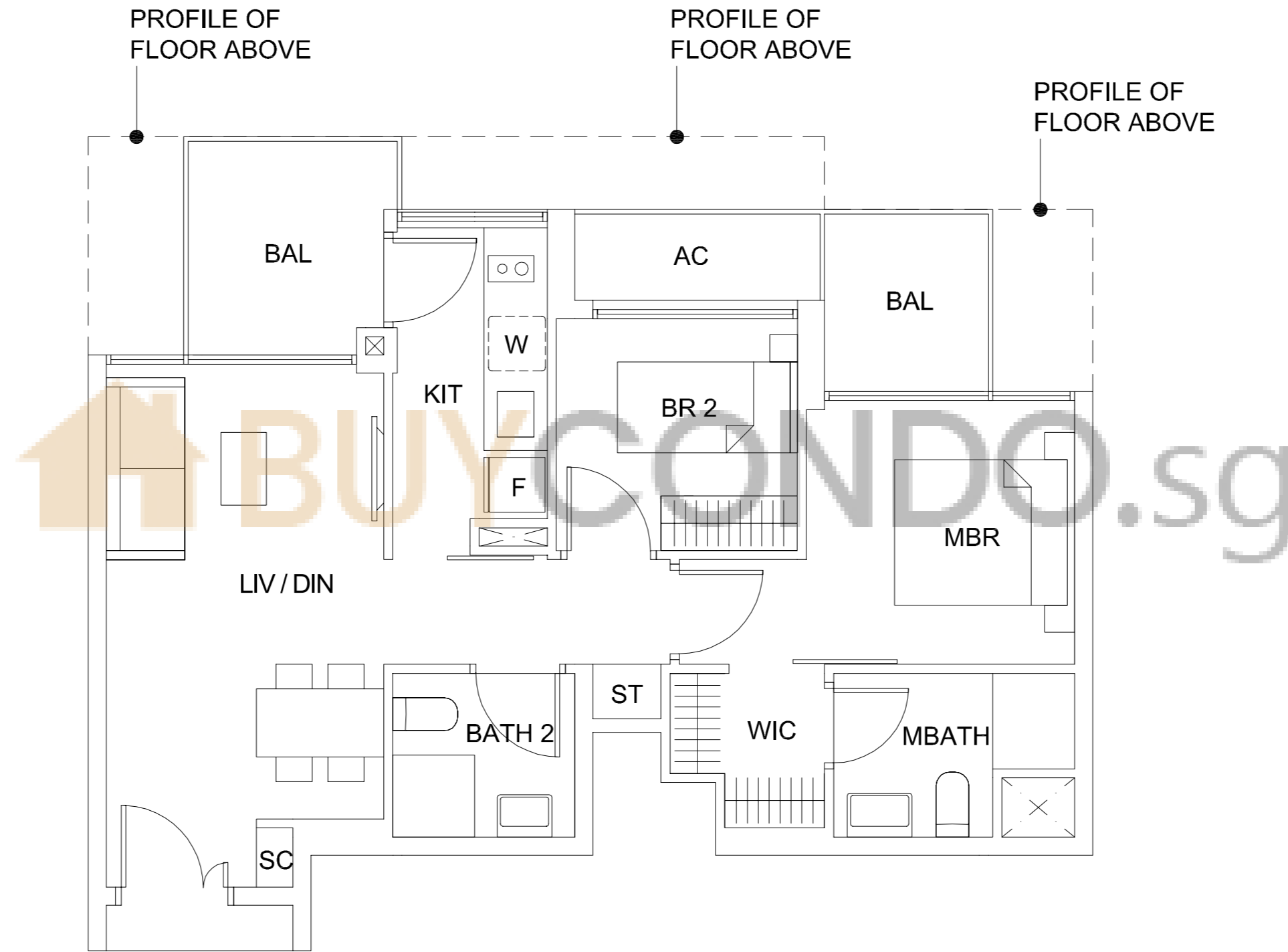
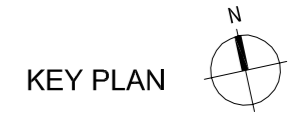
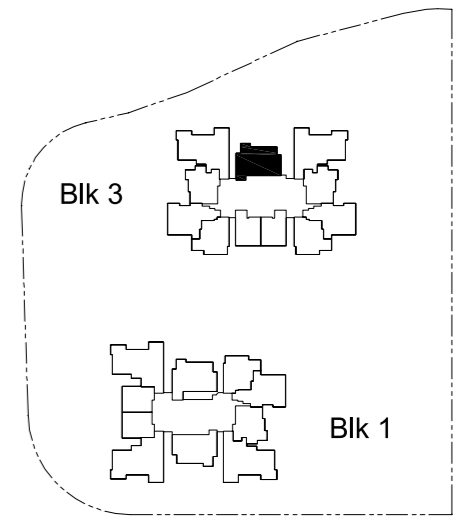

BUYCONDO.sg



The plans are subject to change as may be required or approved by the relevant authorities. These are not drawn to scale and are for the purpose of visual presentation of the different layouts that are available. Areas are estimates only and are subject to final survey.

TYPE Ca1(P) (3-br)

(BLK 1, #01-02)

117 sqm / 1259 sqft

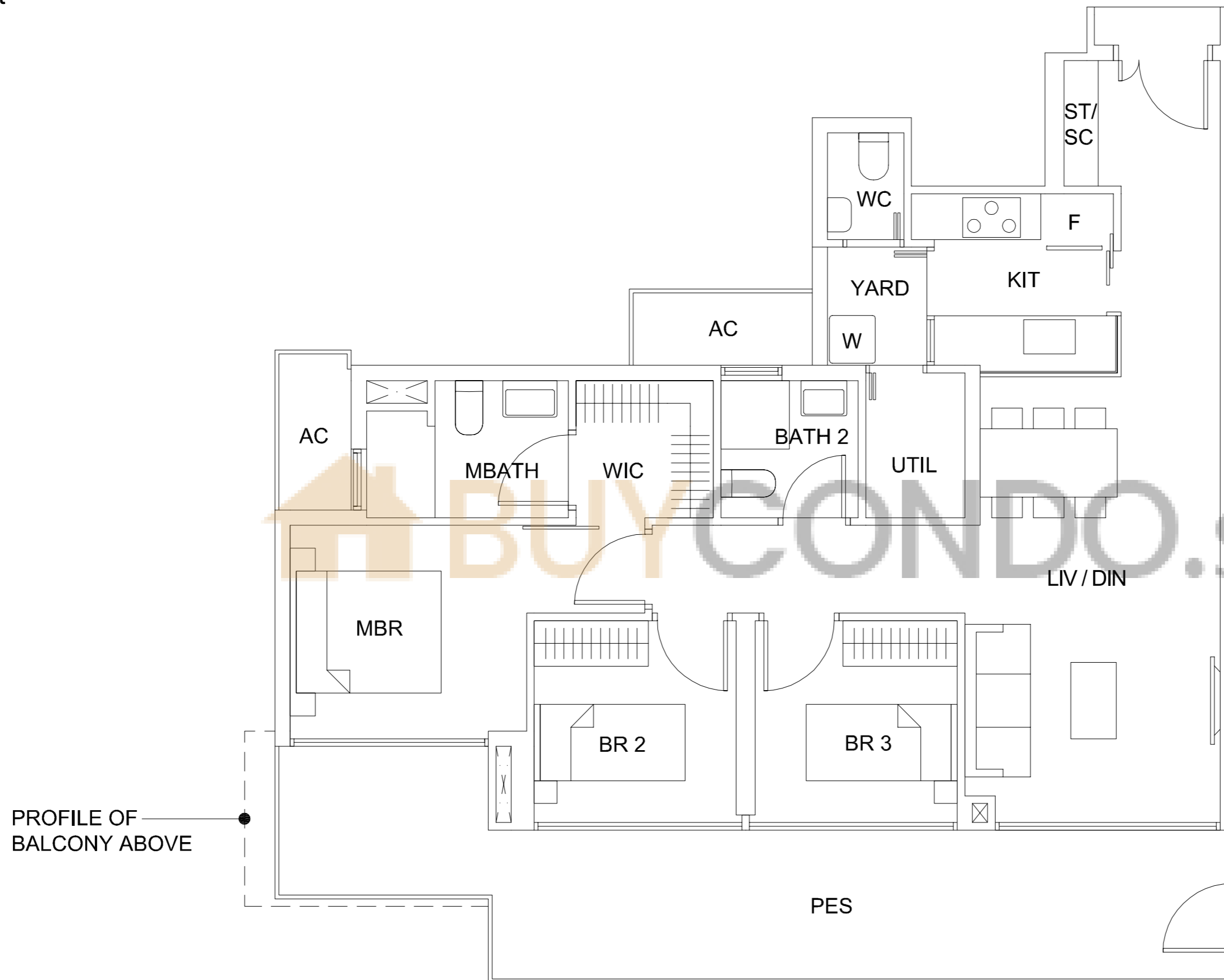
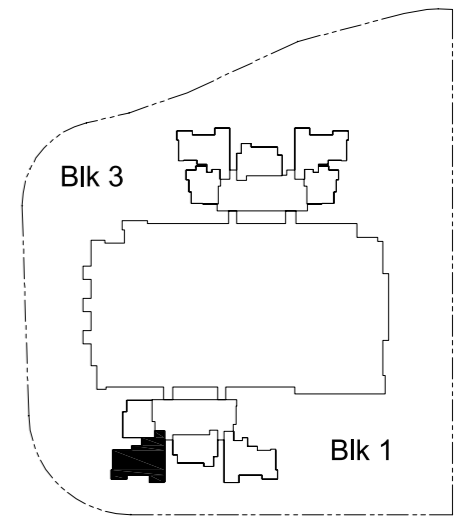

The plans are subject to change as may be required or approved by the relevant authorities. These are not drawn to scale and are for the purpose of visual presentation of the different layouts that are available. Areas are estimates only and are subject to final survey.

TYPE Ca1 (3-br)

(BLK 1, #02-02)

106 sqm / 1141 sqft

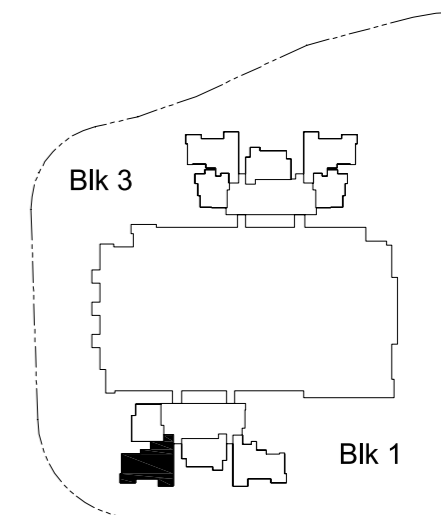
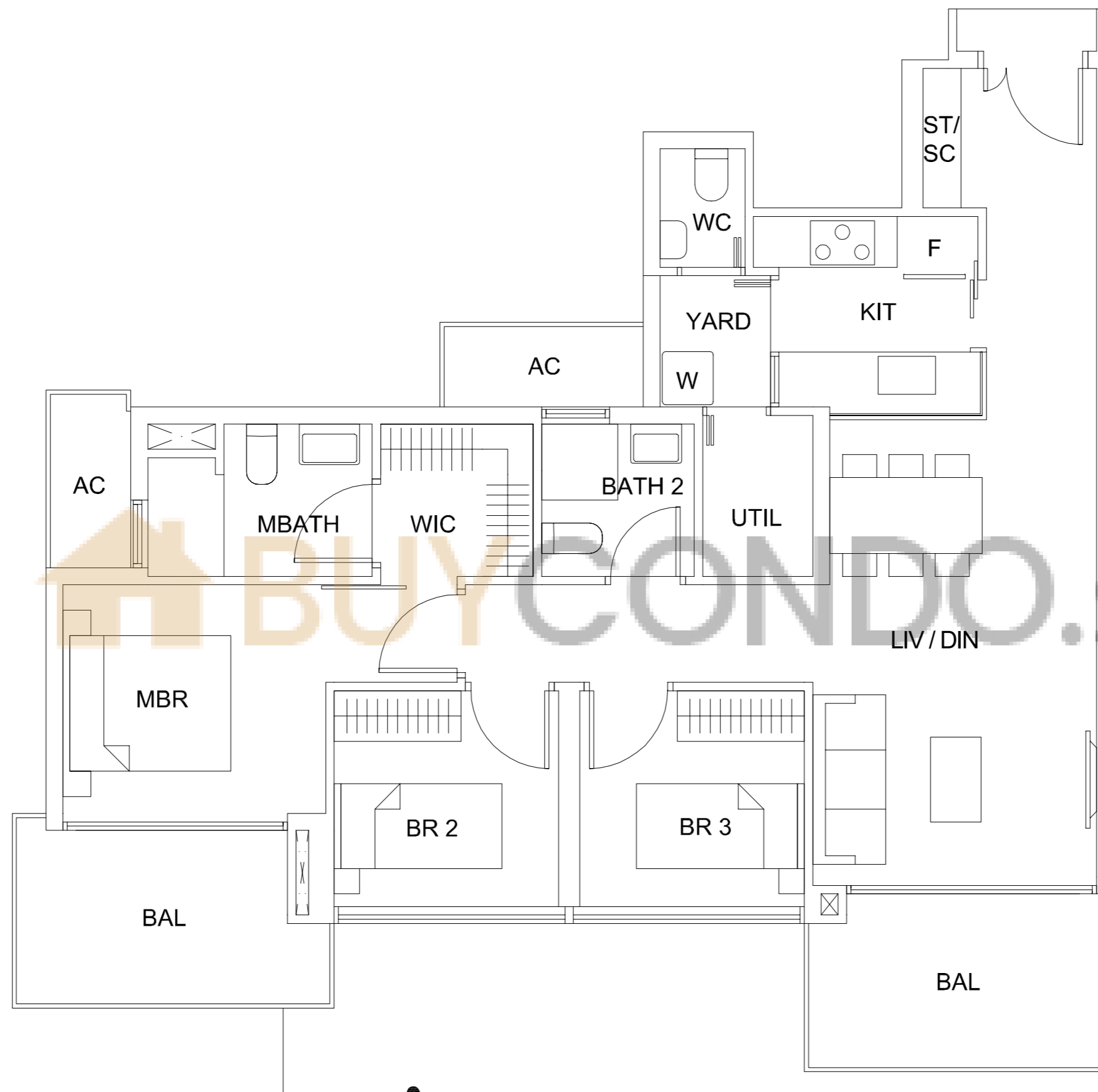

PROFILE OF
CANOPY BELOW

The plans are subject to change as may be required or approved by the relevant authorities. These are not drawn to scale and are for the purpose of visual presentation of the different layouts that are available. Areas are estimates only and are subject to final survey.

TYPE Ca1(3-br)

(BLK 1, #03-02 TO #06-02)

106 sqm / 1141 sqft

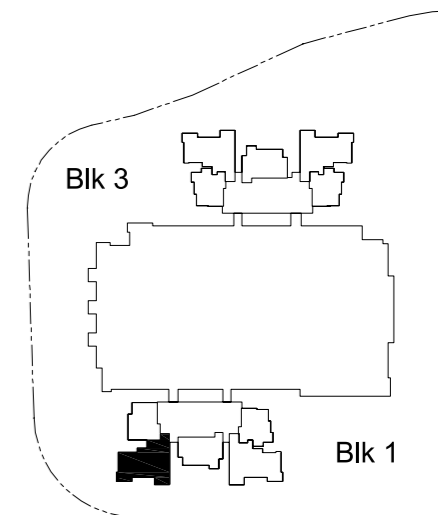
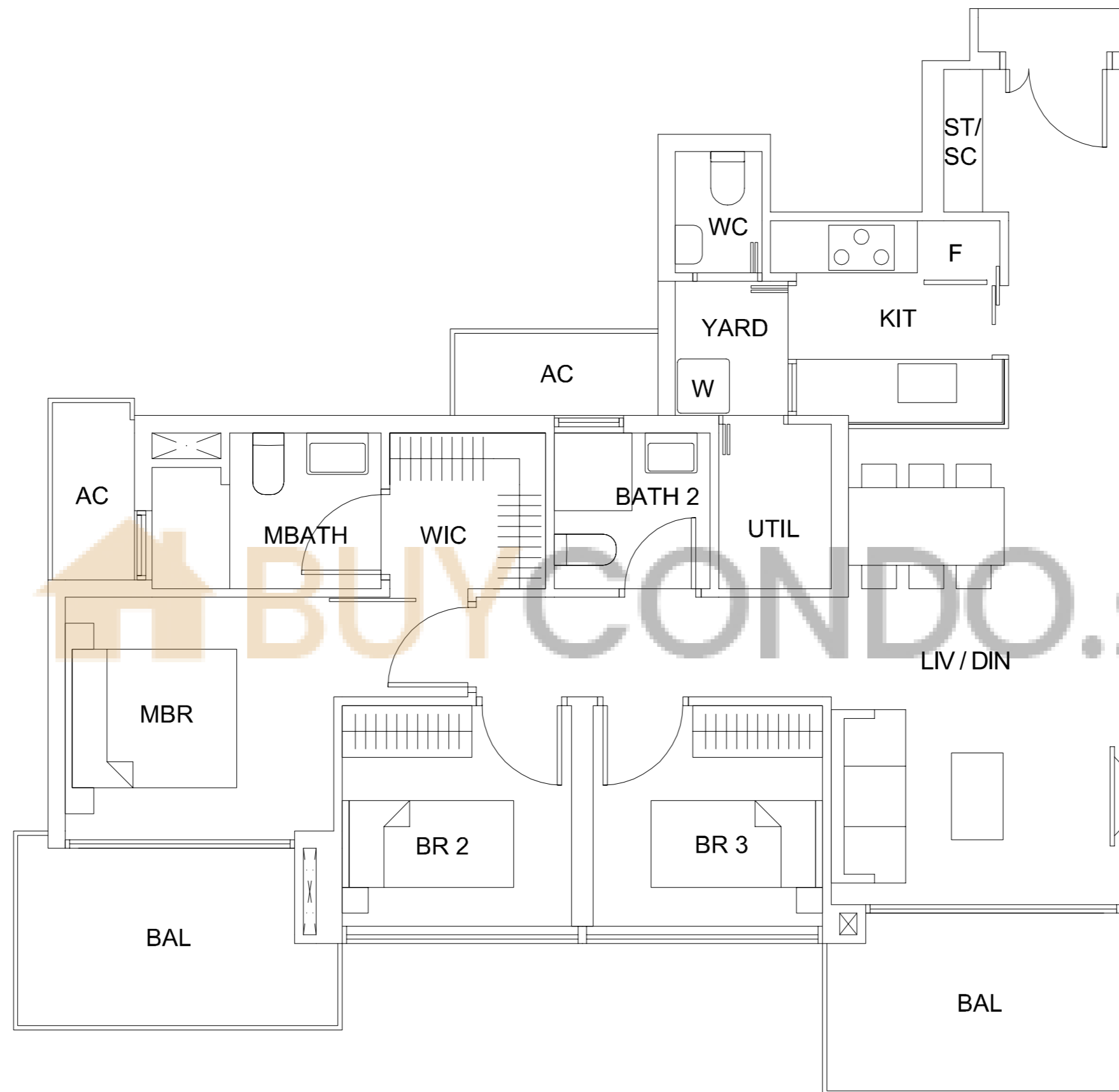

The plans are subject to change as may be required or approved by the relevant authorities. These are not drawn to scale and are for the purpose of visual presentation of the different layouts that are available. Areas are estimates only and are subject to final survey.

TYPE Ca2 (3-br)

(BLK 1, #07-02 TO #20-02)

106 sqm / 1141 sqft

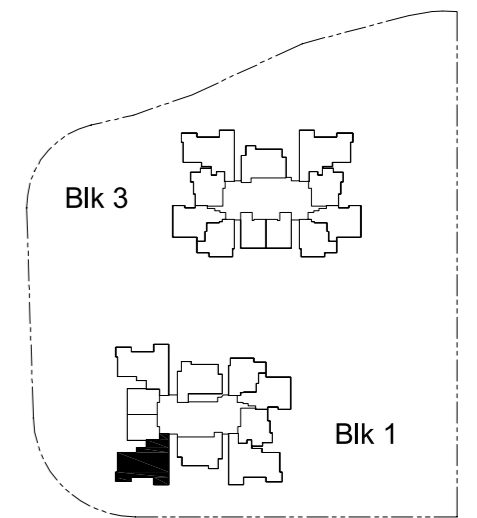
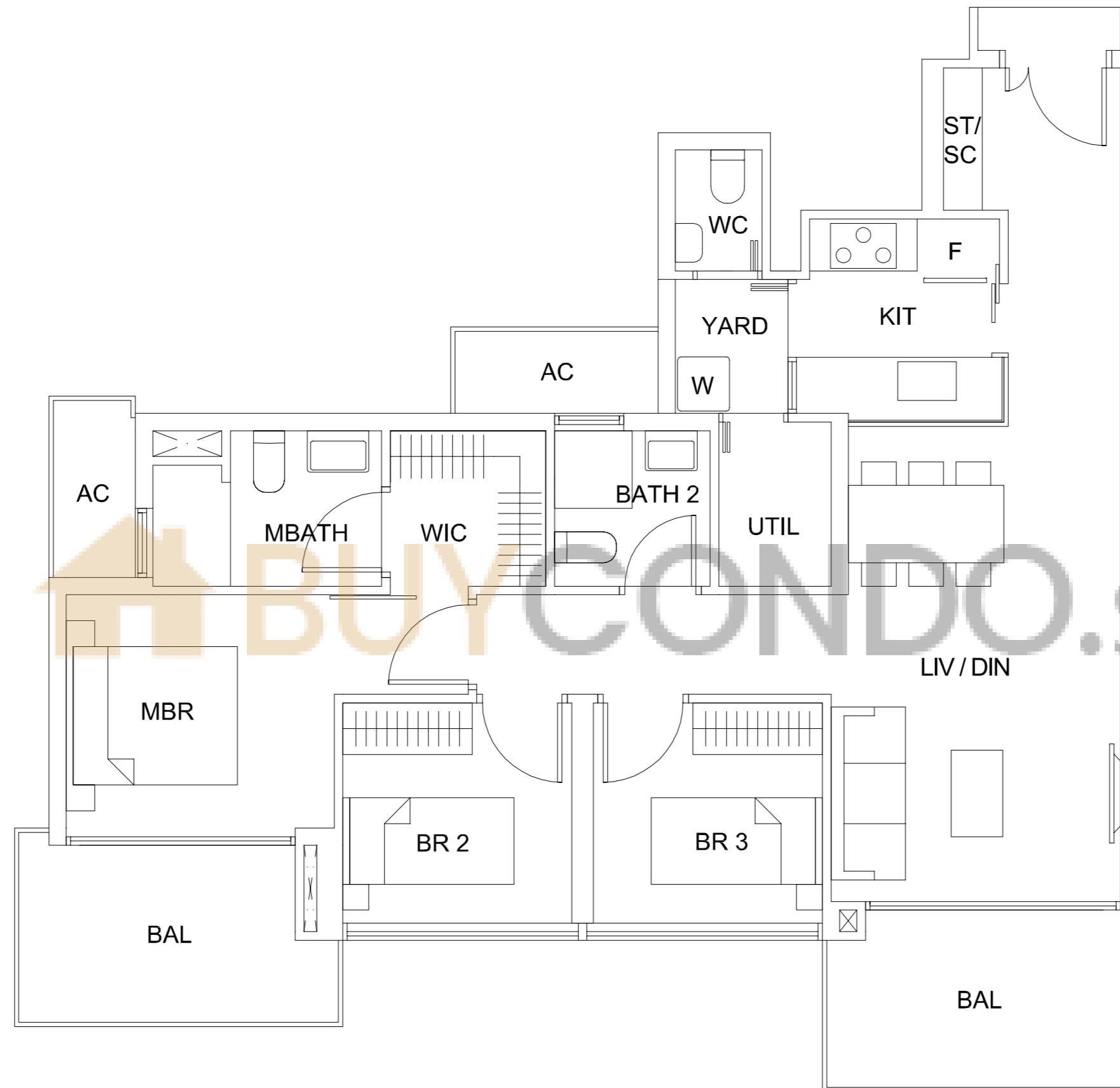

The plans are subject to change as may be required or approved by the relevant authorities. These are not drawn to scale and are for the purpose of visual presentation of the different layouts that are available. Areas are estimates only and are subject to final survey.

TYPE Ca3 (3-br)

(BLK 1, #21-02 TO #30-02)

106 sqm / 1141 sqft

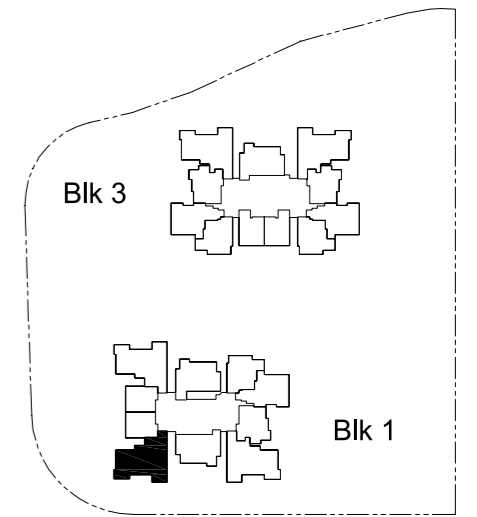
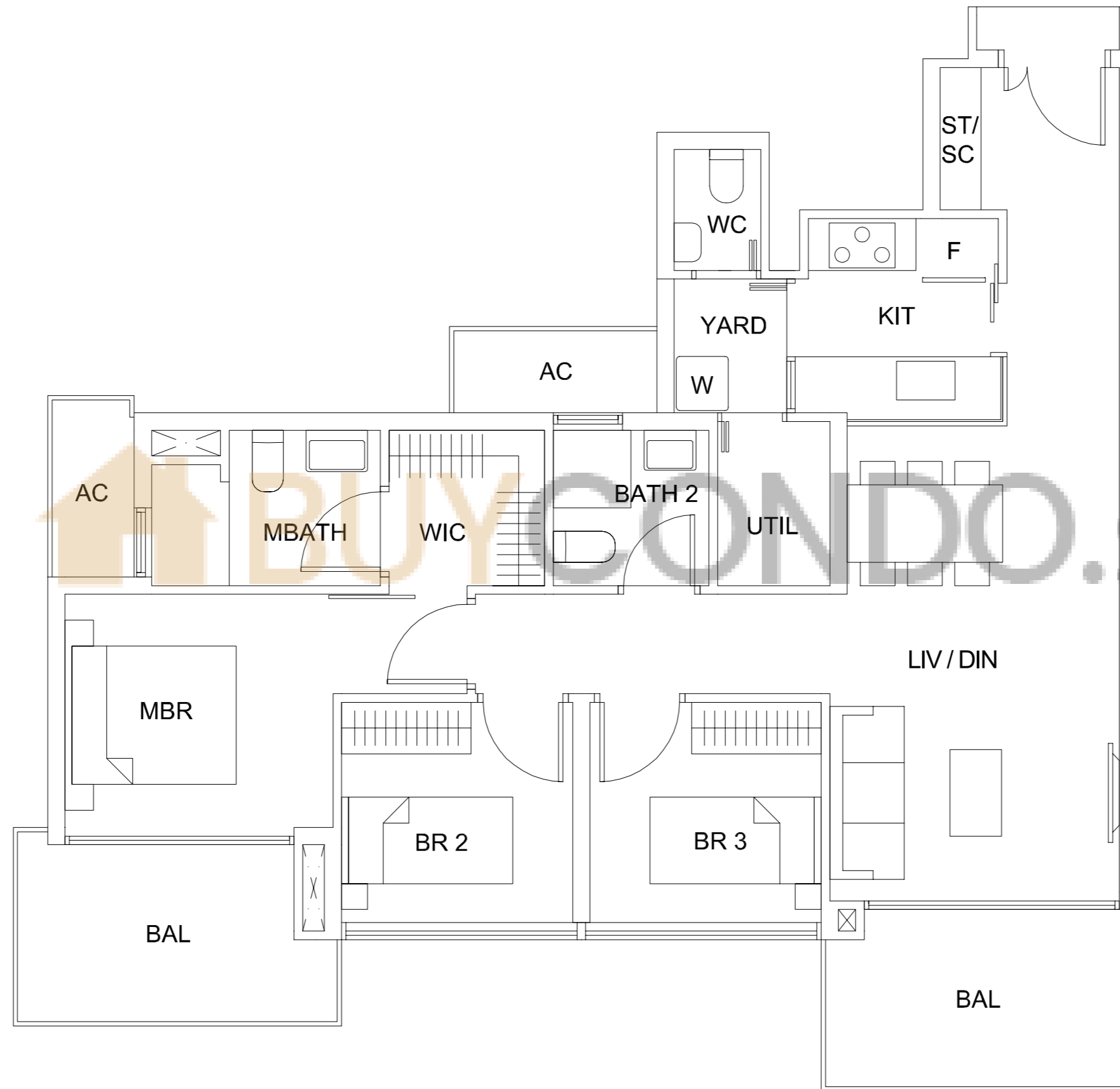

The plans are subject to change as may be required or approved by the relevant authorities. These are not drawn to scale and are for the purpose of visual presentation of the different layouts that are available. Areas are estimates only and are subject to final survey.

TYPE Ca4 (3-br)

(BLK 1, #31-02 TO #35-02)

106 sqm / 1141 sqft

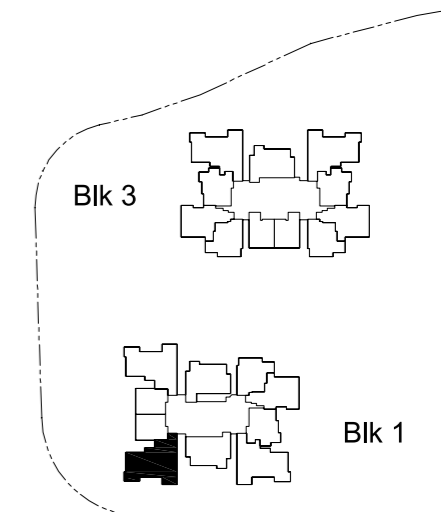
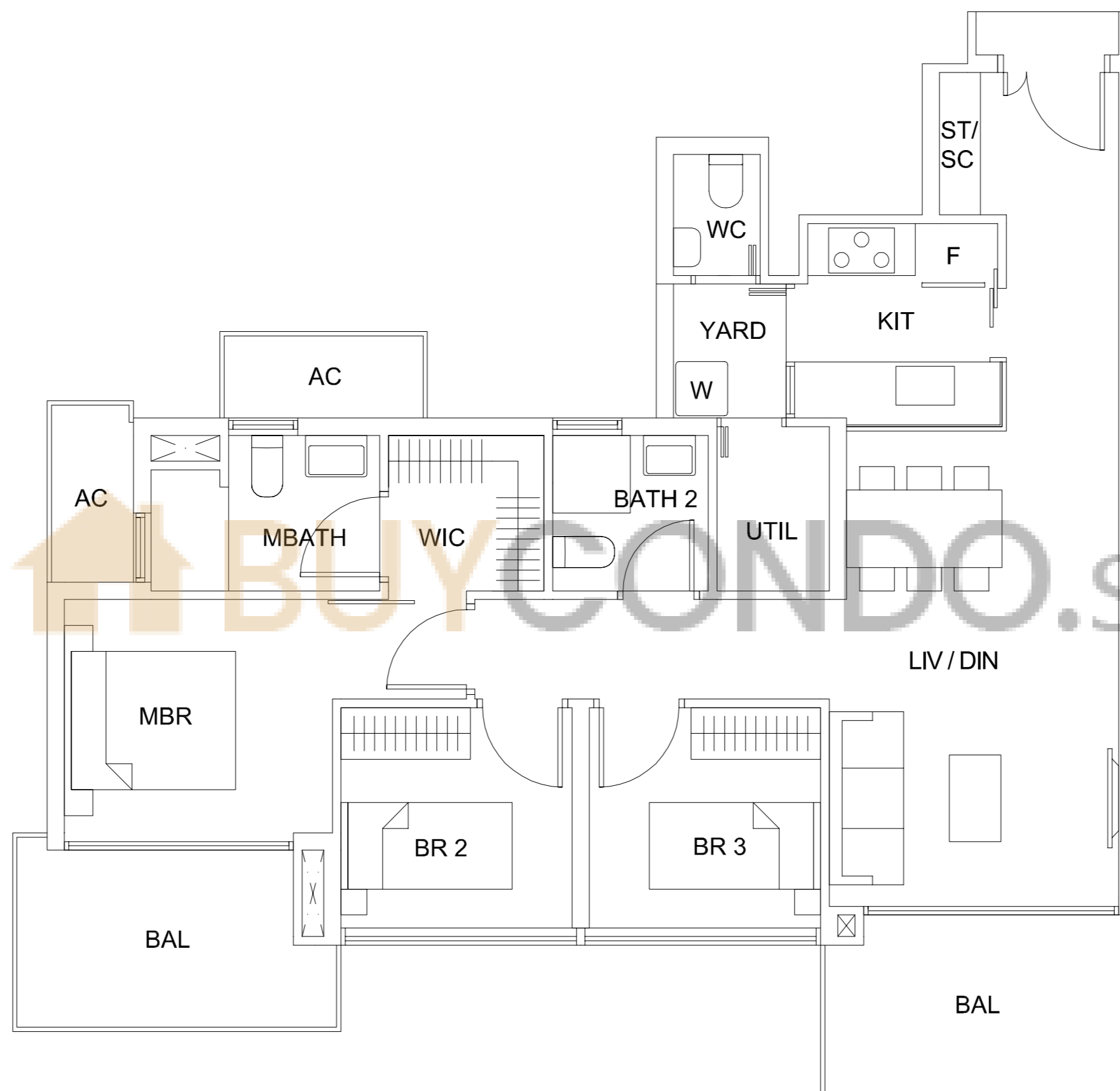

The plans are subject to change as may be required or approved by the relevant authorities. These are not drawn to scale and are for the purpose of visual presentation of the different layouts that are available. Areas are estimates only and are subject to final survey.

TYPE Ca4 (3-br)

(BLK 1, #36-02)

106 sqm / 1141 sqft

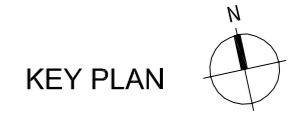
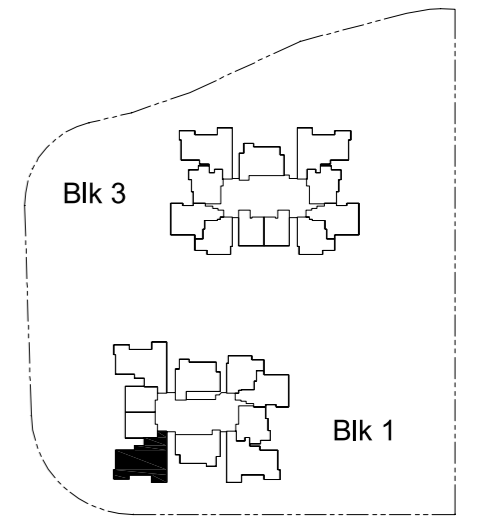
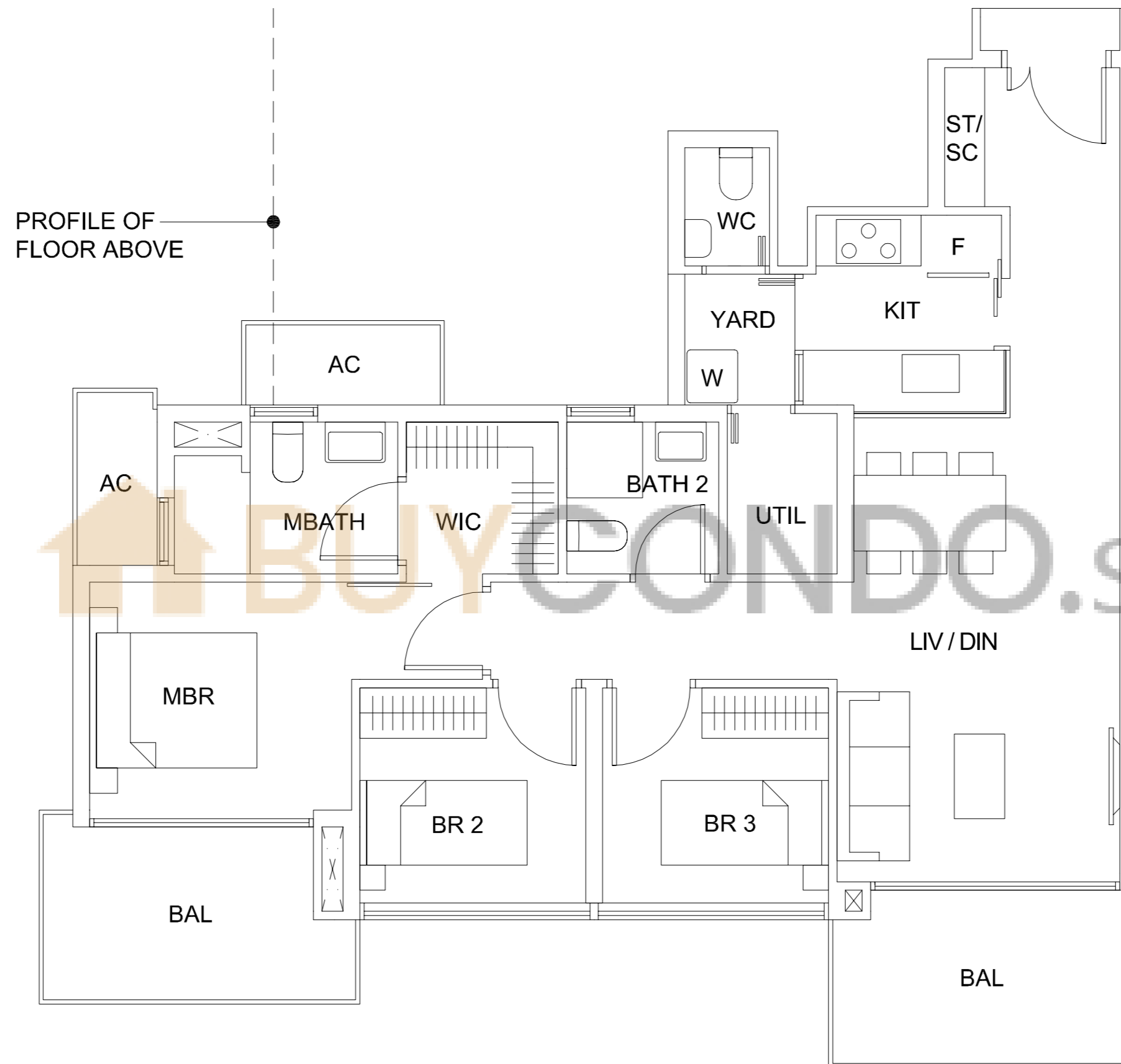

The plans are subject to change as may be required or approved by the relevant authorities. These are not drawn to scale and are for the purpose of visual presentation of the different layouts that are available. Areas are estimates only and are subject to final survey.

TYPE Ca2(P)(M) (3-br)

(BLK 1, #07-05)

117 sqm / 1259 sqft

PROFILE OF
BALCONY ABOVE

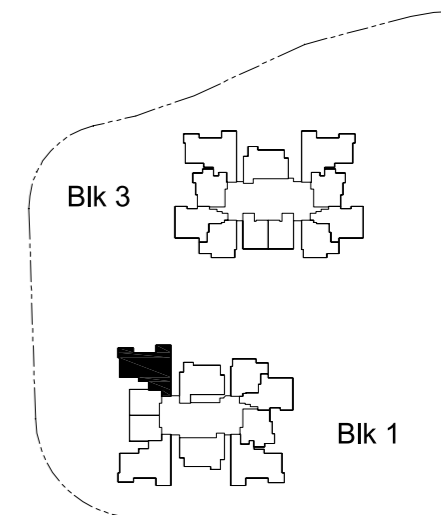
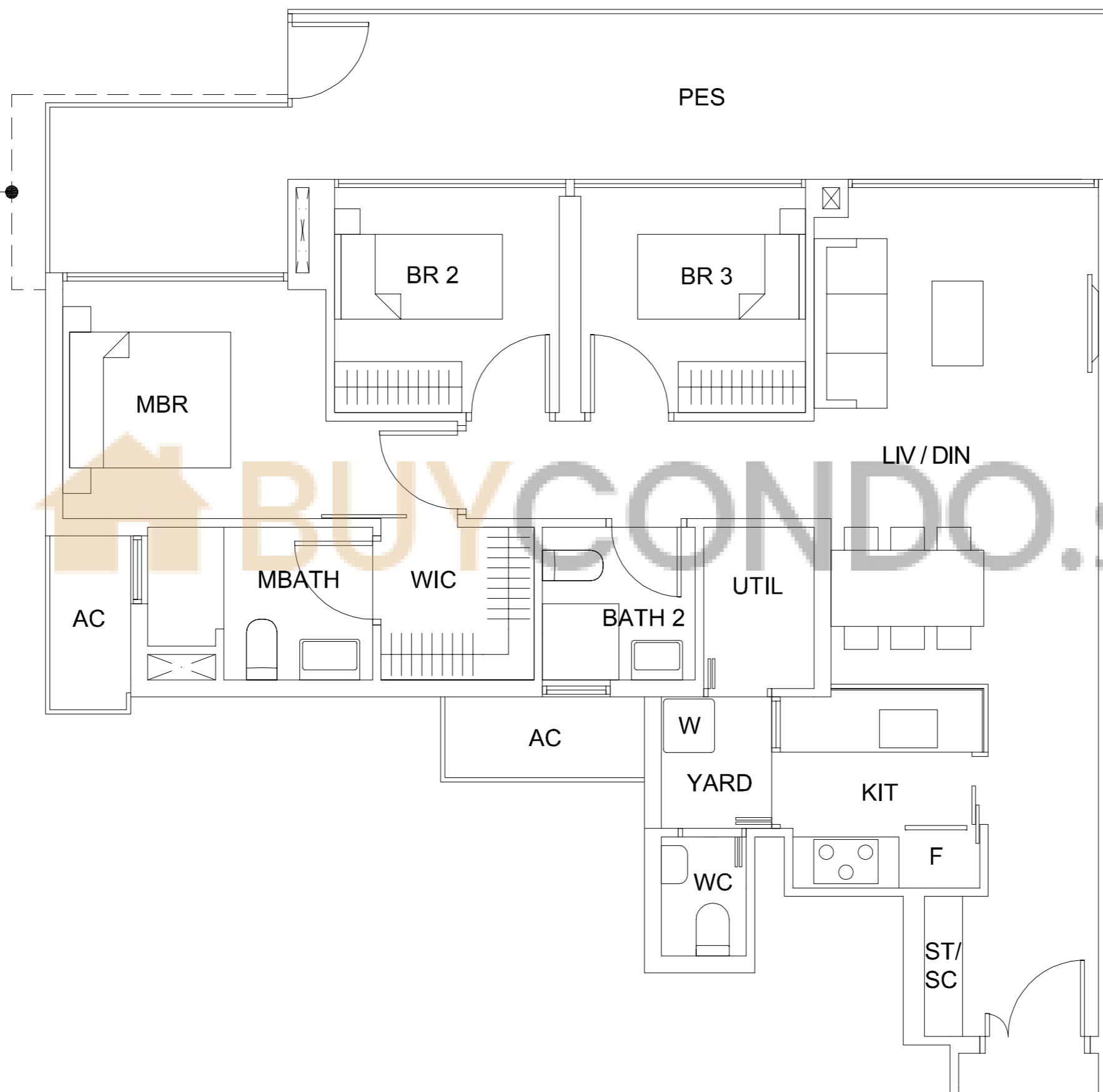

KEY PLAN

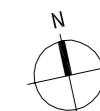

0 1m 2m 5m

The plans are subject to change as may be required or approved by the relevant authorities. These are not drawn to scale and are for the purpose of visual presentation of the different layouts that are available. Areas are estimates only and are subject to final survey.

TYPE Ca2(M) (3-br)

(BLK 1, #08-05)

106 sqm / 1141 sqft

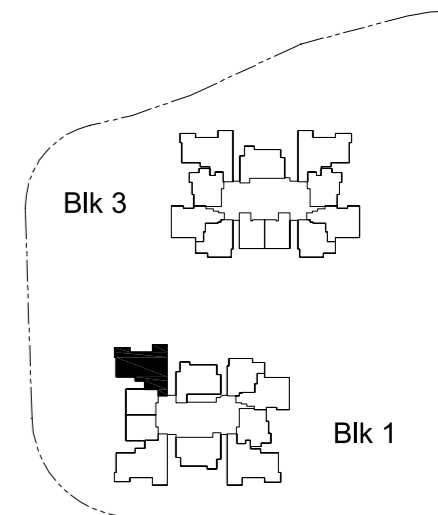
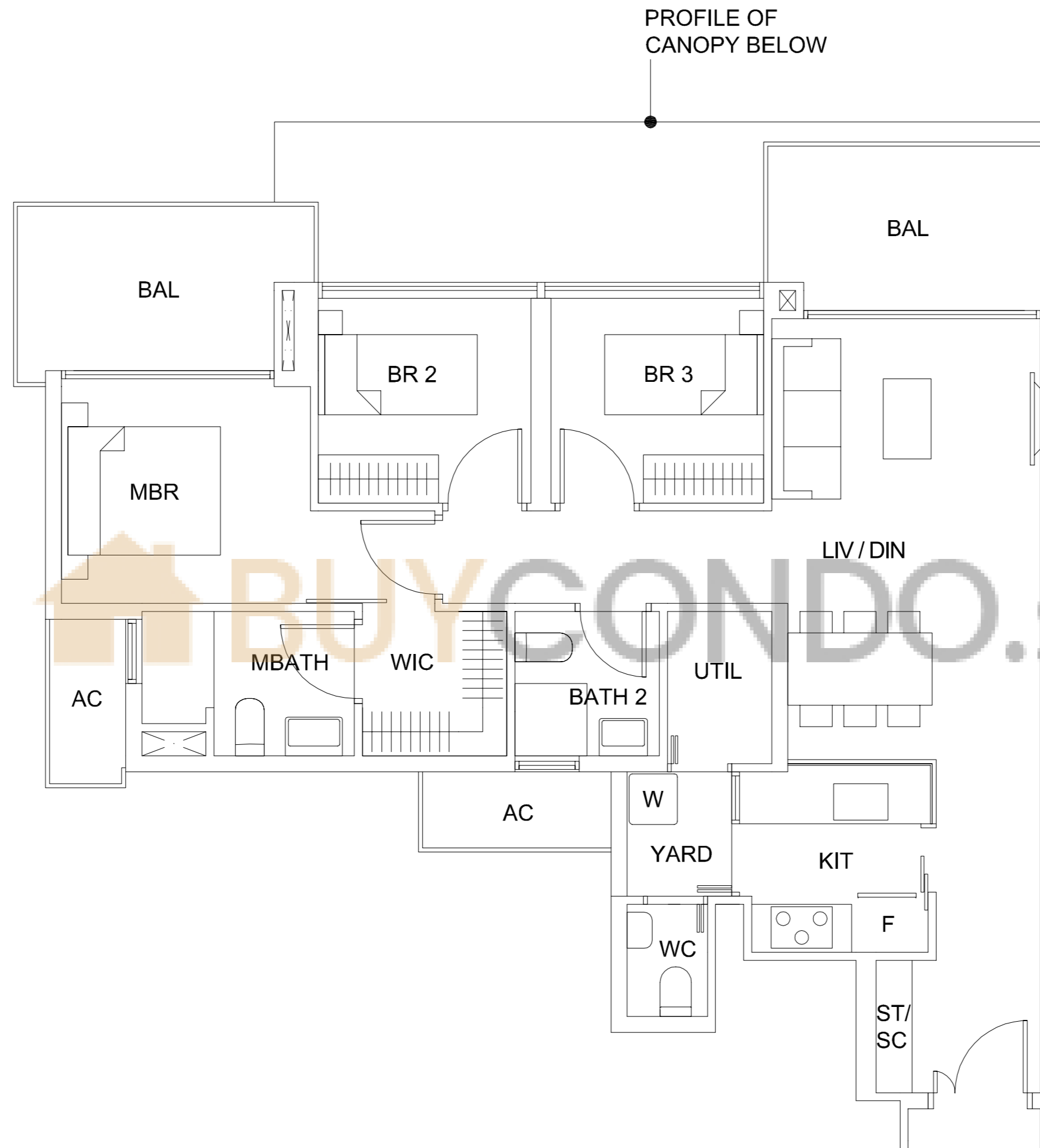

The plans are subject to change as may be required or approved by the relevant authorities. These are not drawn to scale and are for the purpose of visual presentation of the different layouts that are available. Areas are estimates only and are subject to final survey.

TYPE Ca2(M) (3-br)

(BLK 1, #09-05 TO #20-05)

106 sqm / 1141 sqft

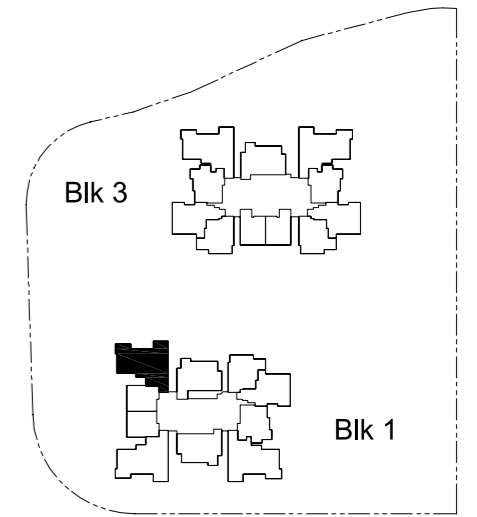
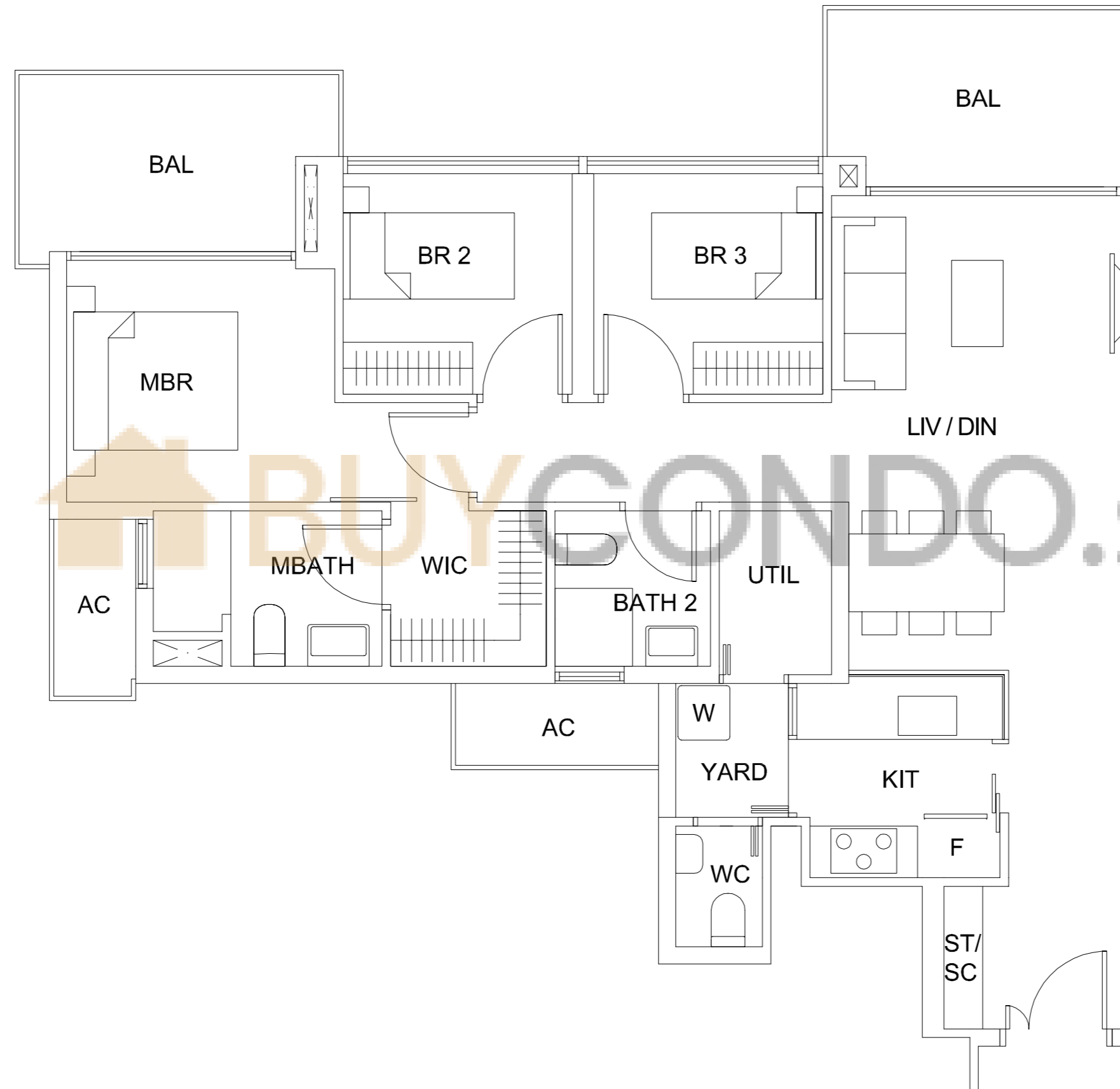

The plans are subject to change as may be required or approved by the relevant authorities. These are not drawn to scale and are for the purpose of visual presentation of the different layouts that are available. Areas are estimates only and are subject to final survey.

TYPE Ca3(M) (3-br)

(BLK 1, #21-05 TO #30-05)

106 sqm / 1141 sqft

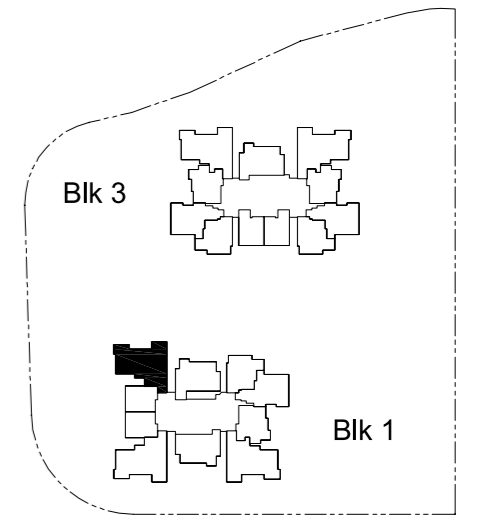
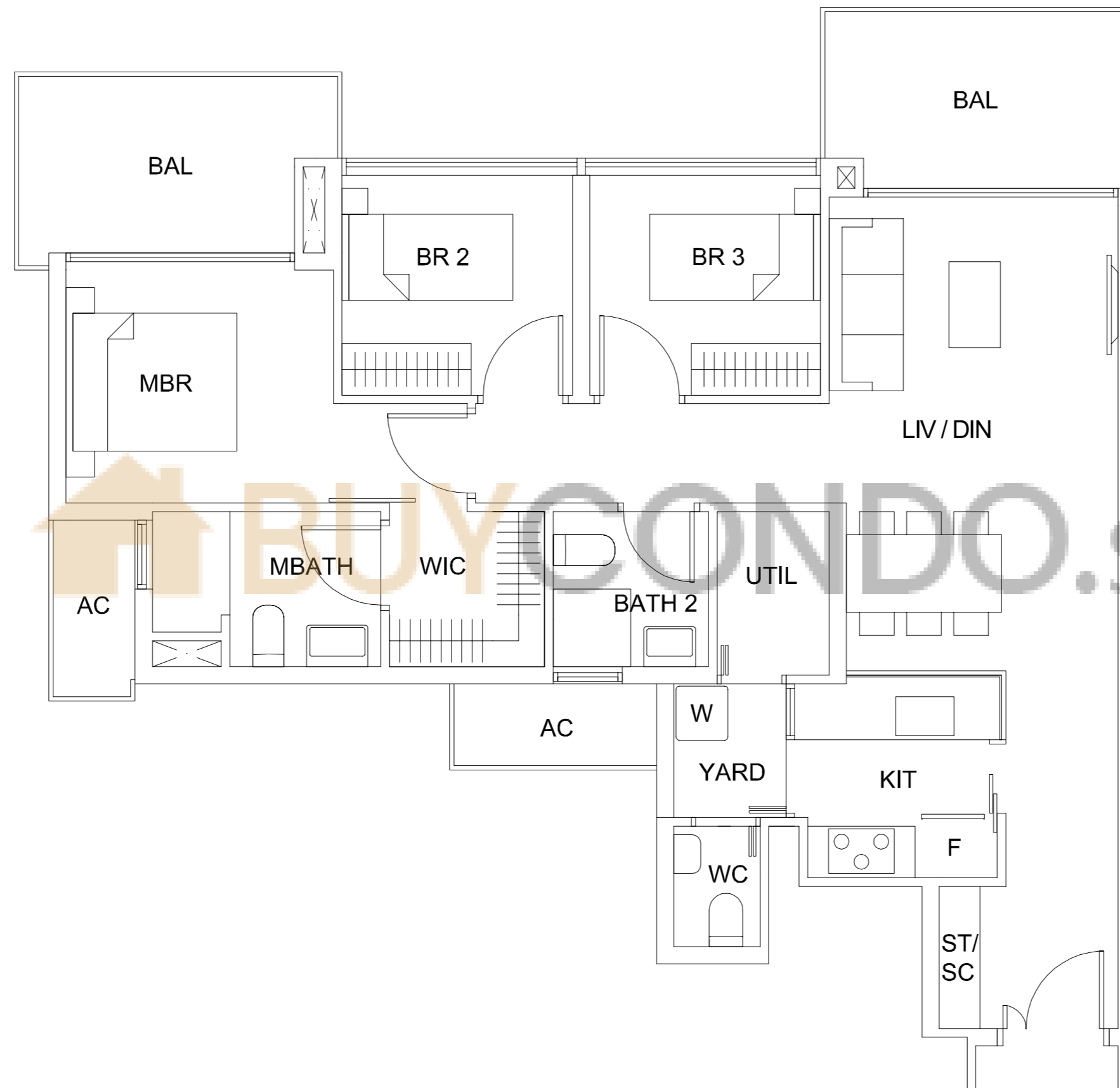

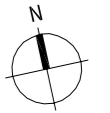
KEY PLAN 



The plans are subject to change as may be required or approved by the relevant authorities. These are not drawn to scale and are for the purpose of visual presentation of the different layouts that are available. Areas are estimates only and are subject to final survey.

TYPE Ca4(M) (3-br)

(BLK 1, #31-05 TO #35-05)

106 sqm / 1141 sqft

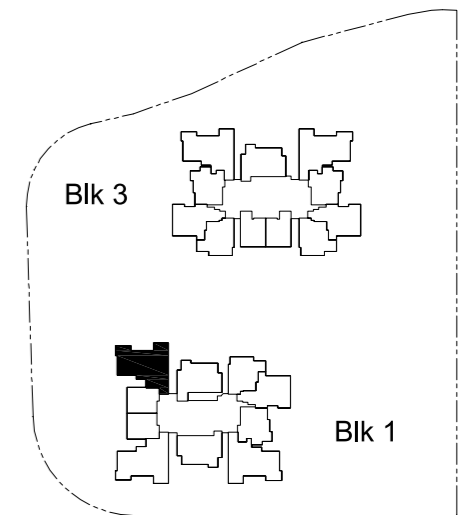
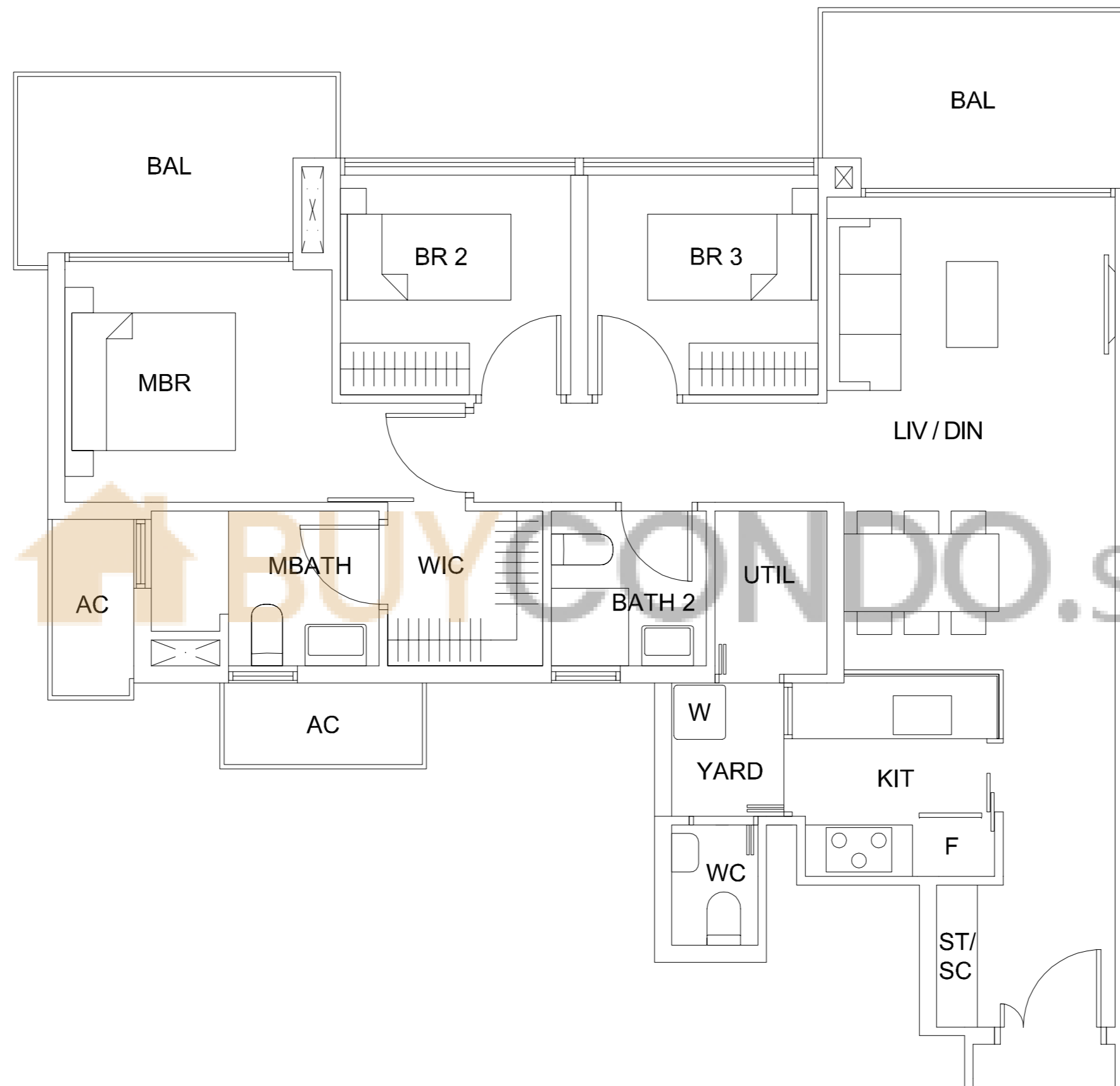

BUYERCONDO.sg



The plans are subject to change as may be required or approved by the relevant authorities. These are not drawn to scale and are for the purpose of visual presentation of the different layouts that are available. Areas are estimates only and are subject to final survey.

TYPE Ca4(M) (3-br)

(BLK 1, #36-05)

106 sqm / 1141 sqft

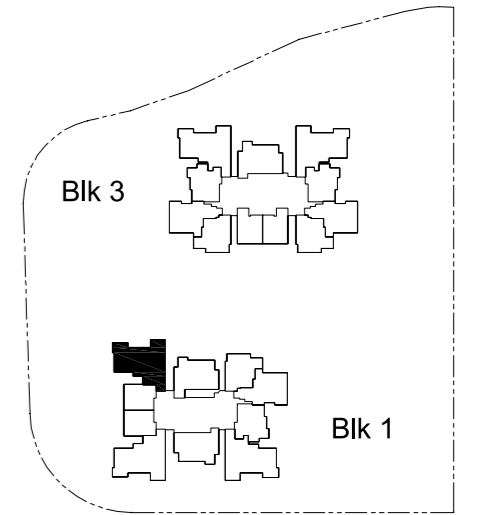
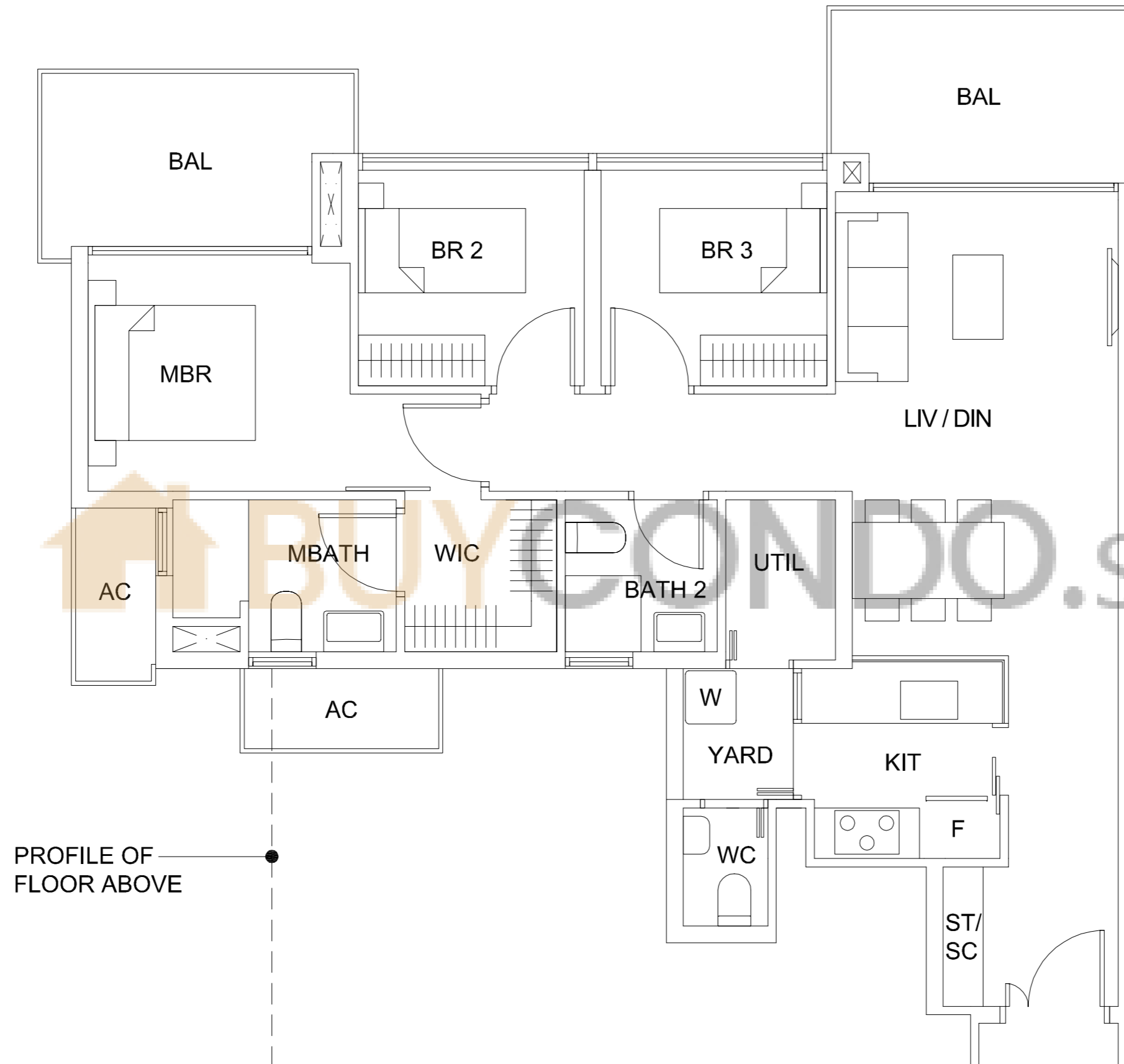

PROFILE OF FLOOR ABOVE



The plans are subject to change as may be required or approved by the relevant authorities. These are not drawn to scale and are for the purpose of visual presentation of the different layouts that are available. Areas are estimates only and are subject to final survey.

TYPE Cb1(P) (3-br)

(BLK 1, #01-10)

(BLK 3, #01-18)

117 sqm / 1259 sqft

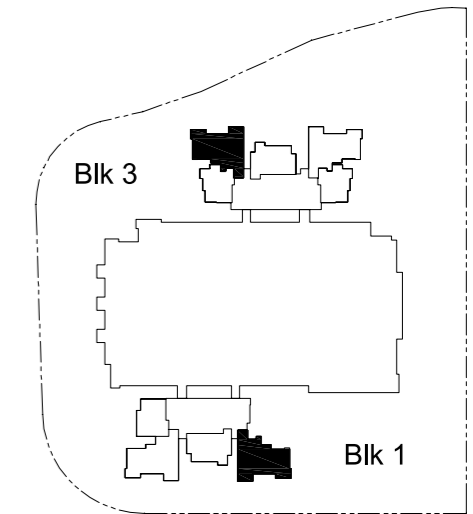
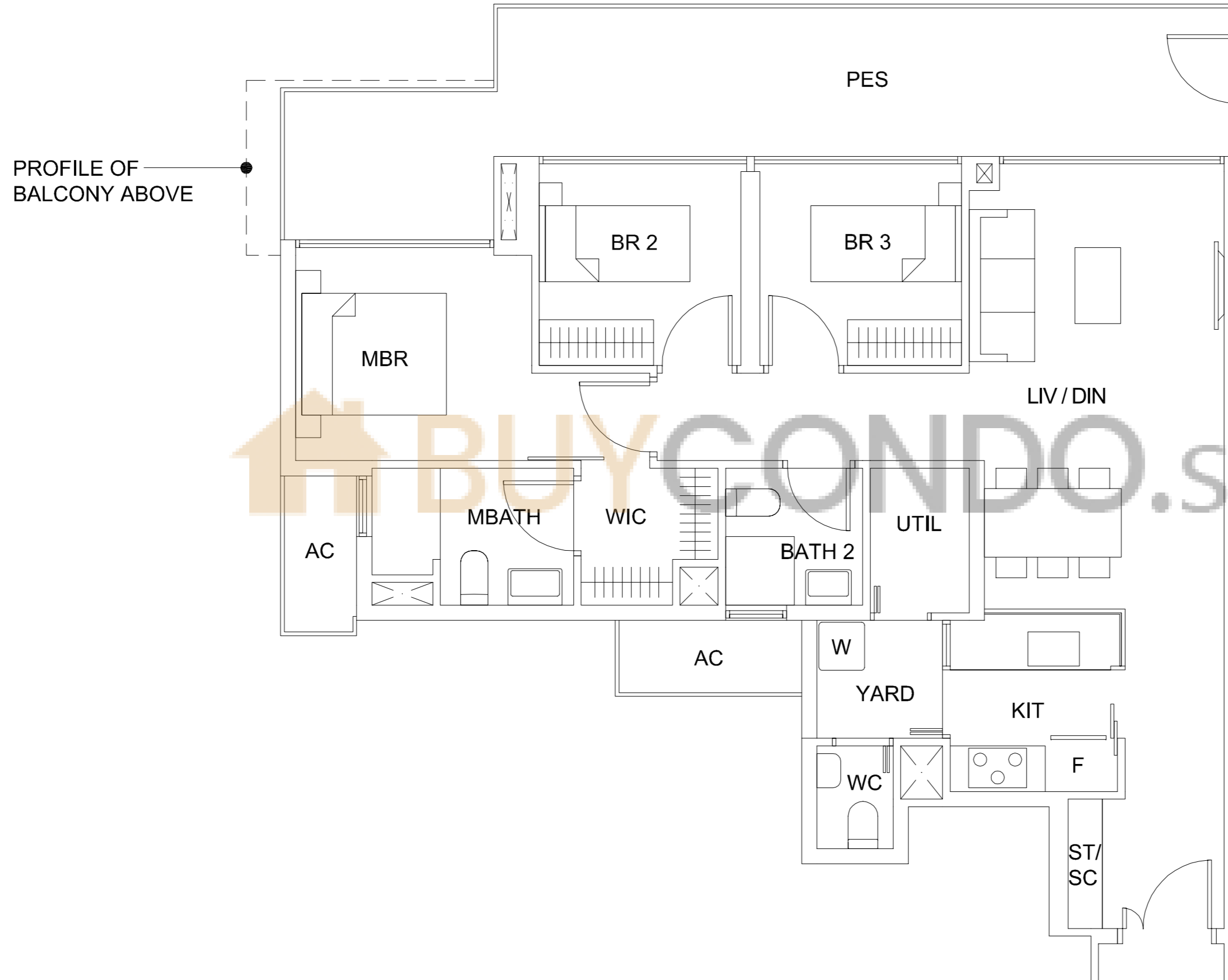

The plans are subject to change as may be required or approved by the relevant authorities. These are not drawn to scale and are for the purpose of visual presentation of the different layouts that are available. Areas are estimates only and are subject to final survey.

TYPE Cb1(3-br)

(BLK 1, #02-10)

(BLK 3, #02-18)

106 sqm / 1141 sqft

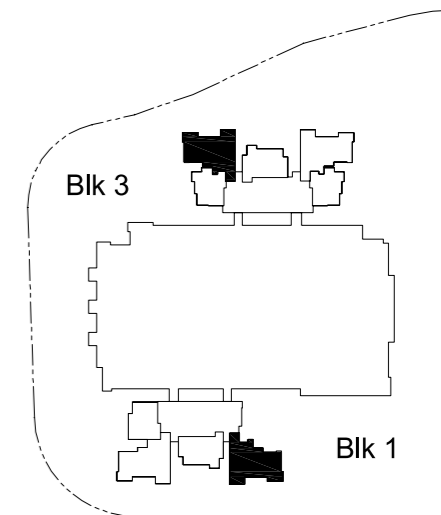
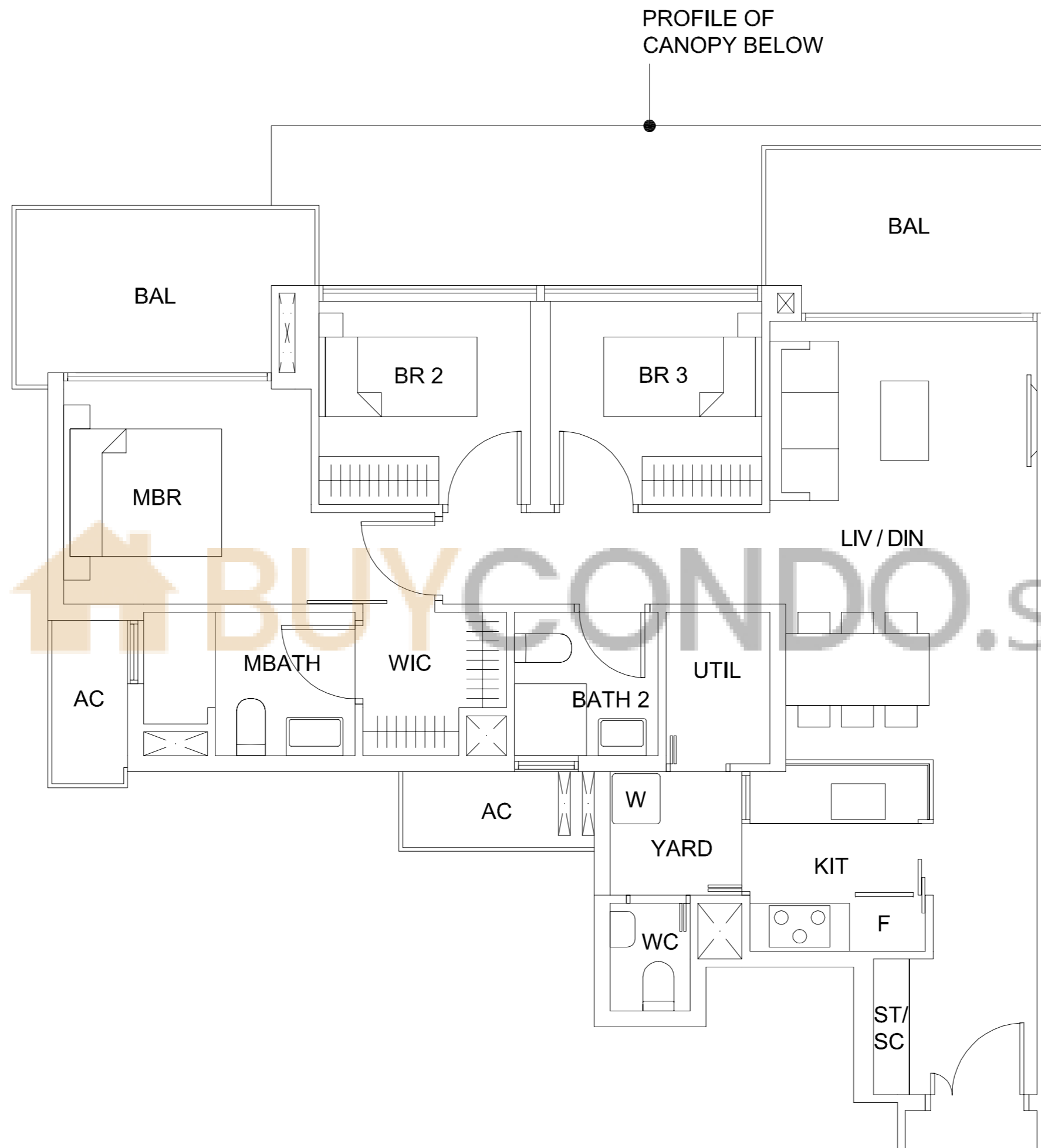

The plans are subject to change as may be required or approved by the relevant authorities. These are not drawn to scale and are for the purpose of visual presentation of the different layouts that are available. Areas are estimates only and are subject to final survey.

TYPE Cb1 (3-br)

(BLK 1, #03-10 TO #20-10)

(BLK 3, #03-18 TO #20-18)

106 sqm / 1141 sqft

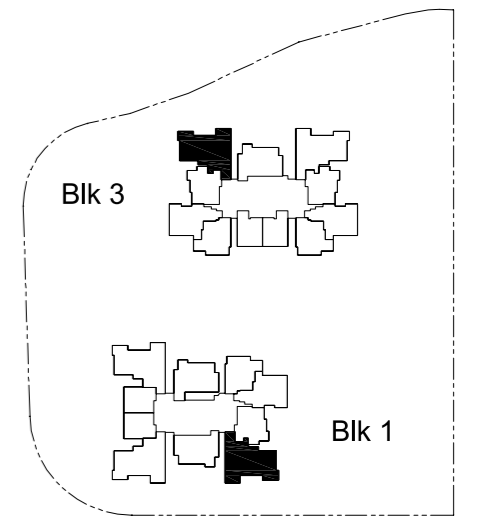
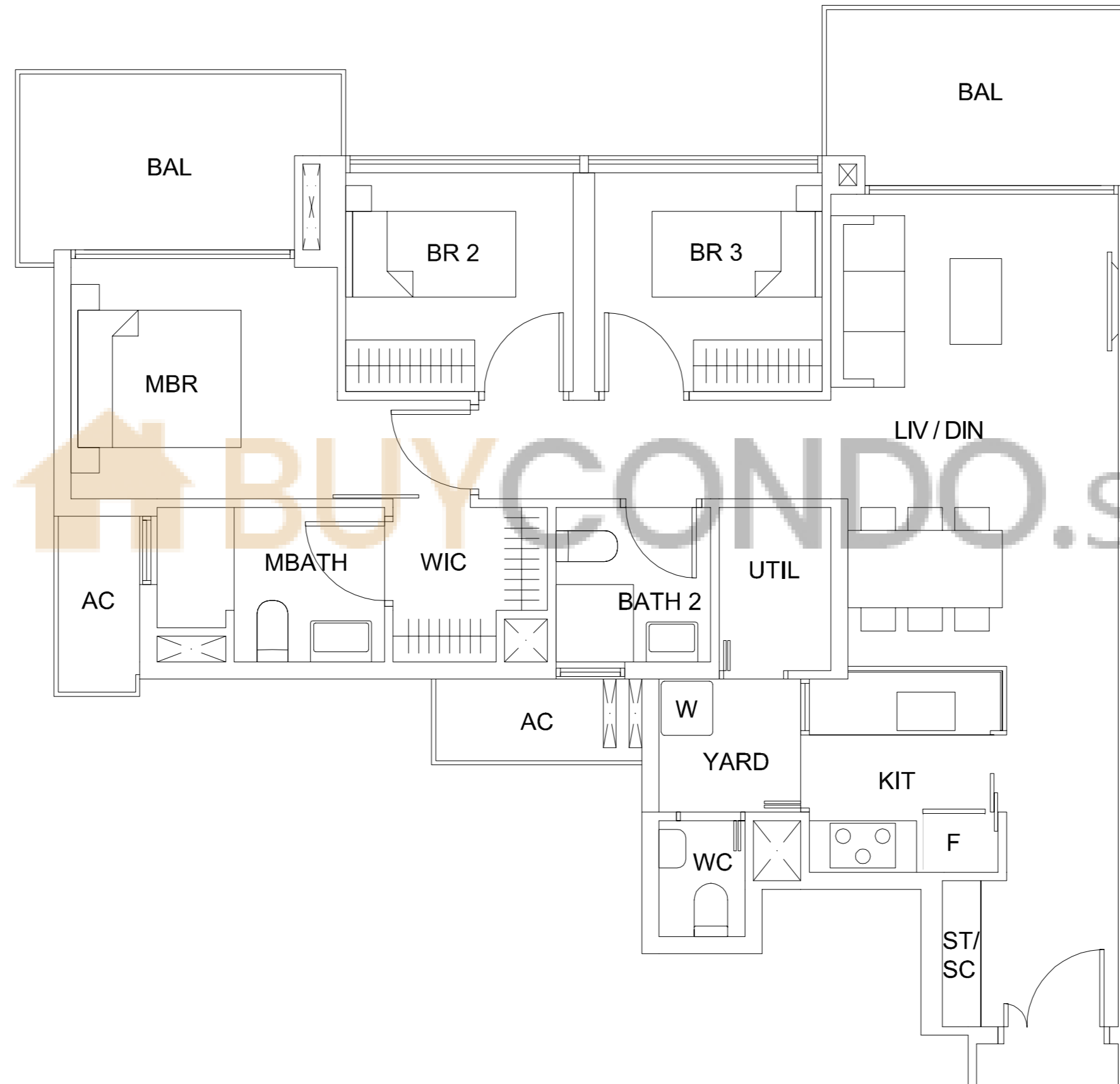

0 1m 2m 5m

The plans are subject to change as may be required or approved by the relevant authorities. These are not drawn to scale and are for the purpose of visual presentation of the different layouts that are available. Areas are estimates only and are subject to final survey.

TYPE Cb2 (3-br)

(BLK 1, #21-10 TO #35-10)

(BLK 3, #21-18 TO #35-18)

106 sqm / 1141 sqft

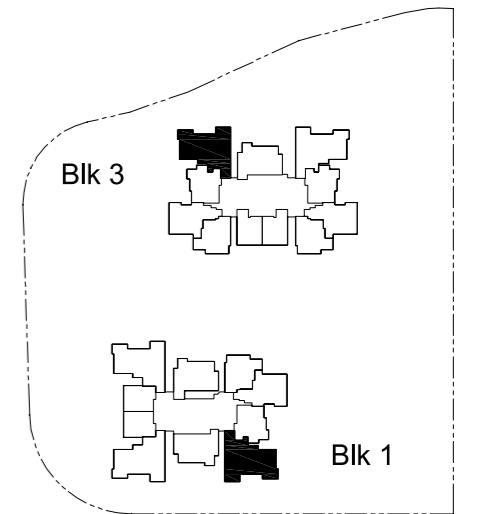
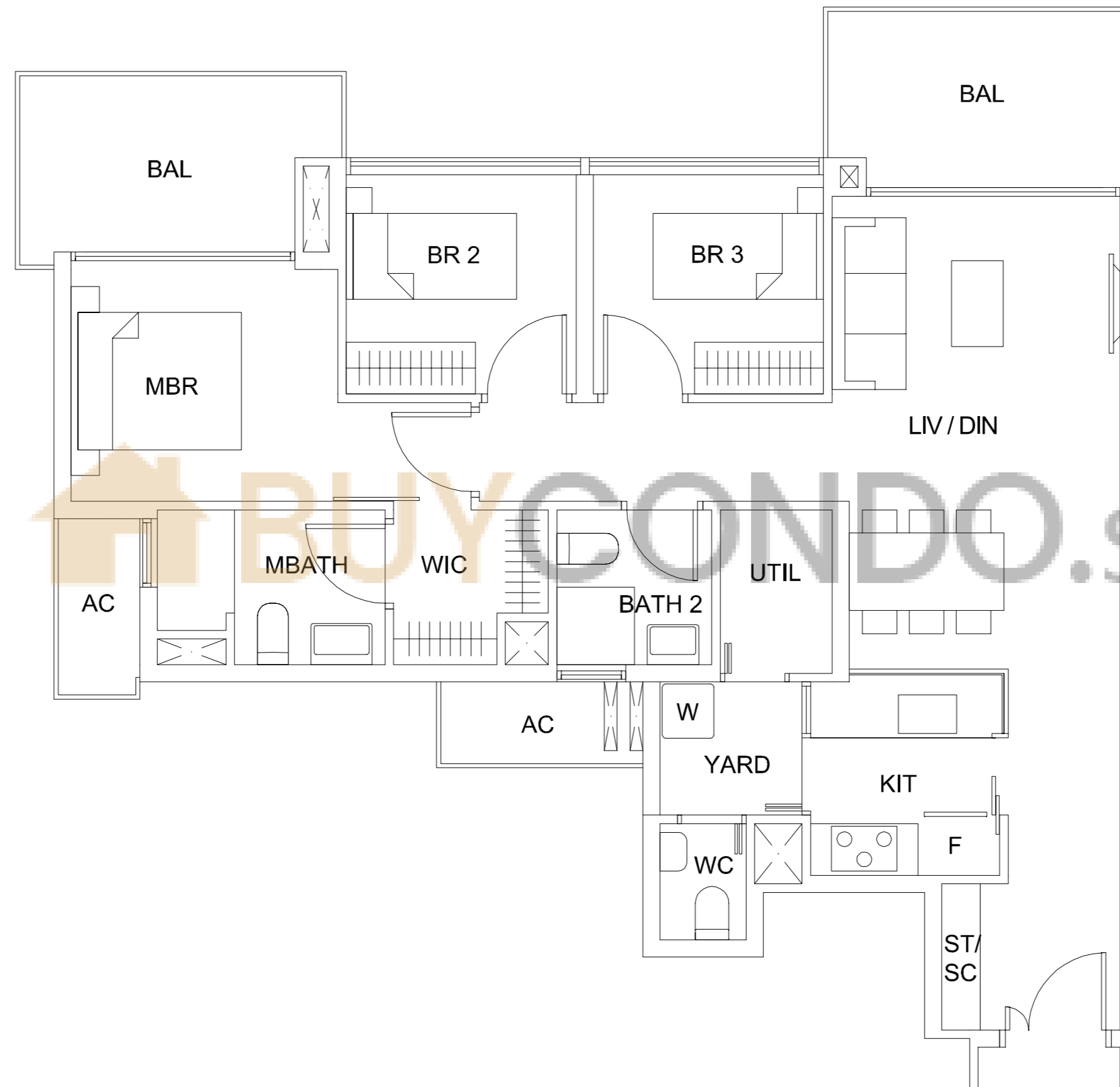

The plans are subject to change as may be required or approved by the relevant authorities. These are not drawn to scale and are for the purpose of visual presentation of the different layouts that are available. Areas are estimates only and are subject to final survey.

TYPE Cb2 (3-br)

(BLK 1, #36-10)

(BLK 3, #36-18)

106sqm / 1141 sqft

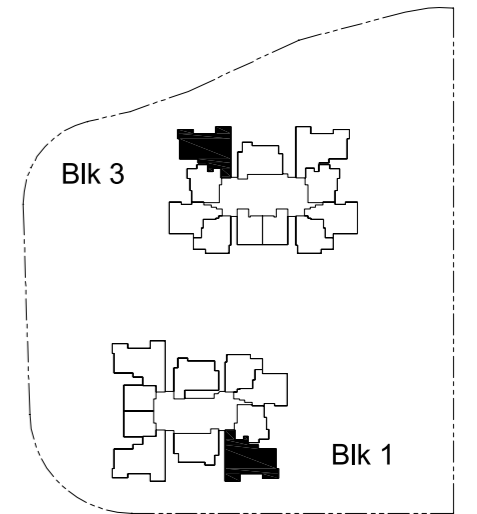
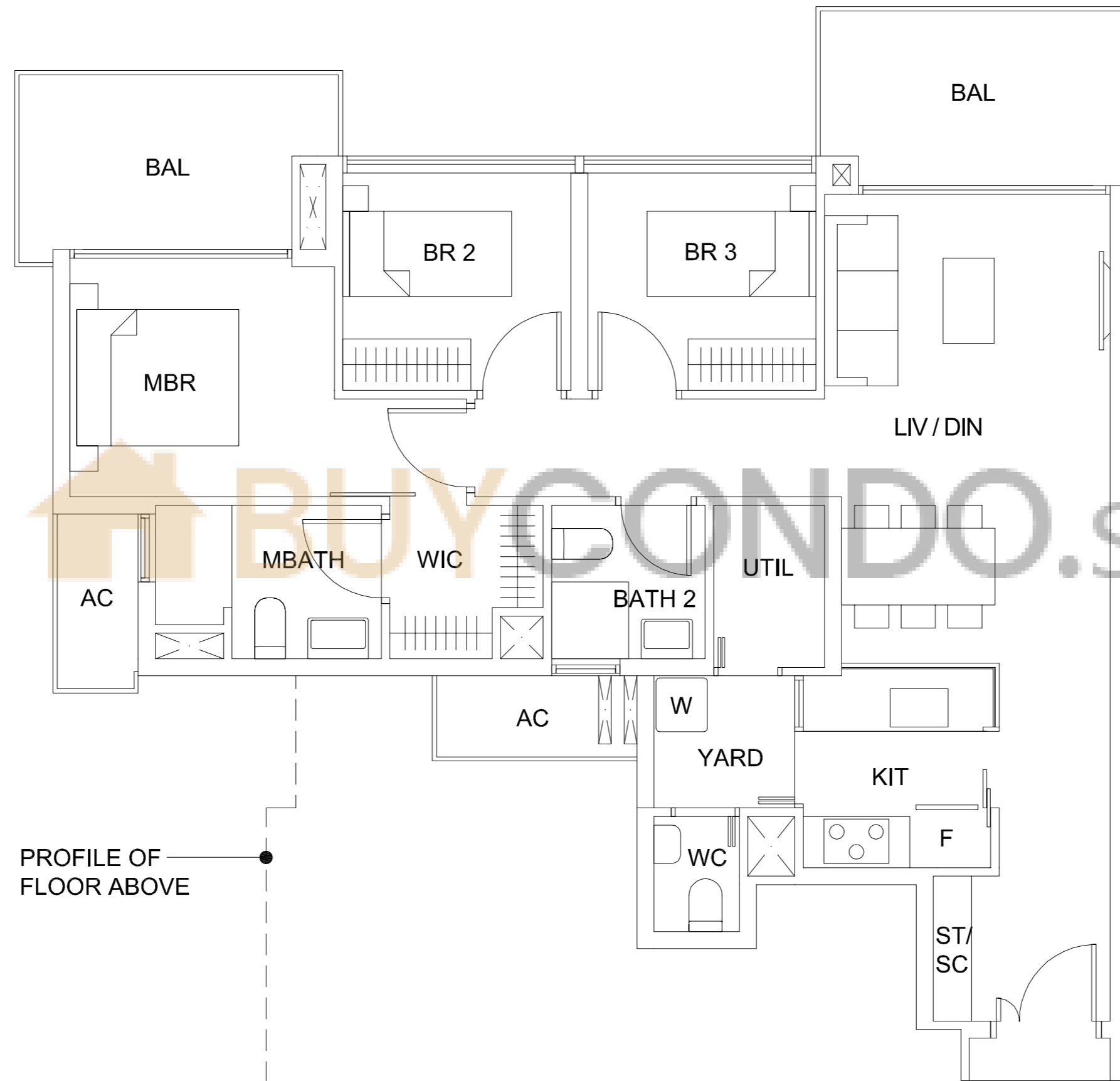

PROFILE OF FLOOR ABOVE



The plans are subject to change as may be required or approved by the relevant authorities. These are not drawn to scale and are for the purpose of visual presentation of the different layouts that are available. Areas are estimates only and are subject to final survey.

TYPE Cb1(P)(M) (3-br)

(BLK 3, #01-20)

117 sqm / 1259 sqft

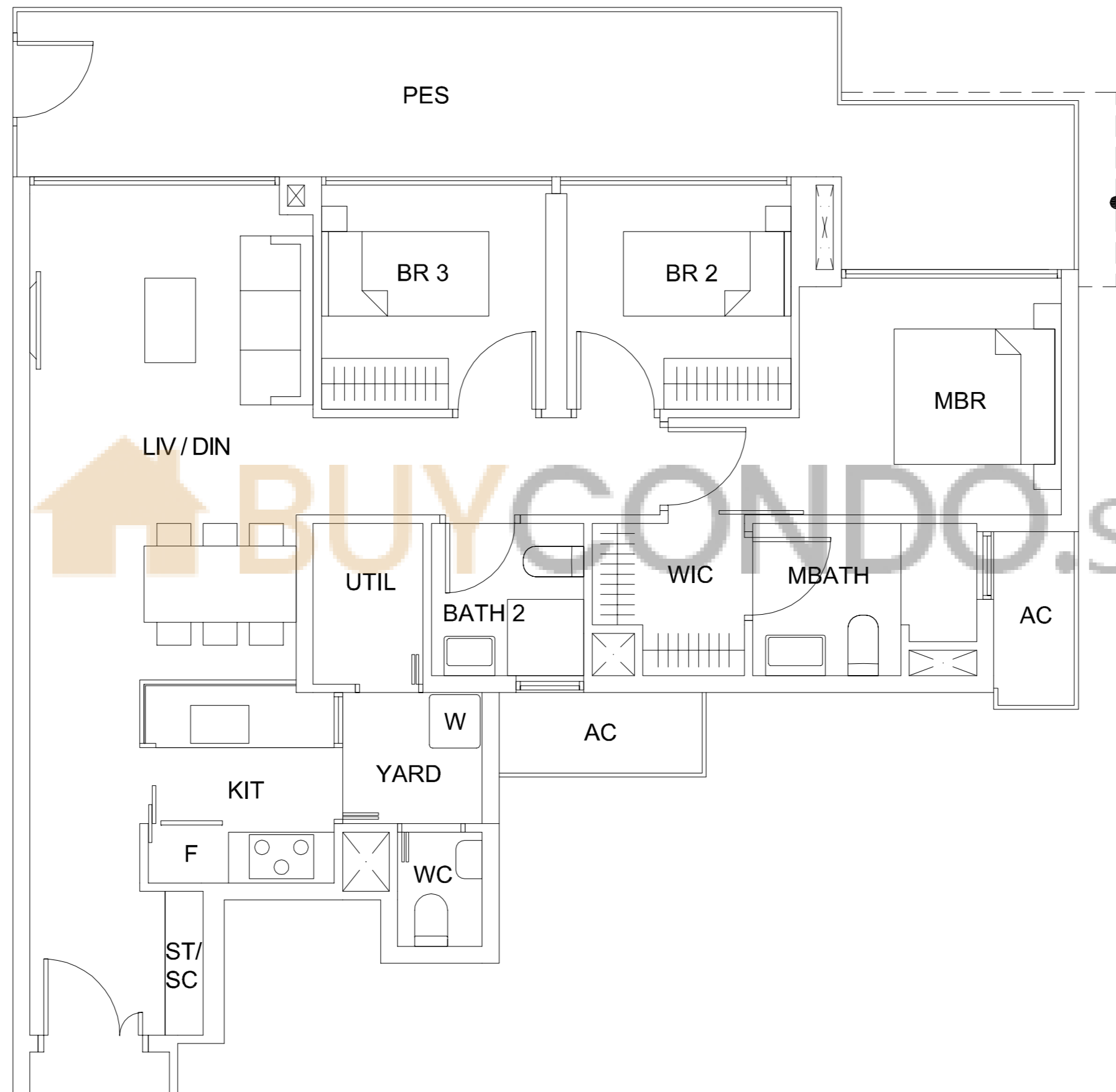

● PROFILE OF BALCONY ABOVE

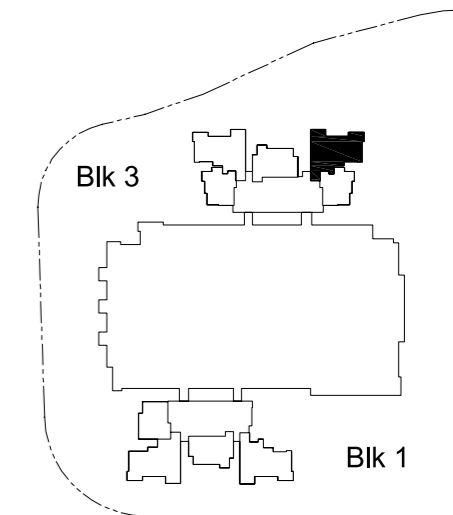

KEY PLAN 



The plans are subject to change as may be required or approved by the relevant authorities. These are not drawn to scale and are for the purpose of visual presentation of the different layouts that are available. Areas are estimates only and are subject to final survey.

TYPE Cb1(M) (3-br)

(BLK 3, #02-20)

106 sqm / 1141 sqft

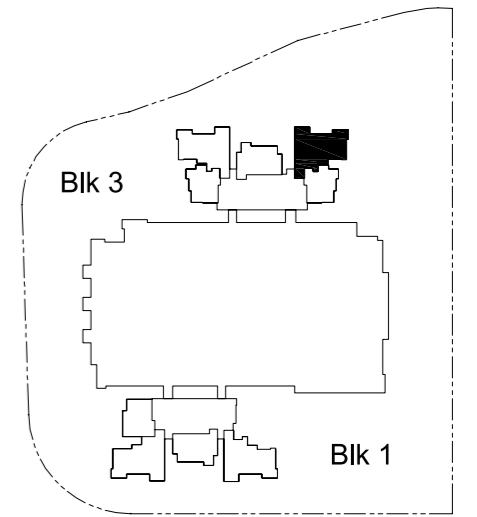
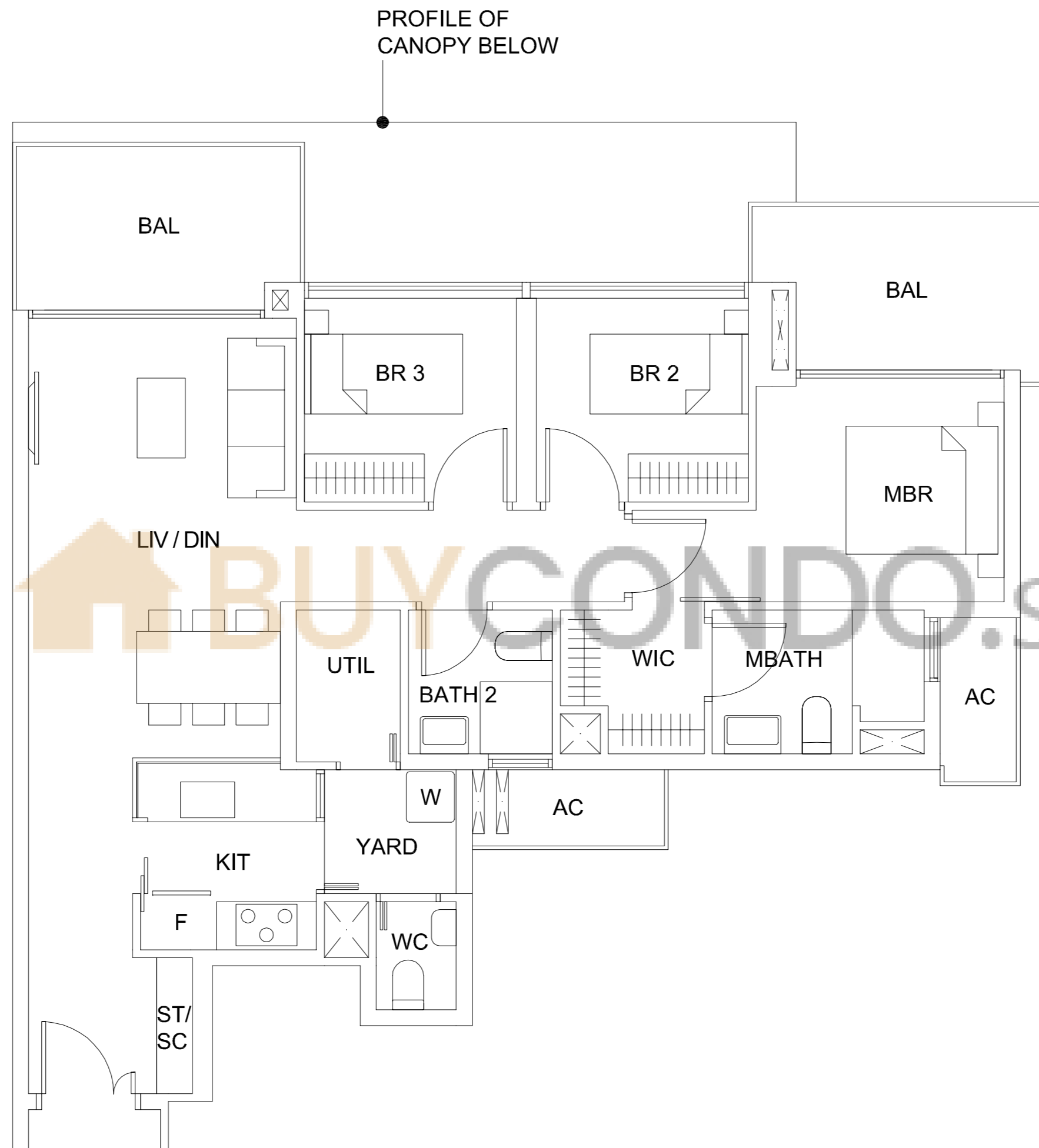

The plans are subject to change as may be required or approved by the relevant authorities. These are not drawn to scale and are for the purpose of visual presentation of the different layouts that are available. Areas are estimates only and are subject to final survey.

TYPE Cb1(M) (3-br)

(BLK 3, #03-20 TO #20-20)

106 sqm / 1141 sqft

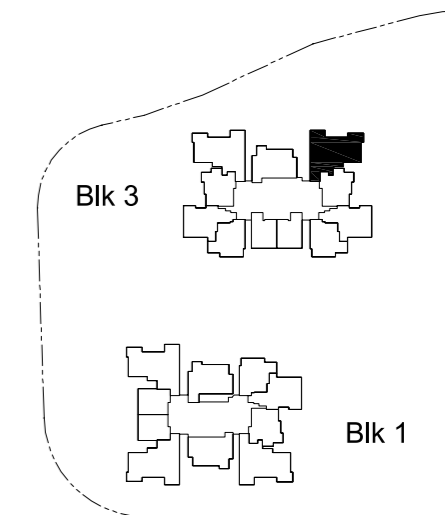
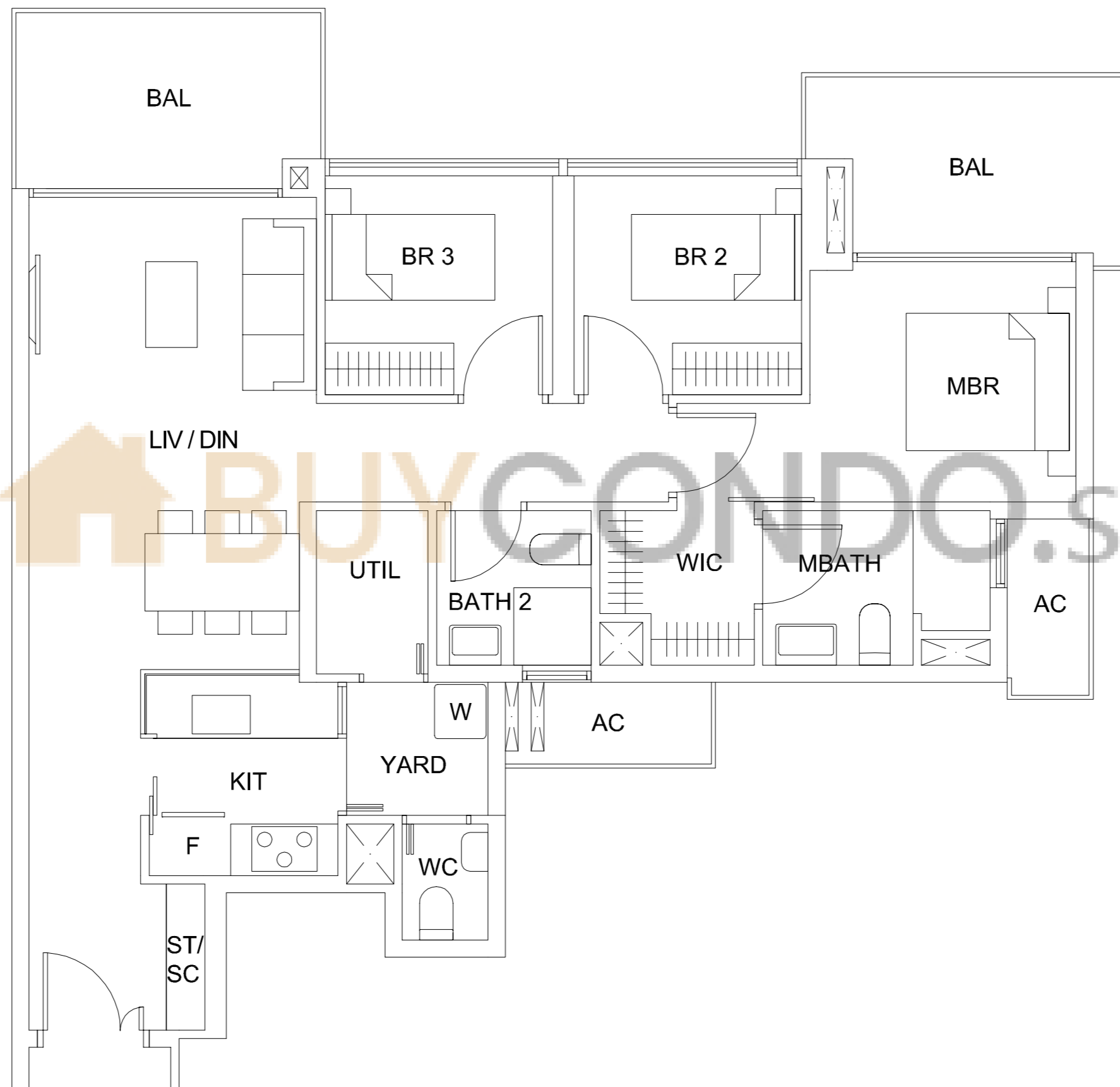

The plans are subject to change as may be required or approved by the relevant authorities. These are not drawn to scale and are for the purpose of visual presentation of the different layouts that are available. Areas are estimates only and are subject to final survey.

TYPE Cb2(M) (3-br)

(BLK 3, #21-20 TO #35-20)

106 sqm / 1141 sqft

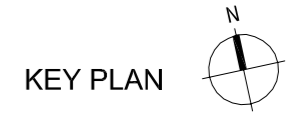
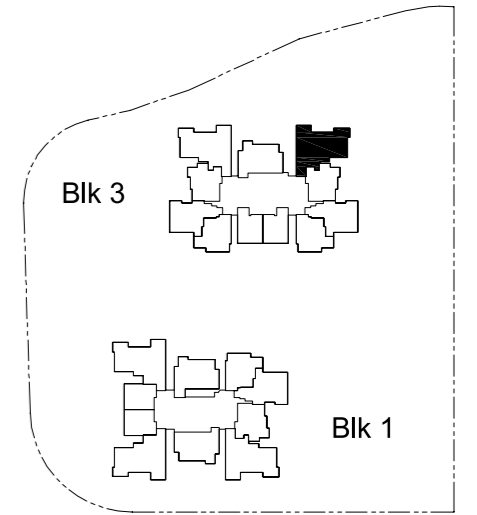
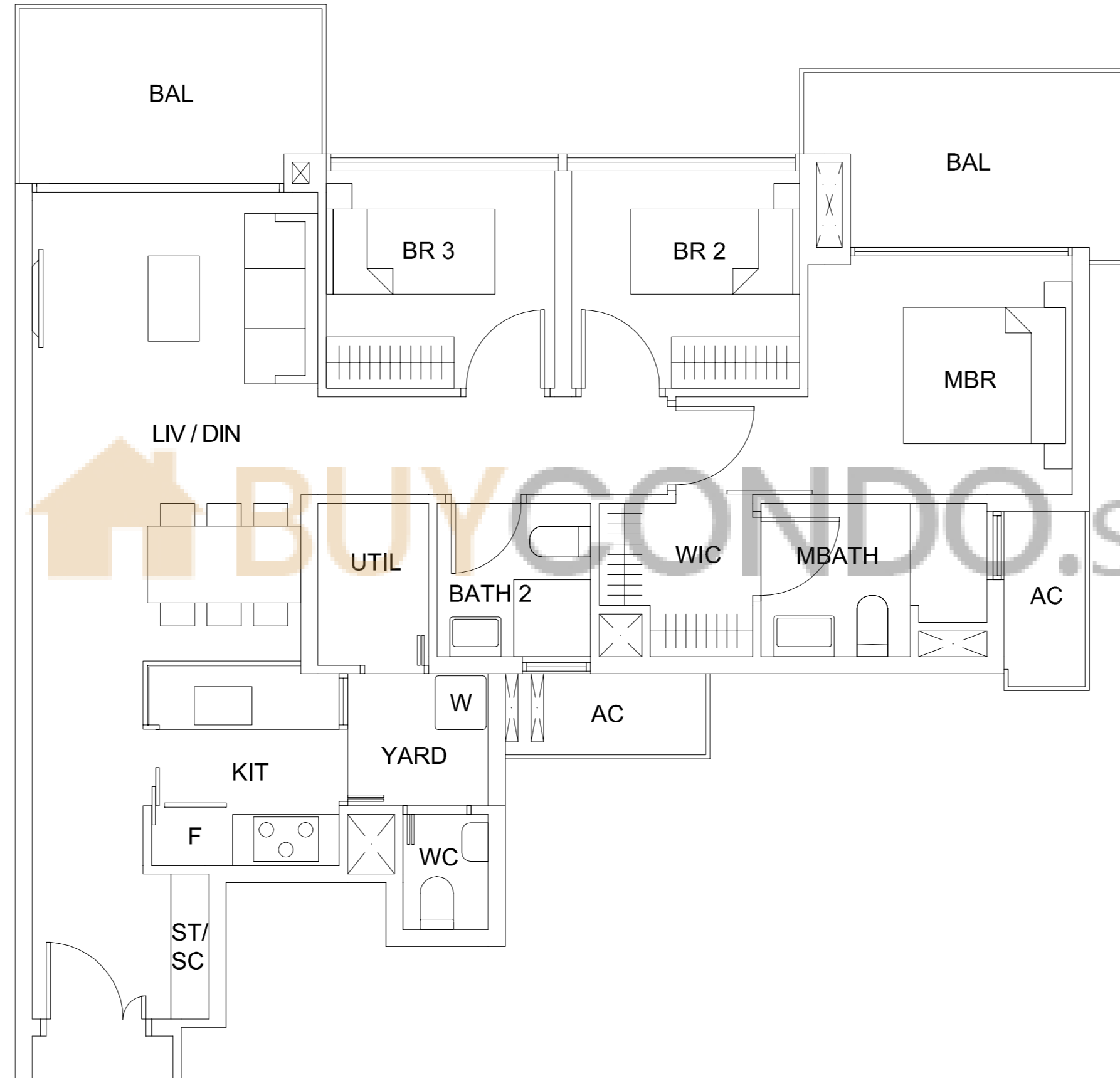

The plans are subject to change as may be required or approved by the relevant authorities. These are not drawn to scale and are for the purpose of visual presentation of the different layouts that are available. Areas are estimates only and are subject to final survey.

TYPE Cb2(M) (3-br)

(BLK 3, #36-20)

106 sqm / 1141 sqft

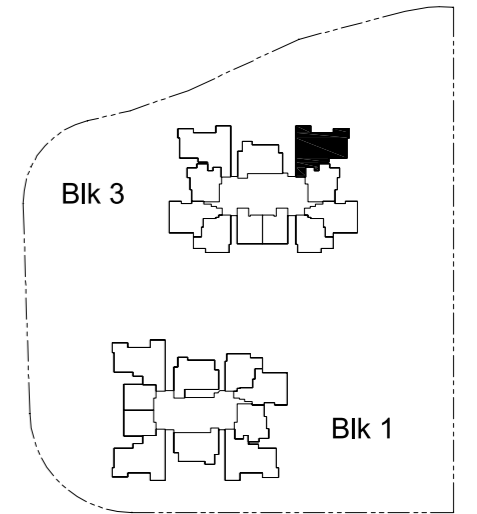
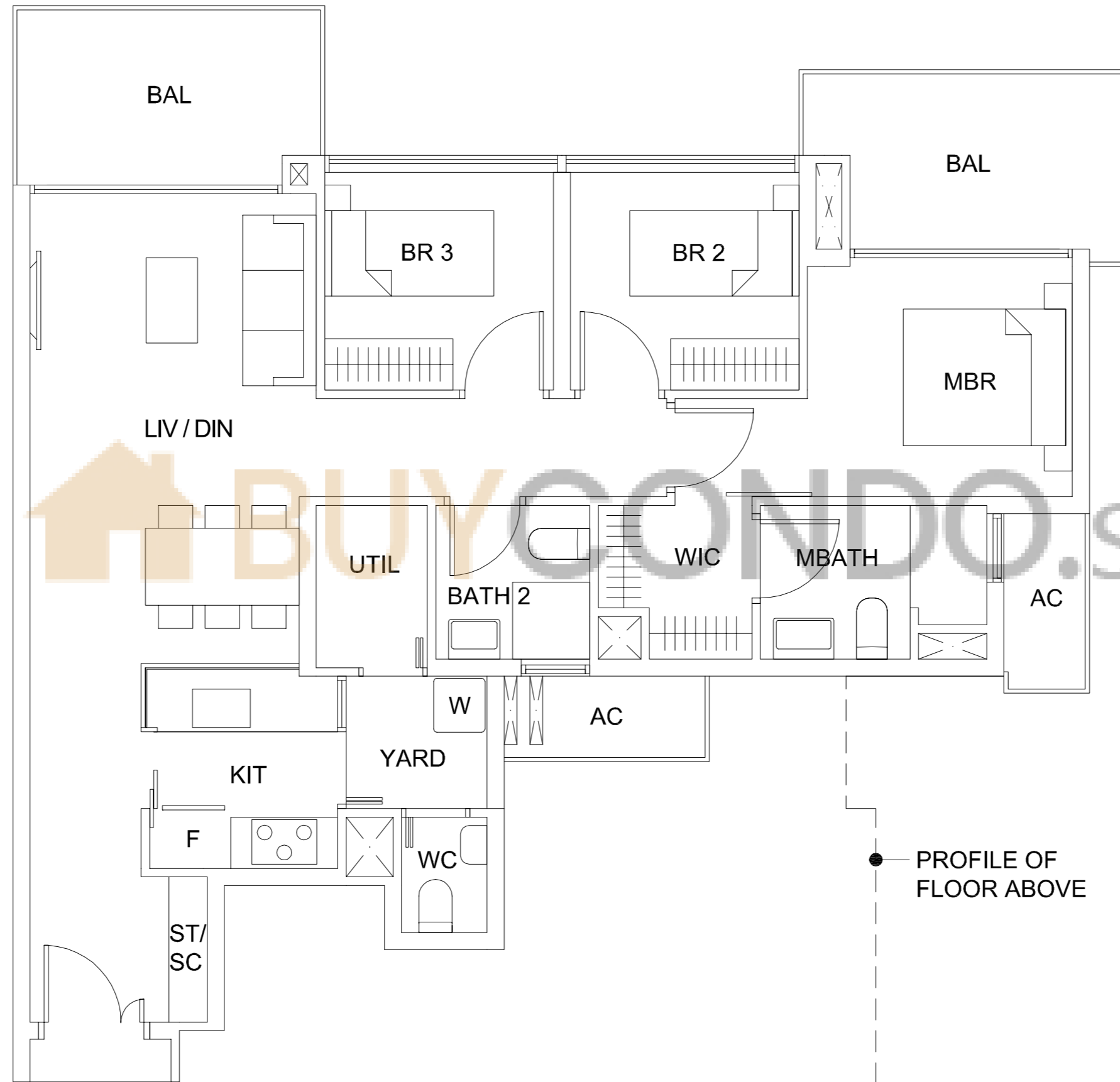

KEY PLAN



The plans are subject to change as may be required or approved by the relevant authorities. These are not drawn to scale and are for the purpose of visual presentation of the different layouts that are available. Areas are estimates only and are subject to final survey.

TYPE PH1 (Penthouse)

(BLK 1, #37-03)

170 sqm / 1830 sqft

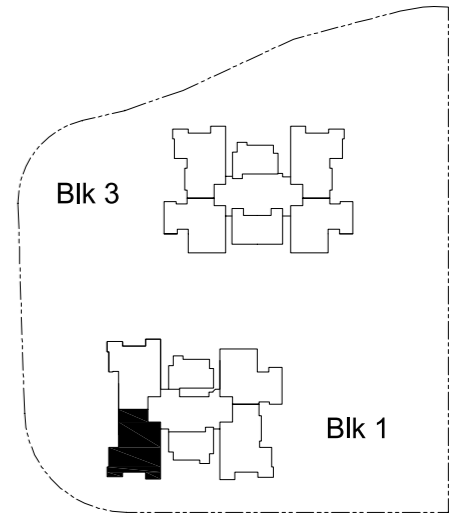
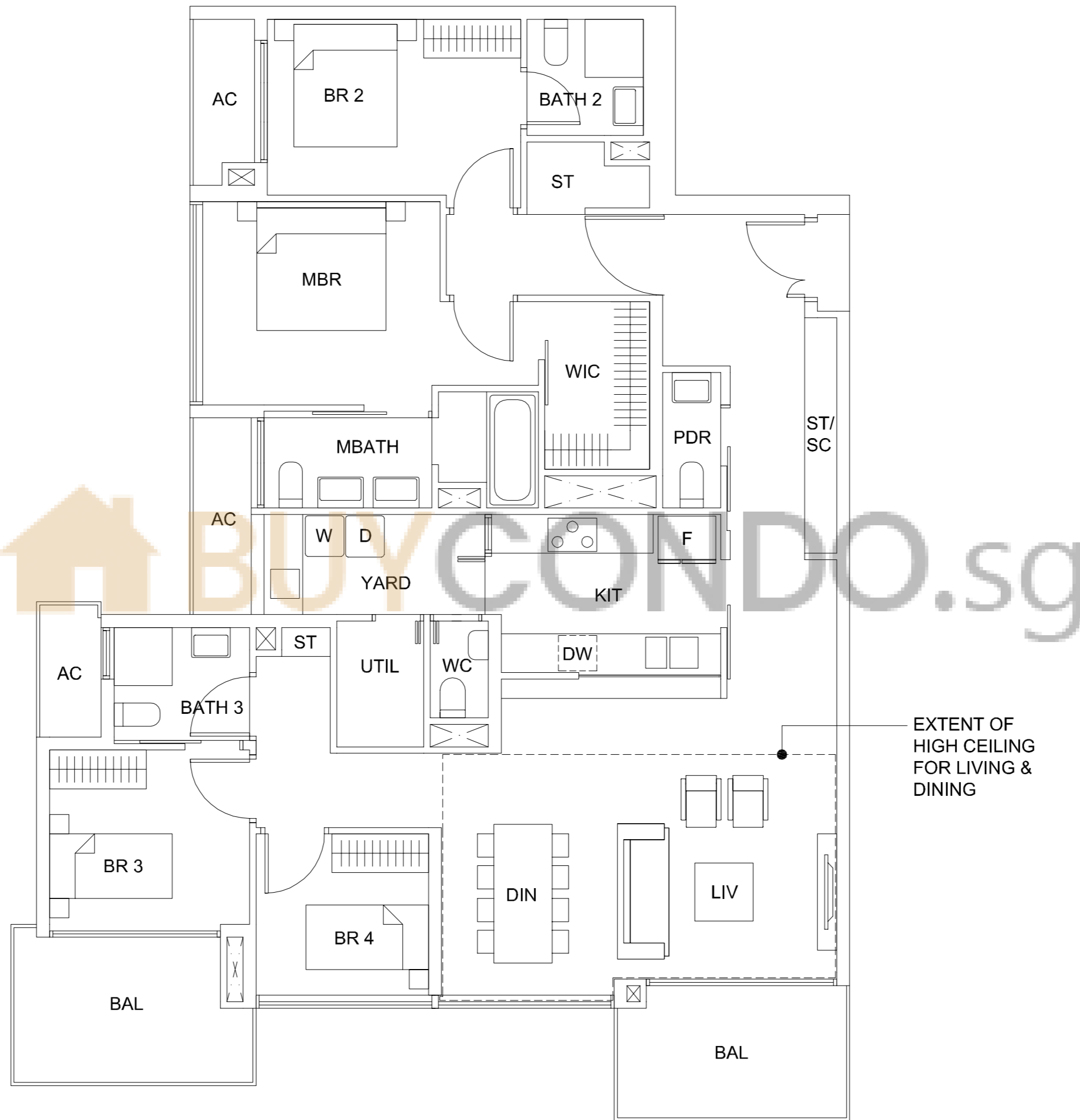

The plans are subject to change as may be required or approved by the relevant authorities. These are not drawn to scale and are for the purpose of visual presentation of the different layouts that are available. Areas are estimates only and are subject to final survey.

TYPE PH1(M) (Penthouse)

(BLK 1, #37-05)

170 sqm / 1830 sqft

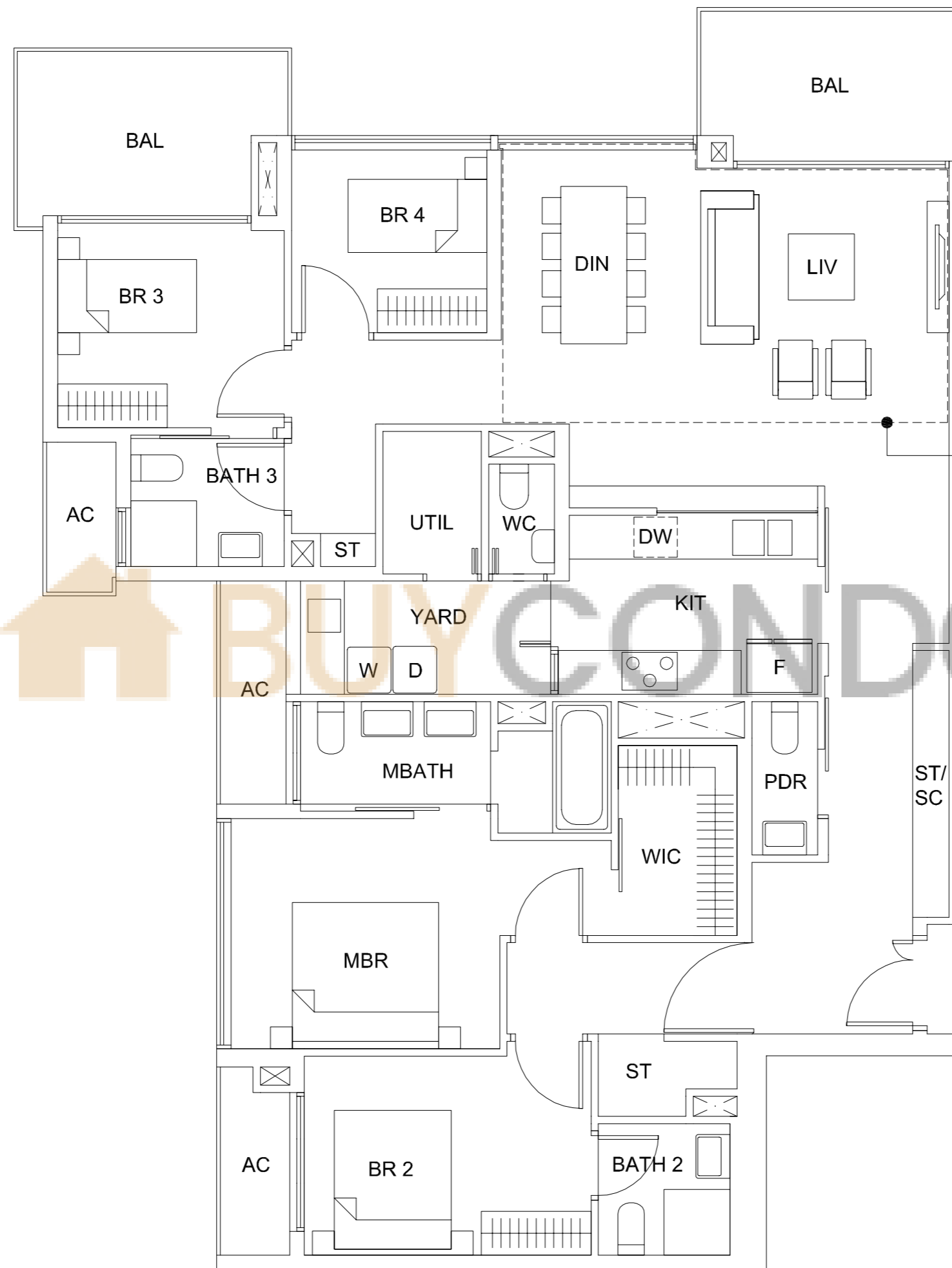

EXTENT OF HIGH CEILING FOR LIVING & DINING

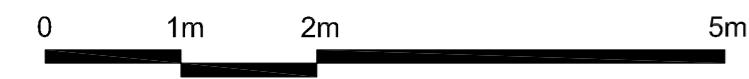
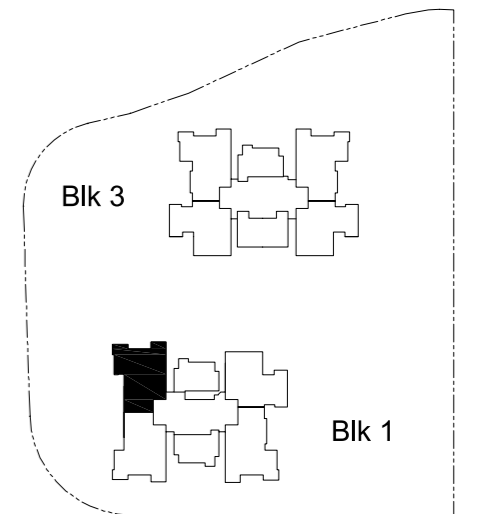

The plans are subject to change as may be required or approved by the relevant authorities. These are not drawn to scale and are for the purpose of visual presentation of the different layouts that are available. Areas are estimates only and are subject to final survey.

TYPE PH2 (Penthouse)

(BLK 1, #37-08)

(BLK 3, #37-16)

162 sqm / 1744 sqft

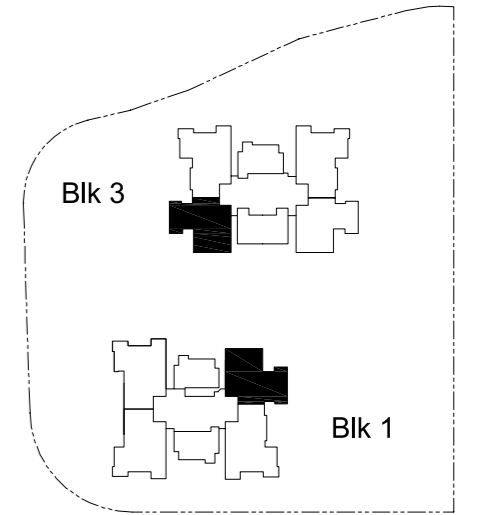
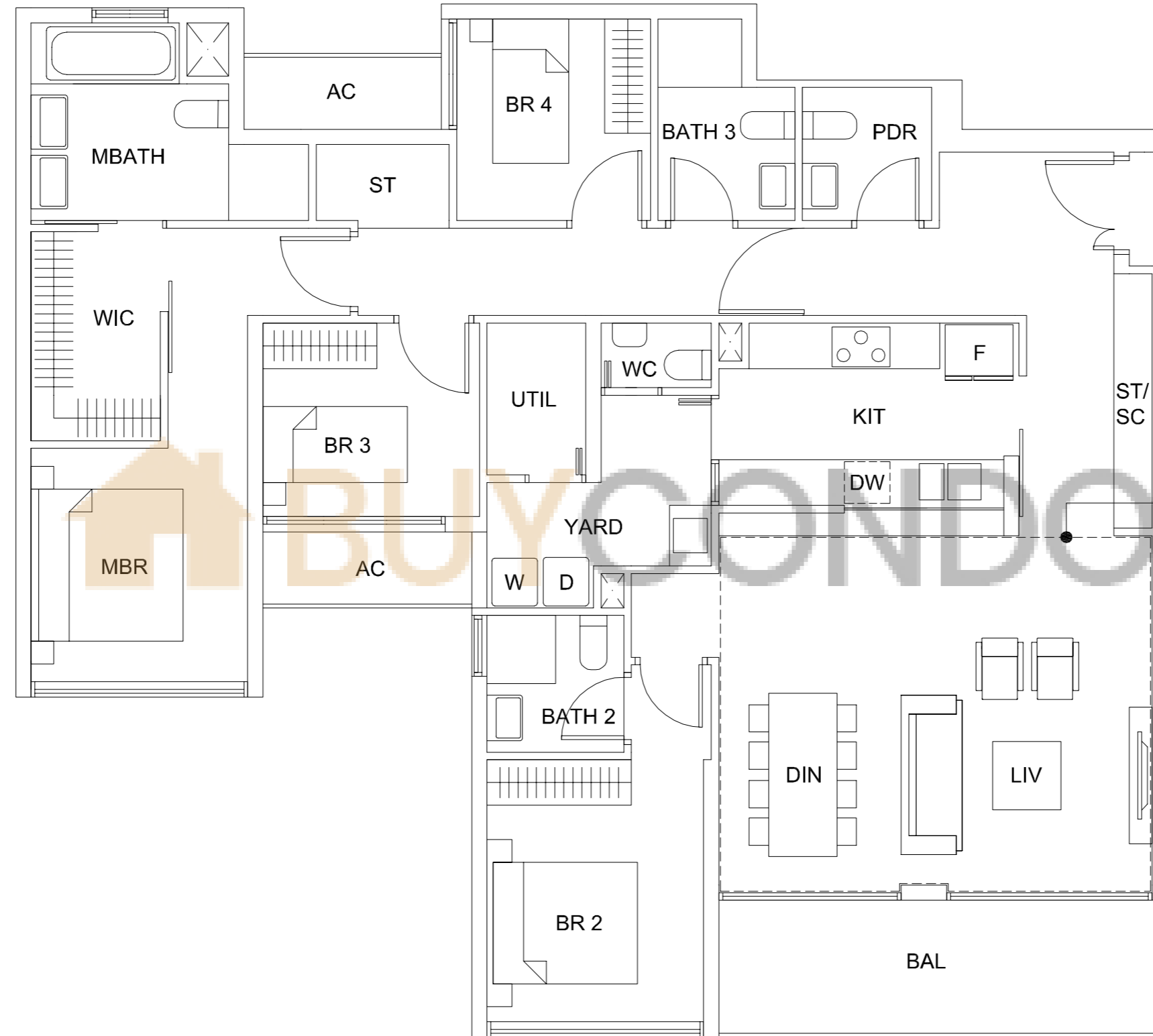

KEY PLAN 

EXTENT OF
HIGH CEILING
FOR LIVING &
DINING



The plans are subject to change as may be required or approved by the relevant authorities. These are not drawn to scale and are for the purpose of visual presentation of the different layouts that are available. Areas are estimates only and are subject to final survey.

TYPE PH2(M) (Penthouse)

(BLK 3, #37-12)

162 sqm / 1744 sqft

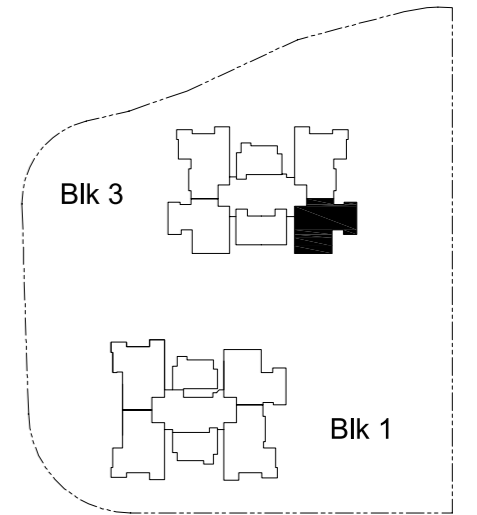
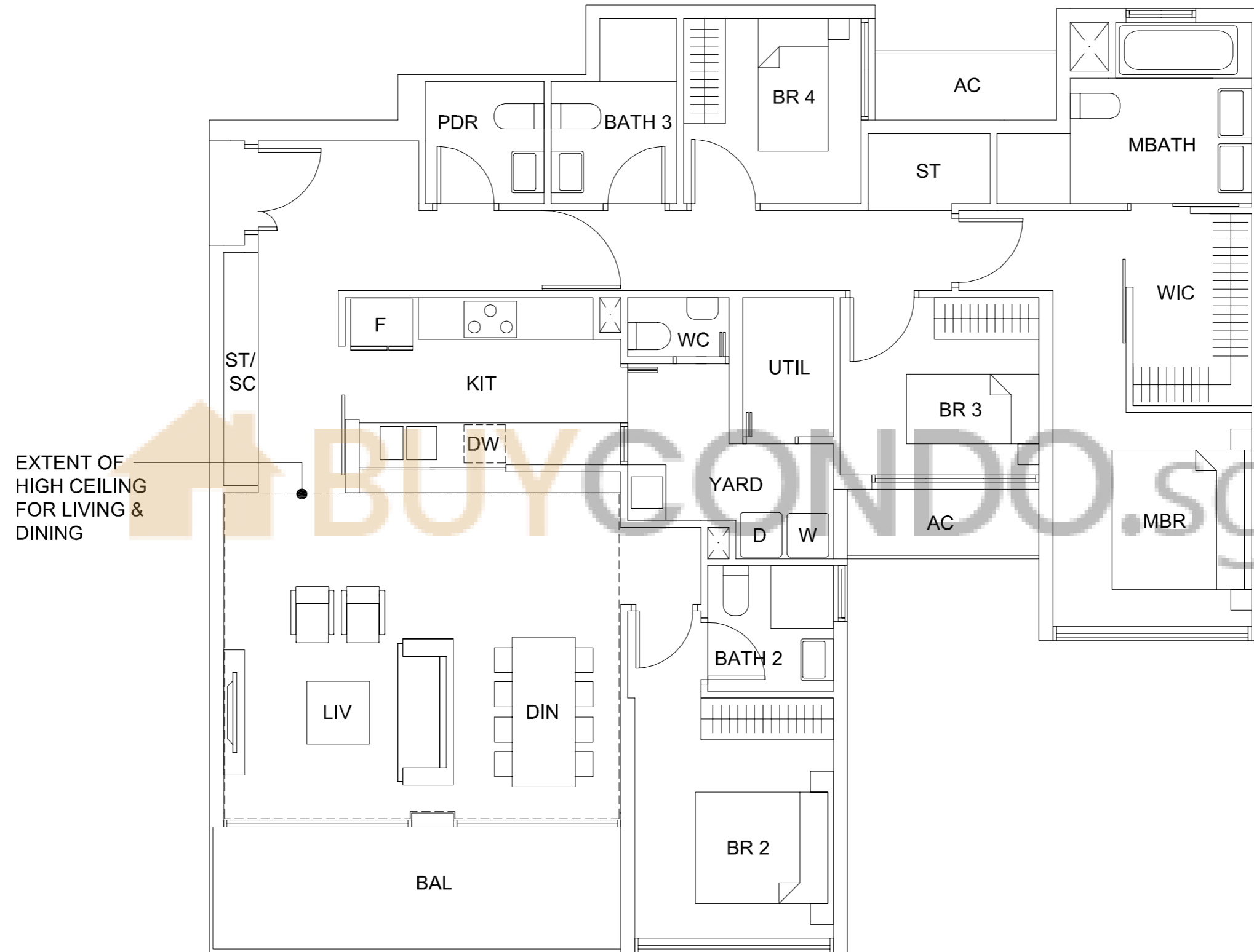

The plans are subject to change as may be required or approved by the relevant authorities. These are not drawn to scale and are for the purpose of visual presentation of the different layouts that are available. Areas are estimates only and are subject to final survey.

TYPE PH3 (Penthouse)

(BLK 1, #37-10)

(BLK 3, #37-18)

177 sqm / 1905 sqft

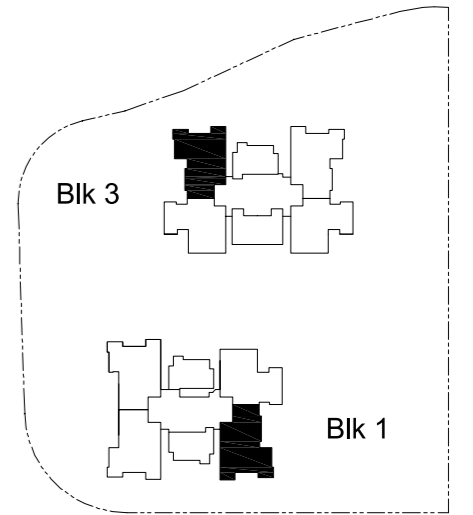
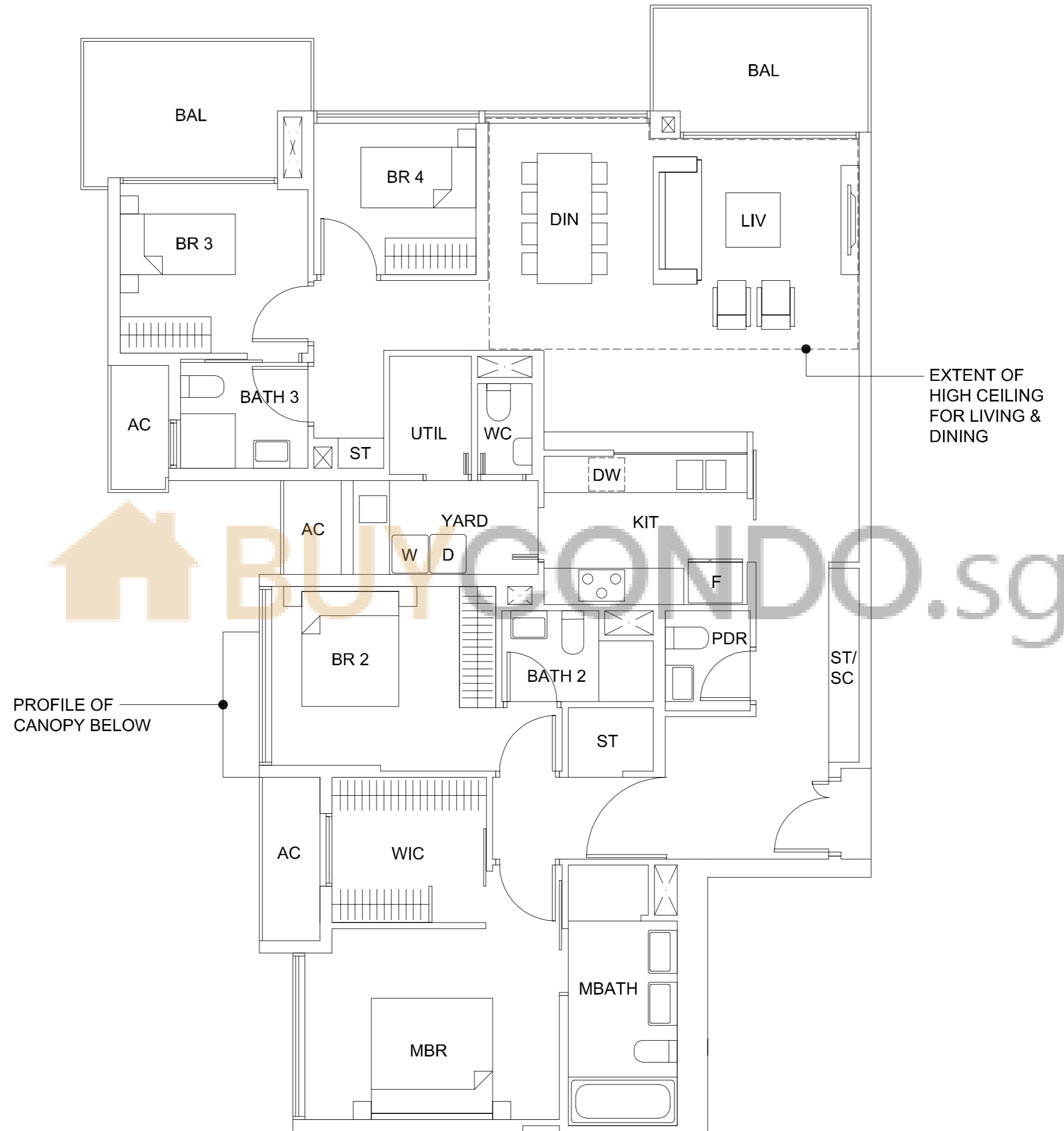

The plans are subject to change as may be required or approved by the relevant authorities. These are not drawn to scale and are for the purpose of visual presentation of the different layouts that are available. Areas are estimates only and are subject to final survey.

TYPE PH3(M) (Penthouse)

(BLK 3, #37-20)

177 sqm / 1905 sqft

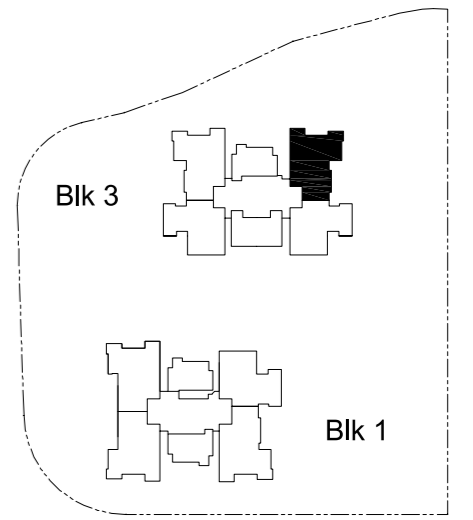
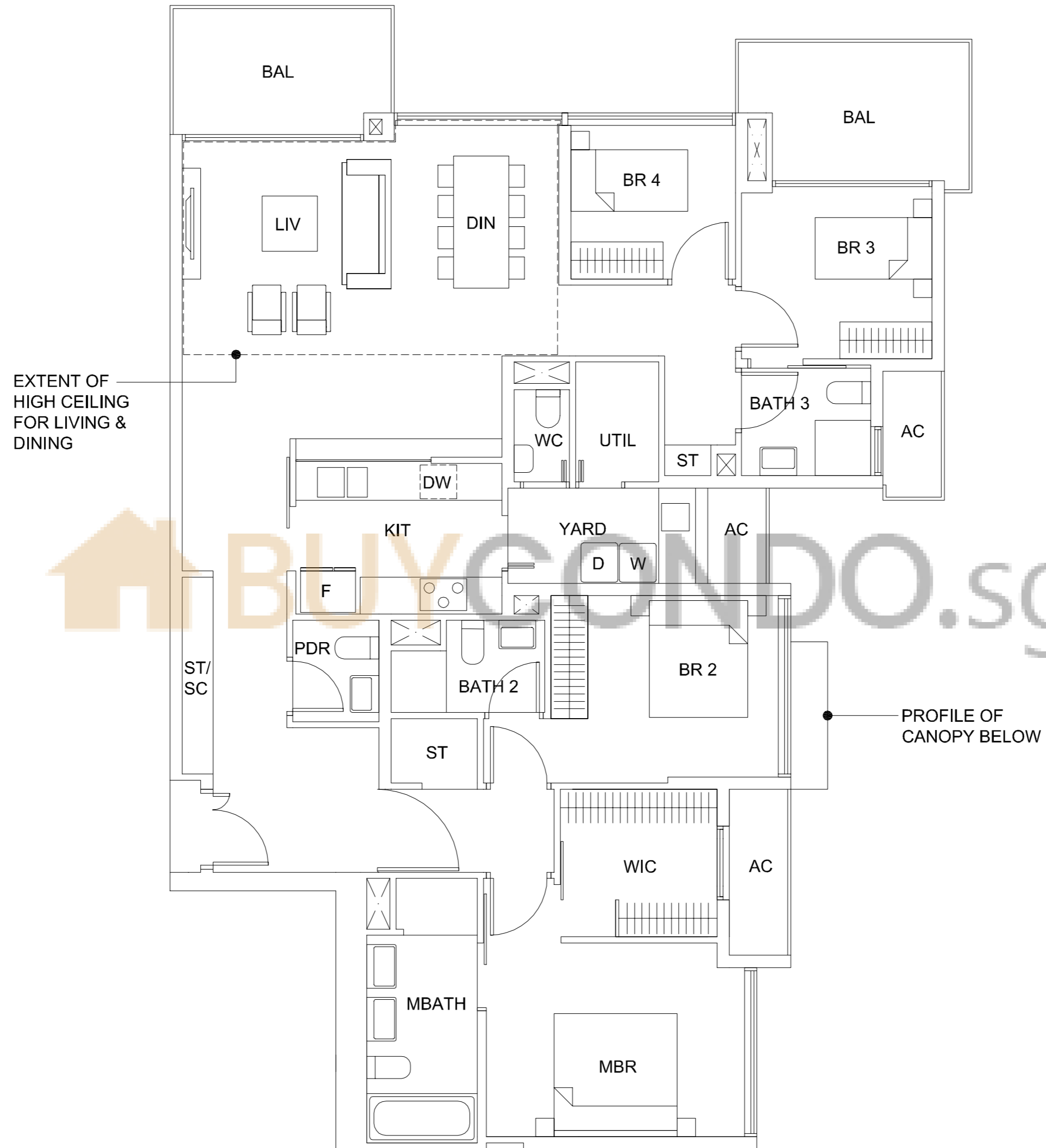

The plans are subject to change as may be required or approved by the relevant authorities. These are not drawn to scale and are for the purpose of visual presentation of the different layouts that are available. Areas are estimates only and are subject to final survey.