

# STOREY KEY PLANS

TO ORCHARD ROAD

BEACH ROAD



FOR LEVEL 23



FOR LEVELS 24-31

BRAS BASAH ROAD



FOR LEVELS 33-40

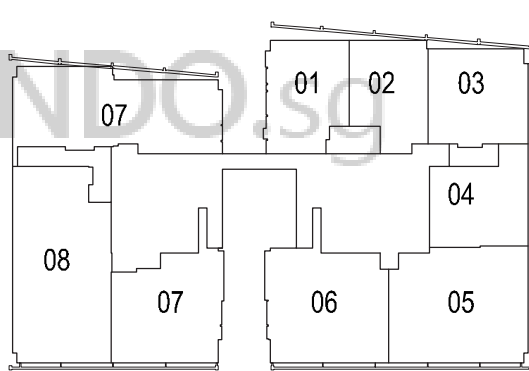

FOR LEVELS 41-43

MIDDLE ROAD

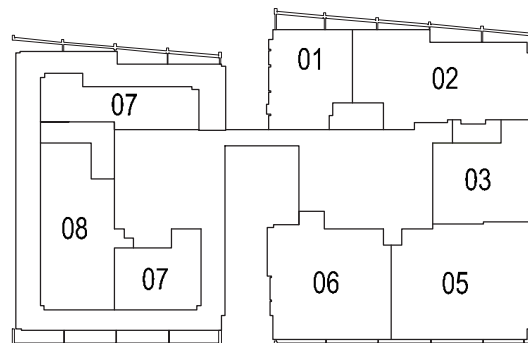

FOR LEVEL 44

NICOLL HIGHWAY

TO MARINA BAY SANDS

# TYPE 2A1

2-BEDROOM

(113 sq m / 1,216 sq ft)

- #23-03
- #24-03
- #25-03
- #26-03
- #27-03
- #28-03
- #29-03
- #30-03
- #31-03
- #33-04
- #34-04
- #35-04
- #36-04
- #37-04
- #38-04
- #39-04
- #40-04
- #41-04
- #42-04
- #43-04
- #44-03

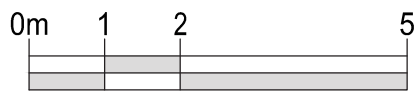
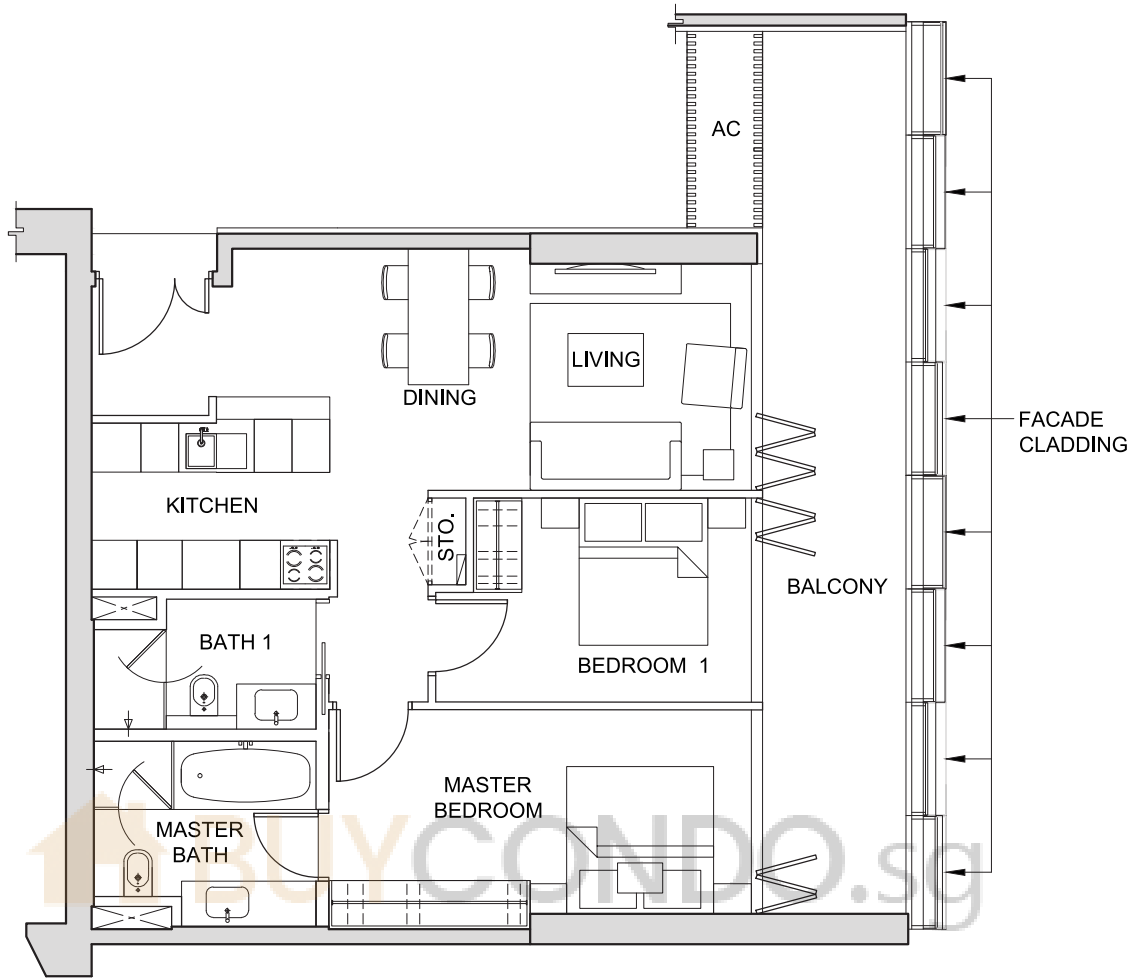

NOT TO SCALE



# TYPE 2B1

2-BEDROOM

(148 sq m / 1,593 sq ft)

- #24-07
- #25-07
- #26-07
- #27-07
- #28-07
- #29-07
- #30-07
- #31-07
- #33-07
- #34-07
- #35-07
- #36-07
- #37-07
- #38-07
- #39-07
- #40-07

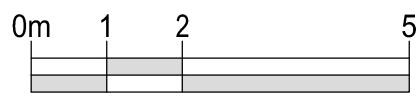
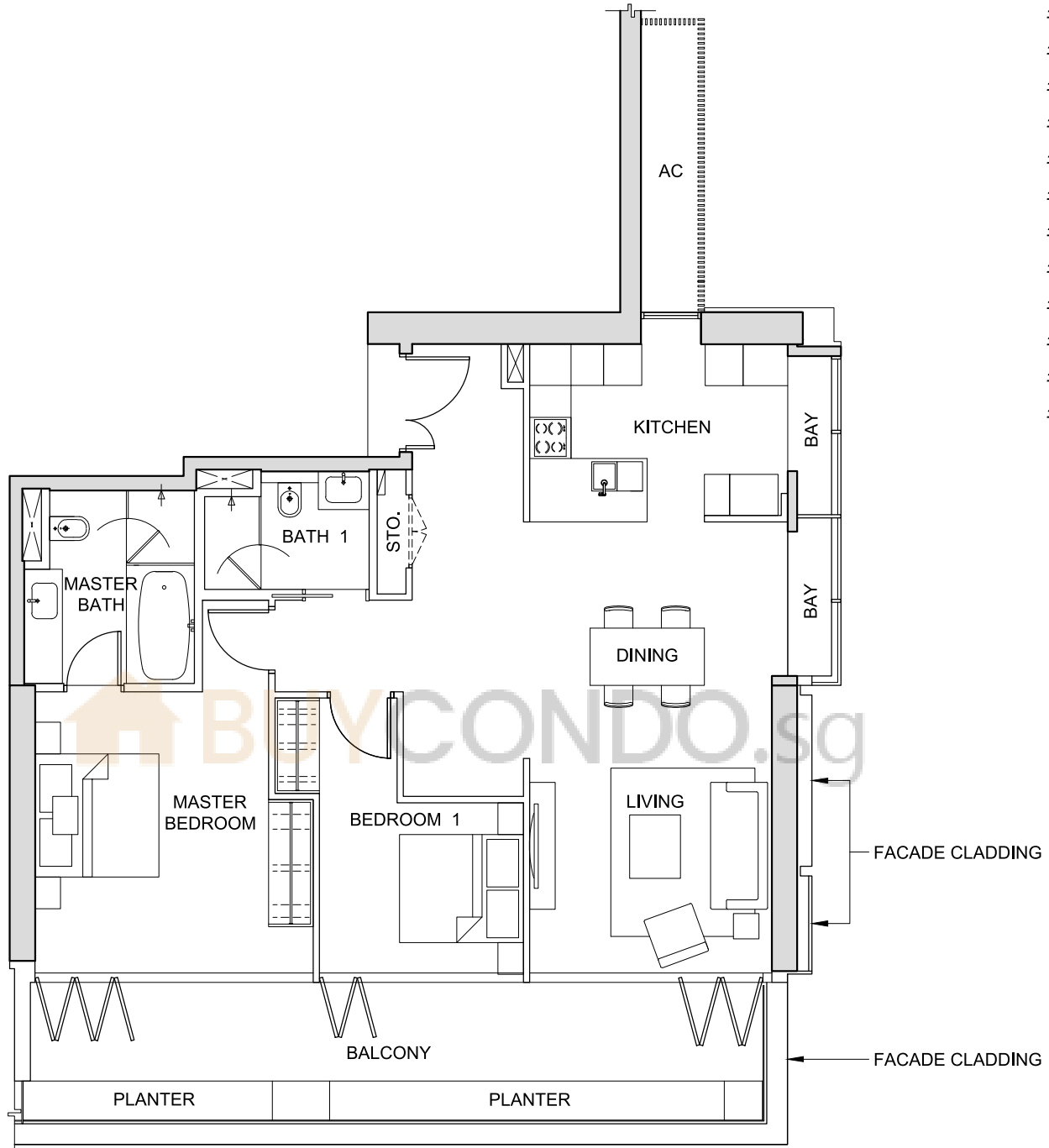

NOT TO SCALE



FOR LEVELS 24-31



FOR LEVELS 33-40

The above plans and illustrations are subject to change as may be required or approved by the relevant authorities. All measurements are estimates only and are subject to final survey.

# TYPE 2B2

2-BEDROOM

(167 sq m / 1,798 sq ft)

#23-07

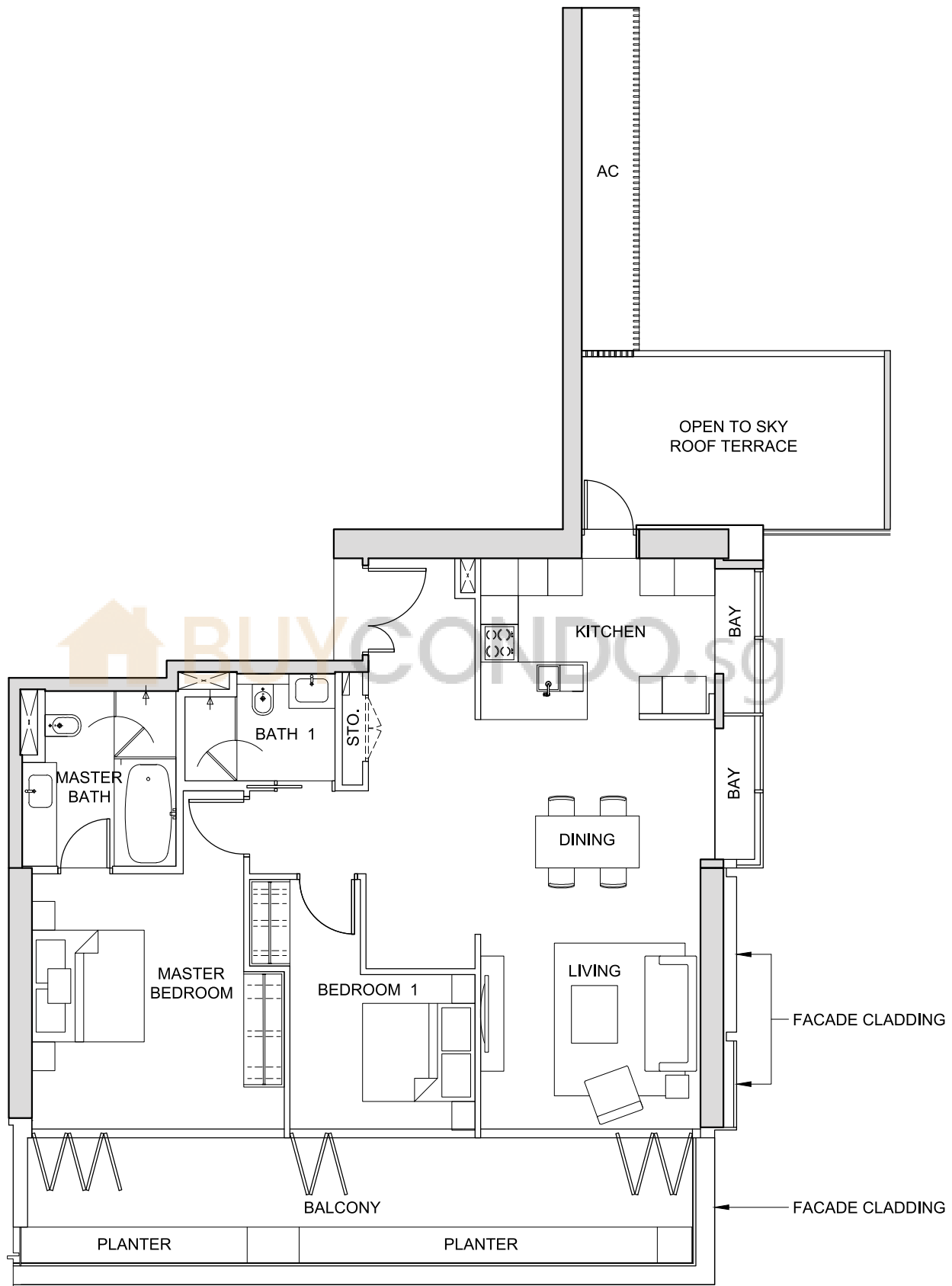

NOT TO SCALE



The above plans and illustrations are subject to change as may be required or approved by the relevant authorities. All measurements are estimates only and are subject to final survey.



# TYPE 2C1

2-BEDROOM

(125 sq m / 1,346 sq ft)

#33-10

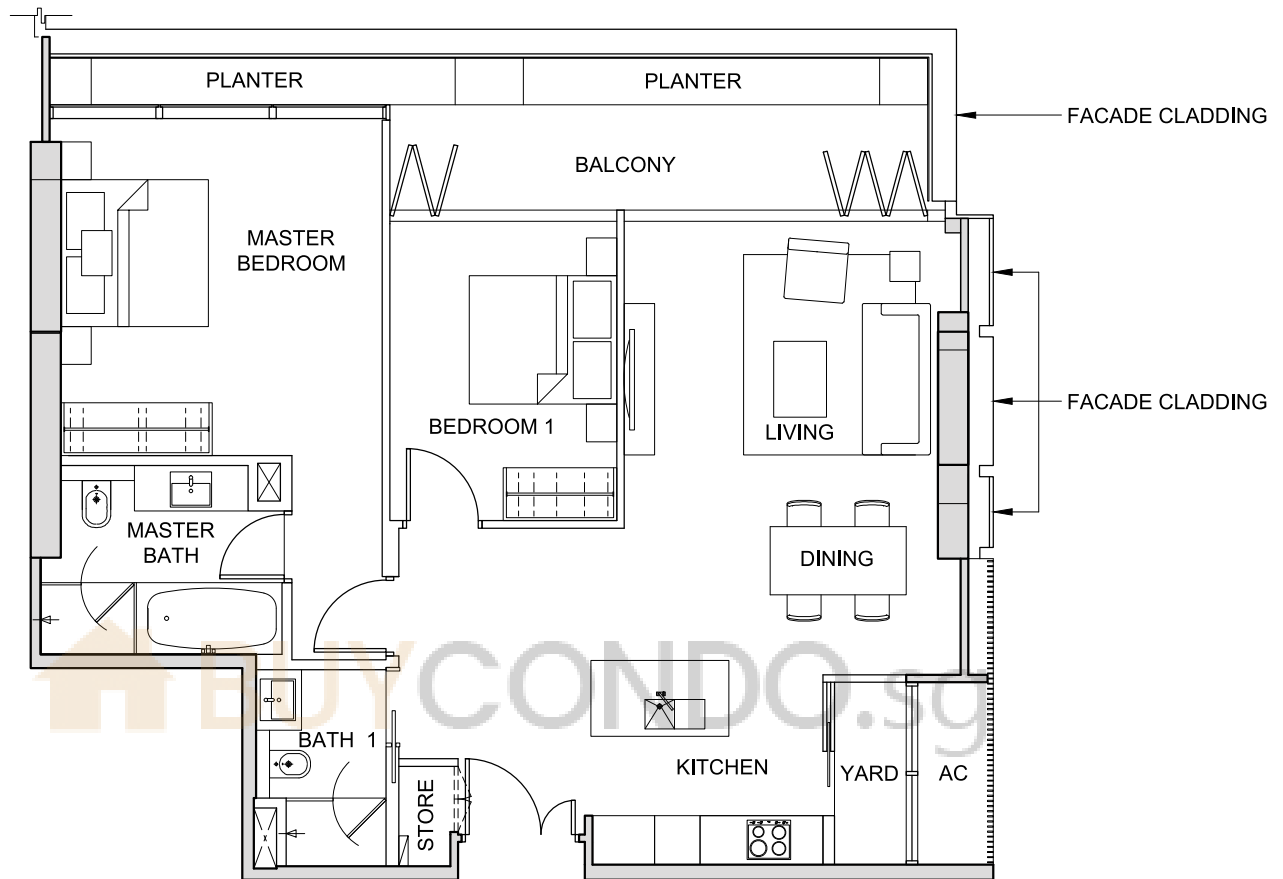

NOT TO SCALE



FOR LEVEL 33

The above plans and illustrations are subject to change as may be required or approved by the relevant authorities. All measurements are estimates only and are subject to final survey.

# TYPE 2C2

2-BEDROOM  
(125 sq m / 1,346 sq ft)

#34-10

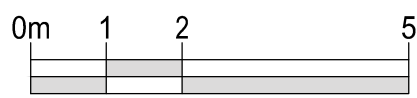
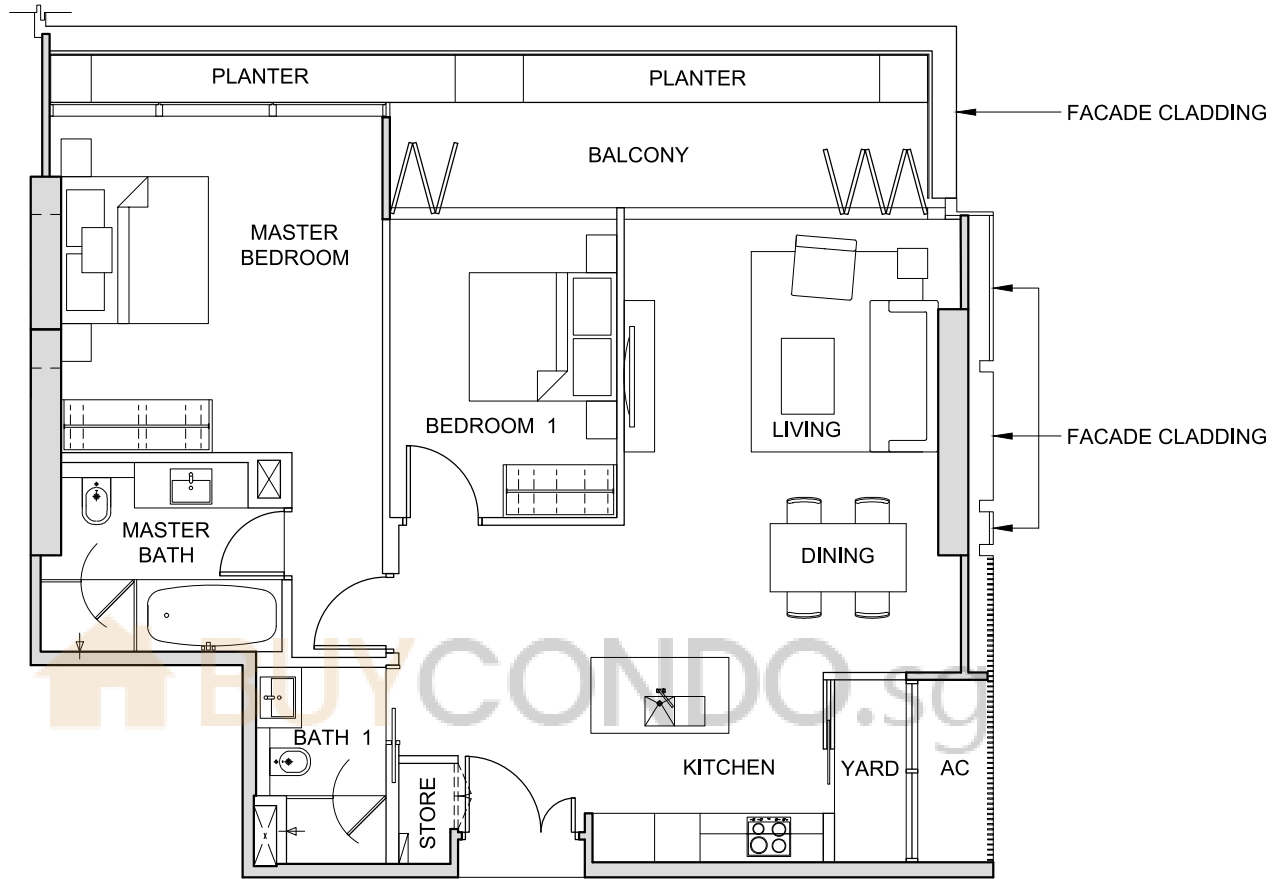

NOT TO SCALE



FOR LEVEL 34

The above plans and illustrations are subject to change as may be required or approved by the relevant authorities. All measurements are estimates only and are subject to final survey.

# TYPE 2C3

2-BEDROOM  
(125 sq m / 1,346 sq ft)

#35-10

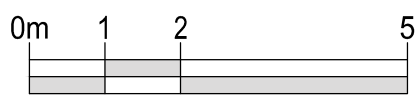
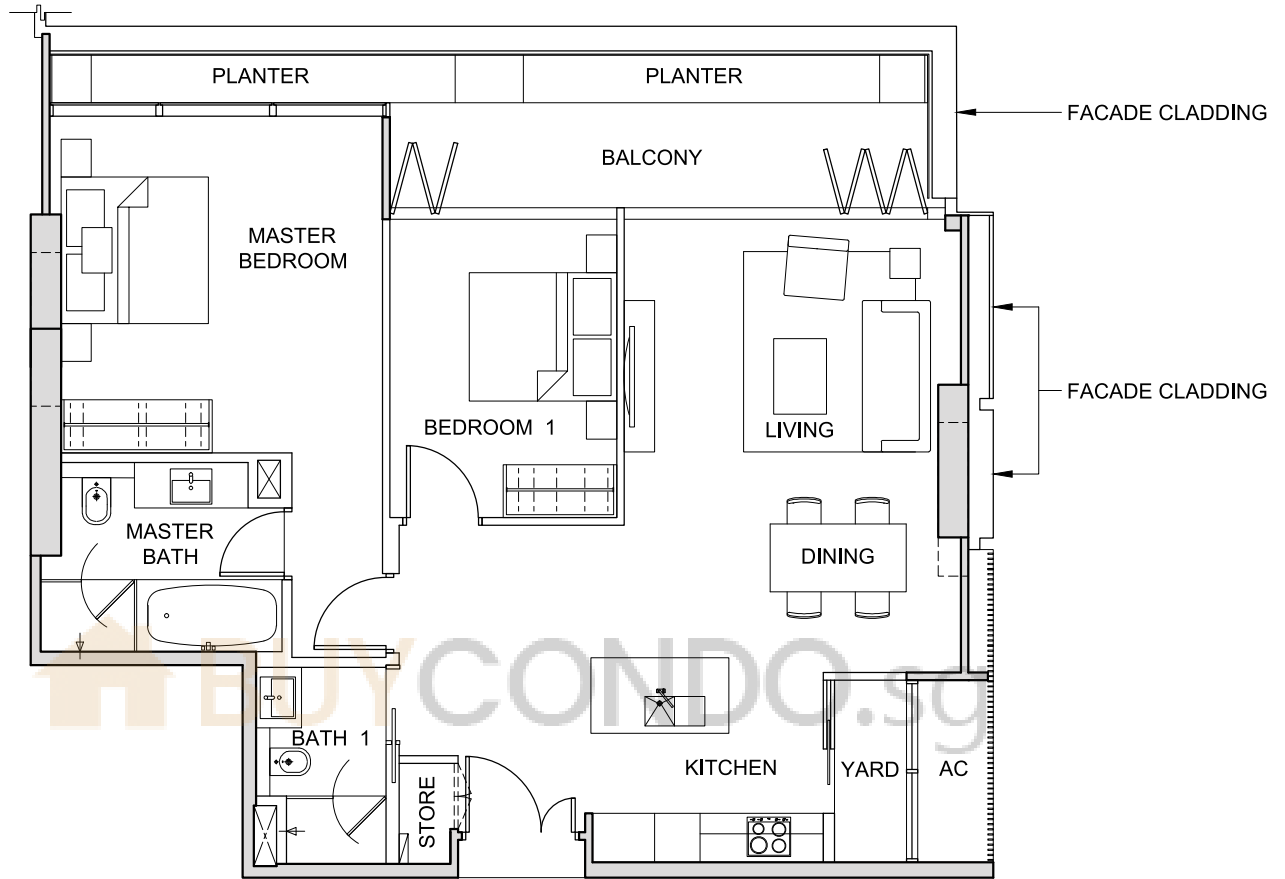

NOT TO SCALE



FOR LEVEL 35

The above plans and illustrations are subject to change as may be required or approved by the relevant authorities. All measurements are estimates only and are subject to final survey.

# TYPE 2D1

2-BEDROOM

(122 sq m / 1,313 sq ft)

#33-01

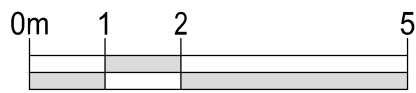
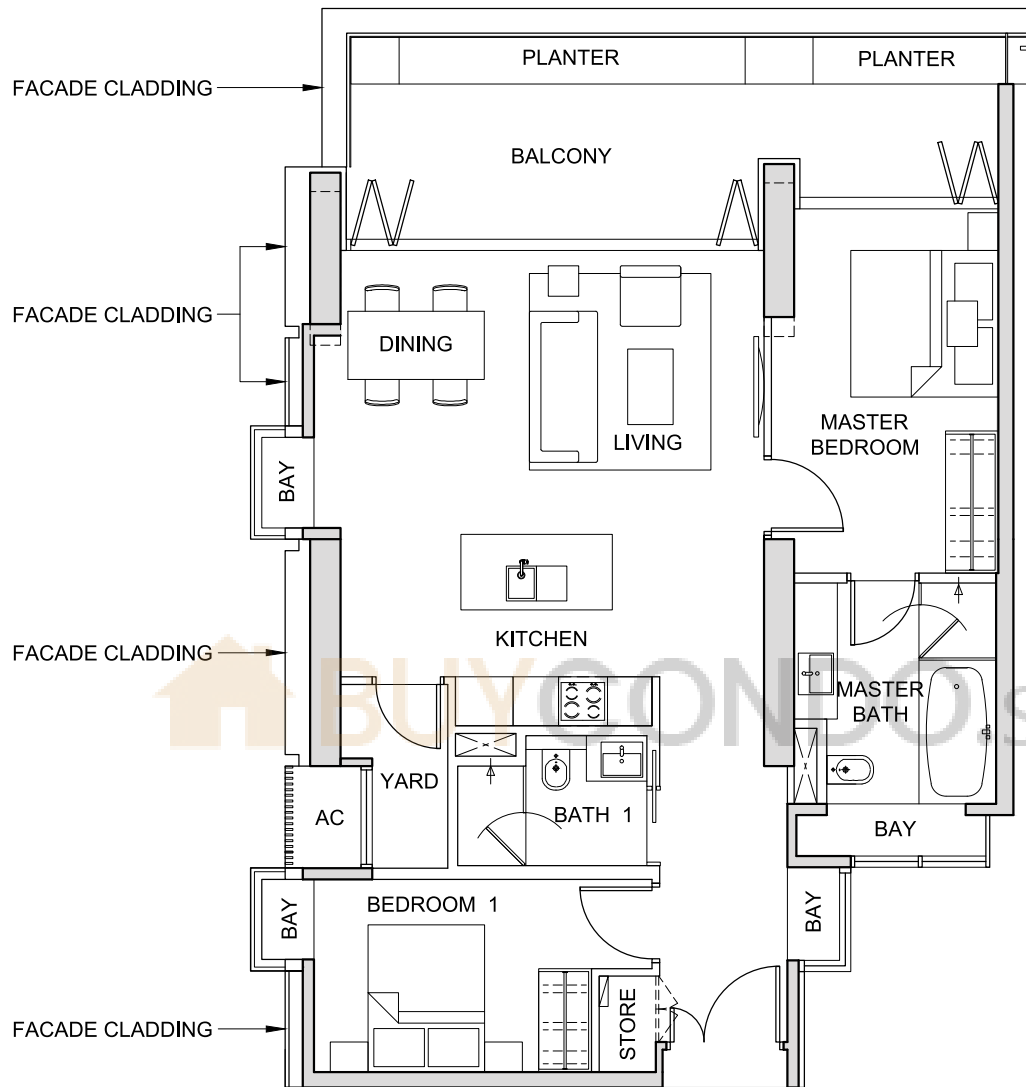

NOT TO SCALE



FOR LEVEL 33

The above plans and illustrations are subject to change as may be required or approved by the relevant authorities. All measurements are estimates only and are subject to final survey.

# TYPE 2D2

2-BEDROOM  
(122 sq m / 1,313 sq ft)

#34-01

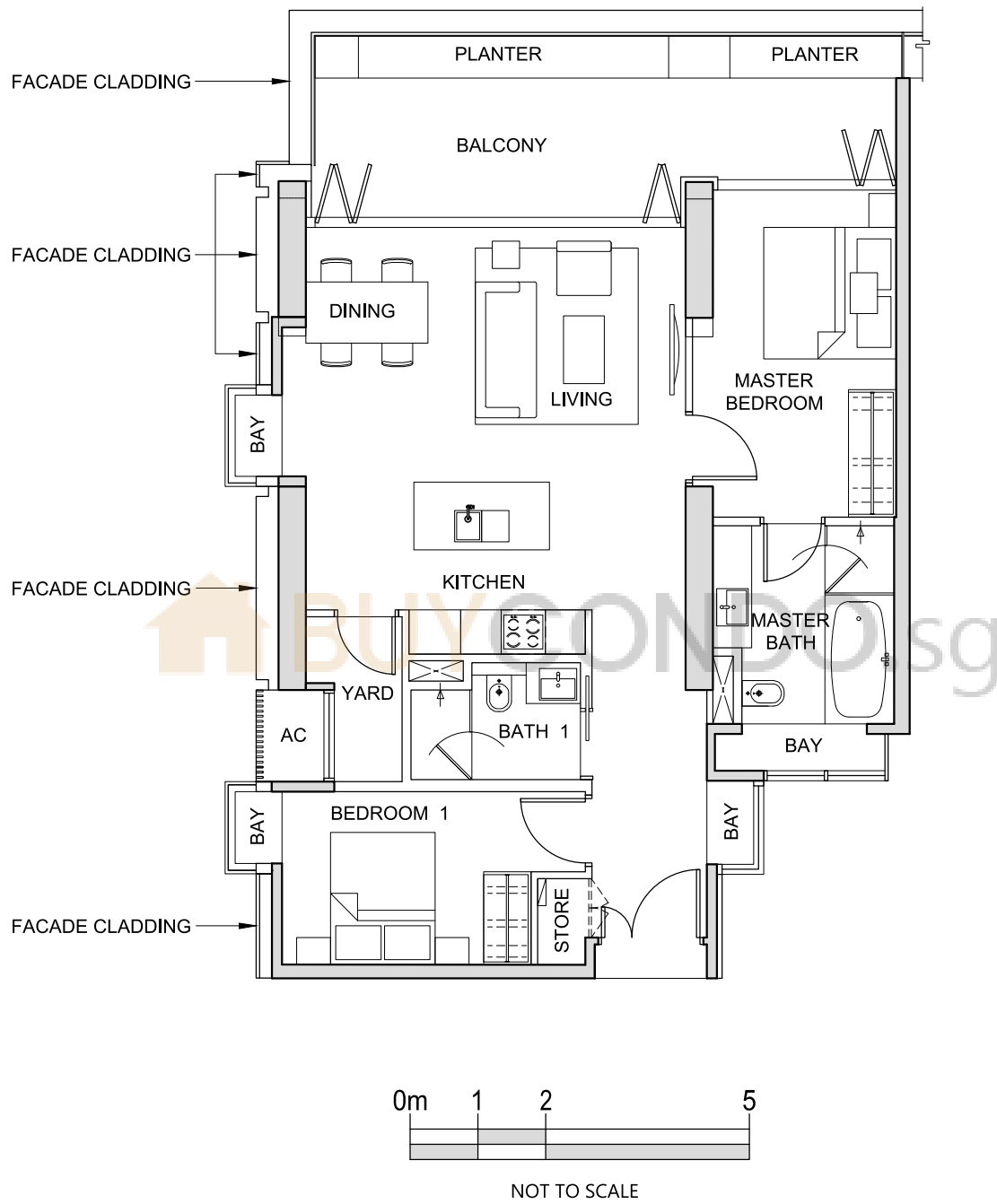

The above plans and illustrations are subject to change as may be required or approved by the relevant authorities. All measurements are estimates only and are subject to final survey.

# TYPE 2D3

2-BEDROOM  
(122 sq m / 1,313 sq ft)

#35-01

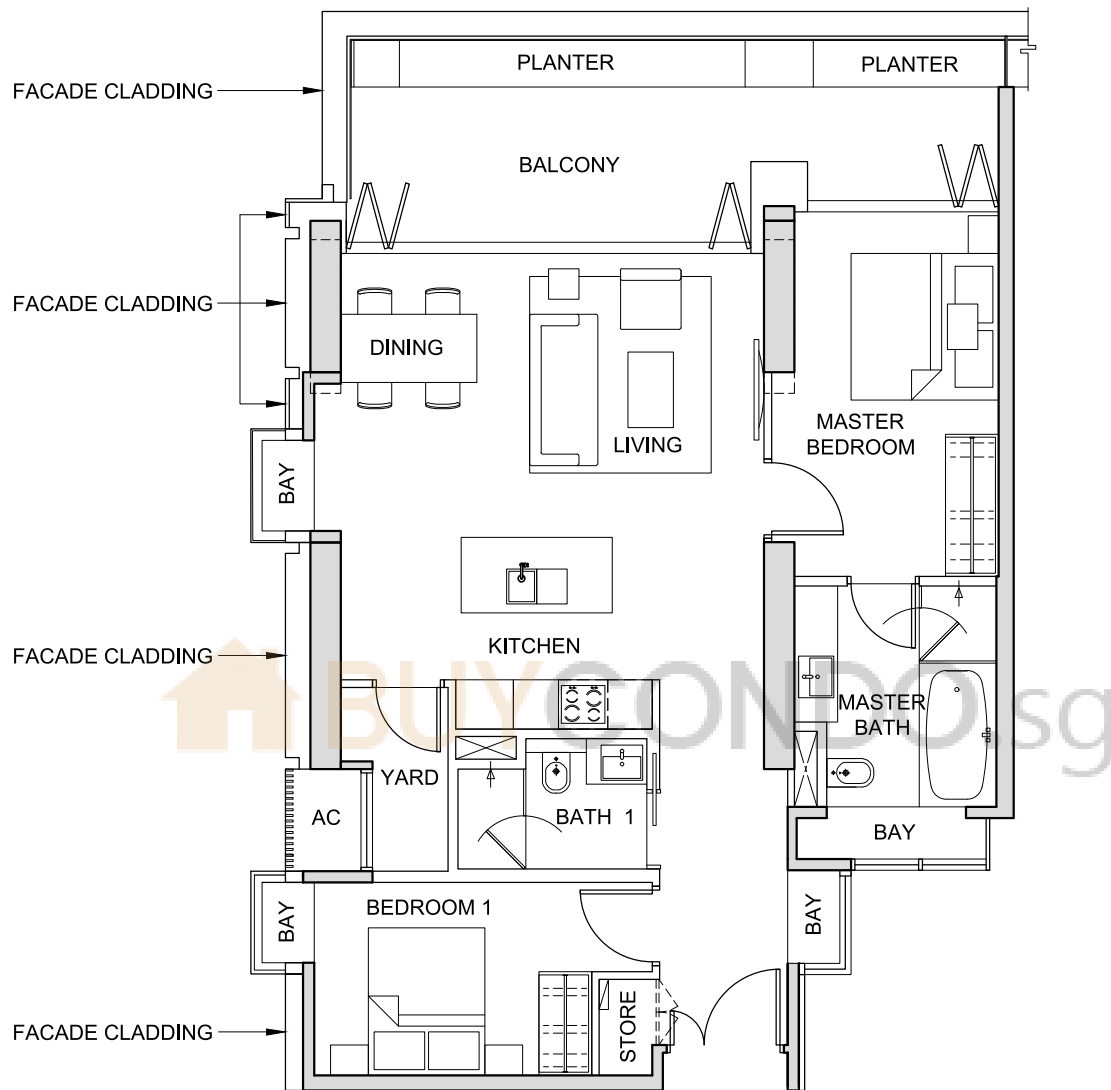

NOT TO SCALE



FOR LEVEL 35

The above plans and illustrations are subject to change as may be required or approved by the relevant authorities. All measurements are estimates only and are subject to final survey.

# TYPE 2E1

2-BEDROOM

(113 sq m / 1,216 sq ft)

#33-02

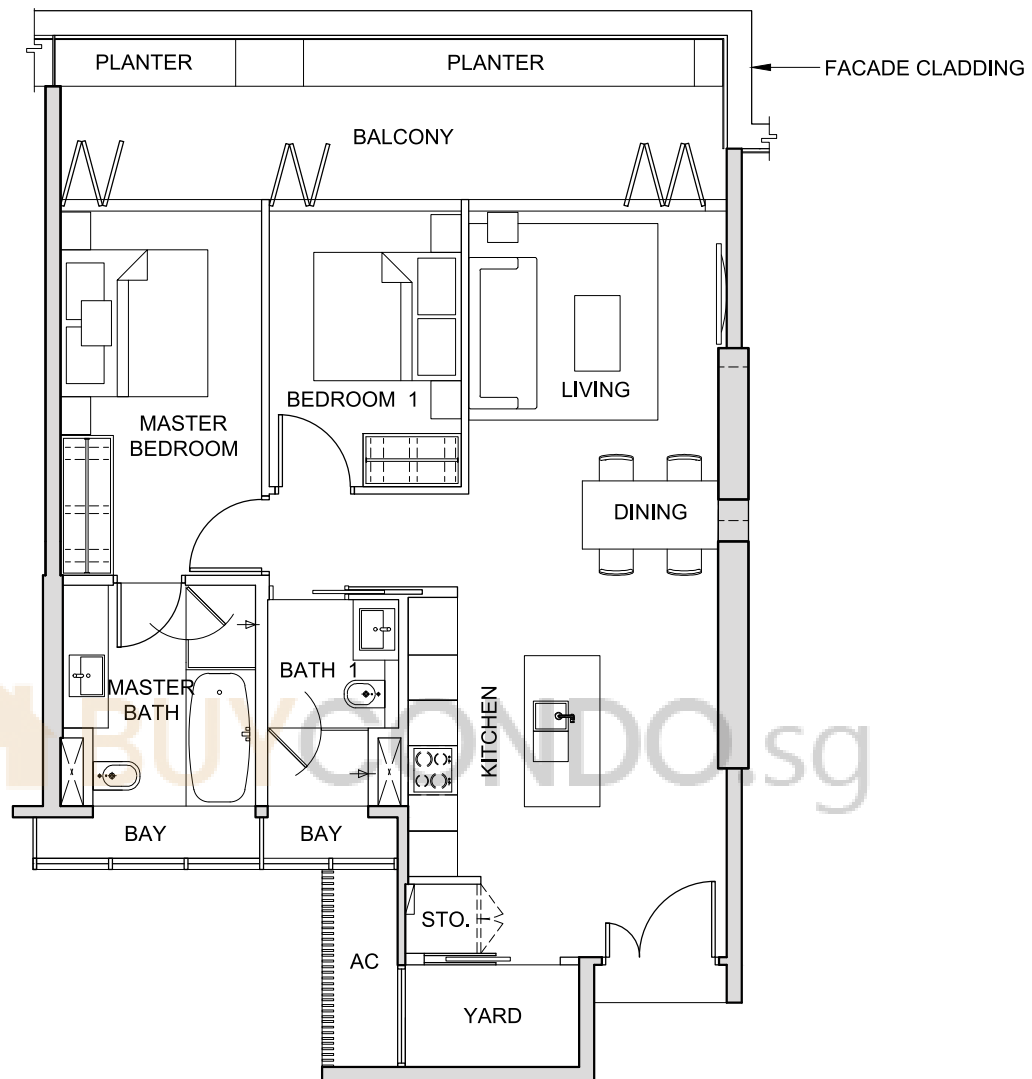

NOT TO SCALE



FOR LEVEL 33

The above plans and illustrations are subject to change as may be required or approved by the relevant authorities. All measurements are estimates only and are subject to final survey.

# TYPE 2E2

2-BEDROOM

(113 sq m / 1,216 sq ft)

#34-02

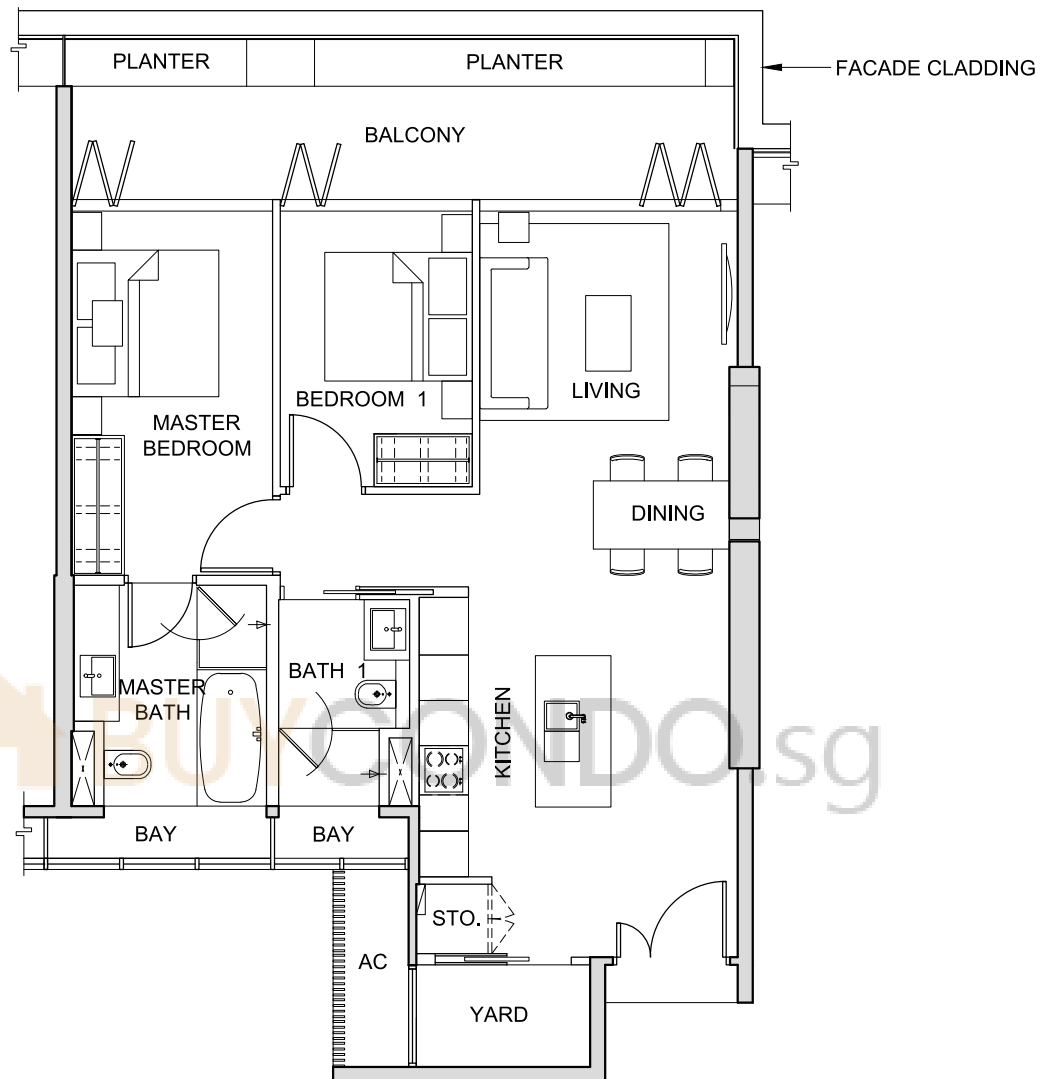

NOT TO SCALE



FOR LEVEL 34

The above plans and illustrations are subject to change as may be required or approved by the relevant authorities. All measurements are estimates only and are subject to final survey.



# TYPE 2E3

2-BEDROOM

(113 sq m / 1,216 sq ft)

#35-02

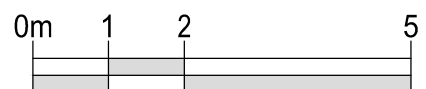
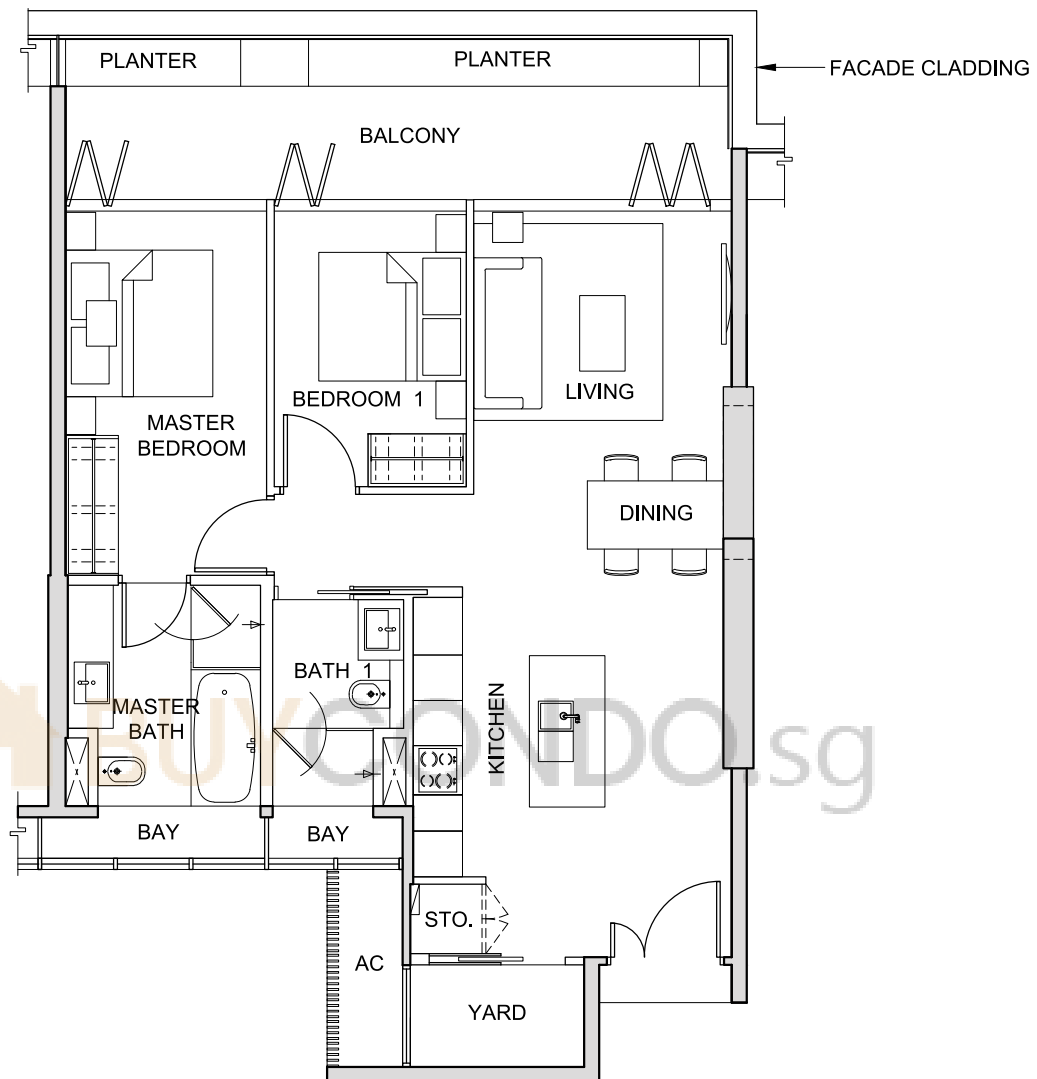

NOT TO SCALE



FOR LEVEL 35

The above plans and illustrations are subject to change as may be required or approved by the relevant authorities. All measurements are estimates only and are subject to final survey.

# TYPE 2F1

2-BEDROOM

(130 sq m / 1,399 sq ft)

#33-03

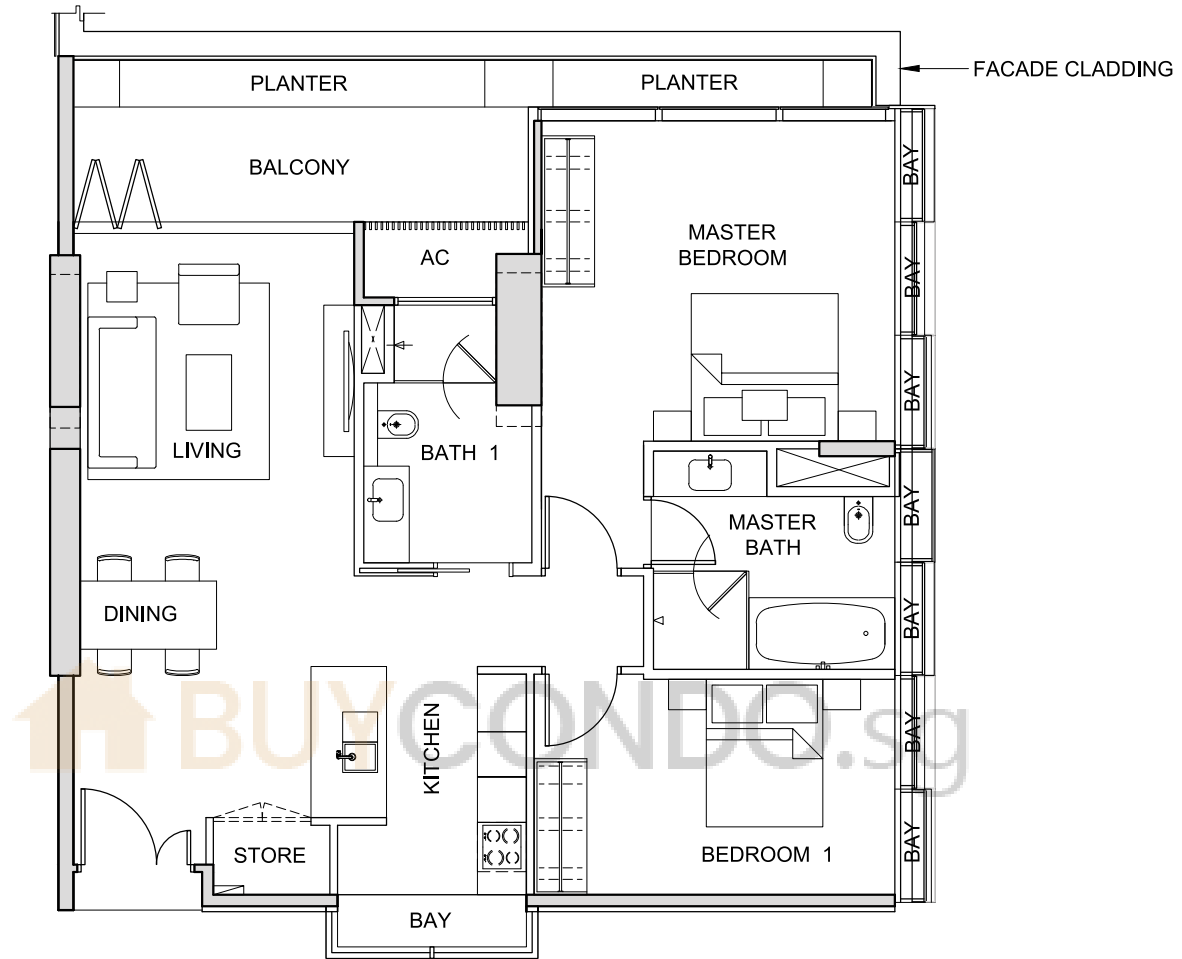

NOT TO SCALE



FOR LEVEL 33

The above plans and illustrations are subject to change as may be required or approved by the relevant authorities. All measurements are estimates only and are subject to final survey.

# TYPE 2F2

2-BEDROOM

(130 sq m / 1,399 sq ft)

#34-03

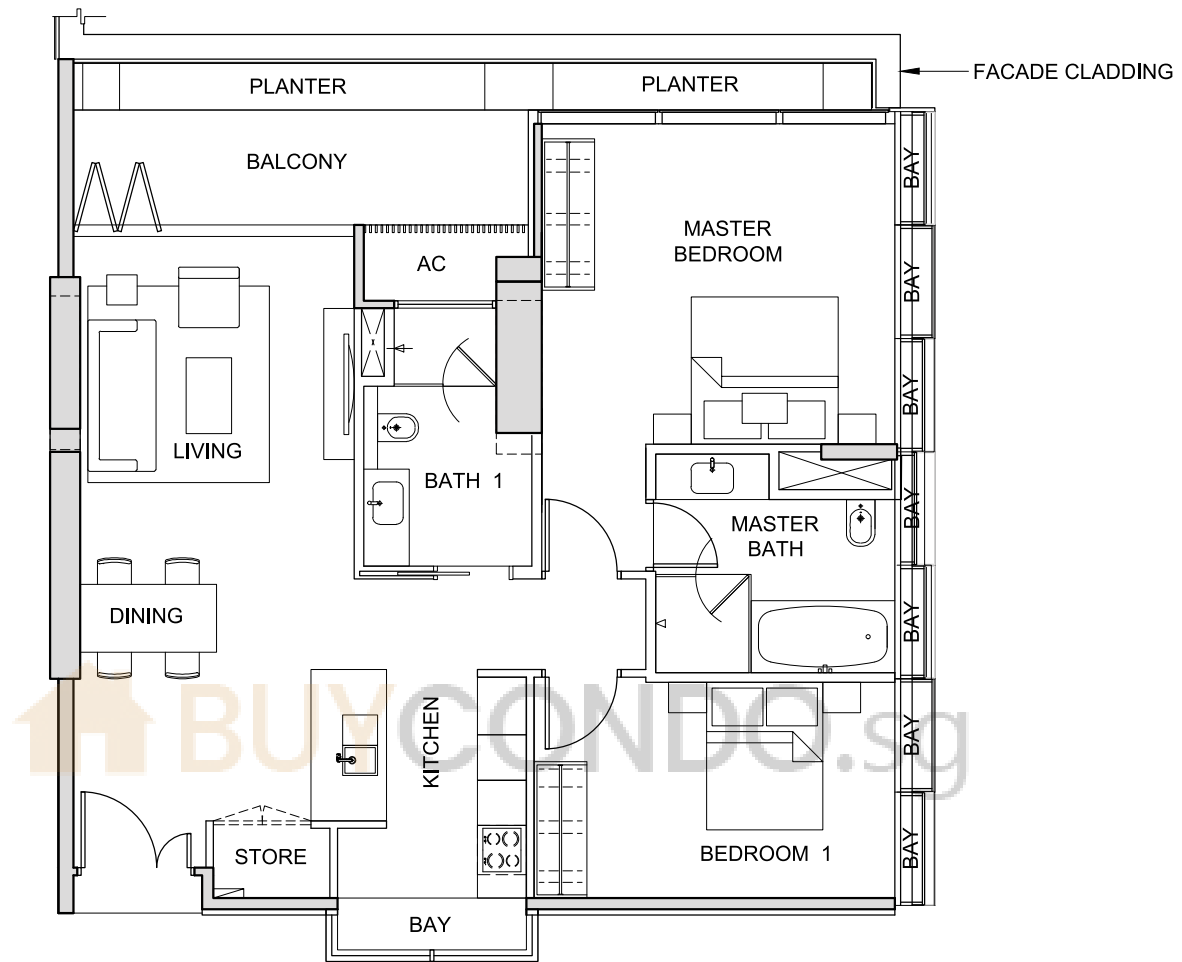

NOT TO SCALE



FOR LEVEL 34

The above plans and illustrations are subject to change as may be required or approved by the relevant authorities. All measurements are estimates only and are subject to final survey.

# TYPE 2F3

2-BEDROOM

(130 sq m / 1,399 sq ft)

#35-03

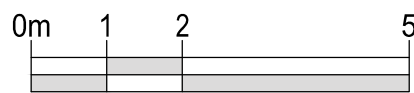
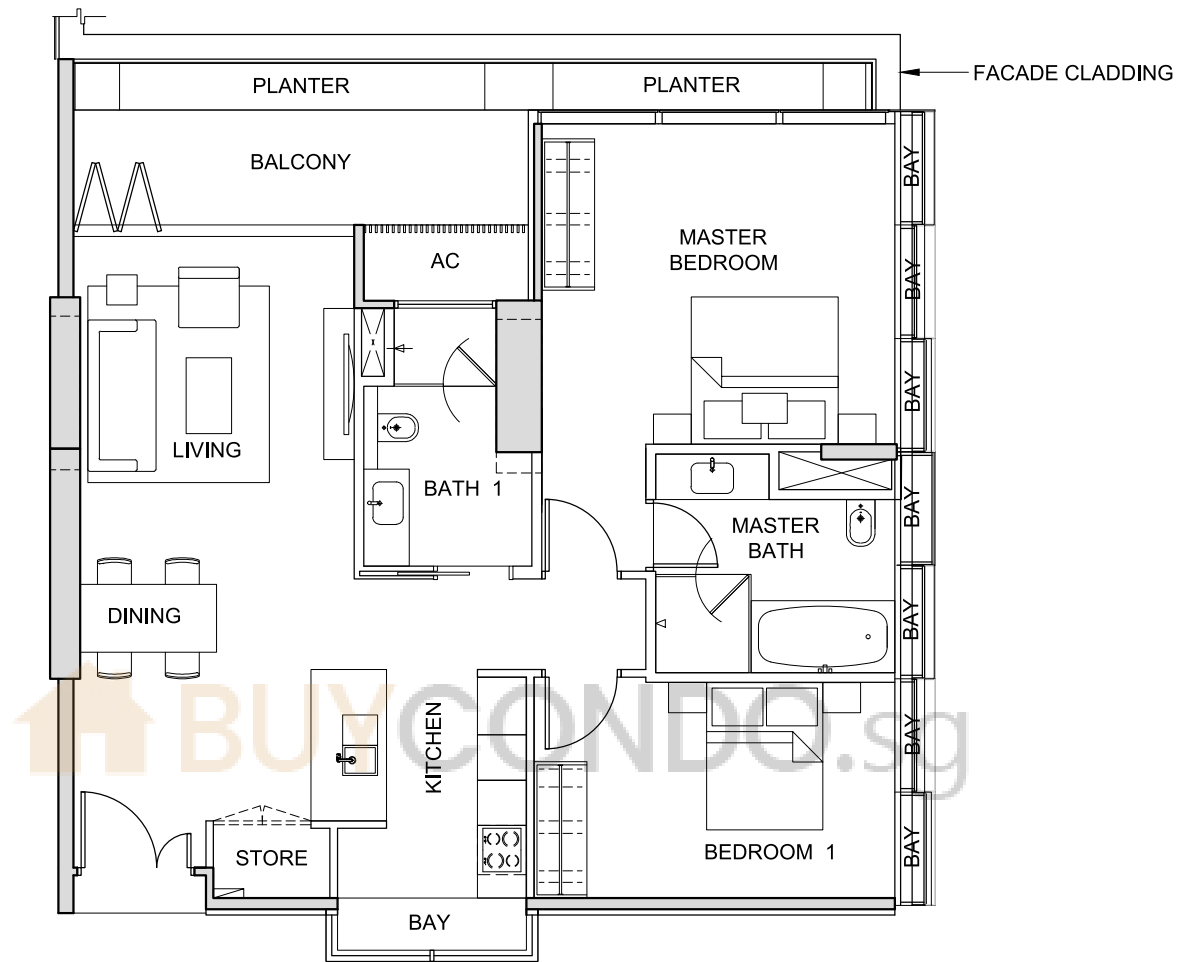

NOT TO SCALE



FOR LEVEL 35

The above plans and illustrations are subject to change as may be required or approved by the relevant authorities. All measurements are estimates only and are subject to final survey.

# TYPE 2G1

2-BEDROOM

(151 sq m / 1,625 sq ft)

#33-09

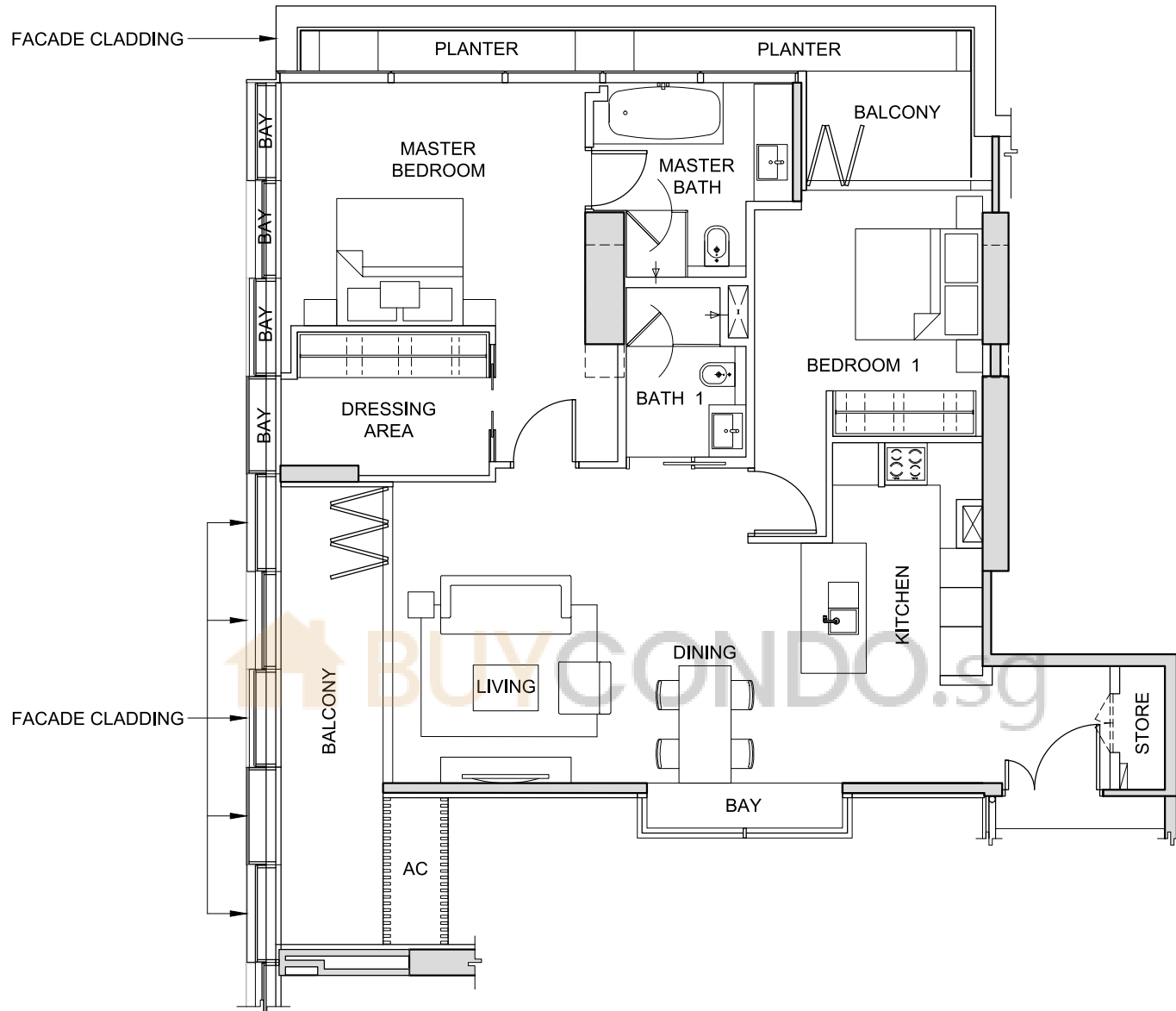

NOT TO SCALE



FOR LEVEL 33

The above plans and illustrations are subject to change as may be required or approved by the relevant authorities. All measurements are estimates only and are subject to final survey.

# TYPE 2G2

2-BEDROOM  
(151 sq m / 1,625 sq ft)

#34-09

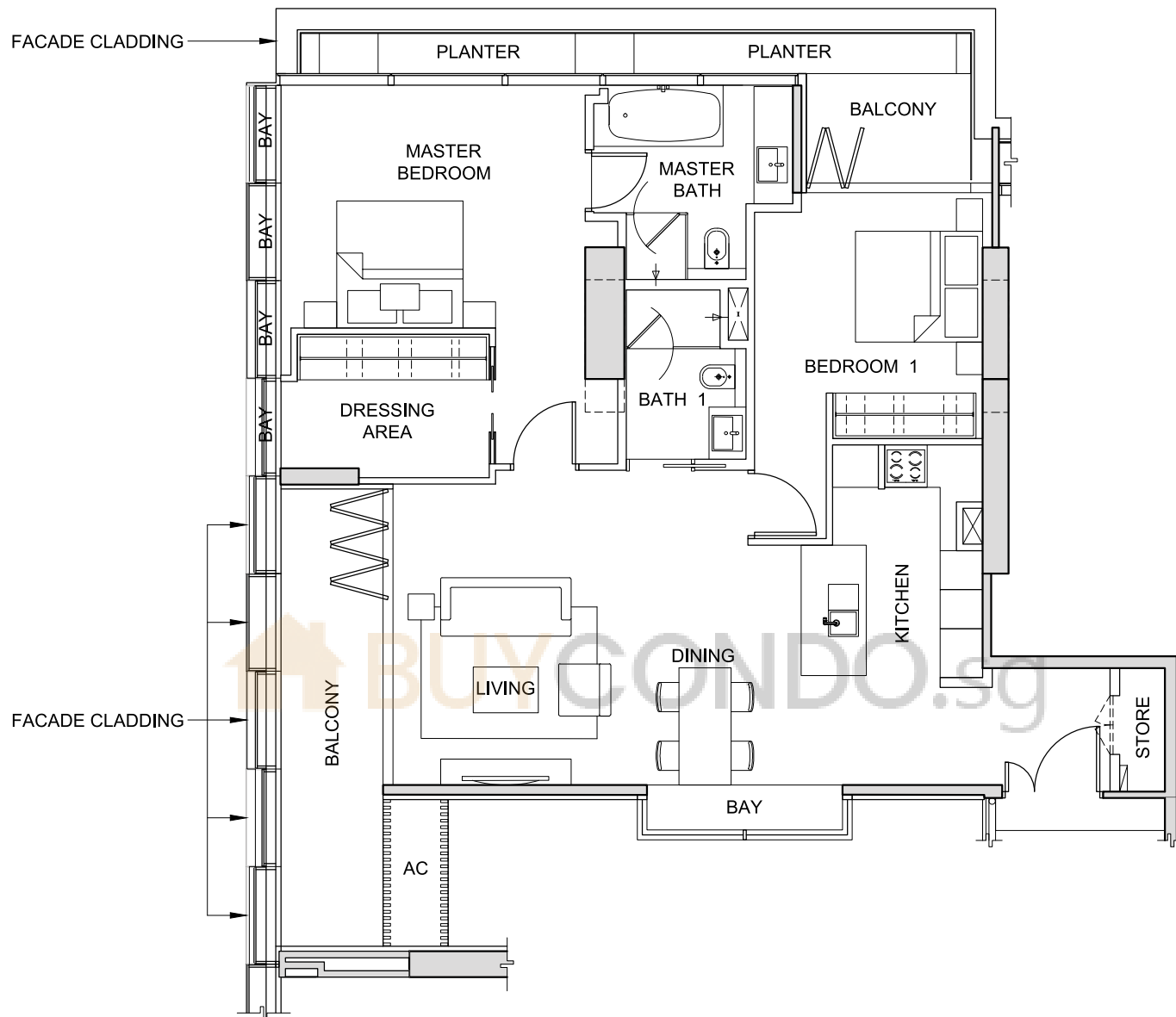

NOT TO SCALE



The above plans and illustrations are subject to change as may be required or approved by the relevant authorities. All measurements are estimates only and are subject to final survey.

# TYPE 2G3

2-BEDROOM  
(151 sq m / 1,625 sq ft)

#35-09

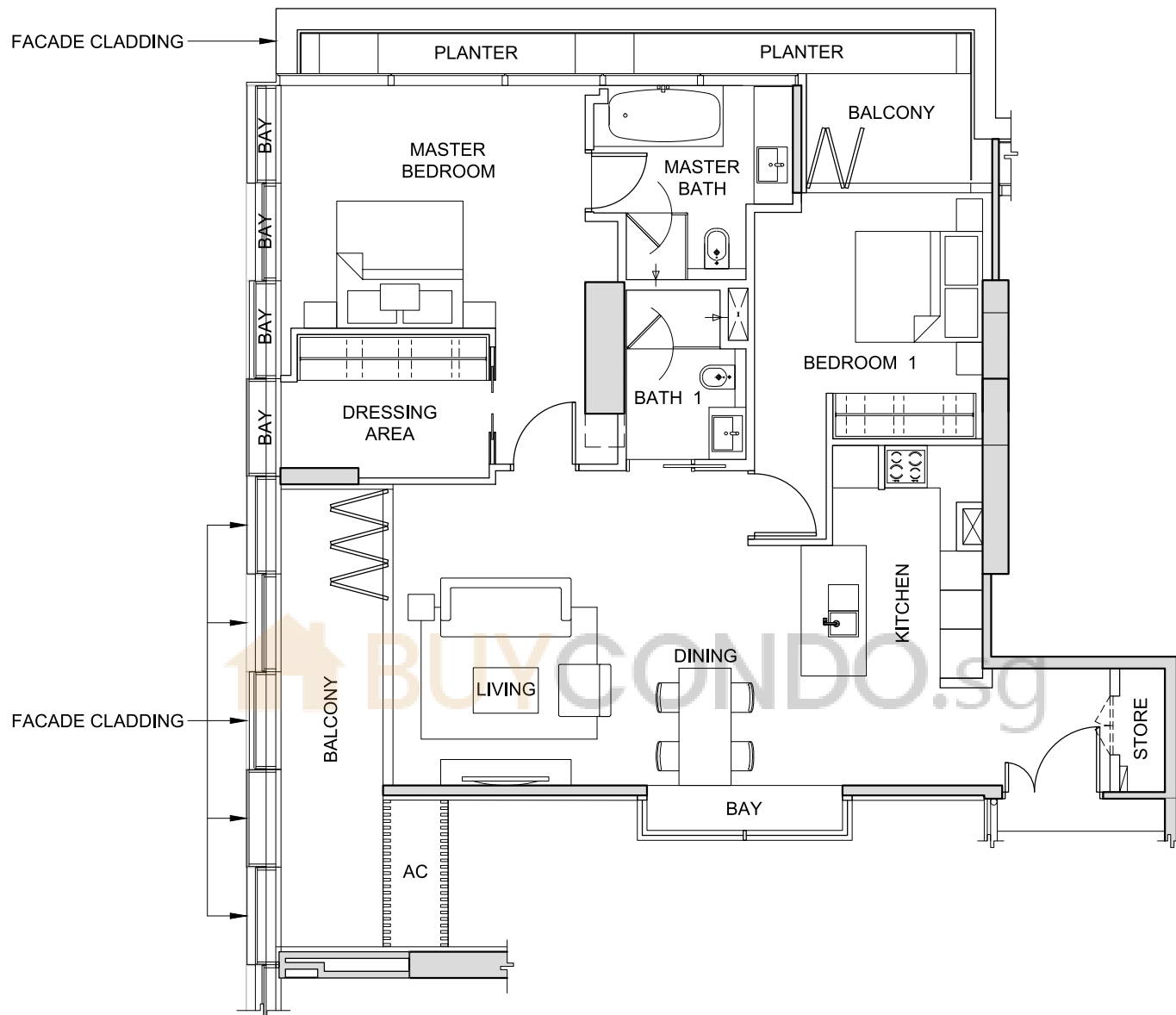

NOT TO SCALE



FOR LEVEL 35

The above plans and illustrations are subject to change as may be required or approved by the relevant authorities. All measurements are estimates only and are subject to final survey.

# TYPE 2H1

2-BEDROOM

(116 sq m / 1,249 sq ft)

#36-10

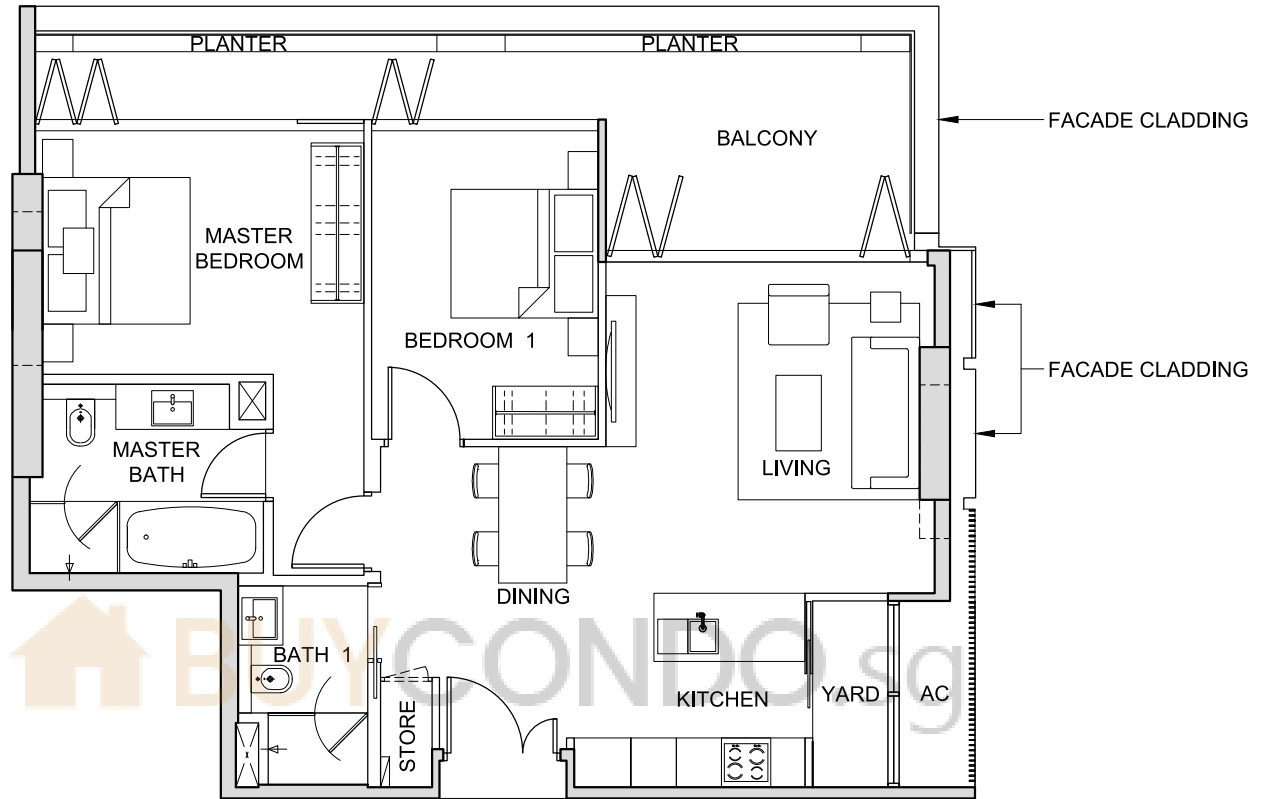

NOT TO SCALE



FOR LEVEL 36

The above plans and illustrations are subject to change as may be required or approved by the relevant authorities. All measurements are estimates only and are subject to final survey.



# TYPE 2H2

2-BEDROOM  
(110 sq m / 1,184 sq ft)

#37-10

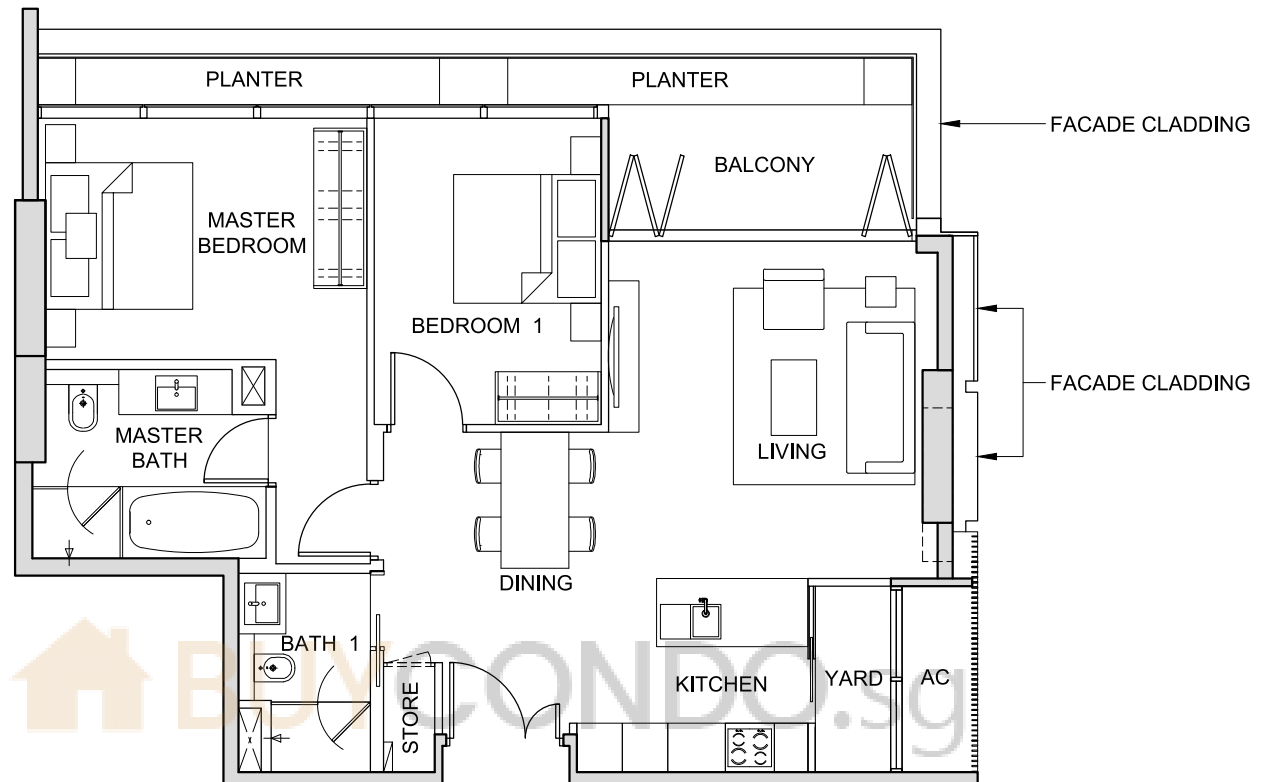

NOT TO SCALE



The above plans and illustrations are subject to change as may be required or approved by the relevant authorities. All measurements are estimates only and are subject to final survey.

# TYPE 2H3

2-BEDROOM  
(110 sq m / 1,184 sq ft)

#38-10

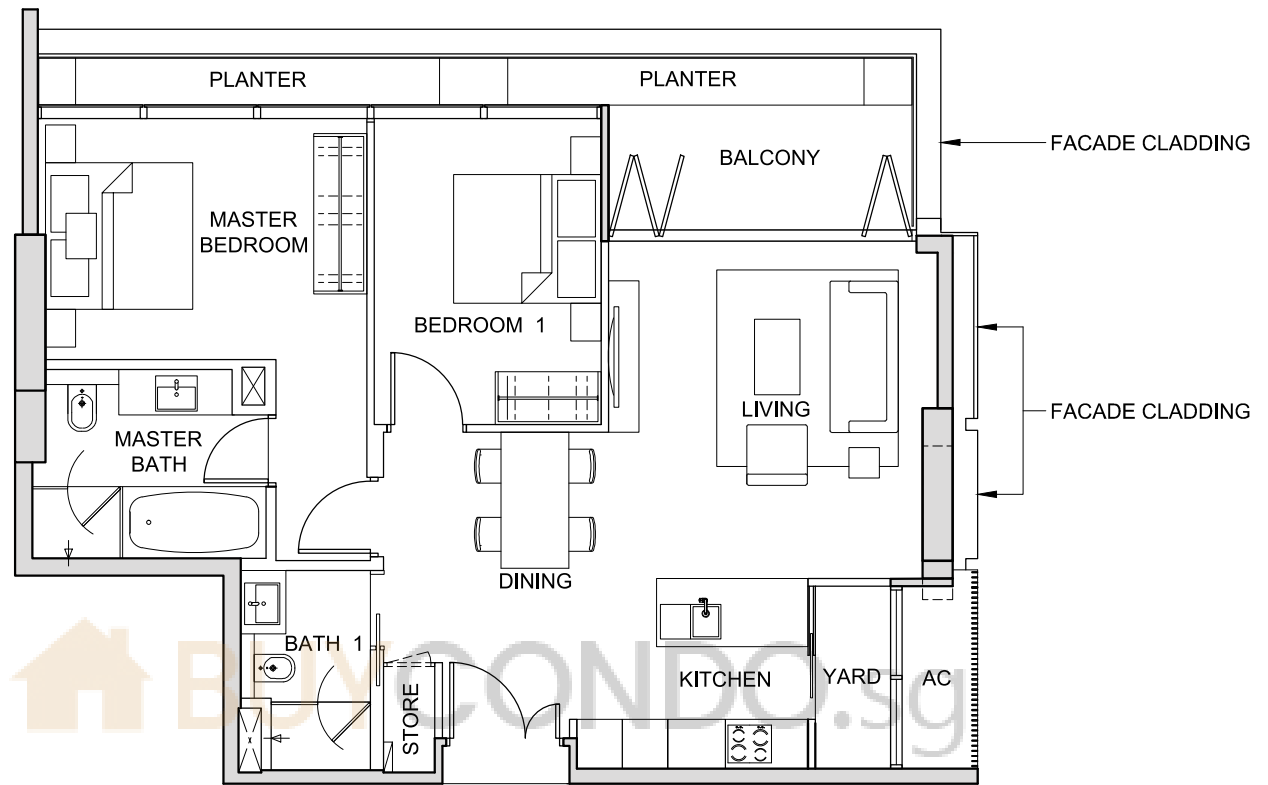

NOT TO SCALE



FOR LEVEL 38

The above plans and illustrations are subject to change as may be required or approved by the relevant authorities. All measurements are estimates only and are subject to final survey.

# TYPE 2J1

2-BEDROOM

(114 sq m / 1,227 sq ft)

#36-01

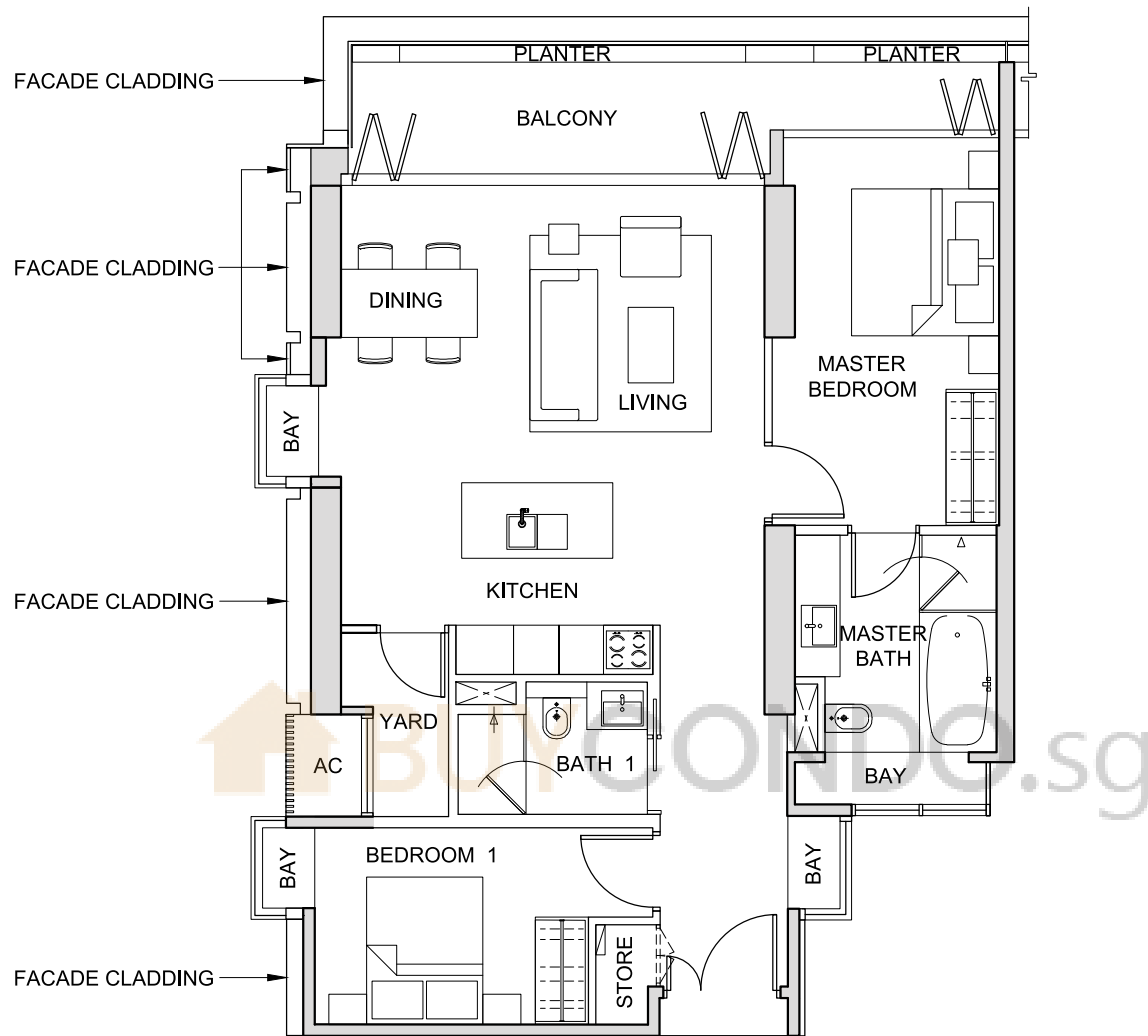

NOT TO SCALE



FOR LEVEL 36

The above plans and illustrations are subject to change as may be required or approved by the relevant authorities. All measurements are estimates only and are subject to final survey.

# TYPE 2J2

2-BEDROOM

(110 sq m / 1,184 sq ft)

#37-01

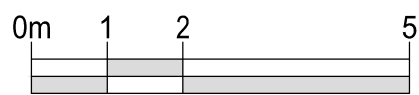
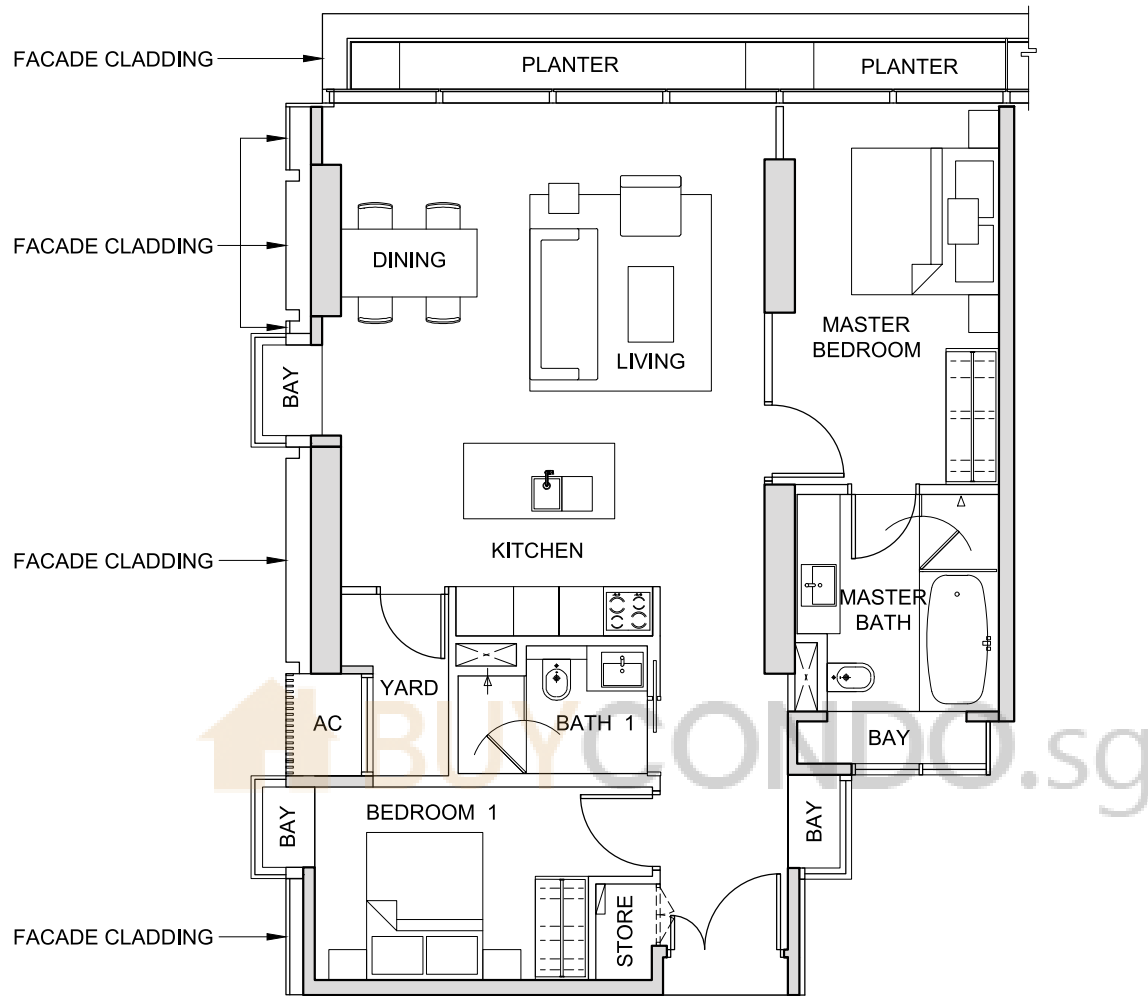

NOT TO SCALE



FOR LEVEL 37

The above plans and illustrations are subject to change as may be required or approved by the relevant authorities. All measurements are estimates only and are subject to final survey.

# TYPE 2J3

2-BEDROOM

(109 sq m / 1,173 sq ft)

#38-01

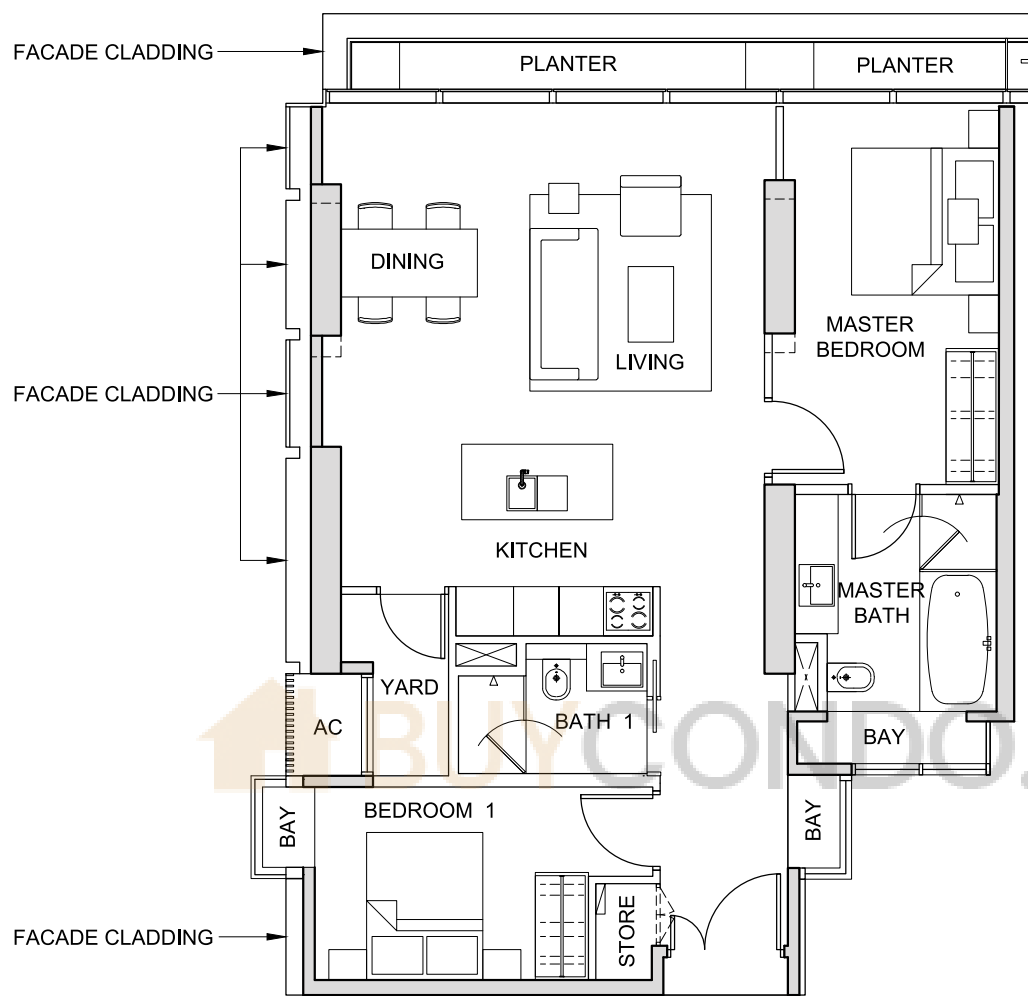

NOT TO SCALE



FOR LEVEL 38

The above plans and illustrations are subject to change as may be required or approved by the relevant authorities. All measurements are estimates only and are subject to final survey.

# TYPE 2J4

2-BEDROOM

(109 sq m / 1,173 sq ft)

#39-01

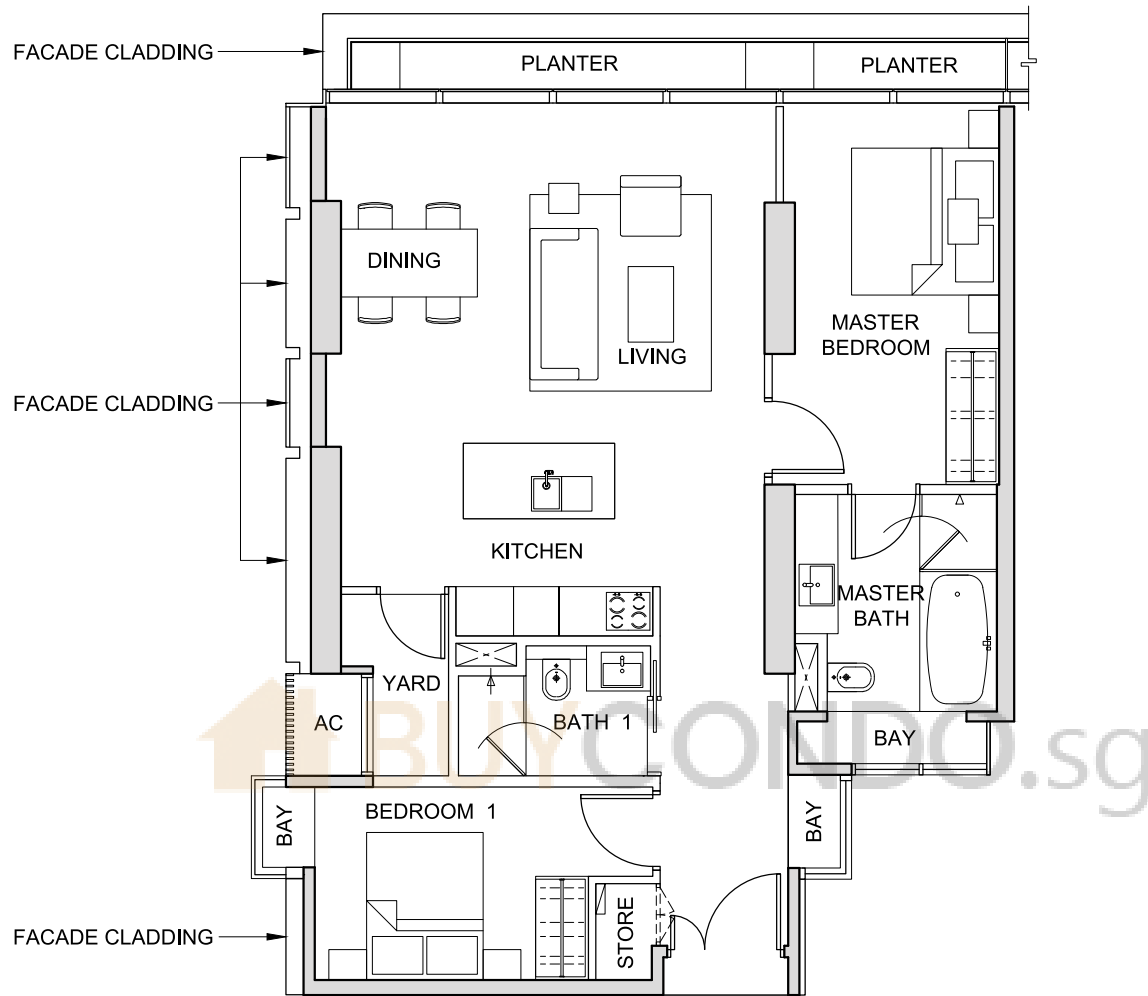

NOT TO SCALE



FOR LEVEL 39

The above plans and illustrations are subject to change as may be required or approved by the relevant authorities. All measurements are estimates only and are subject to final survey.

# TYPE 2J5

2-BEDROOM

(109 sq m / 1,173 sq ft)

#40-01

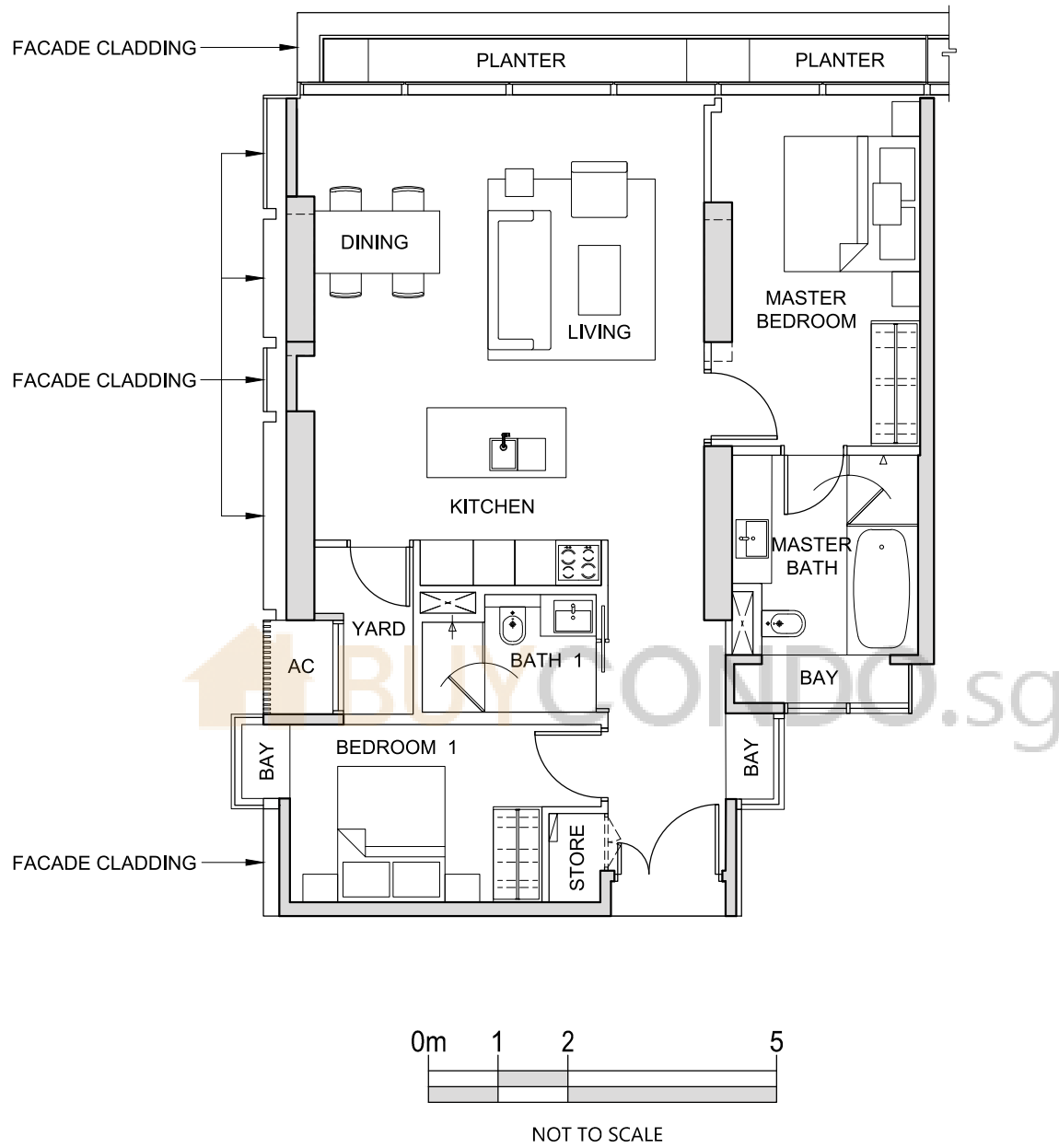

The above plans and illustrations are subject to change as may be required or approved by the relevant authorities. All measurements are estimates only and are subject to final survey.

# TYPE 2J6

2-BEDROOM

(109 sq m / 1,173 sq ft)

#41-01

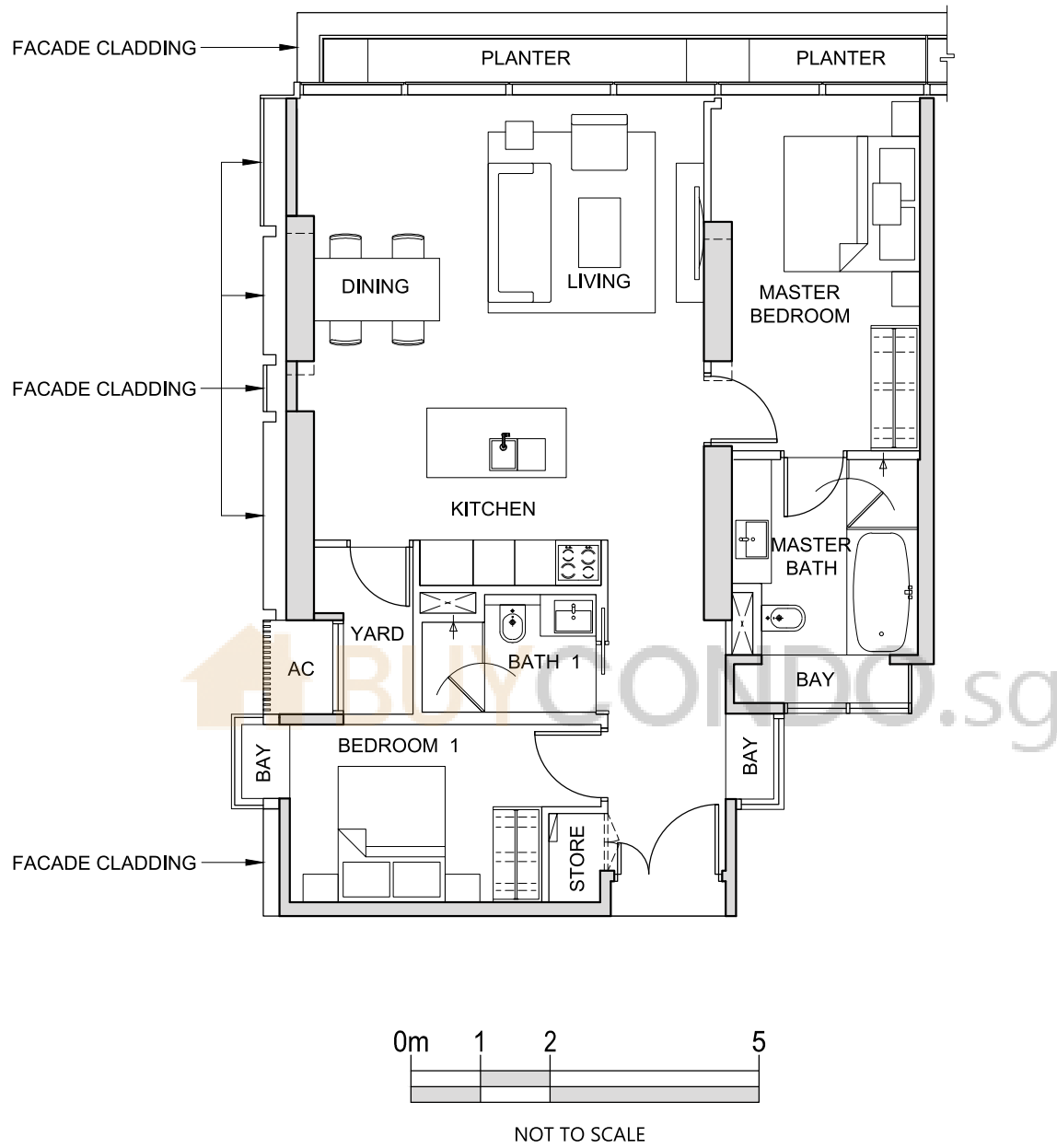

FOR LEVEL 41

The above plans and illustrations are subject to change as may be required or approved by the relevant authorities. All measurements are estimates only and are subject to final survey.



# TYPE 2K1

2-BEDROOM

(106 sq m / 1,141 sq ft)

#36-02

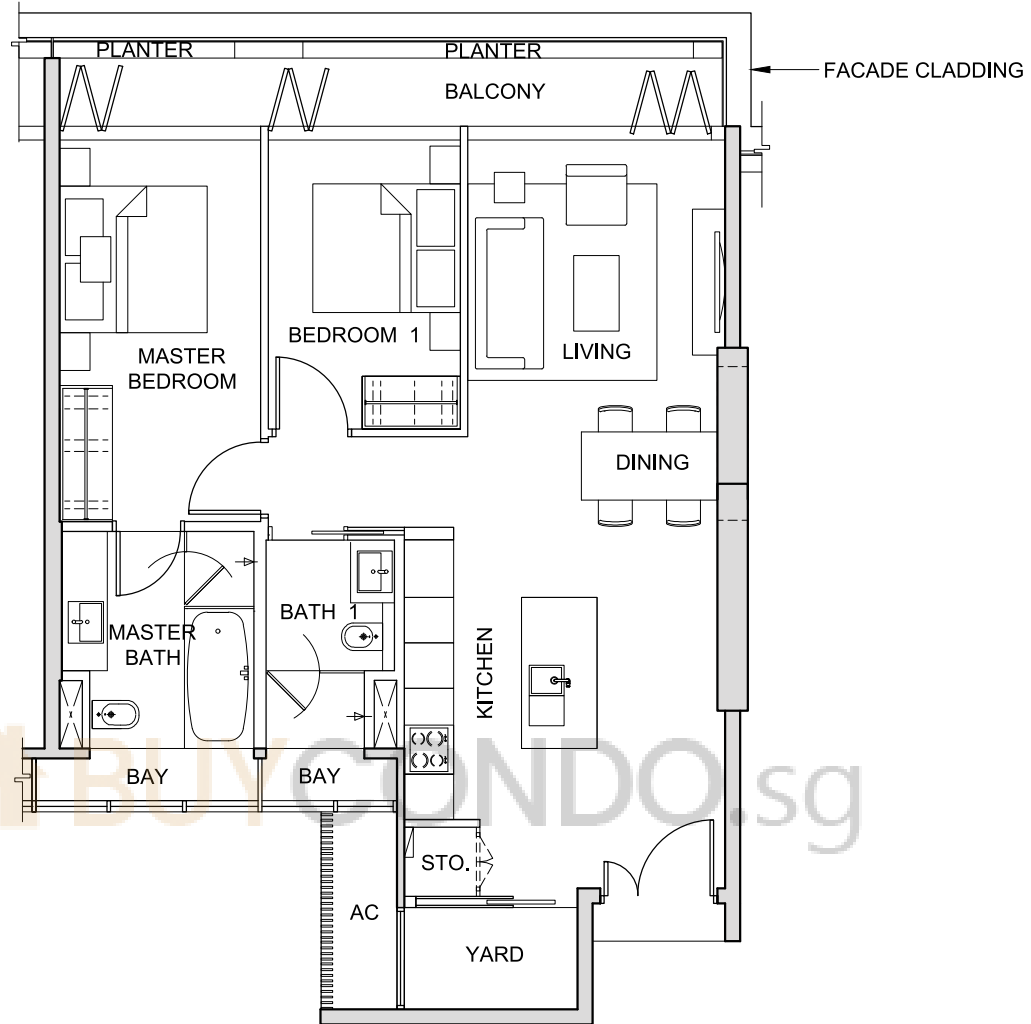

NOT TO SCALE



FOR LEVEL 36

The above plans and illustrations are subject to change as may be required or approved by the relevant authorities. All measurements are estimates only and are subject to final survey.

# TYPE 2K2

2-BEDROOM  
(101 sq m / 1,087 sq ft)

#37-02

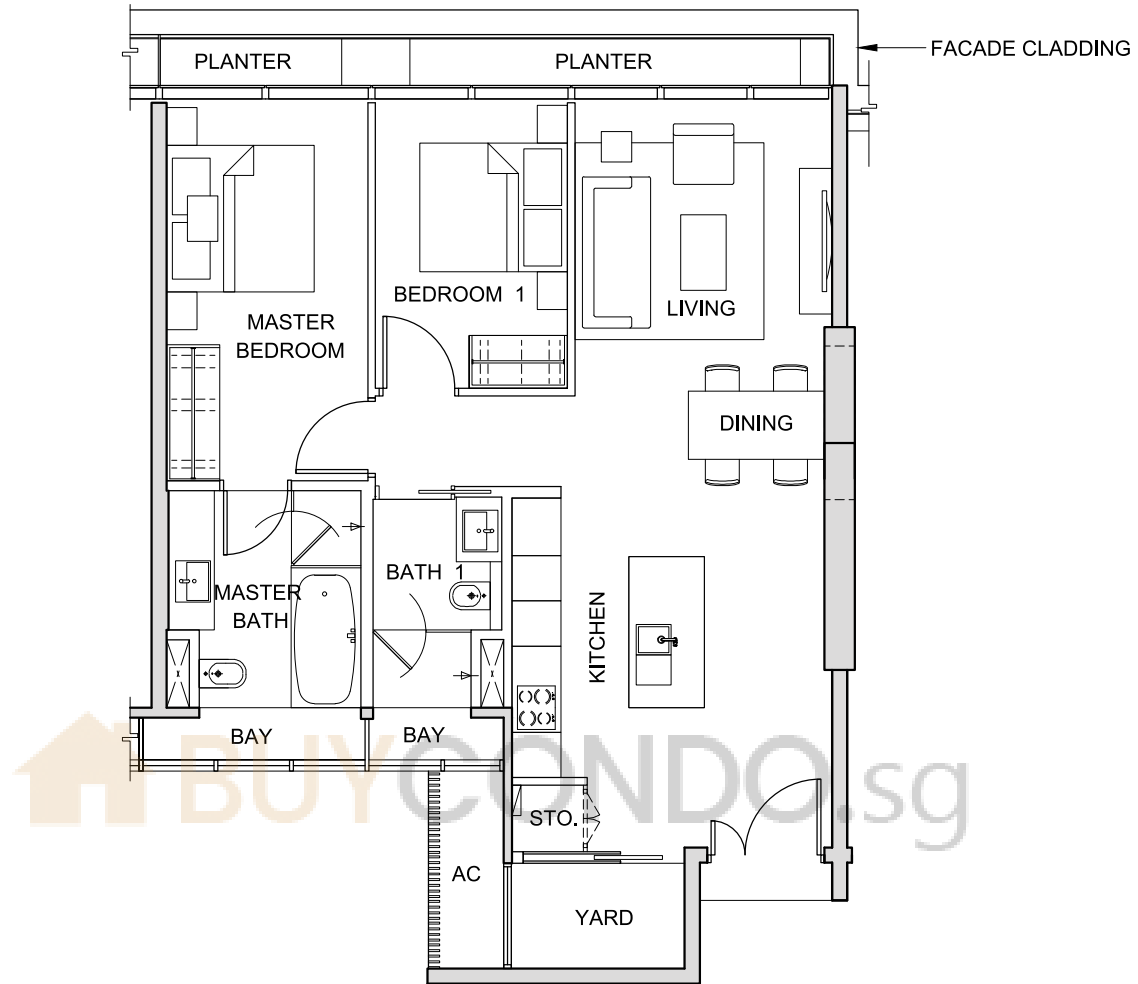

NOT TO SCALE



FOR LEVEL 37

The above plans and illustrations are subject to change as may be required or approved by the relevant authorities. All measurements are estimates only and are subject to final survey.

# TYPE 2K3

2-BEDROOM  
(101 sq m / 1,087 sq ft)

#38-02

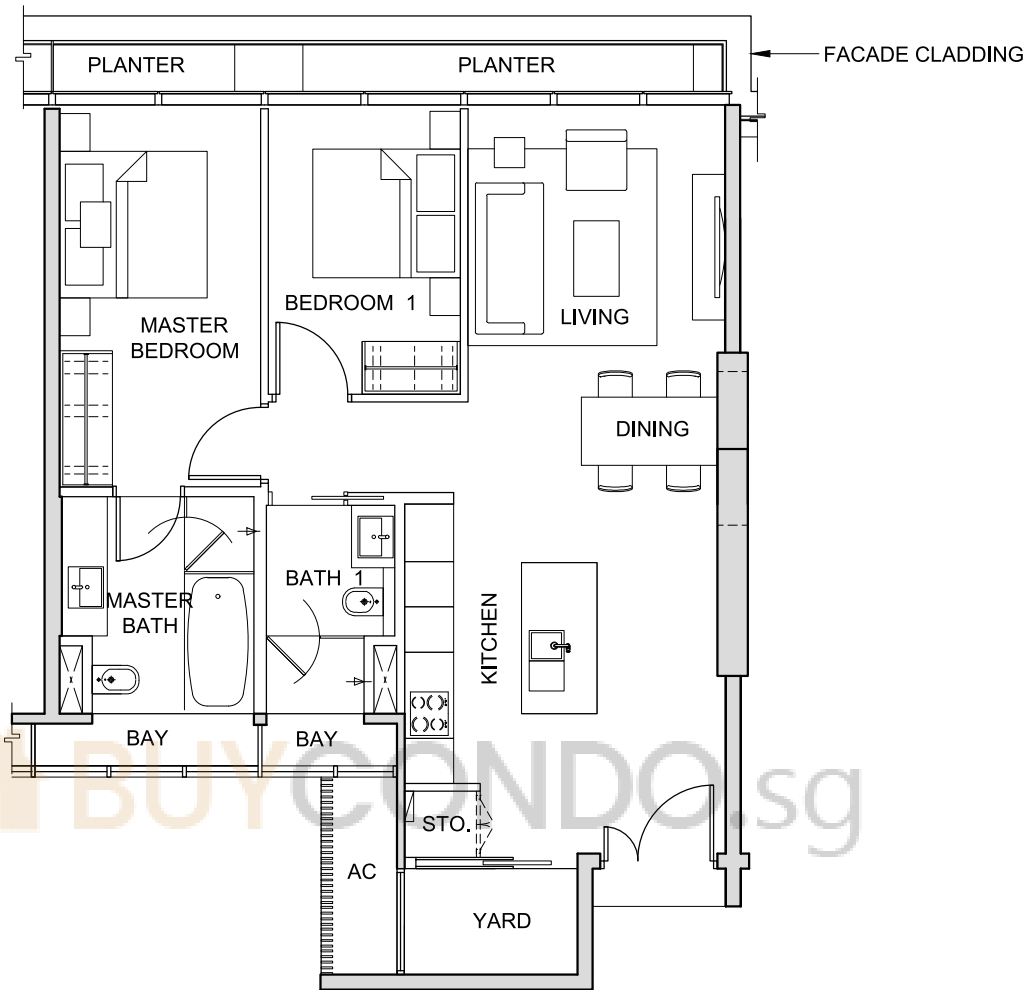

NOT TO SCALE



FOR LEVEL 38

The above plans and illustrations are subject to change as may be required or approved by the relevant authorities. All measurements are estimates only and are subject to final survey.

# TYPE 2K4

2-BEDROOM

(101 sq m / 1,087 sq ft)

#39-02

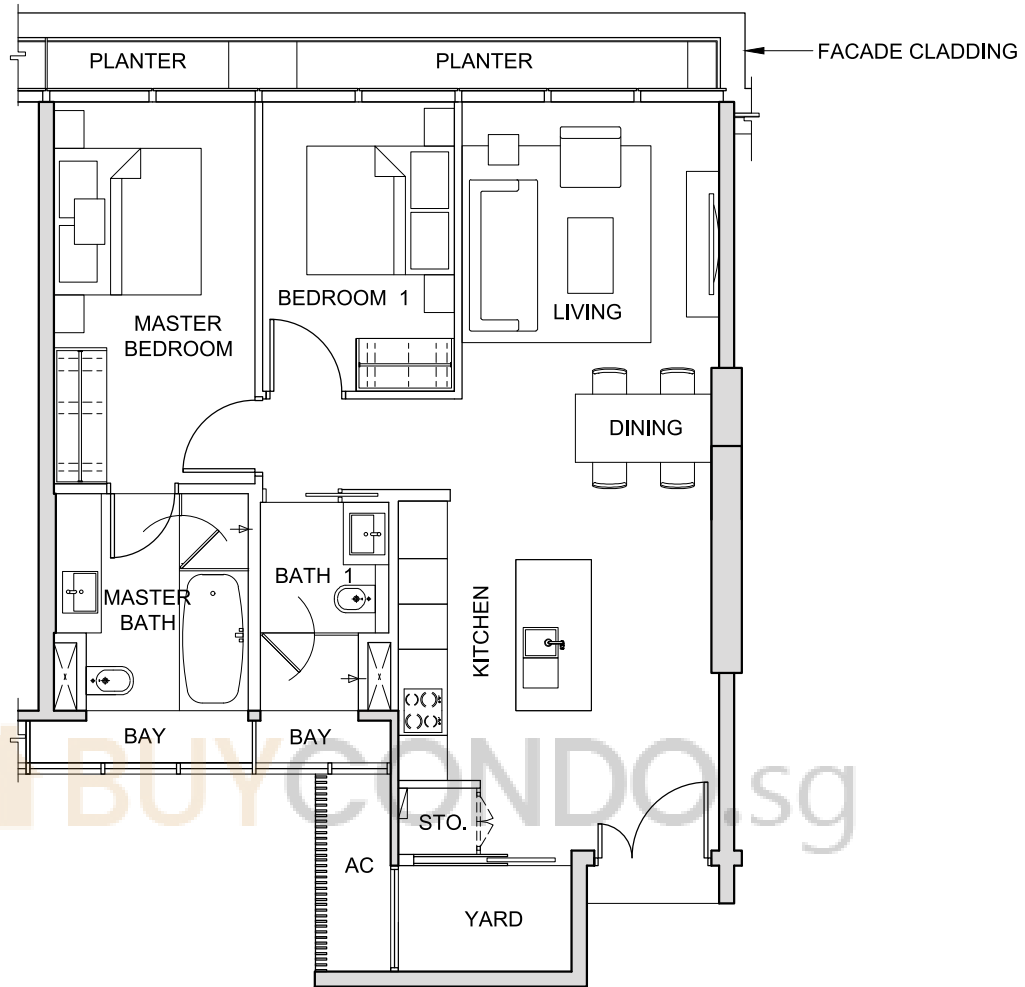

NOT TO SCALE



FOR LEVEL 39

The above plans and illustrations are subject to change as may be required or approved by the relevant authorities. All measurements are estimates only and are subject to final survey.

# TYPE 2K5

2-BEDROOM  
(101 sq m / 1,087 sq ft)

#40-02

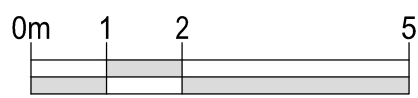
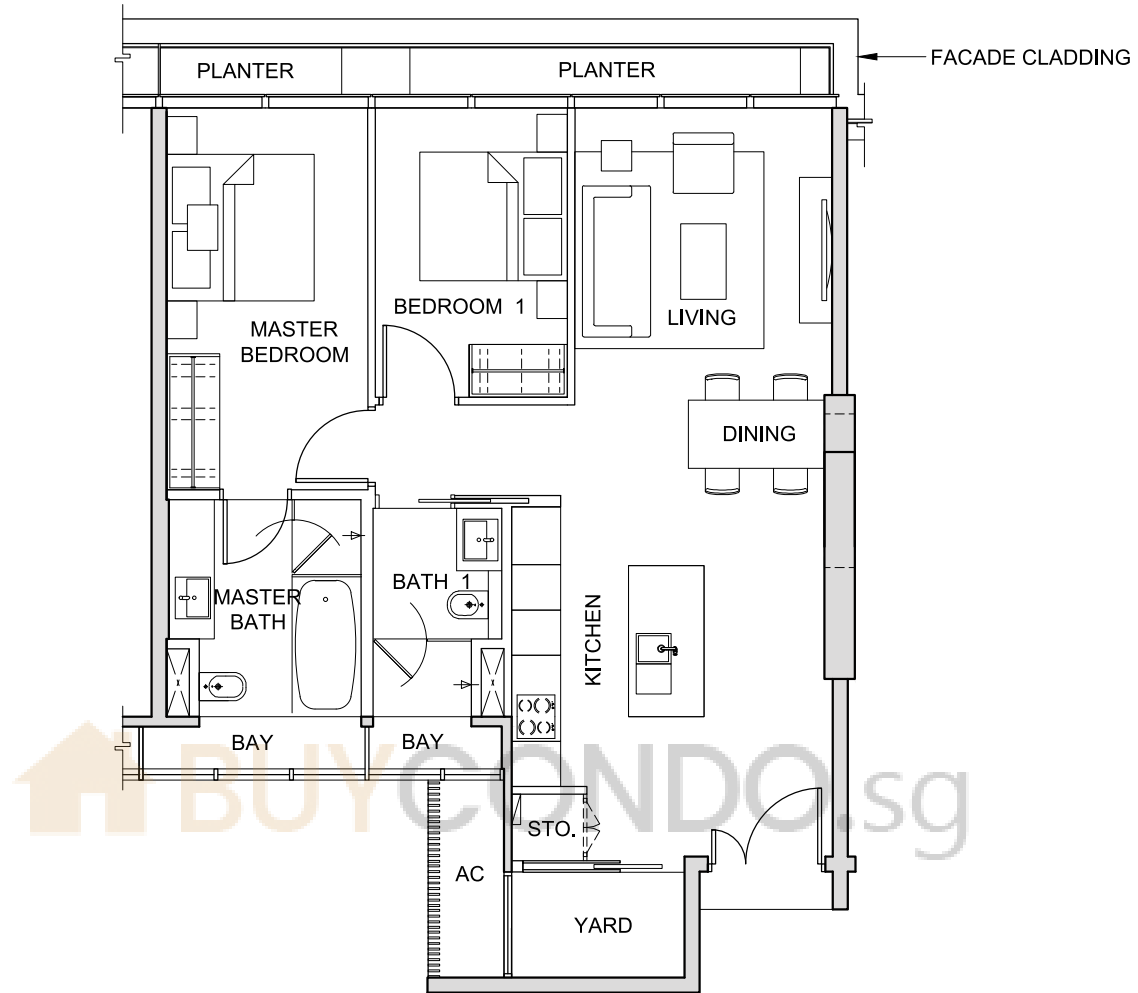

NOT TO SCALE



FOR LEVEL 40

The above plans and illustrations are subject to change as may be required or approved by the relevant authorities. All measurements are estimates only and are subject to final survey.

# TYPE 2K6

2-BEDROOM  
(101 sq m / 1,087 sq ft)

#41-02

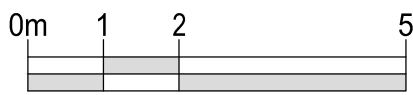
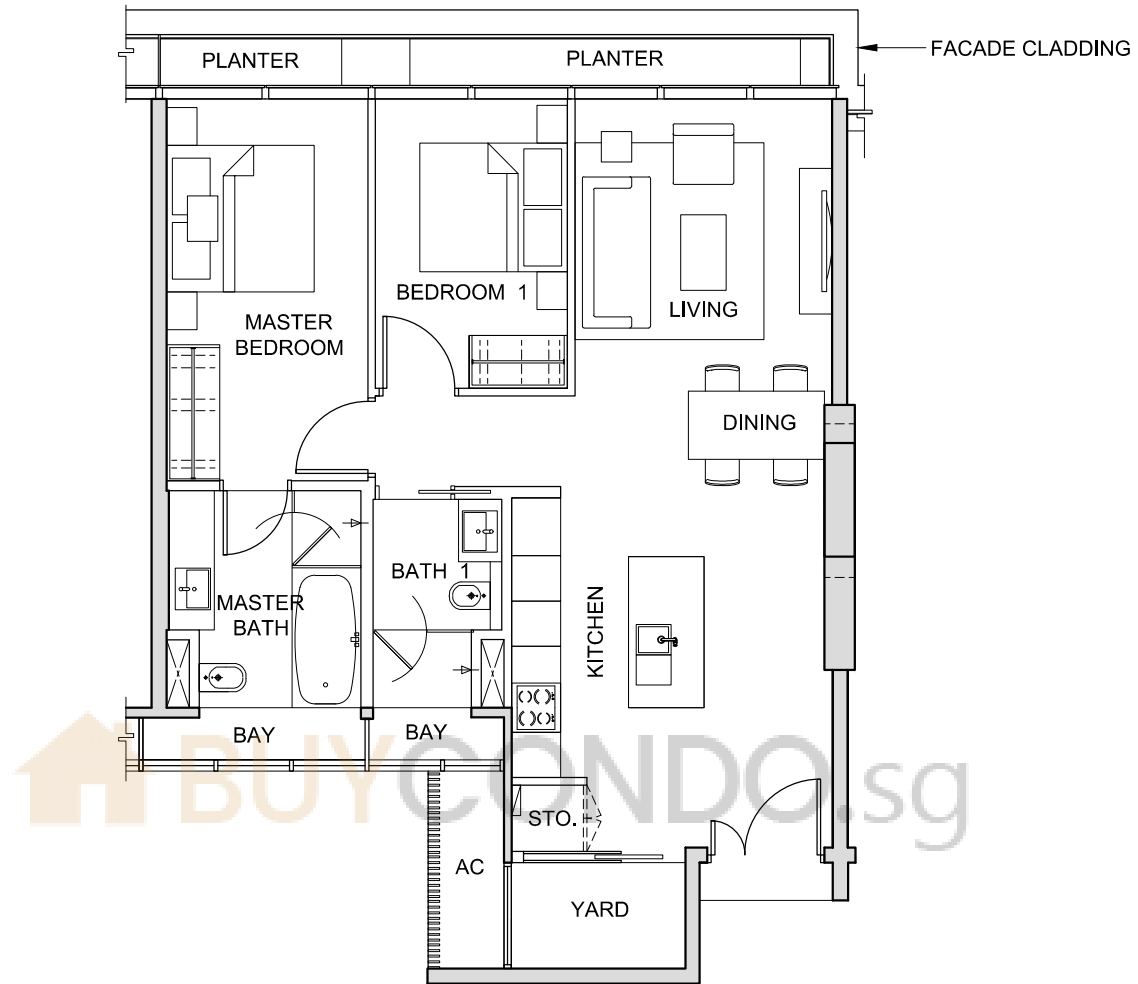

NOT TO SCALE



FOR LEVEL 41

The above plans and illustrations are subject to change as may be required or approved by the relevant authorities. All measurements are estimates only and are subject to final survey.

# TYPE 2L1

2-BEDROOM

(119 sq m / 1,281 sq ft)

#36-03

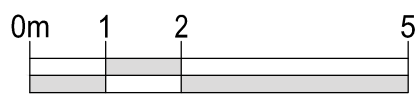
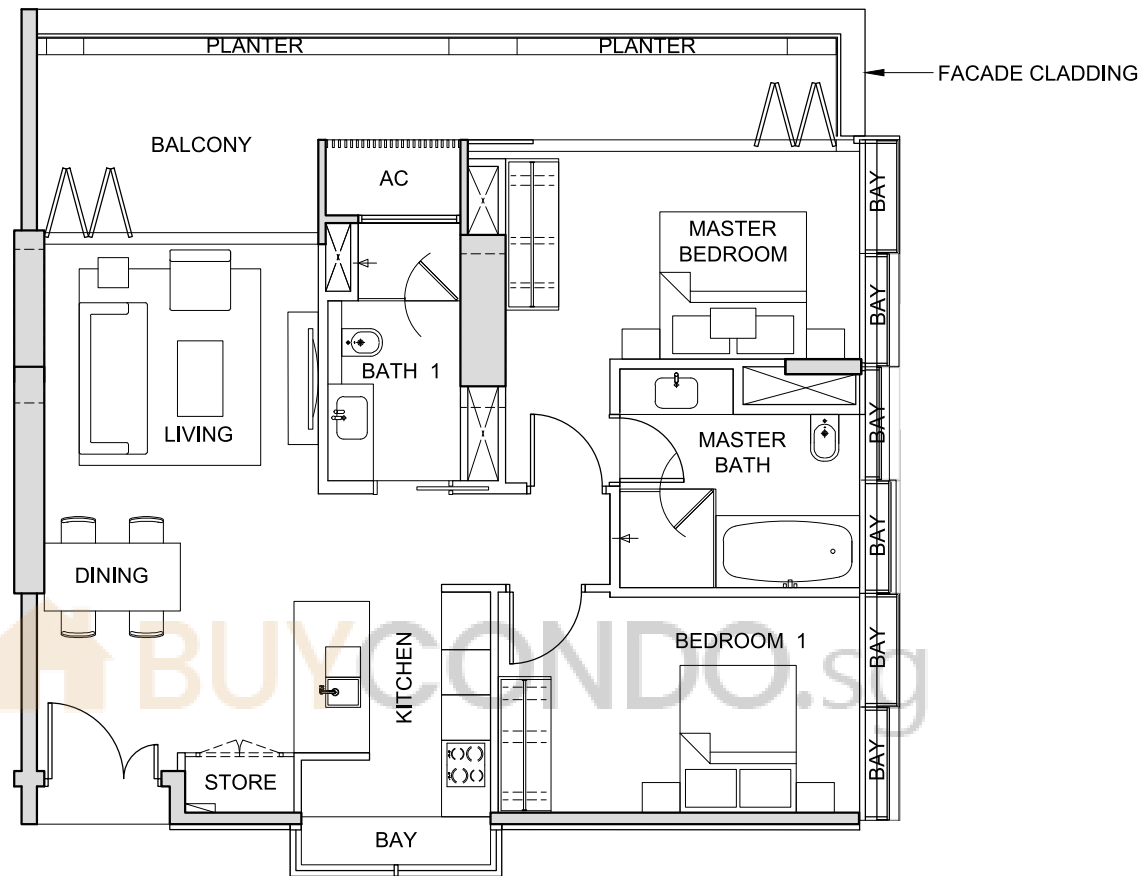

NOT TO SCALE



FOR LEVEL 36

The above plans and illustrations are subject to change as may be required or approved by the relevant authorities. All measurements are estimates only and are subject to final survey.

# TYPE 2L2

2-BEDROOM

(119 sq m / 1,281 sq ft)

#37-03

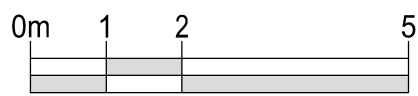
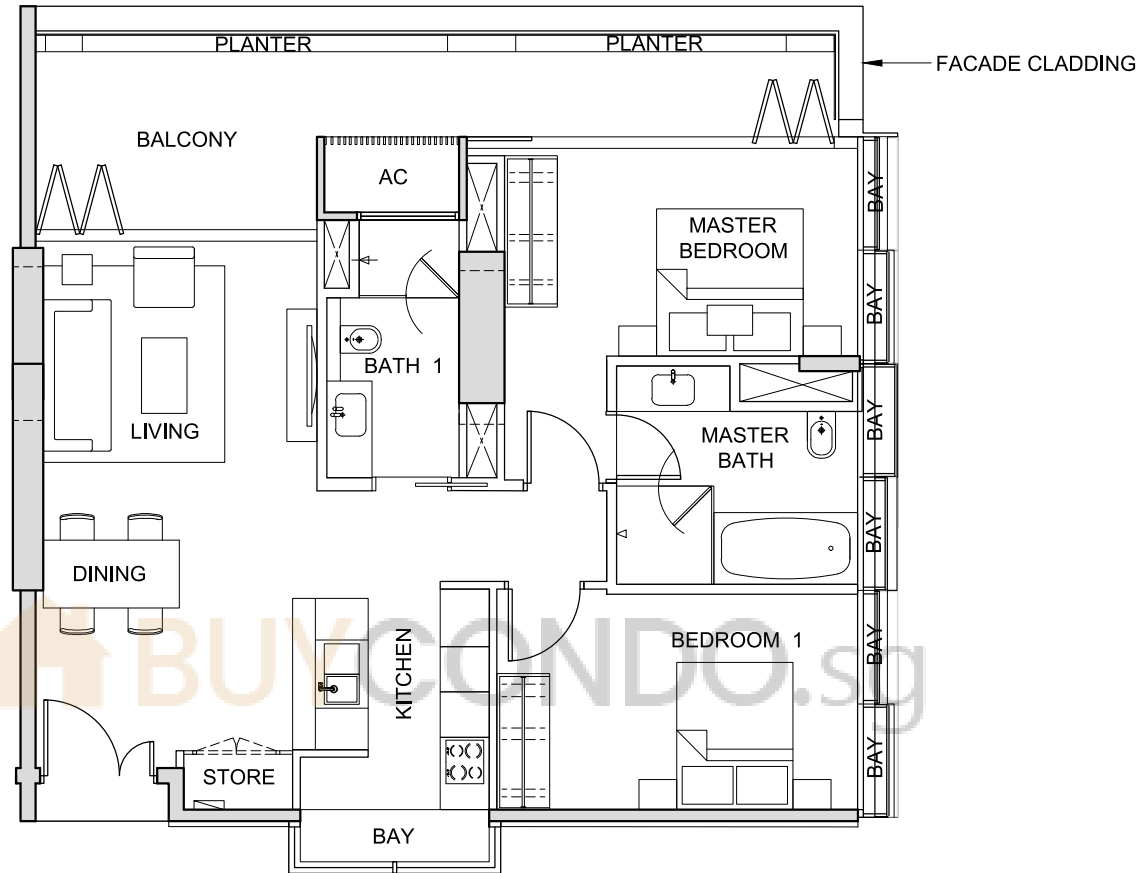

NOT TO SCALE



FOR LEVEL 37

The above plans and illustrations are subject to change as may be required or approved by the relevant authorities. All measurements are estimates only and are subject to final survey.



# TYPE 2L3

2-BEDROOM

(119 sq m / 1,281 sq ft)

#38-03

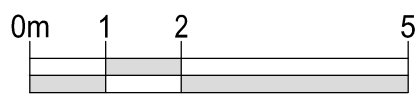
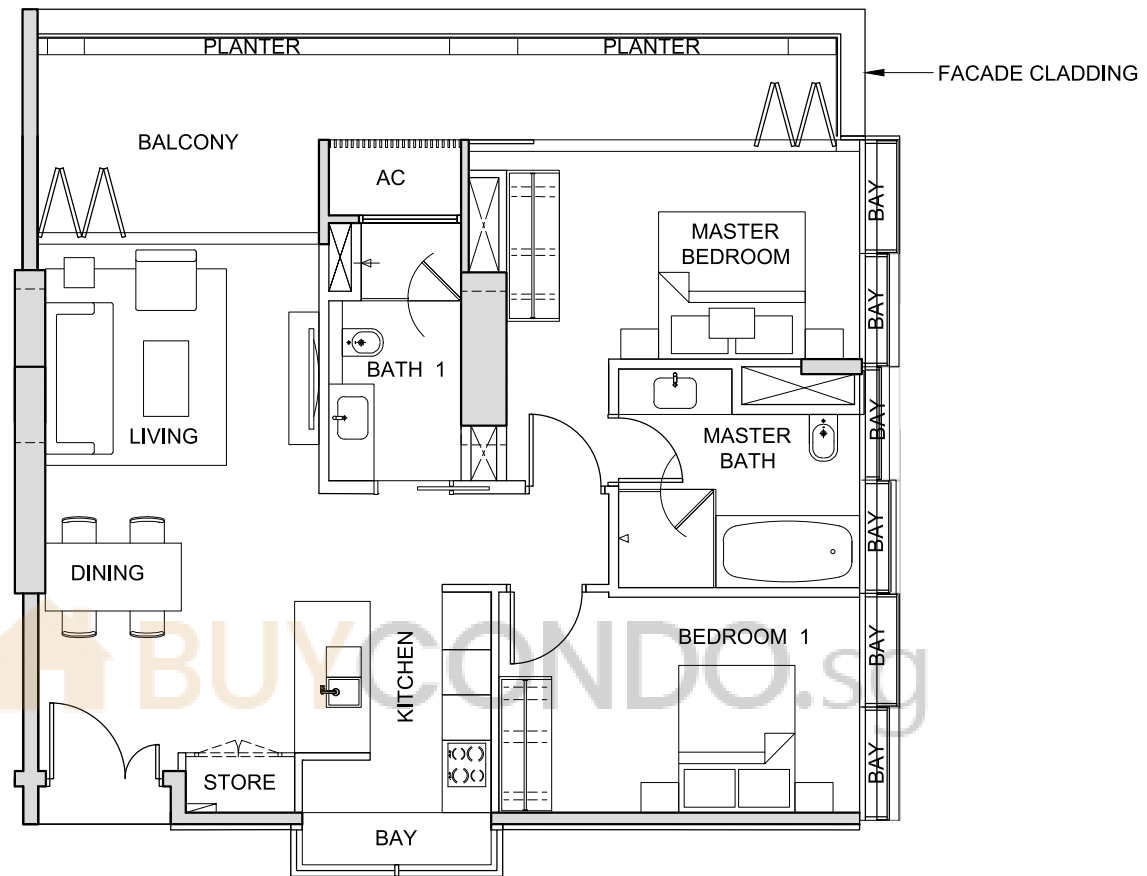

NOT TO SCALE



FOR LEVEL 38

The above plans and illustrations are subject to change as may be required or approved by the relevant authorities. All measurements are estimates only and are subject to final survey.

# TYPE 2L4

2-BEDROOM

(120 sq m / 1,292 sq ft)

#39-03

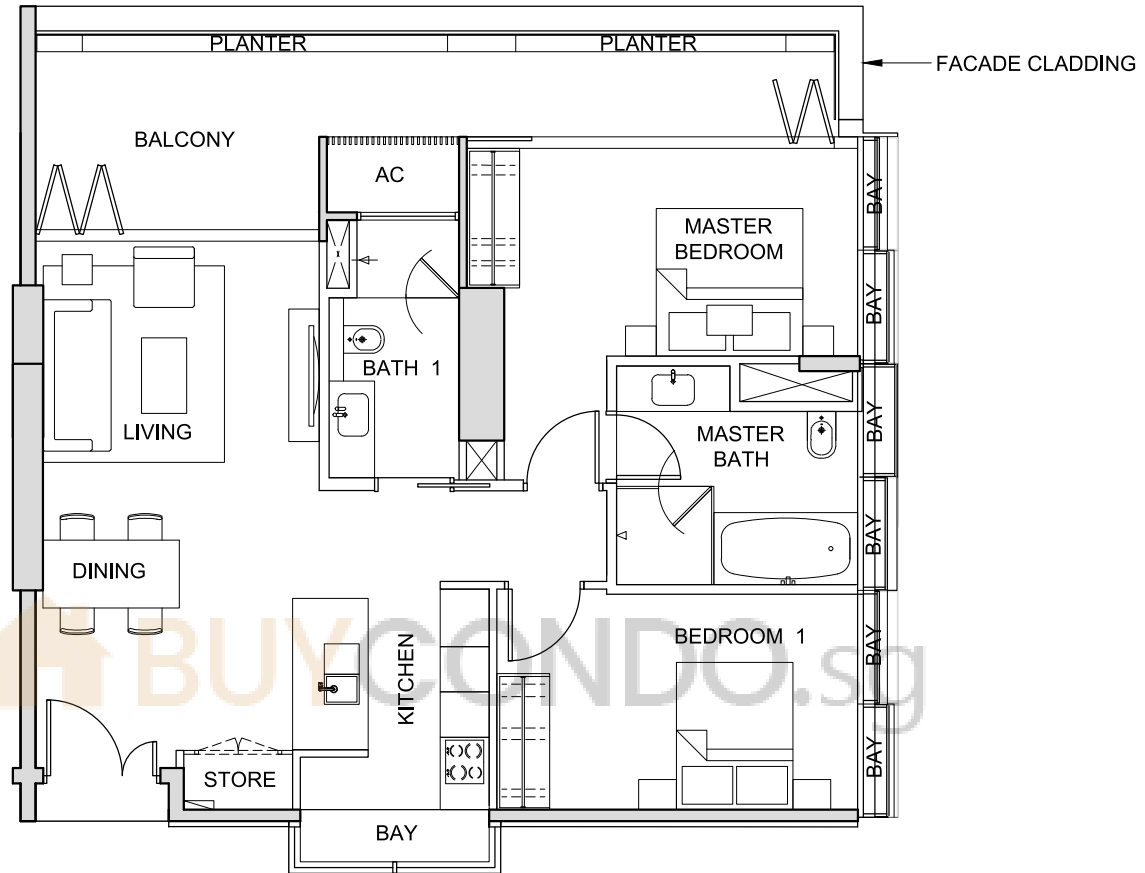

NOT TO SCALE



FOR LEVEL 39

The above plans and illustrations are subject to change as may be required or approved by the relevant authorities. All measurements are estimates only and are subject to final survey.

# TYPE 2L5

2-BEDROOM

(120 sq m / 1,292 sq ft)

#40-03

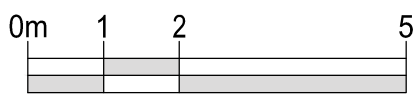
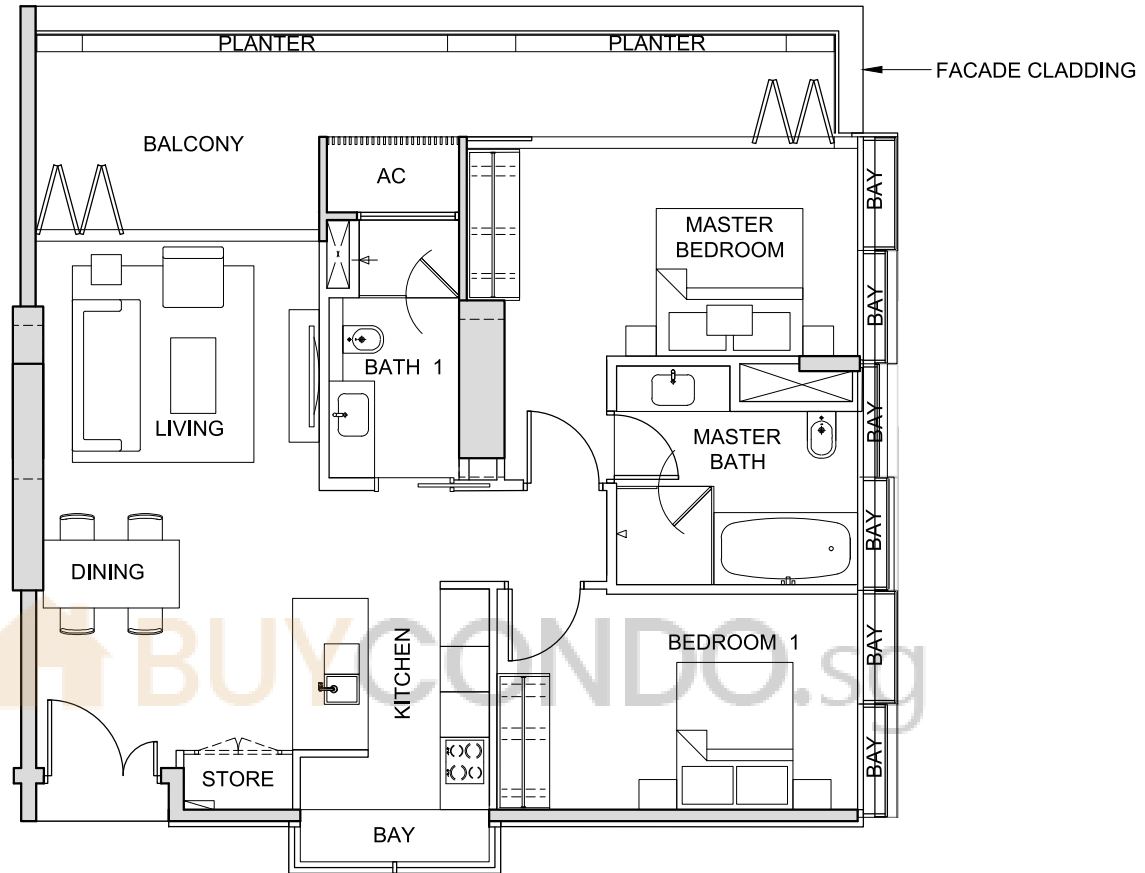

NOT TO SCALE



FOR LEVEL 40

The above plans and illustrations are subject to change as may be required or approved by the relevant authorities. All measurements are estimates only and are subject to final survey.

# TYPE 2L6

2-BEDROOM

(120 sq m / 1,292 sq ft)

#41-03

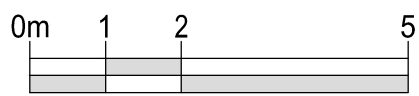
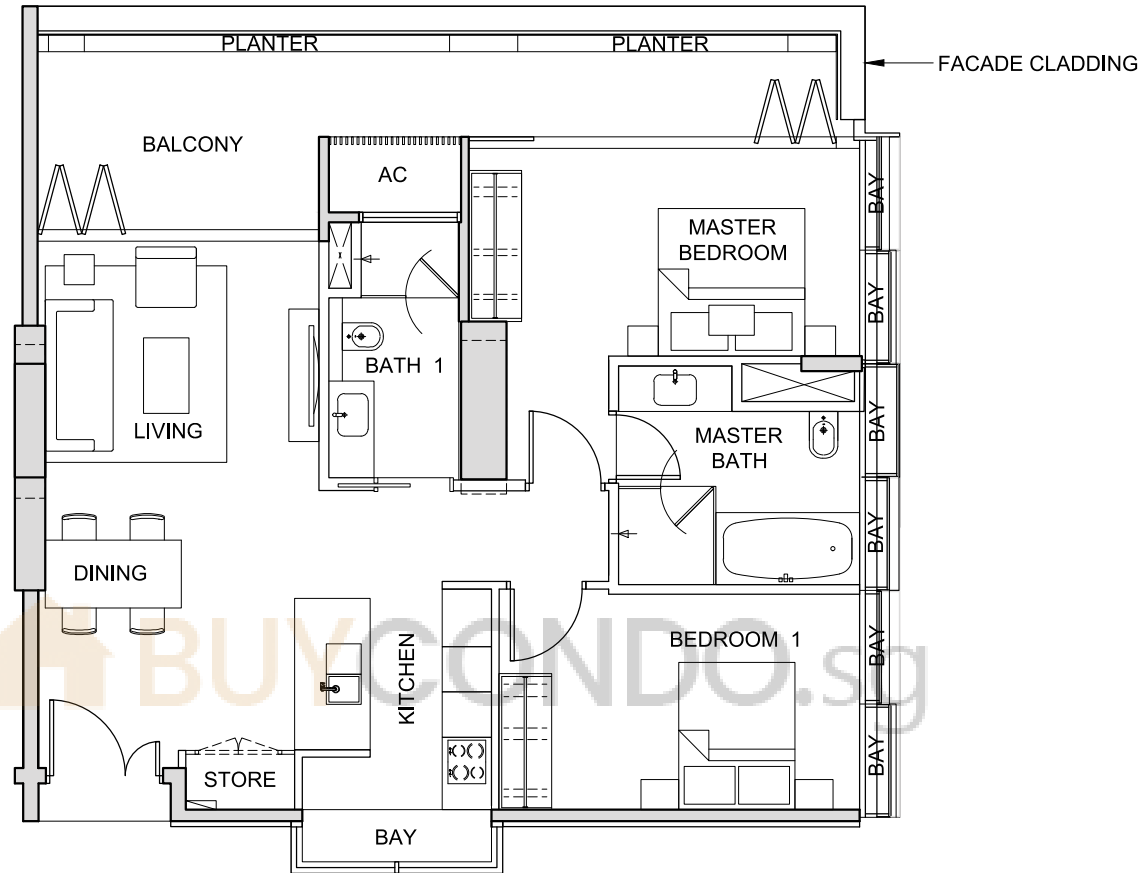

NOT TO SCALE



FOR LEVEL 41

The above plans and illustrations are subject to change as may be required or approved by the relevant authorities. All measurements are estimates only and are subject to final survey.

# TYPE 2M1

2-BEDROOM

(119 sq m / 1,281 sq ft)

#39-09

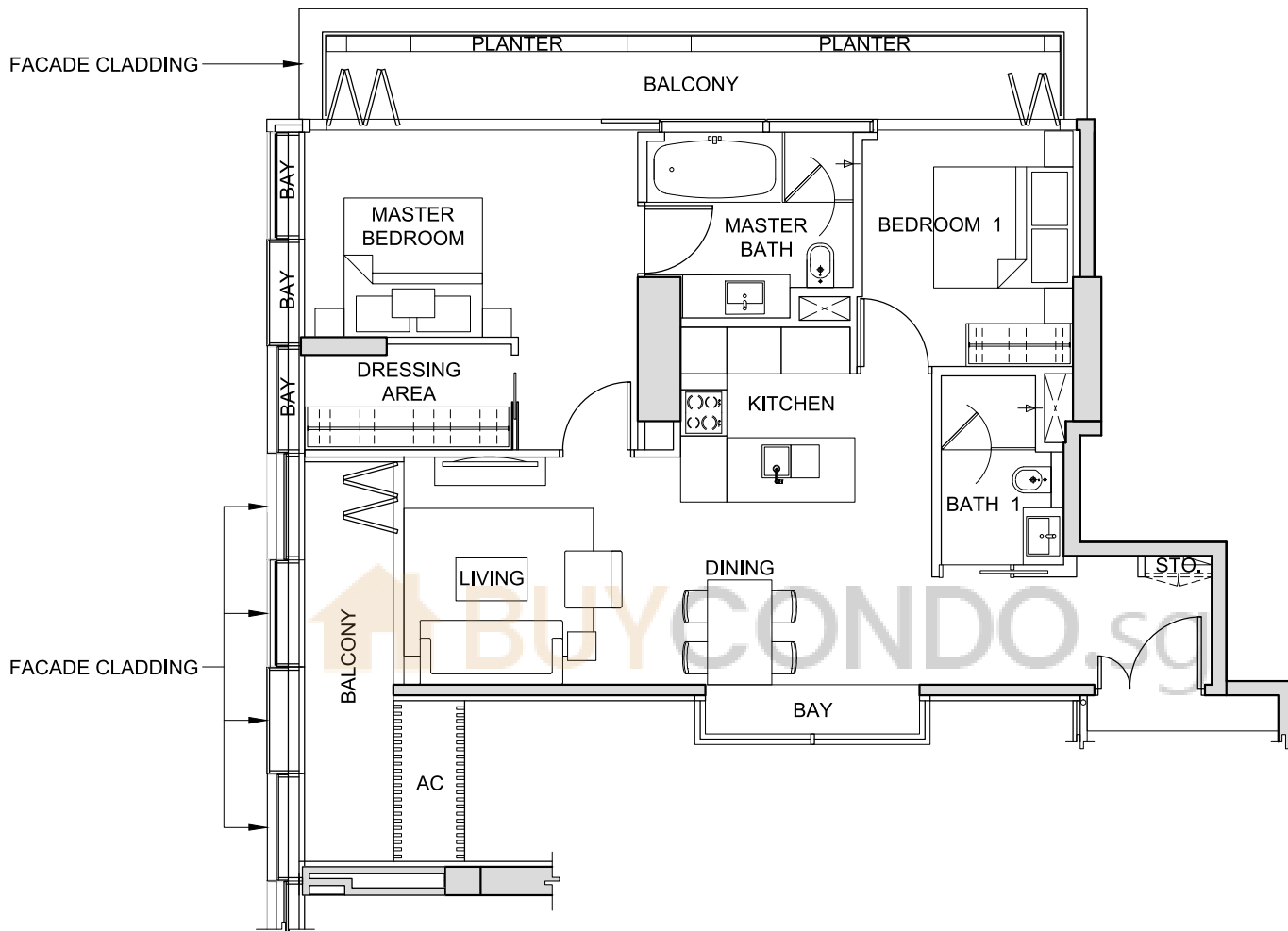

NOT TO SCALE



FOR LEVEL 39

The above plans and illustrations are subject to change as may be required or approved by the relevant authorities. All measurements are estimates only and are subject to final survey.

# TYPE 2M2

## 2-BEDROOM

(113 sq m / 1,216 sq ft)

#40-09

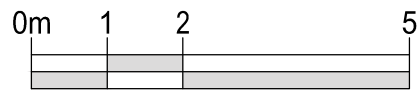
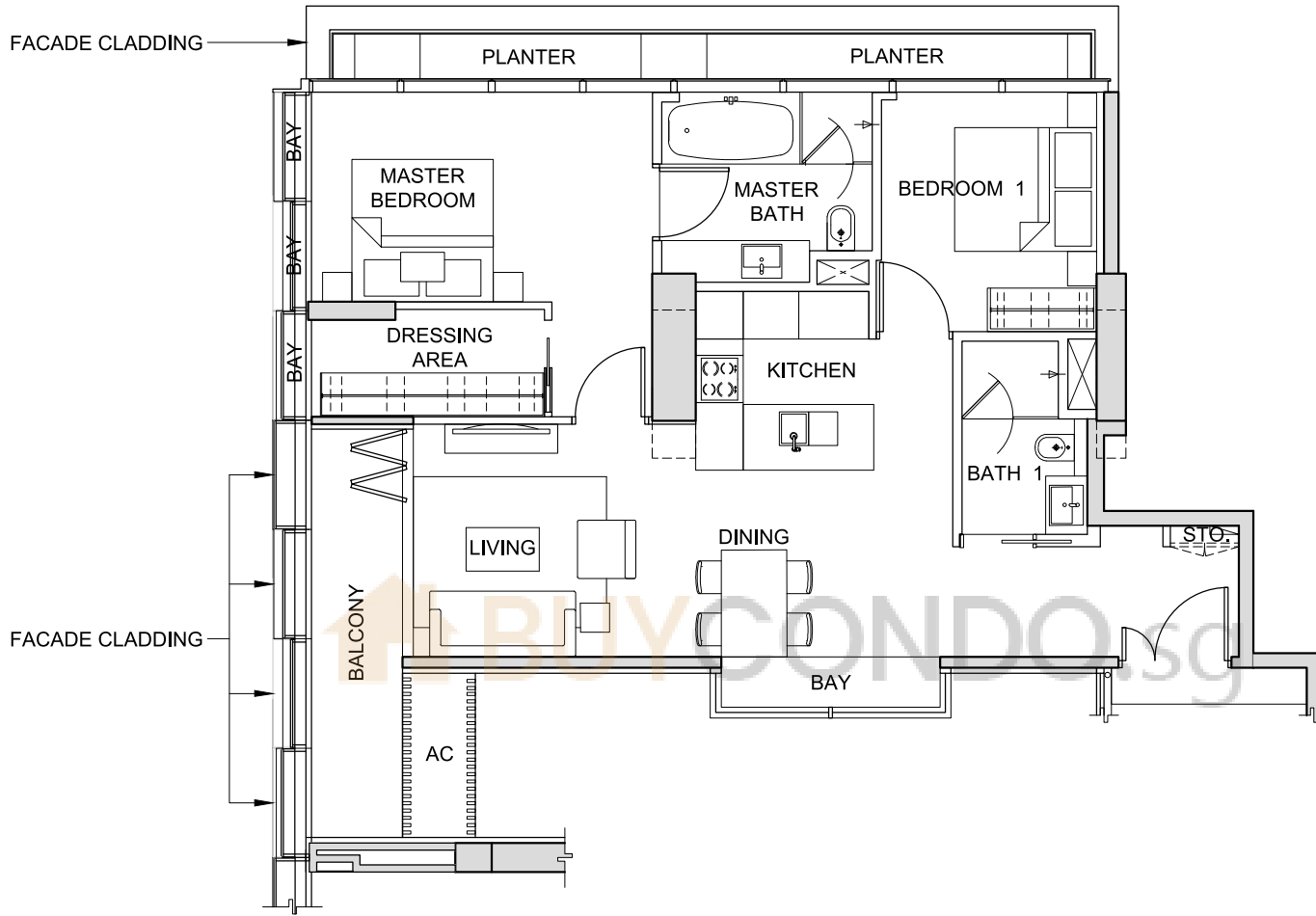

NOT TO SCALE



FOR LEVEL 40

The above plans and illustrations are subject to change as may be required or approved by the relevant authorities. All measurements are estimates only and are subject to final survey.

# TYPE 2N1

2-BEDROOM

(100 sq m / 1,076 sq ft)

#39-10

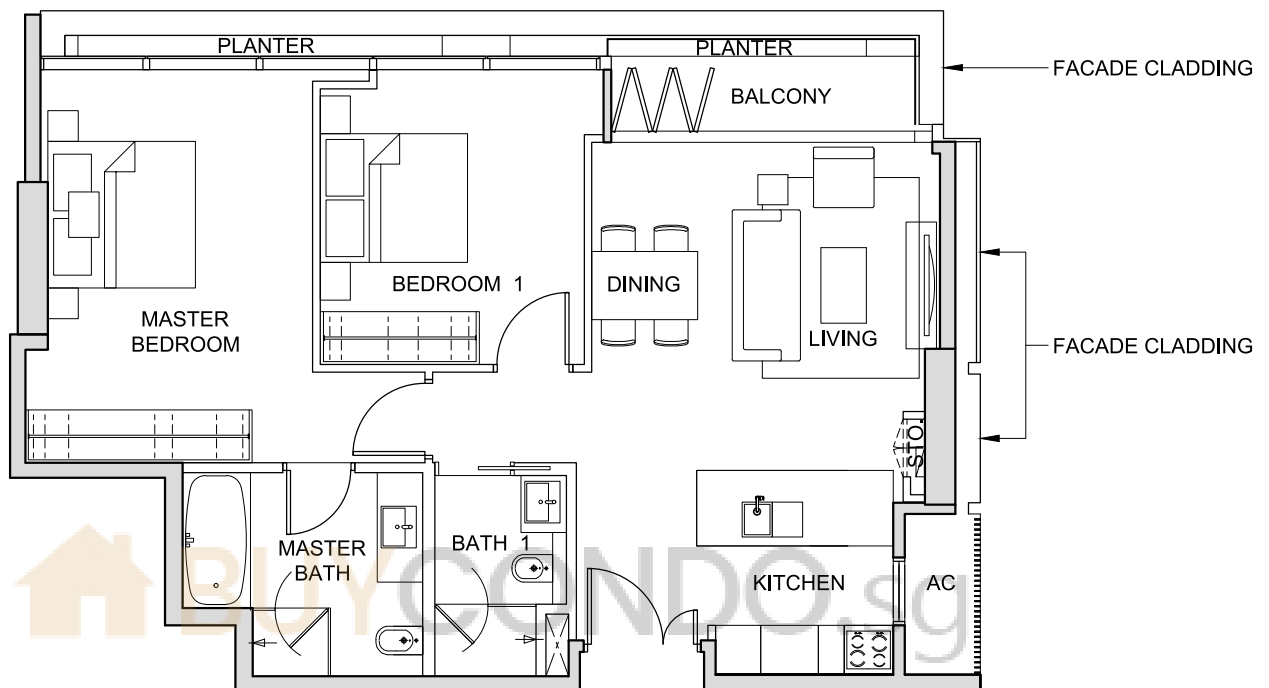

NOT TO SCALE



FOR LEVEL 39

The above plans and illustrations are subject to change as may be required or approved by the relevant authorities. All measurements are estimates only and are subject to final survey.

# TYPE 2P1

2-BEDROOM

(99 sq m / 1066 sq ft)

#42-01

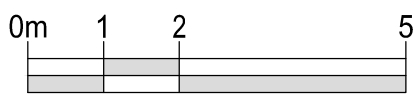
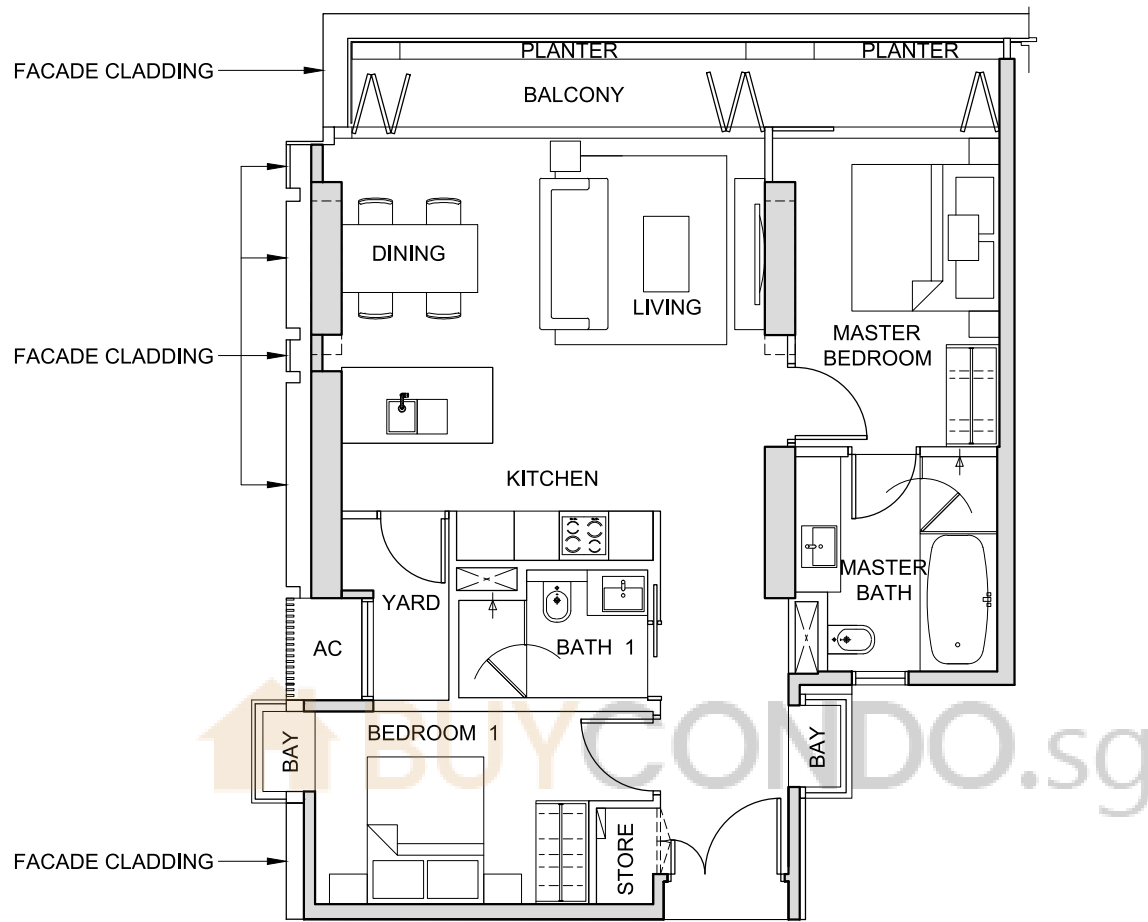

NOT TO SCALE



FOR LEVEL 42

The above plans and illustrations are subject to change as may be required or approved by the relevant authorities. All measurements are estimates only and are subject to final survey.



# TYPE 2P2

2-BEDROOM

(95 sq m / 1,023 sq ft)

#43-01

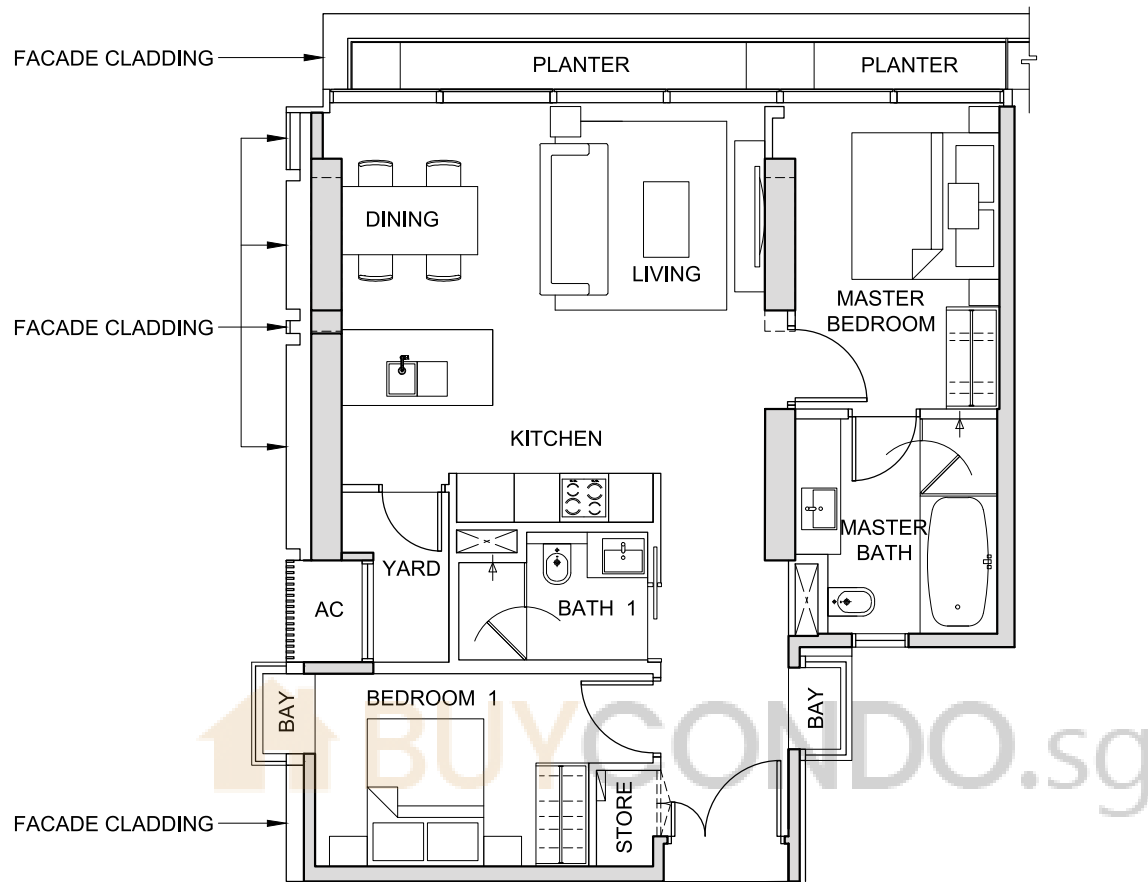

NOT TO SCALE



FOR LEVEL 43

The above plans and illustrations are subject to change as may be required or approved by the relevant authorities. All measurements are estimates only and are subject to final survey.

# TYPE 2P3

2-BEDROOM

(95 sq m / 1,023 sq ft)

#44-01

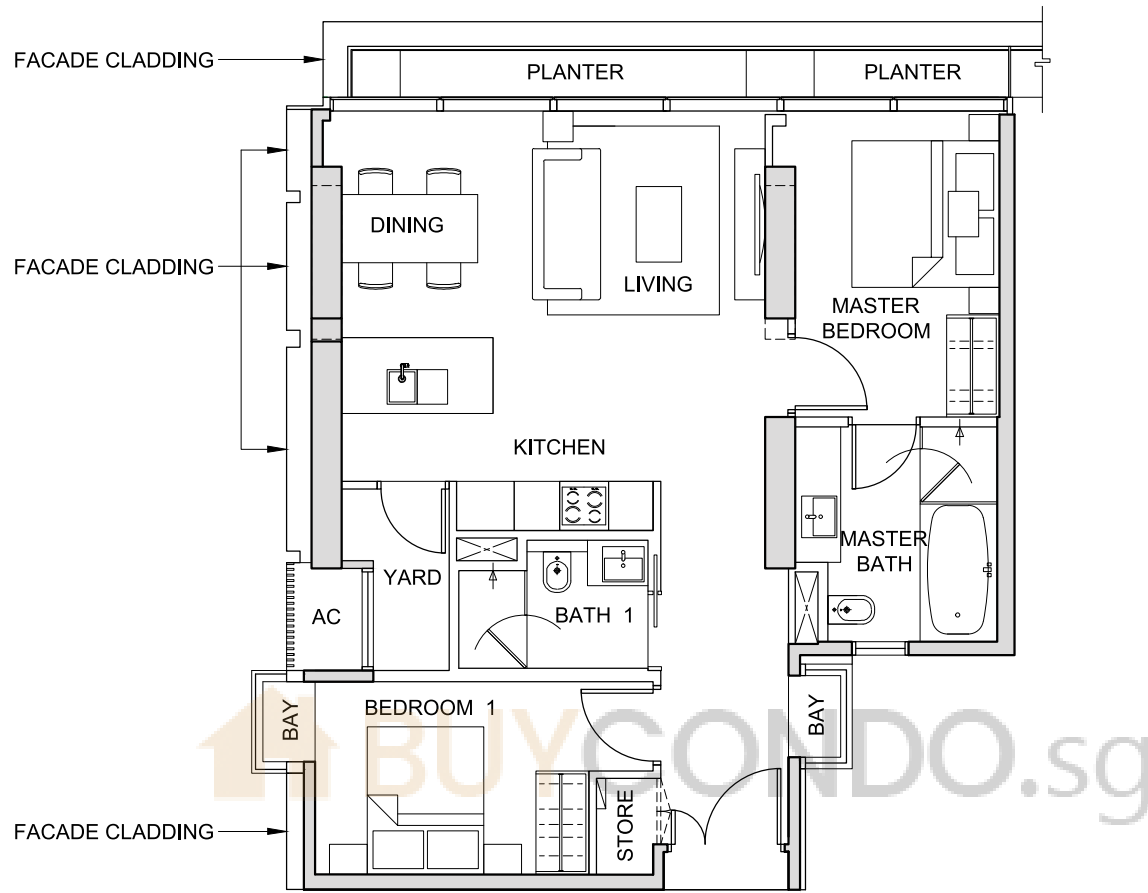

NOT TO SCALE



The above plans and illustrations are subject to change as may be required or approved by the relevant authorities. All measurements are estimates only and are subject to final survey.

# TYPE 2Q1

2-BEDROOM

(91 sq m / 980 sq ft)

#42-02

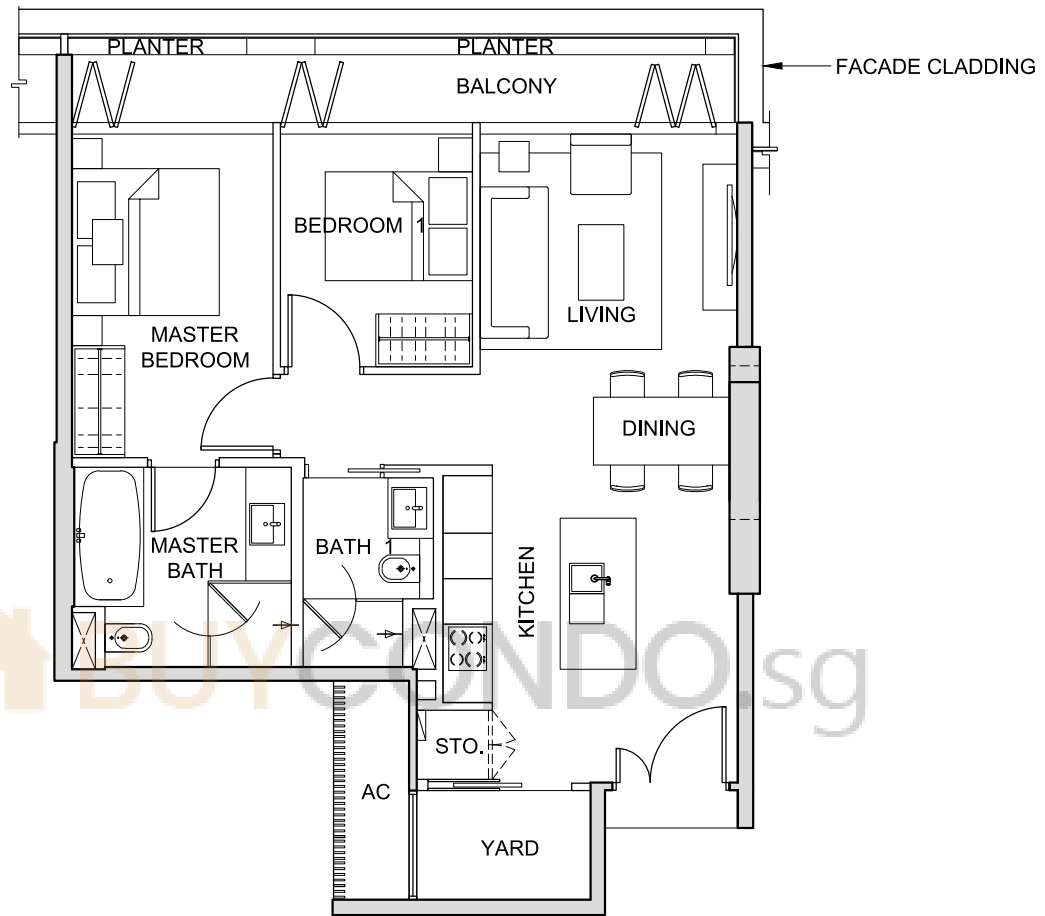

NOT TO SCALE



FOR LEVEL 42

The above plans and illustrations are subject to change as may be required or approved by the relevant authorities. All measurements are estimates only and are subject to final survey.

# TYPE 2Q2

2-BEDROOM

(87 sq m / 936 sq ft)

#43-02

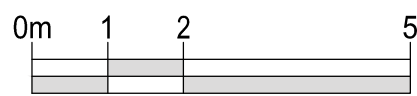
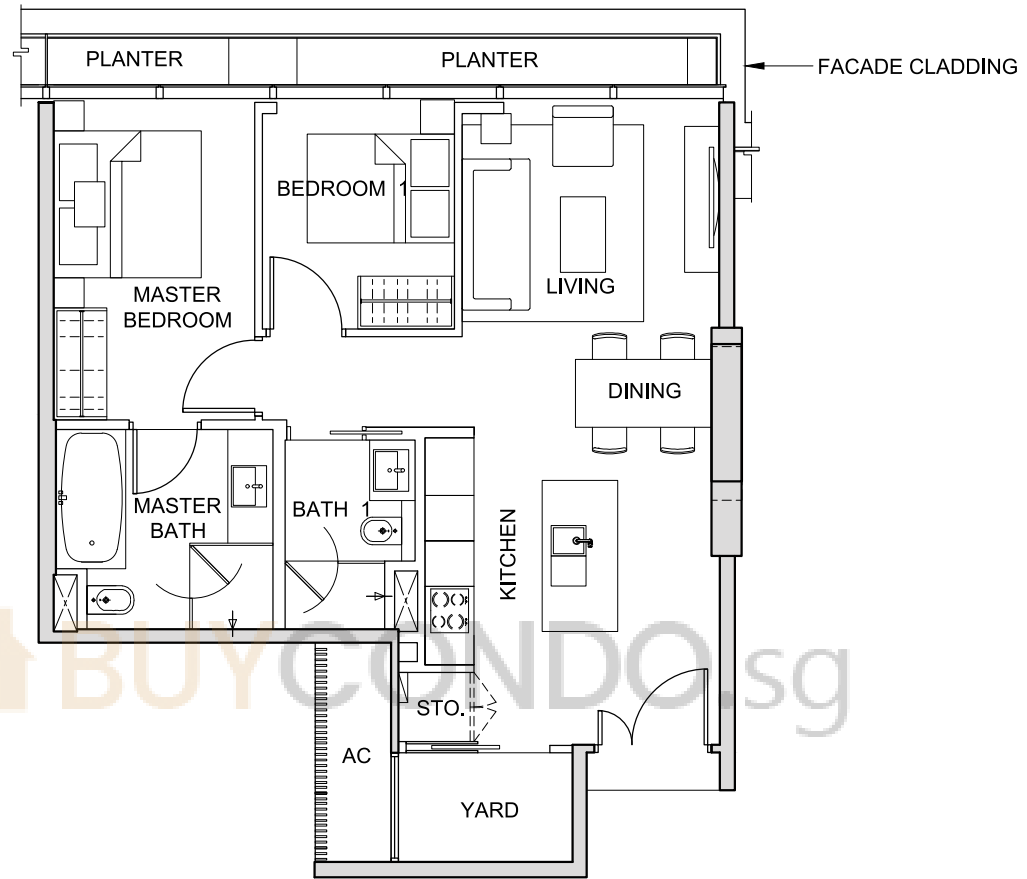

NOT TO SCALE



FOR LEVEL 43

The above plans and illustrations are subject to change as may be required or approved by the relevant authorities. All measurements are estimates only and are subject to final survey.

# TYPE 2R1

2-BEDROOM

(103 sq m / 1,109 sq ft)

#42-03

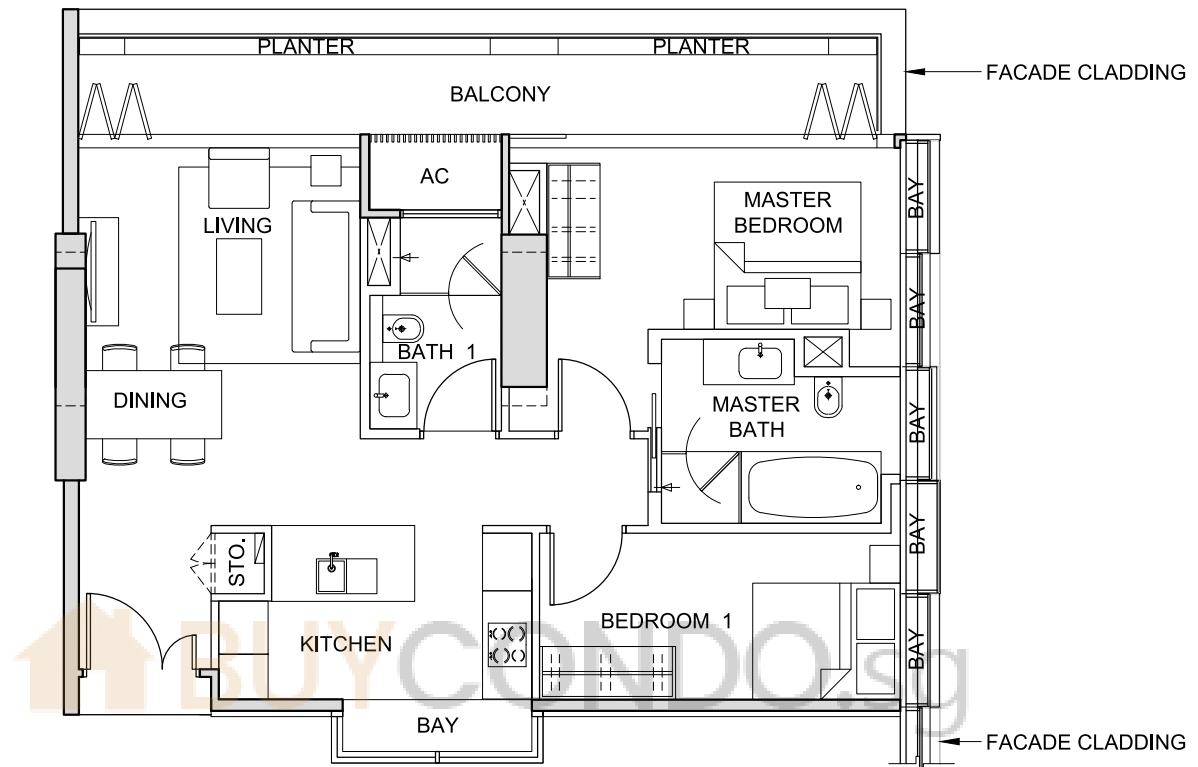

NOT TO SCALE



The above plans and illustrations are subject to change as may be required or approved by the relevant authorities. All measurements are estimates only and are subject to final survey.

# TYPE 2R2

2-BEDROOM  
(98 sq m / 1,055 sq ft)

#43-03

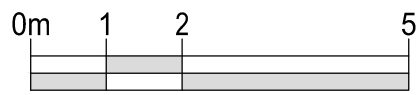
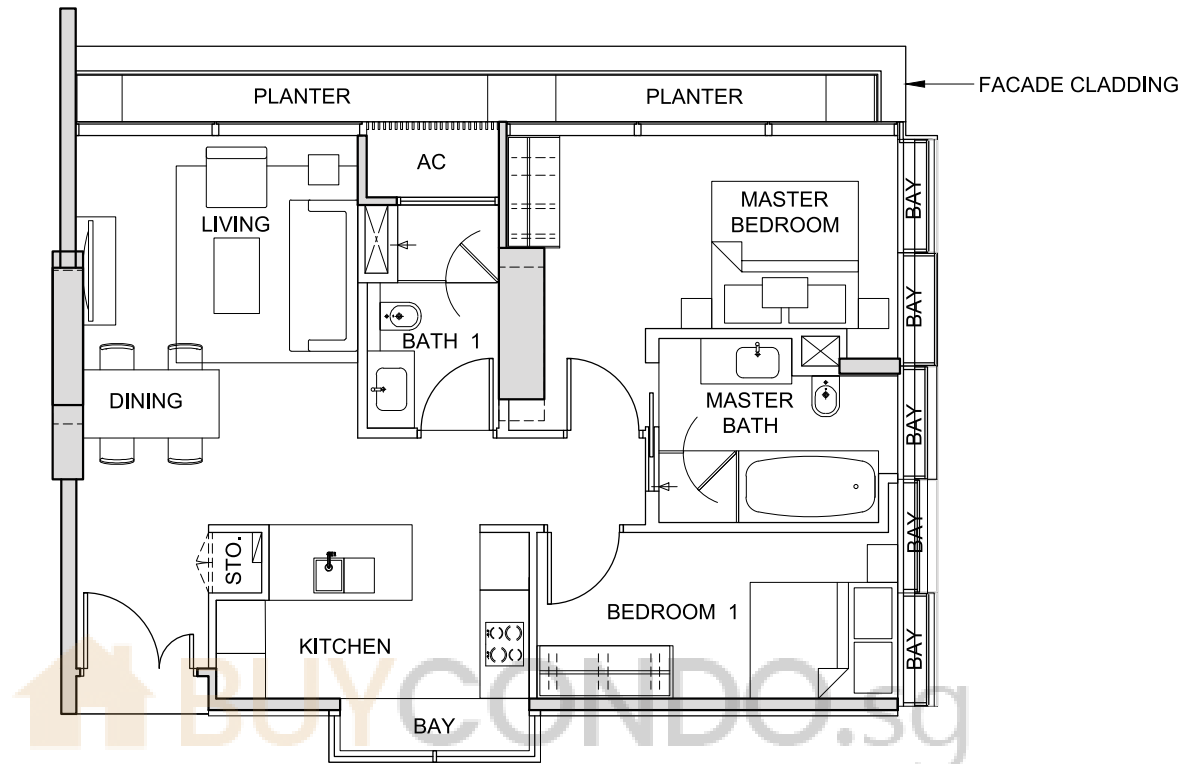

NOT TO SCALE



FOR LEVEL 43

The above plans and illustrations are subject to change as may be required or approved by the relevant authorities. All measurements are estimates only and are subject to final survey.

# TYPE 2S1

2-BEDROOM

(139 sq m / 1,496 sq ft)

#36-09

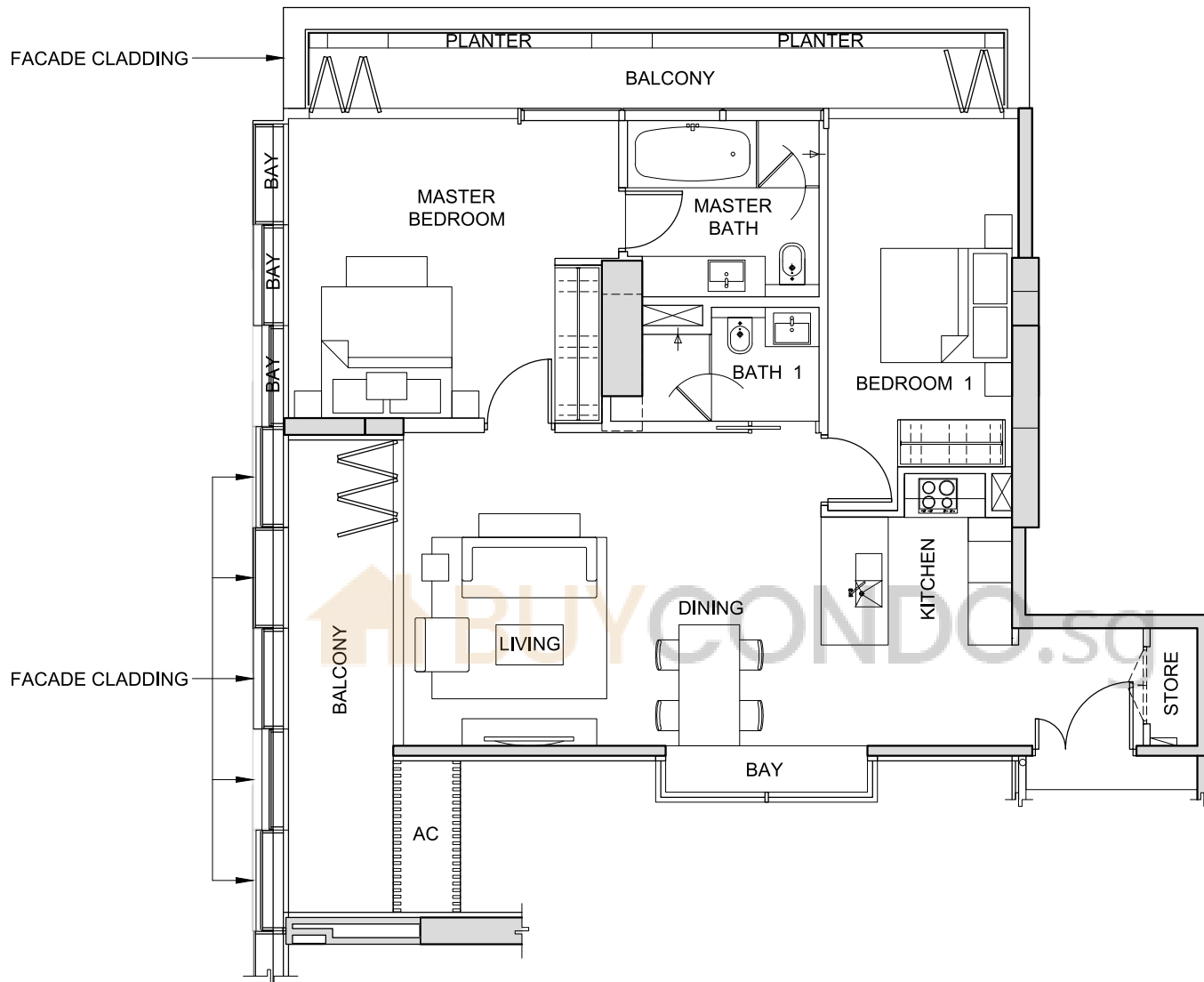

NOT TO SCALE



FOR LEVEL 36

The above plans and illustrations are subject to change as may be required or approved by the relevant authorities. All measurements are estimates only and are subject to final survey.

# TYPE 2S2

2-BEDROOM

(134 sq m / 1,442 sq ft)

#37-09

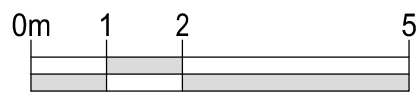
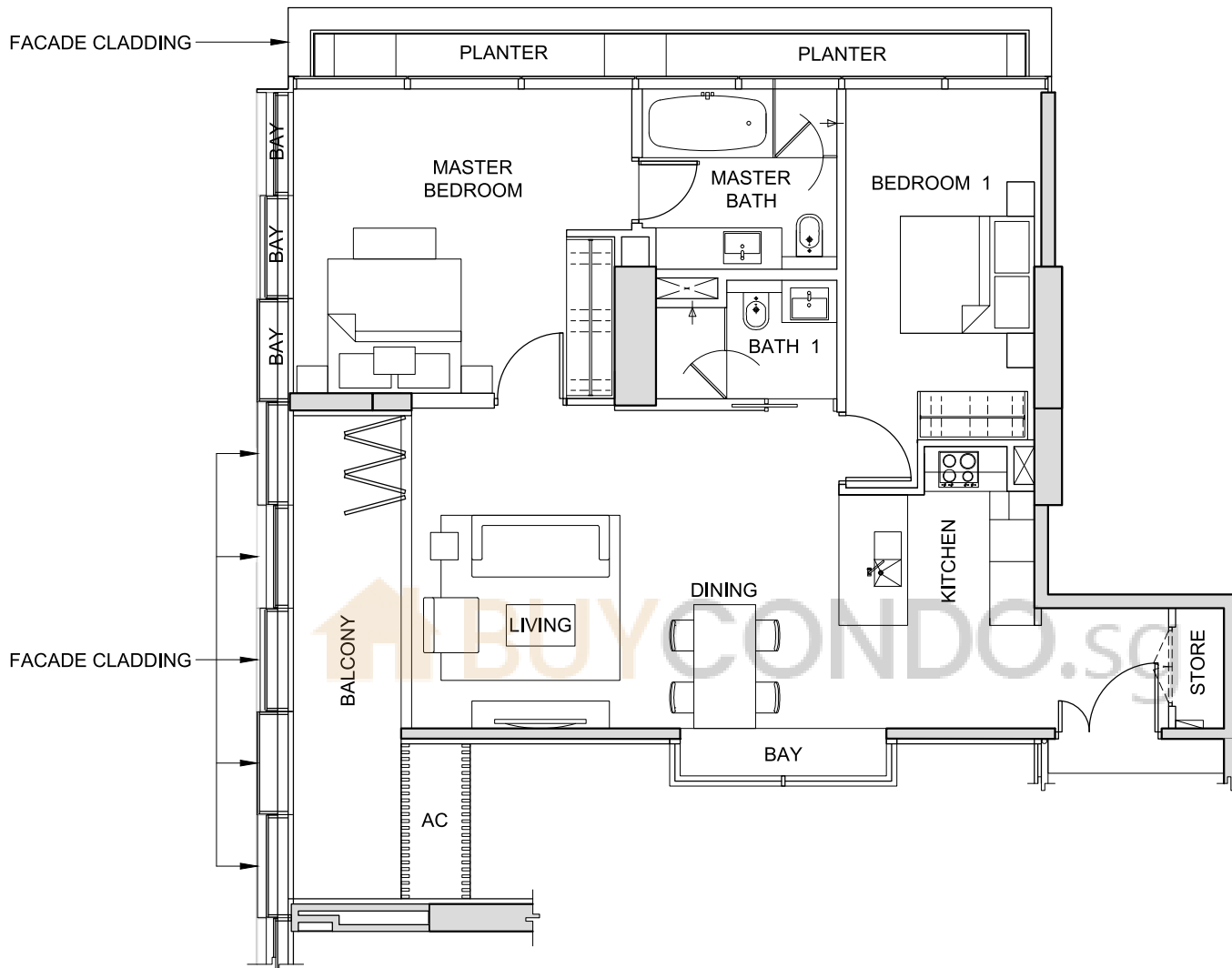

NOT TO SCALE



FOR LEVEL 37

The above plans and illustrations are subject to change as may be required or approved by the relevant authorities. All measurements are estimates only and are subject to final survey.



# TYPE 2S3

2-BEDROOM

(132 sq m / 1,421 sq ft)

#38-09

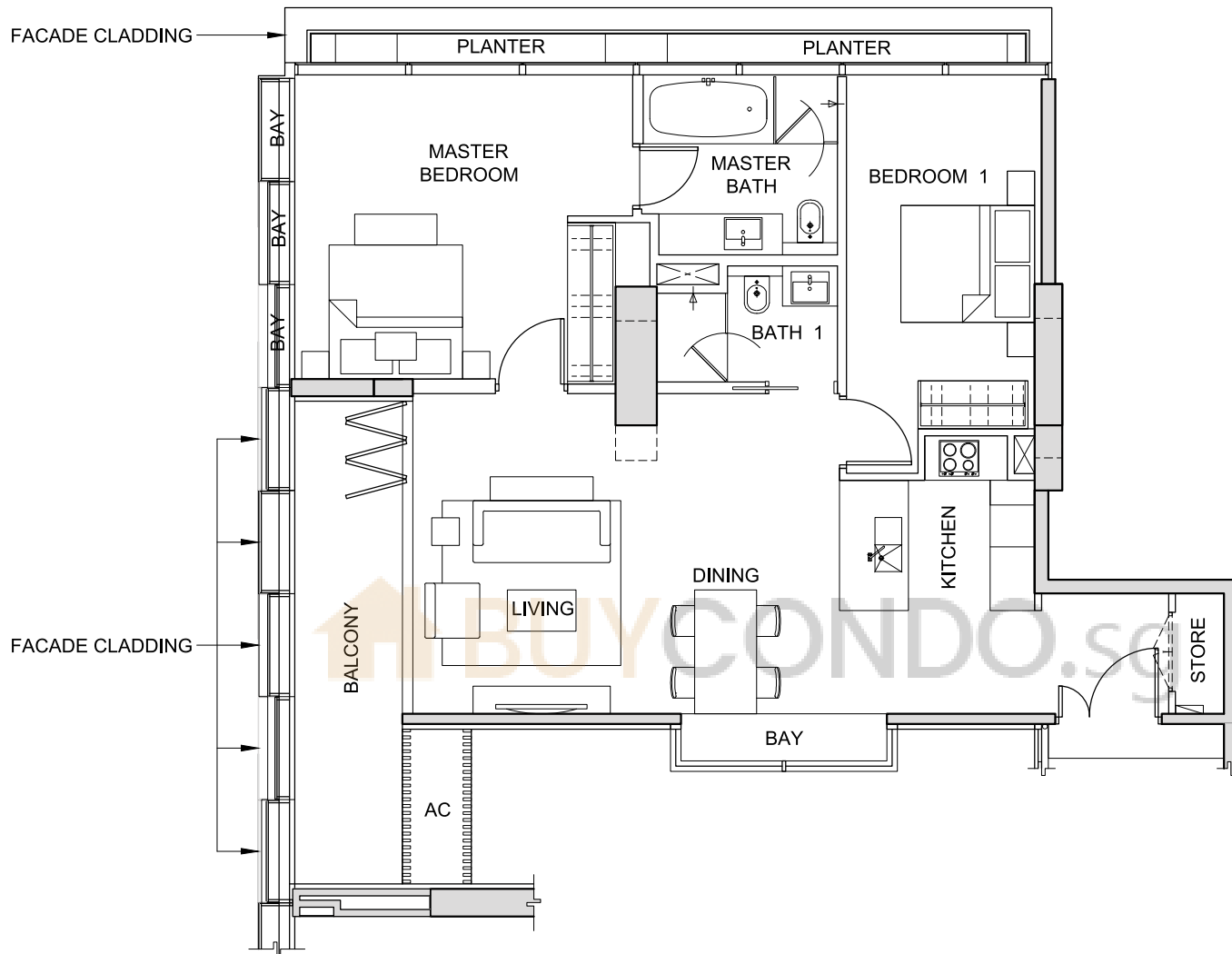

NOT TO SCALE



FOR LEVEL 38

The above plans and illustrations are subject to change as may be required or approved by the relevant authorities. All measurements are estimates only and are subject to final survey.

# TYPE 2T1

2-BEDROOM

(92 sq m / 990 sq ft)

#40-10

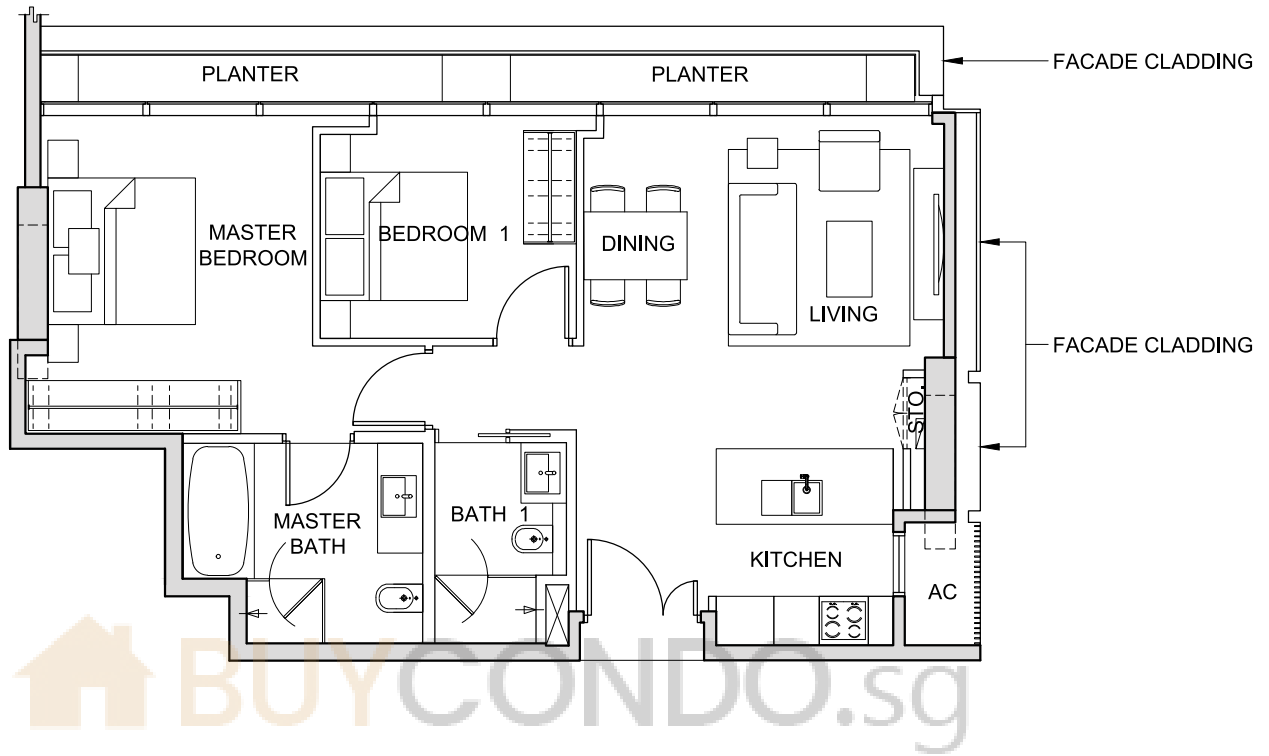

NOT TO SCALE



FOR LEVEL 40

The above plans and illustrations are subject to change as may be required or approved by the relevant authorities. All measurements are estimates only and are subject to final survey.

# STOREY KEY PLANS

TO ORCHARD ROAD ▲

BEACH ROAD



FOR LEVEL 23



FOR LEVELS 24-31

BRAS BASAH ROAD



FOR LEVELS 33-40

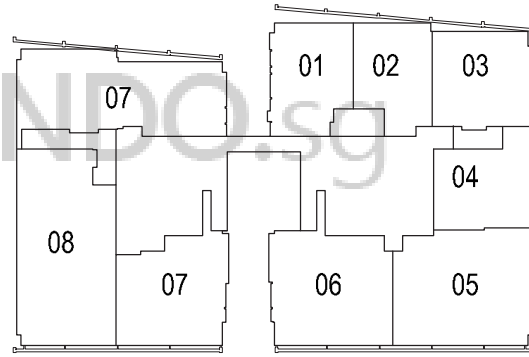

FOR LEVELS 41-43

MIDDLE ROAD

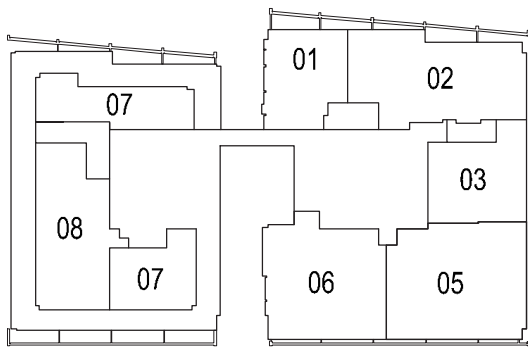

FOR LEVEL 44

NICOLL HIGHWAY

▼ TO MARINA BAY SANDS

# TYPE 3A1

3-BEDROOM

(180 sq m / 1,938 sq ft)

#23-10

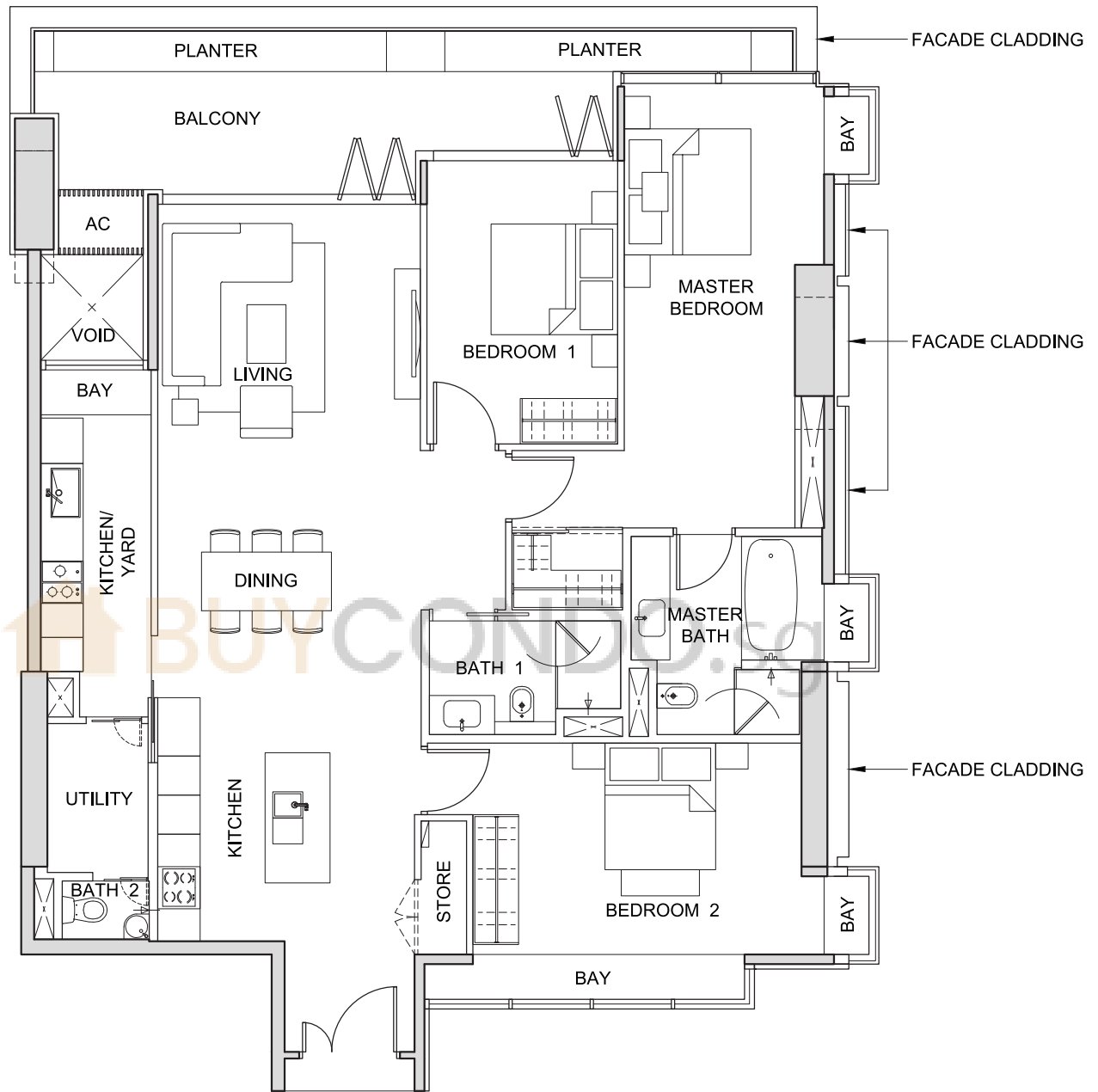

NOT TO SCALE



FOR LEVEL 23

The above plans and illustrations are subject to change as may be required or approved by the relevant authorities. All measurements are estimates only and are subject to final survey.

# TYPE 3A2

3-BEDROOM

(182 sq m / 1,959 sq ft)

#24-10

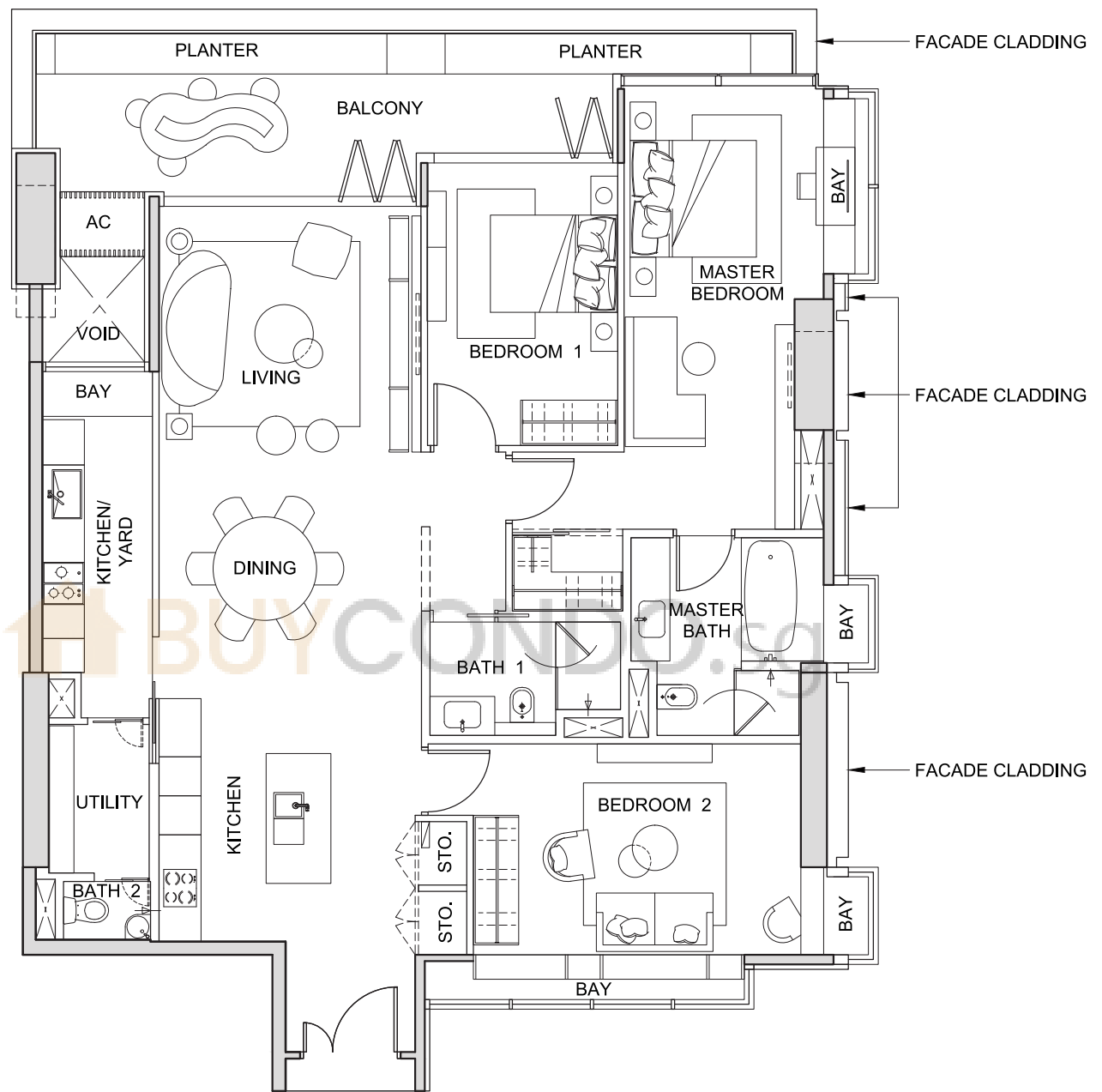

NOT TO SCALE

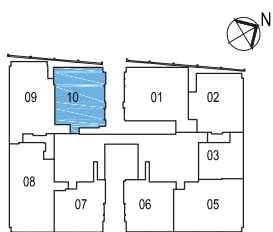

FOR LEVEL 24

The above plans and illustrations are subject to change as may be required or approved by the relevant authorities. All measurements are estimates only and are subject to final survey.

# TYPE 3A3

3-BEDROOM

(182 sq m / 1,959 sq ft)

#25-10

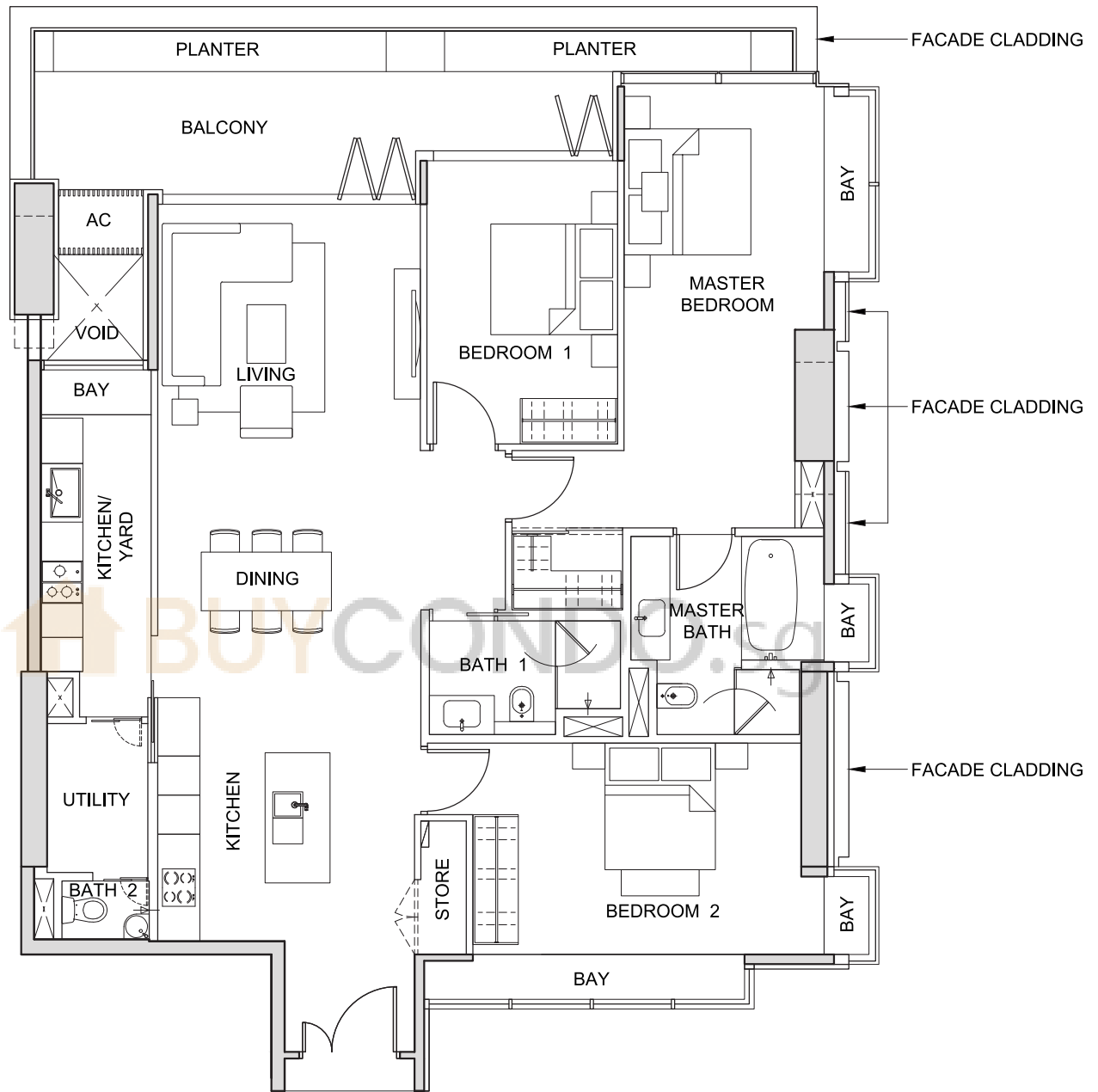

NOT TO SCALE



FOR LEVEL 25

The above plans and illustrations are subject to change as may be required or approved by the relevant authorities. All measurements are estimates only and are subject to final survey.

# TYPE 3B1

3-BEDROOM

(186 sq m / 2,002 sq ft)

#23-02

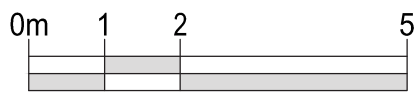
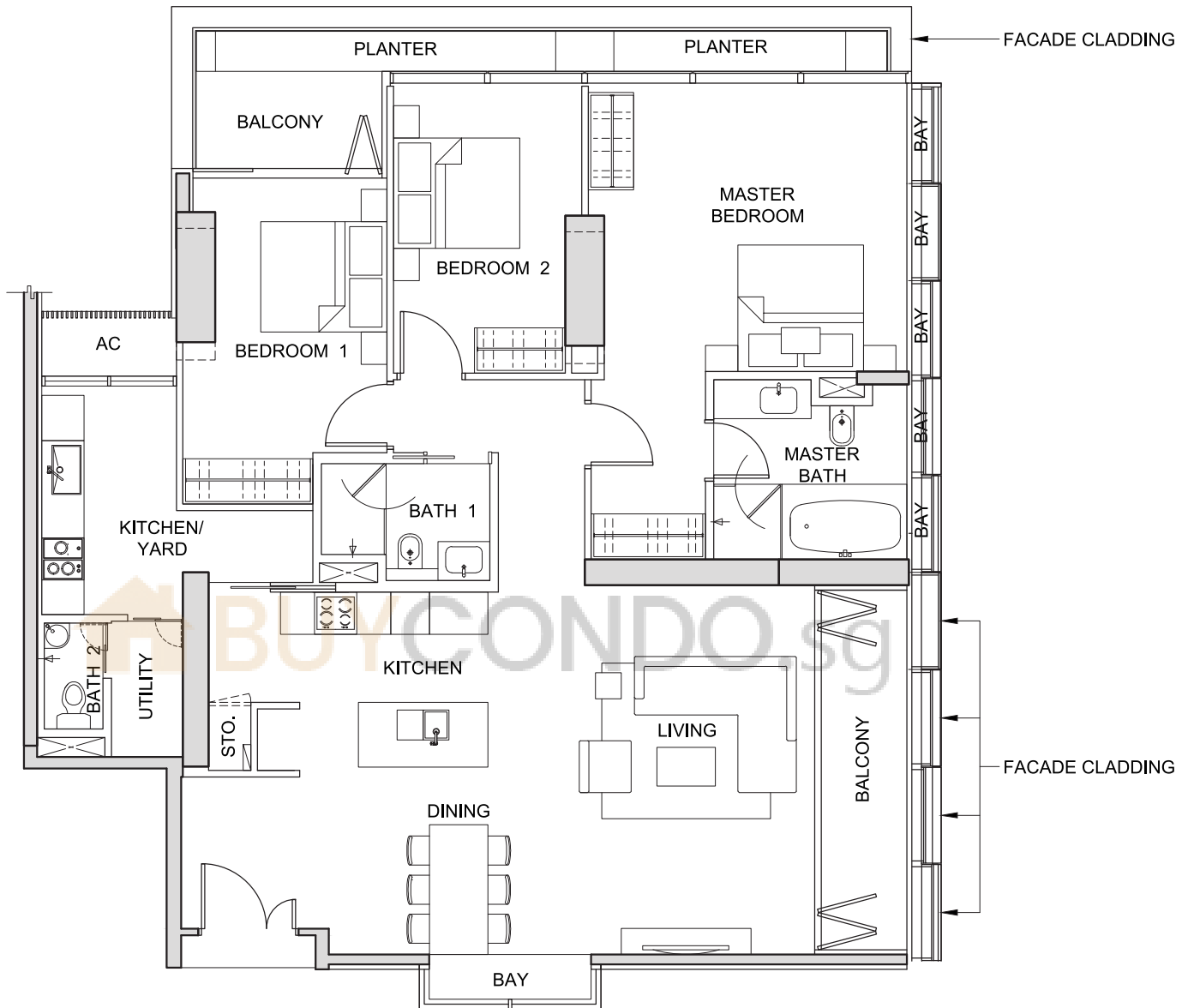

NOT TO SCALE



The above plans and illustrations are subject to change as may be required or approved by the relevant authorities. All measurements are estimates only and are subject to final survey.

# TYPE 3B2

3-BEDROOM

(186 sq m / 2,002 sq ft)

#24-02

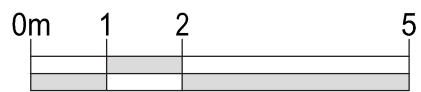
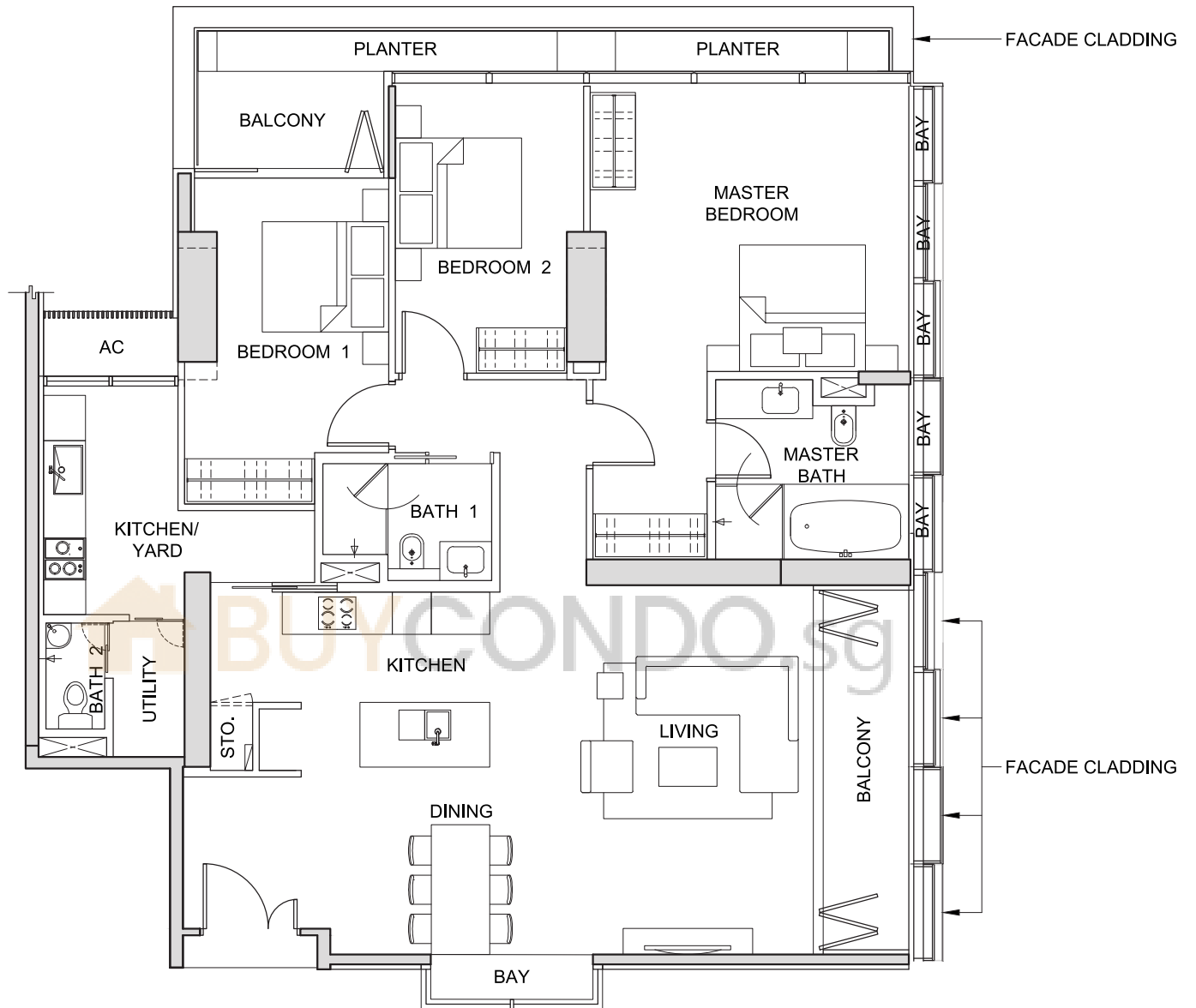

NOT TO SCALE



FOR LEVEL 24

The above plans and illustrations are subject to change as may be required or approved by the relevant authorities. All measurements are estimates only and are subject to final survey.



# TYPE 3B3

3-BEDROOM

(186 sq m / 2,002 sq ft)

#25-02

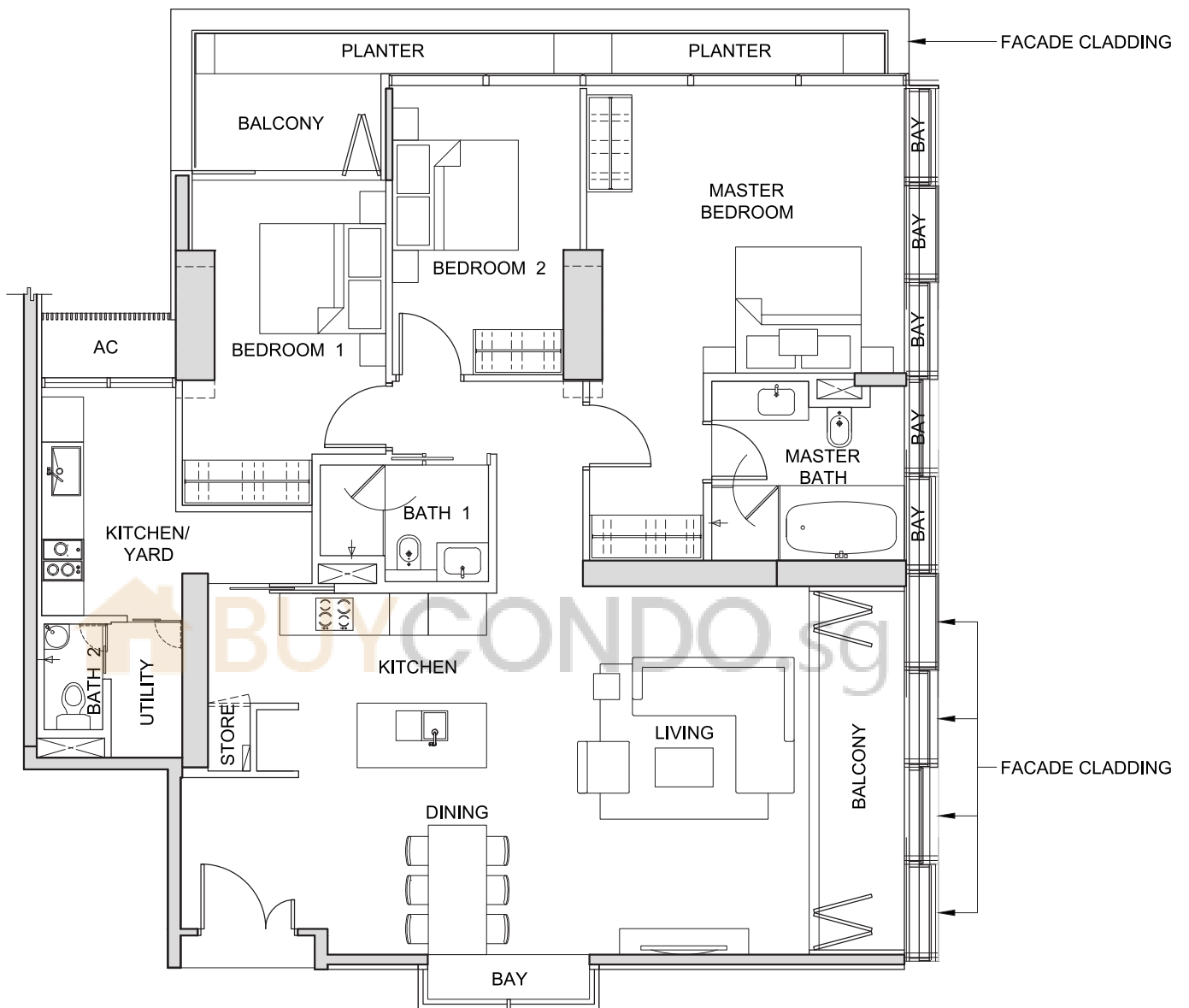

NOT TO SCALE

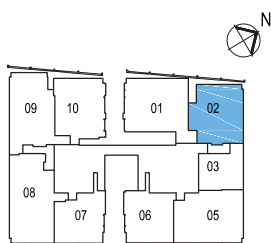

FOR LEVEL 25

The above plans and illustrations are subject to change as may be required or approved by the relevant authorities. All measurements are estimates only and are subject to final survey.

# TYPE 3C1

3-BEDROOM

(162 sq m / 1,744 sq ft)

- #24-06
- #25-06
- #26-06
- #27-06
- #28-06
- #29-06
- #30-06
- #31-06

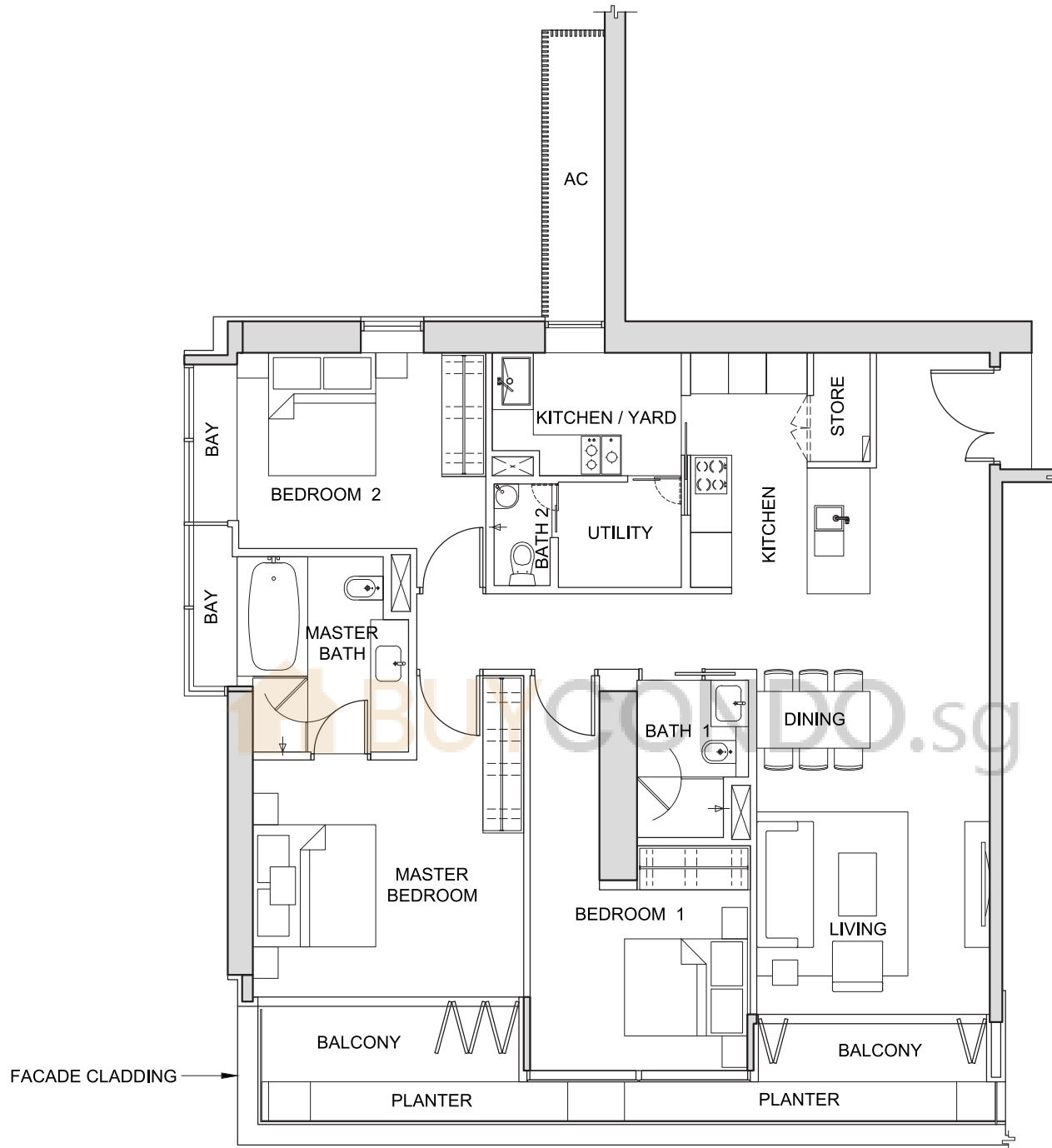

NOT TO SCALE



FOR LEVELS 24-31

The above plans and illustrations are subject to change as may be required or approved by the relevant authorities. All measurements are estimates only and are subject to final survey.

# TYPE 3C2

3-BEDROOM  
(192 sq m / 2,067 sq ft)

#23-06

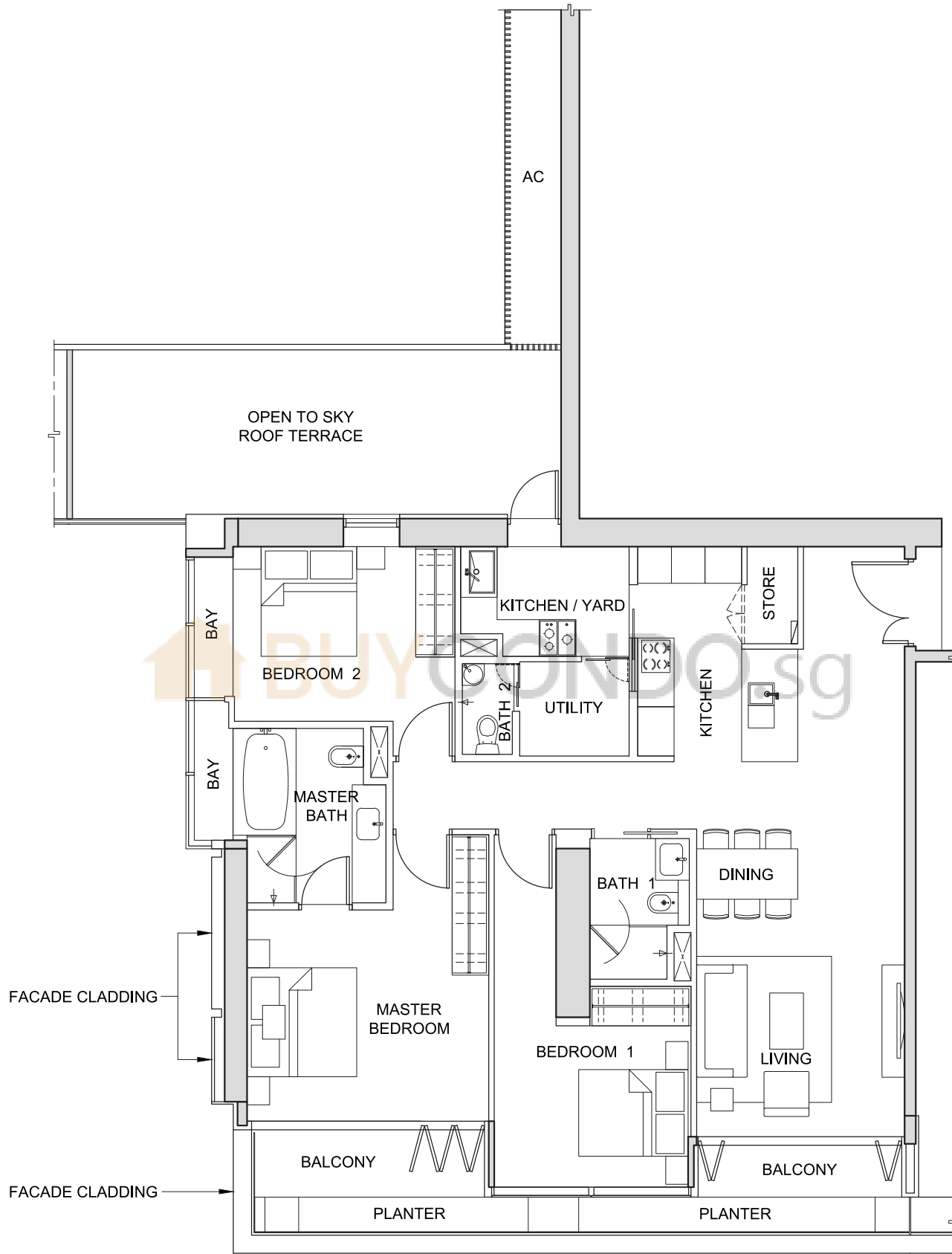

NOT TO SCALE



The above plans and illustrations are subject to change as may be required or approved by the relevant authorities. All measurements are estimates only and are subject to final survey.

# TYPE 3D1

3-BEDROOM

(172 sq m / 1,851 sq ft)

#26-10

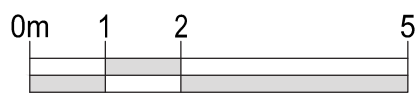
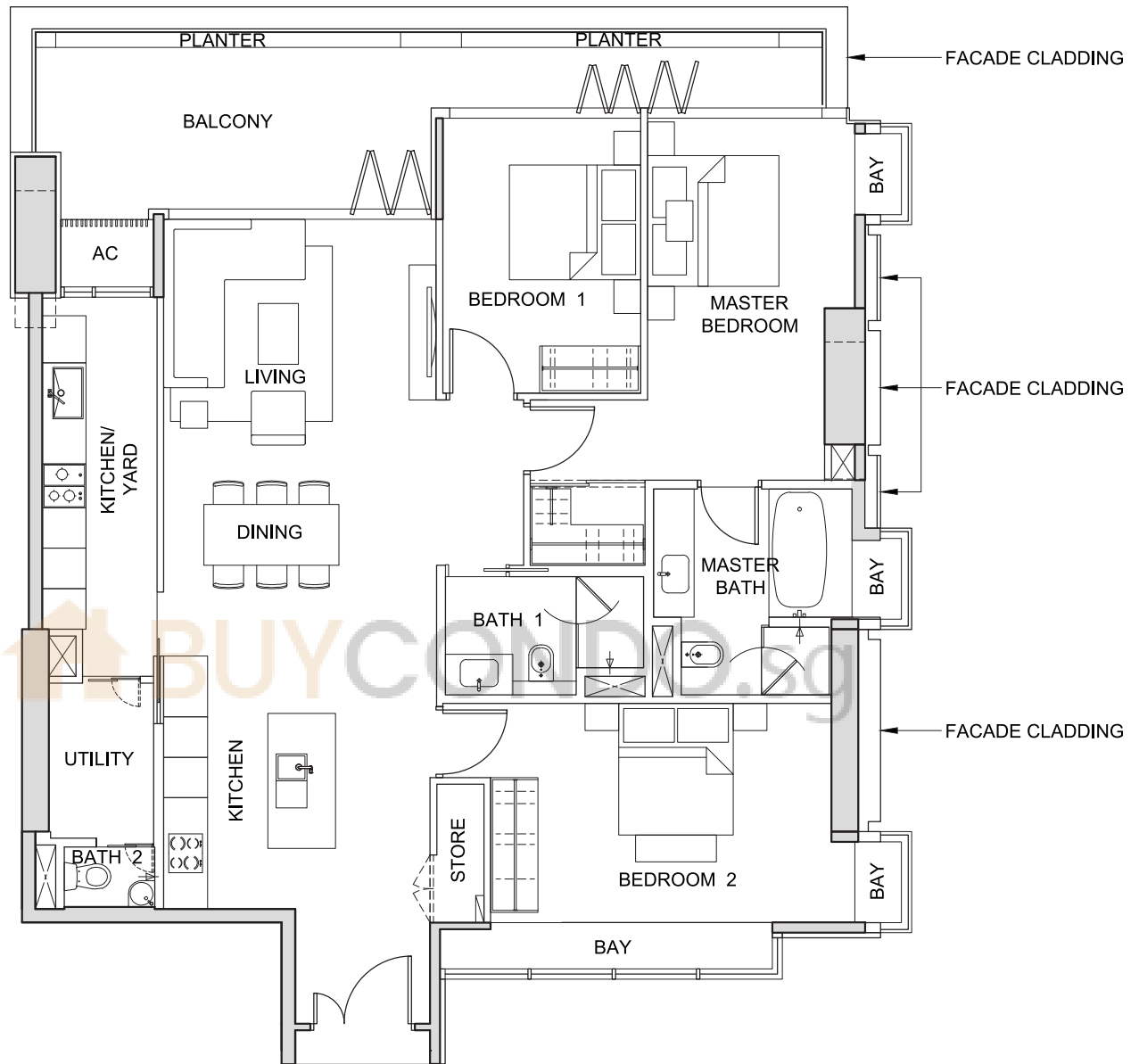

NOT TO SCALE

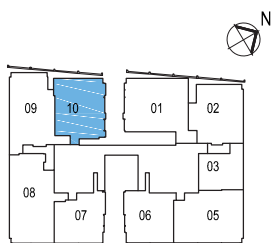

FOR LEVEL 26

The above plans and illustrations are subject to change as may be required or approved by the relevant authorities. All measurements are estimates only and are subject to final survey.

# TYPE 3D2

3-BEDROOM

(173 sq m / 1,862 sq ft)

#27-10

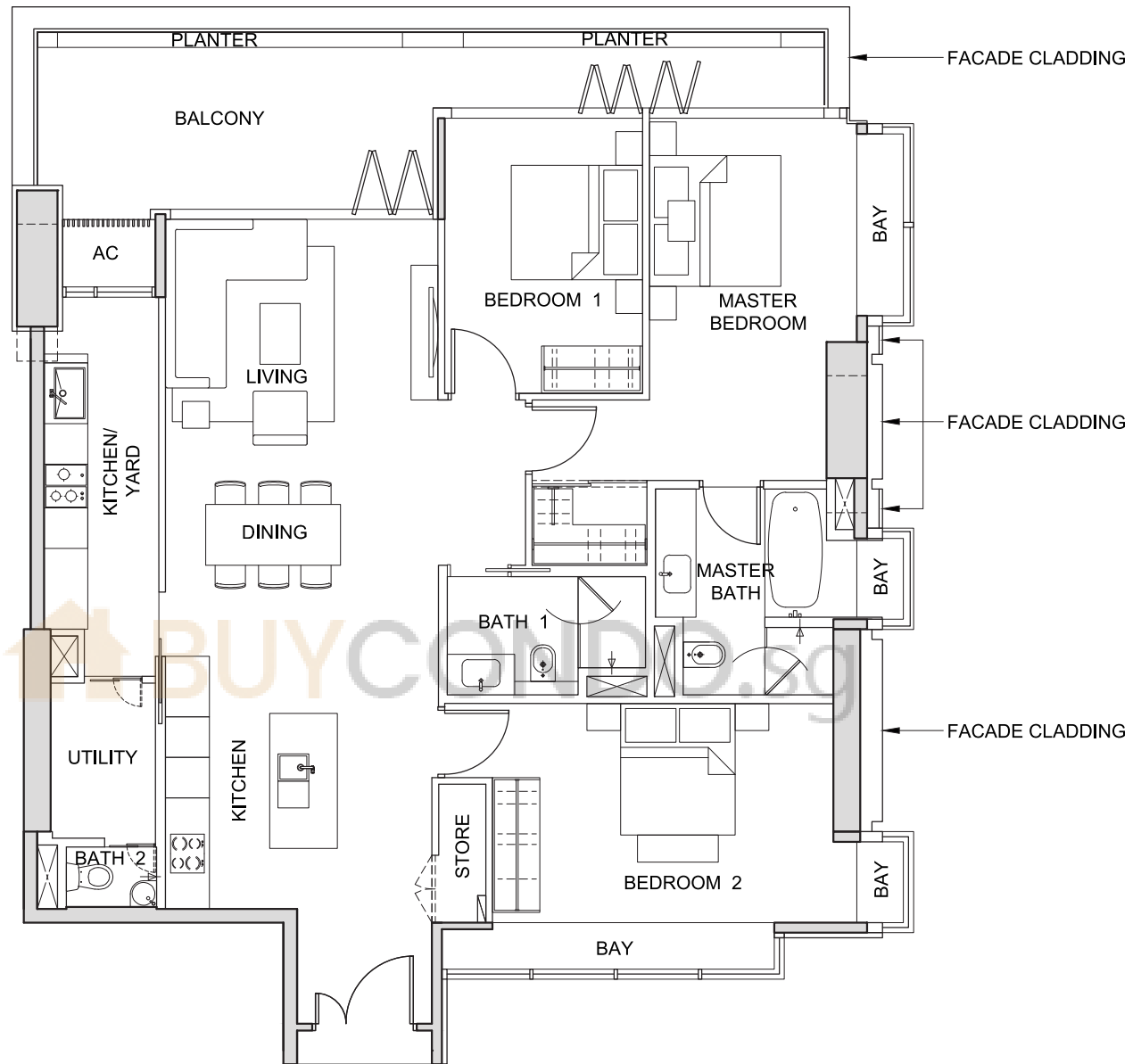

NOT TO SCALE



FOR LEVEL 27

The above plans and illustrations are subject to change as may be required or approved by the relevant authorities. All measurements are estimates only and are subject to final survey.

# TYPE 3D3

3-BEDROOM

(166 sq m / 1,787 sq ft)

#28-10

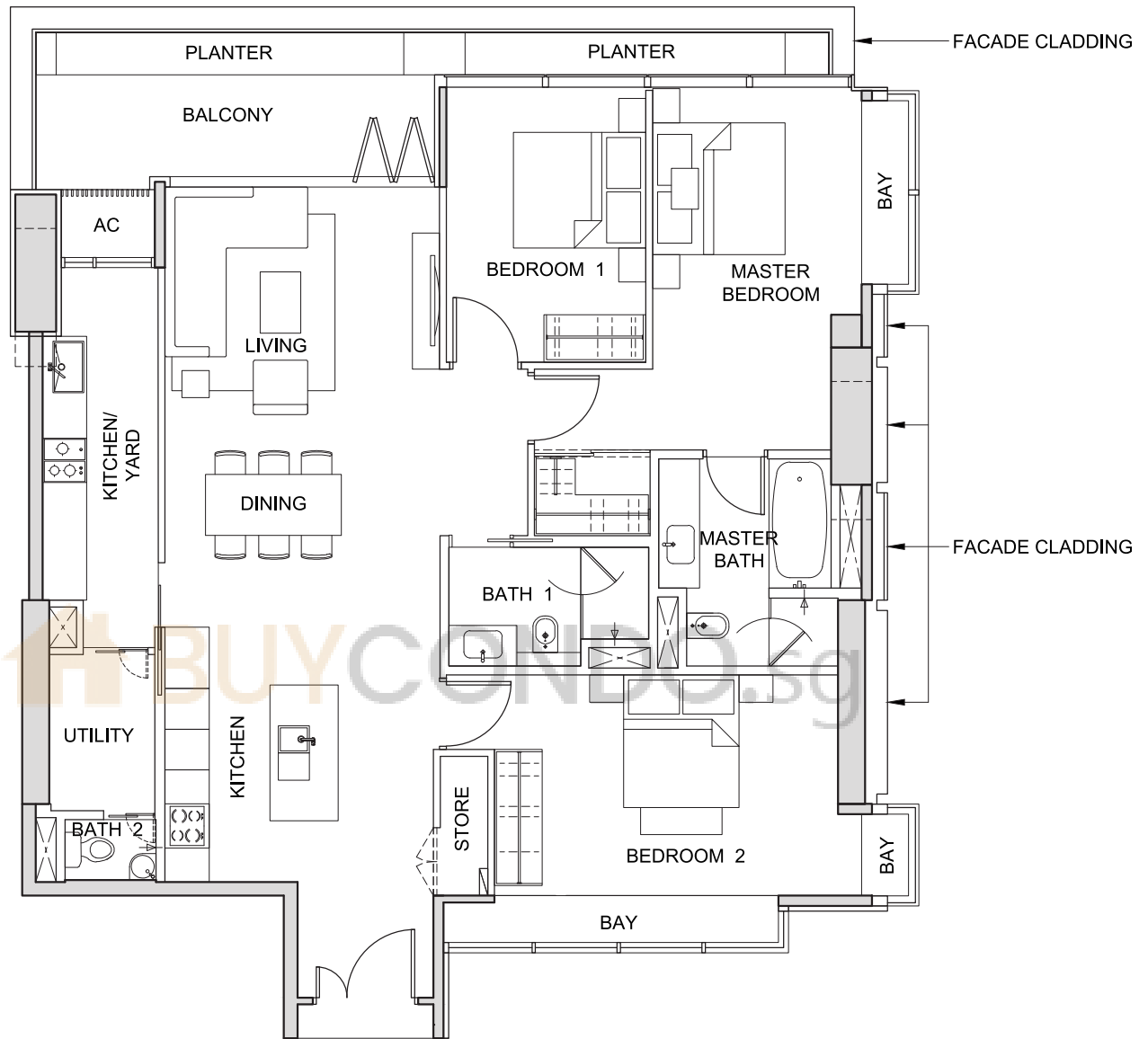

NOT TO SCALE



The above plans and illustrations are subject to change as may be required or approved by the relevant authorities. All measurements are estimates only and are subject to final survey.

# TYPE 3E1

3-BEDROOM

(174 sq m / 1,873 sq ft)

#26-02

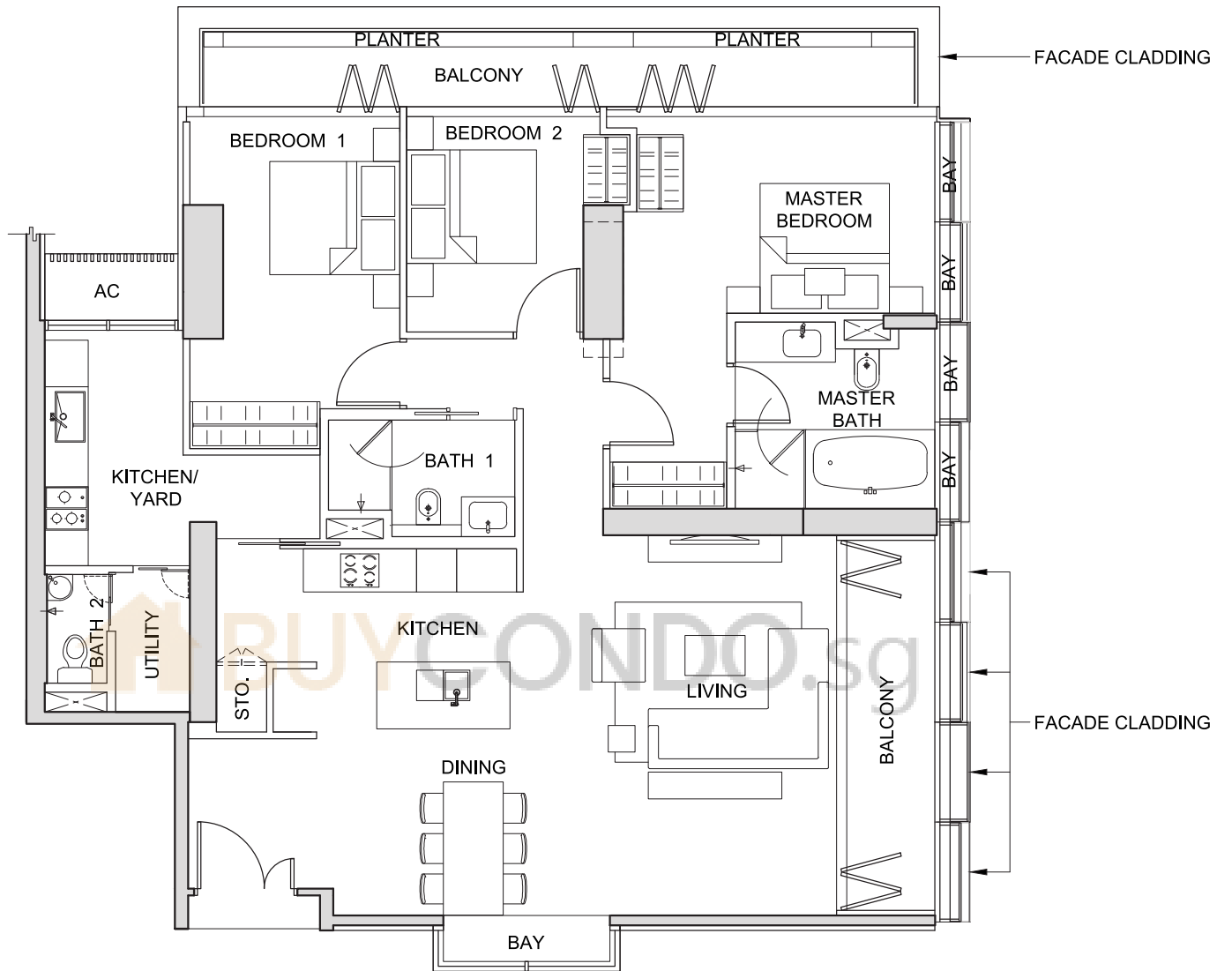

NOT TO SCALE

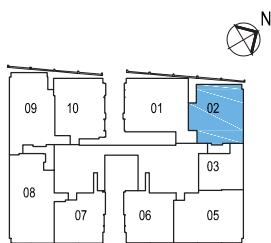

FOR LEVEL 26

The above plans and illustrations are subject to change as may be required or approved by the relevant authorities. All measurements are estimates only and are subject to final survey.

# TYPE 3E2

3-BEDROOM

(174 sq m / 1,873 sq ft)

#27-02

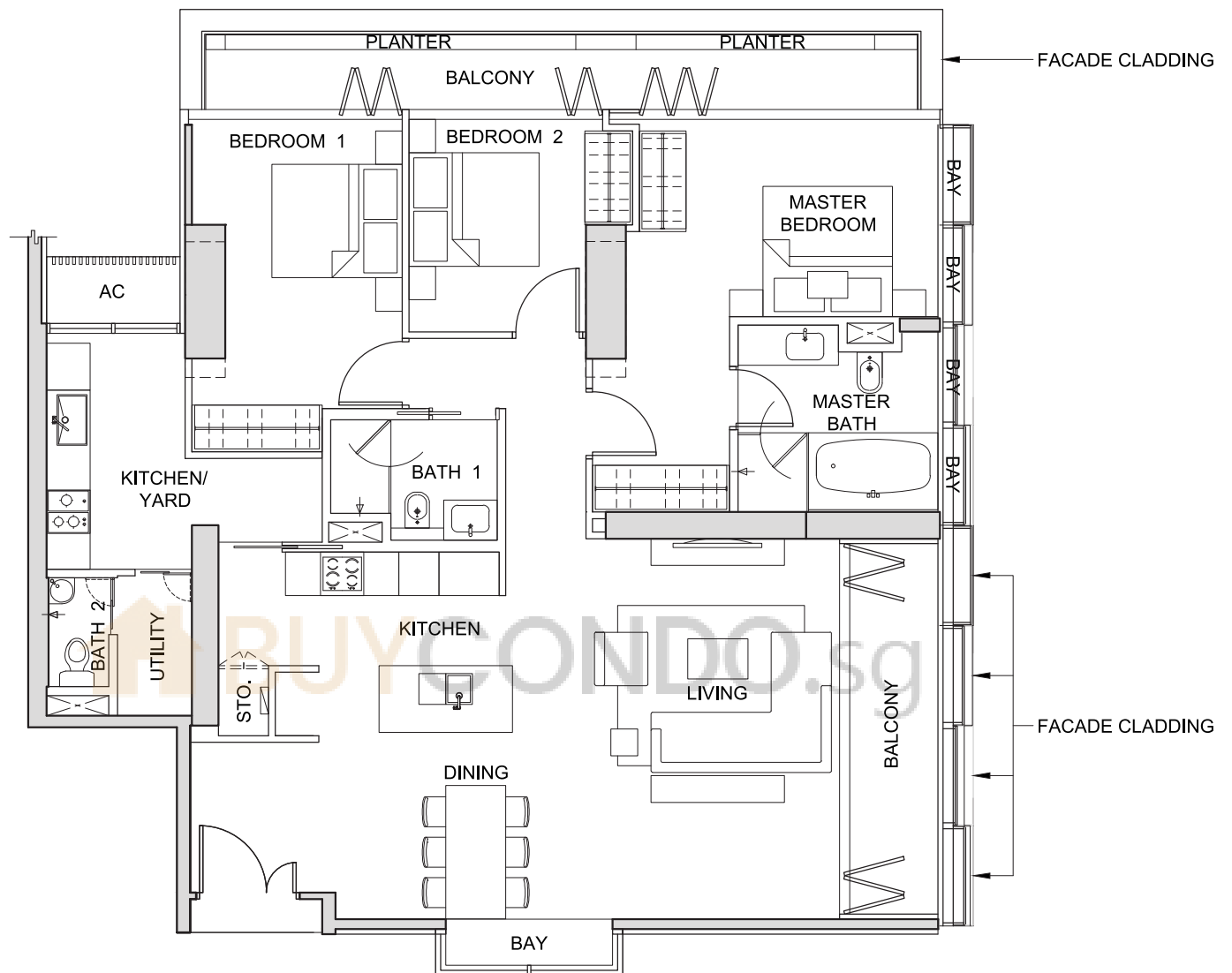

NOT TO SCALE

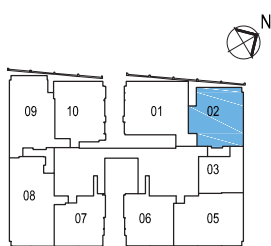

FOR LEVEL 27

The above plans and illustrations are subject to change as may be required or approved by the relevant authorities. All measurements are estimates only and are subject to final survey.



# TYPE 3E3

3-BEDROOM

(168 sq m / 1,808 sq ft)

#28-02

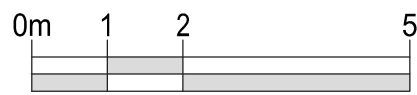
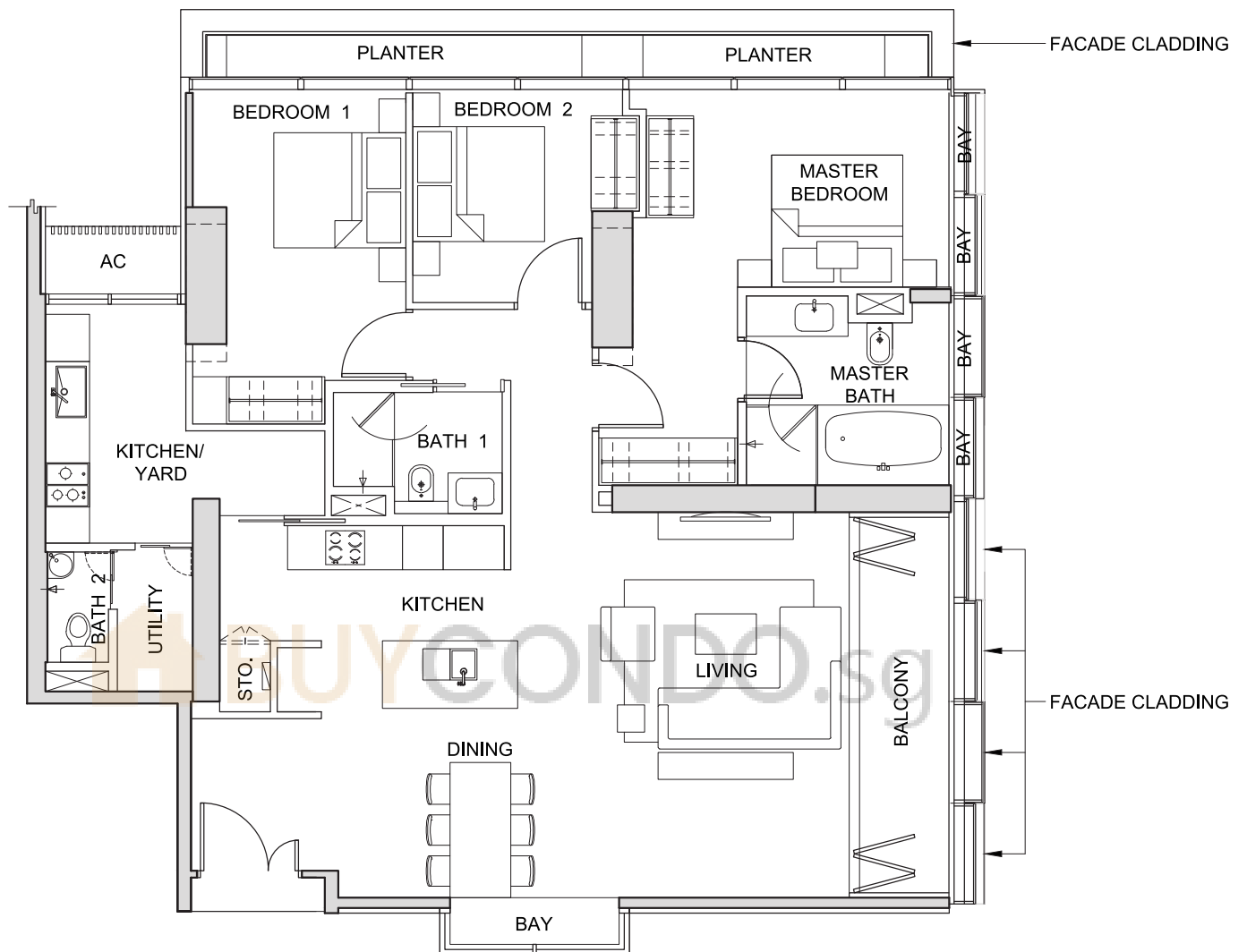

NOT TO SCALE

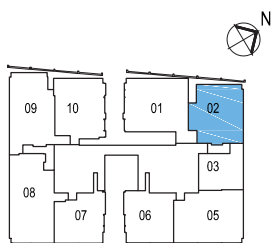

FOR LEVEL 28

The above plans and illustrations are subject to change as may be required or approved by the relevant authorities. All measurements are estimates only and are subject to final survey.

# TYPE 3E4

3-BEDROOM  
(168 sq m / 1,808 sq ft)

#29-02

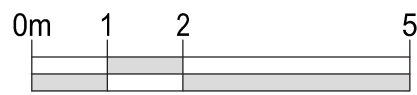
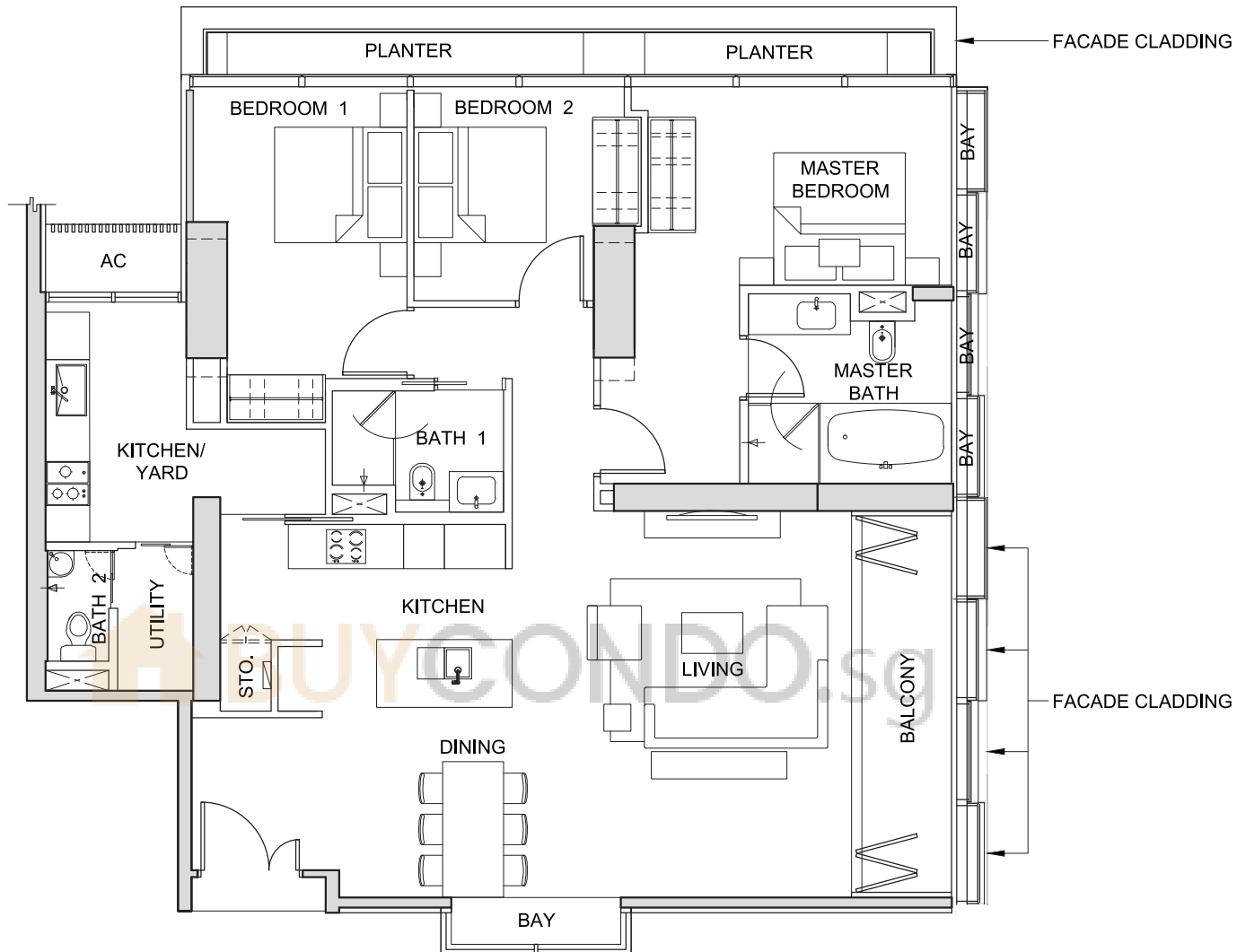

NOT TO SCALE

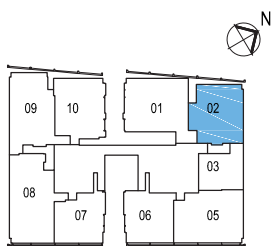

The above plans and illustrations are subject to change as may be required or approved by the relevant authorities. All measurements are estimates only and are subject to final survey.

# TYPE 3E5

3-BEDROOM

(168 sq m / 1,808 sq ft)

#30-02

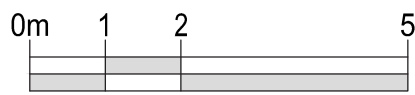
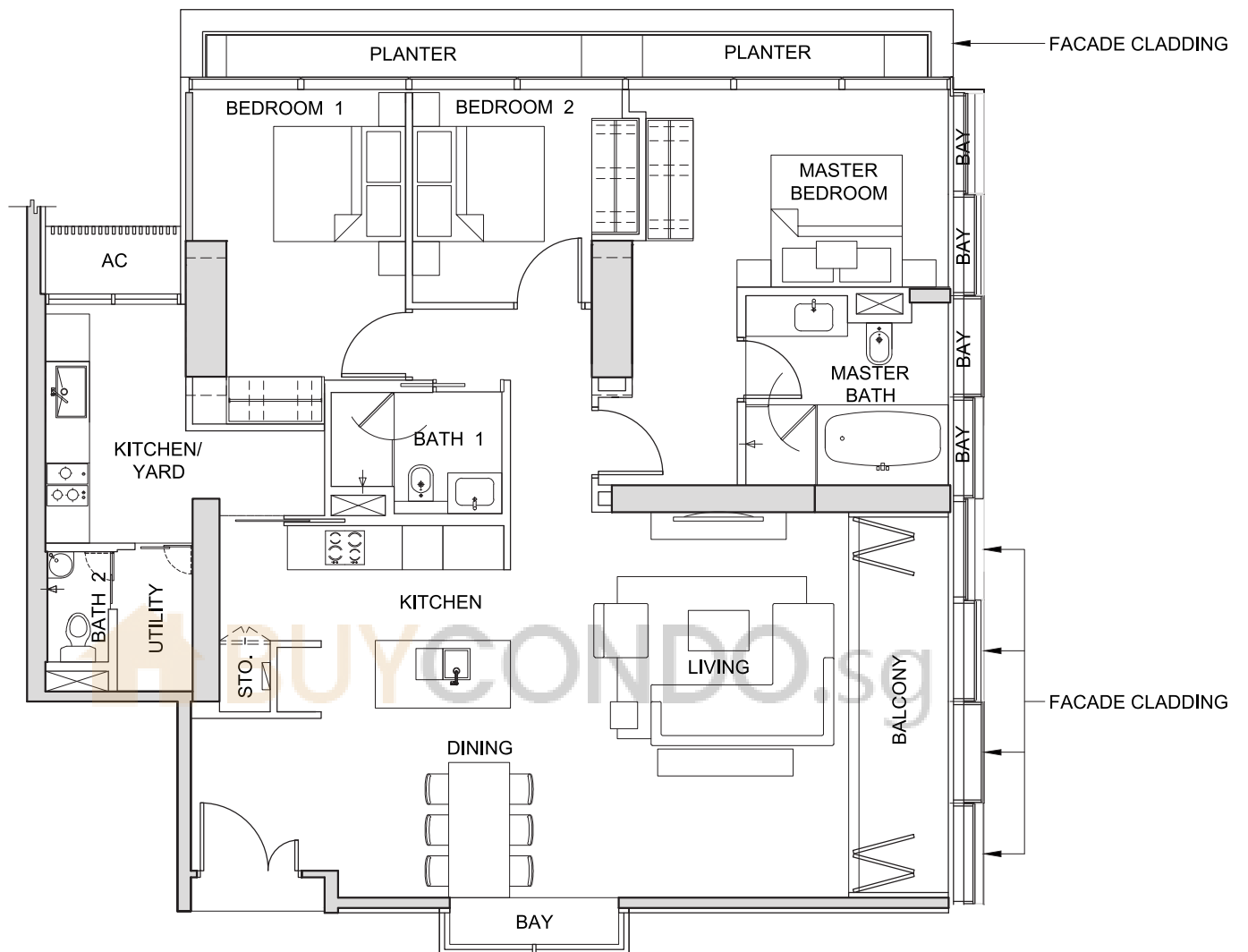

NOT TO SCALE

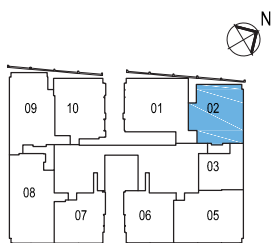

The above plans and illustrations are subject to change as may be required or approved by the relevant authorities. All measurements are estimates only and are subject to final survey.

# TYPE 3E6

3-BEDROOM

(168 sq m / 1,808 sq ft)

#31-02

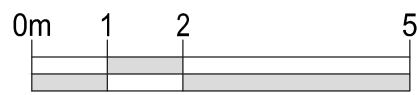
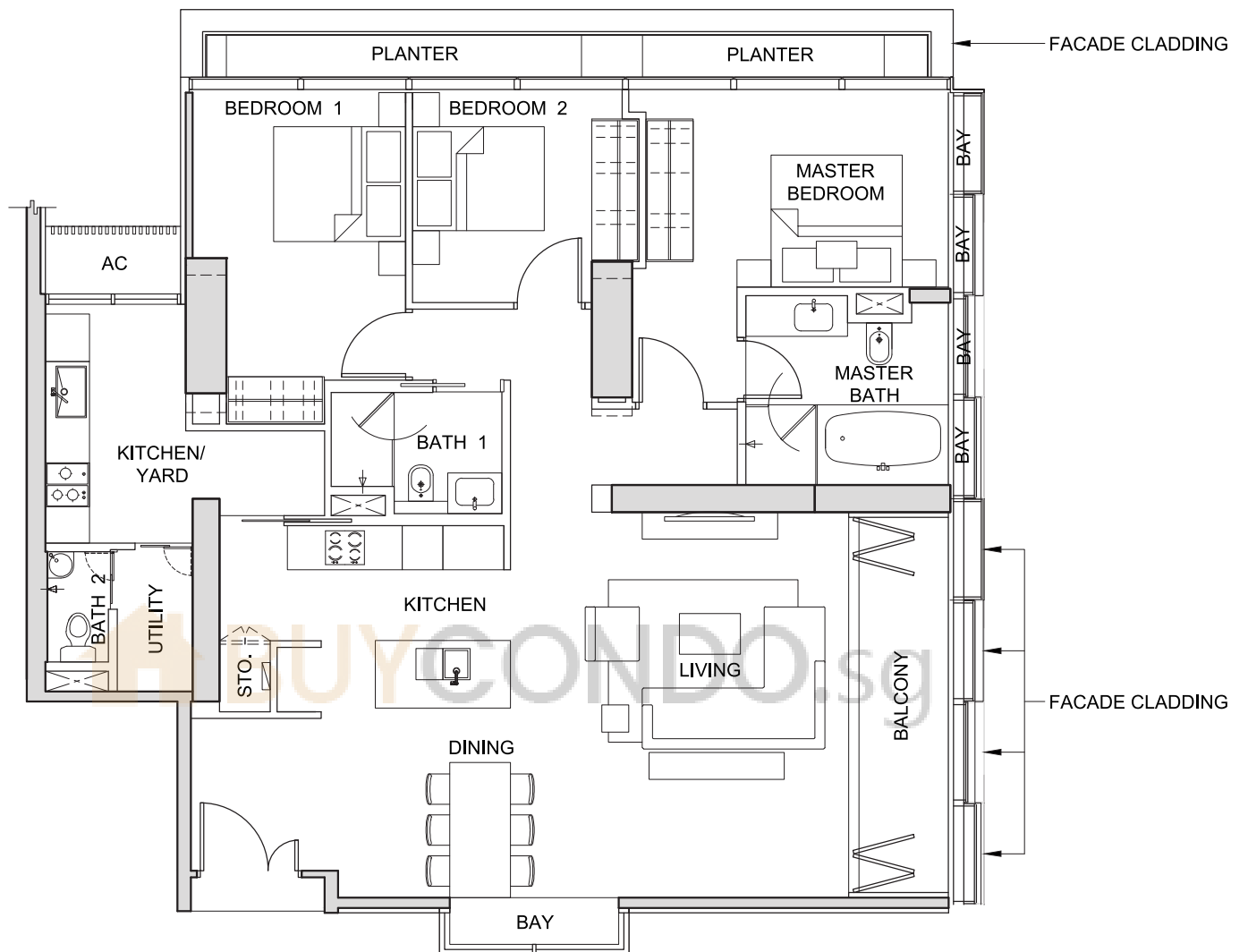

NOT TO SCALE

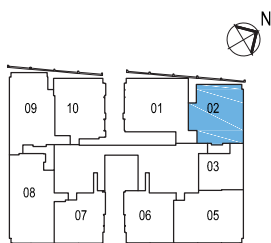

FOR LEVEL 31

The above plans and illustrations are subject to change as may be required or approved by the relevant authorities. All measurements are estimates only and are subject to final survey.

# TYPE 3F1

3-BEDROOM

(183 sq m / 1,970 sq ft)

#29-09

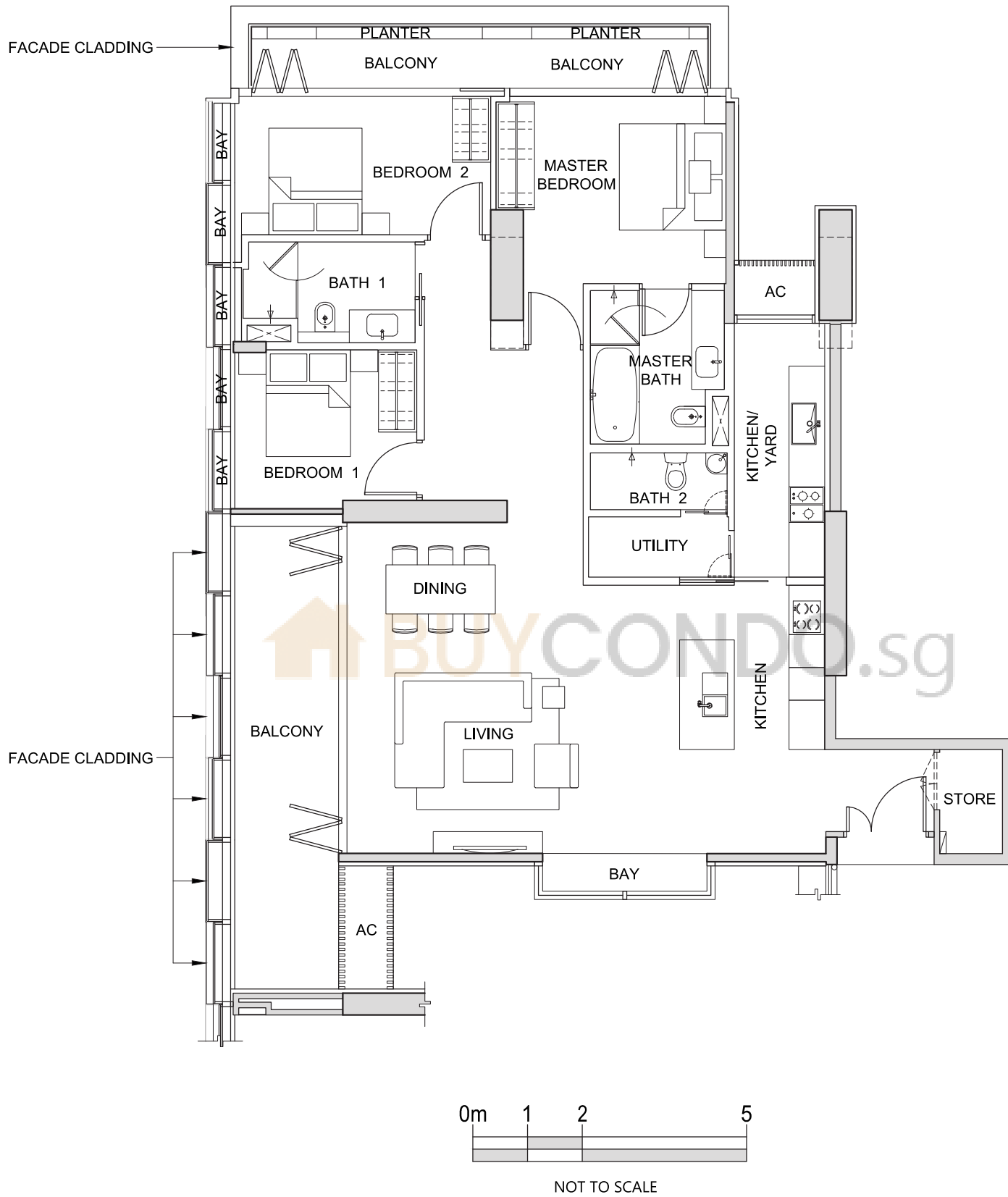

The above plans and illustrations are subject to change as may be required or approved by the relevant authorities. All measurements are estimates only and are subject to final survey.

# TYPE 3F2

3-BEDROOM

(183 sq m / 1,970 sq ft)

#30-09

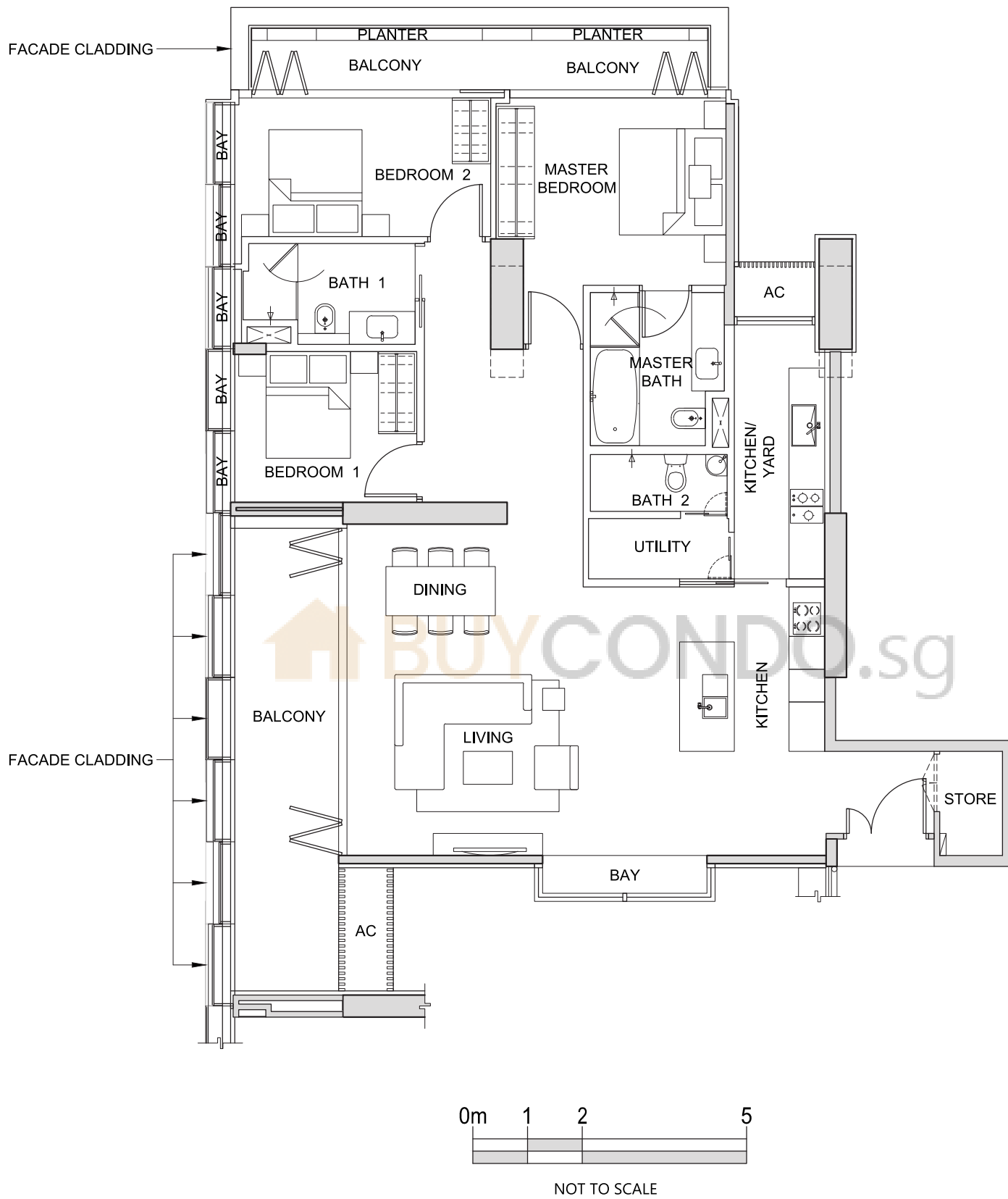

The above plans and illustrations are subject to change as may be required or approved by the relevant authorities. All measurements are estimates only and are subject to final survey.

# TYPE 3F3

3-BEDROOM

(177 sq m / 1,905 sq ft)

#31-09

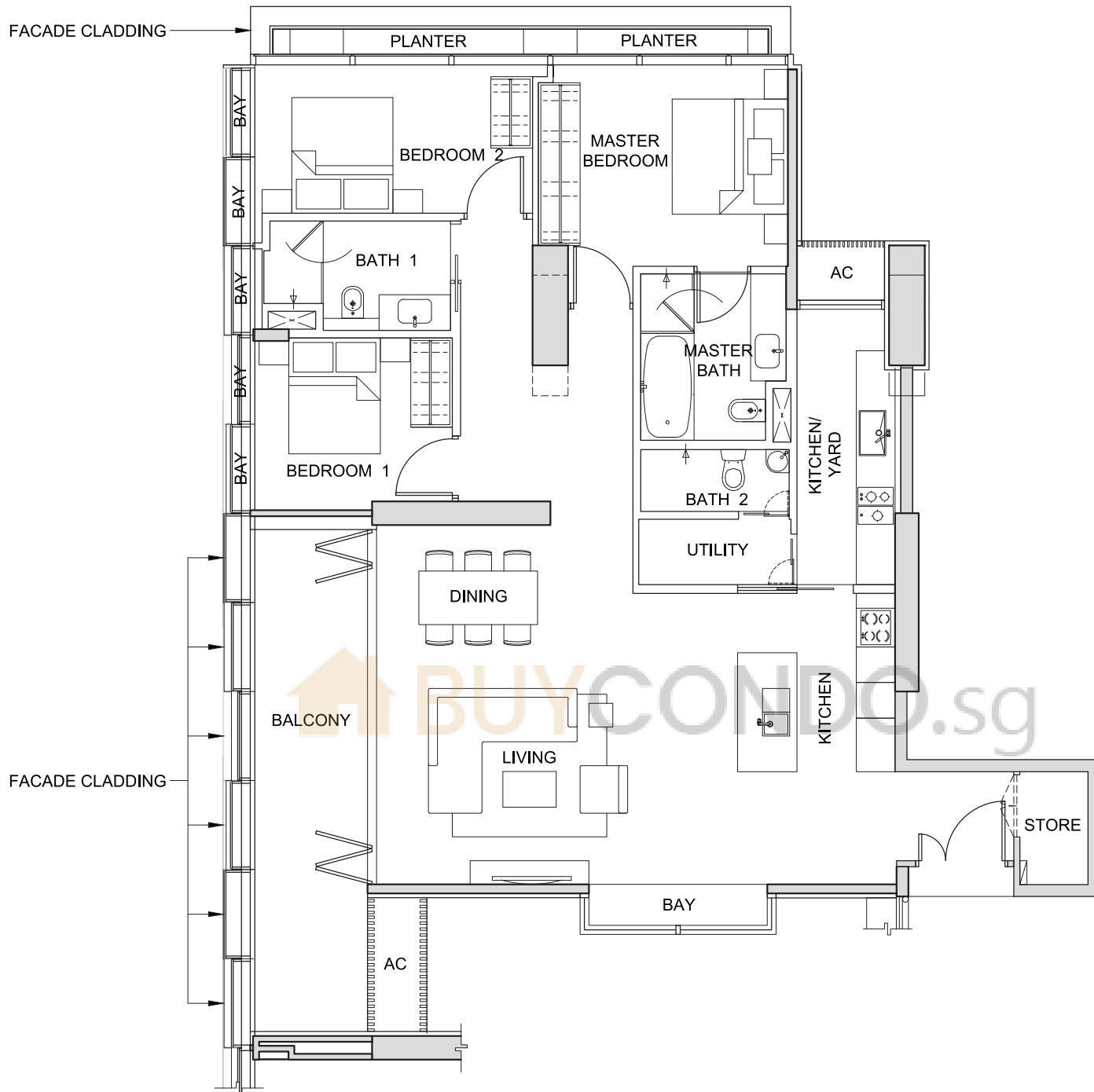

NOT TO SCALE



FOR LEVEL 31

The above plans and illustrations are subject to change as may be required or approved by the relevant authorities. All measurements are estimates only and are subject to final survey.

# TYPE 3G1

3-BEDROOM

(153 sq m / 1,647 sq ft)

#29-10

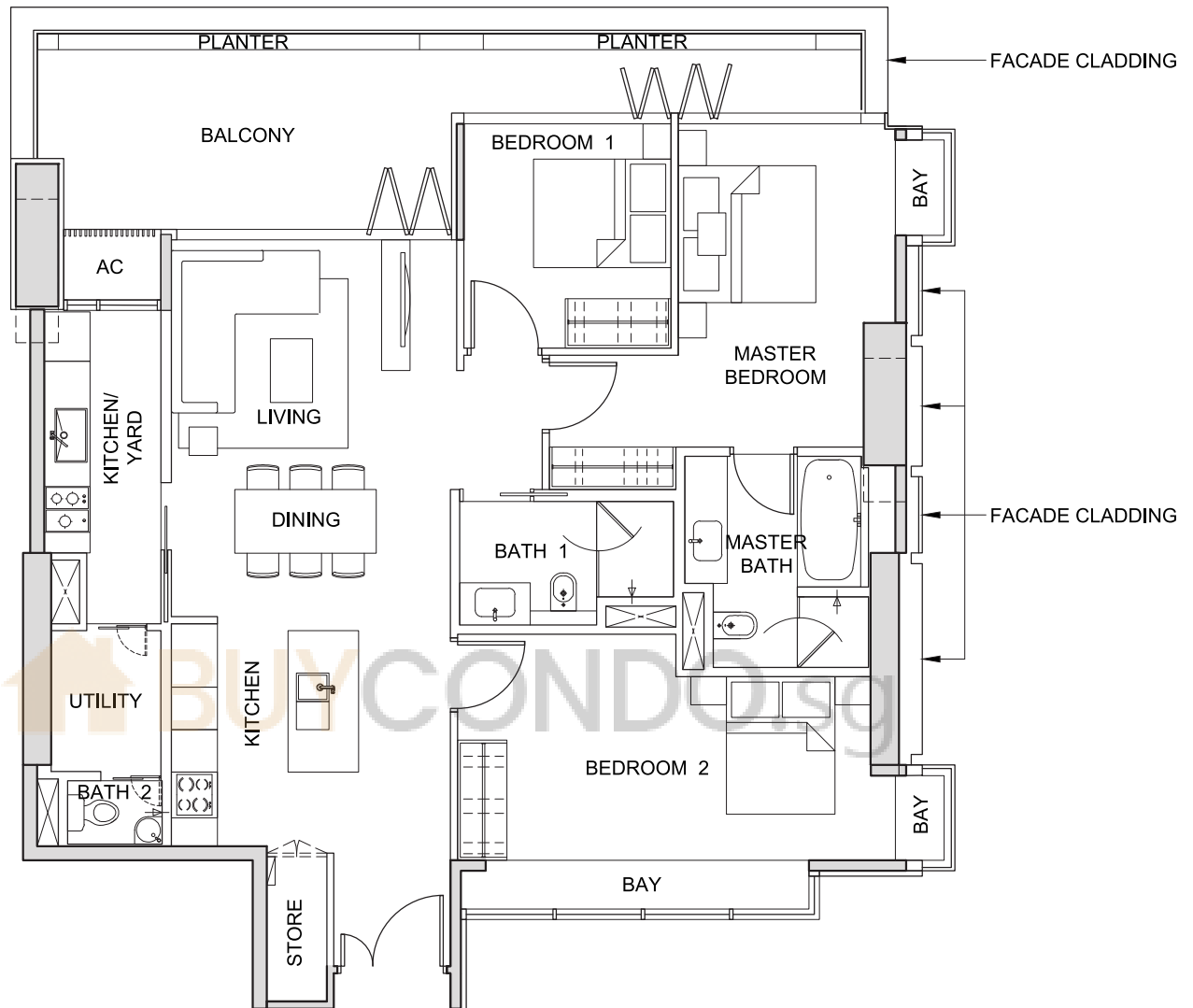

NOT TO SCALE

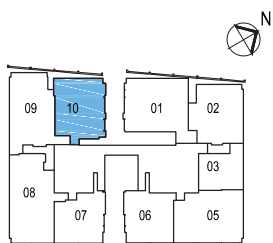

FOR LEVEL 29

The above plans and illustrations are subject to change as may be required or approved by the relevant authorities. All measurements are estimates only and are subject to final survey.



# TYPE 3G2

3-BEDROOM

(155 sq m / 1,668 sq ft)

#30-10

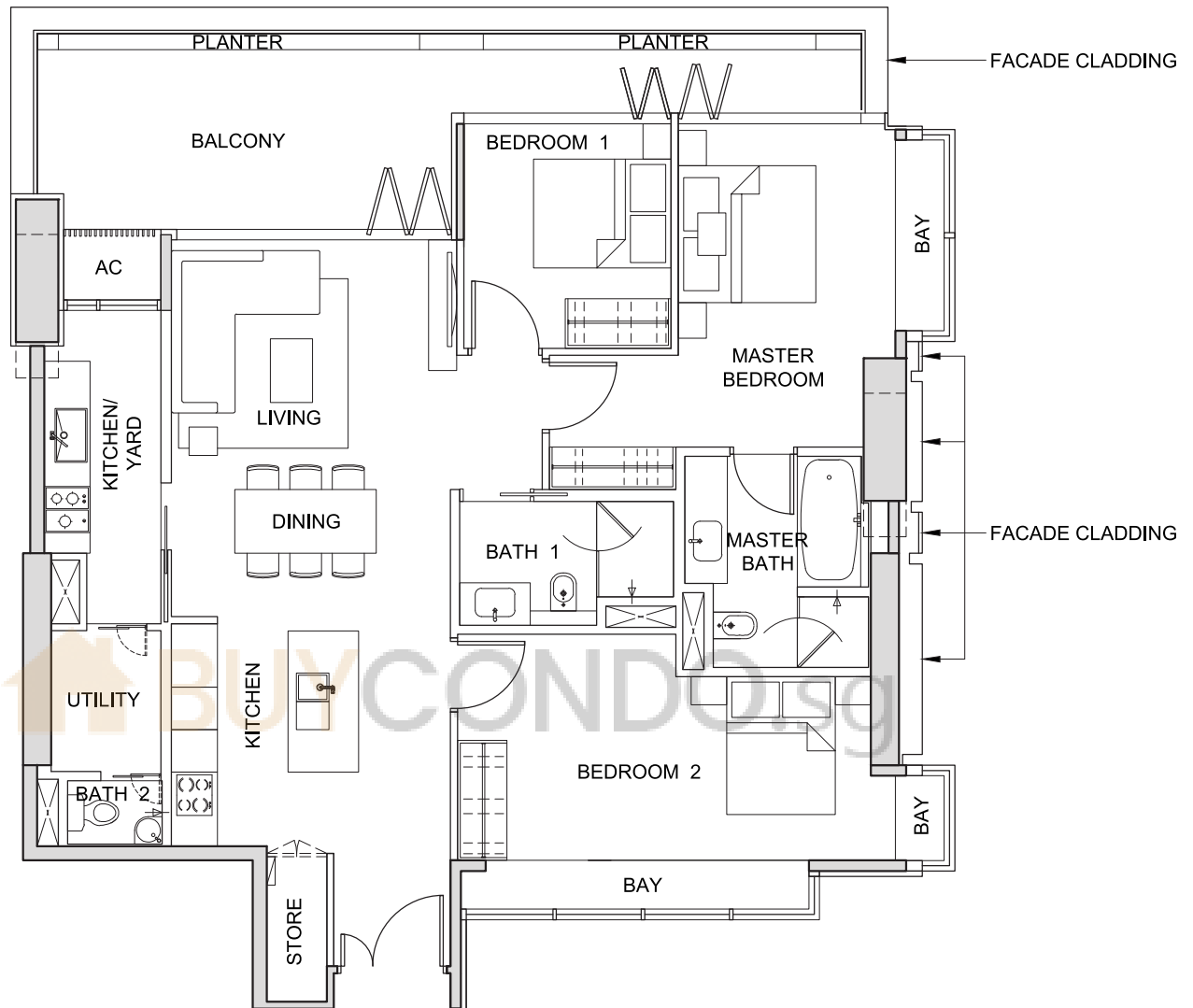

NOT TO SCALE



FOR LEVEL 30

The above plans and illustrations are subject to change as may be required or approved by the relevant authorities. All measurements are estimates only and are subject to final survey.

# TYPE 3G3

3-BEDROOM  
(149 sq m / 1,604 sq ft)

#31-10

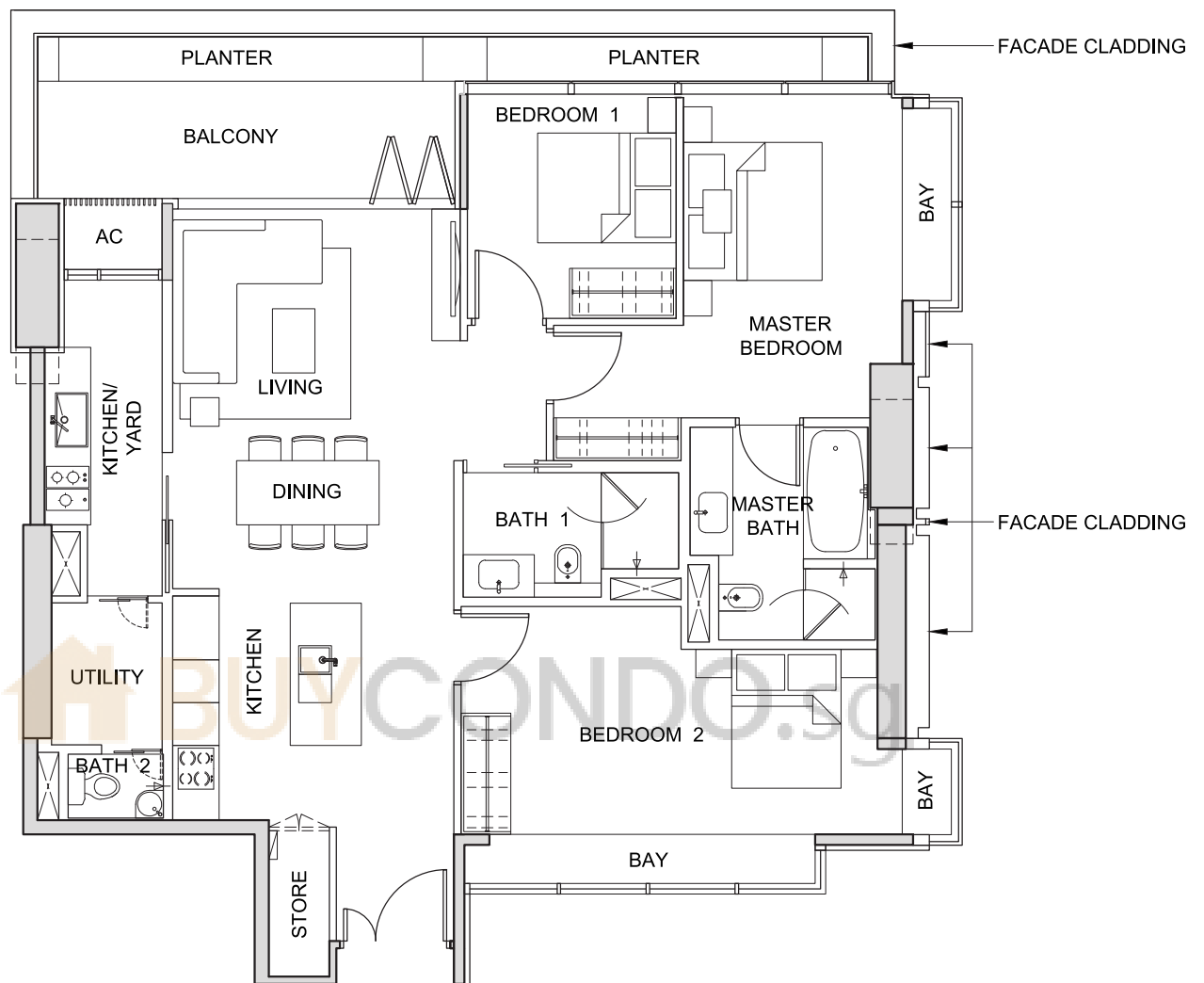

NOT TO SCALE

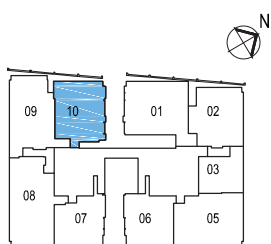

FOR LEVEL 31

The above plans and illustrations are subject to change as may be required or approved by the relevant authorities. All measurements are estimates only and are subject to final survey.

# TYPE 3H1

3-BEDROOM

(195 sq m / 2,099 sq ft)

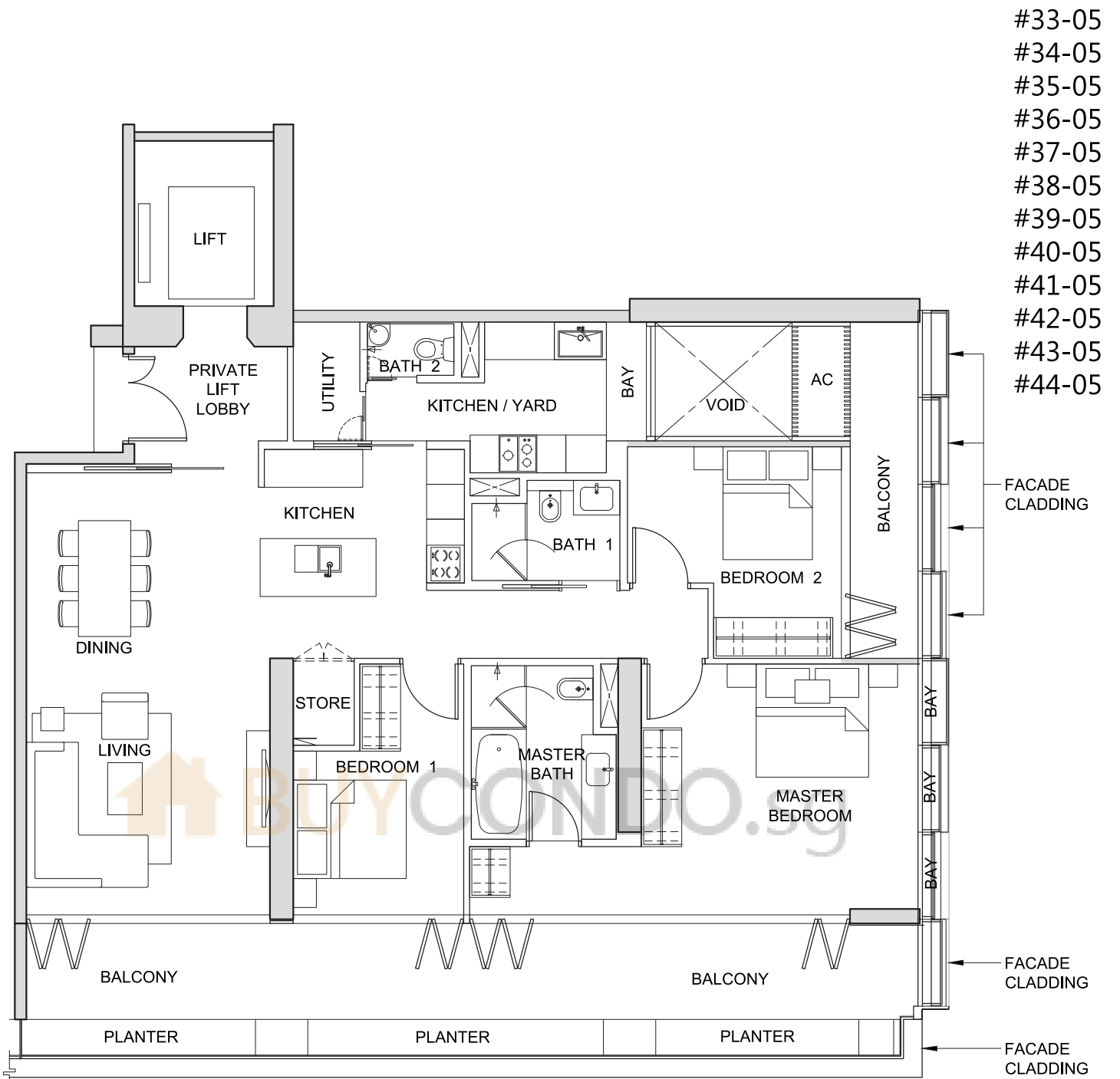

NOT TO SCALE



FOR LEVELS 33-40



FOR LEVELS 41-43



FOR LEVEL 44

The above plans and illustrations are subject to change as may be required or approved by the relevant authorities. All measurements are estimates only and are subject to final survey.

# TYPE 3J1

3-BEDROOM

(178 sq m / 1,916 sq ft)

- #33-06
- #34-06
- #35-06
- #36-06
- #37-06
- #38-06
- #39-06
- #40-06
- #41-06
- #42-06
- #43-06

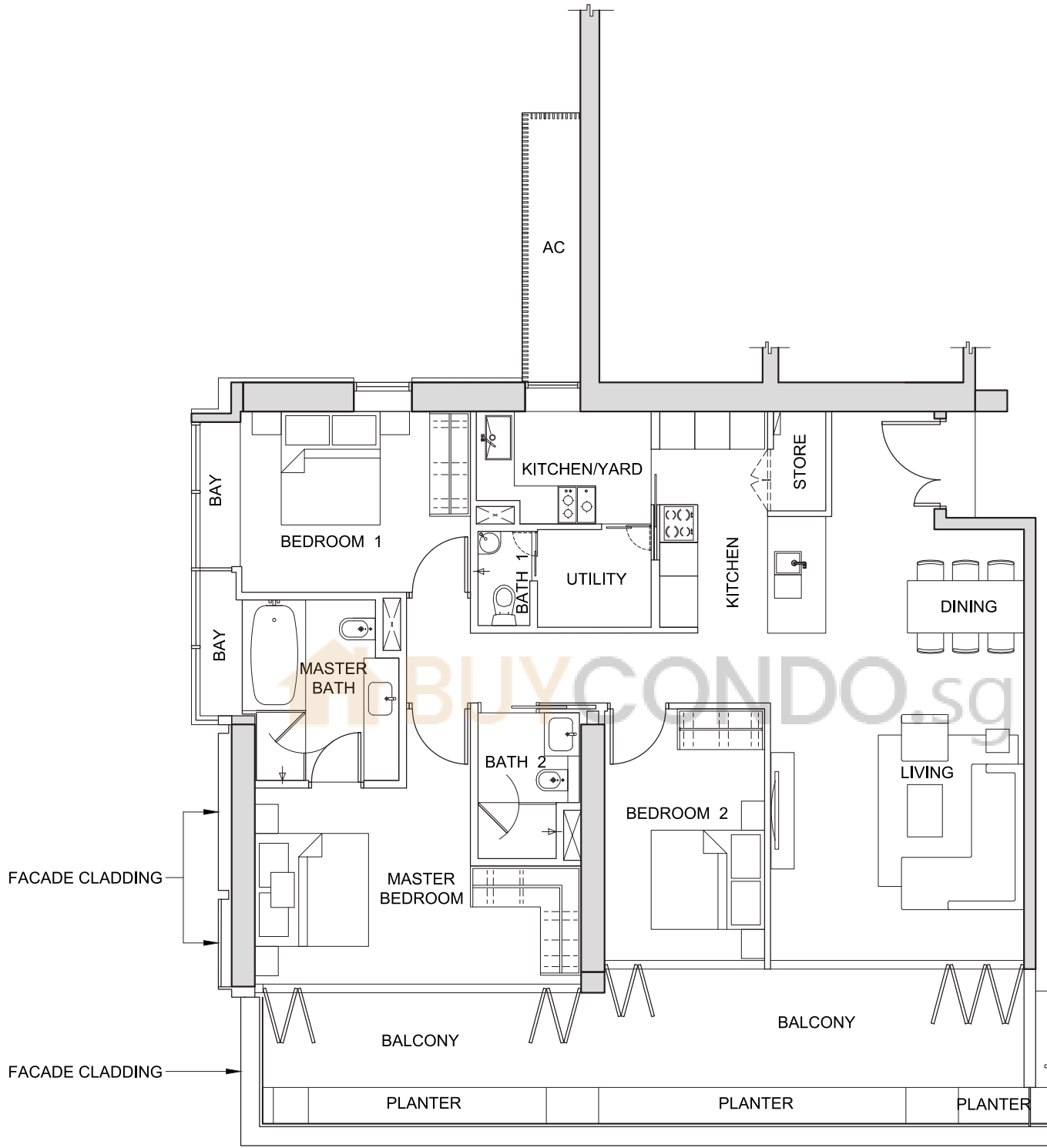

NOT TO SCALE

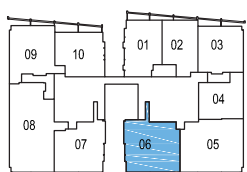

FOR LEVELS 33-40

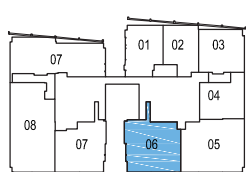

FOR LEVELS 41-43



The above plans and illustrations are subject to change as may be required or approved by the relevant authorities. All measurements are estimates only and are subject to final survey.

# TYPE 3J2

3-BEDROOM

(178 sq m / 1,916 sq ft)

#44-06

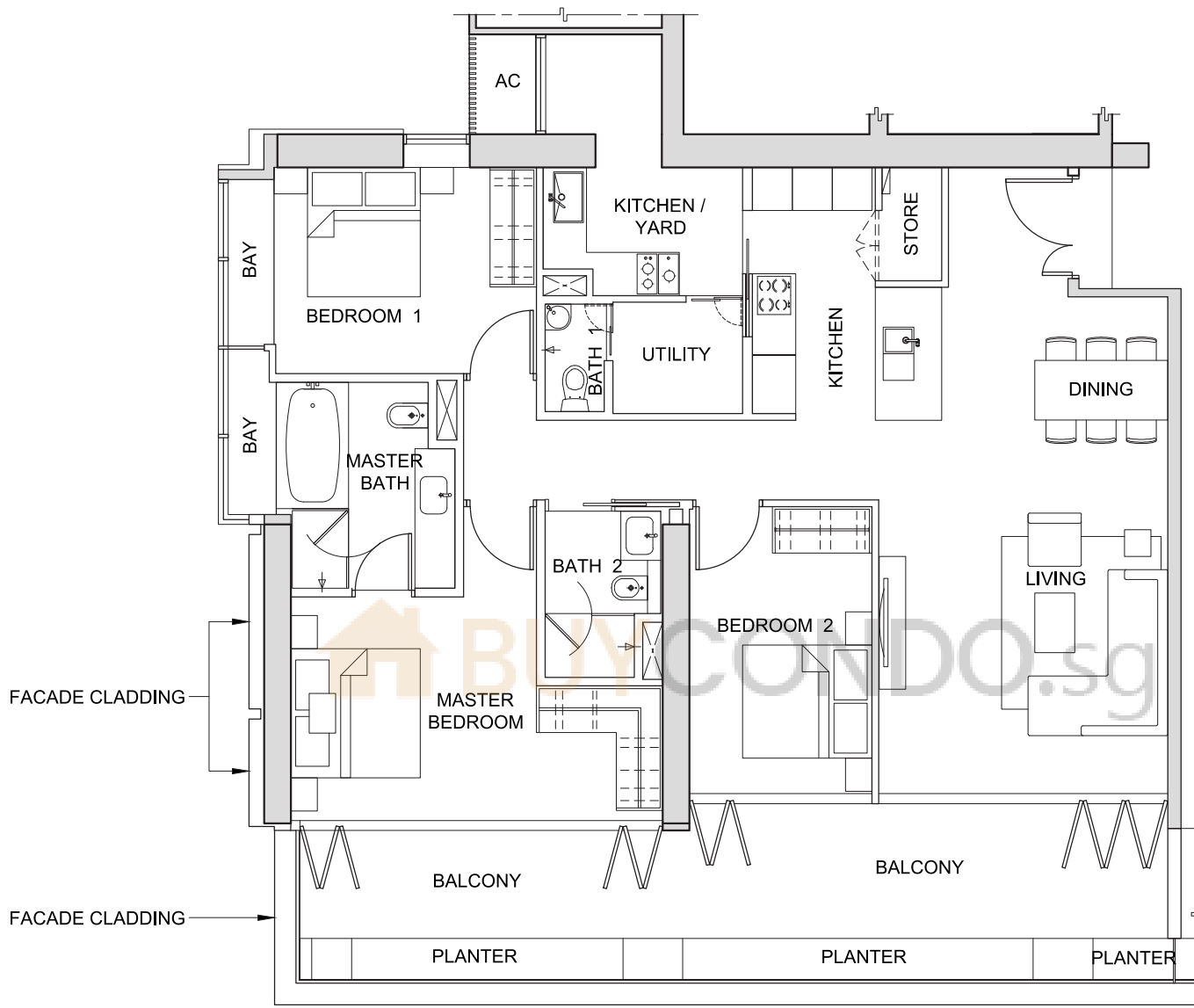

NOT TO SCALE

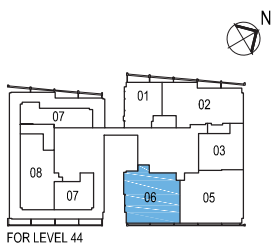

The above plans and illustrations are subject to change as may be required or approved by the relevant authorities. All measurements are estimates only and are subject to final survey.

# TYPE 3K1

3-BEDROOM

(187 sq m / 2,013 sq ft)

#44-02

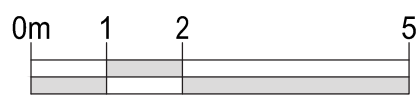
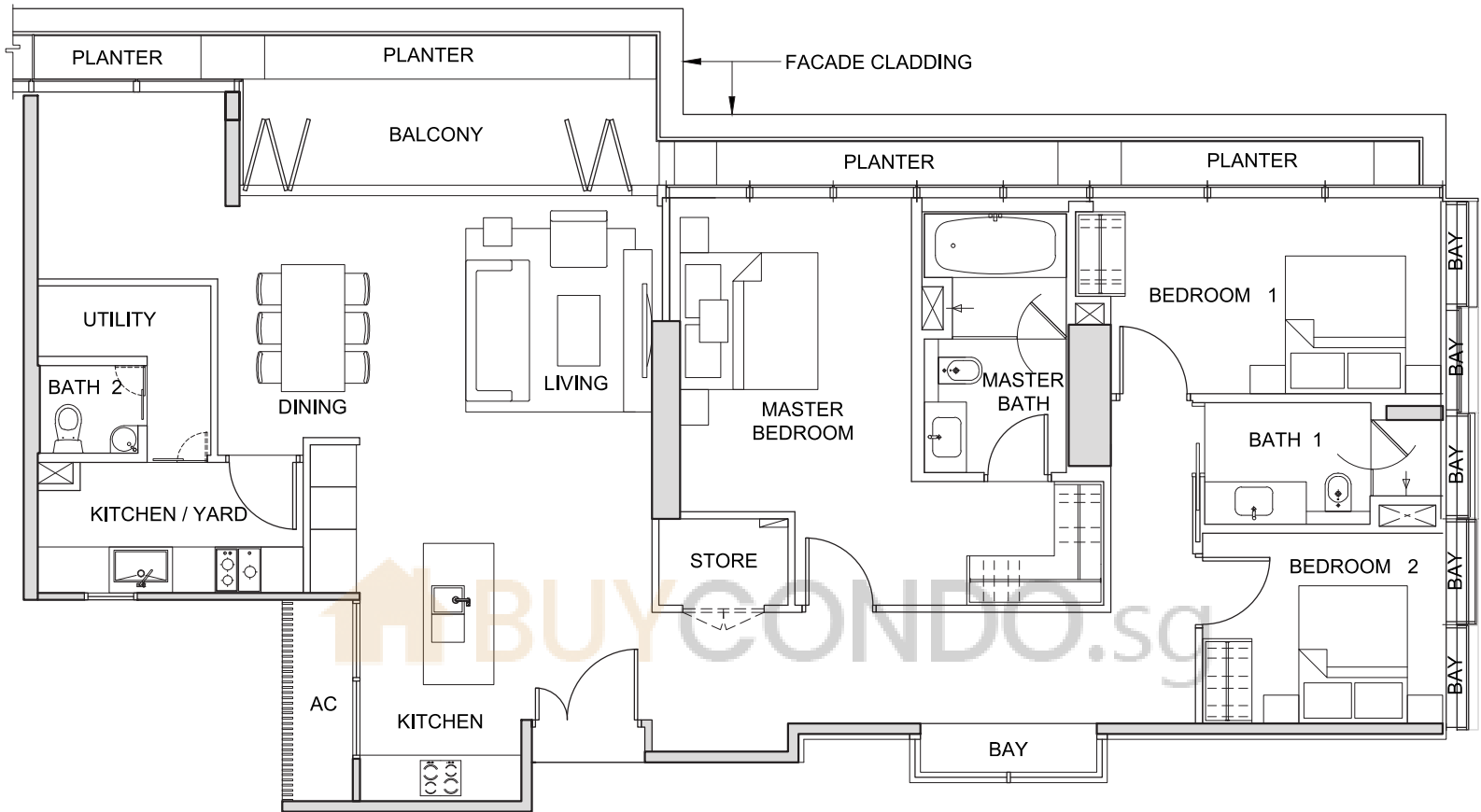

NOT TO SCALE



FOR LEVEL 44

The above plans and illustrations are subject to change as may be required or approved by the relevant authorities. All measurements are estimates only and are subject to final survey.

# TYPE 3L1

3-BEDROOM

(201 sq m / 2,164 sq ft)

#26-09

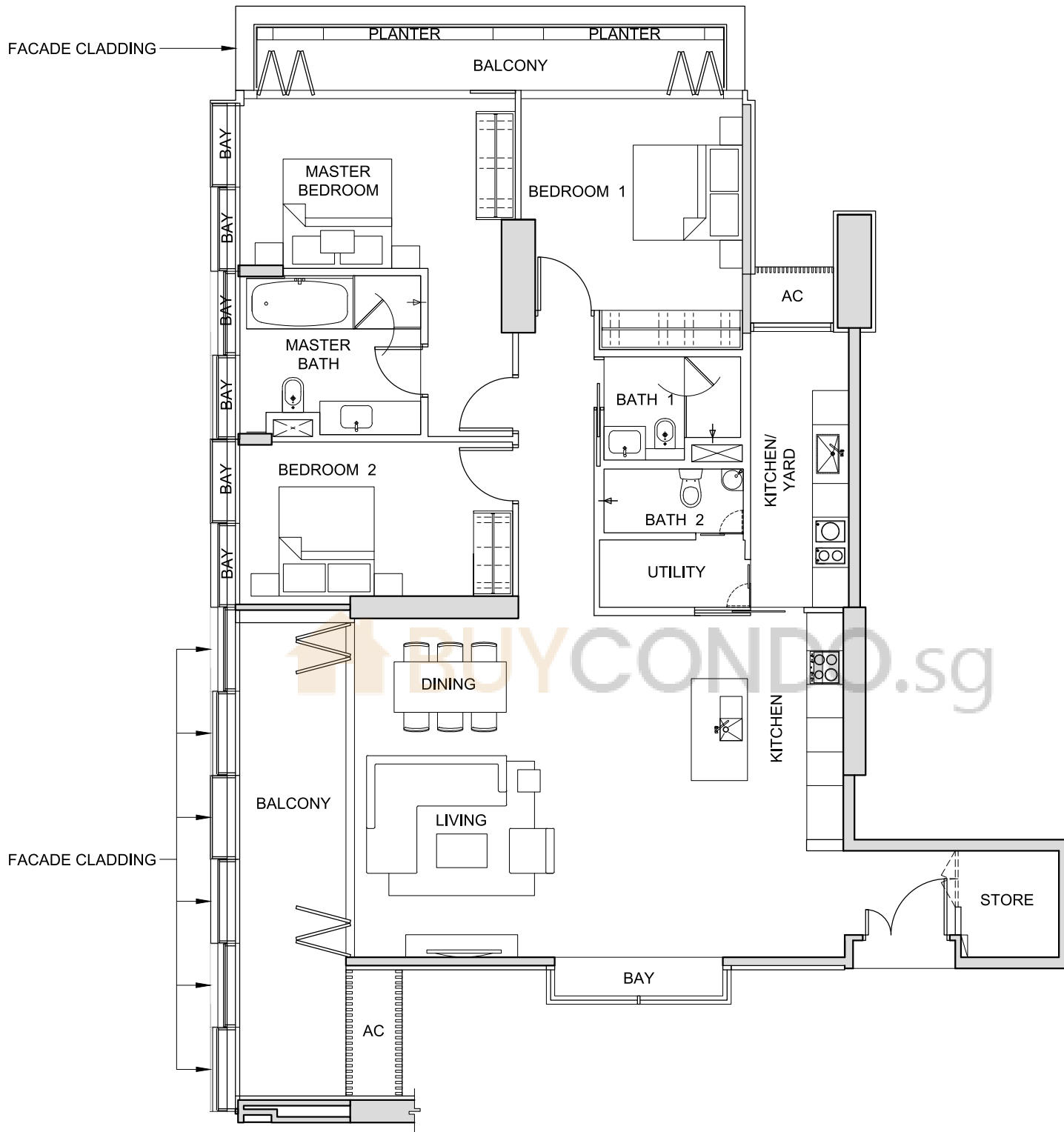

NOT TO SCALE



FOR LEVEL 26

The above plans and illustrations are subject to change as may be required or approved by the relevant authorities. All measurements are estimates only and are subject to final survey.

# TYPE 3L2

3-BEDROOM

(201 sq m / 2,164 sq ft)

#27-09

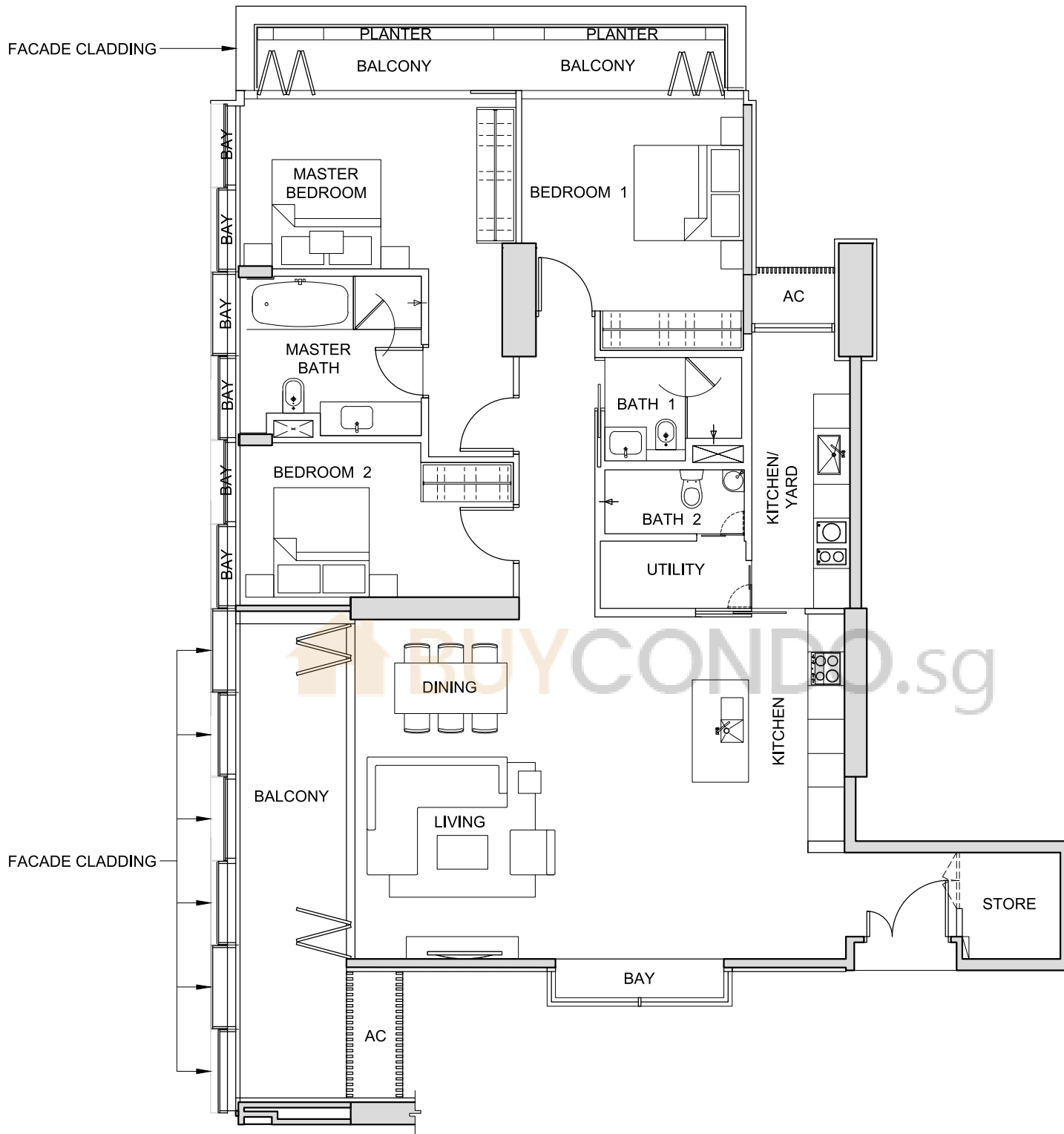

NOT TO SCALE



The above plans and illustrations are subject to change as may be required or approved by the relevant authorities. All measurements are estimates only and are subject to final survey.



# TYPE 3L3

3-BEDROOM

(197 sq m / 2,121 sq ft)

#28-09

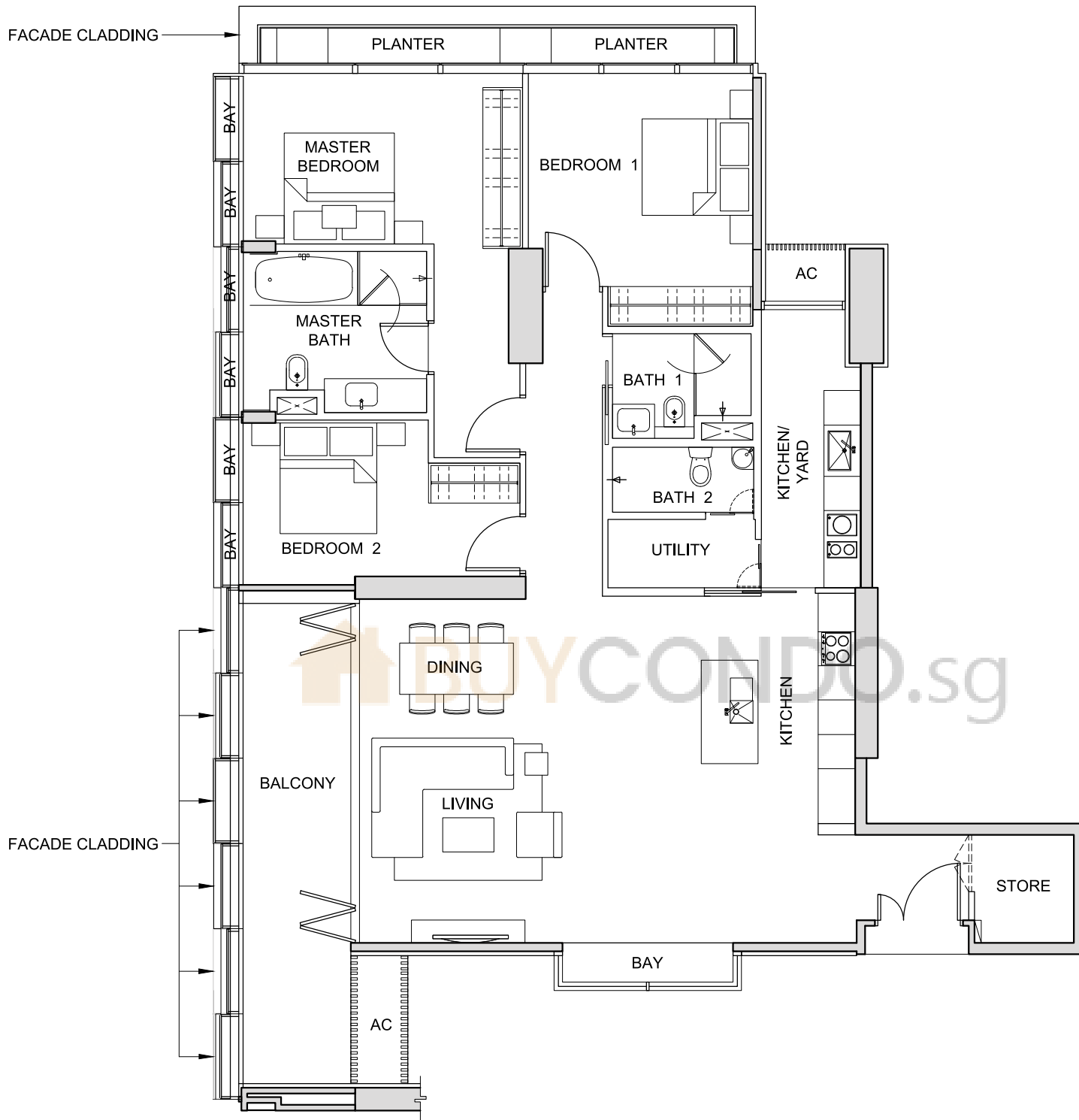

NOT TO SCALE



FOR LEVEL 28

The above plans and illustrations are subject to change as may be required or approved by the relevant authorities. All measurements are estimates only and are subject to final survey.

# TYPE 3M1

3-BEDROOM

(212 sq m / 2,282 sq ft)

#23-09

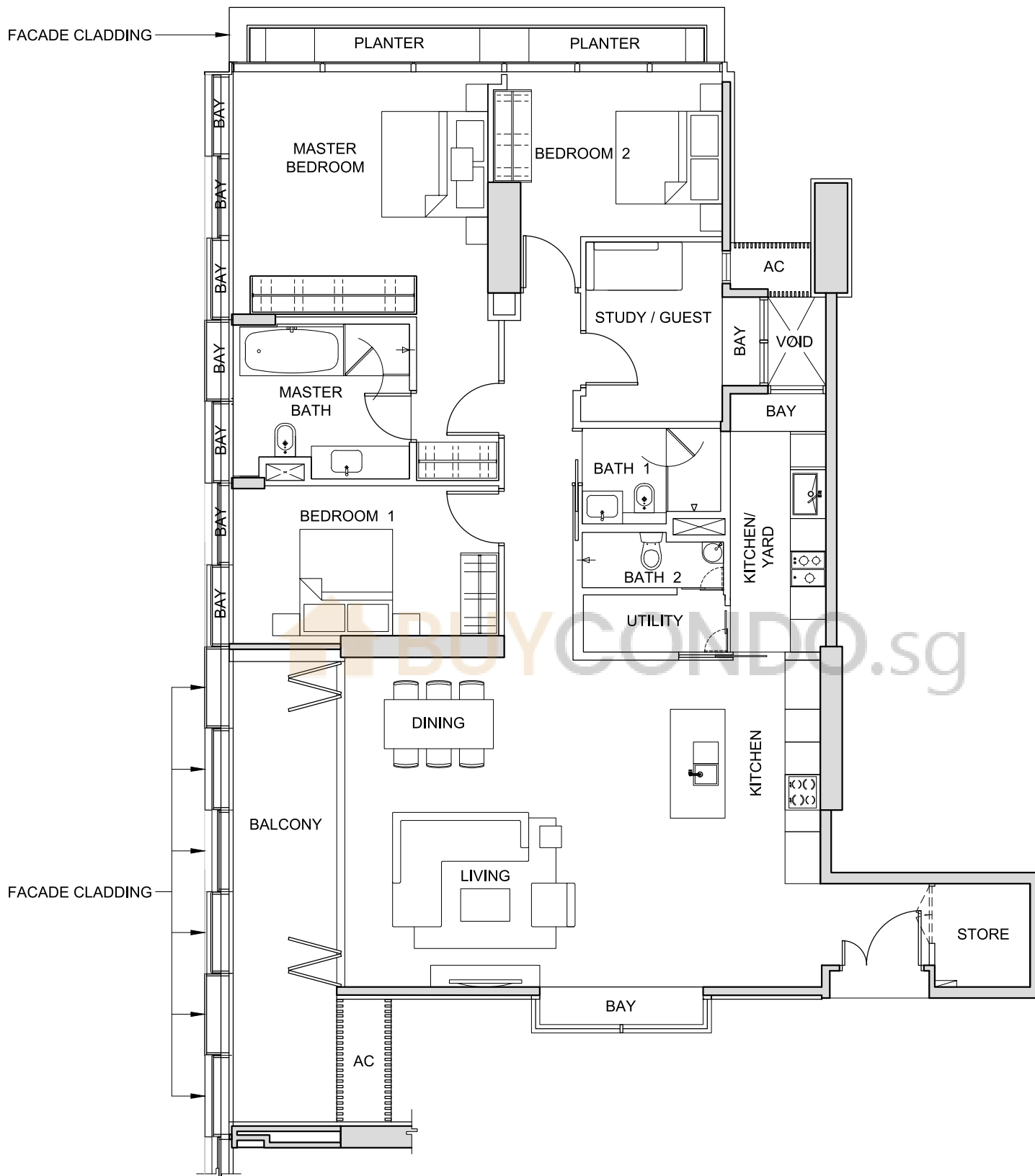

NOT TO SCALE



FOR LEVEL 23

The above plans and illustrations are subject to change as may be required or approved by the relevant authorities. All measurements are estimates only and are subject to final survey.

# TYPE 3M2

3-BEDROOM

(212 sq m / 2,282 sq ft)

#24-09

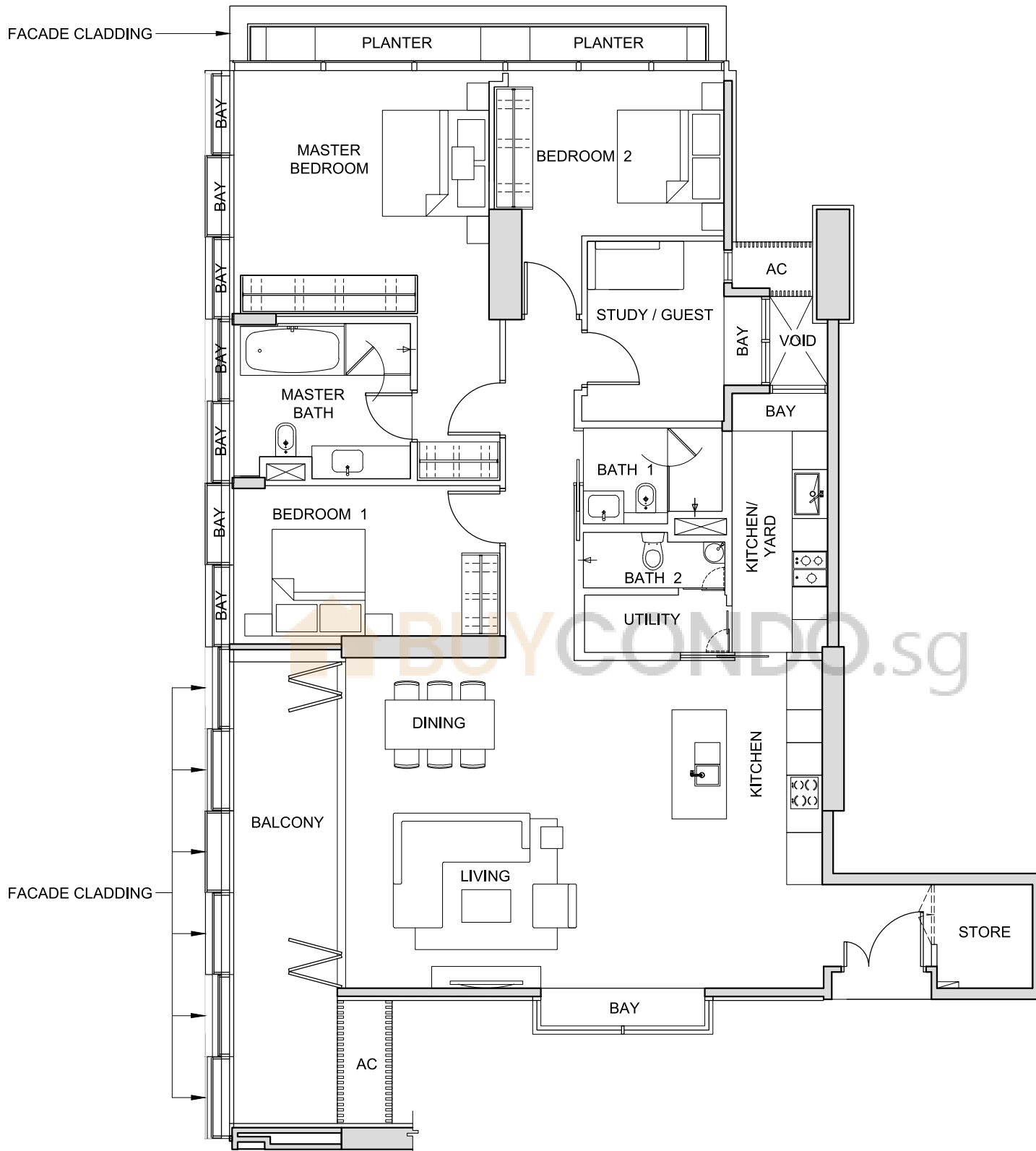

NOT TO SCALE



The above plans and illustrations are subject to change as may be required or approved by the relevant authorities. All measurements are estimates only and are subject to final survey.

# TYPE 3M3

## 3-BEDROOM

(210 sq m / 2,260 sq ft)

#25-09

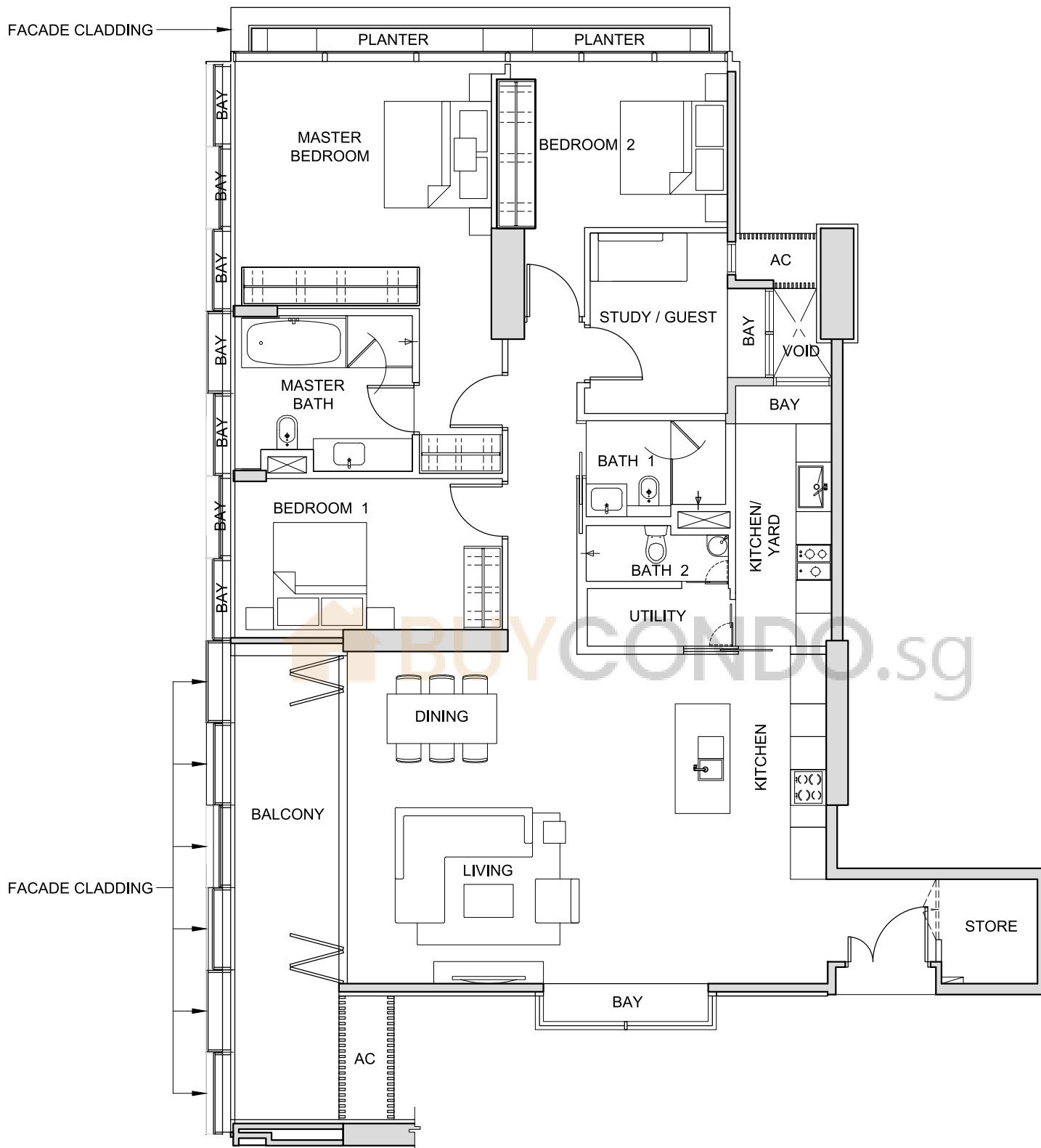

NOT TO SCALE



FOR LEVEL 25

The above plans and illustrations are subject to change as may be required or approved by the relevant authorities. All measurements are estimates only and are subject to final survey.

# STOREY KEY PLANS

TO ORCHARD ROAD ▲

▼ TO MARINA BAY SANDS

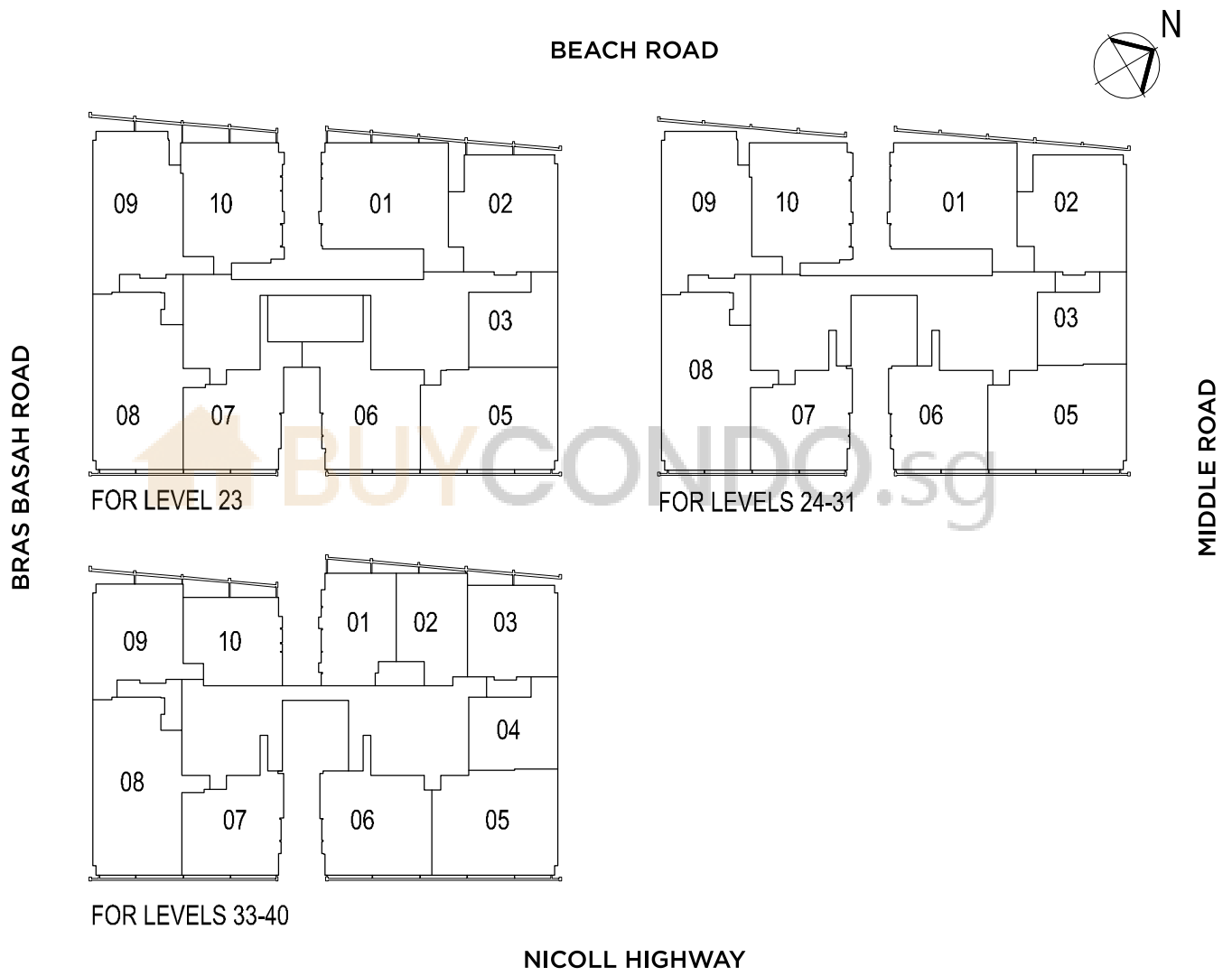

# TYPE 4B1

4-BEDROOM

(224 sq m / 2,411 sq ft)

#23-01

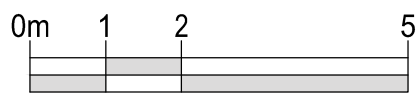
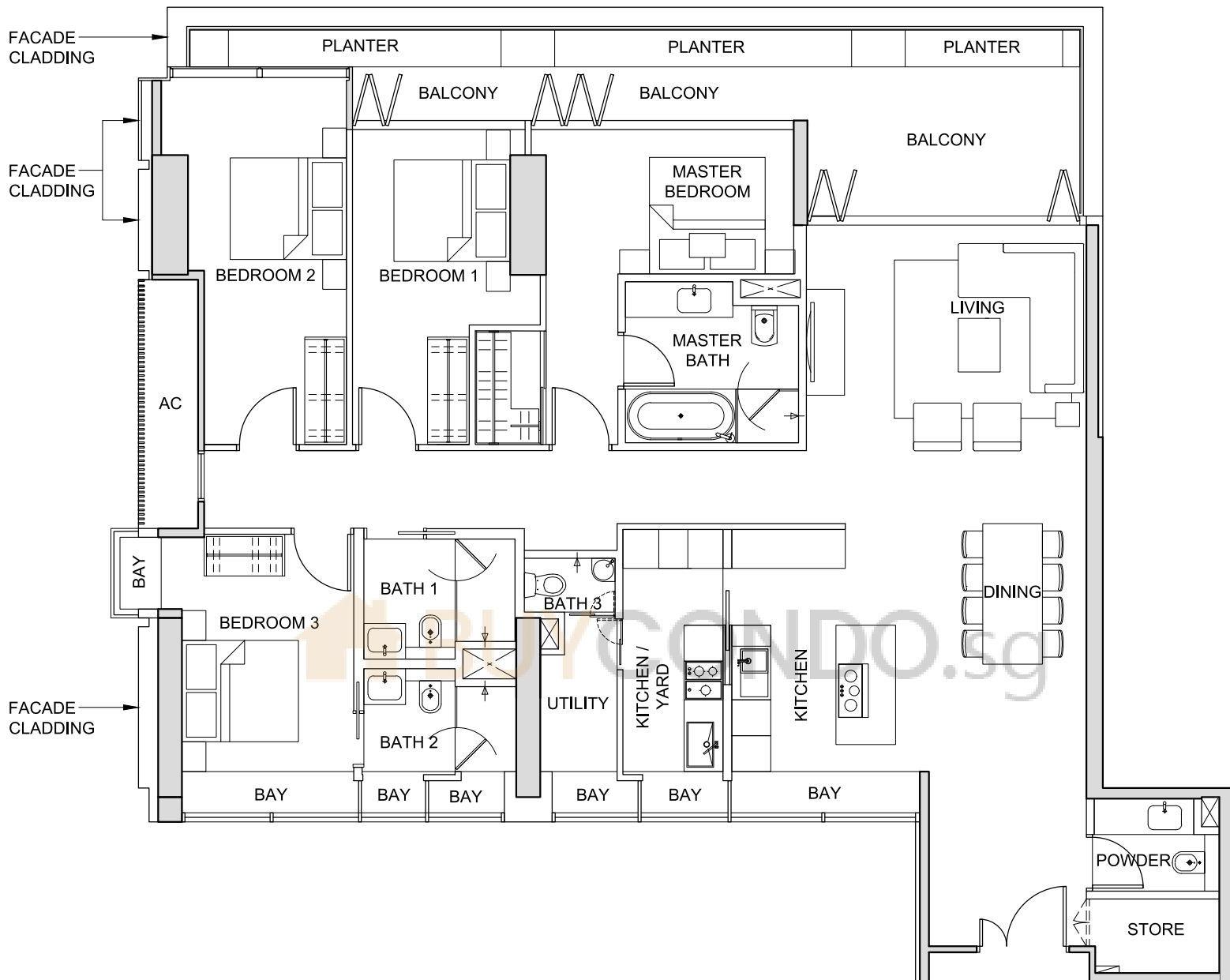

NOT TO SCALE

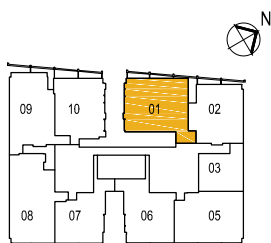

The above plans and illustrations are subject to change as may be required or approved by the relevant authorities. All measurements are estimates only and are subject to final survey.

# TYPE 4B2

4-BEDROOM

(224 sq m / 2,411 sq ft)

#24-01

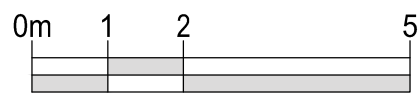
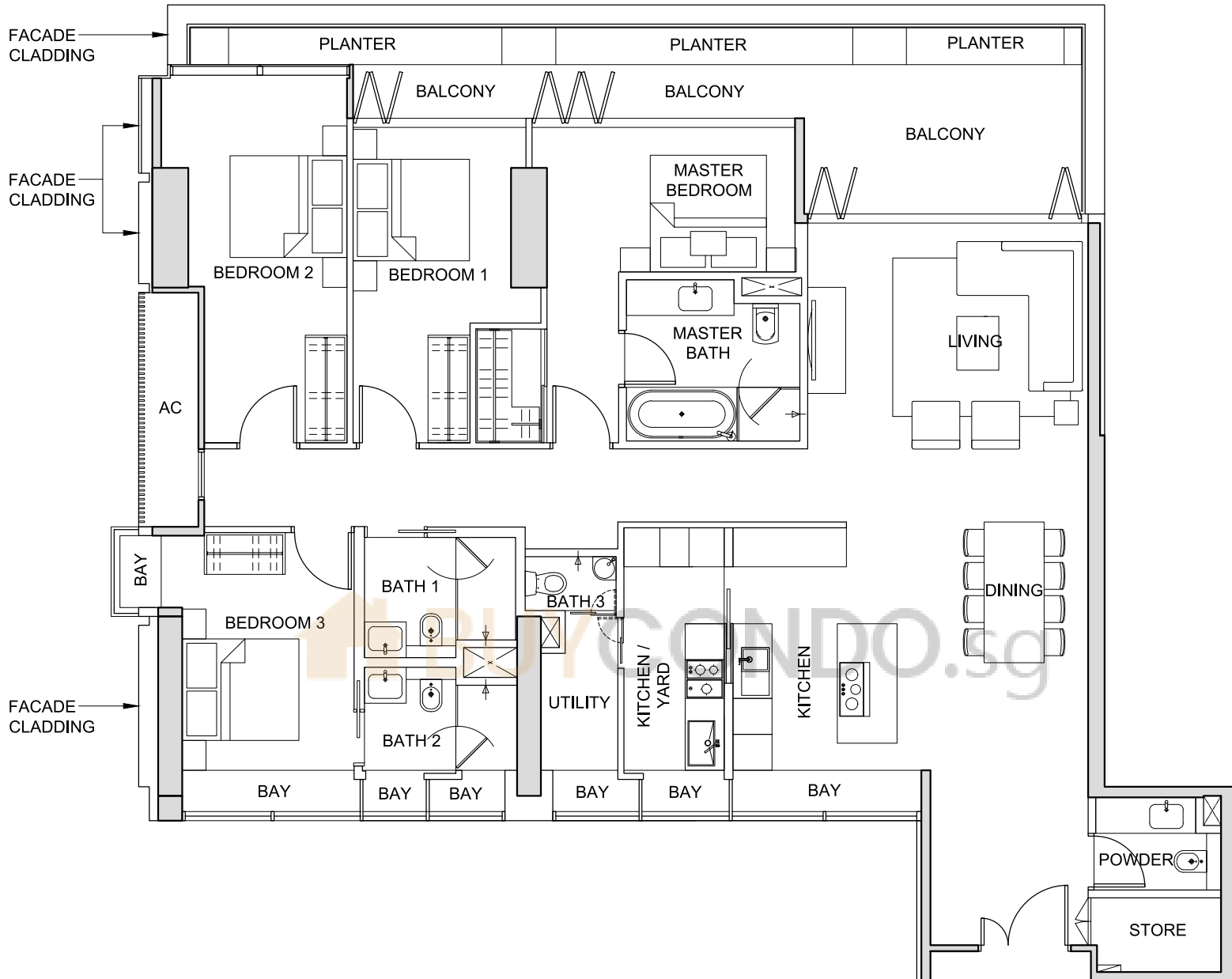

NOT TO SCALE

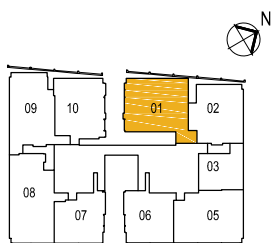

FOR LEVEL 24

The above plans and illustrations are subject to change as may be required or approved by the relevant authorities. All measurements are estimates only and are subject to final survey.

# TYPE 4B3

4-BEDROOM  
(220 sq m / 2,368 sq ft)

#25-01

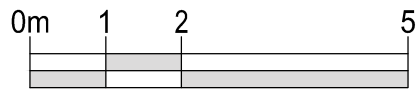
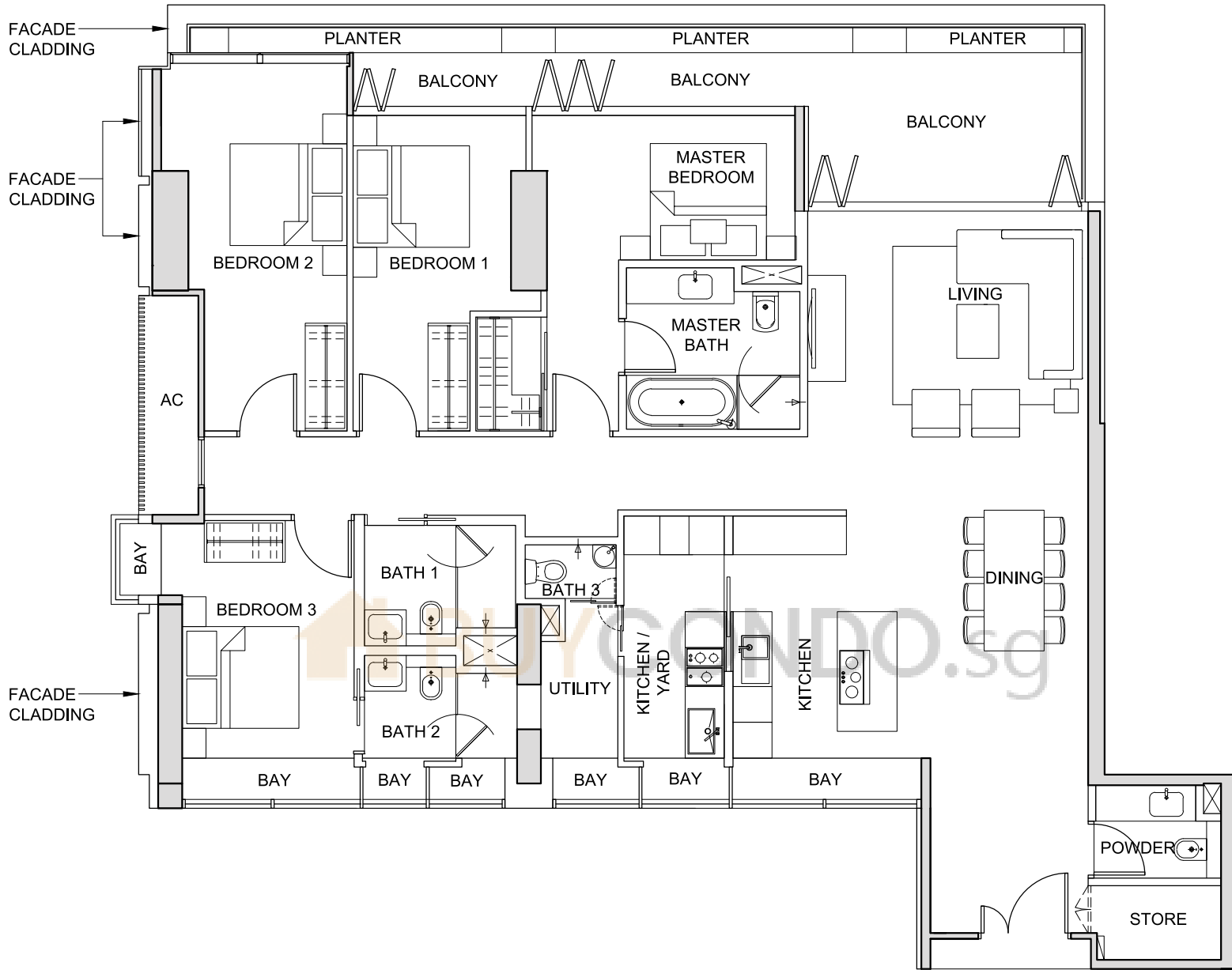

NOT TO SCALE



FOR LEVEL 25

The above plans and illustrations are subject to change as may be required or approved by the relevant authorities. All measurements are estimates only and are subject to final survey.



# TYPE 4C1

4-BEDROOM

(210 sq m / 2,260 sq ft)

- #23-05
- #24-05
- #25-05
- #26-05
- #27-05
- #28-05
- #29-05
- #30-05
- #31-05

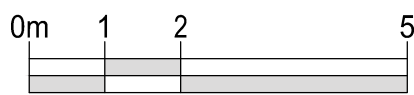
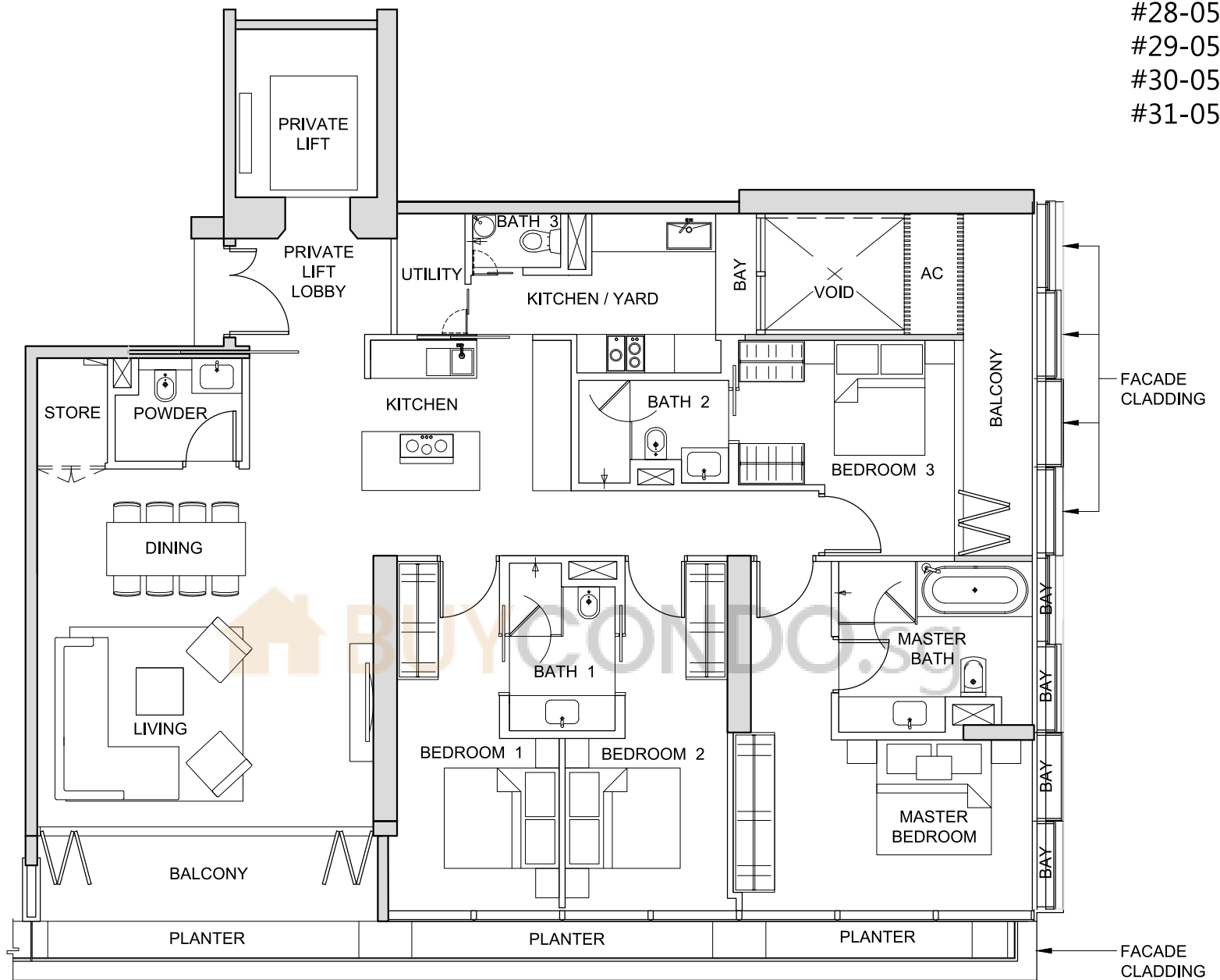

NOT TO SCALE



FOR LEVEL 23



FOR LEVELS 24-31

The above plans and illustrations are subject to change as may be required or approved by the relevant authorities. All measurements are estimates only and are subject to final survey.

# TYPE 4D1

4-BEDROOM

(243 sq m / 2,616 sq ft)

- #23-08
- #26-08
- #27-08
- #28-08
- #29-08
- #30-08
- #31-08
- #33-08
- #34-08
- #35-08
- #36-08
- #37-08
- #38-08
- #39-08
- #40-08

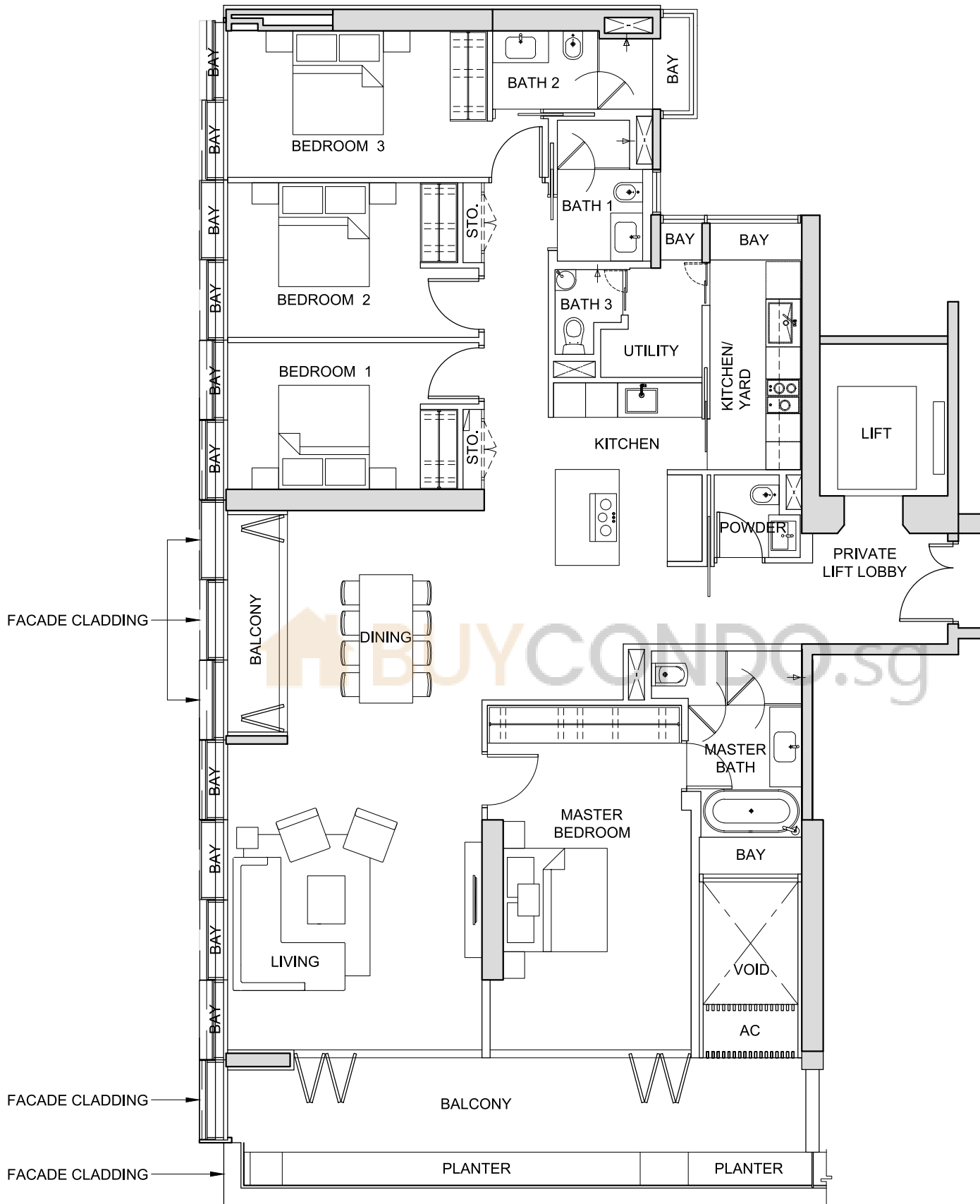

NOT TO SCALE

# TYPE 4D1-A

4-BEDROOM

(243 sq m / 2,616 sq ft)

#24-08

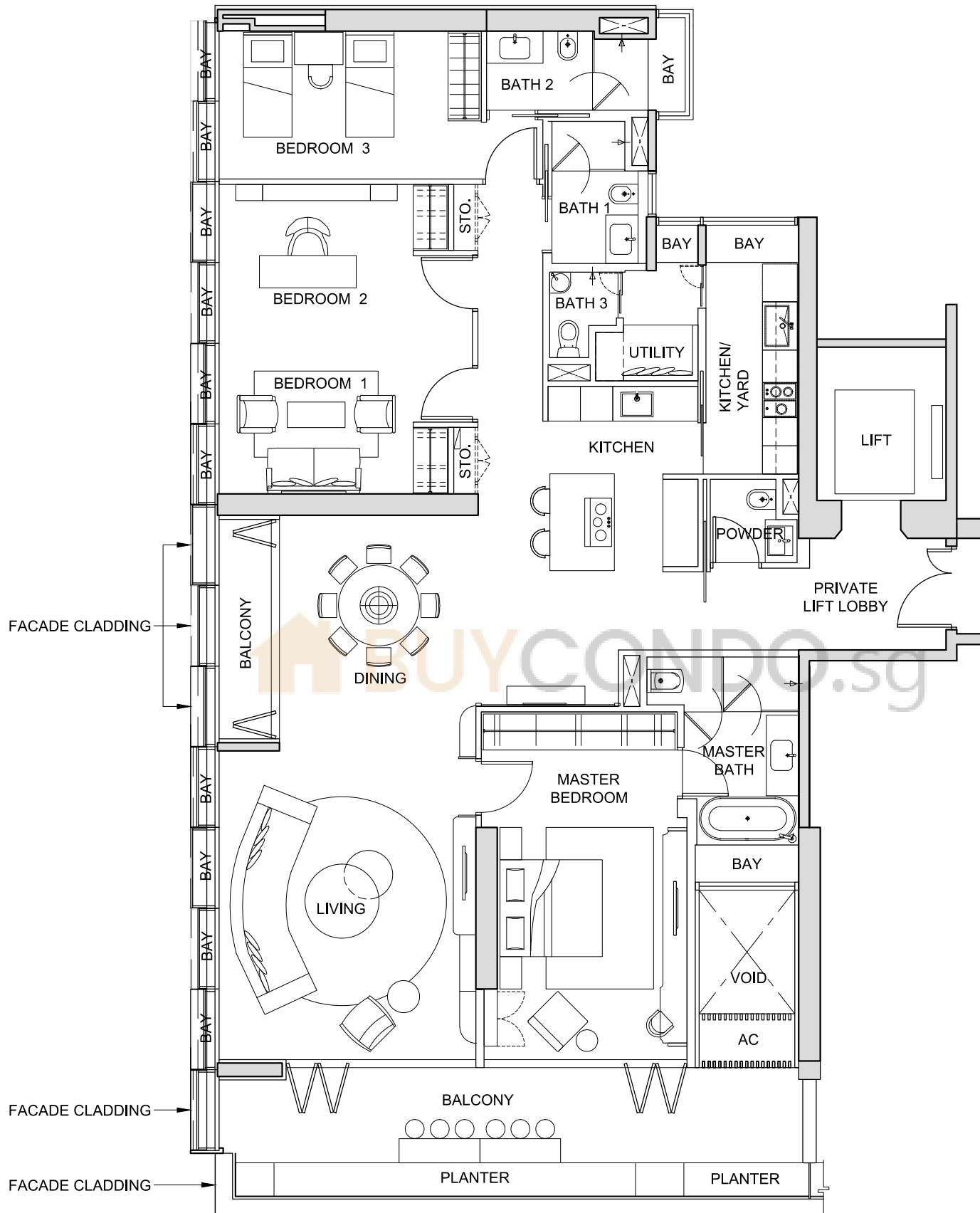

NOT TO SCALE



FOR LEVEL 24

The above plans and illustrations are subject to change as may be required or approved by the relevant authorities. All measurements are estimates only and are subject to final survey.

# TYPE 4D1-B

4-BEDROOM

(243 sq m / 2,616 sq ft)

#25-08

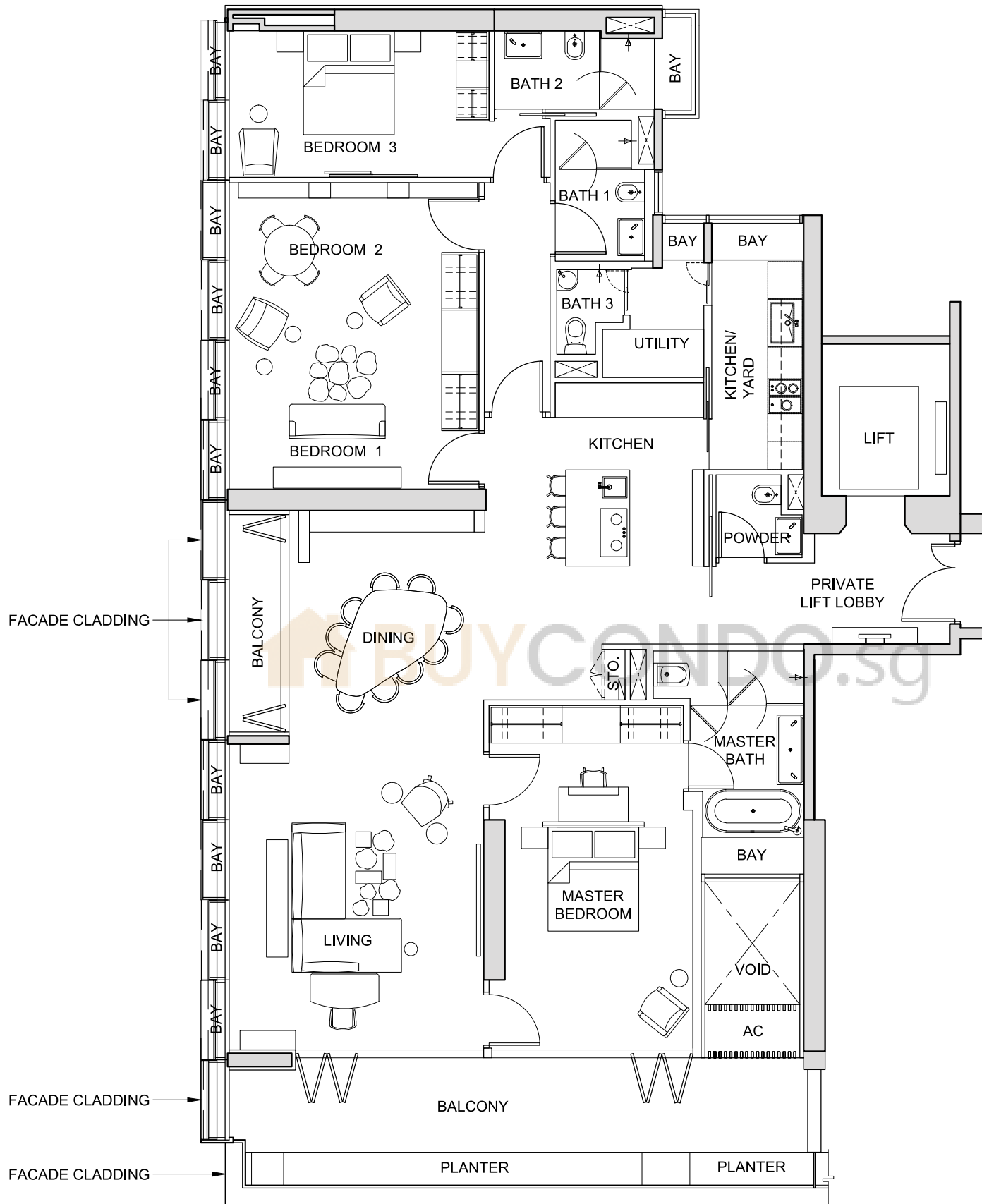

NOT TO SCALE



FOR LEVEL 25

The above plans and illustrations are subject to change as may be required or approved by the relevant authorities. All measurements are estimates only and are subject to final survey.

# TYPE 4F1

4-BEDROOM

(219 sq m / 2,357 sq ft)

#26-01

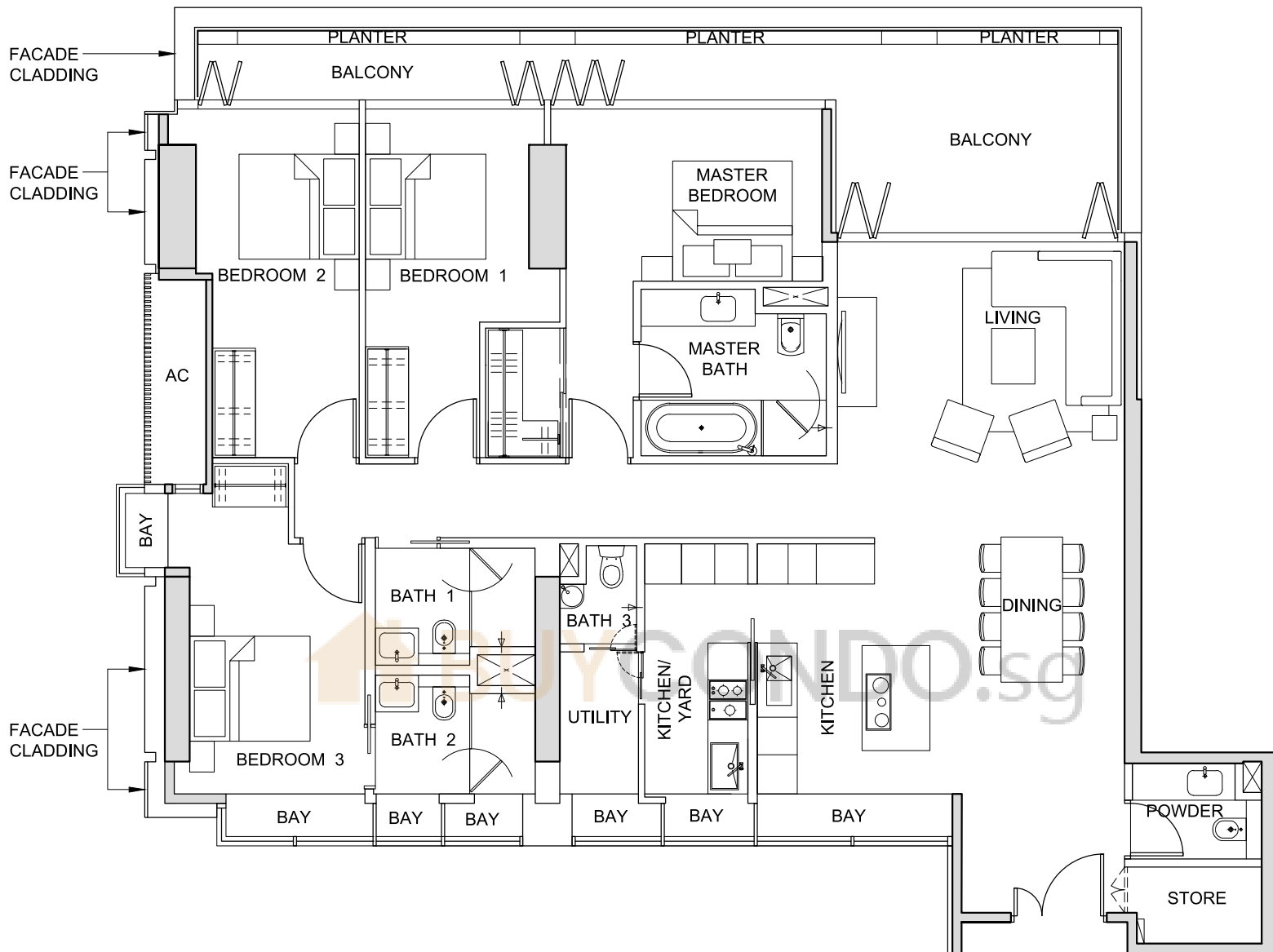

NOT TO SCALE

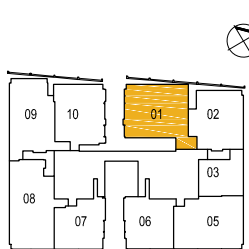

FOR LEVEL 26

The above plans and illustrations are subject to change as may be required or approved by the relevant authorities. All measurements are estimates only and are subject to final survey.

# TYPE 4F2

4-BEDROOM

(219 sq m / 2,357 sq ft)

#27-01

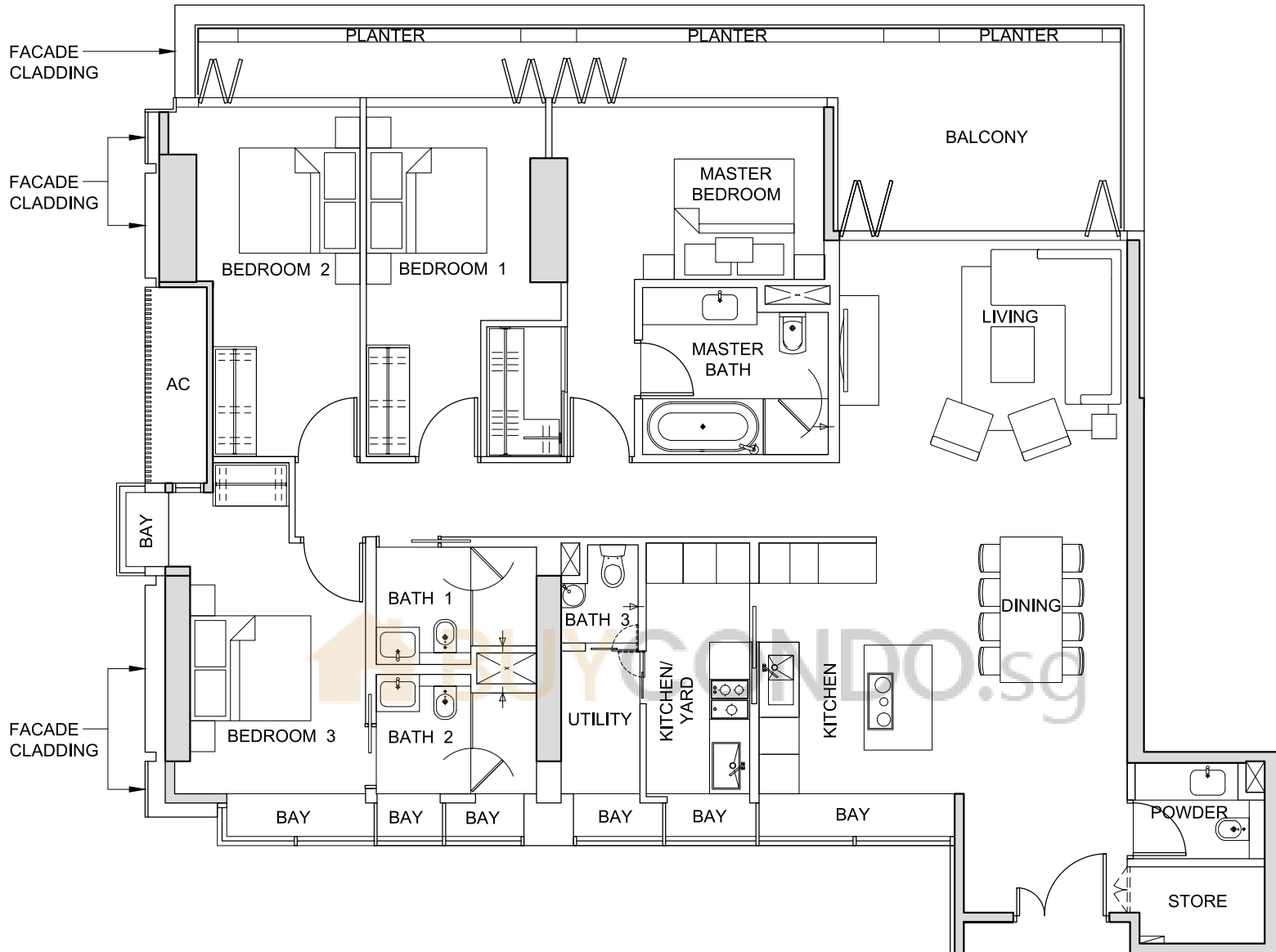

NOT TO SCALE



FOR LEVEL 27

The above plans and illustrations are subject to change as may be required or approved by the relevant authorities. All measurements are estimates only and are subject to final survey.

# TYPE 4F3

4-BEDROOM

(211 sq m / 2,271 sq ft)

#28-01

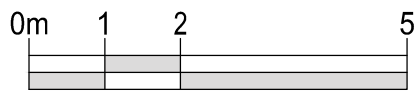
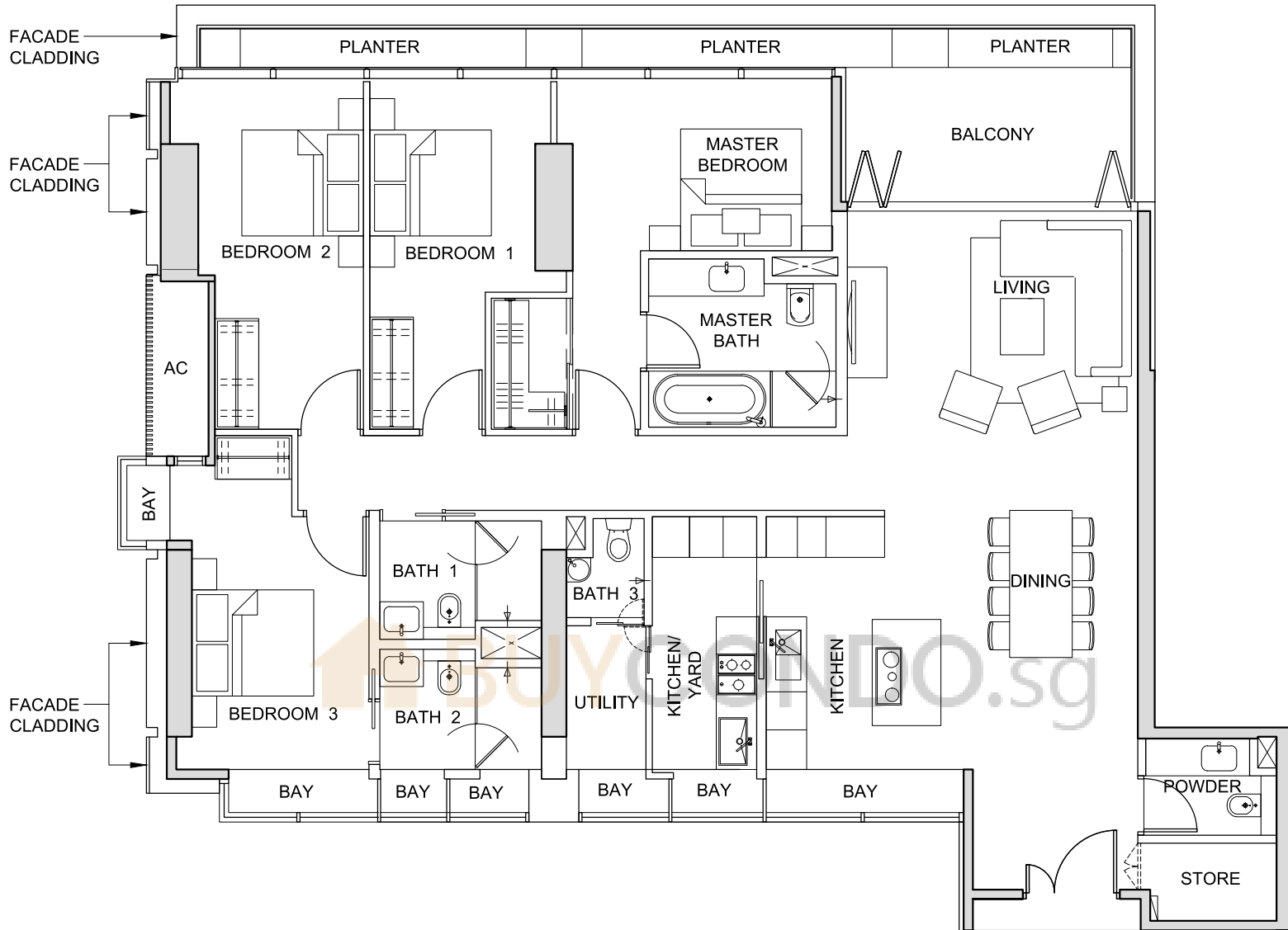

NOT TO SCALE



FOR LEVEL 28

The above plans and illustrations are subject to change as may be required or approved by the relevant authorities. All measurements are estimates only and are subject to final survey.

# TYPE 4F4

4-BEDROOM

(211 sq m / 2,271 sq ft)

#29-01

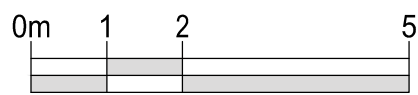
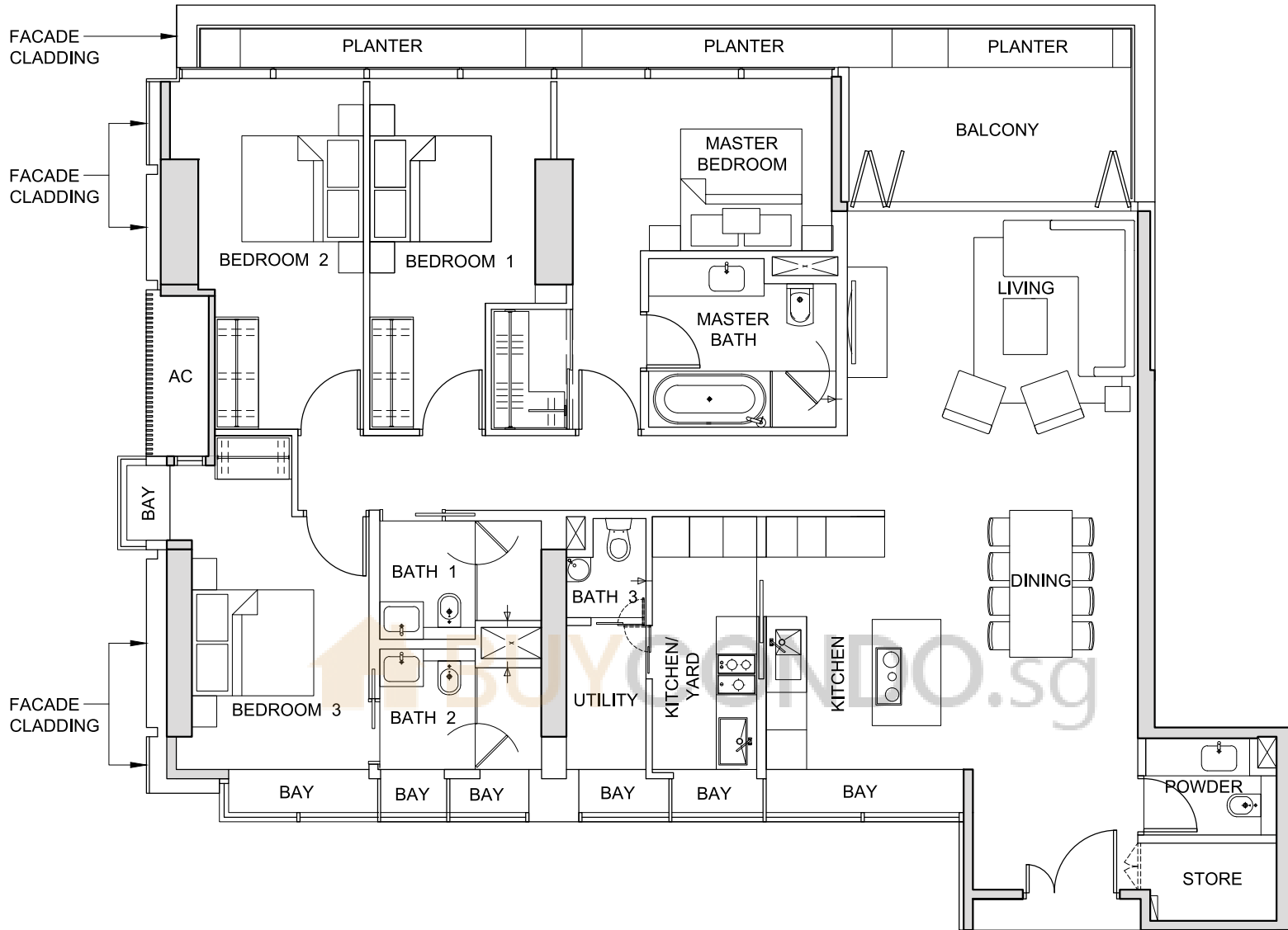

NOT TO SCALE



FOR LEVEL 29

The above plans and illustrations are subject to change as may be required or approved by the relevant authorities. All measurements are estimates only and are subject to final survey.



# TYPE 4F5

4-BEDROOM

(211 sq m / 2,271 sq ft)

#30-01

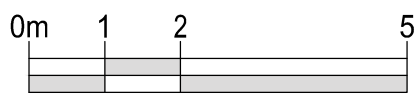
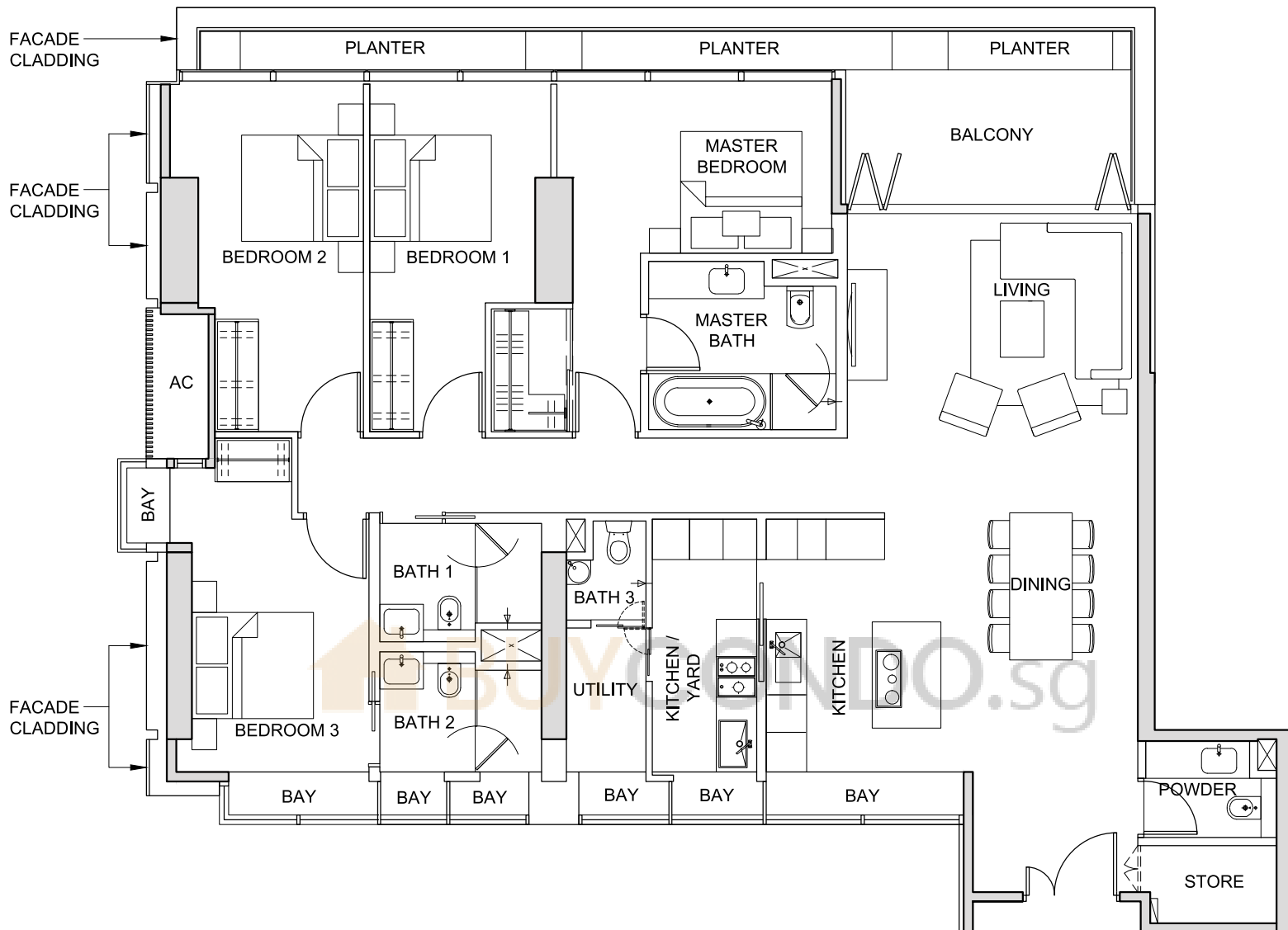

NOT TO SCALE



FOR LEVEL 30

The above plans and illustrations are subject to change as may be required or approved by the relevant authorities. All measurements are estimates only and are subject to final survey.

# TYPE 4F6

4-BEDROOM  
(208 sq m / 2,239 sq ft)

#31-01

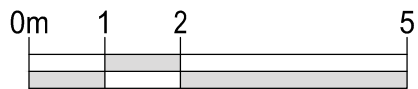
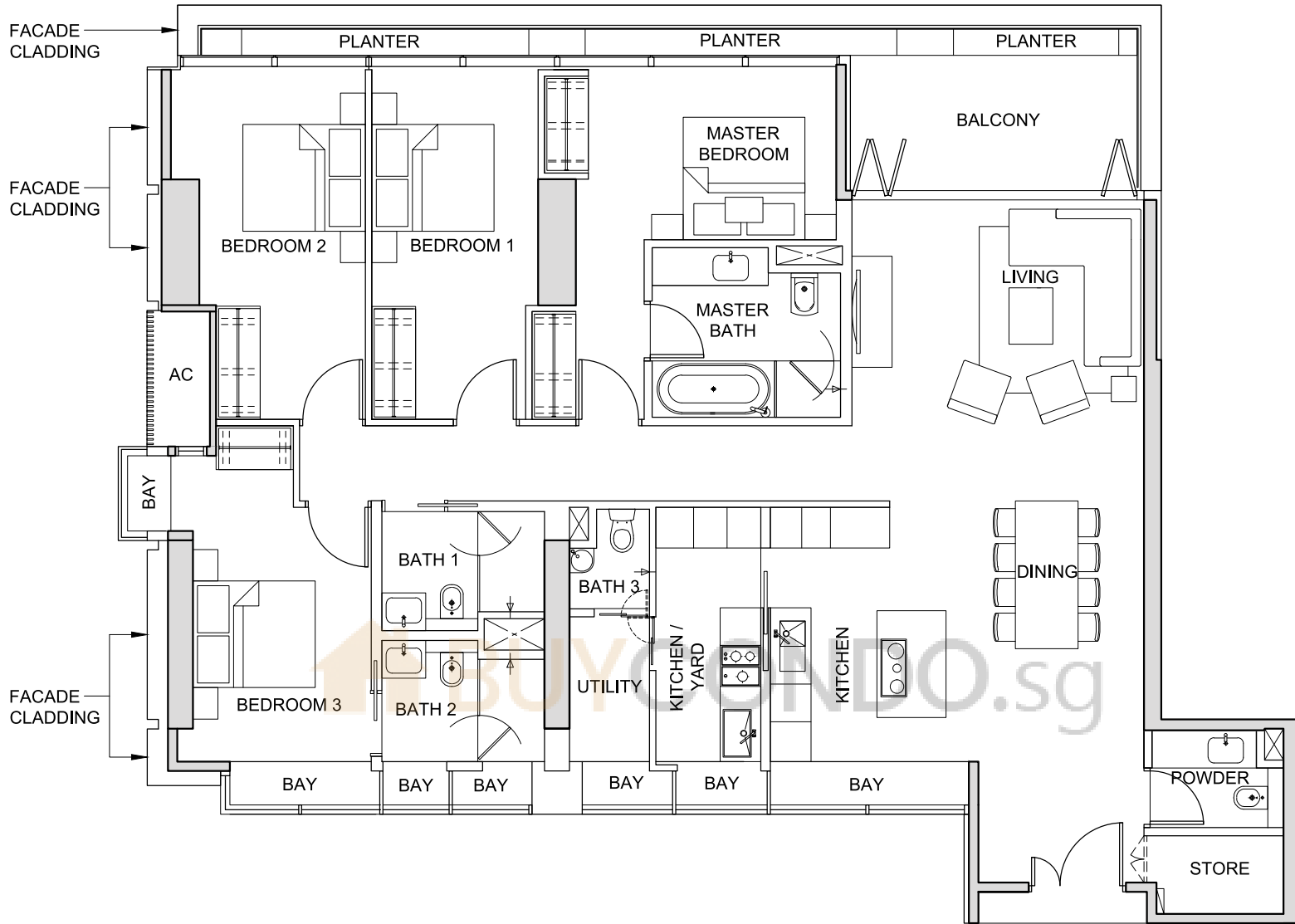

NOT TO SCALE



FOR LEVEL 31

The above plans and illustrations are subject to change as may be required or approved by the relevant authorities. All measurements are estimates only and are subject to final survey.

# STOREY KEY PLANS

TO ORCHARD ROAD ▲

BEACH ROAD



FOR LEVELS 41-43

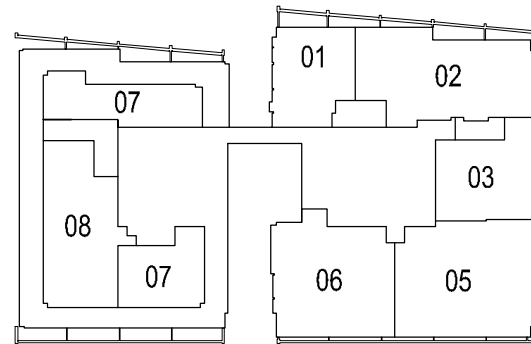

FOR LEVEL 44

BRAS BASAH ROAD

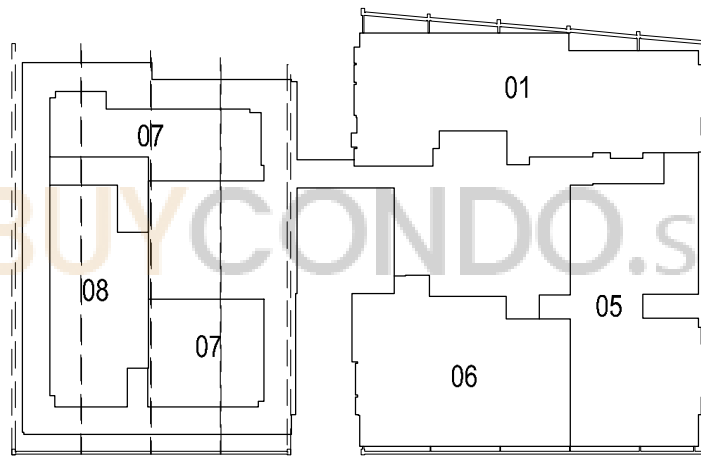

FOR LEVEL 45

MIDDLE ROAD

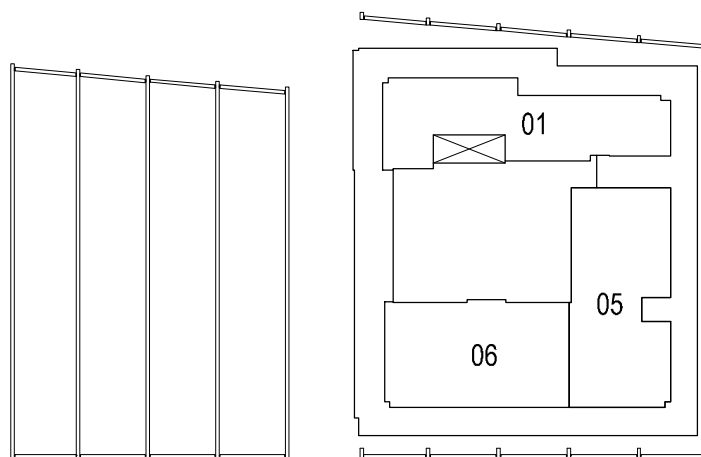

FOR ROOF LEVEL

NICOLL HIGHWAY

▼ TO MARINA BAY SANDS

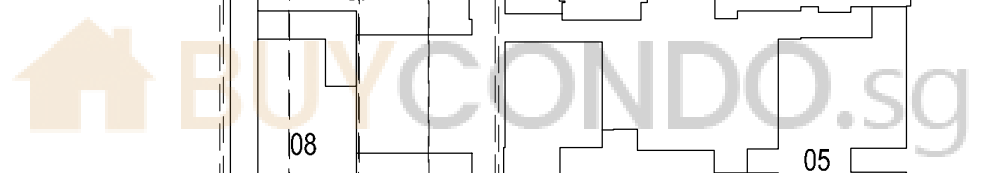

# TYPE 3PH1

3-BEDROOM PENTHOUSE - LOWER LEVEL

(343 sq m / 3,692 sq ft)

#42-07

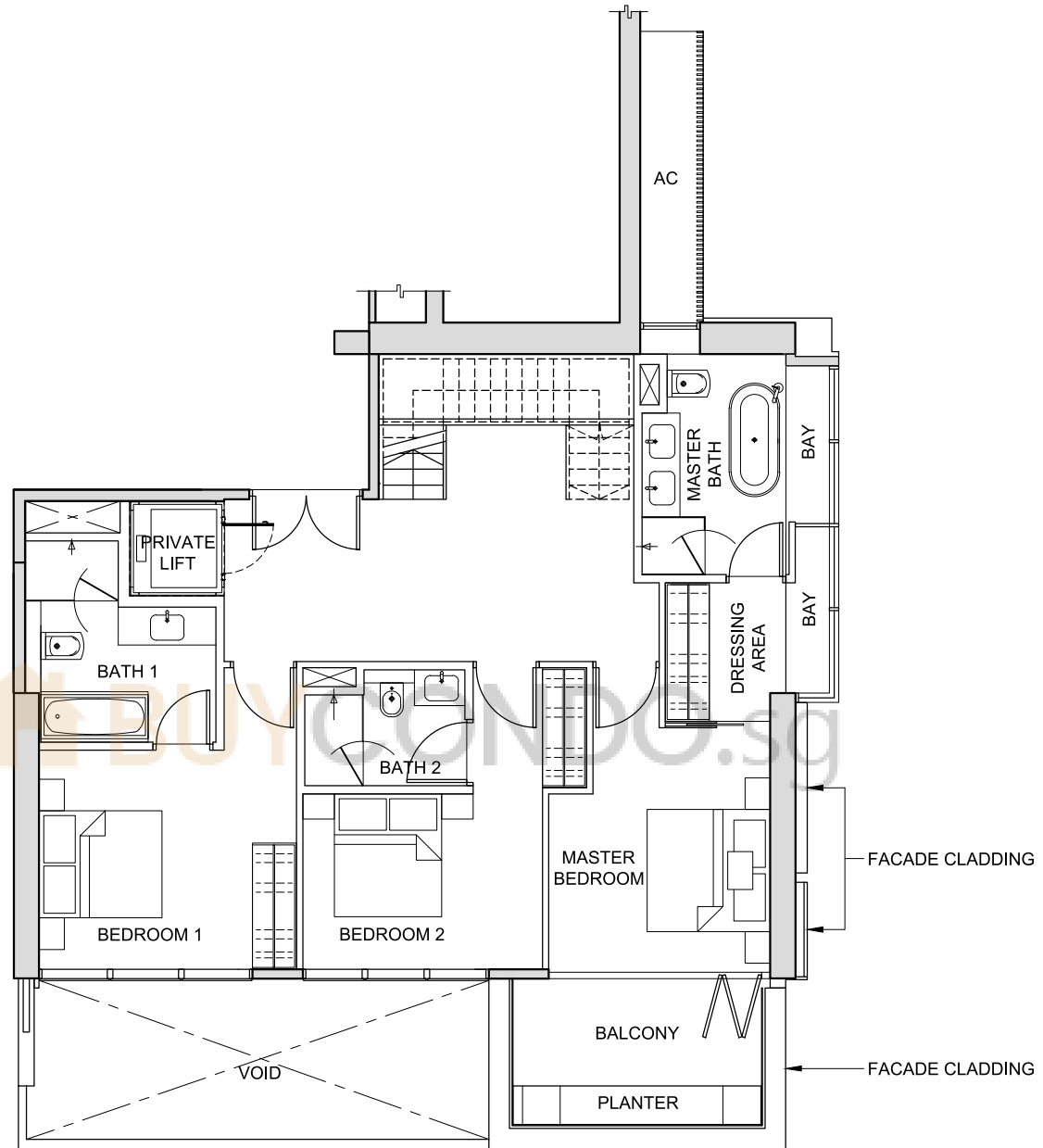

NOT TO SCALE



FOR LEVEL 41

The above plans and illustrations are subject to change as may be required or approved by the relevant authorities. All measurements are estimates only and are subject to final survey.

# TYPE 3PH1

3-BEDROOM PENTHOUSE - MAIN LEVEL

(343 sq m / 3,692 sq ft)

#42-07

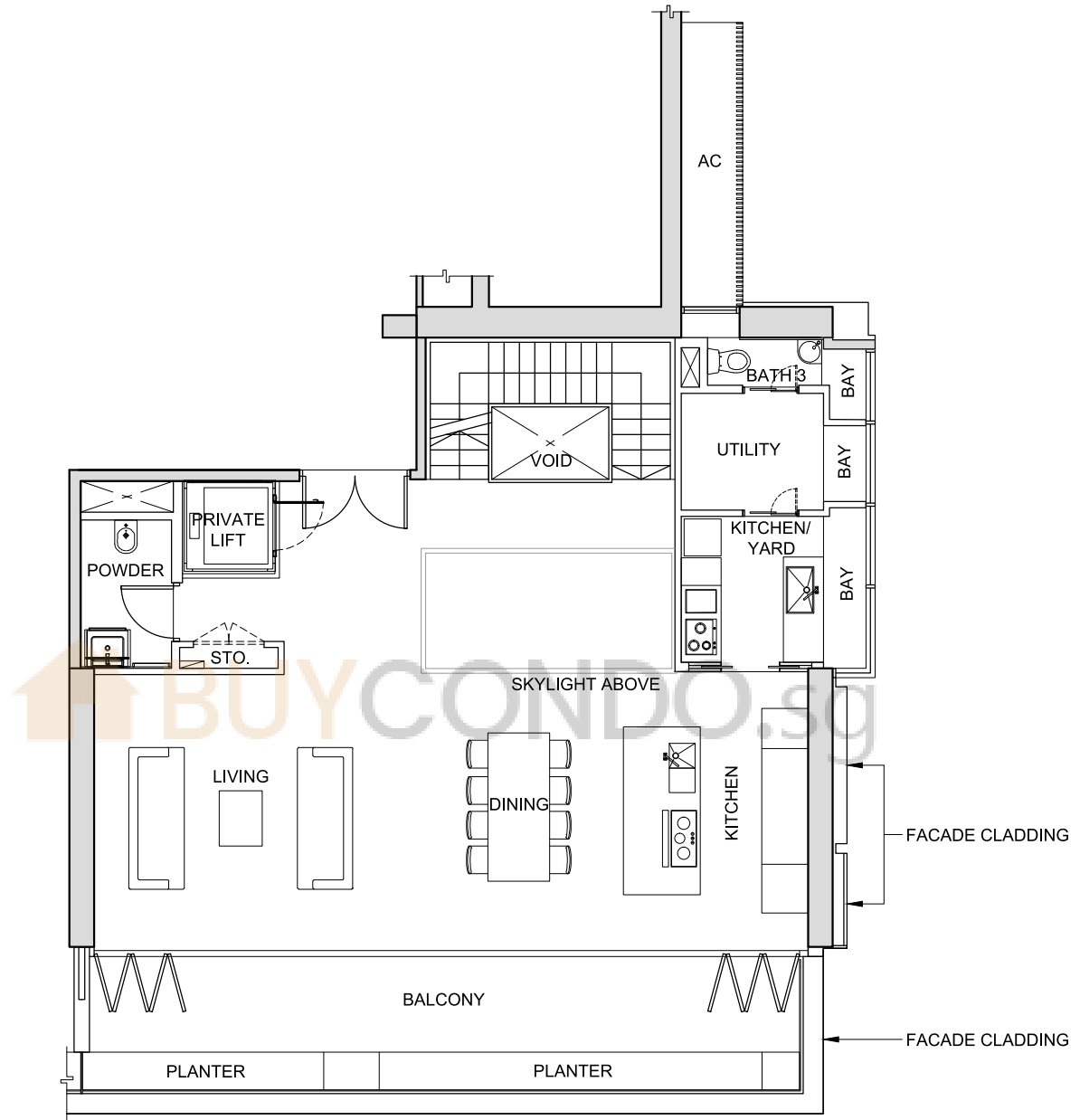

NOT TO SCALE

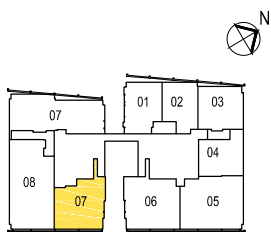

FOR LEVEL 42

The above plans and illustrations are subject to change as may be required or approved by the relevant authorities. All measurements are estimates only and are subject to final survey.

# TYPE 3PH1

3-BEDROOM PENTHOUSE - VOID

(343 sq m / 3,692 sq ft)

#42-07

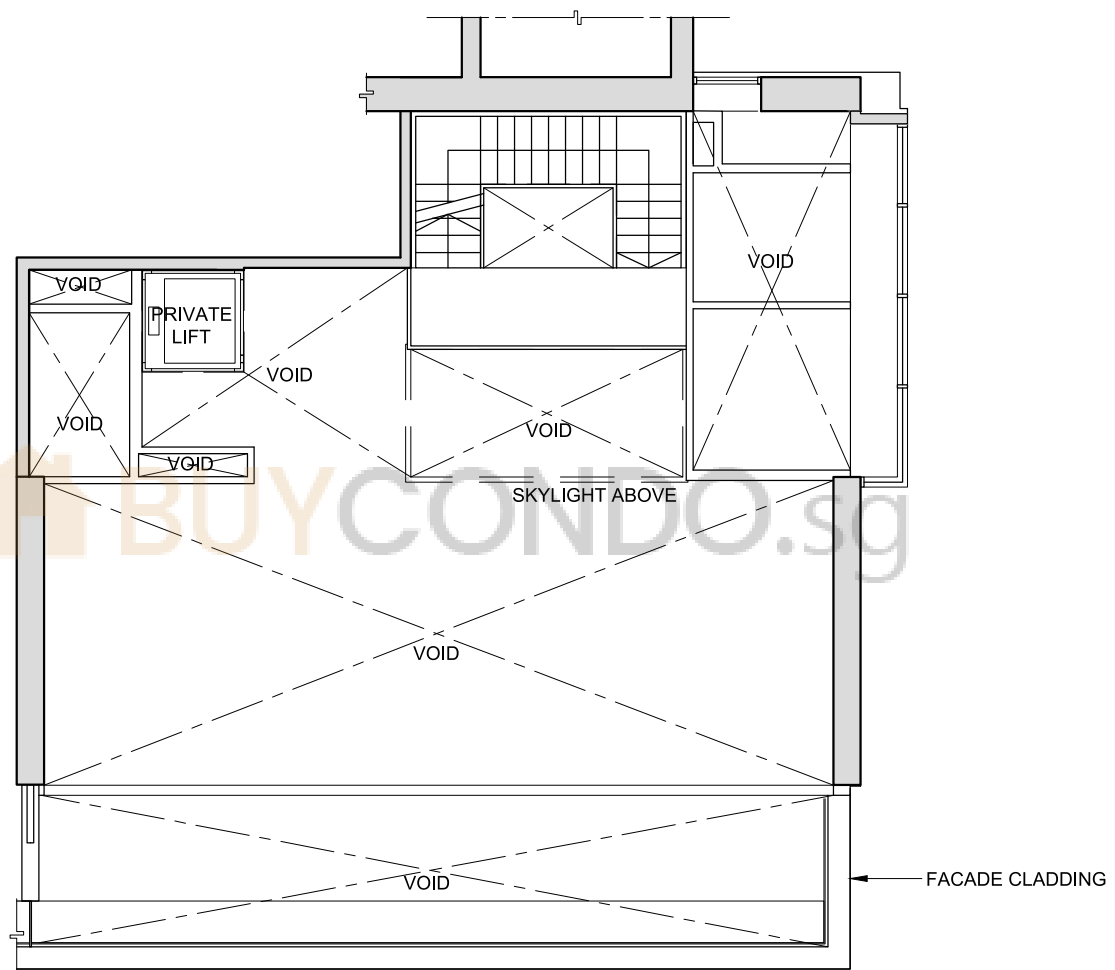

NOT TO SCALE

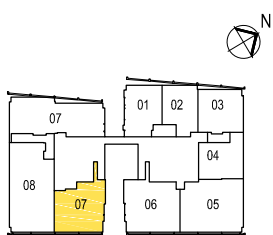

The above plans and illustrations are subject to change as may be required or approved by the relevant authorities. All measurements are estimates only and are subject to final survey.

# TYPE 3PH1

3-BEDROOM PENTHOUSE - ROOFTOP DECK (OPEN TO SKY)

(343 sq m / 3,692 sq ft)

#42-07

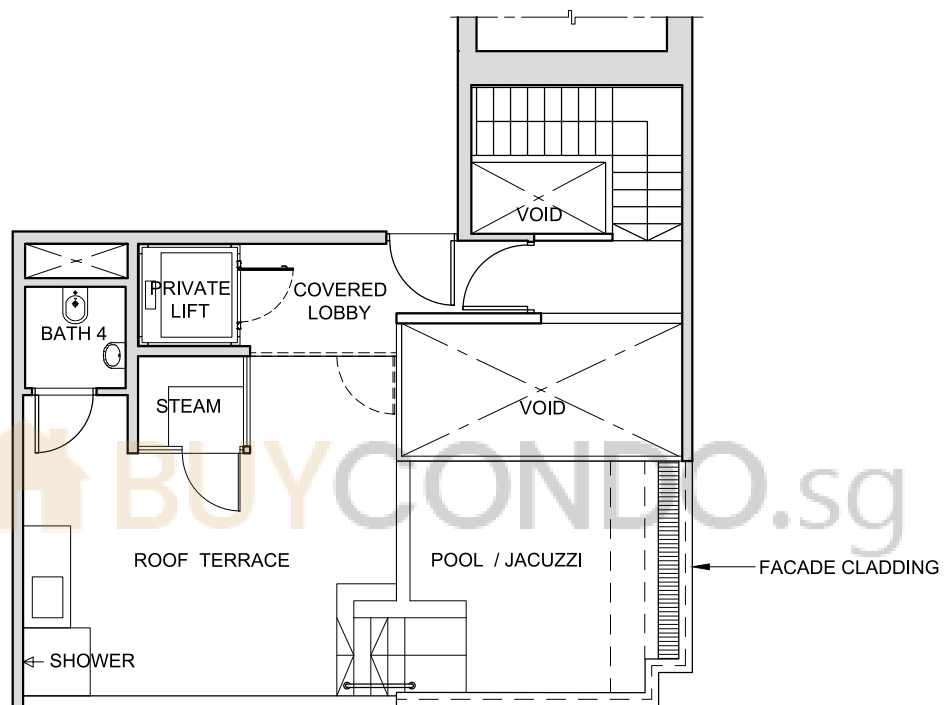

NOT TO SCALE



The above plans and illustrations are subject to change as may be required or approved by the relevant authorities. All measurements are estimates only and are subject to final survey.

# TYPE 3PH2

3-BEDROOM PENTHOUSE - MAIN LEVEL

(356 sq m / 3,832 sq ft)

#45-06

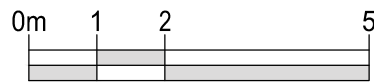
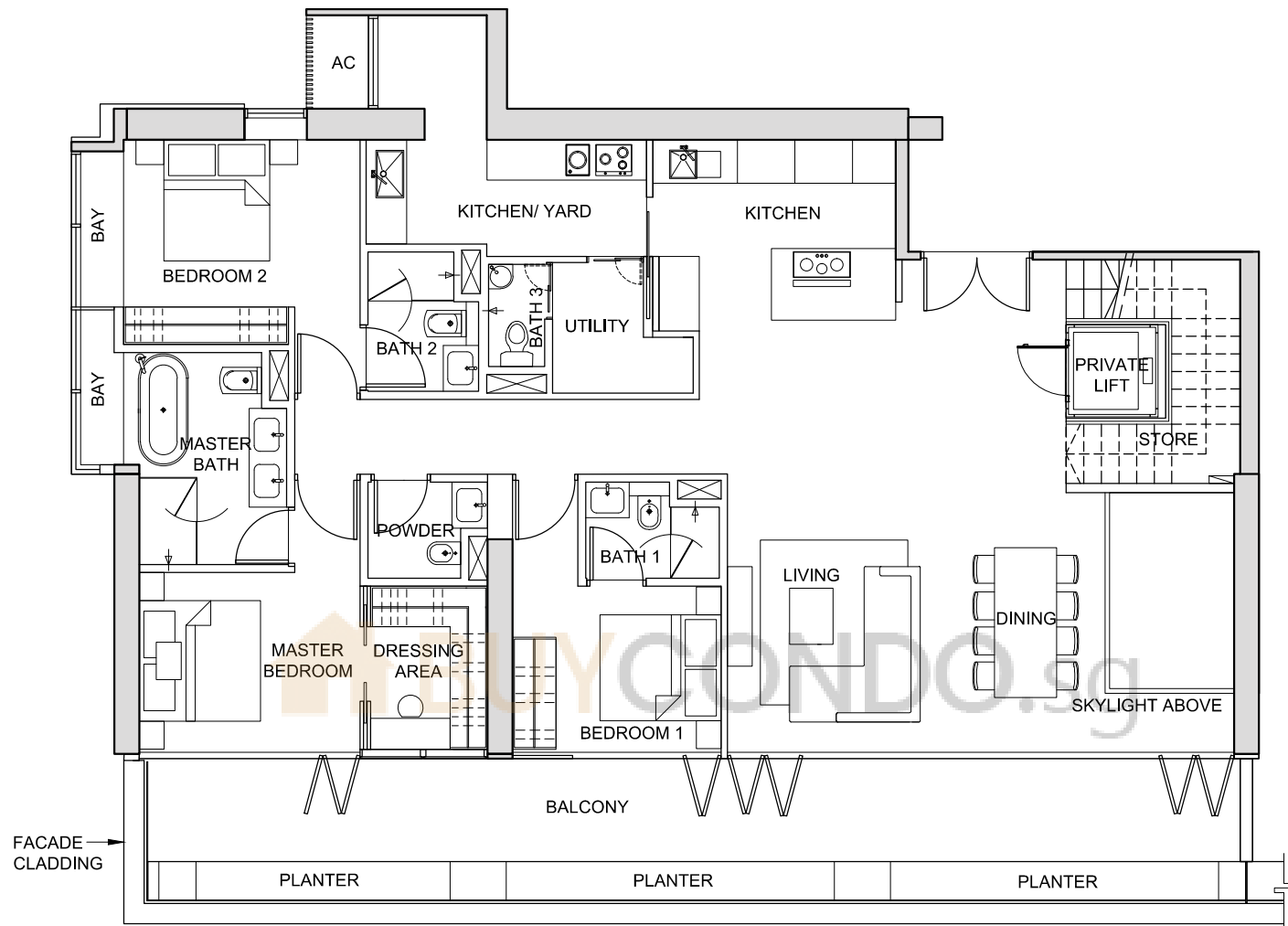

NOT TO SCALE

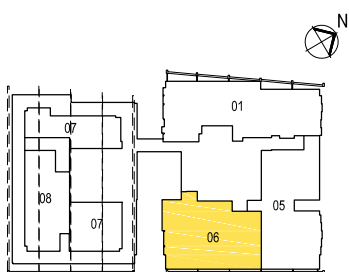

FOR LEVEL 45

The above plans and illustrations are subject to change as may be required or approved by the relevant authorities. All measurements are estimates only and are subject to final survey.



# TYPE 3PH2

3-BEDROOM PENTHOUSE - ROOFTOP DECK (OPEN TO SKY)

(356 sq m / 3,832 sq ft)

#45-06

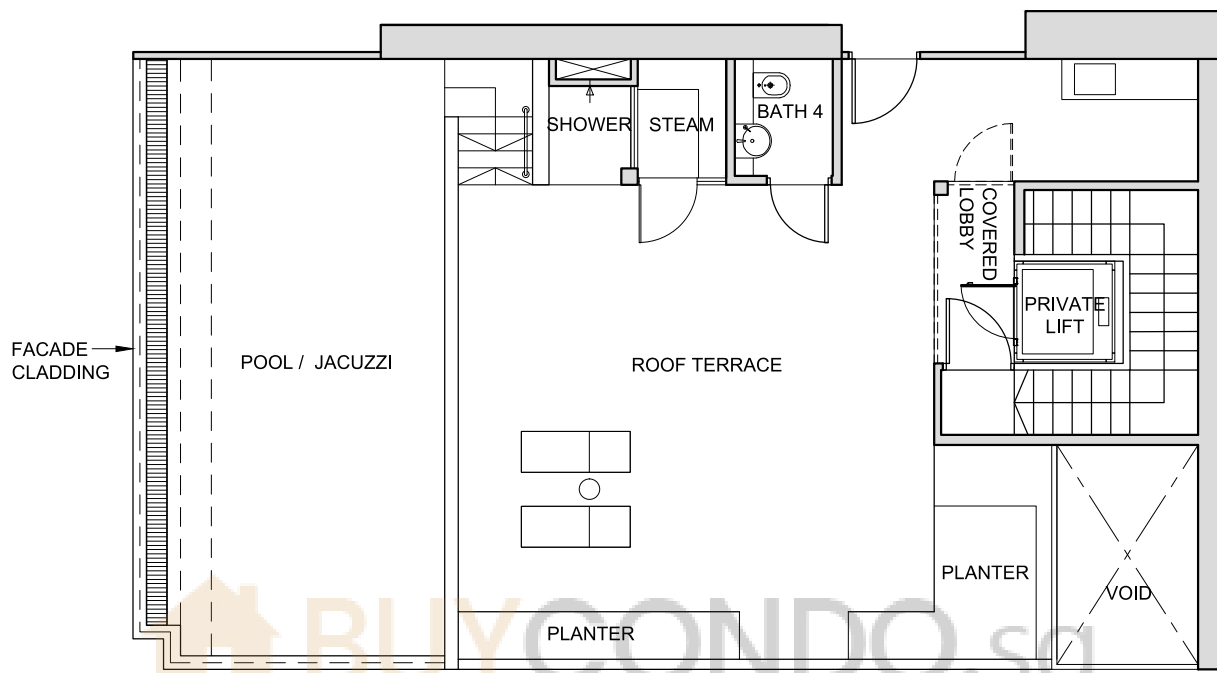

NOT TO SCALE

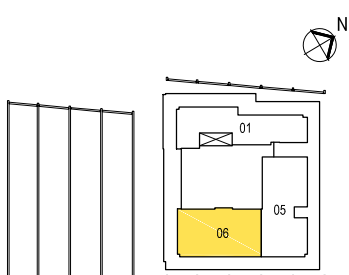

FOR ROOF LEVEL

The above plans and illustrations are subject to change as may be required or approved by the relevant authorities. All measurements are estimates only and are subject to final survey.

# TYPE 3PH3

3-BEDROOM PENTHOUSE - MAIN LEVEL

(400 sq m / 4,306 sq ft)

#45-05

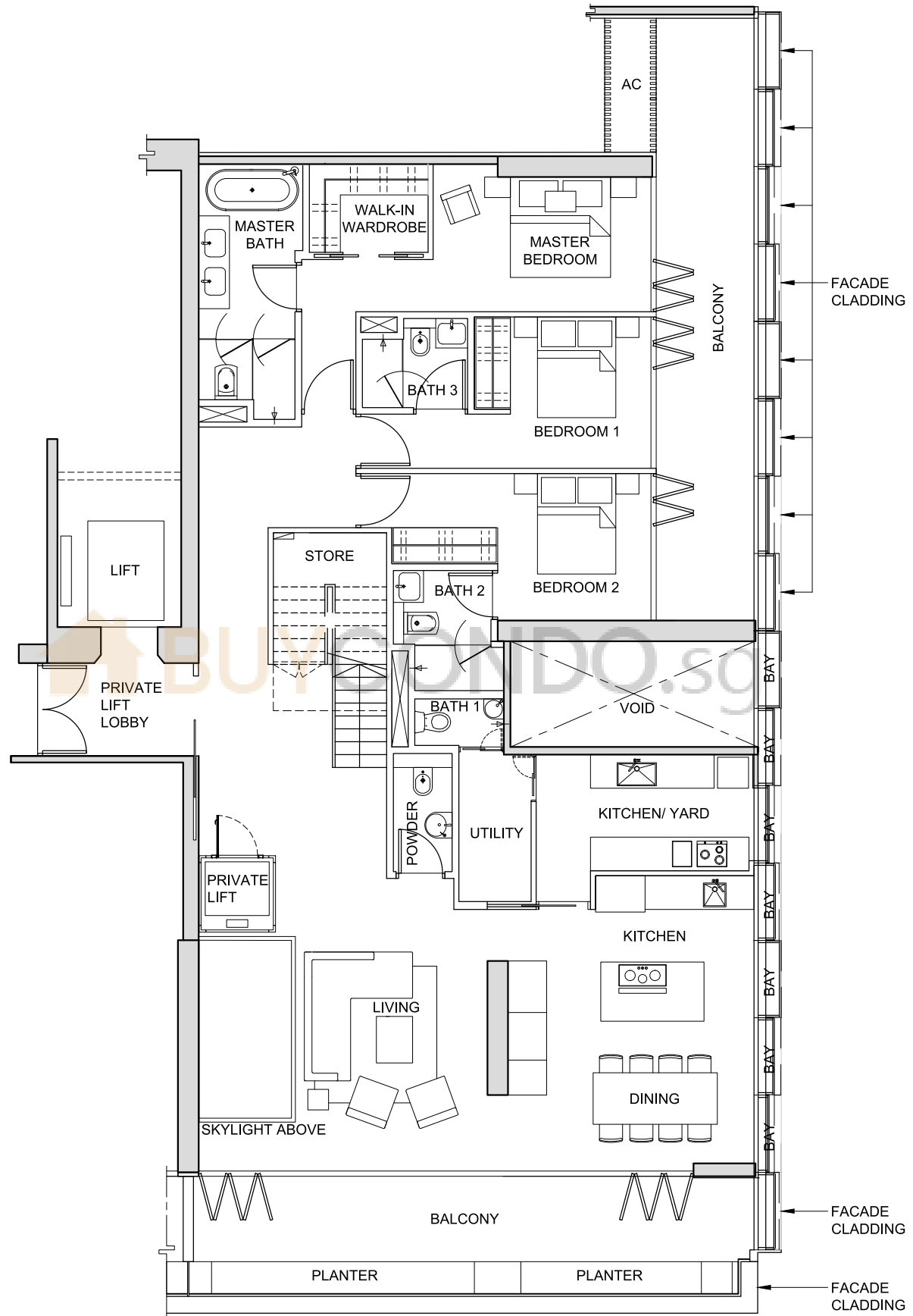

NOT TO SCALE

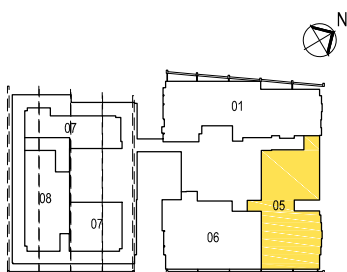

FOR LEVEL 45

The above plans and illustrations are subject to change as may be required or approved by the relevant authorities. All measurements are estimates only and are subject to final survey.

# TYPE 3PH3

3-BEDROOM PENTHOUSE - ROOFTOP DECK (OPEN TO SKY)

(400 sq m / 4,306 sq ft)

#45-05

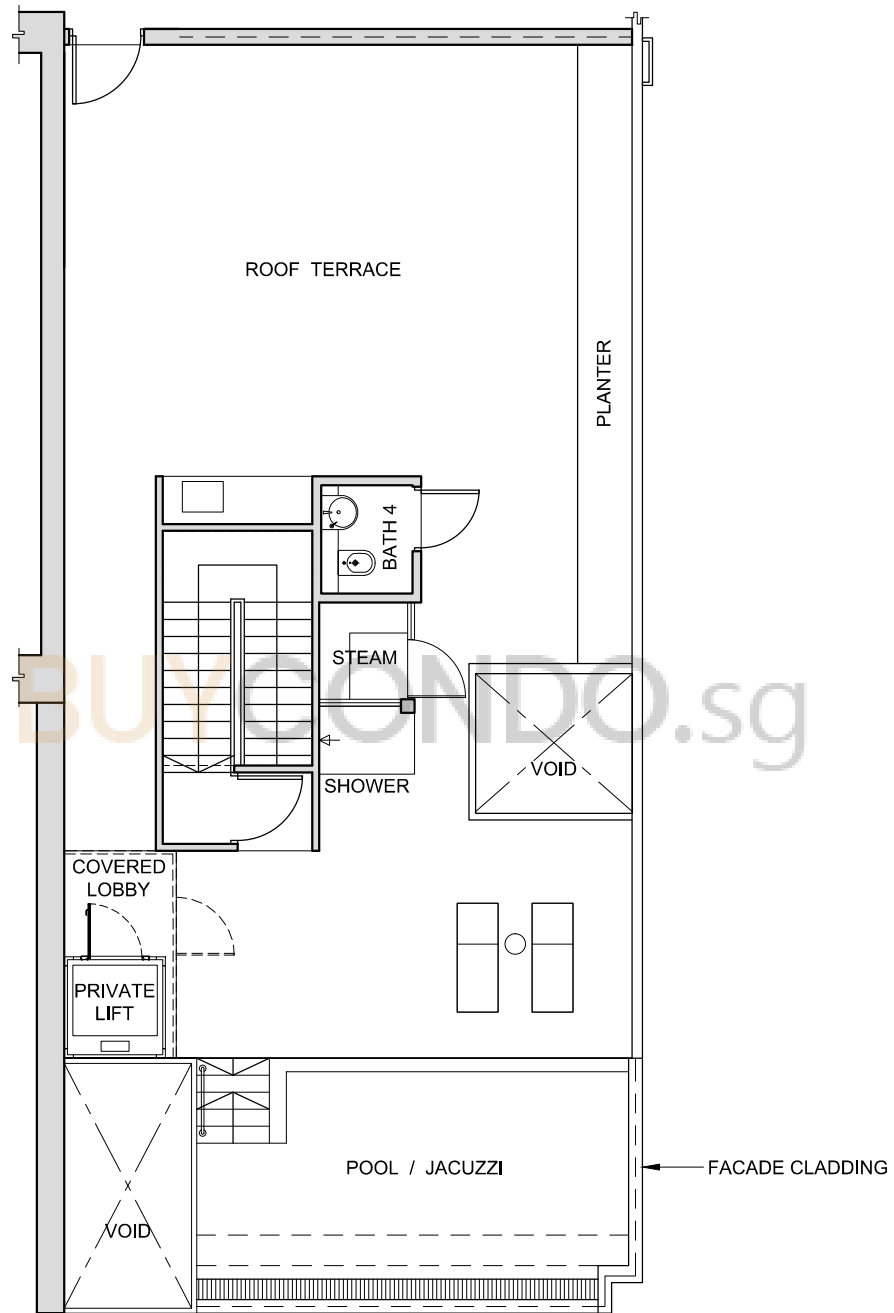

NOT TO SCALE

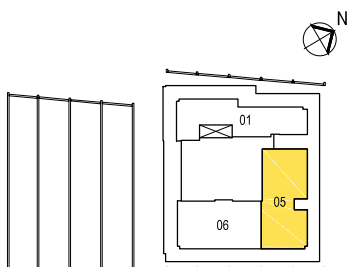

FOR ROOF LEVEL

The above plans and illustrations are subject to change as may be required or approved by the relevant authorities. All measurements are estimates only and are subject to final survey.

# TYPE 4PH1

4-BEDROOM PENTHOUSE - MAIN LEVEL

(370 sq m / 3,983 sq ft)

#41-07

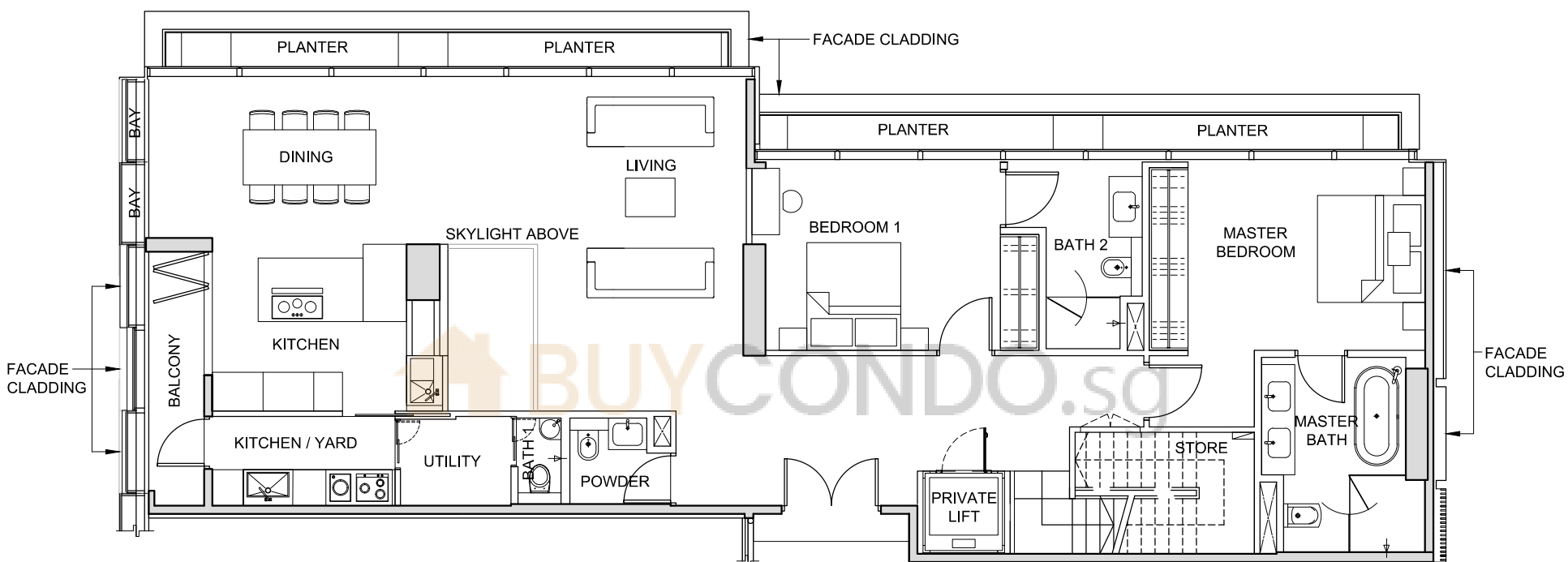

NOT TO SCALE



FOR LEVEL 41

The above plans and illustrations are subject to change as may be required or approved by the relevant authorities. All measurements are estimates only and are subject to final survey.

# TYPE 4PH1

4-BEDROOM PENTHOUSE - UPPER LEVEL

(370 sq m / 3,983 sq ft)

#41-07

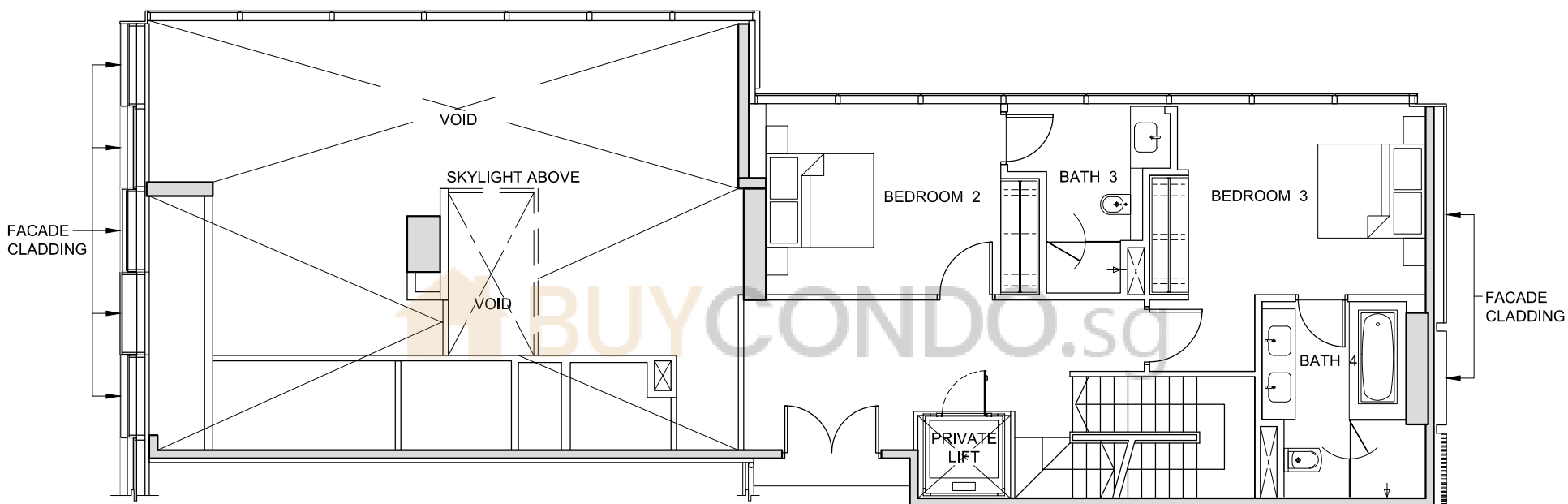

NOT TO SCALE



FOR LEVEL 42

The above plans and illustrations are subject to change as may be required or approved by the relevant authorities. All measurements are estimates only and are subject to final survey.

# TYPE 4PH1

4-BEDROOM PENTHOUSE - VOID

(370 sq m / 3,983 sq ft)

#41-07

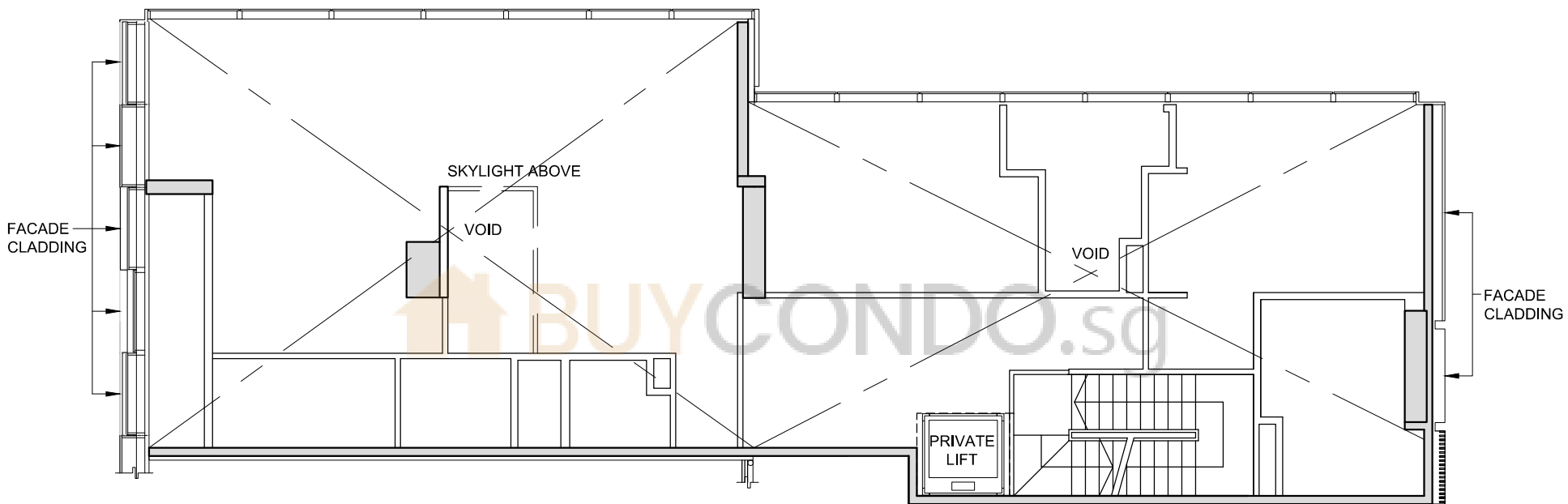

NOT TO SCALE



FOR LEVEL 43

The above plans and illustrations are subject to change as may be required or approved by the relevant authorities. All measurements are estimates only and are subject to final survey.

# TYPE 4PH1

4-BEDROOM PENTHOUSE - ROOFTOP DECK (OPEN TO SKY)

(370 sq m / 3,983 sq ft)

#41-07

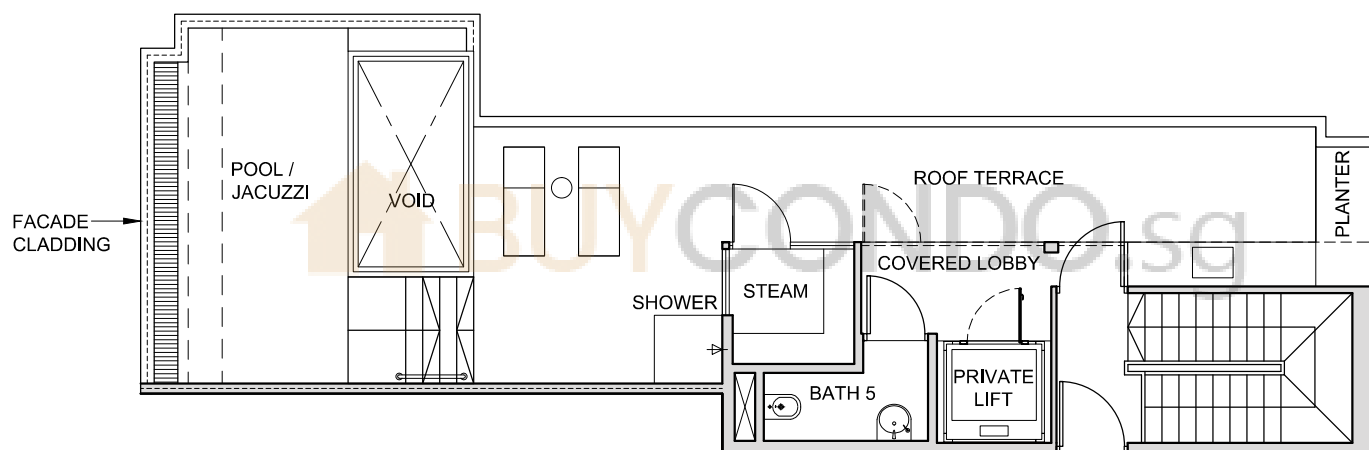

NOT TO SCALE



FOR LEVEL 44

The above plans and illustrations are subject to change as may be required or approved by the relevant authorities. All measurements are estimates only and are subject to final survey.

# TYPE 4PH2

4-BEDROOM PENTHOUSE - MAIN LEVEL

(405 sq m / 4359 sq ft)

#45-01

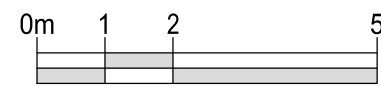
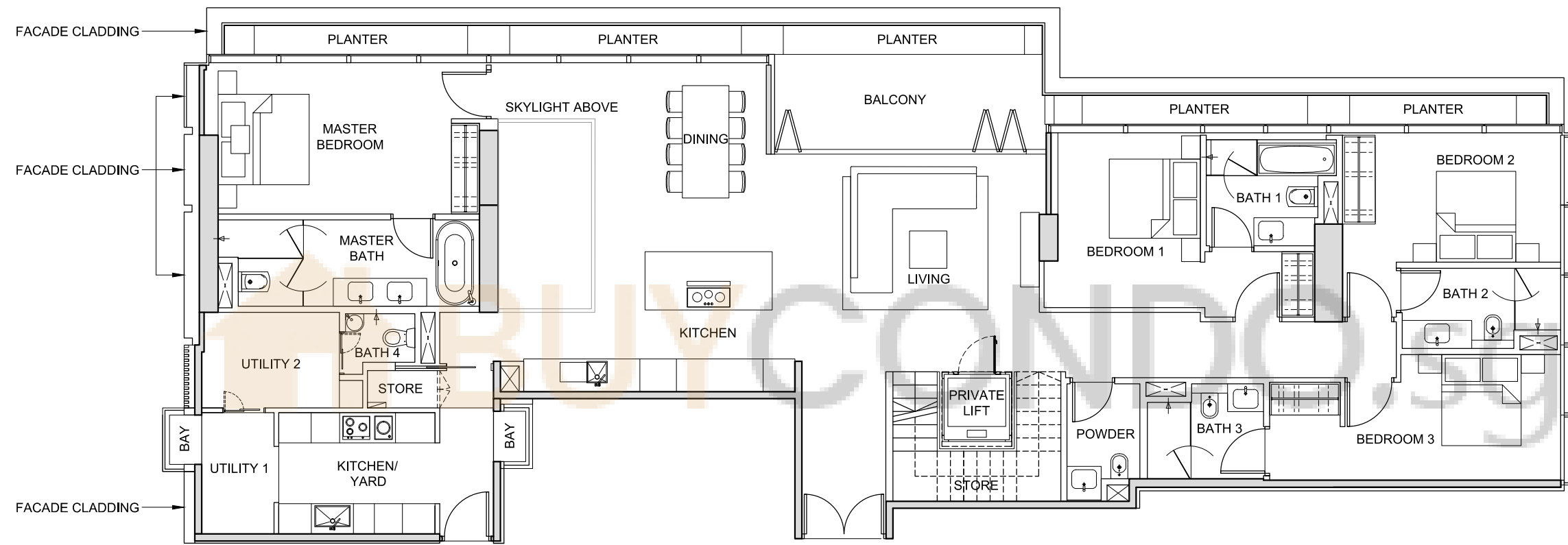

NOT TO SCALE

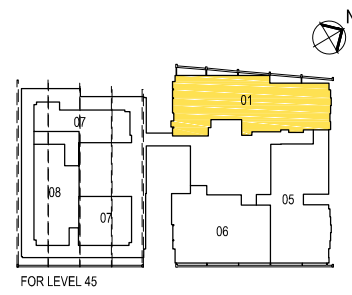

The above plans and illustrations are subject to change as may be required or approved by the relevant authorities. All measurements are estimates only and are subject to final survey.



# TYPE 4PH2

4-BEDROOM PENTHOUSE - ROOFTOP DECK (OPEN TO SKY)

(405 sq m / 4359 sq ft)

#45-01

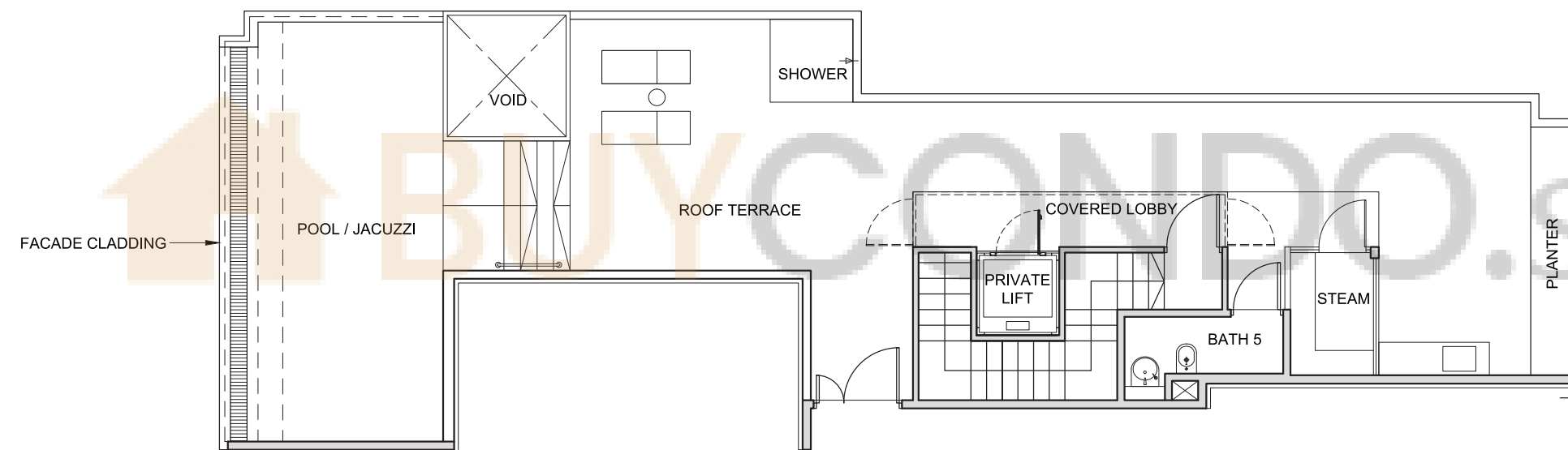

NOT TO SCALE

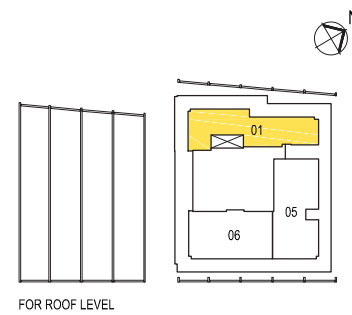

The above plans and illustrations are subject to change as may be required or approved by the relevant authorities. All measurements are estimates only and are subject to final survey.

# TYPE 5PH1

5-BEDROOM PENTHOUSE - LOWER LEVEL

(611 sq m / 6,577 sq ft)

#42-08

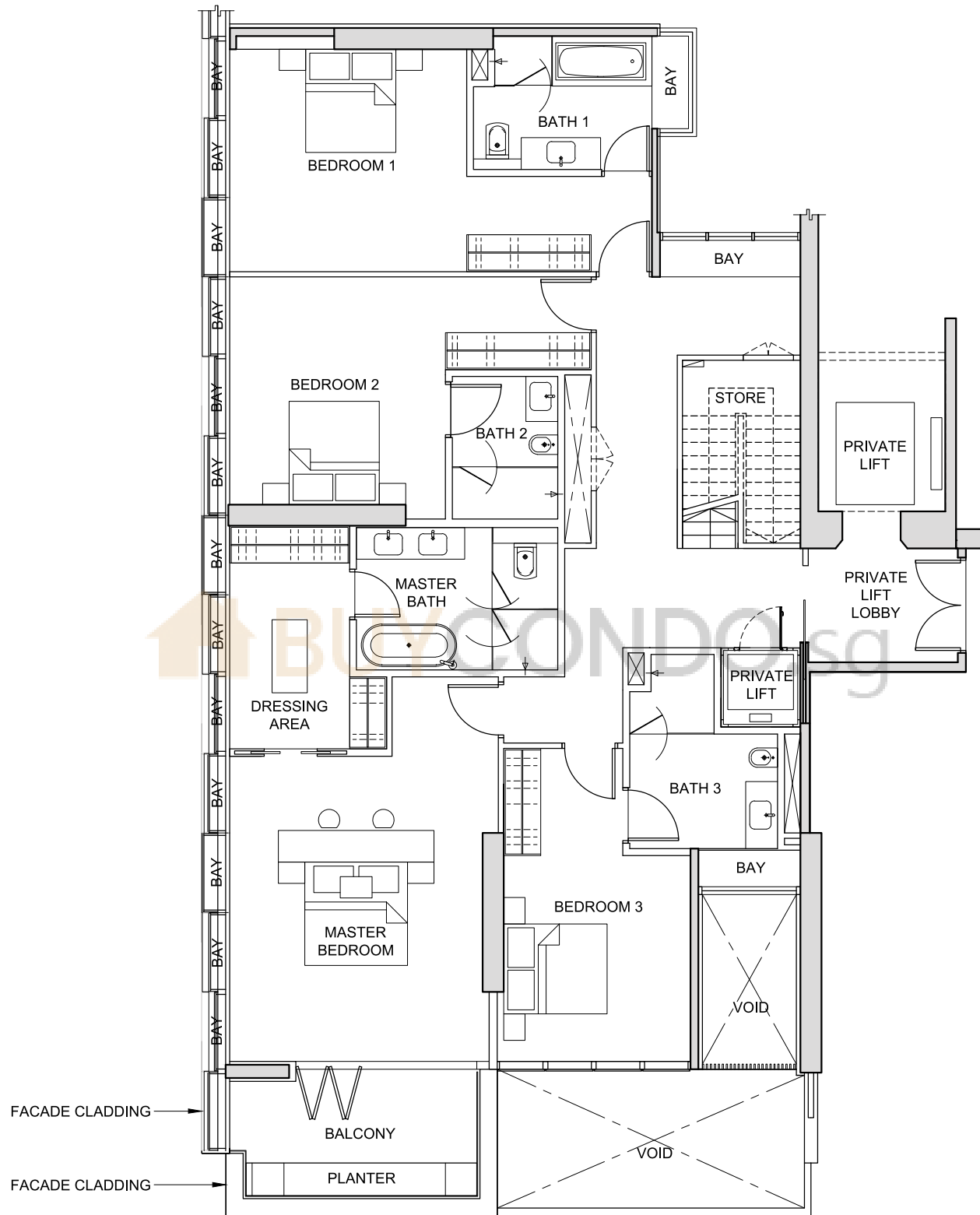

NOT TO SCALE



FOR LEVEL 41

The above plans and illustrations are subject to change as may be required or approved by the relevant authorities. All measurements are estimates only and are subject to final survey.

# TYPE 5PH1

5-BEDROOM PENTHOUSE - MAIN LEVEL

(611 sq m / 6,577 sq ft)

#42-08

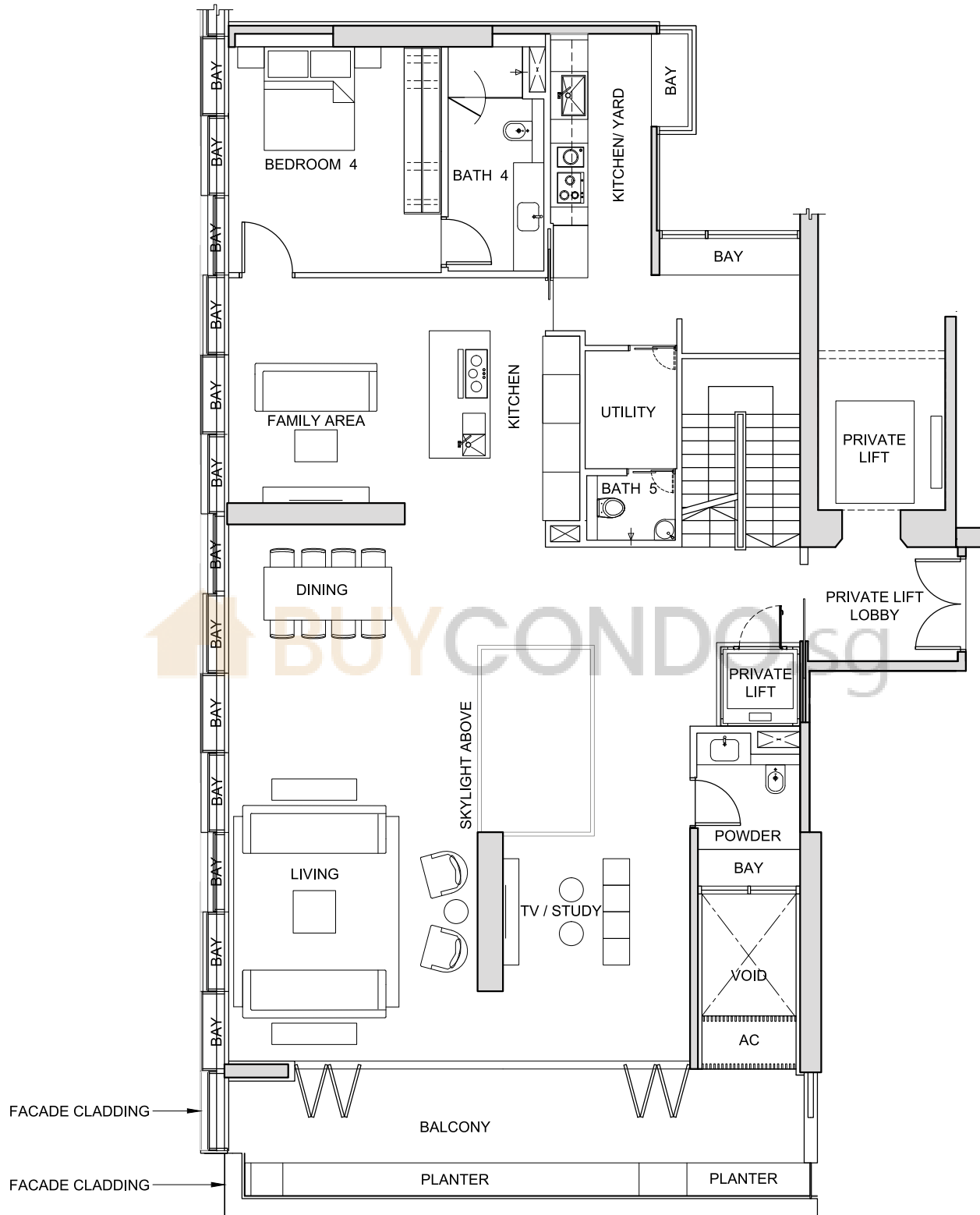

NOT TO SCALE



FOR LEVEL 42

The above plans and illustrations are subject to change as may be required or approved by the relevant authorities. All measurements are estimates only and are subject to final survey.

# TYPE 5PH1

5-BEDROOM PENTHOUSE - VOID

(611 sq m / 6,577 sq ft)

#42-08

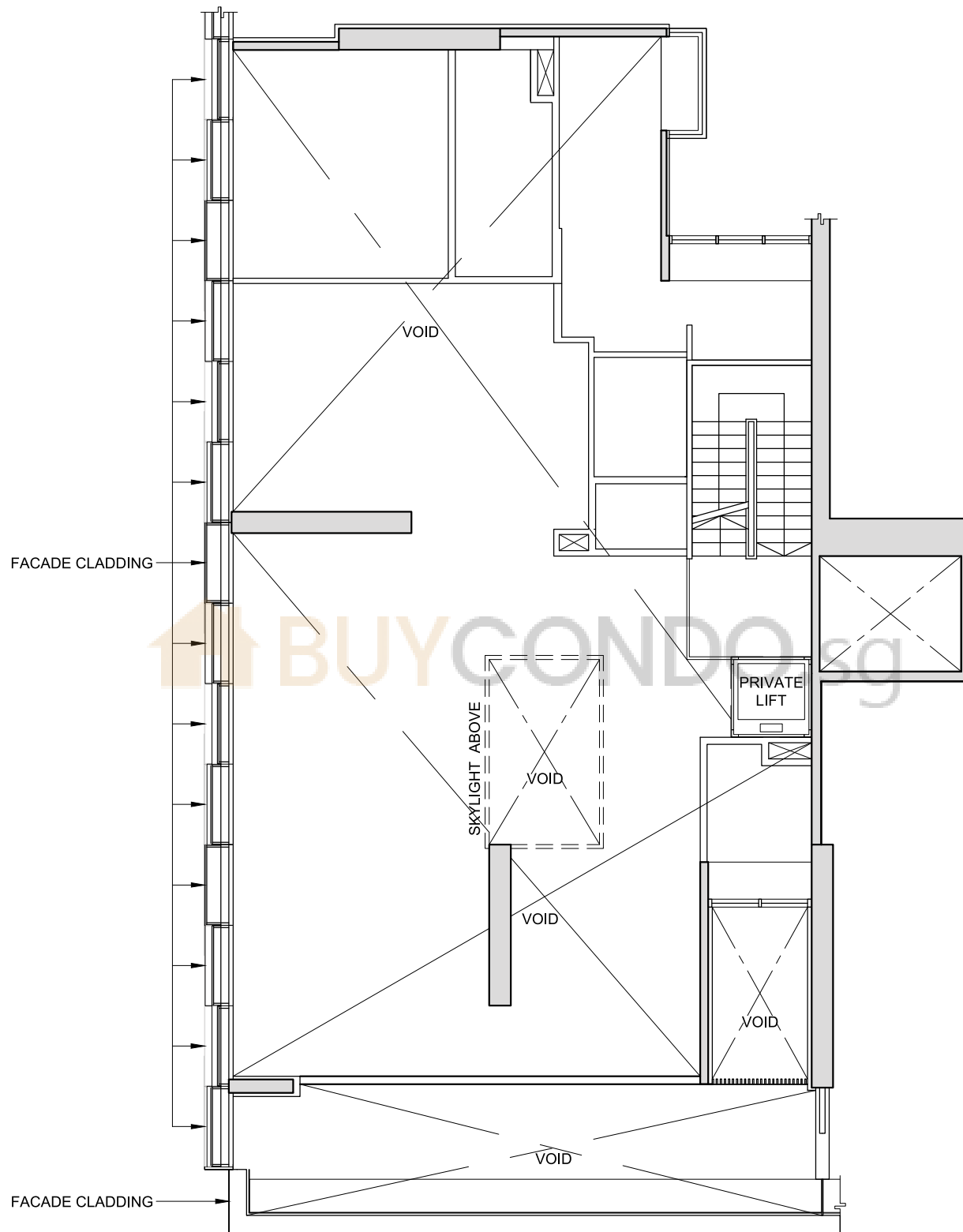

NOT TO SCALE



FOR LEVEL 43

The above plans and illustrations are subject to change as may be required or approved by the relevant authorities. All measurements are estimates only and are subject to final survey.

# TYPE 5PH1

5-BEDROOM PENTHOUSE - ROOFTOP DECK (OPEN TO SKY)

(611 sq m / 6,577 sq ft)

#42-08

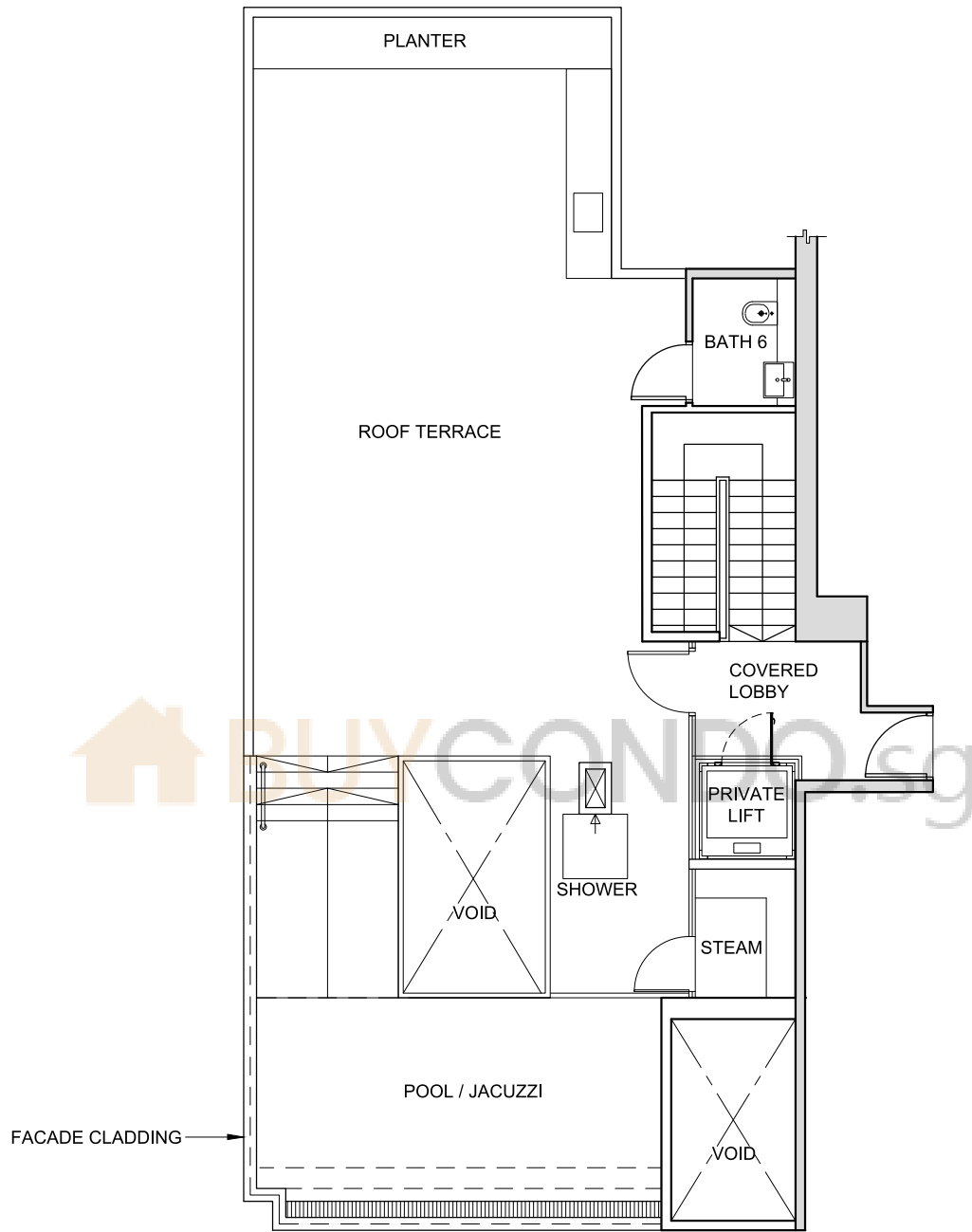

NOT TO SCALE



The above plans and illustrations are subject to change as may be required or approved by the relevant authorities. All measurements are estimates only and are subject to final survey.