

2 - BEDROOM

TYPE A1p

70 sq m / 753 sq ft

BLK 152
#01-10

BLK 154
#01-23*

BLK 160
#01-40

BLK 164
#01-54

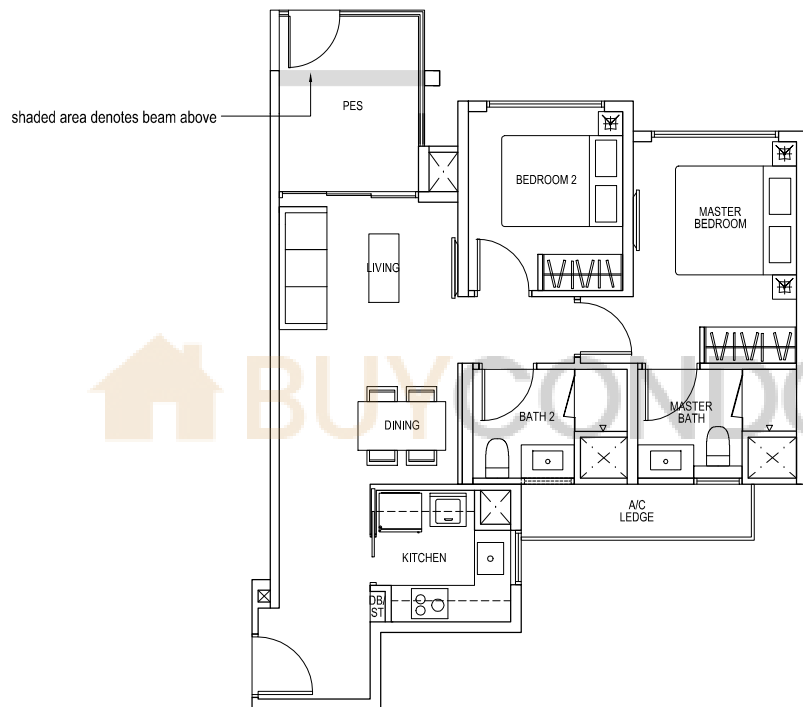

* Mirror Image

0 1 2 3 4 5 METRES

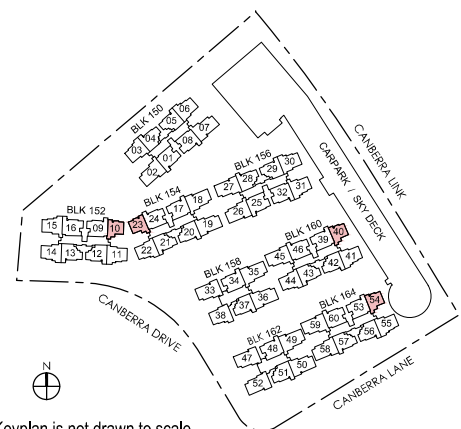

2 - BEDROOM

TYPE A1a

70 sq m / 753 sq ft

BLK 152

#02-10, #04-10, #06-10, #08-10

BLK 154

#02-23*, #04-23*, #06-23*, #08-23*

BLK 160

#02-40, #04-40, #06-40, #08-40, #10-40

BLK 164

#02-54, #04-54, #06-54, #08-54

TYPE A1d

79 sq m / 850 sq ft

Including void area of 9 sq m / 97 sq ft above living
Approximate 4.475m floor to ceiling height at living

BLK 152

#10-10

BLK 160

#12-40

BLK 154

#10-23*

BLK 164

#10-54

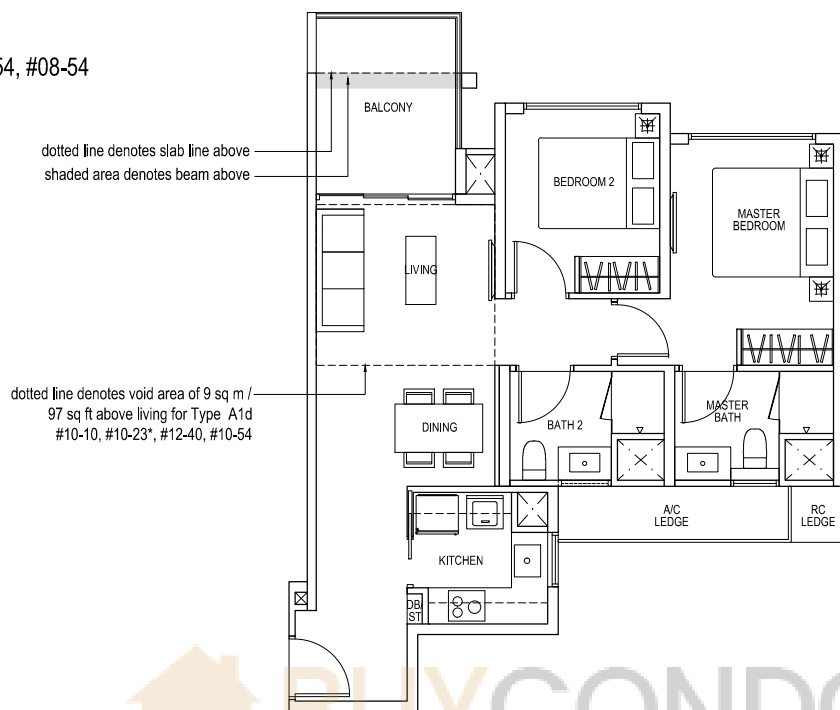

TYPE A1b

68 sq m / 732 sq ft

BLK 152

#03-10, #05-10, #07-10, #09-10

BLK 154

#03-23*, #05-23*, #07-23*, #09-23*

BLK 160

#03-40, #05-40, #07-40, #09-40, #11-40

BLK 164

#03-54, #05-54, #07-54, #09-54

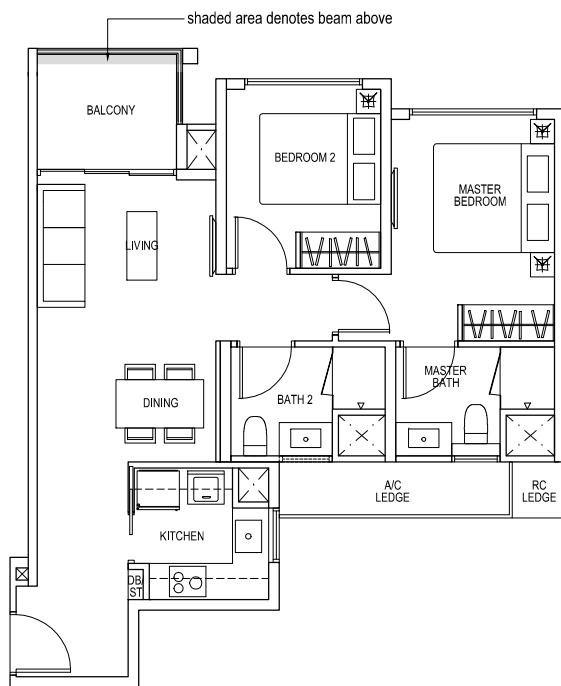

* Mirror Image

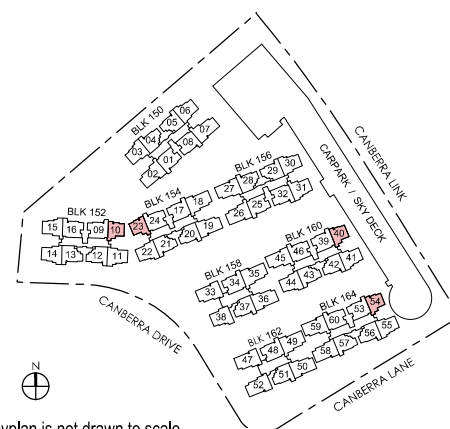

3 - BEDROOM

TYPE B1p

92 sq m / 990 sq ft

BLK 152
#01-15

BLK 156
#01-31

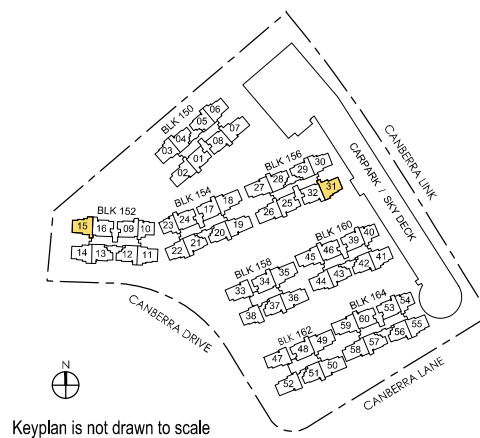
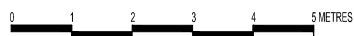
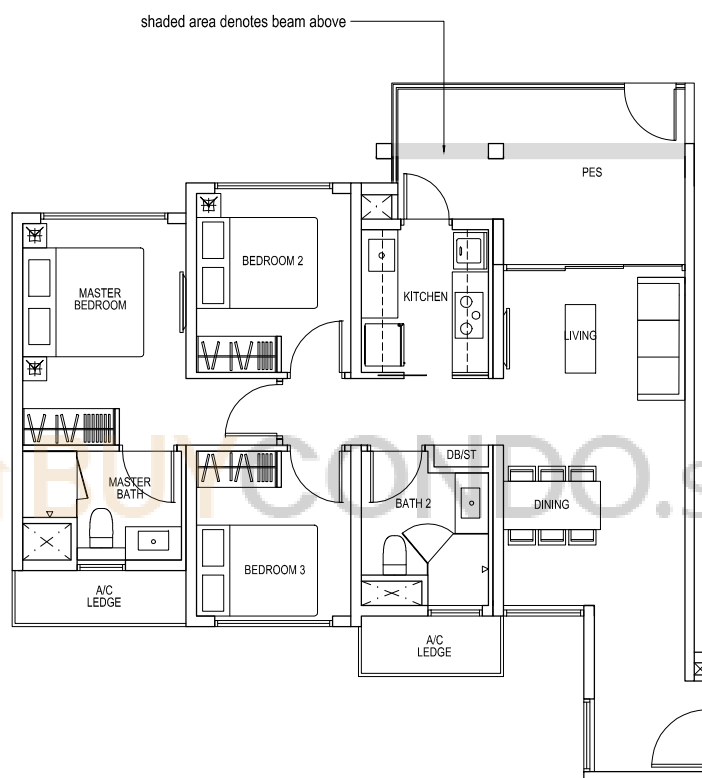

3 - BEDROOM

TYPE B1a

89 sq m / 958 sq ft

BLK 152

#02-15, #04-15, #06-15, #08-15

BLK 156

#02-31, #04-31, #06-31, #08-31, #10-31

TYPE B1d

105 sq m / 1130 sq ft

Including void area of 16 sq m / 172 sq ft above living and dining
Approximate 4.475m floor to ceiling height at living and dining

BLK 152

#10-15

BLK 156

#12-31

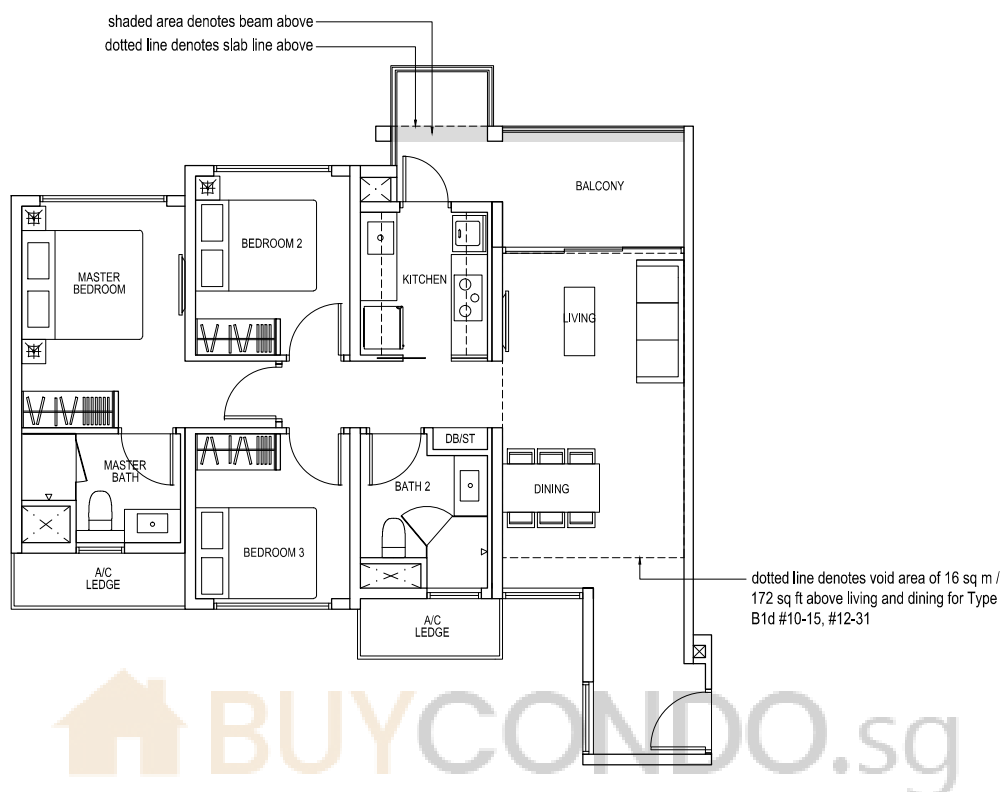

TYPE B1b

91 sq m / 980 sq ft

BLK 152

#03-15, #05-15, #07-15, #09-15

BLK 156

#03-31, #05-31, #07-31, #09-31, #11-31

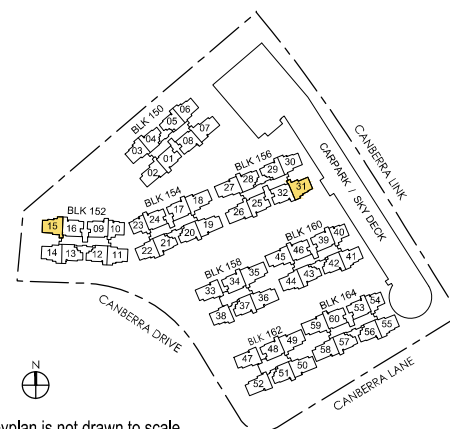
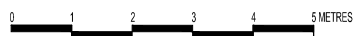
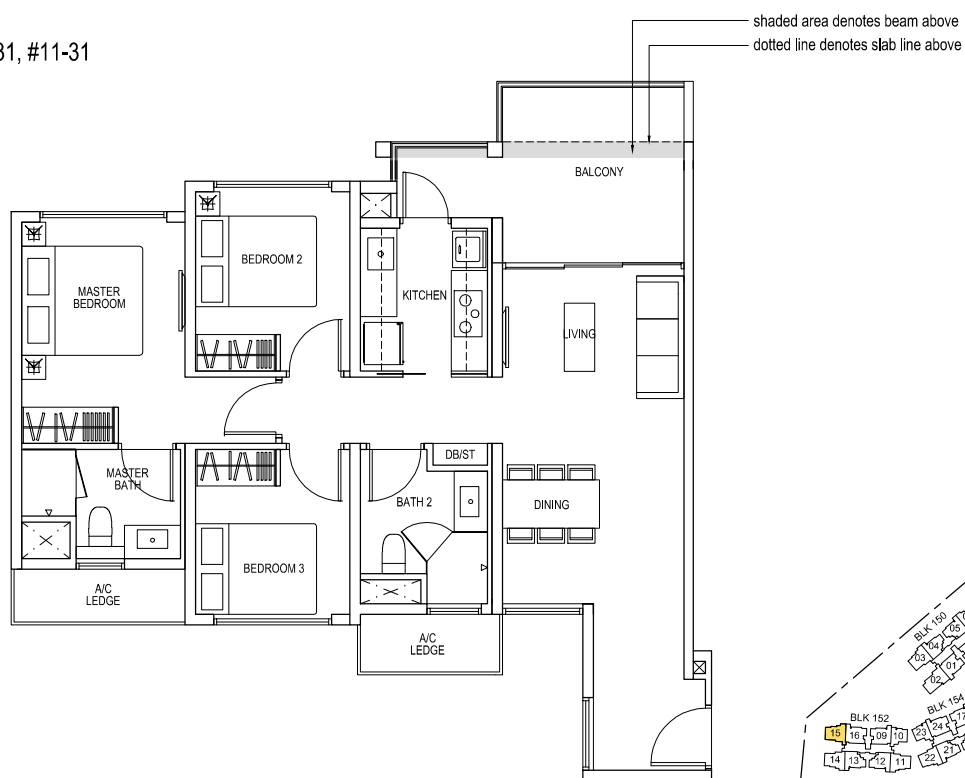

3 - BEDROOM

TYPE B2p

90 sq m / 969 sq ft

BLK 150
#01-03*, #01-06

BLK 152
#01-11*

BLK 154
#01-22

BLK 156
#01-30

BLK 160
#01-41*, #01-44

BLK 164
#01-55*

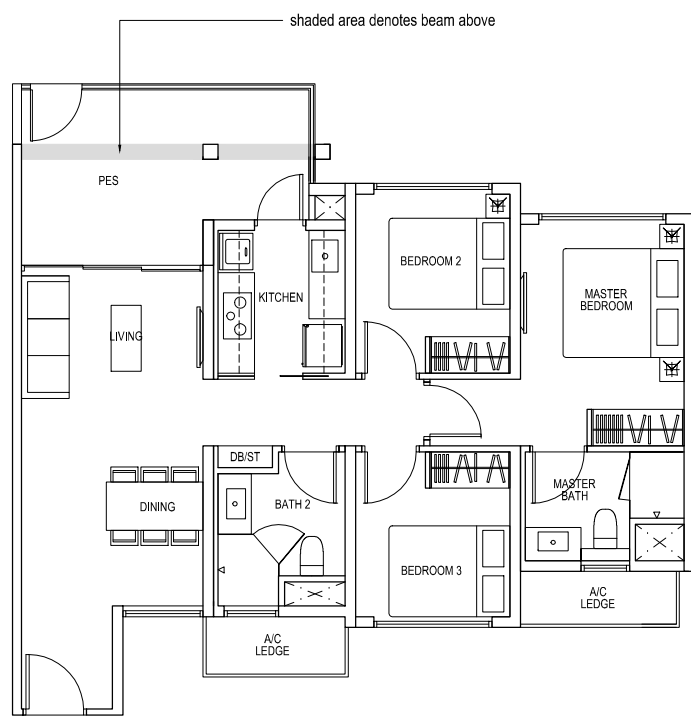

TYPE B2p1

85 sq m / 915 sq ft

BLK 152
#01-14

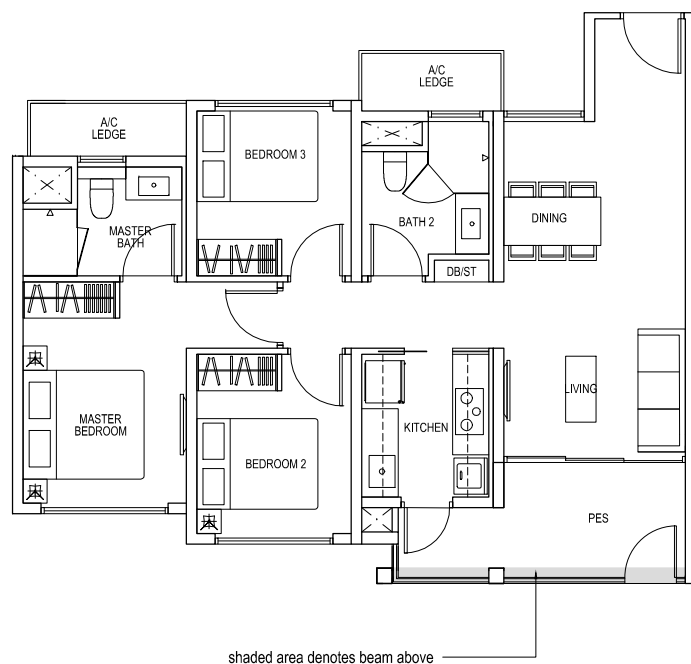

* Mirror Image

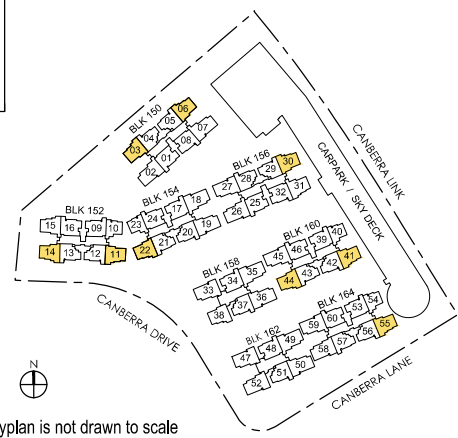

Keyplan is not drawn to scale

3 - BEDROOM

TYPE B2a

87 sq m / 936 sq ft

BLK 150
#02-03*, #04-03*, #06-03*, #08-03*,
#02-06, #04-06, #06-06, #08-06, #10-06

BLK 152
#02-11*, #04-11*, #06-11*, #08-11*,
#02-14, #04-14, #06-14, #08-14

BLK 154
#02-22, #04-22, #06-22, #08-22

BLK 156
#02-30, #04-30, #06-30, #08-30, #10-30

BLK 160
#02-41*, #04-41*, #06-41*, #08-41*, #10-41*,
#02-44, #04-44, #06-44, #08-44, #10-44

BLK 164
#02-55*, #04-55*, #06-55*, #08-55*

TYPE B2d

103 sq m / 1109 sq ft

Including void area of 16 sq m / 172 sq ft above living and dining
Approximate 4.475m floor to ceiling height at living and dining

BLK 150
#10-03*, #12-06

BLK 152
#10-11*, #10-14

BLK 154
#10-22

BLK 156
#12-30

BLK 160
#12-41*, #12-44

BLK 164
#10-55*

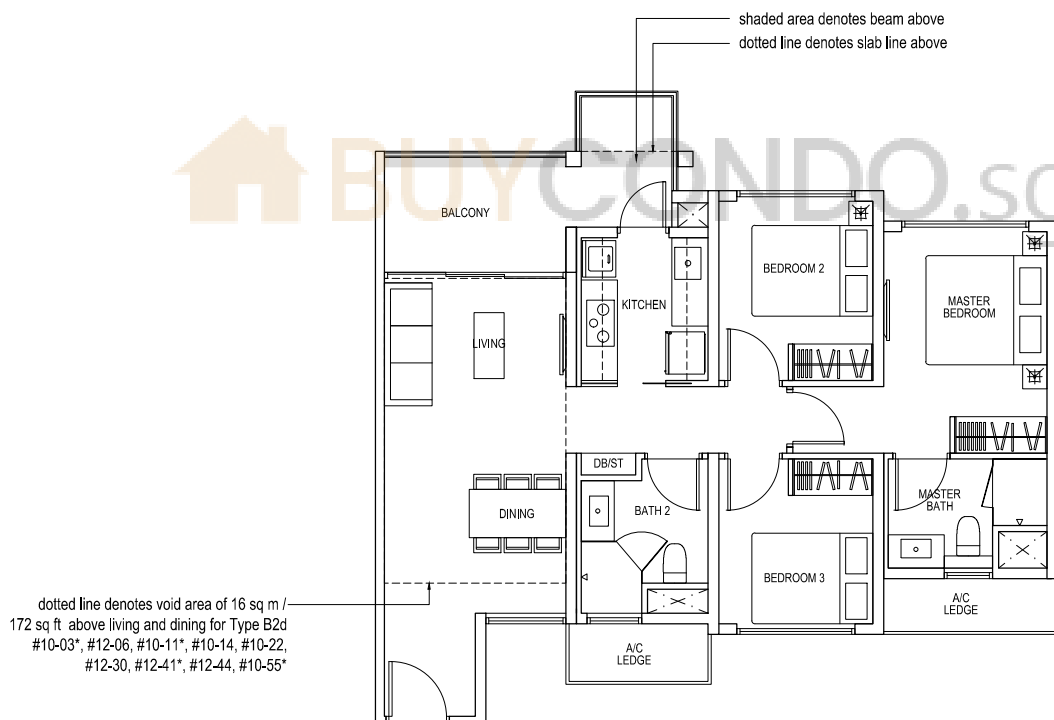

* Mirror Image

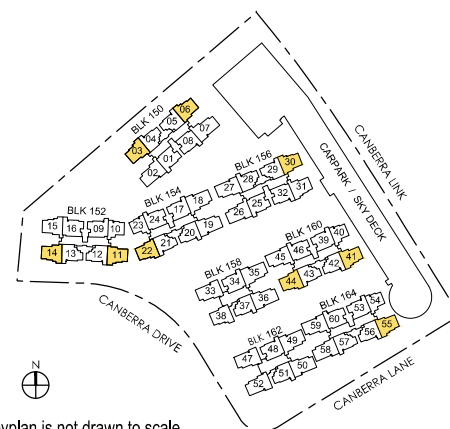

3 - BEDROOM

TYPE B2b

88 sq m / 947 sq ft

BLK 150

#03-03*, #05-03*, #07-03*, #09-03*,
#03-06, #05-06, #07-06, #09-06, #11-06

BLK 152

#03-11*, #05-11*, #07-11*, #09-11*,
#03-14, #05-14, #07-14, #09-14

BLK 154

#03-22, #05-22, #07-22, #09-22

BLK 156

#03-30, #05-30, #07-30, #09-30, #11-30

BLK 160

#03-41*, #05-41*, #07-41*, #09-41*, #11-41*,
#03-44, #05-44, #07-44, #09-44, #11-44

BLK 164

#03-55*, #05-55*, #07-55*, #09-55*

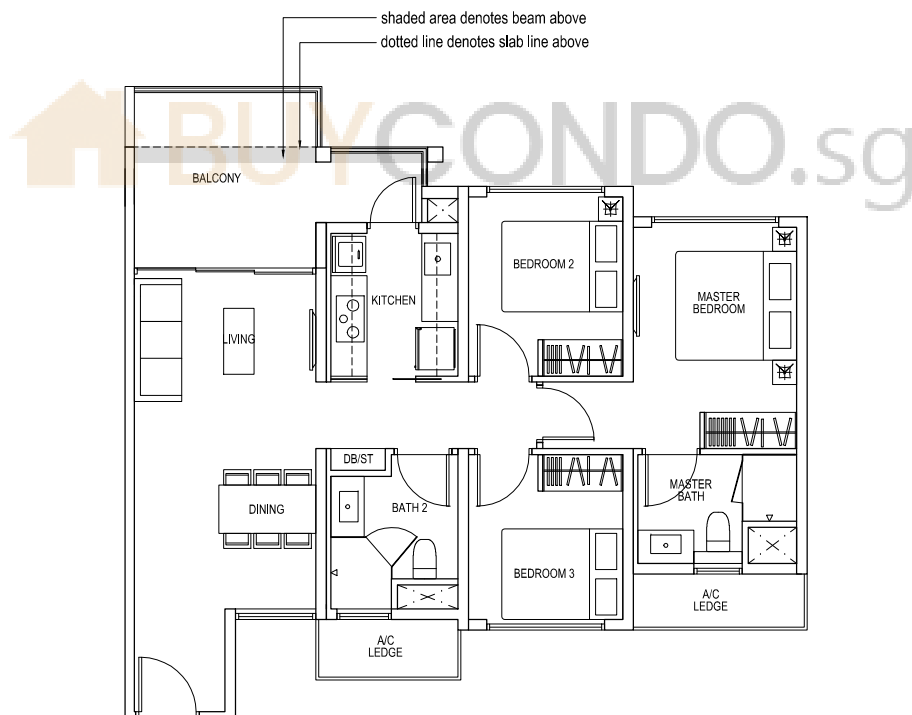

* Mirror Image

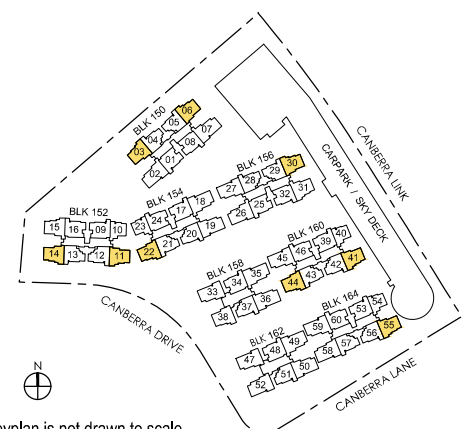

3 - BEDROOM

TYPE B3p

89 sq m / 958 sq ft

BLK 158

#01-38

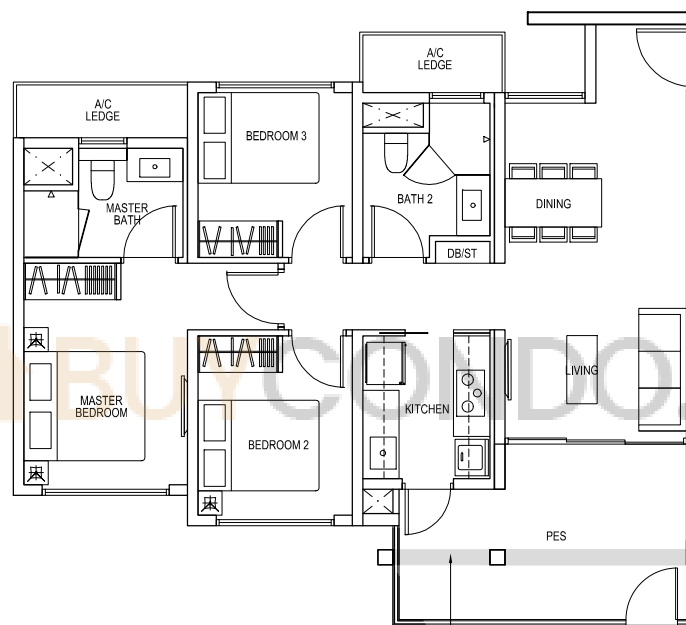

shaded area denotes beam above

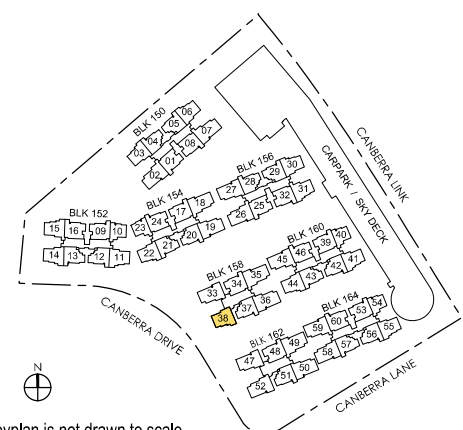

Keyplan is not drawn to scale

3 - BEDROOM

TYPE B3a

86 sq m / 926 sq ft

BLK 158

#02-38, #04-38, #06-38, #08-38

TYPE B3d

102 sq m / 1098 sq ft

Including void area of 16 sq m / 172 sq ft above living and dining
Approximate 4.475m floor to ceiling height at living and dining

BLK 158

#10-38

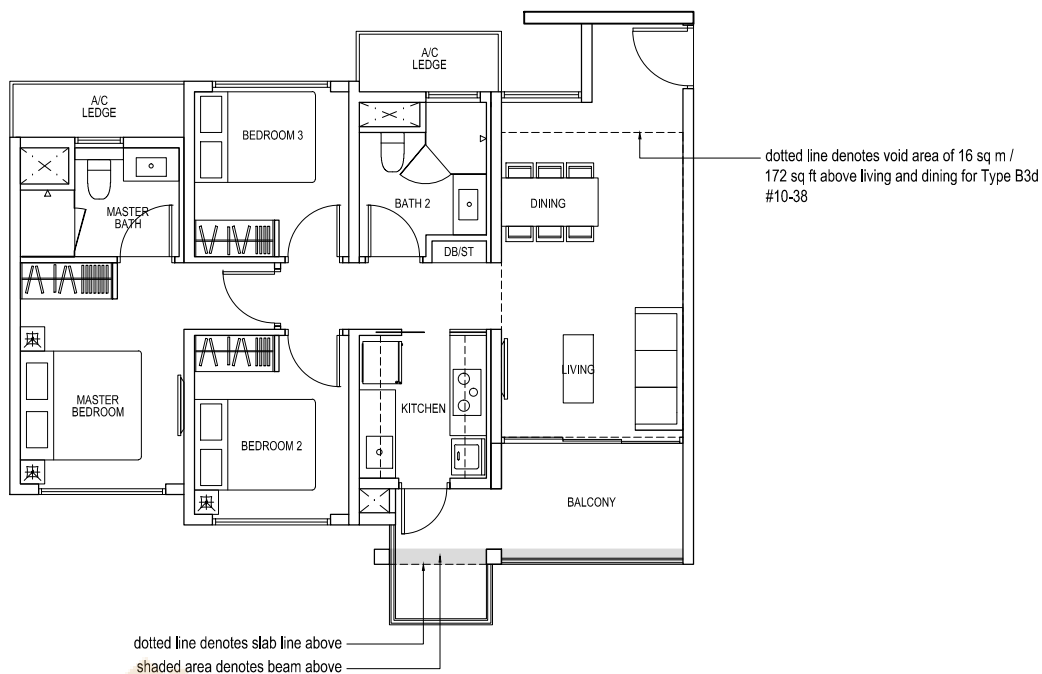

TYPE B3b

88 sq m / 947 sq ft

BLK 158

#03-38, #05-38, #07-38, #09-38

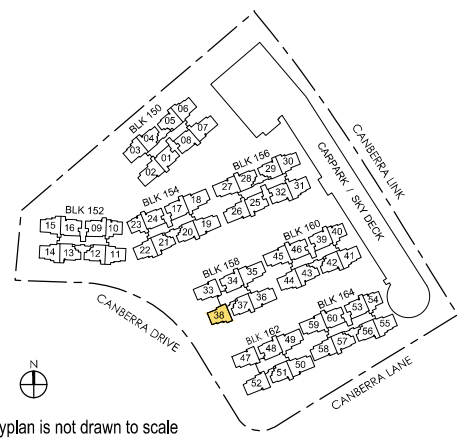
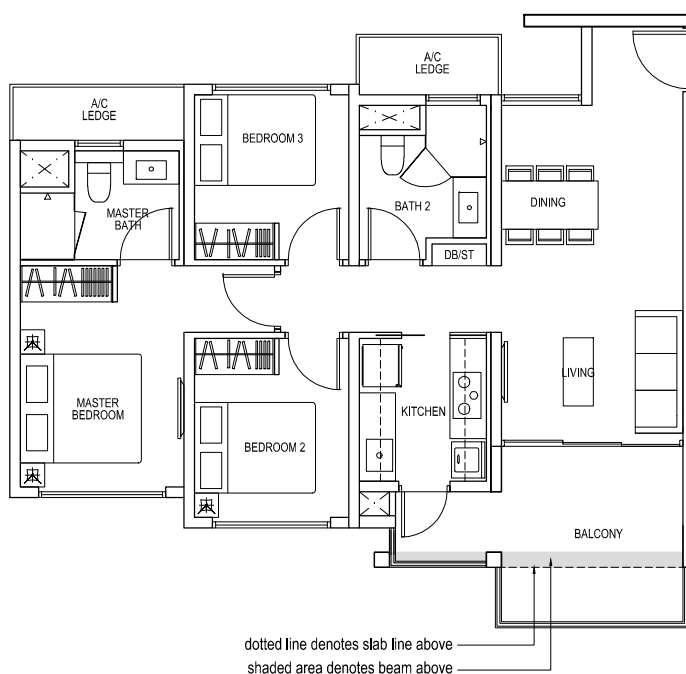

3 - BEDROOM

TYPE B4p

85 sq m / 915 sq ft

BLK 150
#01-04, #01-05*

BLK 152
#01-12

BLK 154
#01-20, #01-21*

BLK 156
#01-28, #01-29*

BLK 158
#01-37

BLK 160
#01-42, #01-43*

BLK 162
#01-51

BLK 164
#01-56, #01-57*

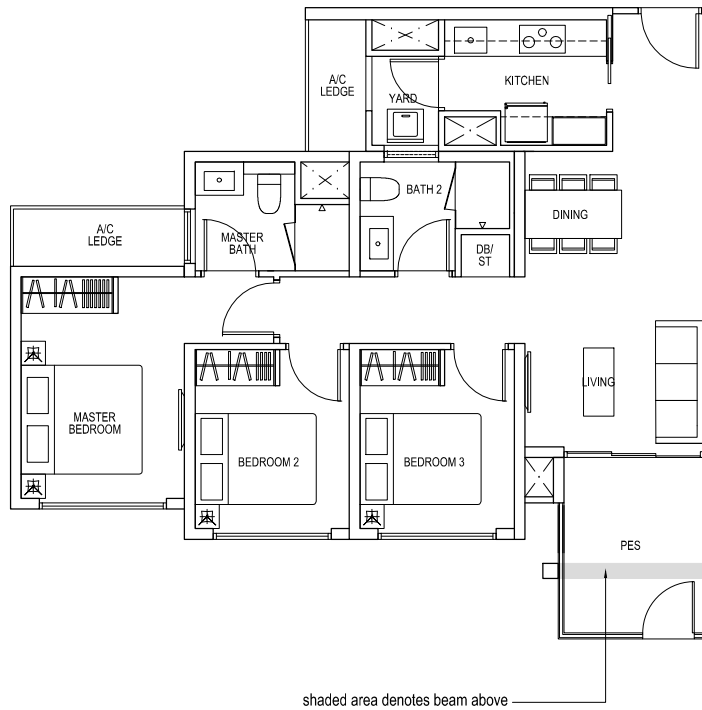

TYPE B4p1

82 sq m / 883 sq ft

BLK 152
#01-13

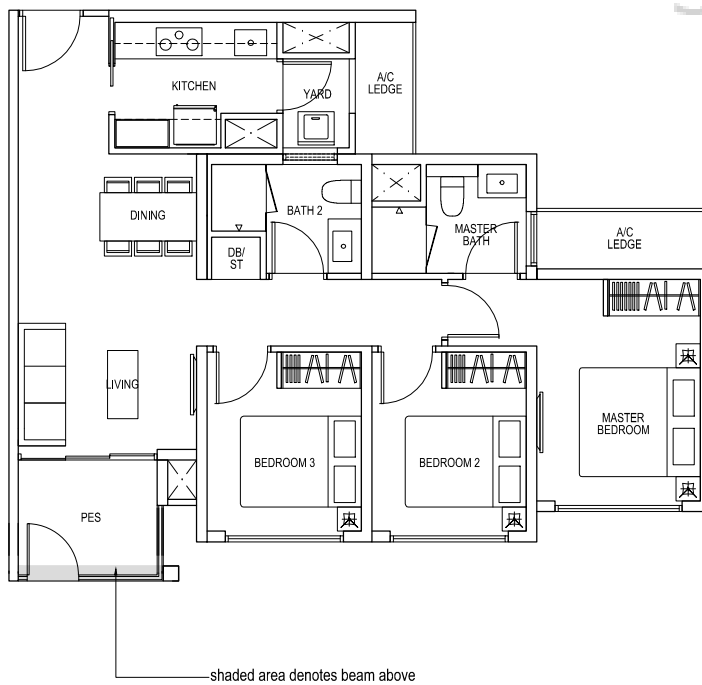

* Mirror Image

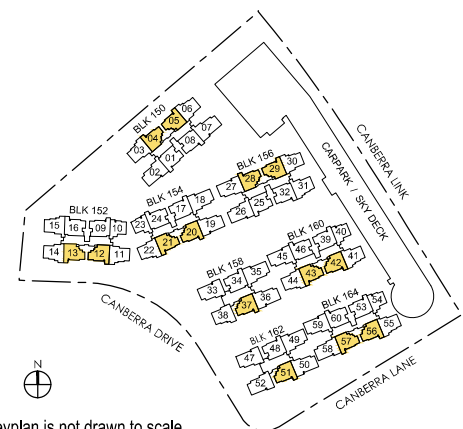

Keyplan is not drawn to scale

3 - BEDROOM

TYPE B4a

82 sq m / 883 sq ft

BLK 150

#02-04, #04-04, #06-04, #08-04, #10-04,
#02-05*, #04-05*, #06-05*, #08-05*, #10-05*

BLK 152

#02-12, #04-12, #06-12, #08-12,
#02-13*, #04-13*, #06-13*, #08-13*

BLK 154

#02-20, #04-20, #06-20, #08-20,
#02-21*, #04-21*, #06-21*, #08-21*

BLK 156

#02-28, #04-28, #06-28, #08-28, #10-28,
#02-29*, #04-29*, #06-29*, #08-29*, #10-29*

BLK 158

#02-37, #04-37, #06-37, #08-37

BLK 160

#02-42, #04-42, #06-42, #08-42, #10-42,
#02-43*, #04-43*, #06-43*, #08-43*, #10-43*

BLK 162

#02-51, #04-51, #06-51, #08-51

BLK 164

#02-56, #04-56, #06-56, #08-56,
#02-57*, #04-57*, #06-57*, #08-57*

TYPE B4d

98 sqm / 1055 sqft

Including void area of 16 sq m / 172 sq ft above living and dining
Approximate 4.475m floor to ceiling height at living and dining

BLK 150

#12-04, #12-05*

BLK 152

#10-12, #10-13*

BLK 154

#10-20, #10-21*

BLK 156

#12-28, #12-29*

BLK 158

#10-37

BLK 160

#12-42, #12-43*

BLK 162

#10-51

BLK 164

#10-56, #10-57*

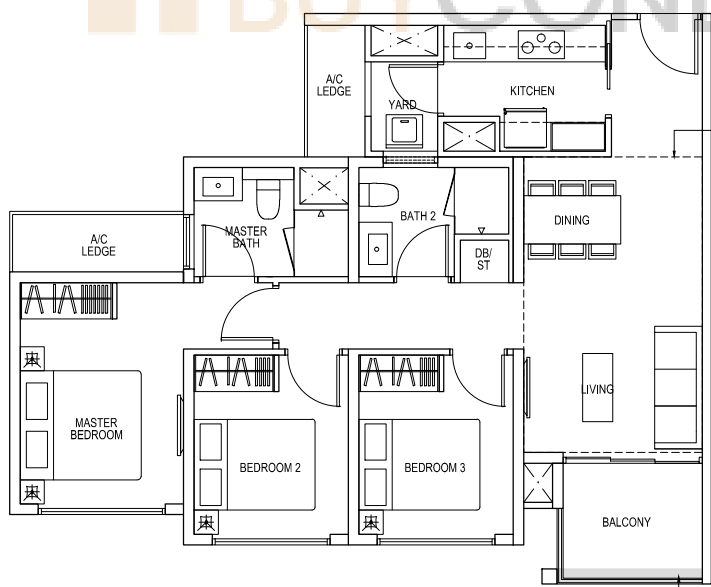

dotted line denotes void area of 16 sq m / 172 sq ft above living and dining for Type B4d #12-04, #12-05*, #10-12, #10-13*, #10-20, #10-21*, #12-28, #12-29*, #10-37, #12-42, #12-43*, #10-51, #10-56, #10-57*

shaded area denotes beam above

* Mirror Image

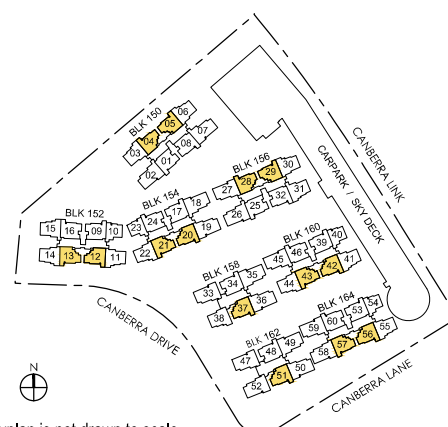

3 - BEDROOM

TYPE B4b

85 sq m / 915 sq ft

BLK 150
#03-04, #05-04, #07-04, #09-04, #11-04,
#03-05*, #05-05*, #07-05*, #09-05*, #11-05*

BLK 152
#03-12, #05-12, #07-12, #09-12,
#03-13*, #05-13*, #07-13*, #09-13*

BLK 154
#03-20, #05-20, #07-20, #09-20,
#03-21*, #05-21*, #07-21*, #09-21*

BLK 156
#03-28, #05-28, #07-28, #09-28, #11-28,
#03-29*, #05-29*, #07-29*, #09-29*, #11-29*

BLK 158
#03-37, #05-37, #07-37, #09-37

BLK 160
#03-42, #05-42, #07-42, #09-42, #11-42,
#03-43*, #05-43*, #07-43*, #09-43*, #11-43*

BLK 162
#03-51, #05-51, #07-51, #09-51

BLK 164
#03-56, #05-56, #07-56, #09-56,
#03-57*, #05-57*, #07-57*, #09-57*

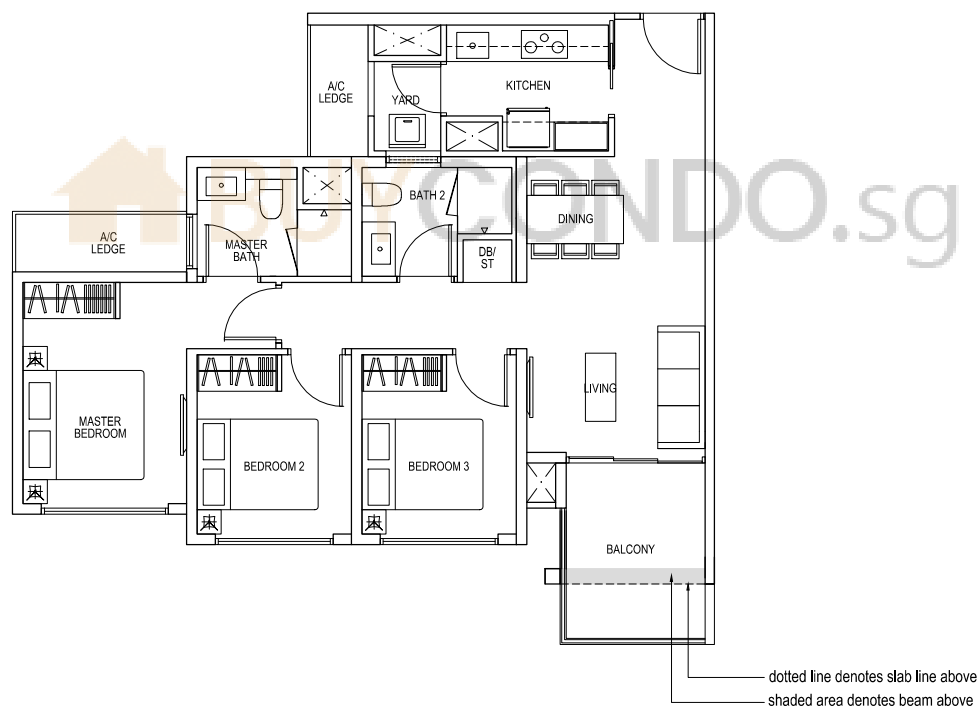

* Mirror Image

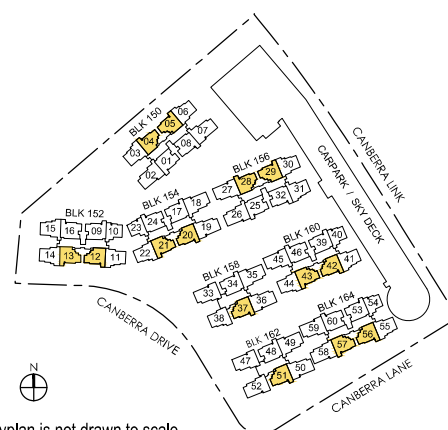

3 - BEDROOM PREMIUM

TYPE B5p

92 sq m / 990 sq ft

BLK 150
#01-01, #01-08*

BLK 152
#01-09, #01-16*

BLK 154
#01-17, #01-24*

BLK 156
#01-25, #01-32*

BLK 158
#01-34

BLK 160
#01-39, #01-46*

BLK 162
#01-48

BLK 164
#01-53, #01-60*

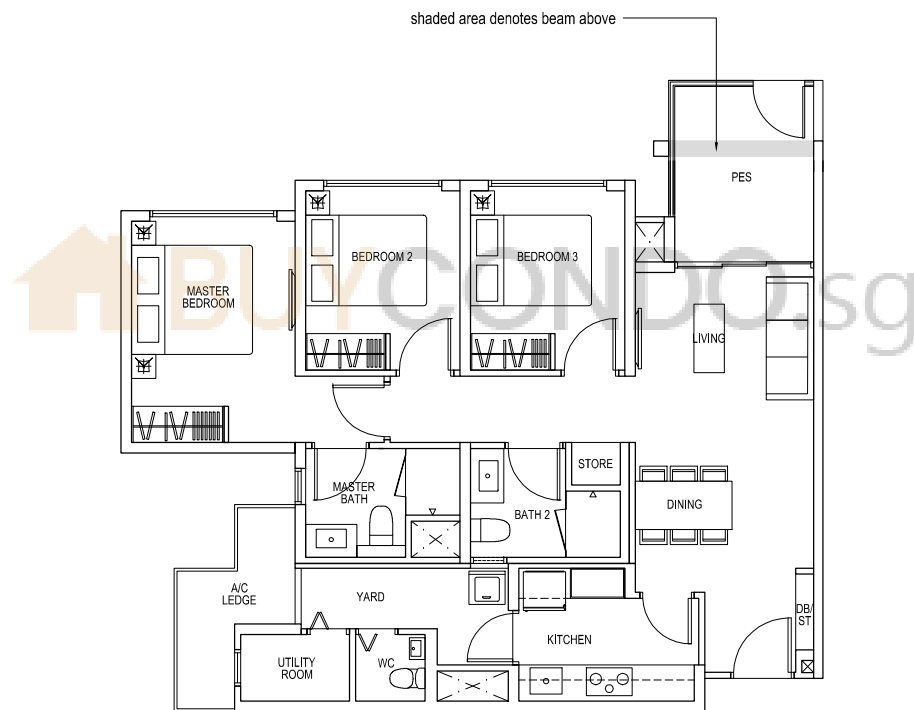

* Mirror Image

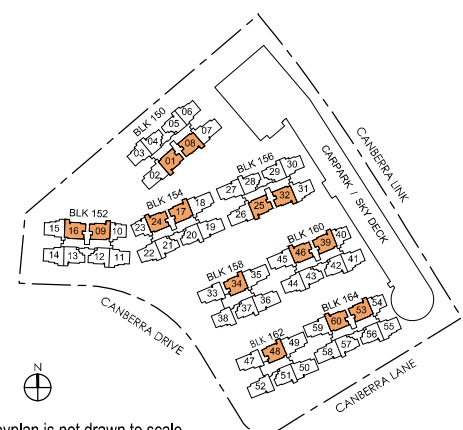

3 - BEDROOM PREMIUM

TYPE B5a

89 sq m / 958 sq ft

BLK 150

#02-01, #04-01, #06-01, #08-01, #10-01,
#02-08*, #04-08*, #06-08*, #08-08*, #10-08*

BLK 152

#02-09, #04-09, #06-09, #08-09,
#02-16*, #04-16*, #06-16*, #08-16*

BLK 154

#02-17, #04-17, #06-17, #08-17,
#02-24*, #04-24*, #06-24*, #08-24*

BLK 156

#02-25, #04-25, #06-25, #08-25, #10-25,
#02-32*, #04-32*, #06-32*, #08-32*, #10-32*

BLK 158

#02-34, #04-34, #06-34, #08-34

BLK 160

#02-39, #04-39, #06-39, #08-39, #10-39,
#02-46*, #04-46*, #06-46*, #08-46*, #10-46*

BLK 162

#02-48, #04-48, #06-48, #08-48

BLK 164

#02-53, #04-53, #06-53, #08-53,
#02-60*, #04-60*, #06-60*, #08-60*

TYPE B5d

105 sq m / 1130 sq ft

Including void area of 16 sq m / 172 sq ft above living and dining
Approximate 4.475m floor to ceiling height at living and dining

BLK 150

#12-01

BLK 152

#10-09, #10-16*

BLK 154

#10-17, #10-24*

BLK 156

#12-32*

BLK 158

#10-34

BLK 160

#12-39

BLK 162

#10-48

BLK 164

#10-53, #10-60*

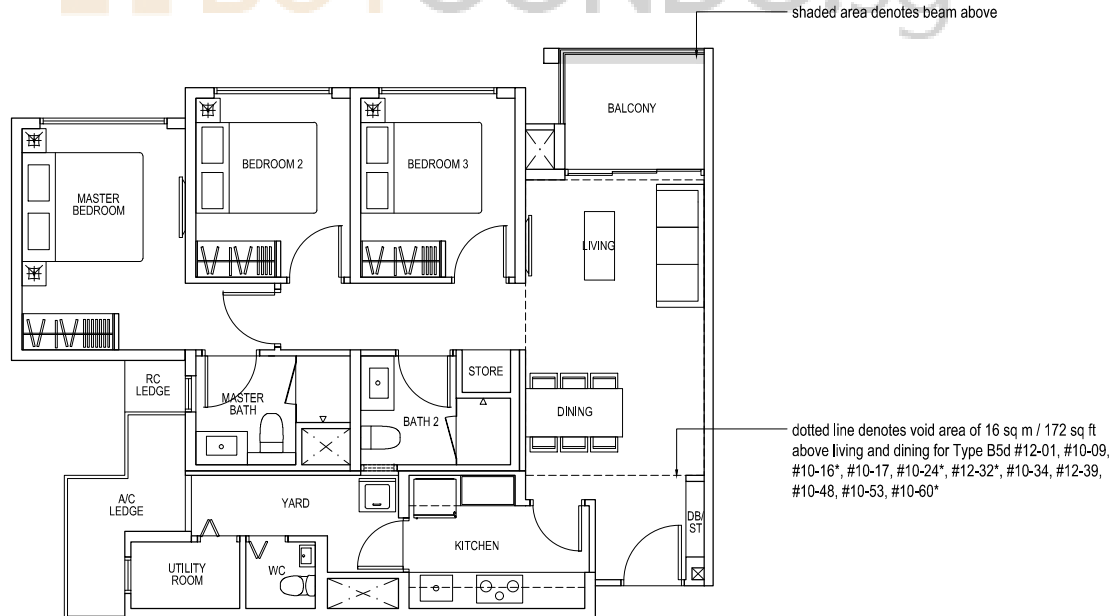

* Mirror Image

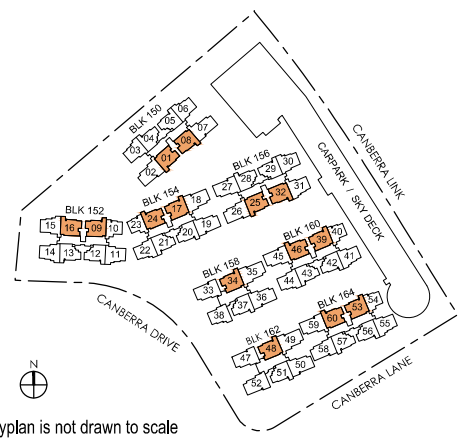

Keyplan is not drawn to scale

3 - BEDROOM PREMIUM

TYPE B5b

92 sq m / 990 sq ft

BLK 150
#03-01, #05-01, #07-01, #09-01, #11-01,
#03-08*, #05-08*, #07-08*, #09-08*

BLK 152
#03-09, #05-09, #07-09, #09-09,
#03-16*, #05-16*, #07-16*, #09-16*

BLK 154
#03-17, #05-17, #07-17, #09-17,
#03-24*, #05-24*, #07-24*, #09-24*

BLK 156
#03-25, #05-25, #07-25, #09-25,
#03-32*, #05-32*, #07-32*, #09-32*, #11-32*

BLK 158
#03-34, #05-34, #07-34, #09-34

BLK 160
#03-39, #05-39, #07-39, #09-39, #11-39,
#03-46*, #05-46*, #07-46*, #09-46*

BLK 162
#03-48, #05-48, #07-48, #09-48

BLK 164
#03-53, #05-53, #07-53, #09-53,
#03-60*, #05-60*, #07-60*, #09-60*

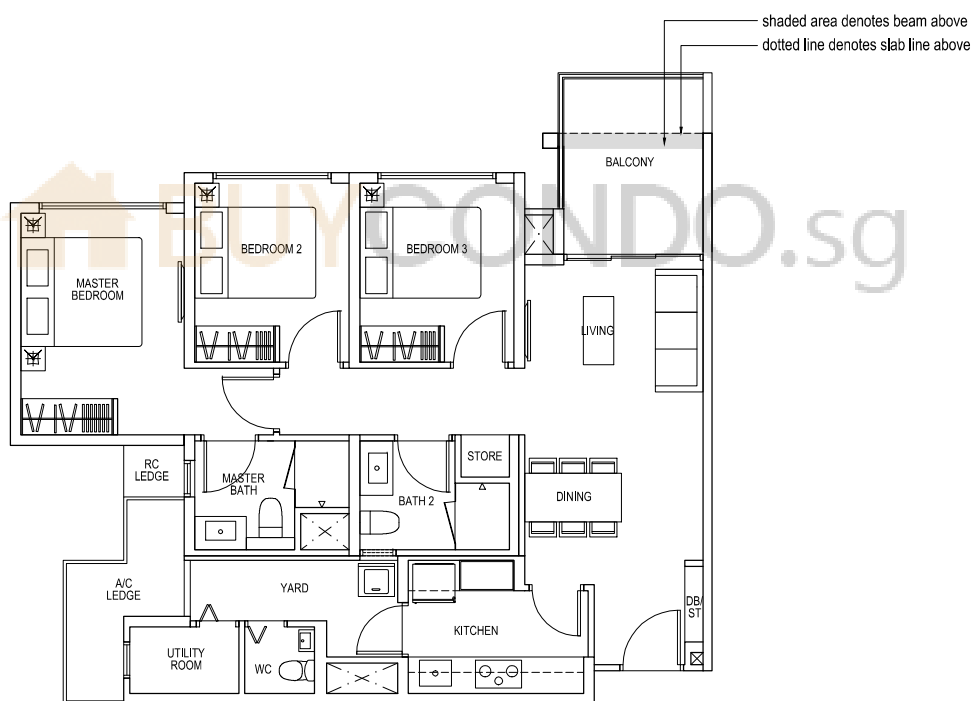

* Mirror Image

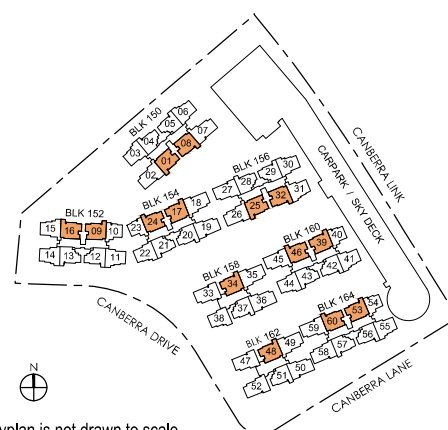

4 - BEDROOM

TYPE C1p

106 sq m / 1141 sq ft

BLK 154
#01-18

BLK 156
#01-26

BLK 160
#01-45*

BLK 162
#01-49

BLK 164
#01-59*

shaded area denotes beam above

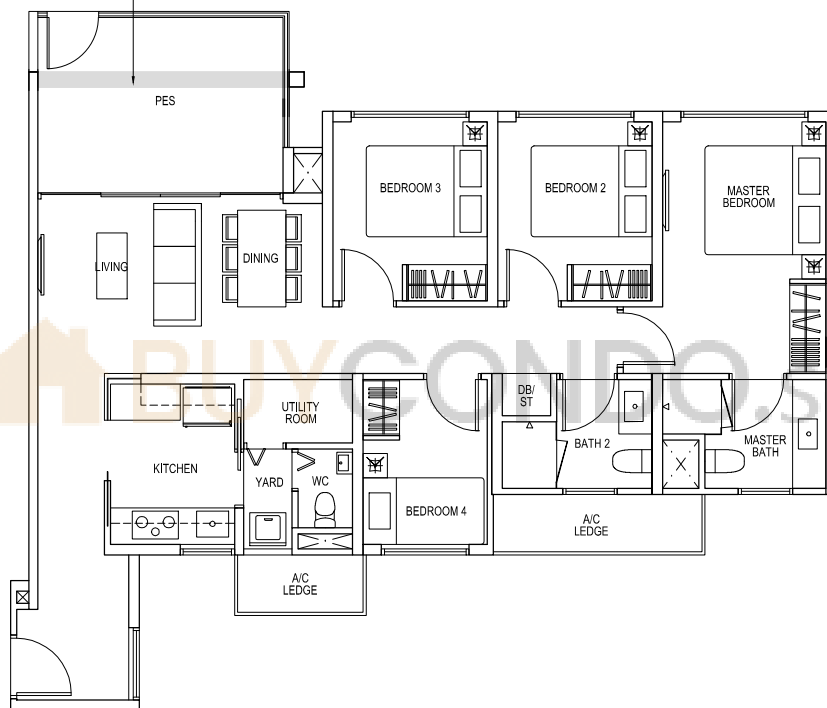

* Mirror Image

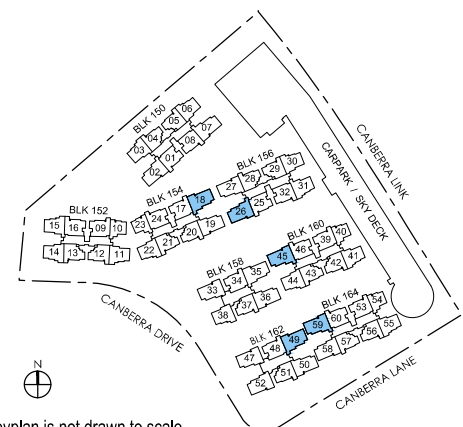

Keyplan is not drawn to scale

4 - BEDROOM

TYPE C1a

106 sq m / 1141 sq ft

BLK 154
#02-18, #04-18, #06-18, #08-18

BLK 156
#02-26, #04-26, #06-26, #08-26,
#10-26

BLK 160
#02-45*, #04-45*, #06-45*,
#08-45*, #10-45*

BLK 162
#02-49, #04-49, #06-49, #08-49

BLK 164
#02-59*, #04-59*, #06-59*, #08-59*

TYPE C1d

121 sq m / 1302 sq ft

Including void area of 15 sq m / 161 sq ft above living and dining
Approximate 4.475m floor to ceiling height at living and dining

BLK 154
#10-18

BLK 162
#10-49

BLK 164
#10-59*

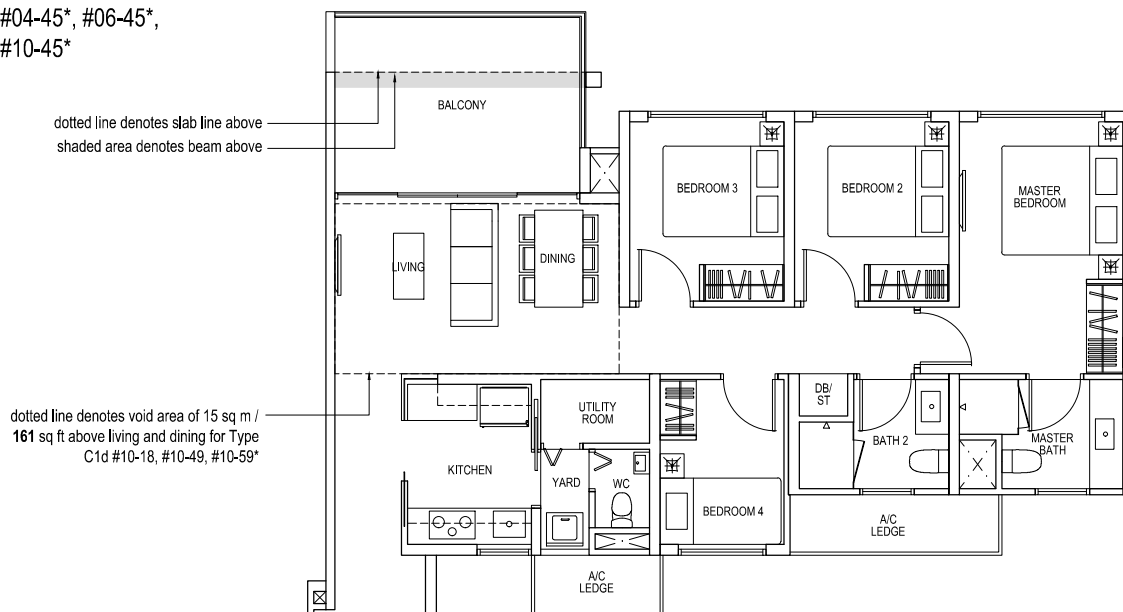

TYPE C1b

101 sq m / 1087 sq ft

BLK 154
#03-18, #05-18, #07-18, #09-18

BLK 156
#03-26, #05-26, #07-26, #09-26

BLK 160
#03-45*, #05-45*, #07-45*, #09-45*

BLK 162
#03-49, #05-49, #07-49, #09-49

BLK 164
#03-59*, #05-59*, #07-59*, #09-59*



* Mirror Image

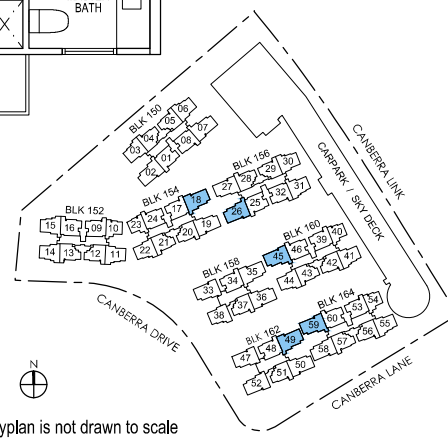

4 - BEDROOM

TYPE C2p

103 sq m / 1109 sq ft

BLK 154
#01-19

BLK 156
#01-27

BLK 162
#01-50

BLK 164
#01-58*

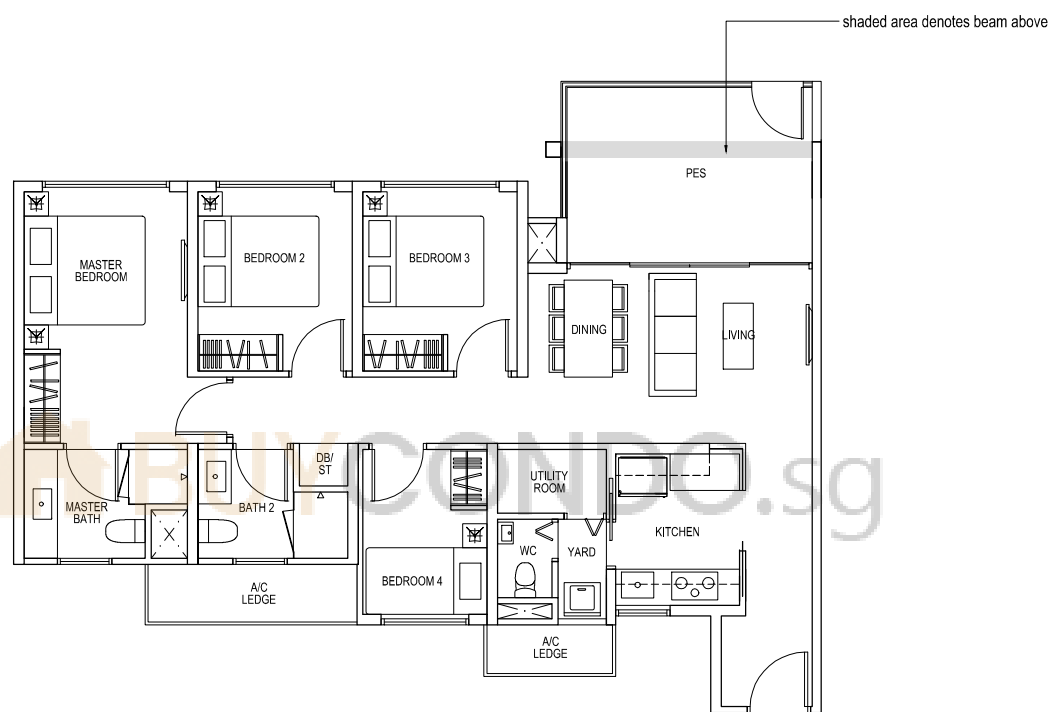

* Mirror Image

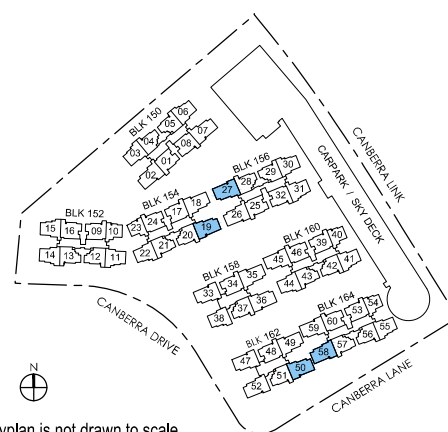

Keyplan is not drawn to scale

4 - BEDROOM

TYPE C2a

103 sq m / 1109 sq ft

BLK 154

#02-19, #04-19, #06-19, #08-19

BLK 156

#02-27, #04-27, #06-27, #08-27, #10-27

BLK 162

#02-50, #04-50, #06-50, #08-50

BLK 164

#02-58*, #04-58*, #06-58*, #08-58*

TYPE C2d

118 sq m / 1270 sq ft

Including void area of 15 sq m / 161 sq ft above living and dining
Approximate 4.475m floor to ceiling height at living

BLK 154

#10-19

BLK 162

#10-50

BLK 156

#12-27

BLK 164

#10-58*

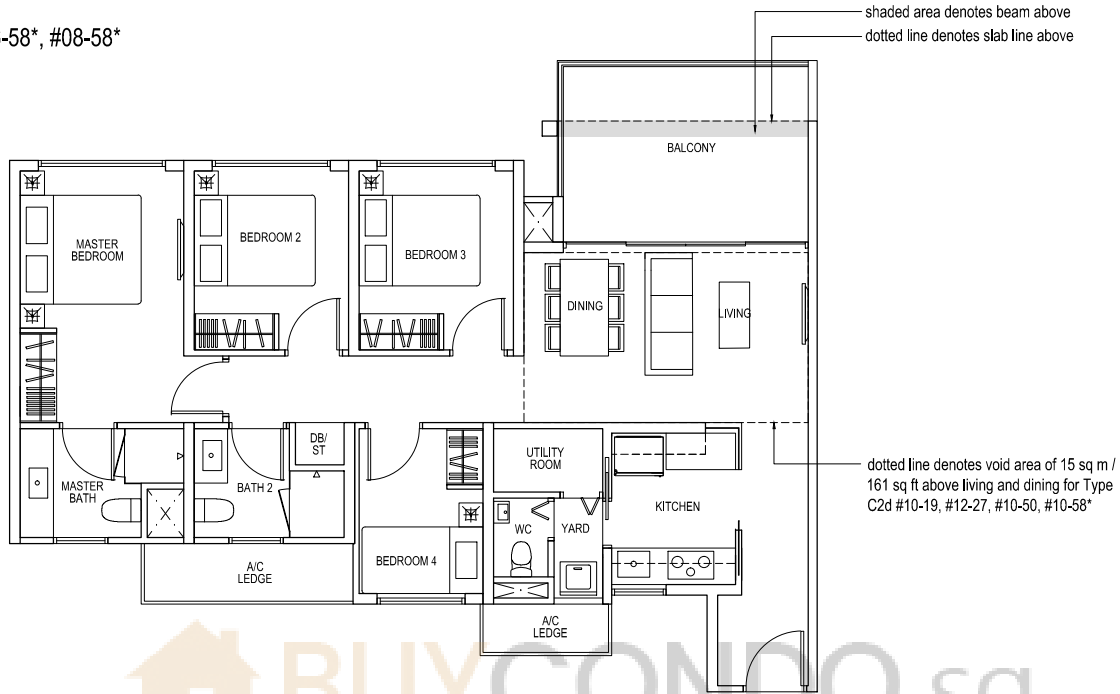

TYPE C2b

98 sq m / 1055 sq ft

BLK 154

#03-19, #05-19, #07-19, #09-19

BLK 156

#03-27, #05-27, #07-27, #09-27, #11-27

BLK 162

#03-50, #05-50, #07-50, #09-50

BLK 164

#03-58*, #05-58*, #07-58*, #09-58*

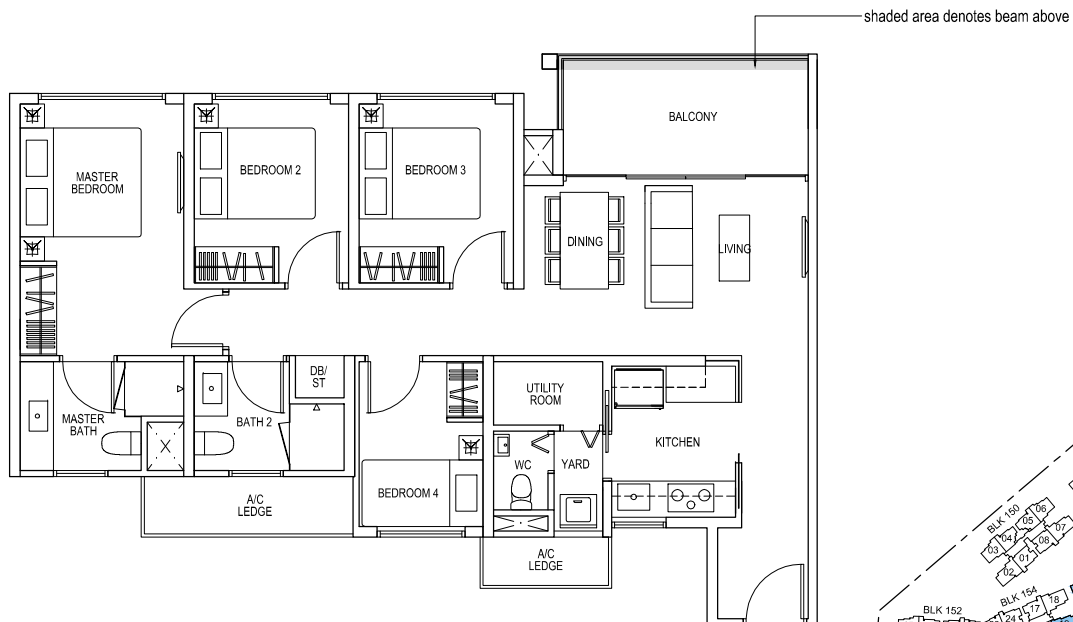

* Mirror Image

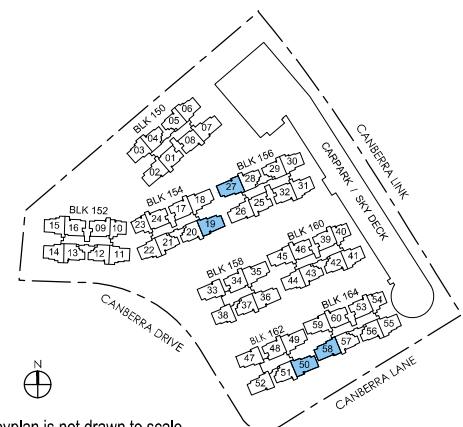

4 - BEDROOM

TYPE C3p

103 sq m / 1109 sq ft

BLK 158

#01-33

BLK 162

#01-47, #01-52*

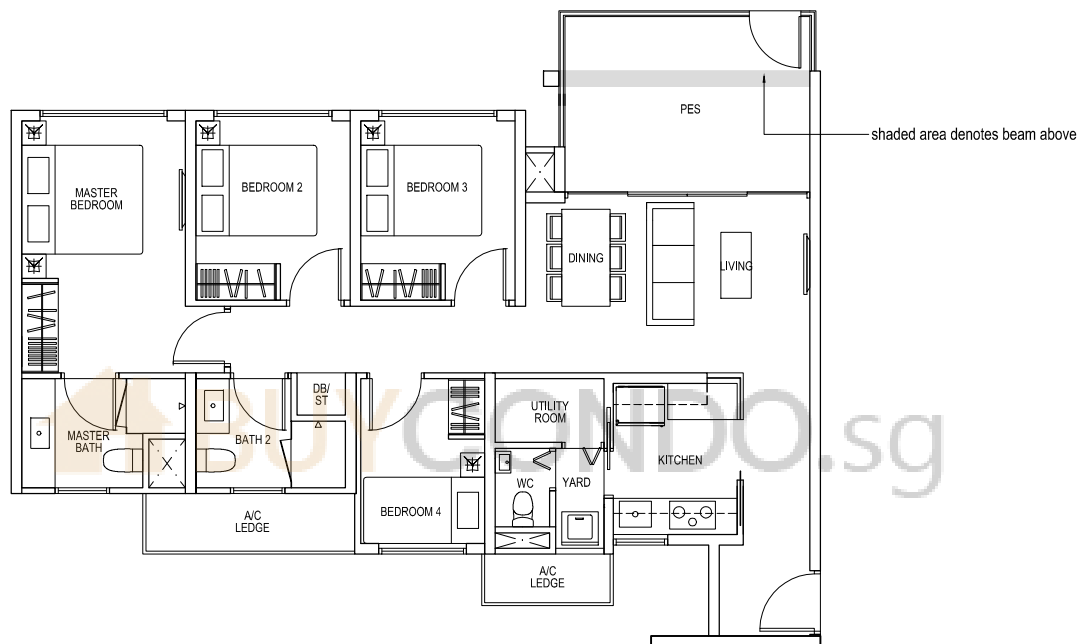

* Mirror Image

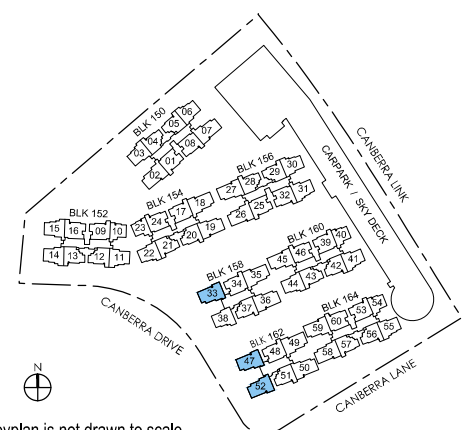

Keyplan is not drawn to scale

4 - BEDROOM

TYPE C3a

103 sq m / 1109 sq ft

BLK 158

#02-33, #04-33, #06-33, #08-33

BLK 162

#02-47, #04-47, #06-47, #08-47,
#02-52*, #04-52*, #06-52*, #08-52*

TYPE C3d

118 sq m / 1270 sq ft

Including void area of 15 sq m / 161 sq ft above living and dining
Approximate 4.475m floor to ceiling height at living and dining

BLK 158

#10-33

BLK 162

#10-47, #10-52*

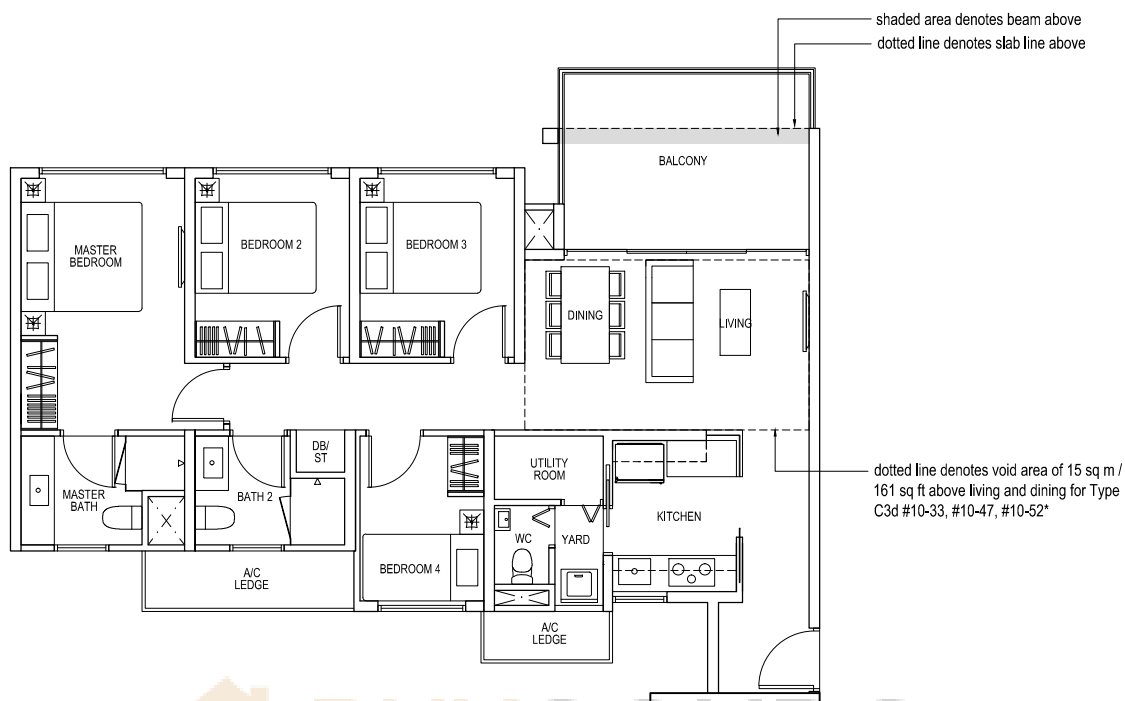

TYPE C3b

99 sq m / 1066 sq ft

BLK 158

#03-33, #05-33, #07-33, #09-33

BLK 162

#03-47, #05-47, #07-47, #09-47,
#03-52*, #05-52*, #07-52*, #09-52*

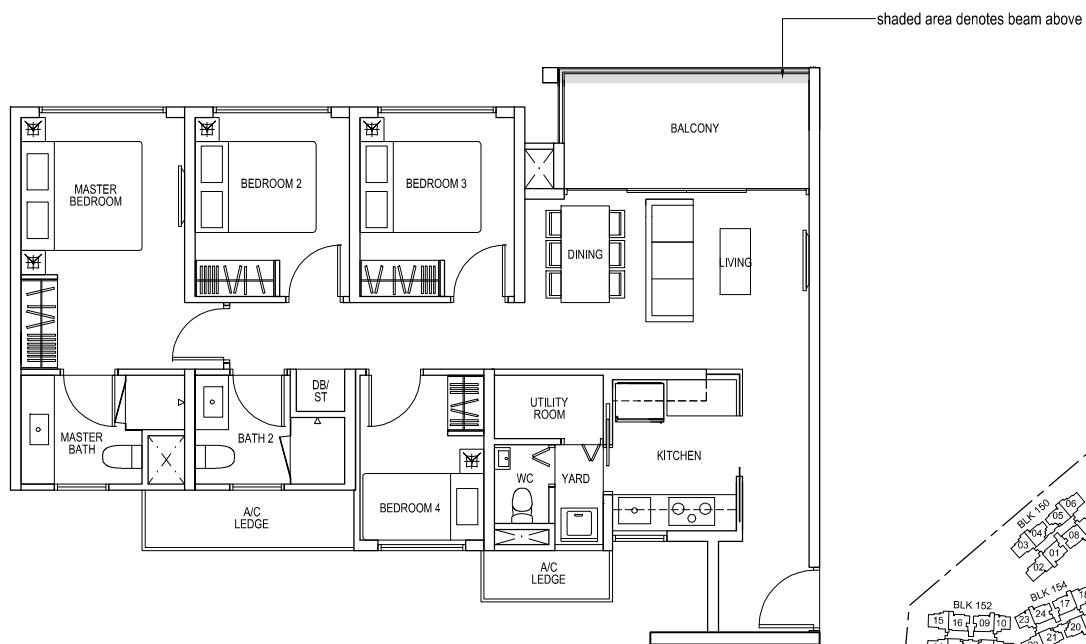

* Mirror Image

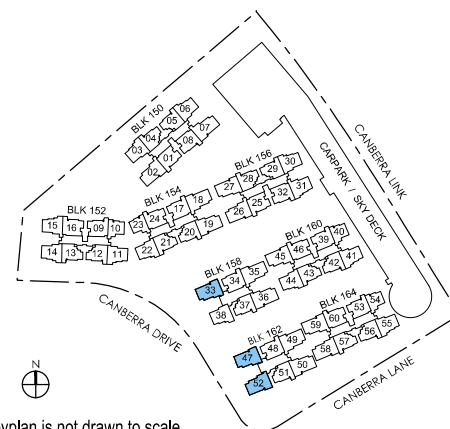

4 - BEDROOM

TYPE C4p

110 sq m / 1184 sq ft

BLK 150
#01-02, #01-07*

BLK 158
#01-35

shaded area denotes beam above

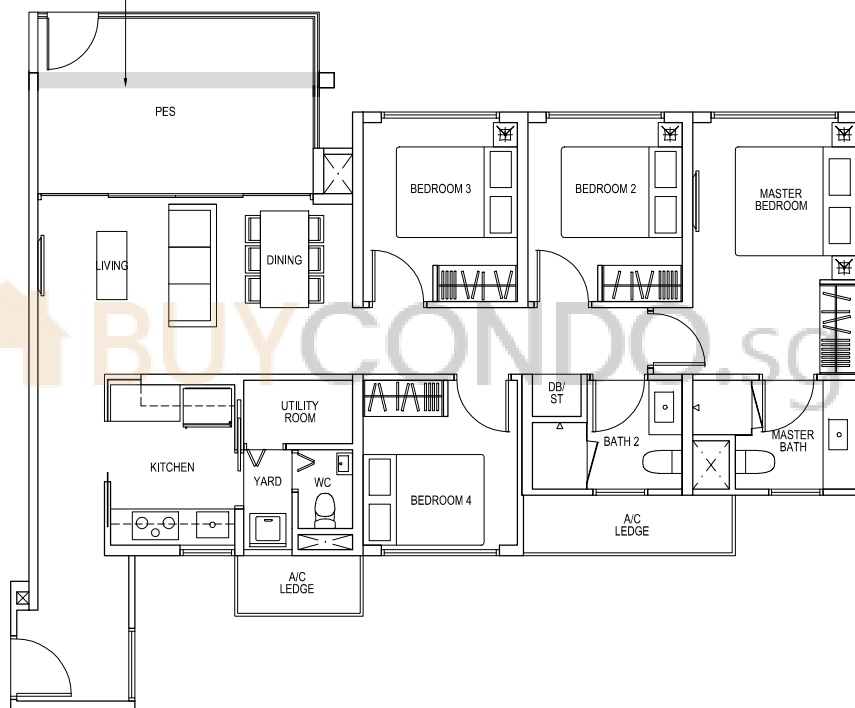

* Mirror Image

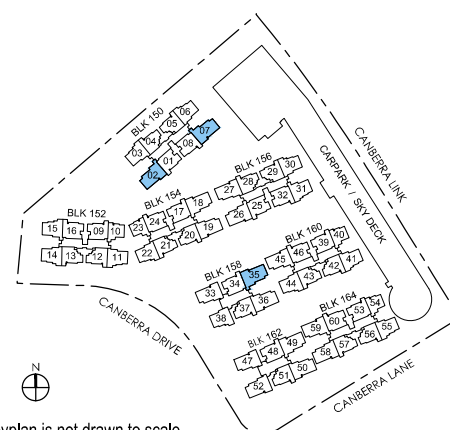

4 - BEDROOM

TYPE C4a

110 sq m / 1184 sq ft

BLK 150

#02-02, #04-02, #06-02, #08-02,
#02-07*, #04-07*, #06-07*, #08-07*, #10-07*

BLK 158

#02-35, #04-35, #06-35, #08-35

TYPE C4d

126 sq m / 1356 sq ft

Including void area of 16 sq m / 172 sq ft above living and dining
Approximate 4.475m floor to ceiling height at living and dining

BLK 150

#10-02

BLK 158

#10-35

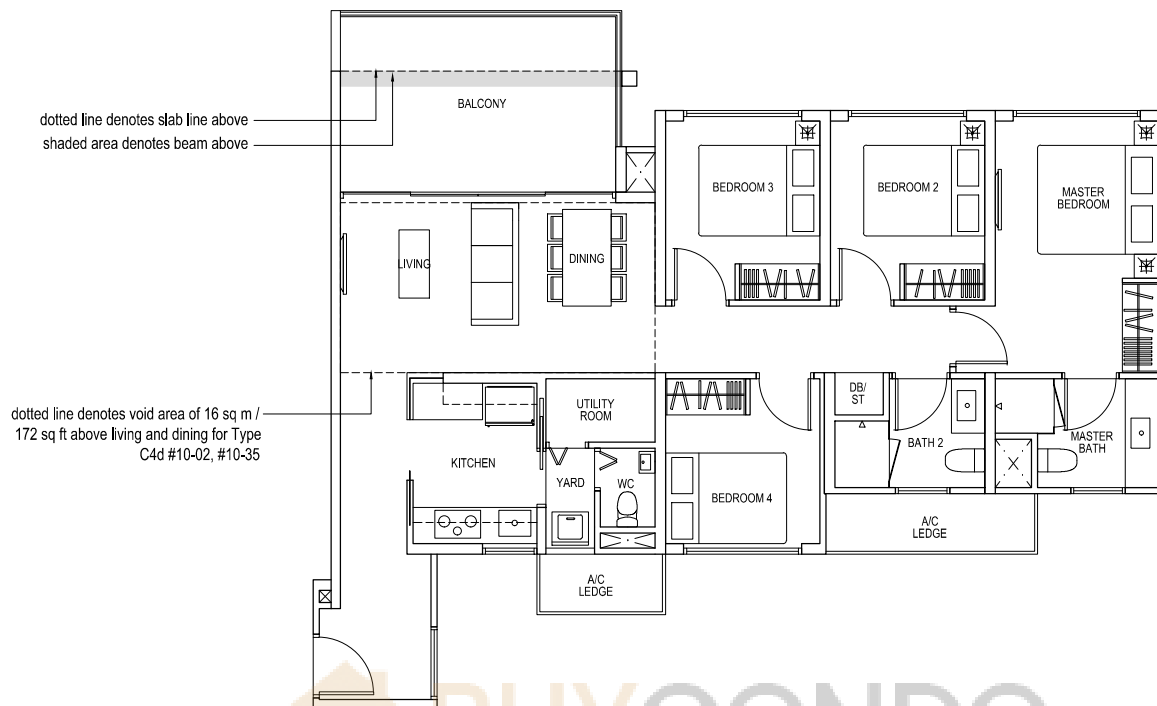

TYPE C4b

105 sq m / 1130 sq ft

BLK 150

#03-02, #05-02, #07-02, #09-02,
#03-07*, #05-07*, #07-07*, #09-07*

BLK 158

#03-35, #05-35, #07-35, #09-35

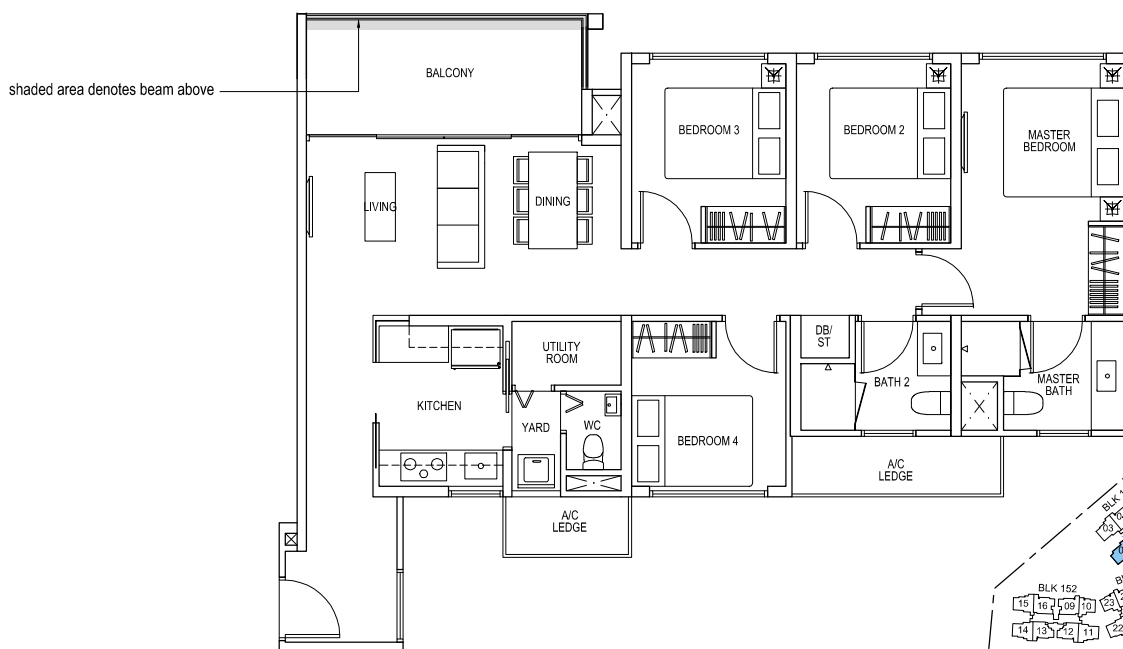

* Mirror Image

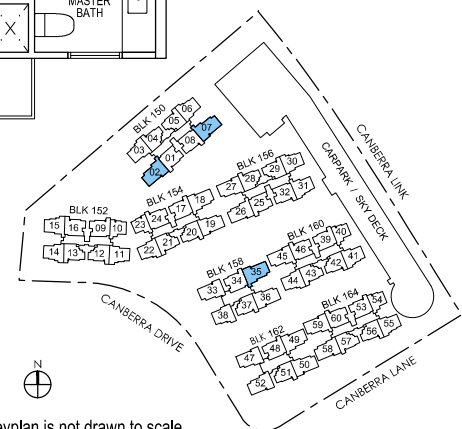

4 - BEDROOM

TYPE C5p

107 sq m / 1152 sq ft

BLK 158

#01-36

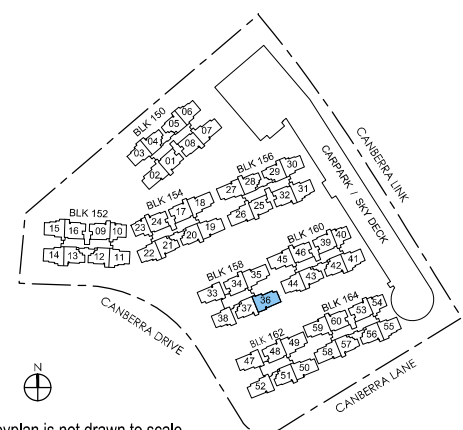
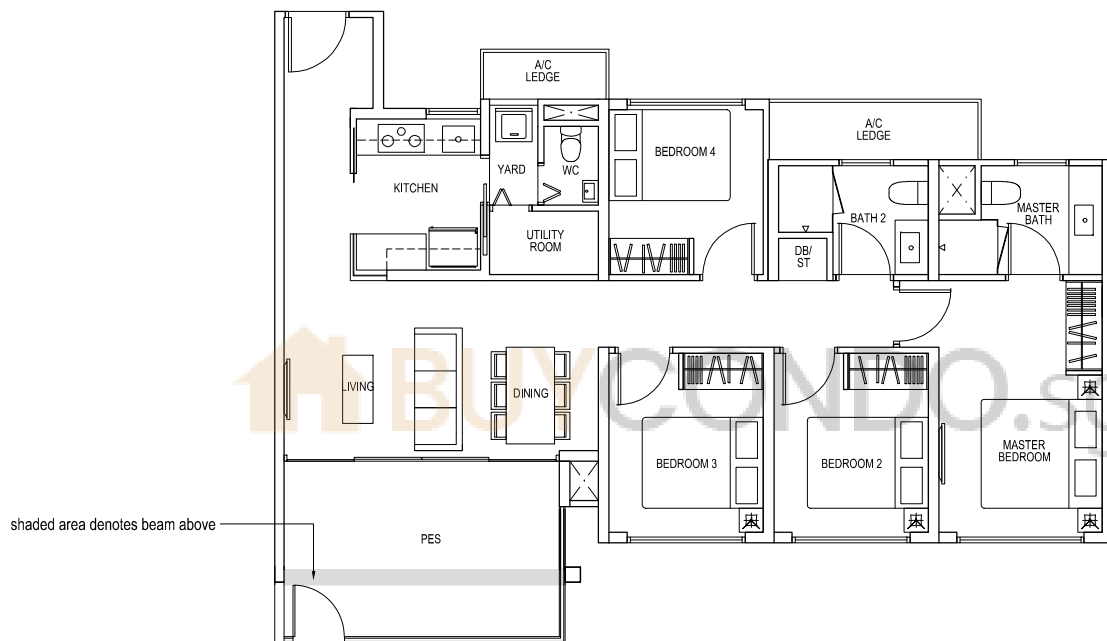

4 - BEDROOM

TYPE C5a

107 sq m / 1152 sq ft

BLK 158

#02-36, #04-36, #06-36, #08-36

TYPE C5d

123 sq m / 1324 sq ft

Including void area of 16 sq m / 172 sq ft above living and dining
Approximate 4.475m floor to ceiling height at living and dining

BLK 158

#10-36

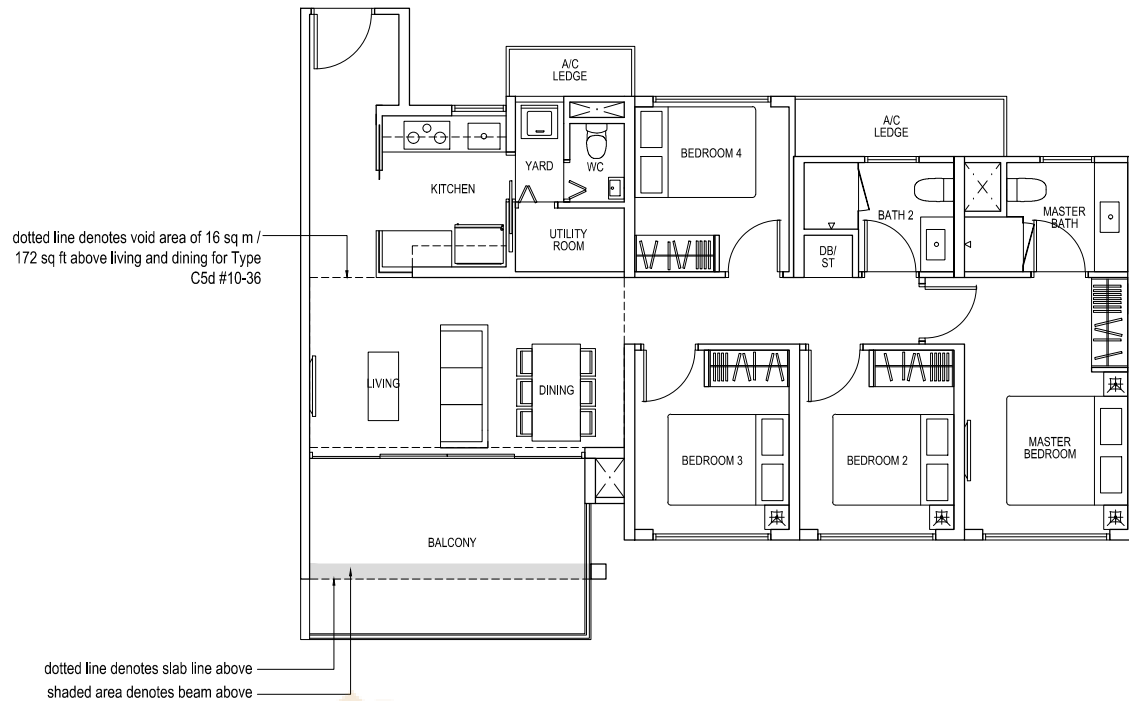

TYPE C5b

102 sq m / 1098 sq ft

BLK 158

#03-36, #05-36, #07-36, #09-36

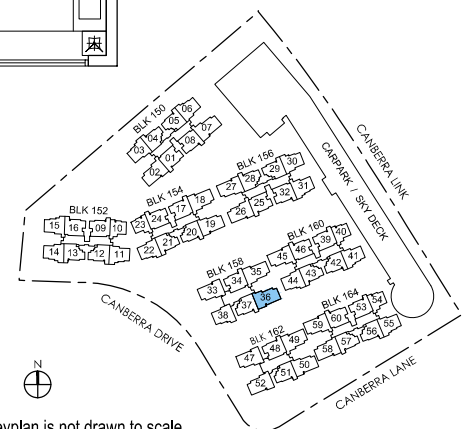

5 - BEDROOM

TYPE D1

159 sq m / 1711 sq ft

BLK 150
#11-08

TYPE D1d

159 sq m / 1711 sq ft

Approximate 3.9m floor to ceiling height at living and dining

BLK 150
#12-08

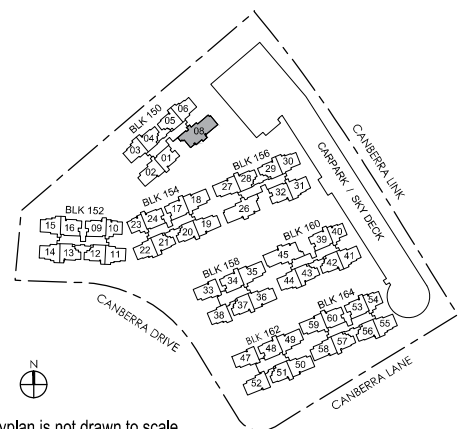
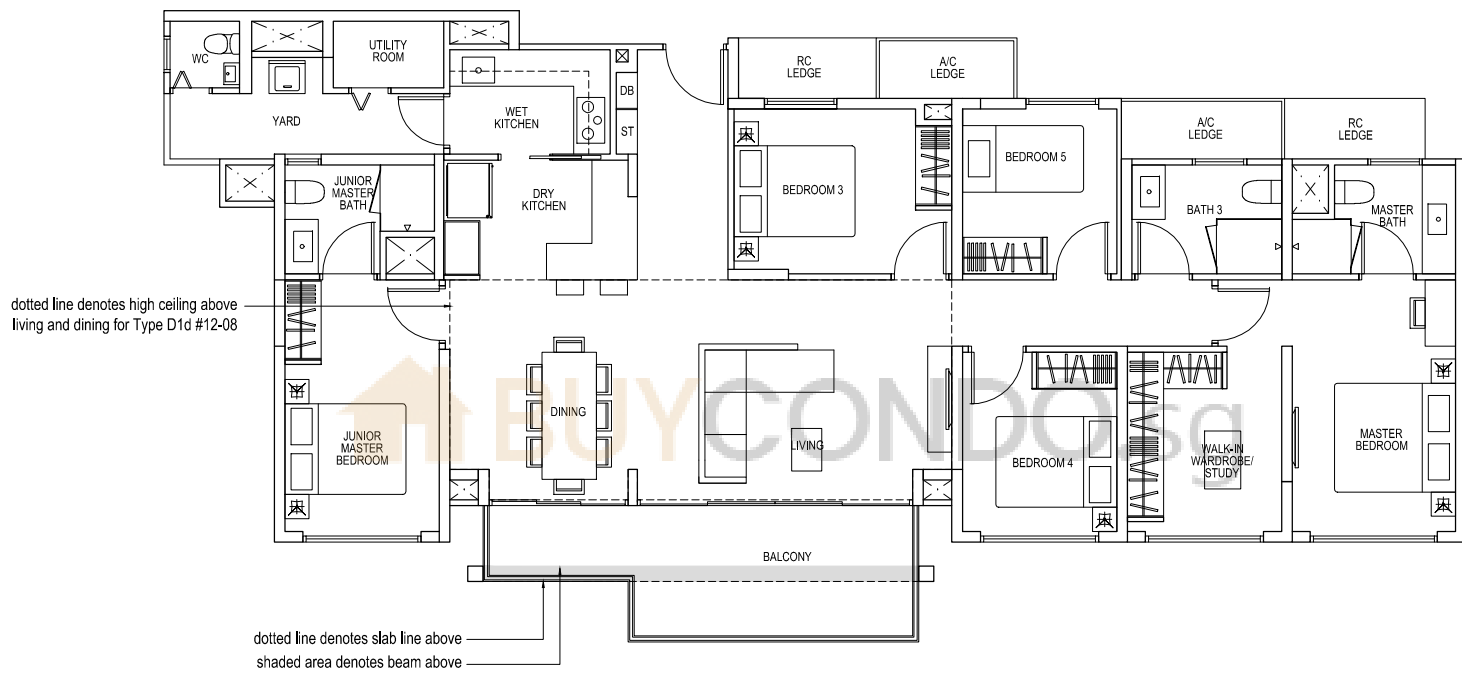

5 - BEDROOM

TYPE D2

155 sq m / 1668 sq ft

BLK 156
#11-26*

BLK 160
#11-45

TYPE D2d

155 sq m / 1668 sq ft

Approximate 3.9m floor to ceiling height at living and dining

BLK 156
#12-26*

BLK 160
#12-45

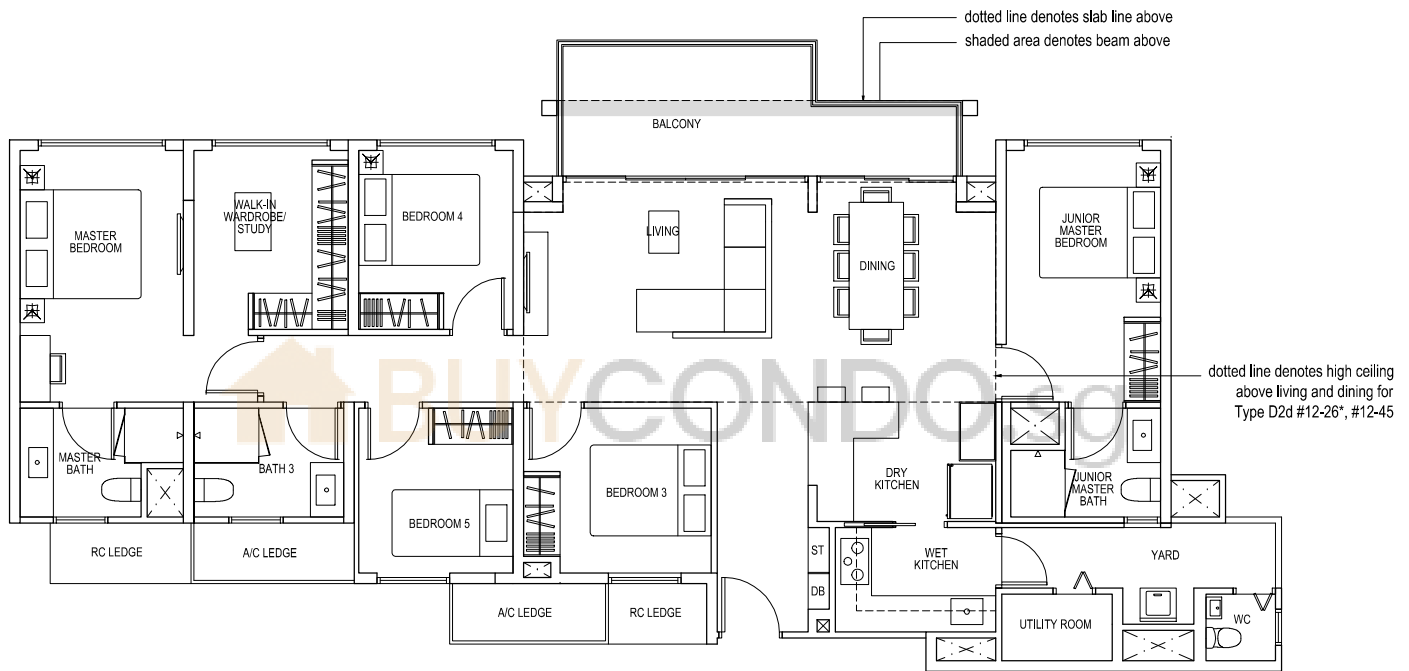

* Mirror Image

