

**TYPE A1 (G)**

1 Bedroom  
50 sq m

**#01-07**

(Include PES & A/C ledge)

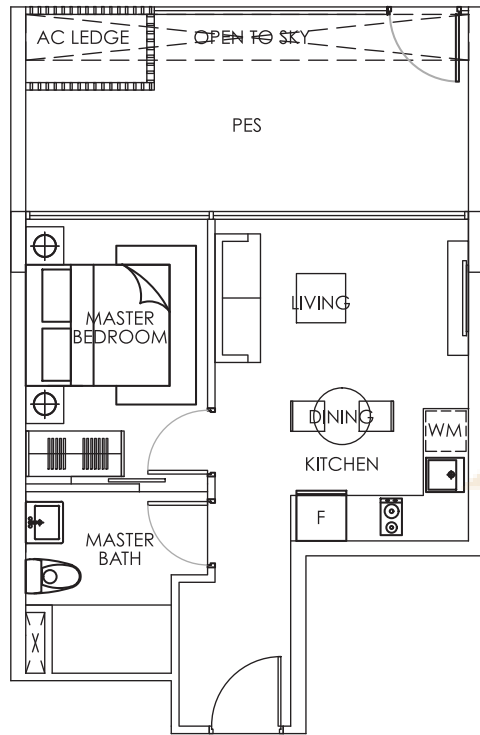

**TYPE A1**

1 Bedroom  
41 sq m

**#02-07**

(Include Balcony & A/C ledge)

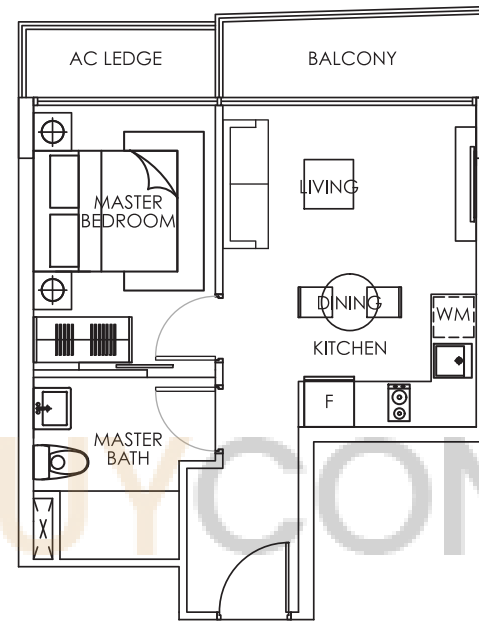

**TYPE A1-1**

1 Bedroom  
41 sq m

**#03-07 to #04-07**

(Include Balcony & A/C ledge)

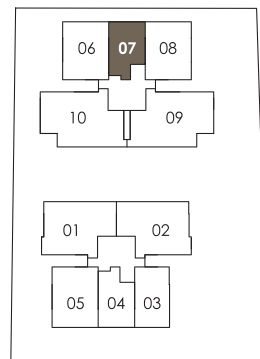
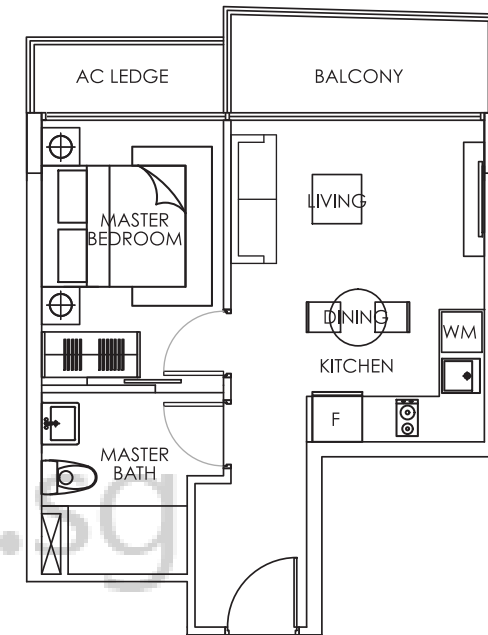

1ST STOREY

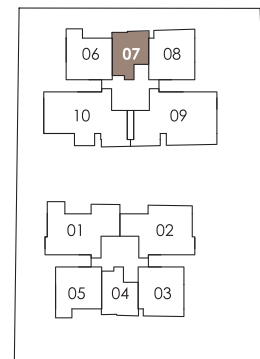

2ND STOREY

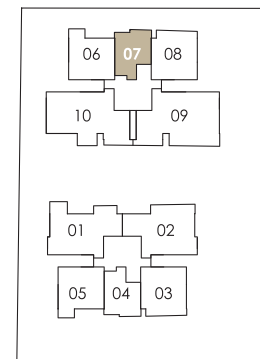

3RD STOREY TO 4TH STOREY



Note : Unit area include A/C ledge and/or balcony and/or PES and/or roof terrace and/or pool and/or void, where applicable.  
All plans are subject to amendments as approved by the relevant authorities.

**TYPE A1a (G)**

1 Bedroom  
51 sq m

**#01-04**

(Include PES & A/C ledge)

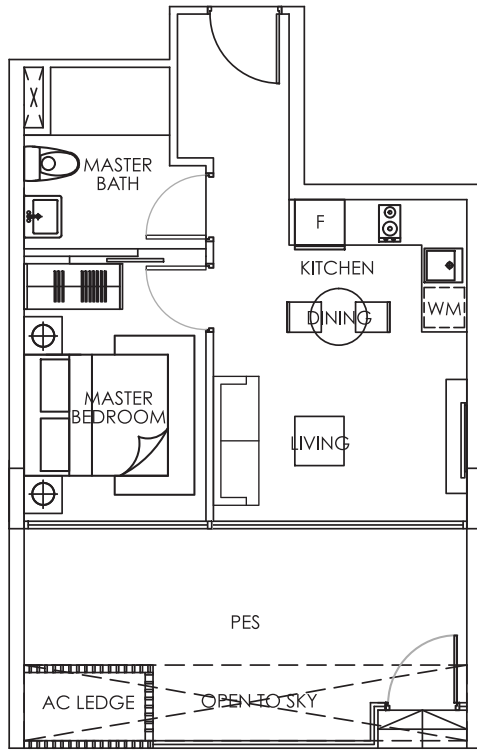

**TYPE A1a**

1 Bedroom  
41 sq m

**#02-04**

(Include Balcony & A/C ledge)

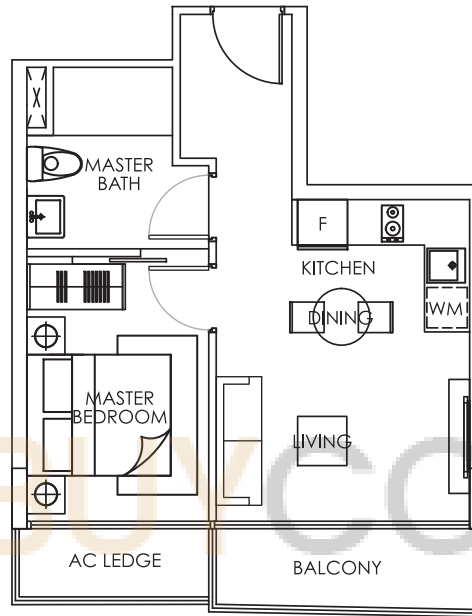

**TYPE A1a-1**

1 Bedroom  
41 sq m

**#03-04 to #04-04**

(Include Balcony & A/C ledge)

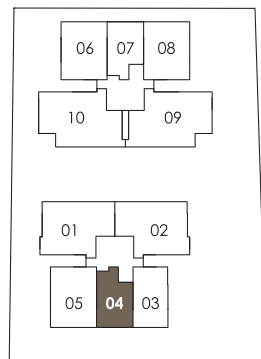
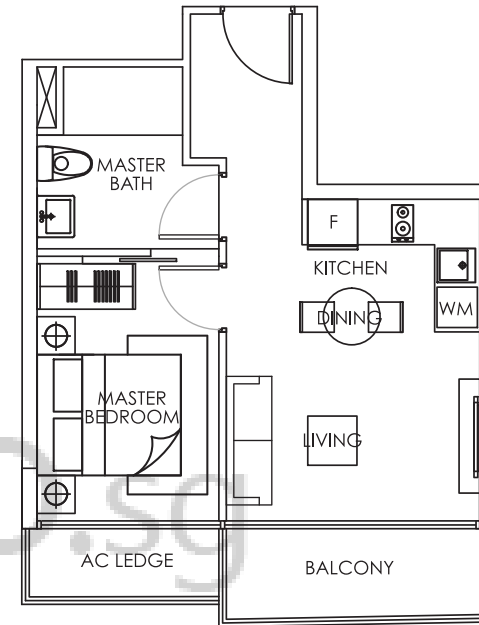

1ST STOREY

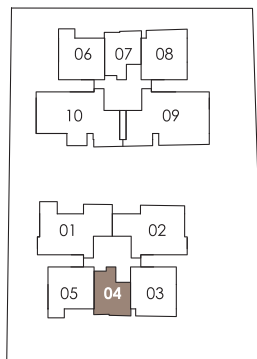

2ND STOREY

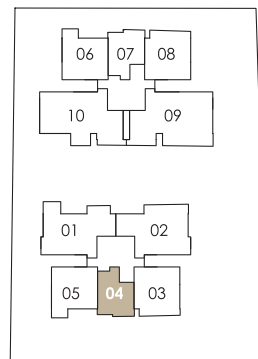

3RD STOREY TO 4TH STOREY



Note : Unit area include A/C ledge and/or balcony and/or PES and/or roof terrace and/or pool and/or void, where applicable. All plans are subject to amendments as approved by the relevant authorities.

**TYPE A2 (G)**

1 Bedroom  
55 sq m

**#01-03**

(Include PES & A/C ledge)

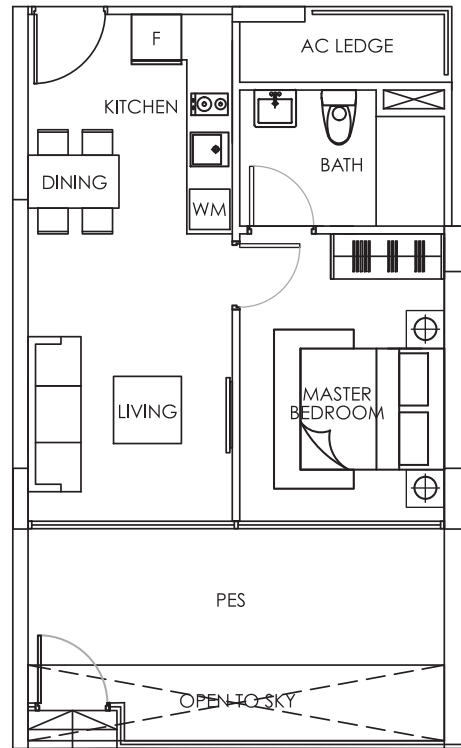

**TYPE B1 (G)**

2 Bedrooms  
72 sq m

**#01-06**

(Include PES & A/C ledge)

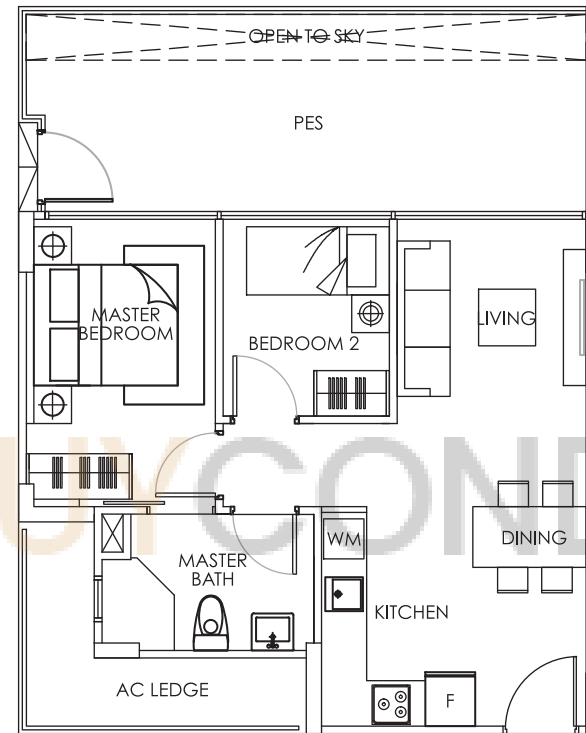

**TYPE B1**

2 Bedrooms  
55 sq m

**#02-06 to #04-06**

(Include Balcony & A/C ledge)

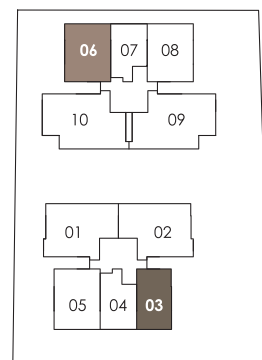
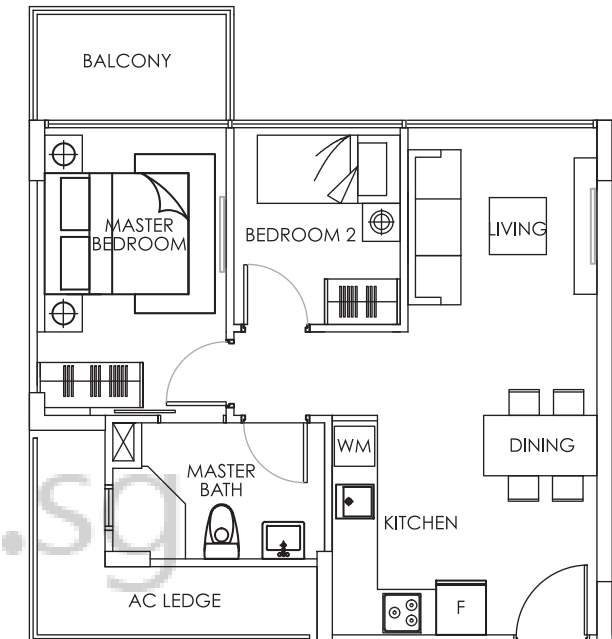

1ST STOREY

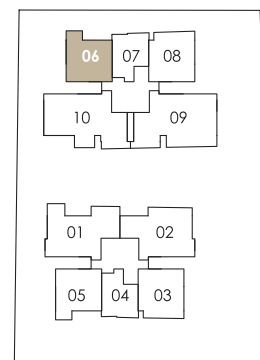

2ND STOREY TO 4TH STOREY



Note : Unit area include A/C ledge and/or balcony and/or PES and/or roof terrace and/or pool and/or void, where applicable. All plans are subject to amendments as approved by the relevant authorities.

**TYPE B1a (G)**

2 Bedrooms  
73 sq m

**#01-05**

(Include PES & A/C ledge)

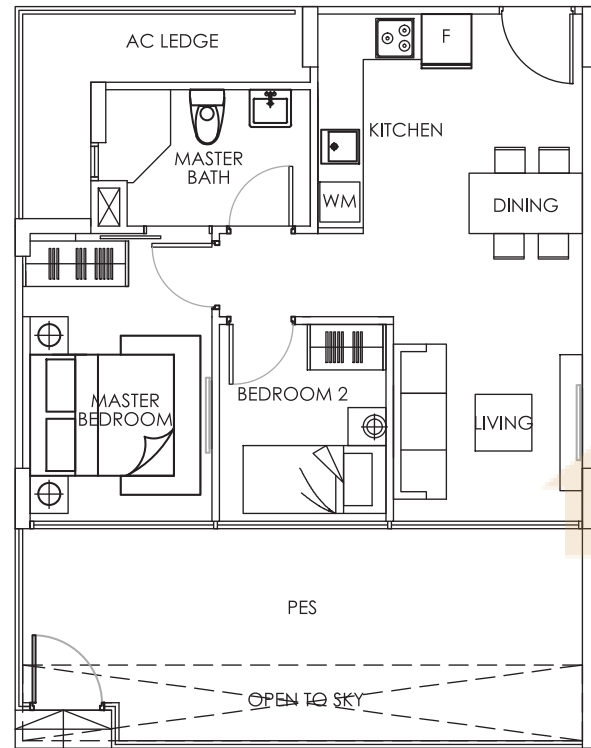

**TYPE B1a**

2 Bedrooms  
55 sq m

**#02-05 to #04-05**

(Include Balcony & A/C ledge)

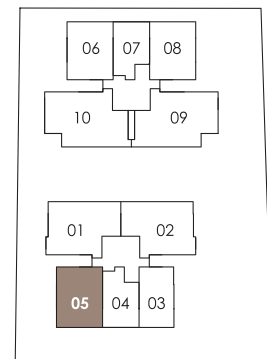
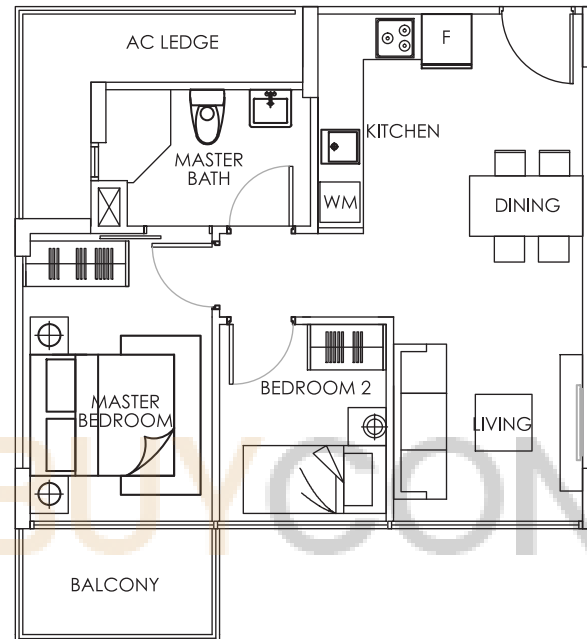

1ST STOREY

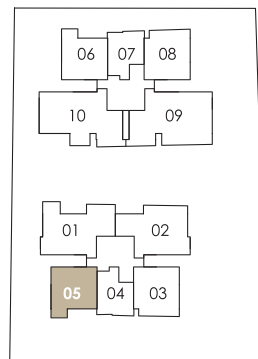

2ND STOREY TO 4TH STOREY



Note : Unit area include A/C ledge and/or balcony and/or PES and/or roof terrace and/or pool and/or void, where applicable. All plans are subject to amendments as approved by the relevant authorities.

**TYPE B2 (G)**

2 Bedrooms  
72 sq m

**#01-08**

(Include PES & A/C ledge)

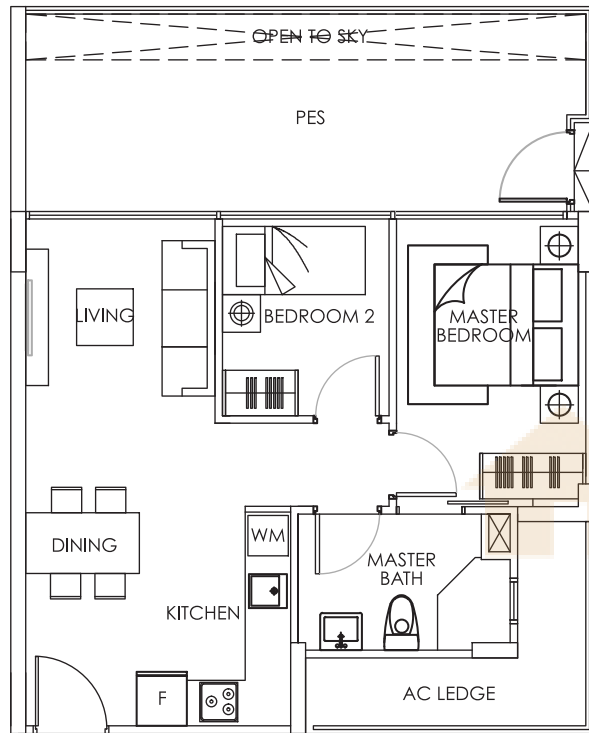

**TYPE B2**

2 Bedrooms  
59 sq m

**#02-08**

(Include Balcony & A/C ledge)

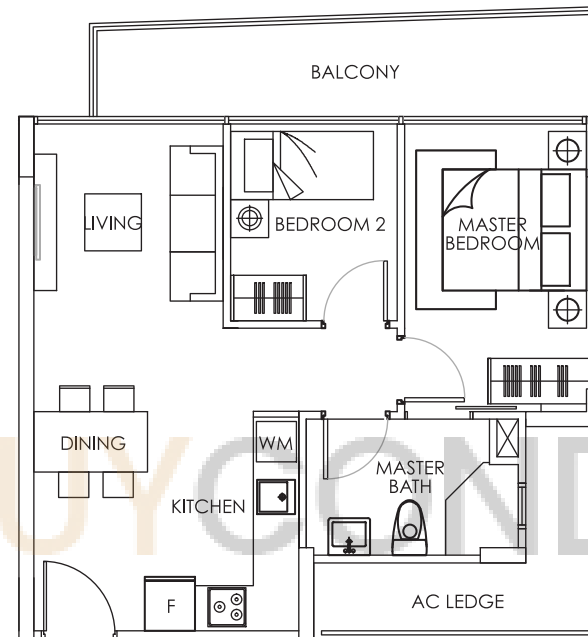

**TYPE B2-1**

2 Bedrooms  
59 sq m

**#03-08 to #04-08**

(Include Balcony & A/C ledge)

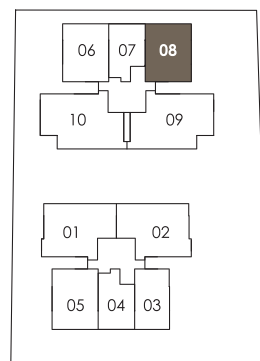
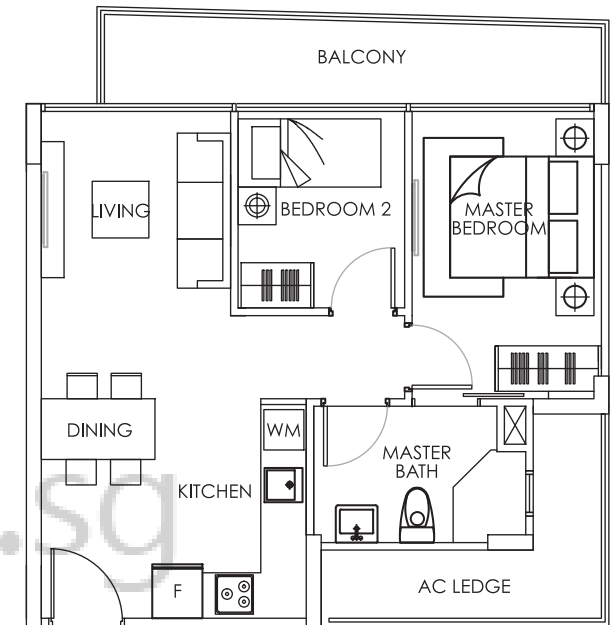

1ST STOREY

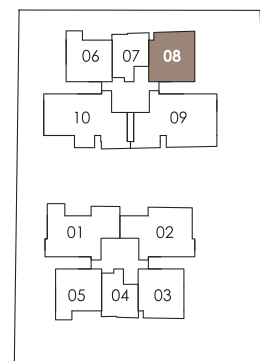

2ND STOREY

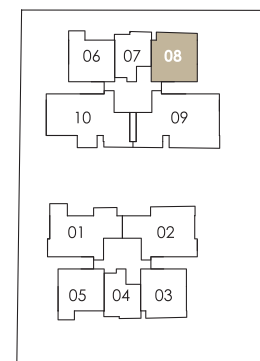

3RD STOREY TO 4TH STOREY



Note : Unit area include A/C ledge and/or balcony and/or PES and/or roof terrace and/or pool and/or void, where applicable.  
All plans are subject to amendments as approved by the relevant authorities.

**TYPE B2a**

2 Bedrooms  
59 sq m

**#02-03**

(Include Balcony & A/C ledge)

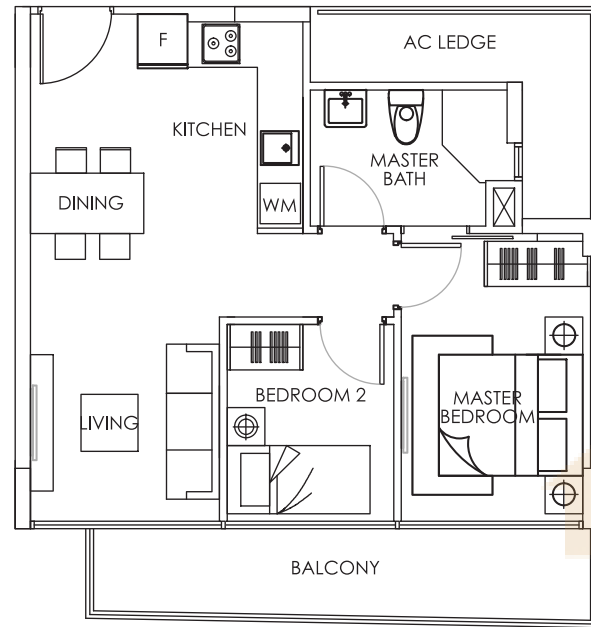

**TYPE B2a-1**

2 Bedrooms  
59 sq m

**#03-03 to #04-03**

(Include Balcony & A/C ledge)

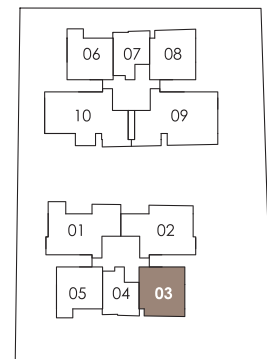
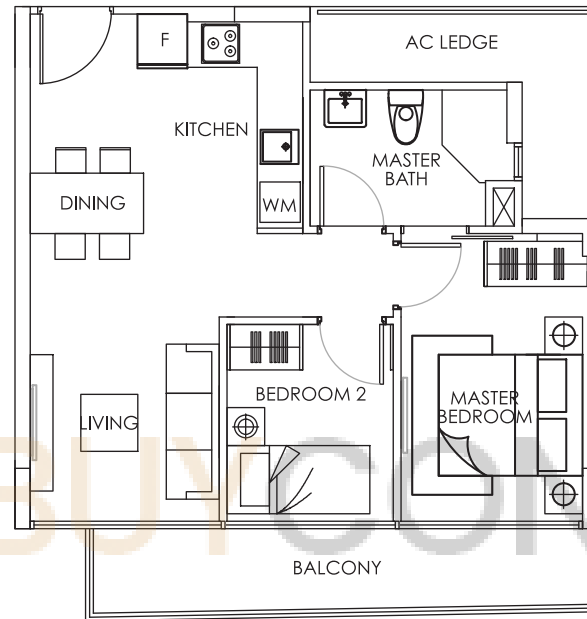

2ND STOREY

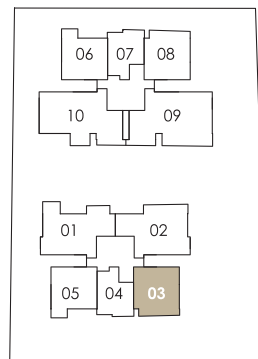

3RD STOREY TO 4TH STOREY



Note : Unit area include A/C ledge and/or balcony and/or PES and/or roof terrace and/or pool and/or void, where applicable.  
All plans are subject to amendments as approved by the relevant authorities.

**TYPE C1 (G)**

3 Bedrooms  
95 sq m

**#01-01**

(Include PES & A/C ledge)

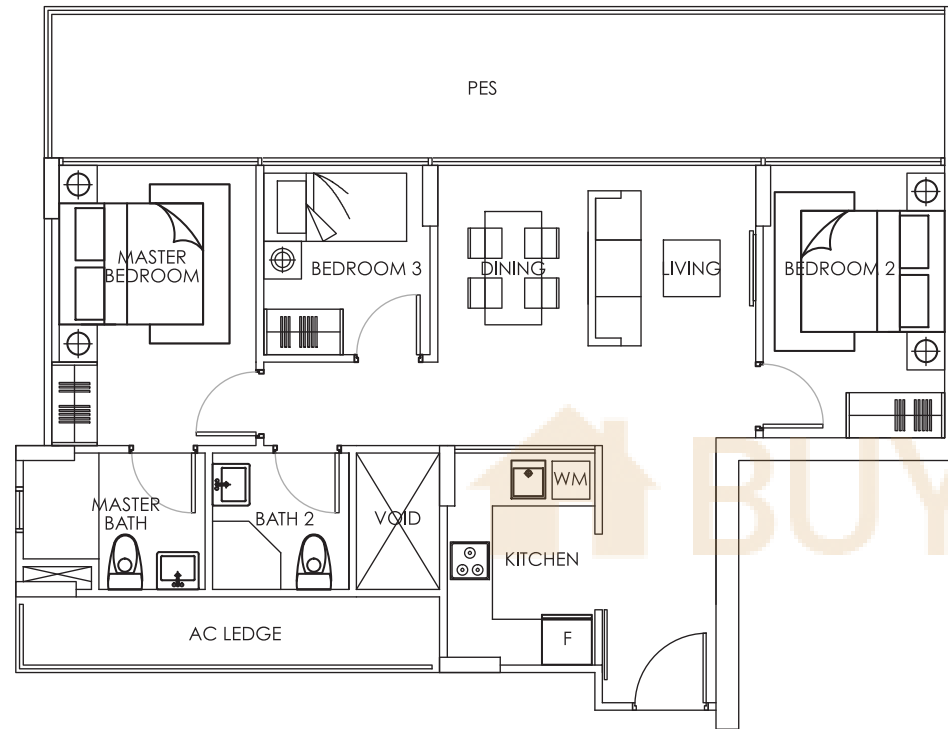

**TYPE C1**

3 Bedrooms  
84 sq m

**#02-01**

(Include Balcony & A/C ledge)

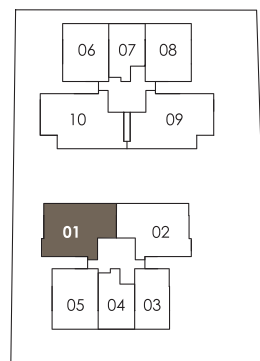
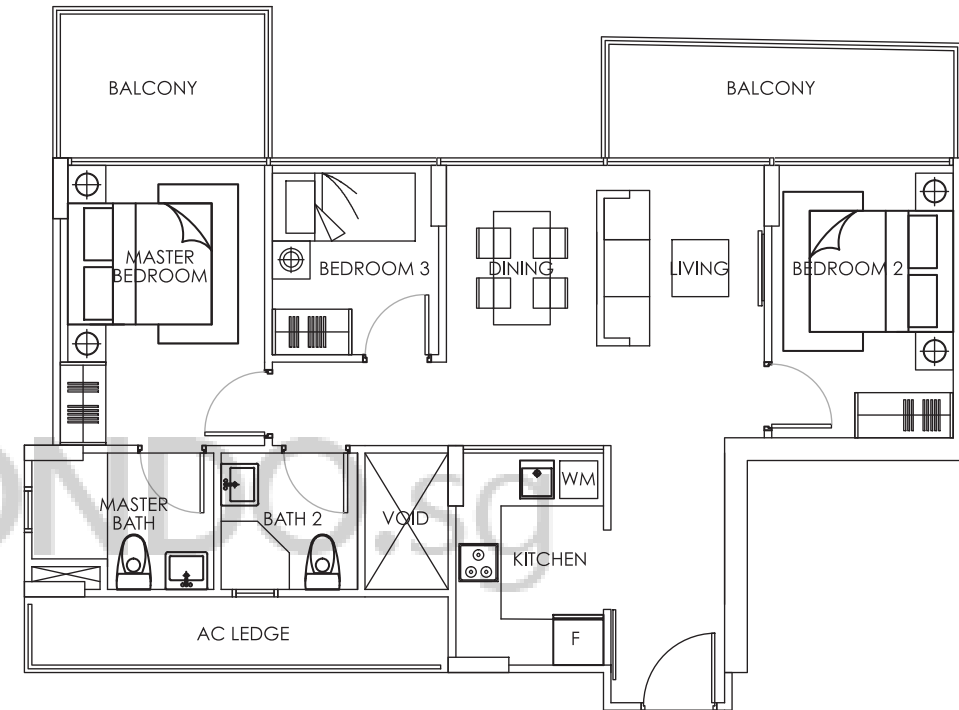

1ST STOREY

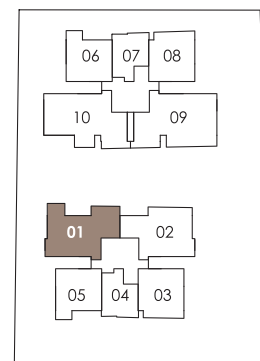

2ND STOREY



Note : Unit area include A/C ledge and/or balcony and/or PES and/or roof terrace and/or pool and/or void, where applicable. All plans are subject to amendments as approved by the relevant authorities.

**TYPE C1-1**

3 Bedrooms  
82 sq m

**#03-01 to #04-01**

(Include Balcony & A/C ledge)

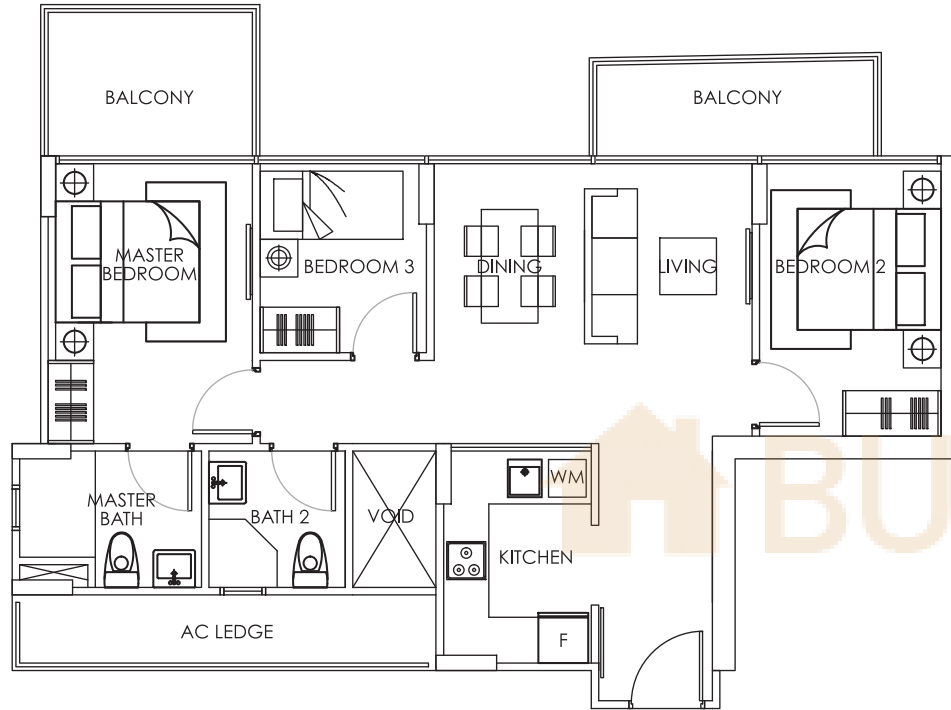

**TYPE C1a (G)**

3 Bedrooms  
95 sq m

**#01-02**

(Include PES & A/C ledge)

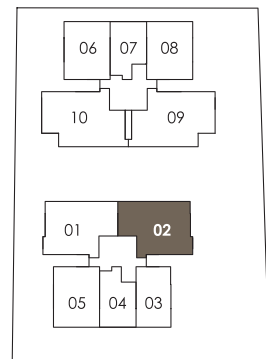
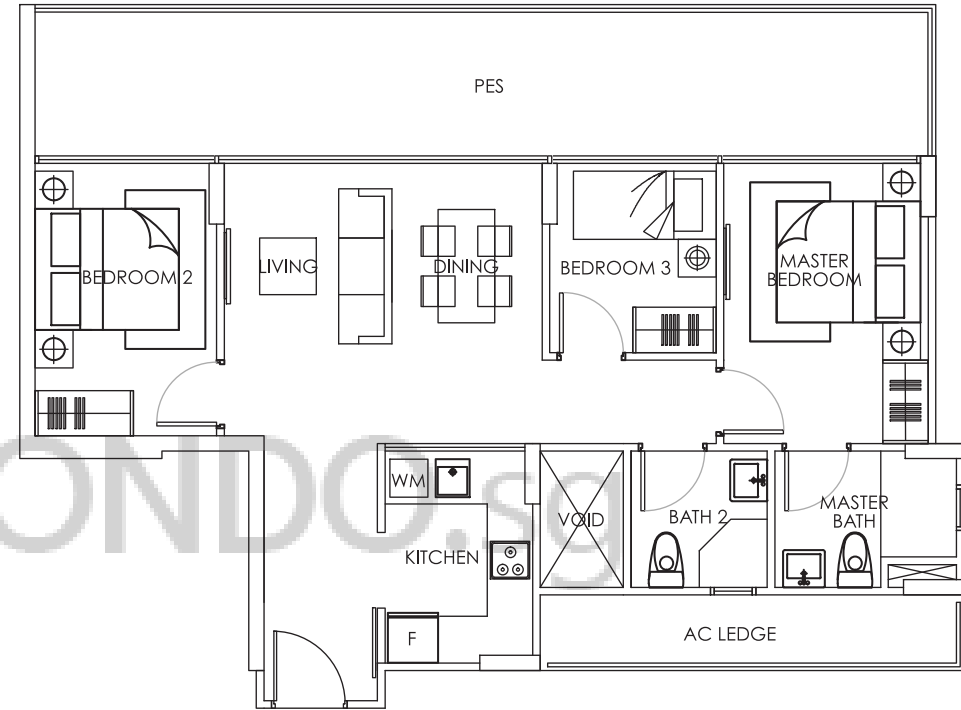

1ST STOREY

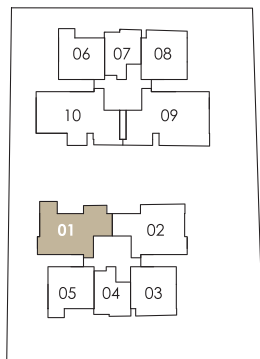

3RD STOREY TO 4TH STOREY



Note : Unit area include A/C ledge and/or balcony and/or PES and/or roof terrace and/or pool and/or void, where applicable.  
All plans are subject to amendments as approved by the relevant authorities.



**TYPE C1a**

3 Bedrooms  
81 sq m

**#02-02**

(Include Balcony & A/C ledge)

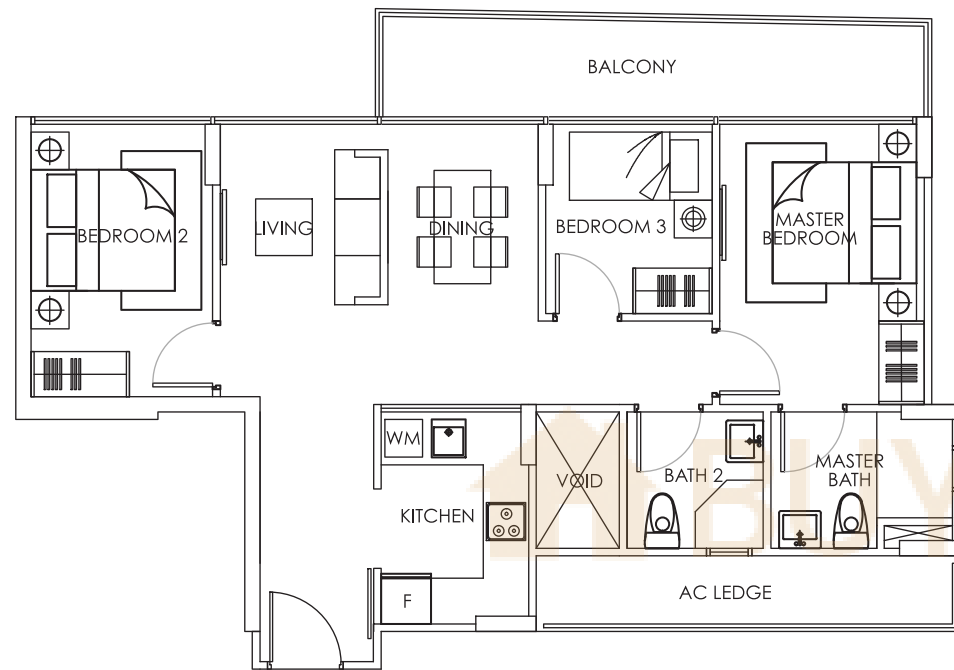

**TYPE C1a-1**

3 Bedrooms  
82 sq m

**#03-02 to #04-02**

(Include Balcony & A/C ledge)

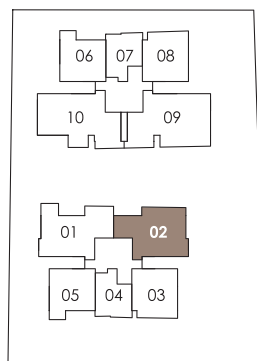
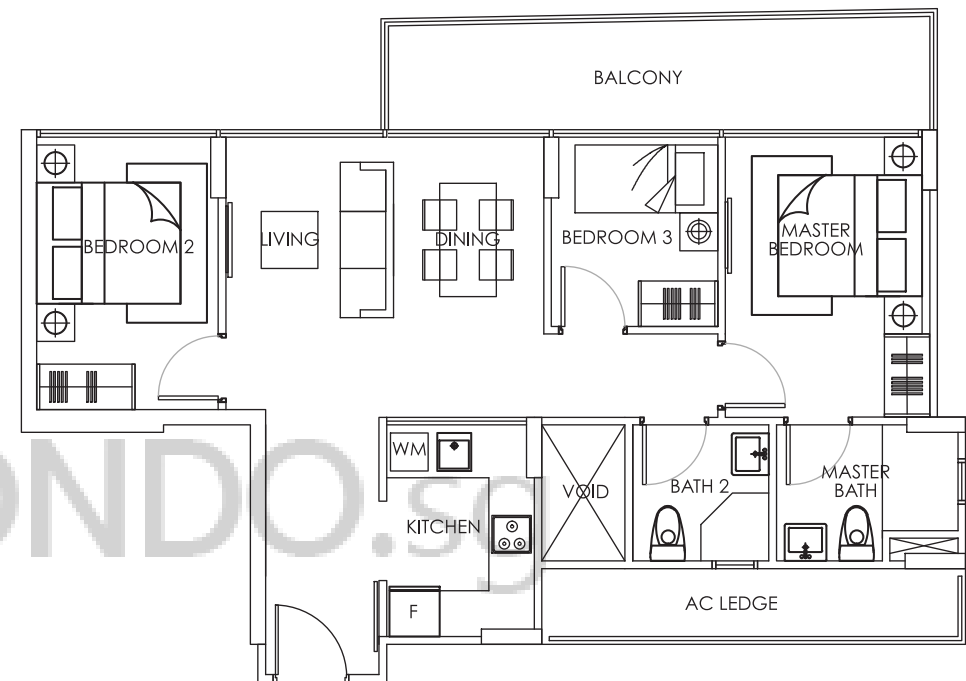

2ND STOREY

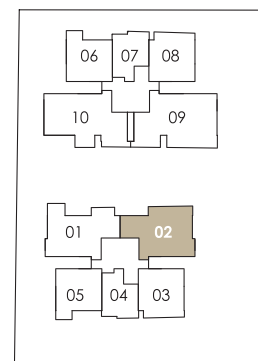

3RD STOREY TO 4TH STOREY



Note : Unit area include A/C ledge and/or balcony and/or PES and/or roof terrace and/or pool and/or void, where applicable.  
All plans are subject to amendments as approved by the relevant authorities.

**TYPE C2 (G) DK**

3 Bedrooms  
109 sq m

**#01-10**

(Include PES & A/C ledge)

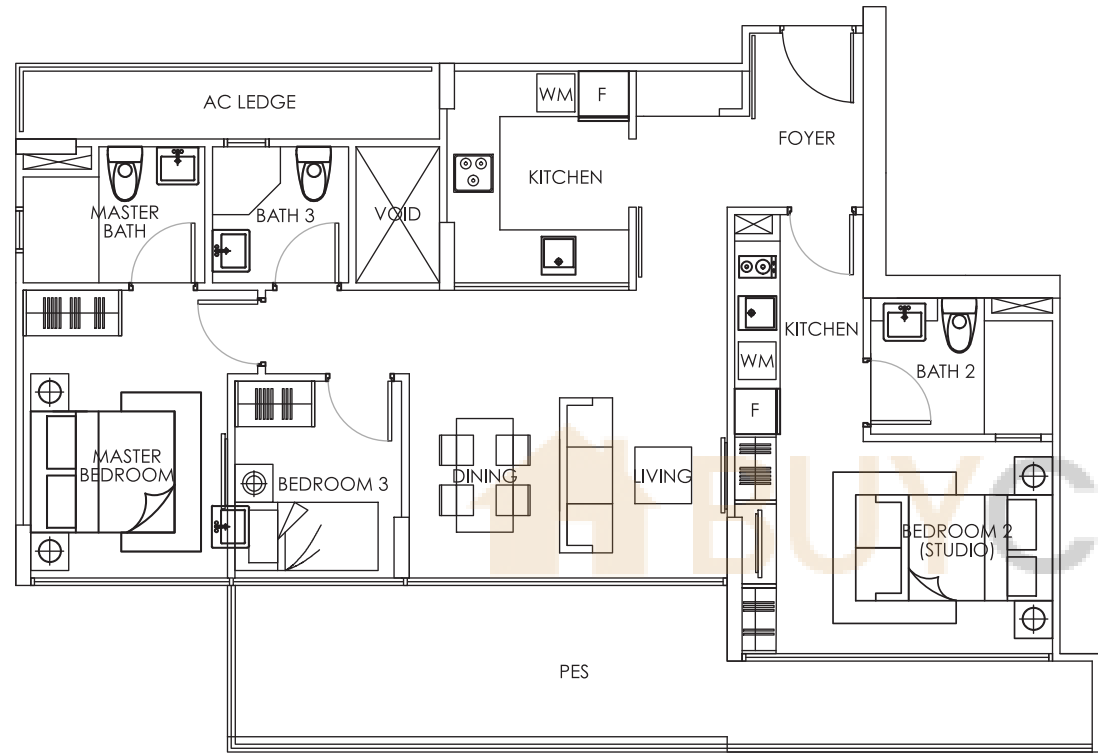

**TYPE C2 DK**

3 Bedrooms  
100 sq m

**#02-10**

(Include Balcony & A/C ledge)

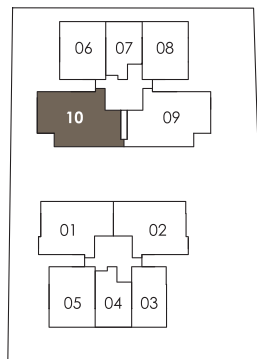
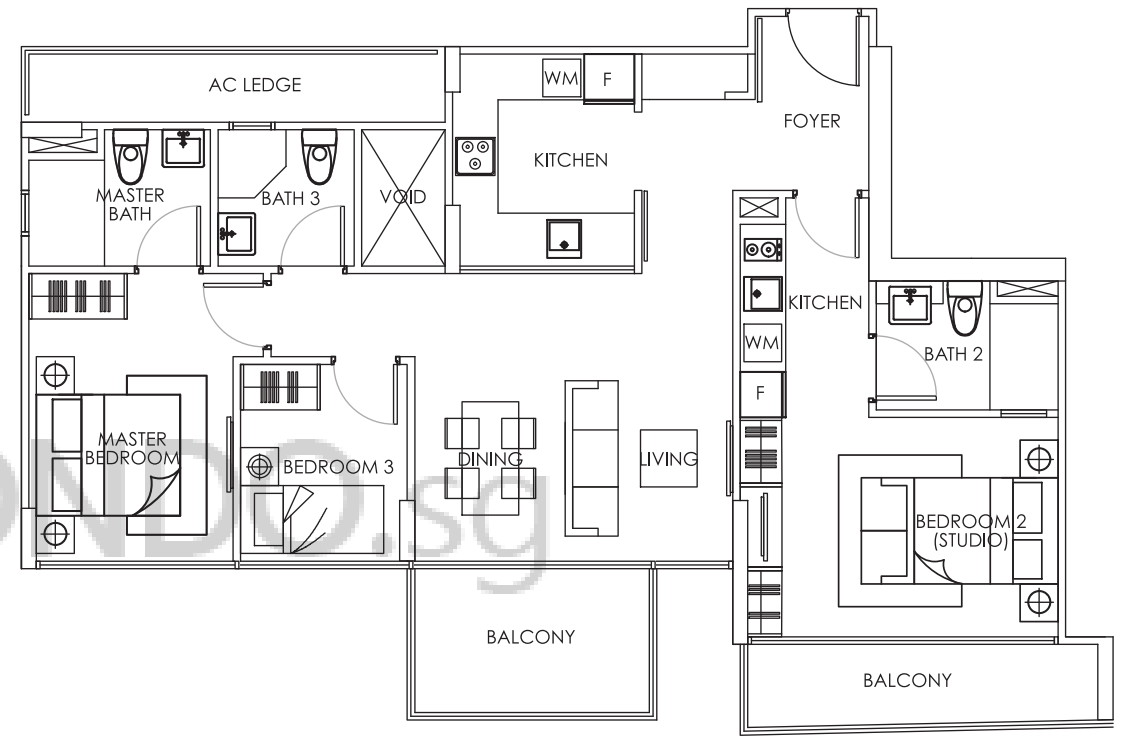

1ST STOREY

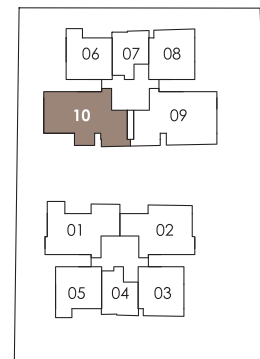

2ND STOREY



Note : Unit area include A/C ledge and/or balcony and/or PES and/or roof terrace and/or pool and/or void, where applicable.  
All plans are subject to amendments as approved by the relevant authorities.

**TYPE C2-1 DK**

3 Bedrooms  
99 sq m

**#03-10 to #04-10**

(Include Balcony & A/C ledge)

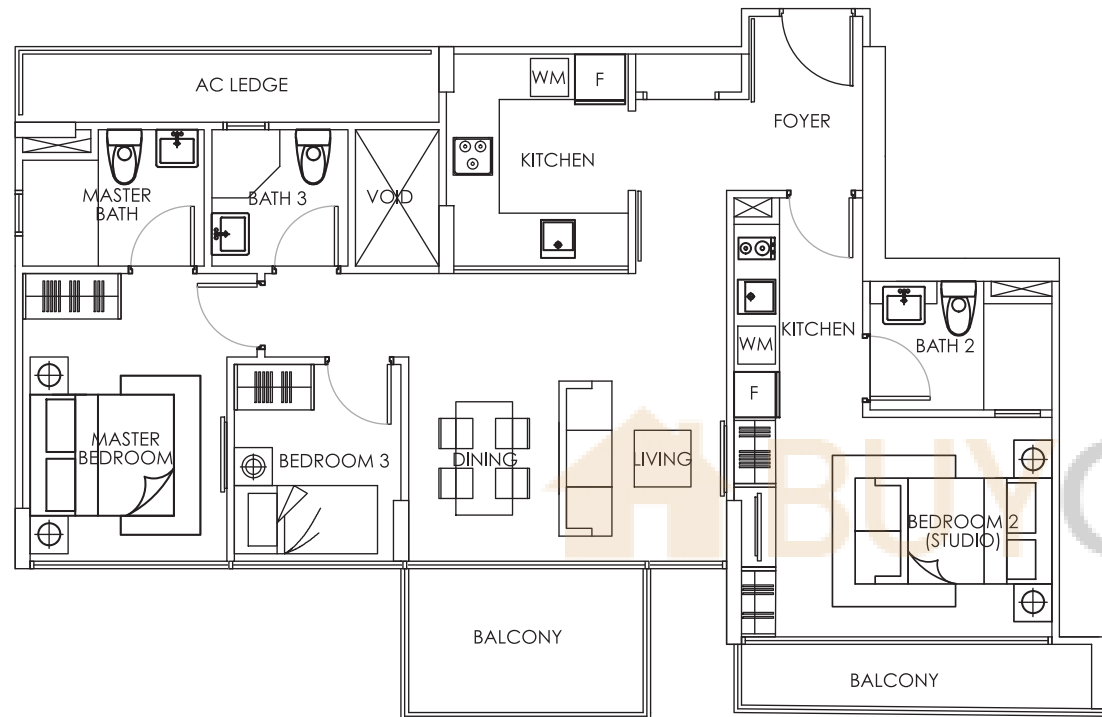

**TYPE C3 (G) DK**

3 Bedrooms  
109 sq m

**#01-09**

(Include PES & A/C ledge)

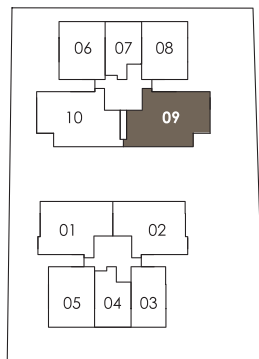
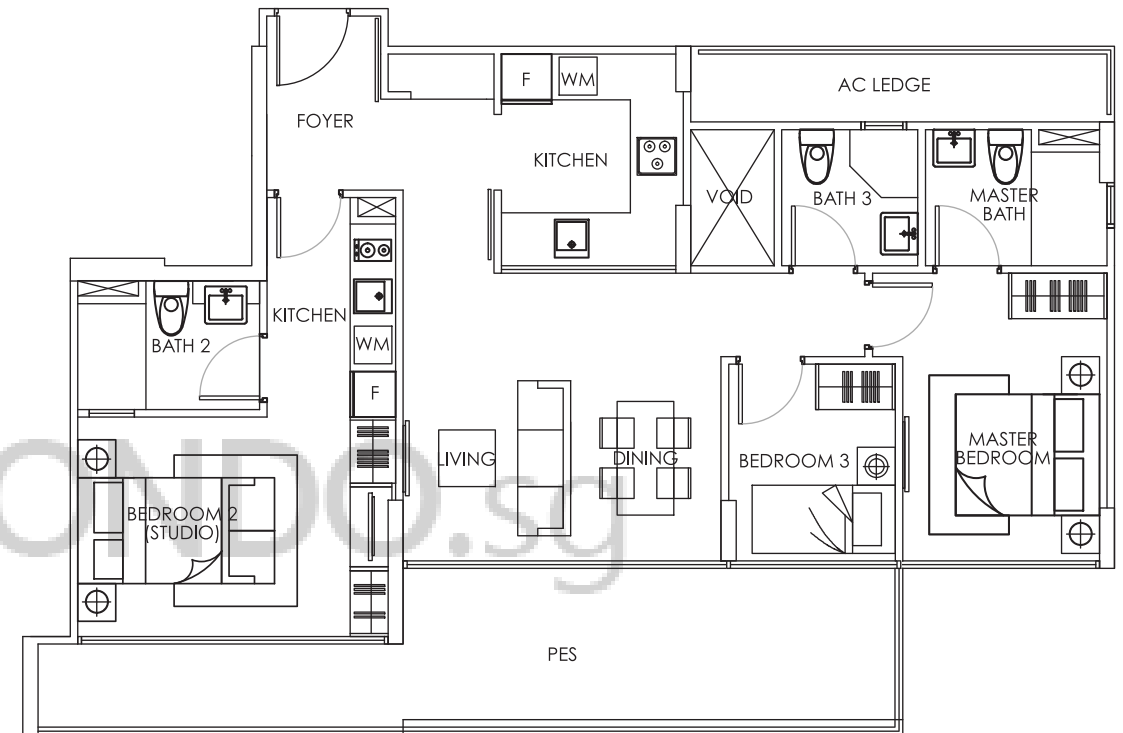

1ST STOREY

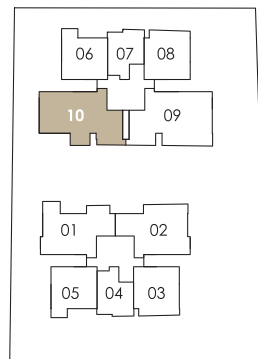

3RD STOREY TO 4TH STOREY



Note : Unit area include A/C ledge and/or balcony and/or PES and/or roof terrace and/or pool and/or void, where applicable.  
All plans are subject to amendments as approved by the relevant authorities.

**TYPE C3 DK**

3 Bedrooms  
105 sq m

**#02-09**

(Include Balcony & A/C ledge)

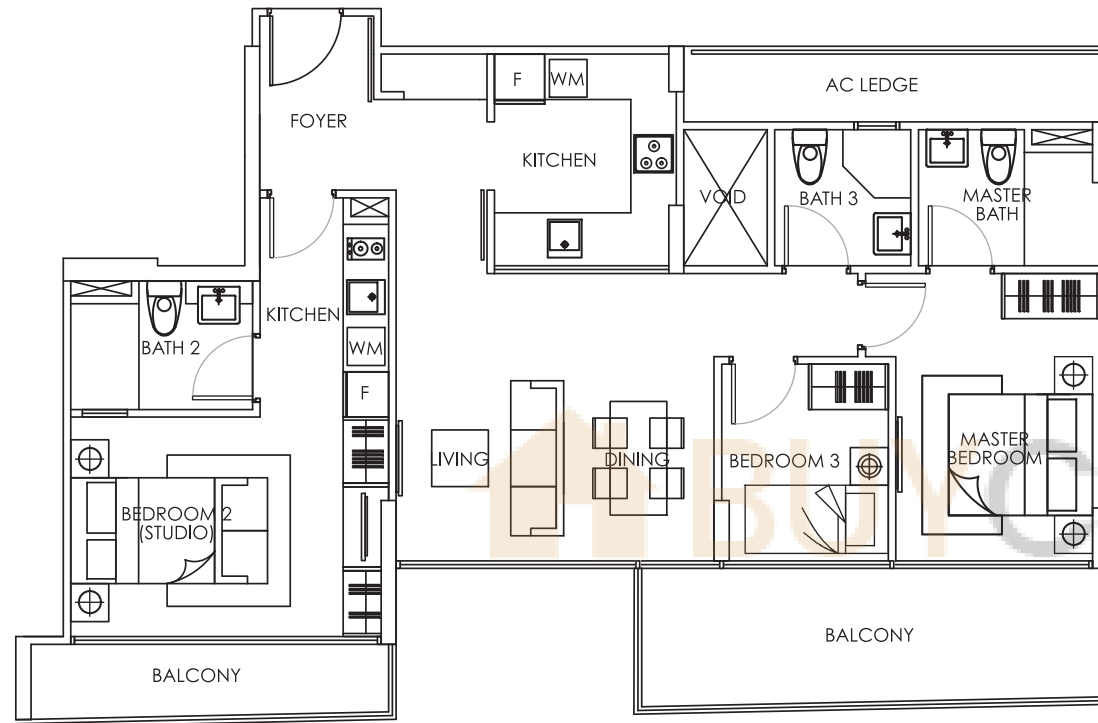

**TYPE C3-1 DK**

3 Bedrooms  
105 sq m

**#03-09 to #04-09**

(Include Balcony & A/C ledge)

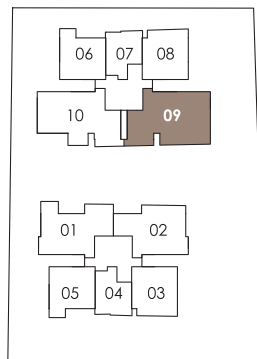
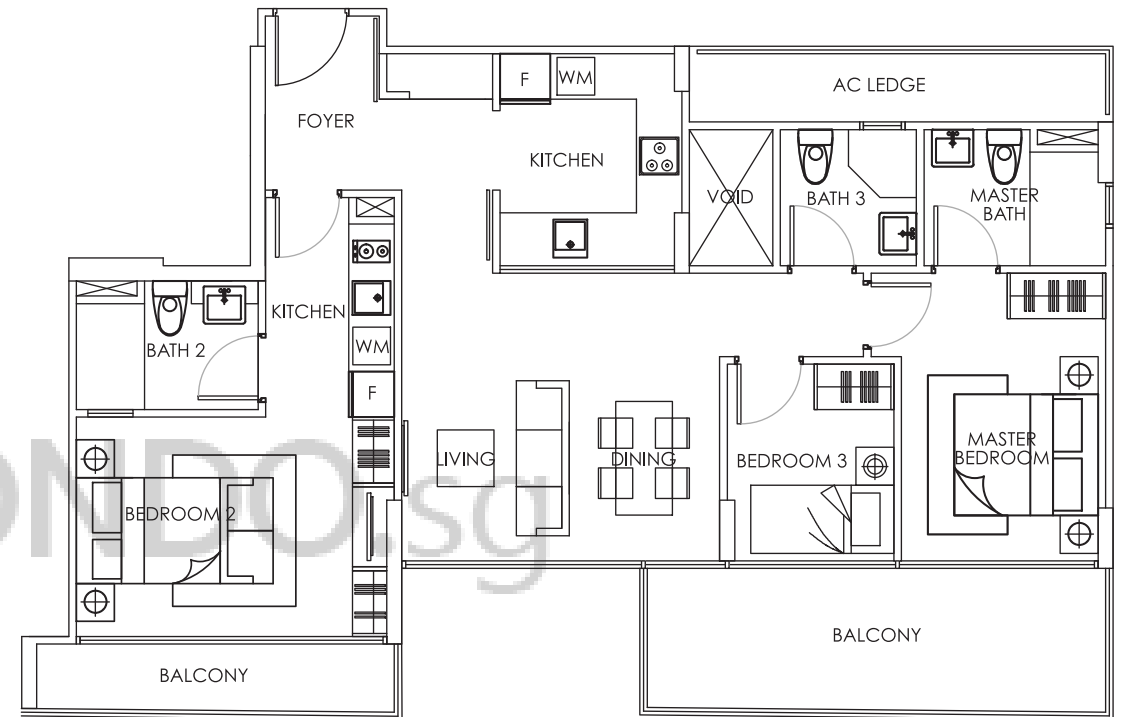

2ND STOREY

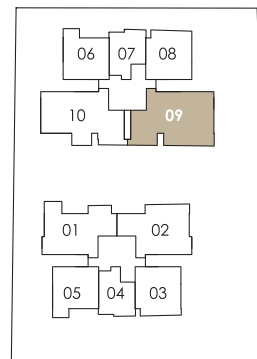

3RD STOREY TO 4TH STOREY



Note : Unit area include A/C ledge and/or balcony and/or PES and/or roof terrace and/or pool and/or void, where applicable.  
All plans are subject to amendments as approved by the relevant authorities.

**TYPE PH-1**

3 Bedrooms

155 sq m

**#05-01**

(Include Balcony, A/C ledge, Roof Terrace and Pool)

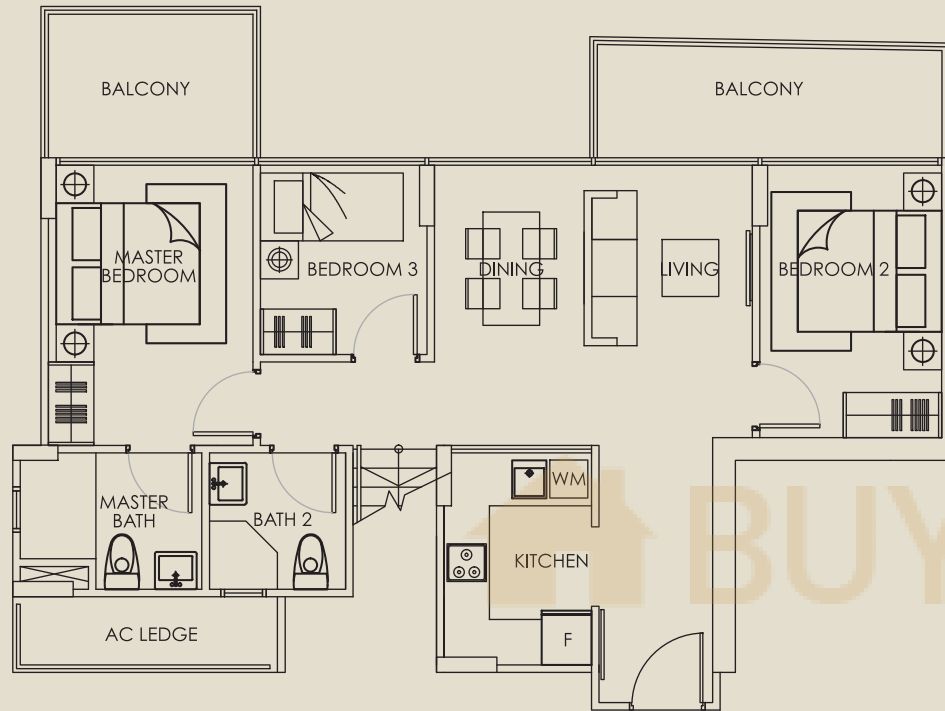

LOWER FLOOR

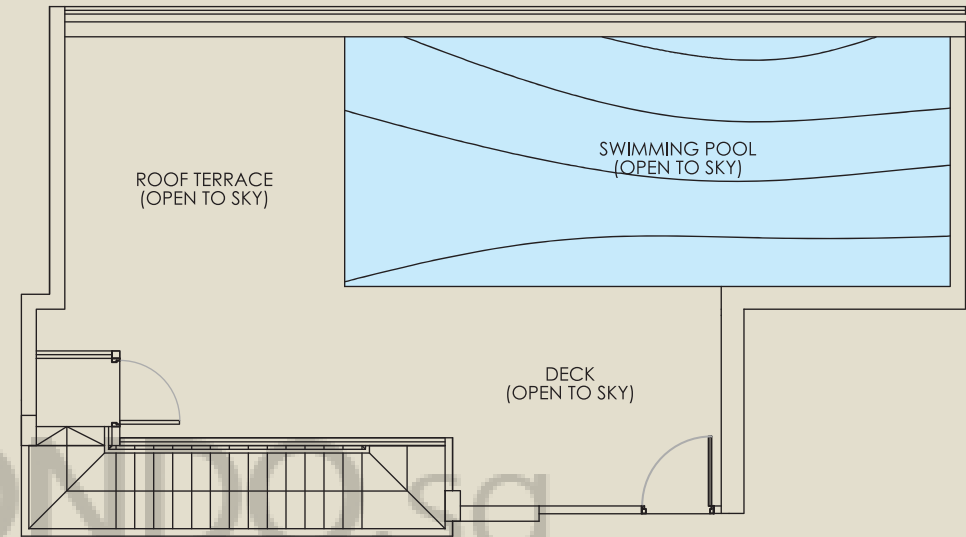

UPPER FLOOR

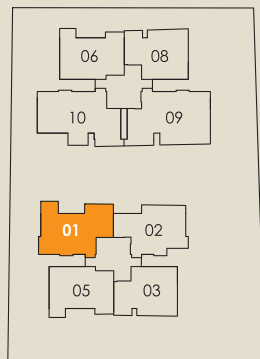

5th STOREY

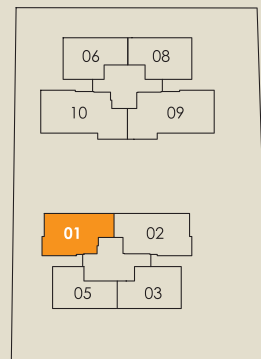

ATTIC

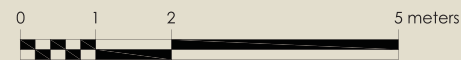

Note : Unit area include A/C ledge and/or balcony and/or PES and/or roof terrace and/or pool and/or void, where applicable. All plans are subject to amendments as approved by the relevant authorities.

**TYPE PH-1a**

3 Bedrooms  
158 sq m

**#05-02**

(Include Balcony, A/C ledge,  
Roof Terrace and Pool)

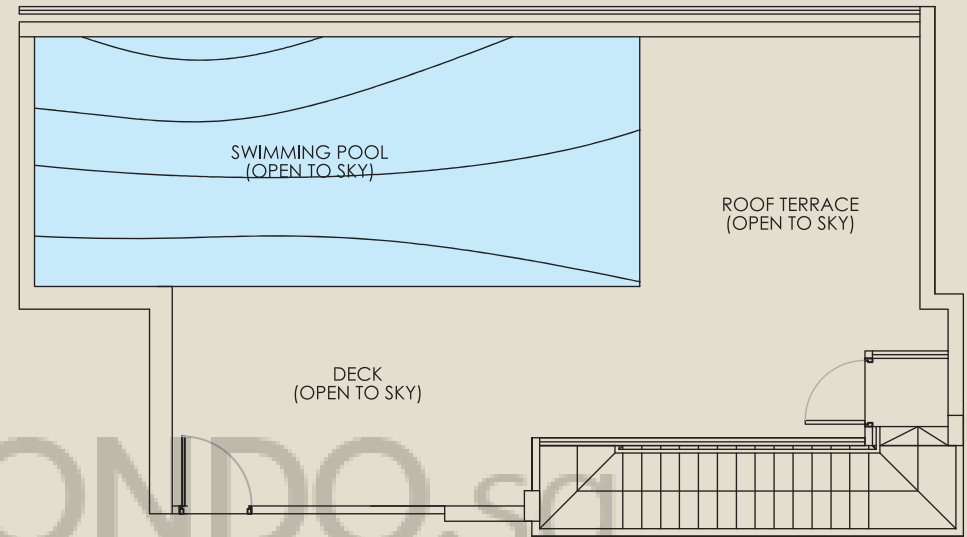
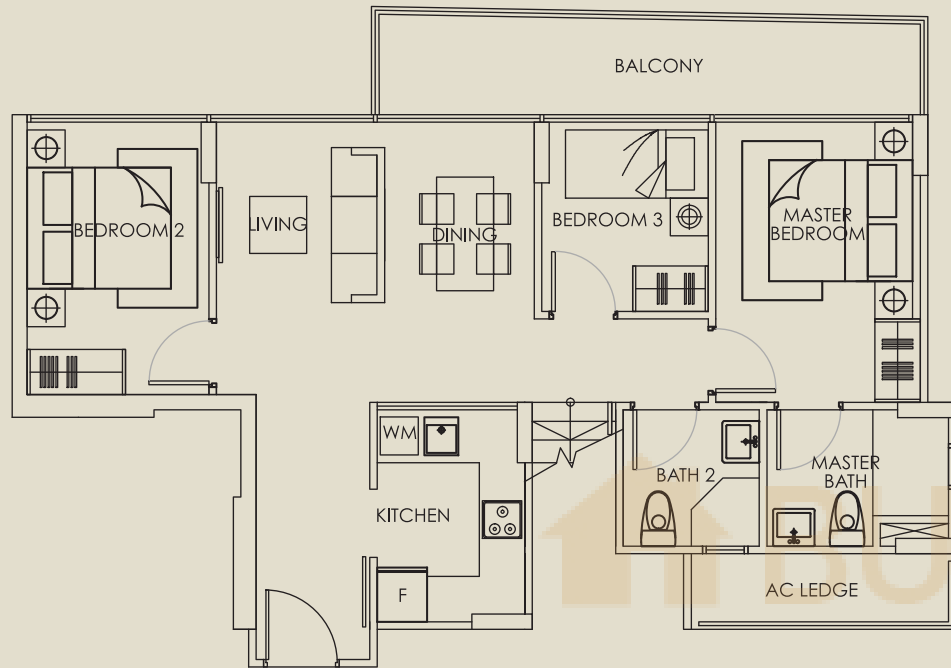

LOWER FLOOR

UPPER FLOOR

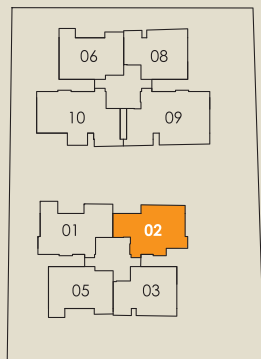

5th STOREY

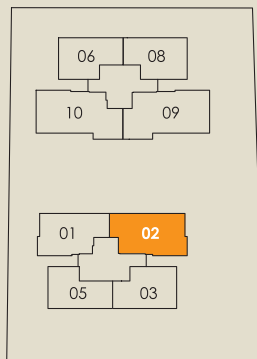

ATTIC

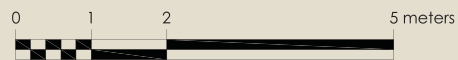

Note : Unit area include A/C ledge and/or balcony and/or PES and/or roof terrace and/or pool and/or void, where applicable.  
All plans are subject to amendments as approved by the relevant authorities.

**TYPE PH-2**

3 Bedrooms  
131 sq m

**#05-05**

(Include Balcony, A/C ledge,  
Roof Terrace and Pool)

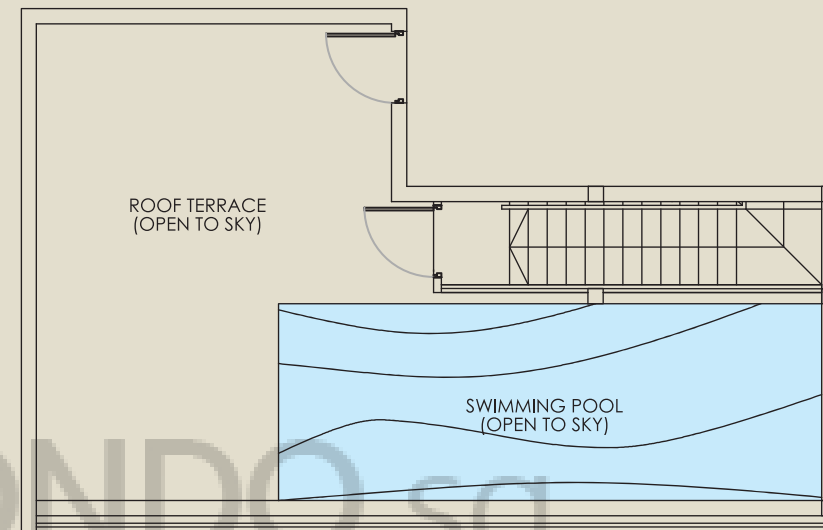
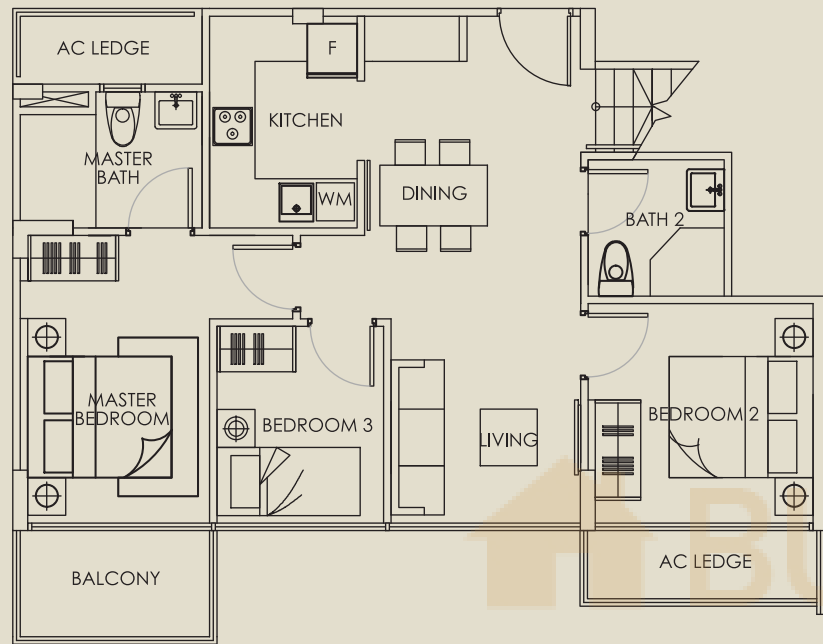

LOWER FLOOR

UPPER FLOOR

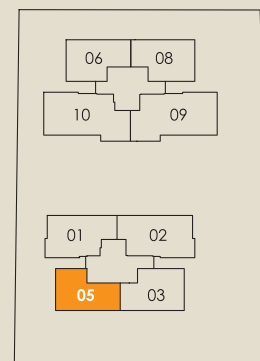
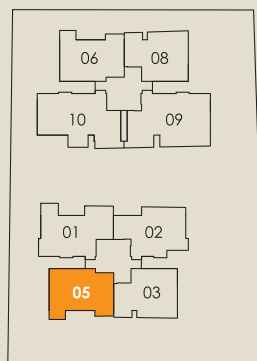

5th STOREY

ATTIC



Note : Unit area include A/C ledge and/or balcony and/or PES and/or roof terrace and/or pool and/or void, where applicable.  
All plans are subject to amendments as approved by the relevant authorities.

**TYPE PH-2a**

3 Bedrooms  
135 sq m

**#05-06**

(Include Balcony, A/C ledge,  
Roof Terrace and Pool)

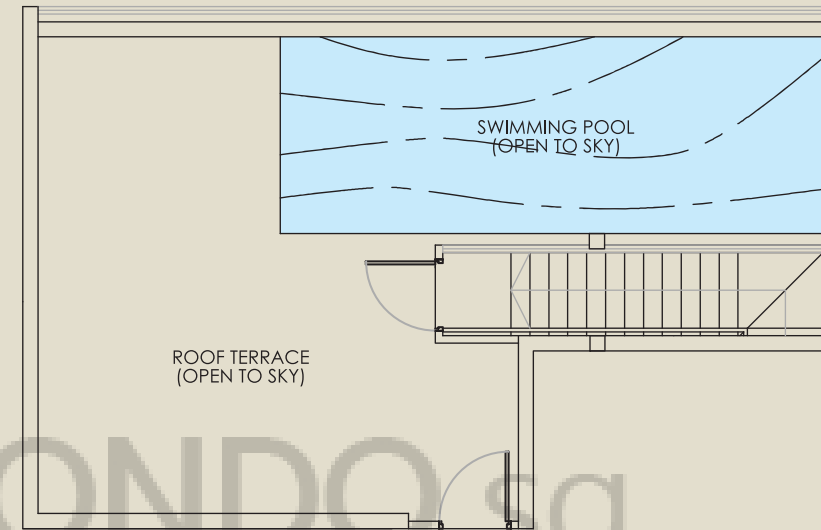
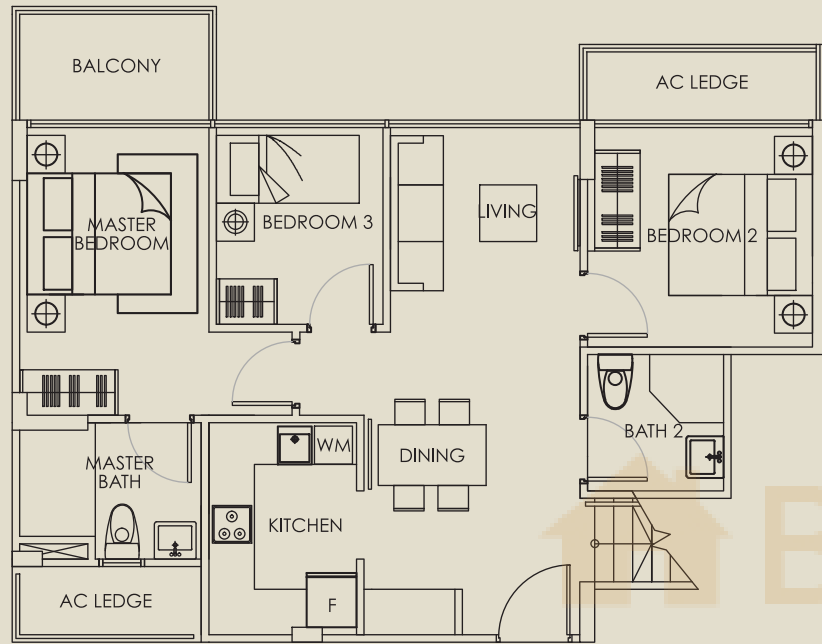

LOWER FLOOR

UPPER FLOOR

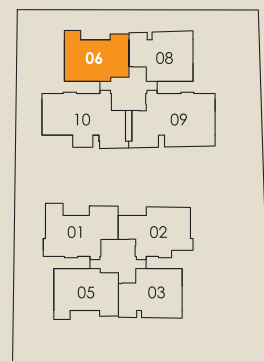

5th STOREY

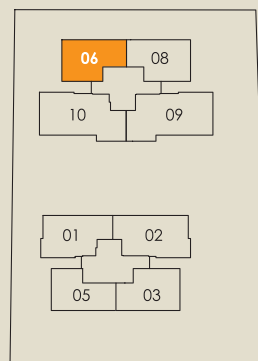

ATTIC

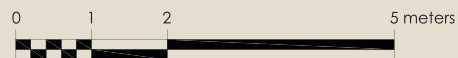

Note : Unit area include A/C ledge and/or balcony and/or PES and/or roof terrace and/or pool and/or void, where applicable.  
All plans are subject to amendments as approved by the relevant authorities.



**TYPE PH-3**

3 Bedrooms  
135 sq m

**#05-03**

(Include Balcony, A/C ledge,  
Roof Terrace and Pool)

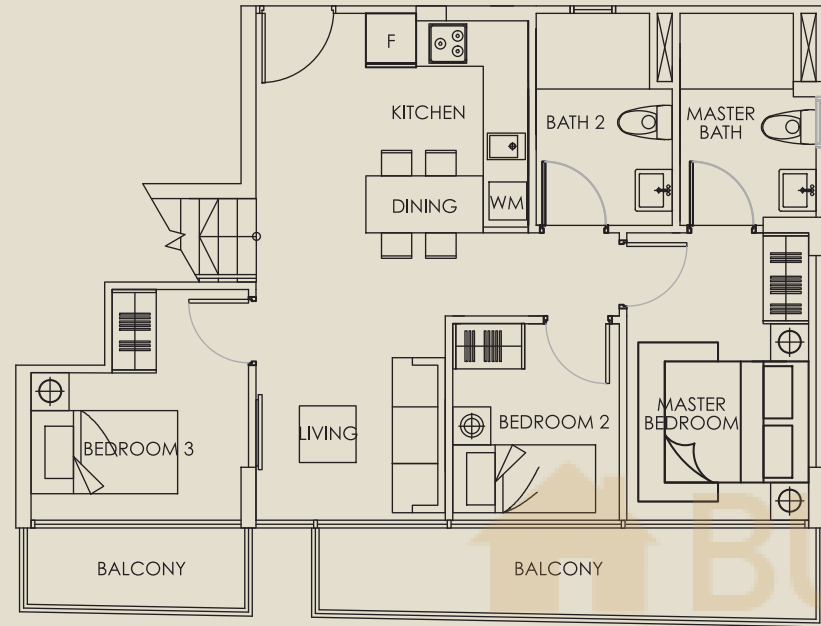

LOWER FLOOR

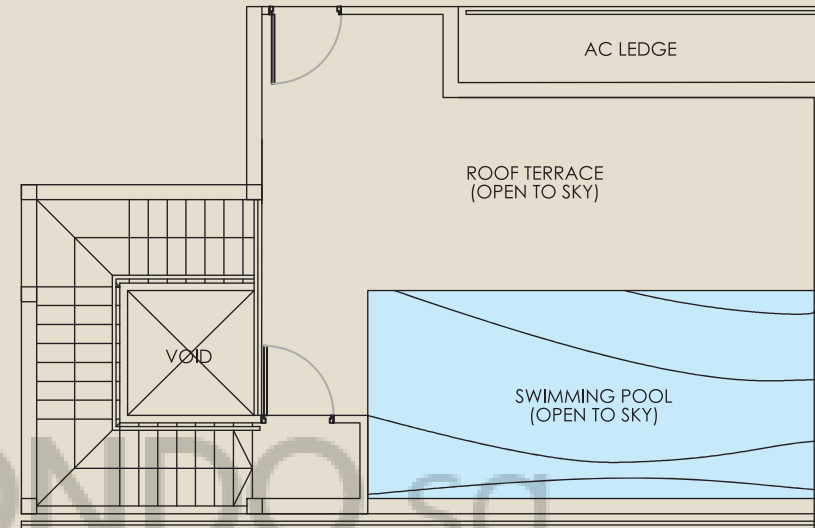

UPPER FLOOR

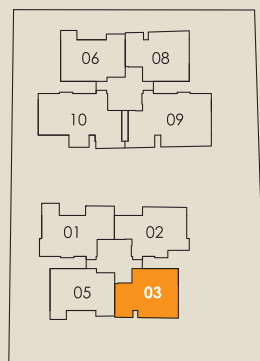

5th STOREY

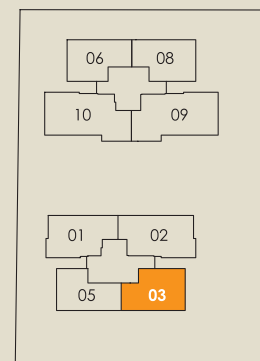

ATTIC

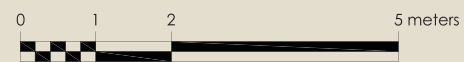

Note : Unit area include A/C ledge and/or balcony and/or PES and/or roof terrace and/or pool and/or void, where applicable.  
All plans are subject to amendments as approved by the relevant authorities.

**TYPE PH-3a**

3 Bedrooms  
135 sq m

**#05-08**

(Include Balcony, A/C ledge,  
Roof Terrace and Pool)

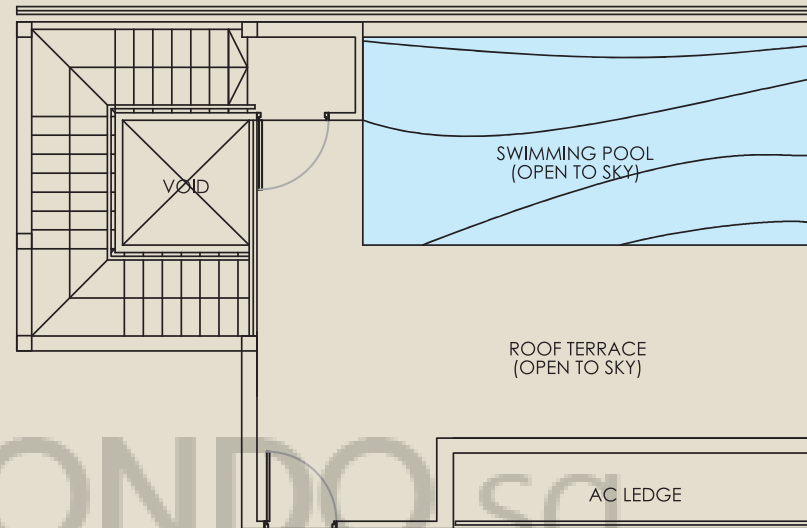
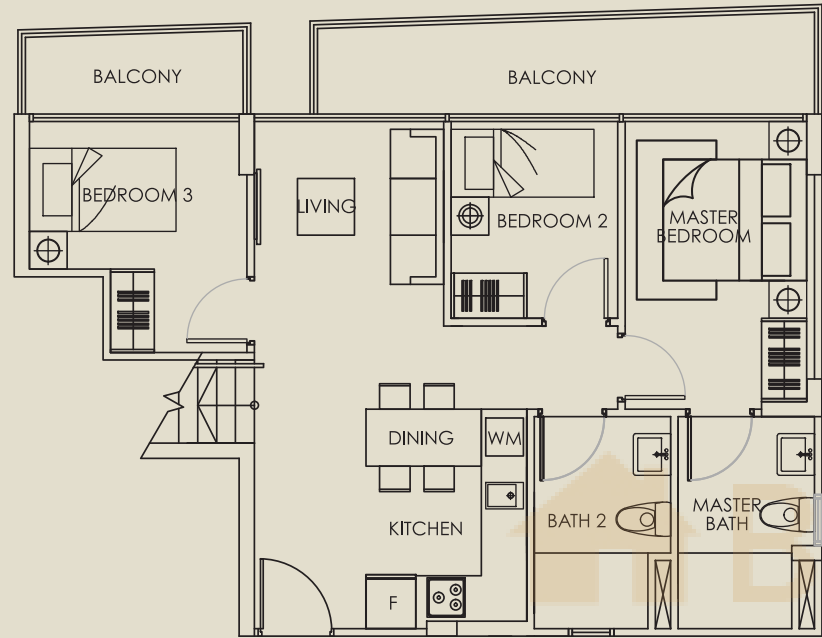

LOWER FLOOR

UPPER FLOOR

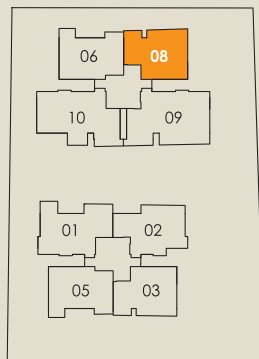

5th STOREY

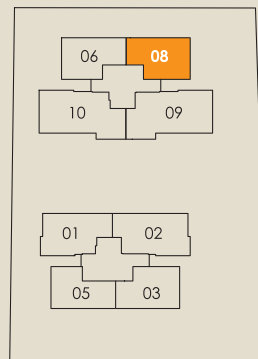

ATTIC

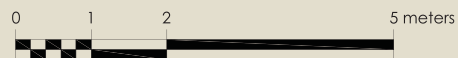

Note : Unit area include A/C ledge and/or balcony and/or PES and/or roof terrace and/or pool and/or void, where applicable.  
All plans are subject to amendments as approved by the relevant authorities.

# TYPE PH-4 DK

3 Bedrooms  
193 sq m

## #05-10

(Include Balcony, A/C ledge,  
Roof Terrace and Pool)

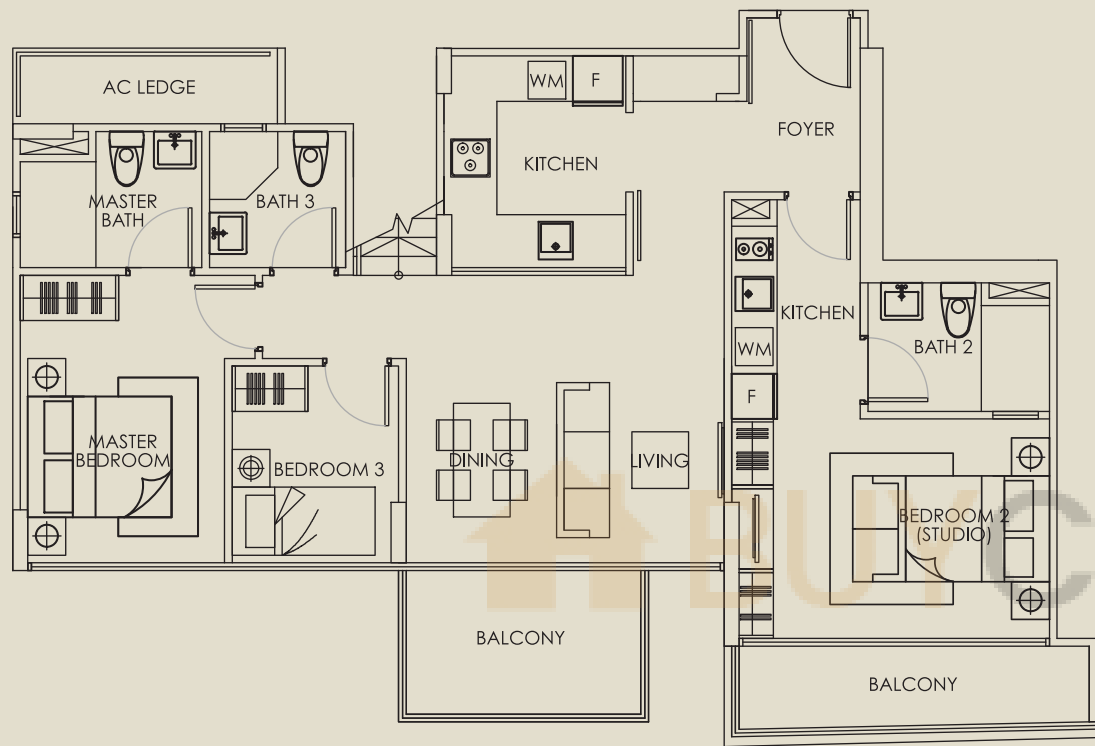

LOWER FLOOR

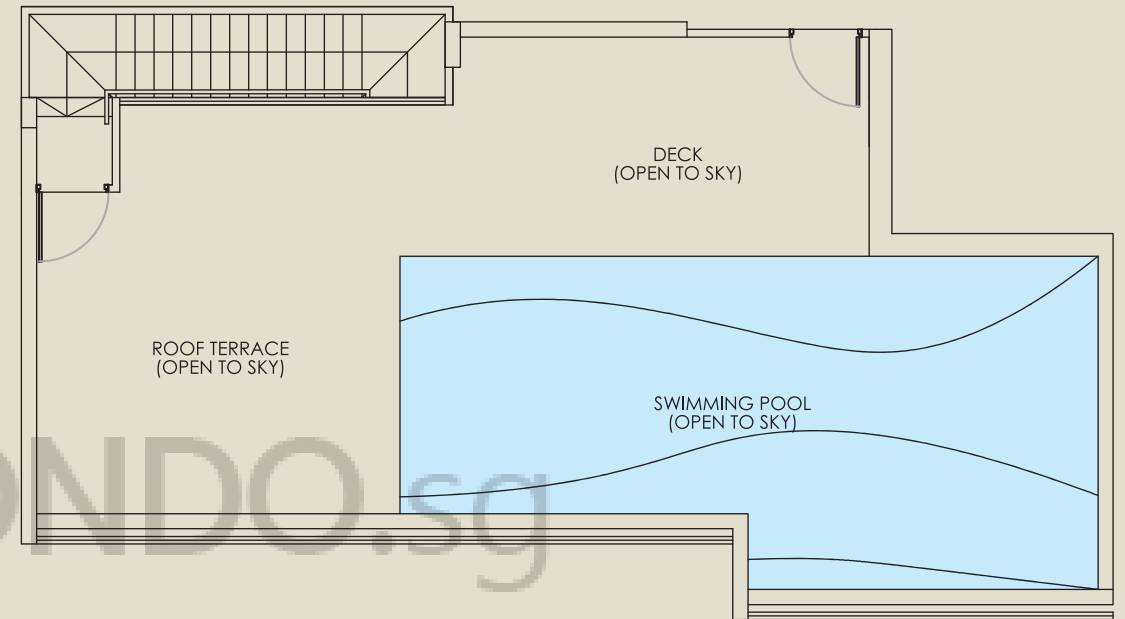

UPPER FLOOR

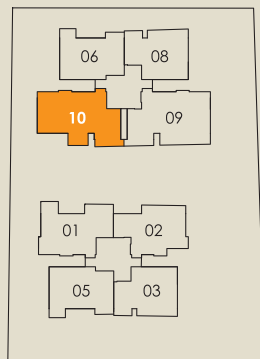

5th STOREY

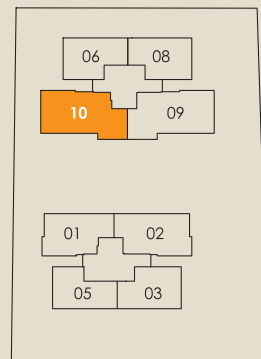

ATTIC

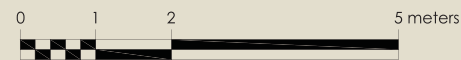

Note : Unit area include A/C ledge and/or balcony and/or PES and/or roof terrace and/or pool and/or void, where applicable. All plans are subject to amendments as approved by the relevant authorities.

**TYPE PH-4a DK**

3 Bedrooms  
200 sq m

**#05-09**

(Include Balcony, A/C ledge,  
Roof Terrace and Pool)

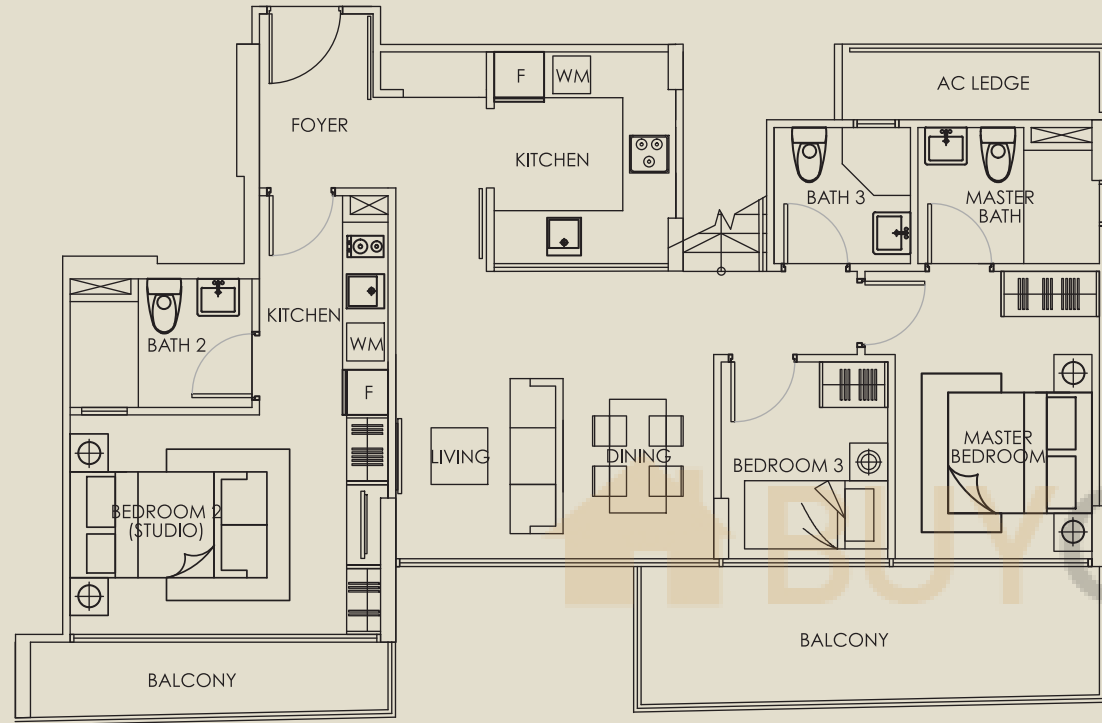

LOWER FLOOR

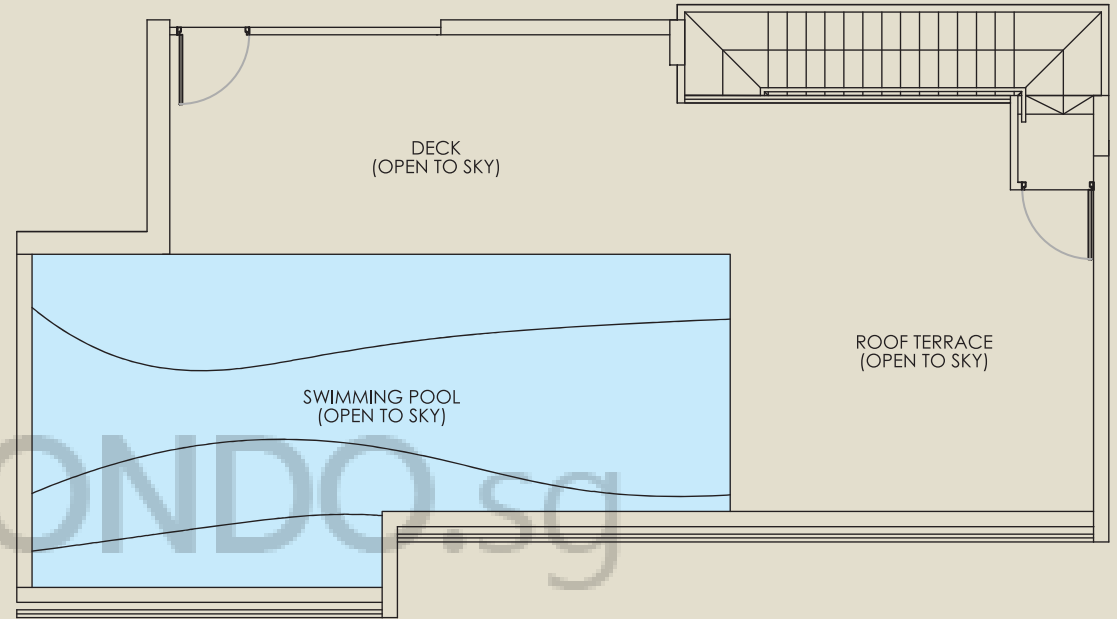

UPPER FLOOR

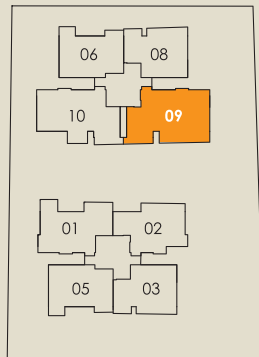

5th STOREY

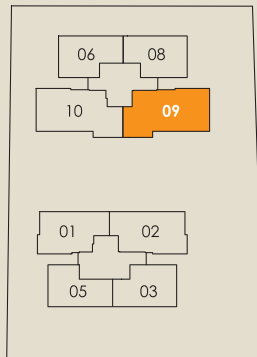

ATTIC

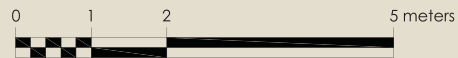

Note : Unit area include A/C ledge and/or balcony and/or PES and/or roof terrace and/or pool and/or void, where applicable.  
All plans are subject to amendments as approved by the relevant authorities.