

THE SHORE RESIDENCES

UNIT # 19 -12

TYPE PH1a LOWER PLAN TOWER B 19TH STOREY

BUILDING PLAN NO: A0398-00005-2008-BP01
DATE OF APPROVAL: 09 OCT. 2009

BUILDING PLAN NO: A0398-00005-2008-BP02
DATE OF APPROVAL: 03 JUN. 2013

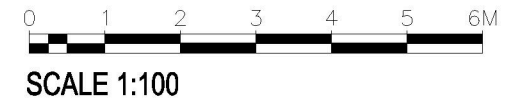
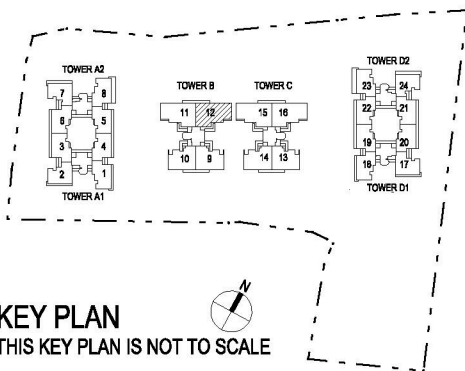
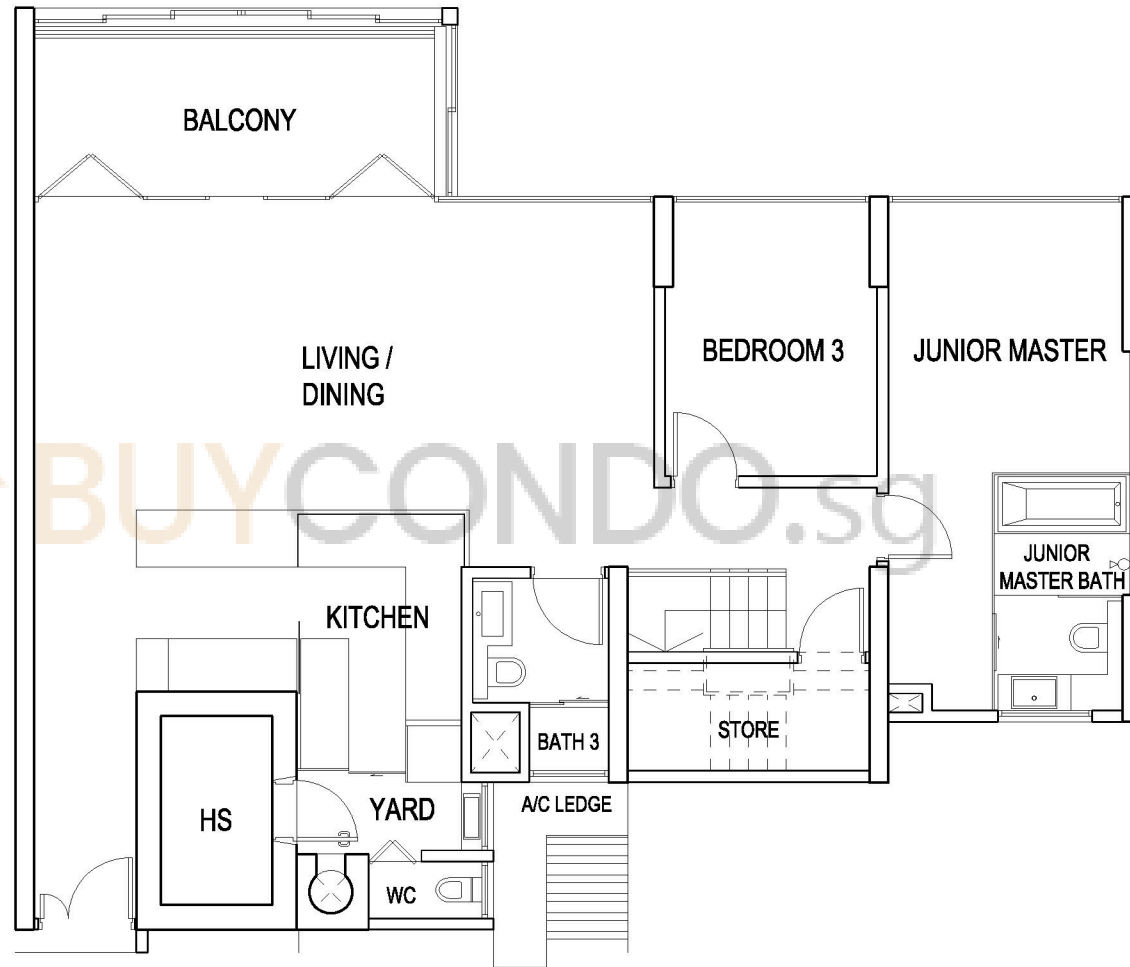

TYPE PH1a UPPER PLAN TOWER B 20TH STOREY

BUILDING PLAN NO: A0398-00005-2008-BP01
DATE OF APPROVAL: 09 OCT. 2009

BUILDING PLAN NO: A0398-00005-2008-BP02
DATE OF APPROVAL: 03 JUN. 2013

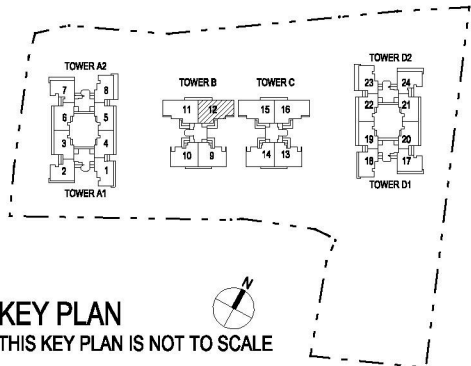
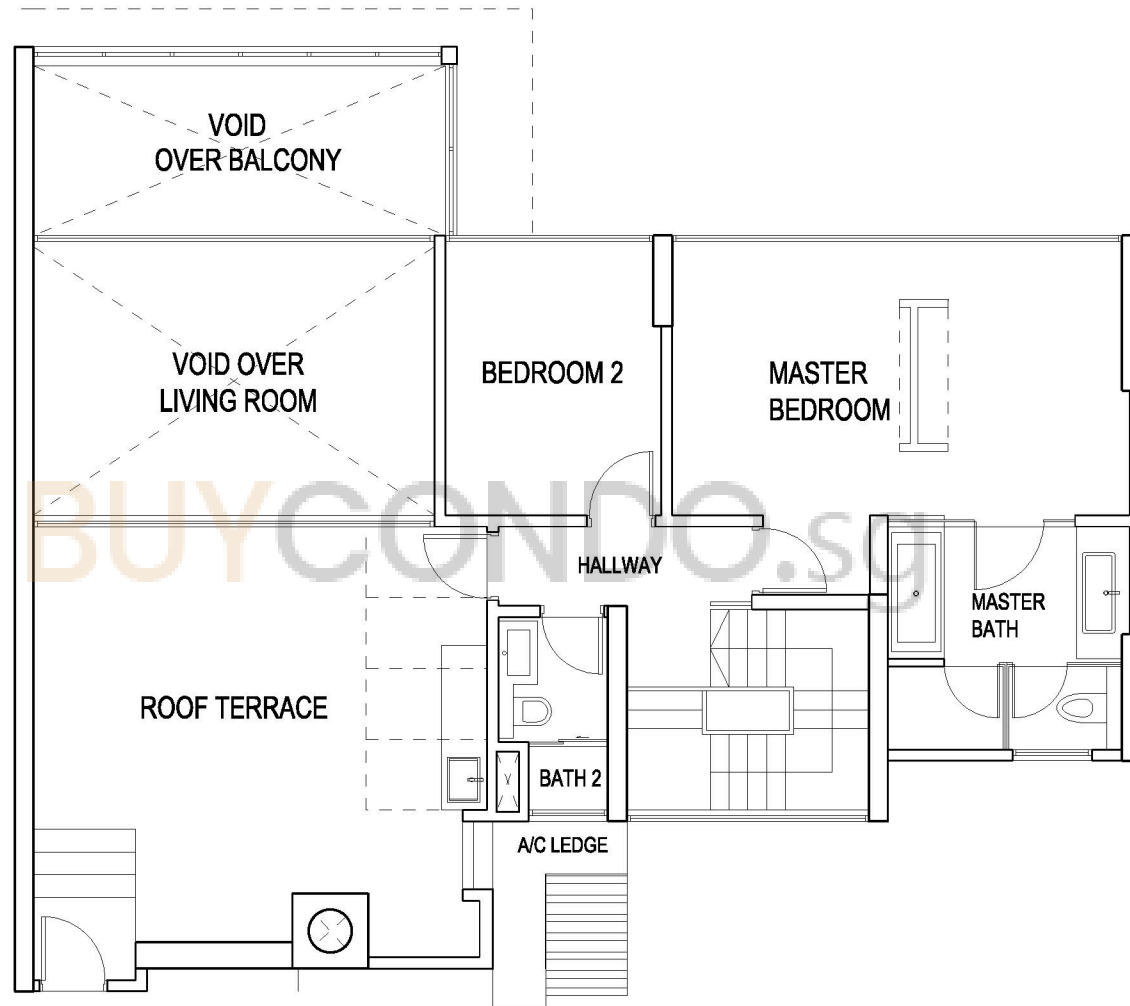

KEY PLAN
THIS KEY PLAN IS NOT TO SCALE



SCALE 1:100

TYPE C1(p)
01-11

TYPE C1a(p)
01-12

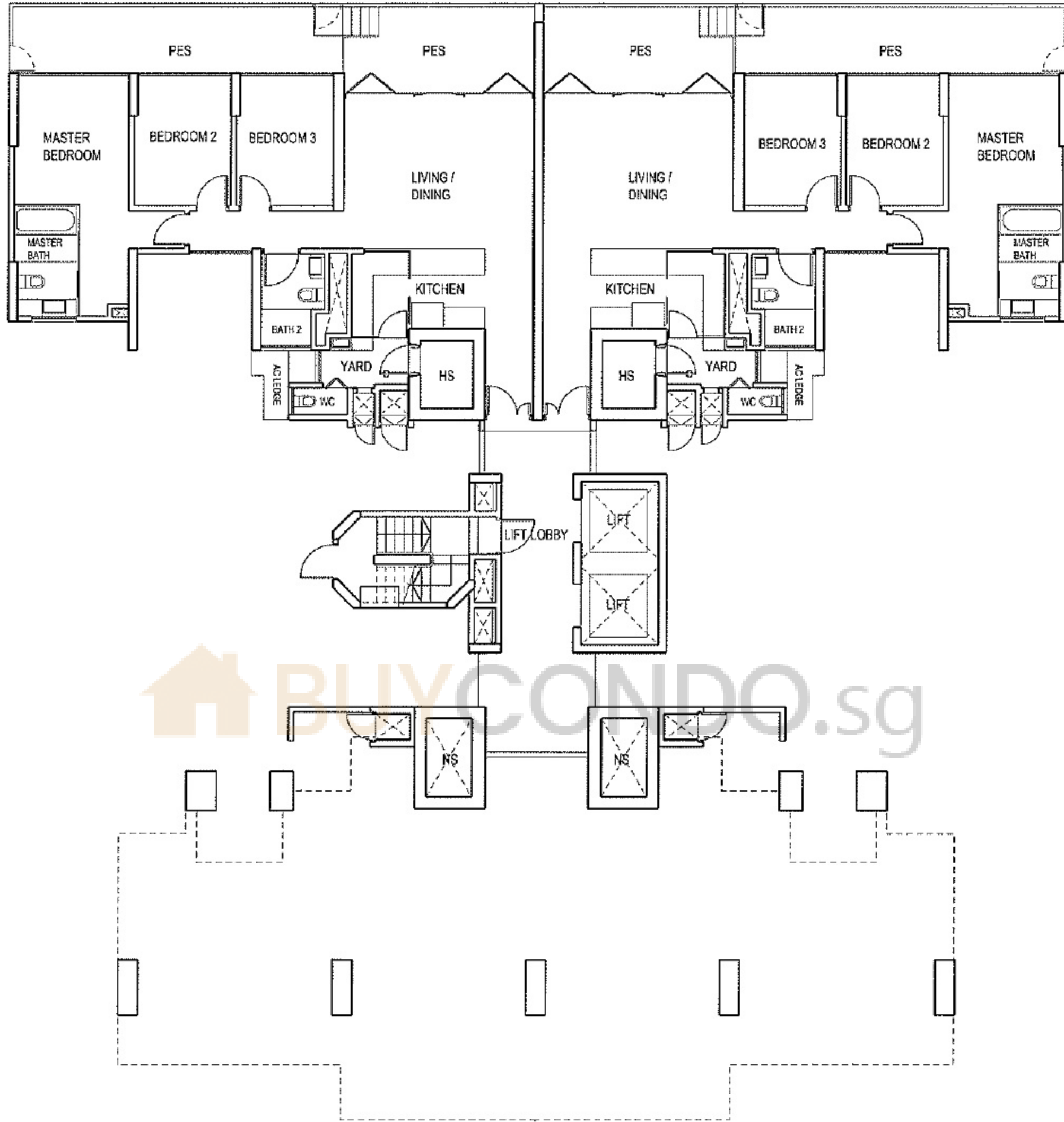

BLIVCONDO.sg

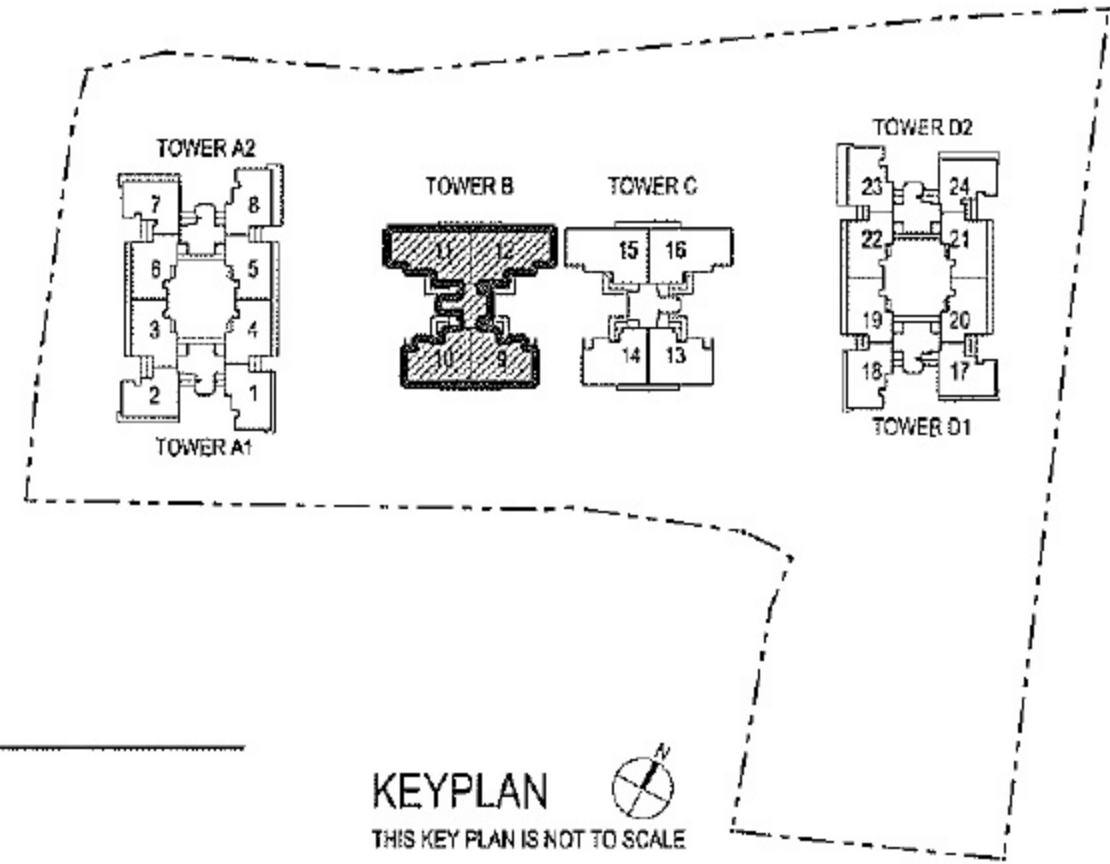

1ST STOREY PLAN
Tower B - 83 AMBER ROAD

KEYPLAN
THIS KEY PLAN IS NOT TO SCALE

The above plan is subject to change as may be approved by the relevant authorities. The key plan is not to scale.

TYPE C1(b)
02/03-11

TYPE C1a(b)
02/03-12

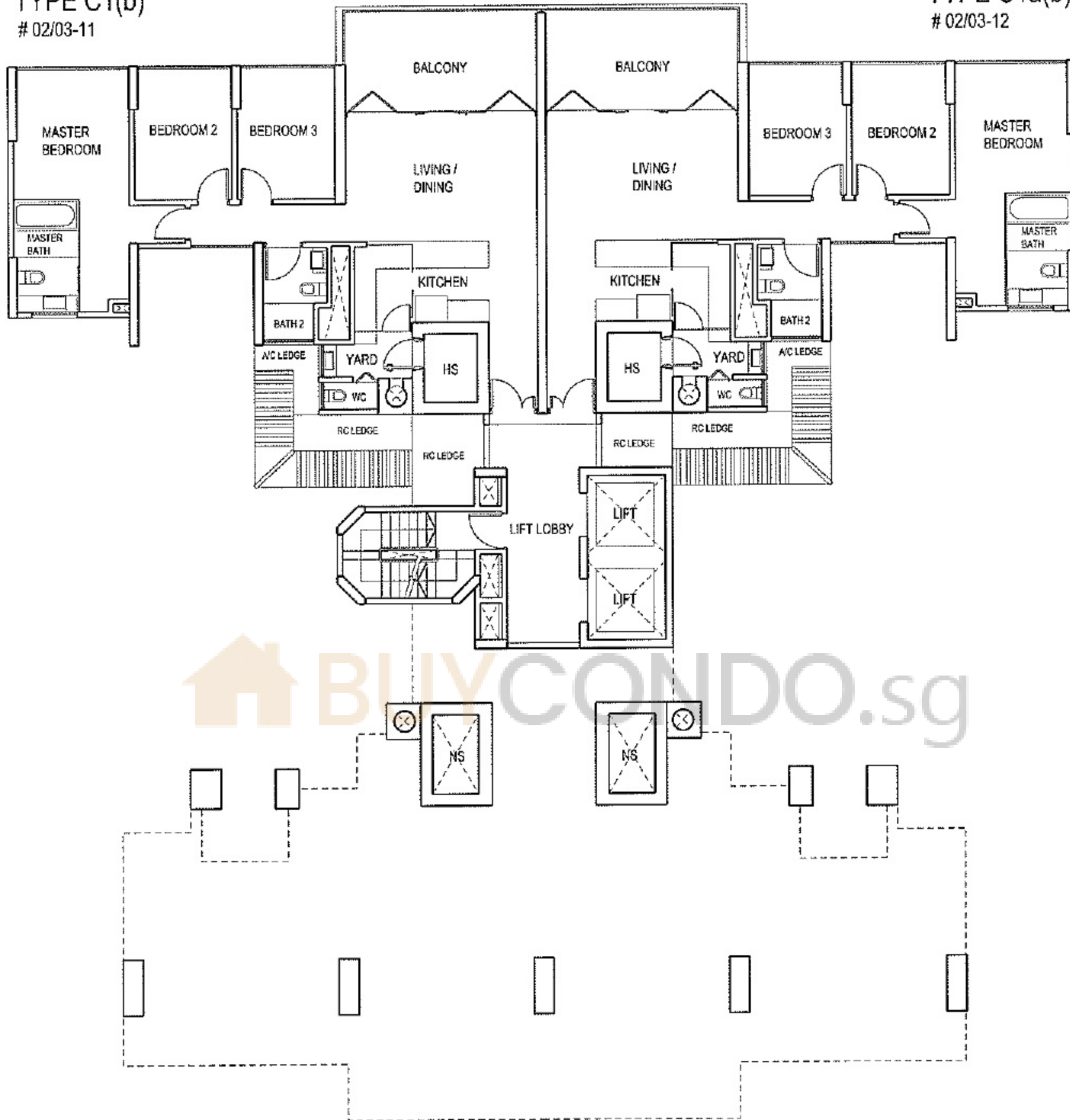

BUYCONDO.sg

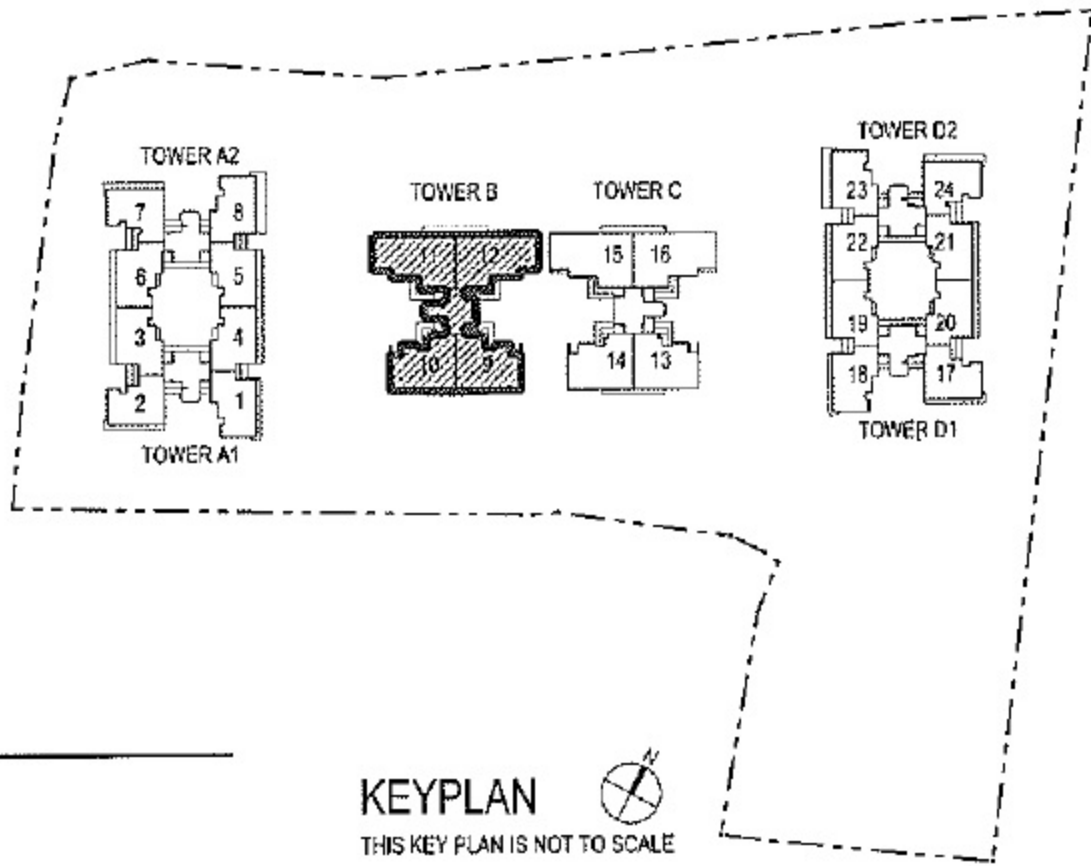

2ND & 3RD STOREY PLAN
Tower B - 83 AMBER ROAD

KEYPLAN
THIS KEY PLAN IS NOT TO SCALE

The above plan is subject to change as may be approved by the relevant authorities. The key plan is not to scale.

TYPE C1(i)(b)
04-11

TYPE C1a(i)(b)
04-12

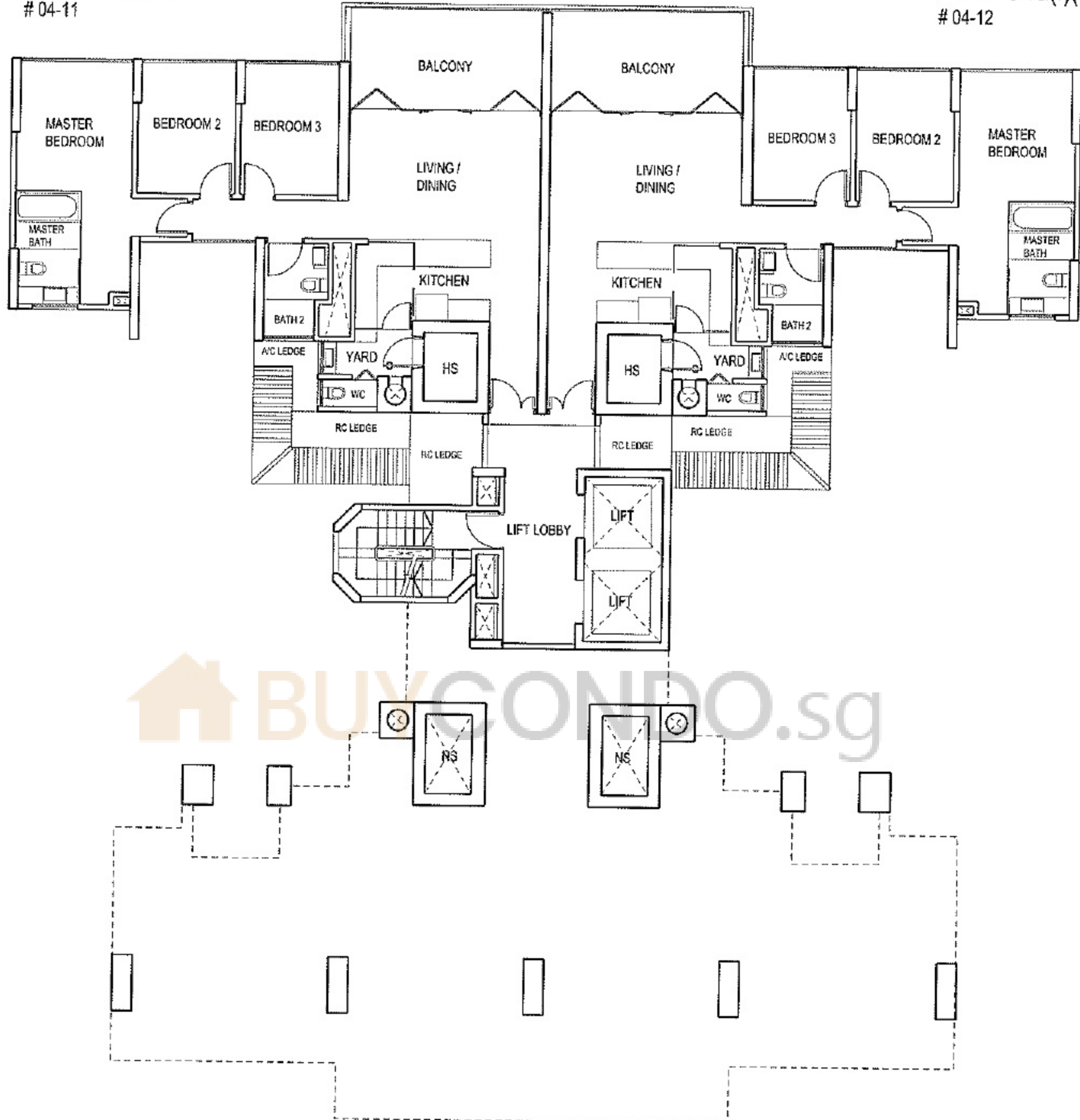

BUYCONDO.sg

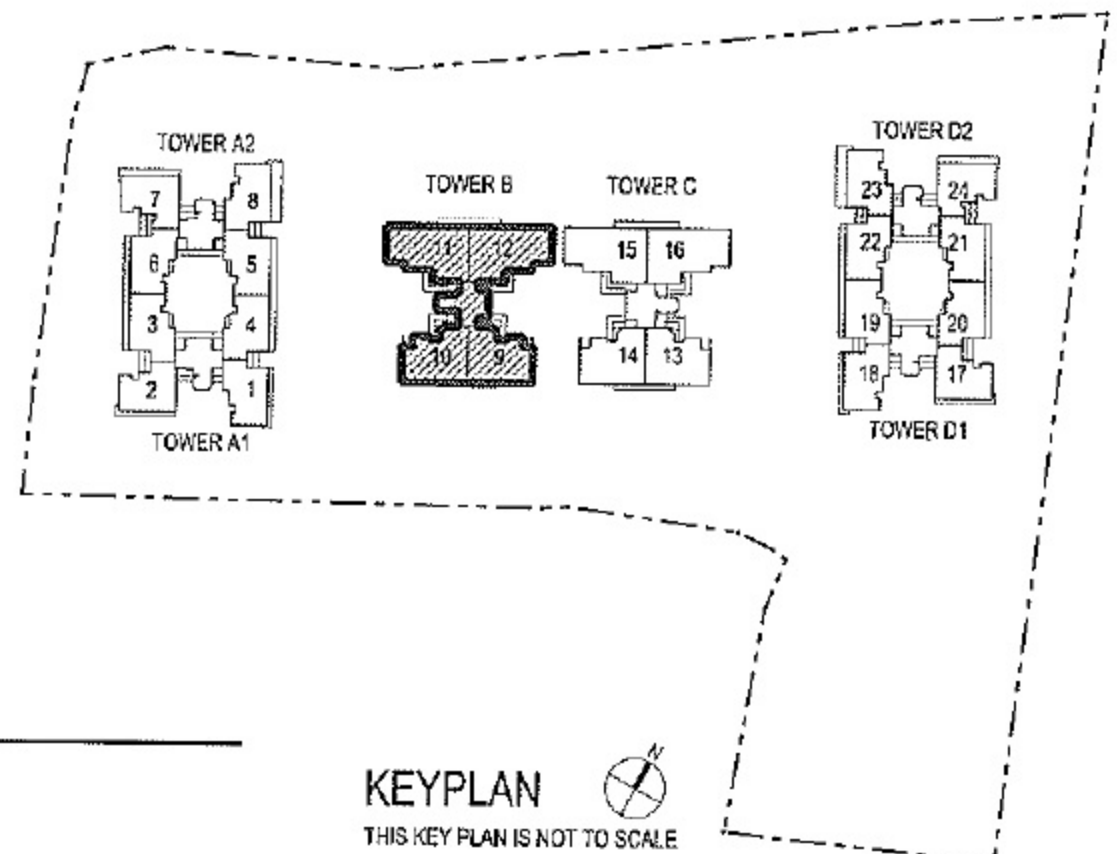

4TH STOREY PLAN Tower B - 83 AMBER ROAD

KEYPLAN
THIS KEY PLAN IS NOT TO SCALE

The above plan is subject to change as may be approved by the relevant authorities. The key plan is not to scale.

TYPE C1(b)
05-11

TYPE C1a(b)
05-12

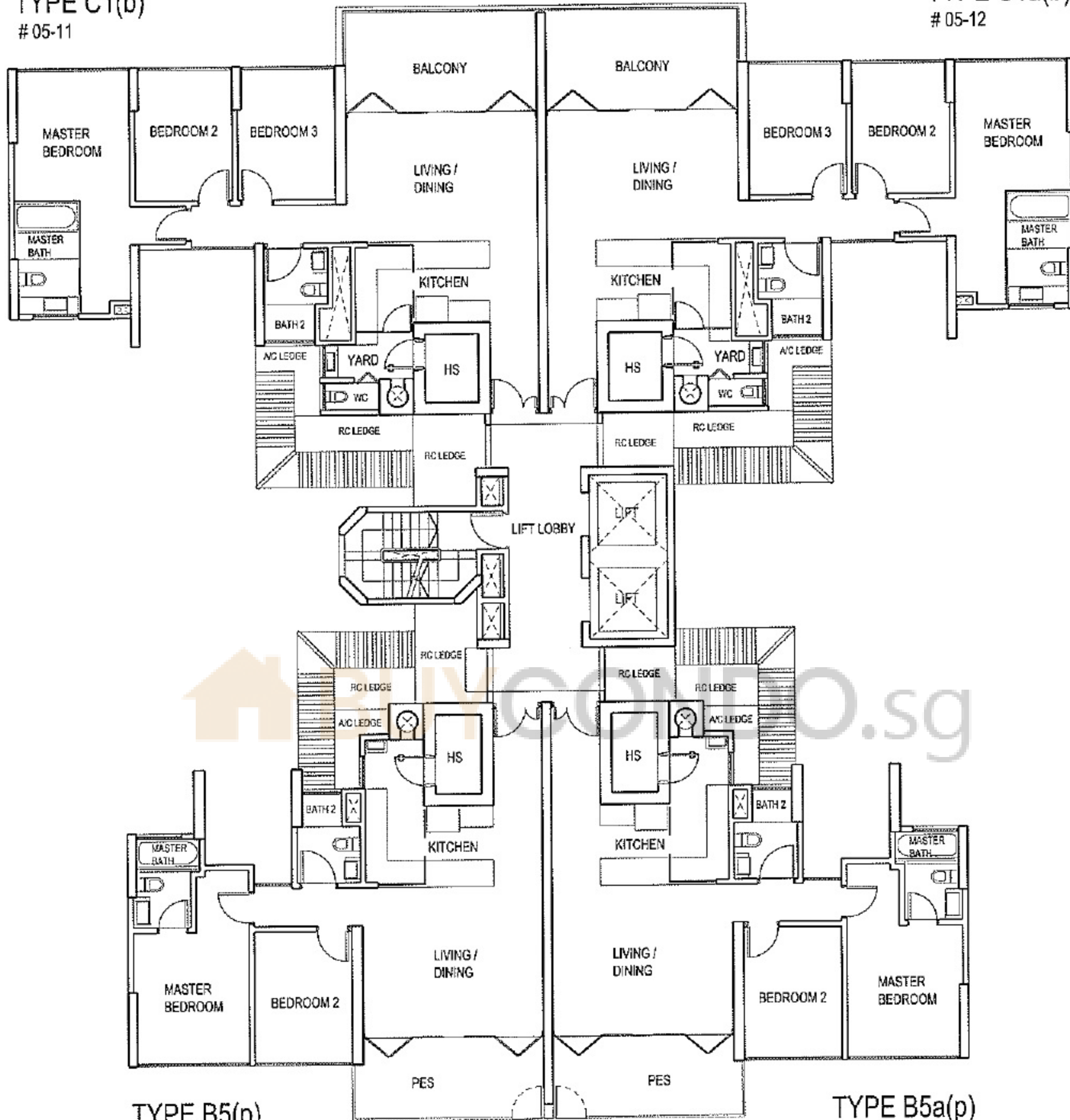

TYPE B5(p)
05-10

TYPE B5a(p)
05-09

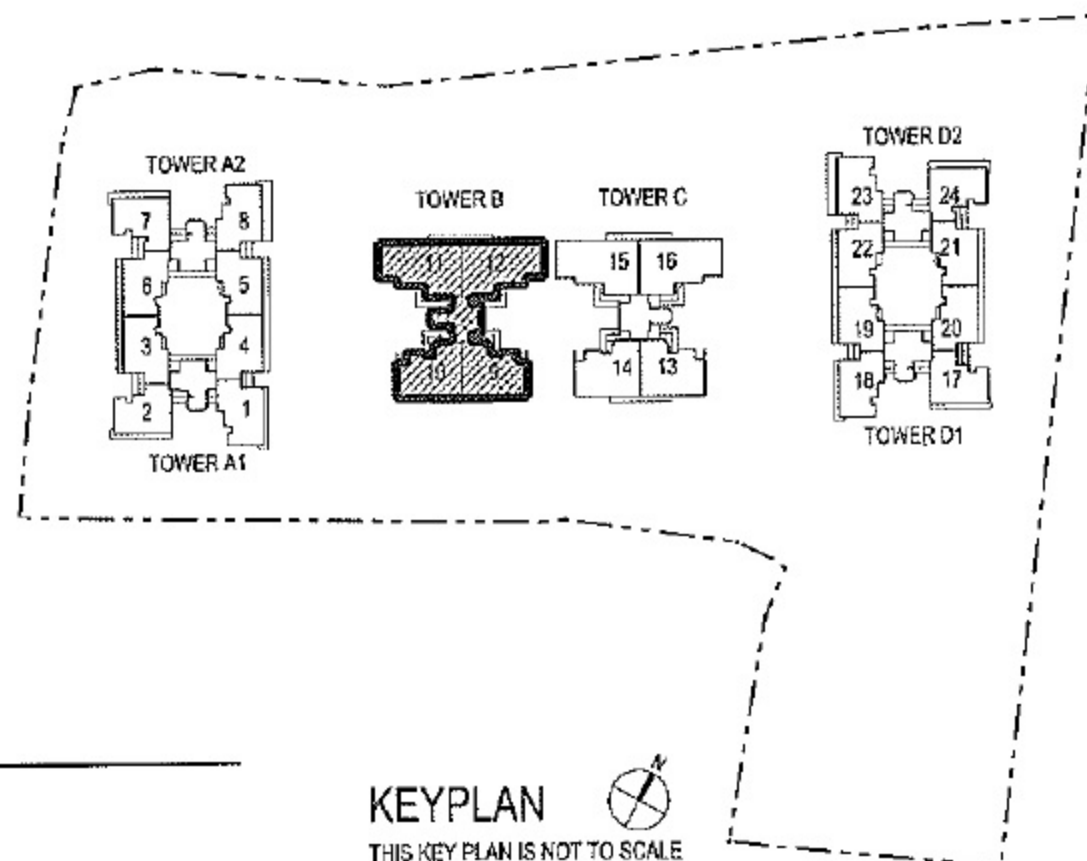

5TH STOREY PLAN
Tower B - 83 AMBER ROAD

KEYPLAN
THIS KEY PLAN IS NOT TO SCALE

The above plan is subject to change as may be approved by the relevant authorities. The key plan is not to scale.

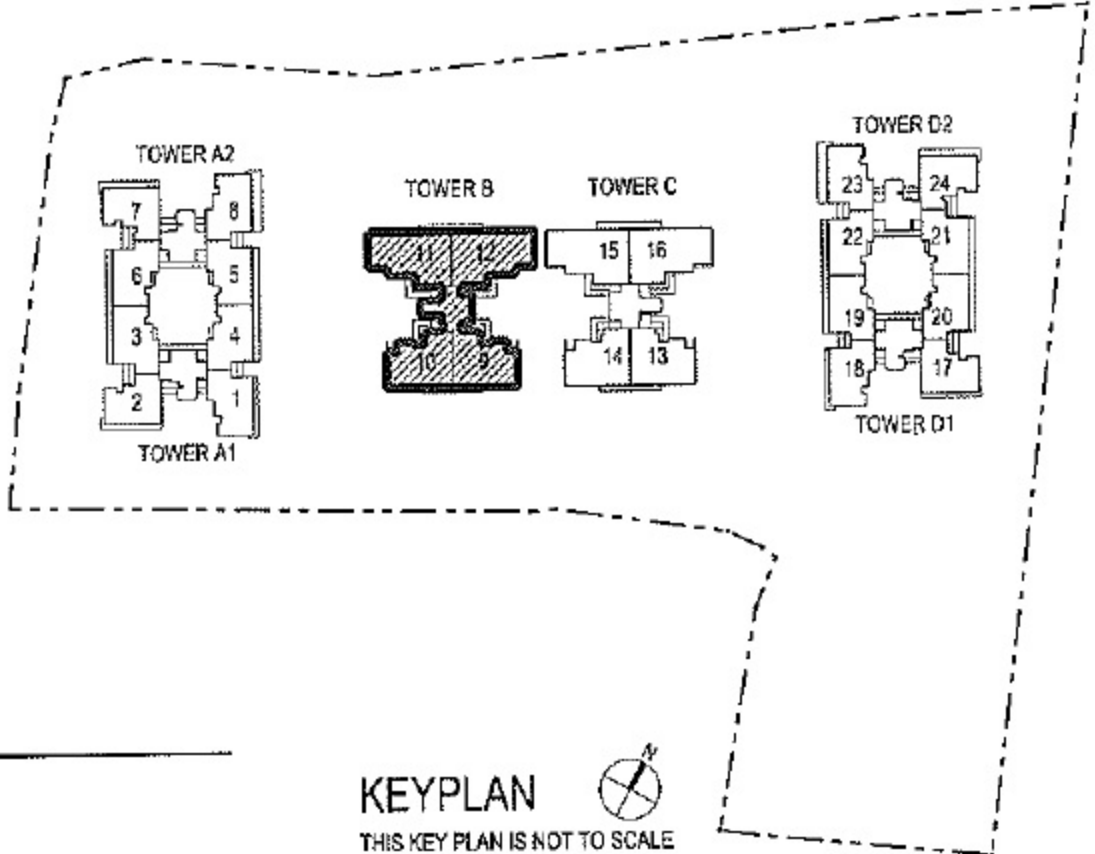
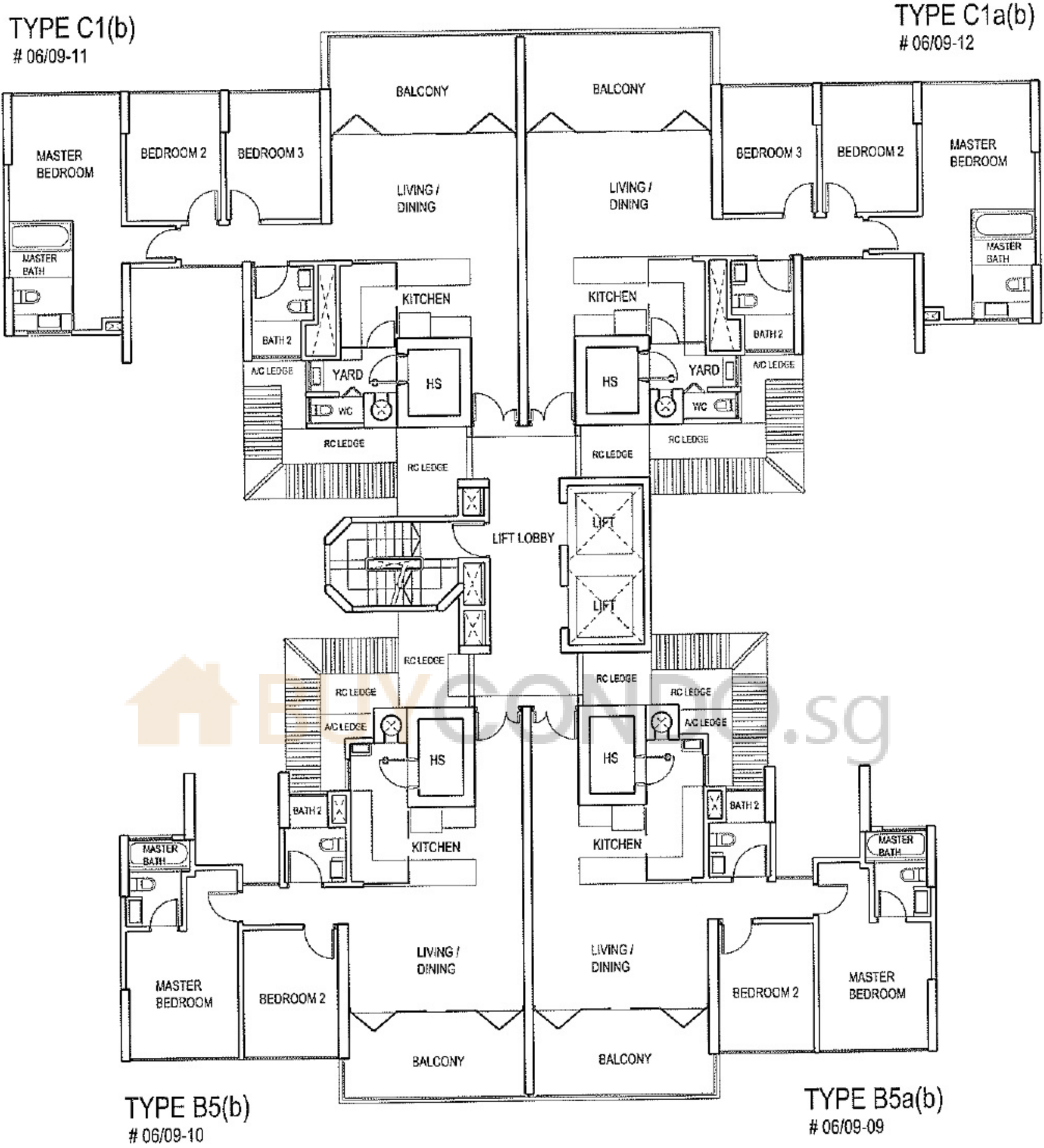

TYPICAL 6TH & 9TH STOREY PLAN
Tower B - 83 AMBER ROAD

The above plan is subject to change as may be approved by the relevant authorities. The key plan is not to scale.

TYPE C1(i)(b)
07/10-11

TYPE C1a(i)(b)
07/10-12

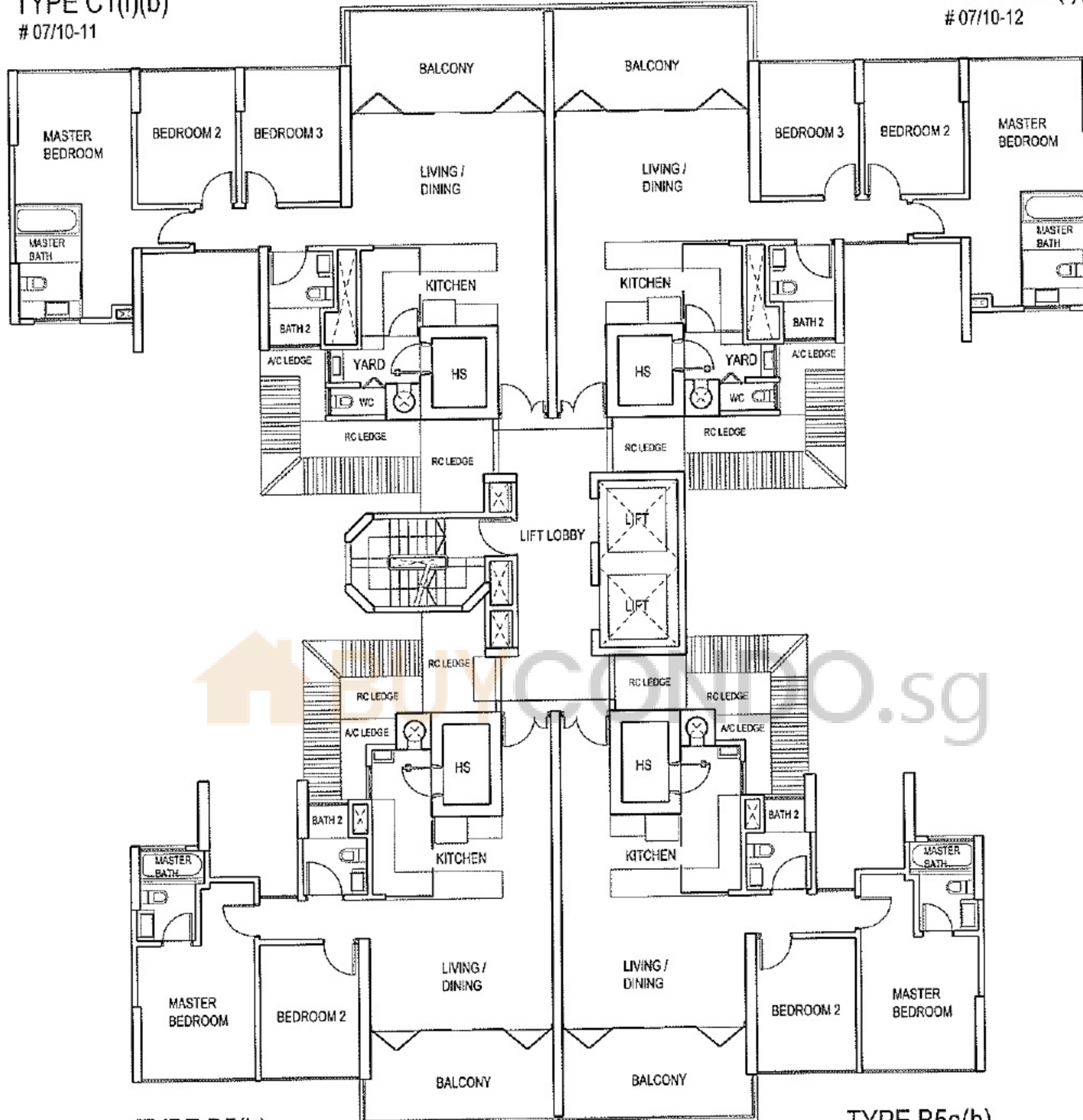

TYPE B5(b)
07/10-10

TYPE B5a(b)
07/10-09

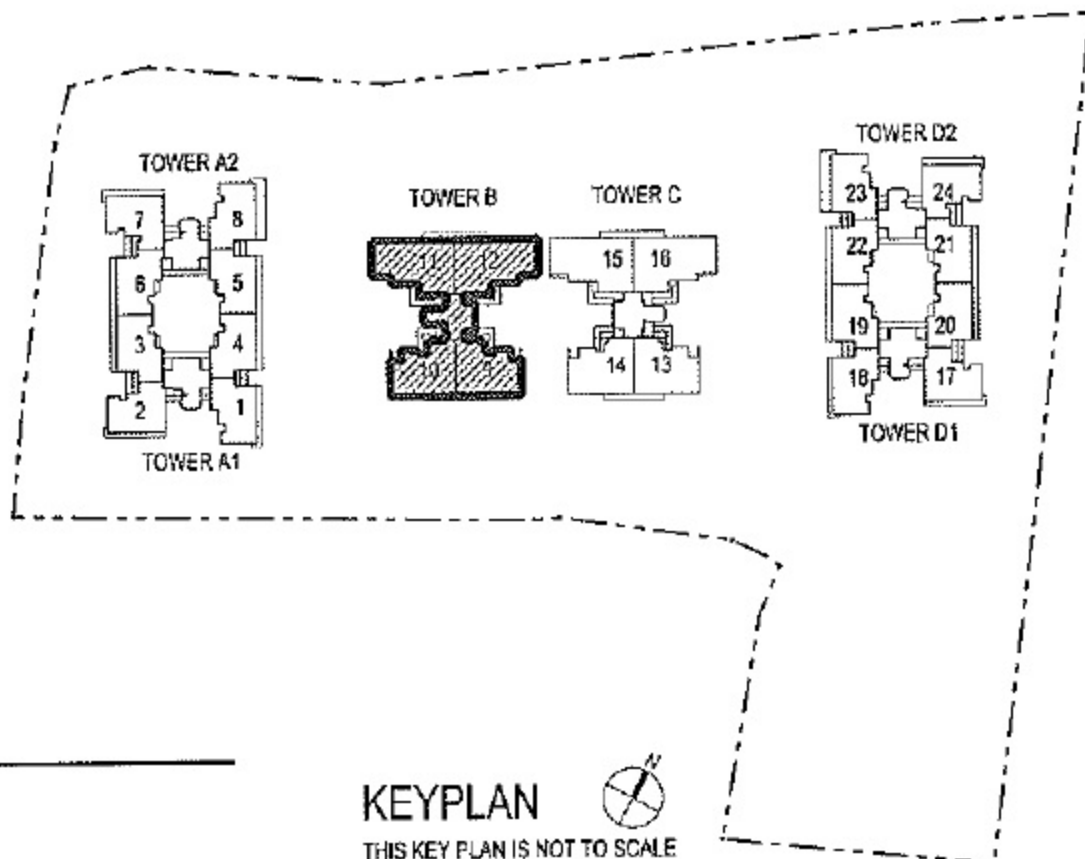

TYPICAL 7TH & 10TH STOREY PLAN
Tower B - 83 AMBER ROAD

KEYPLAN
THIS KEY PLAN IS NOT TO SCALE

The above plan is subject to change as may be approved by the relevant authorities. The key plan is not to scale.

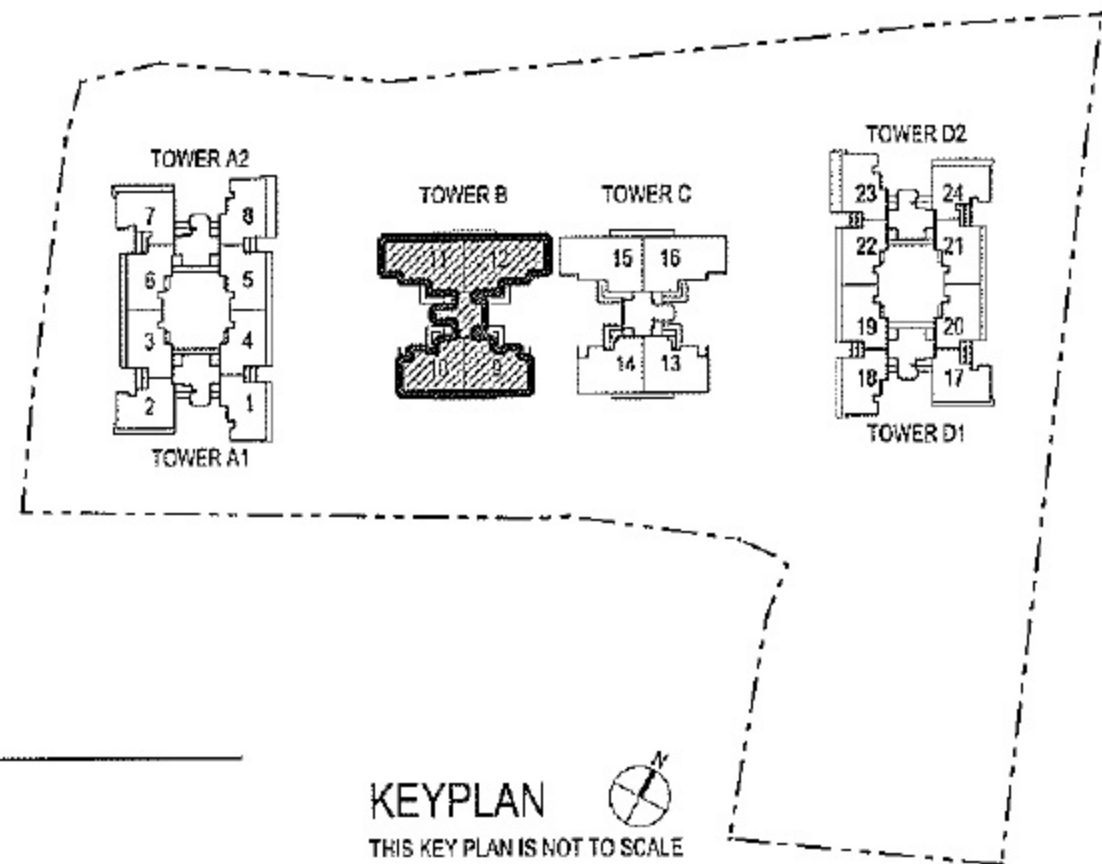
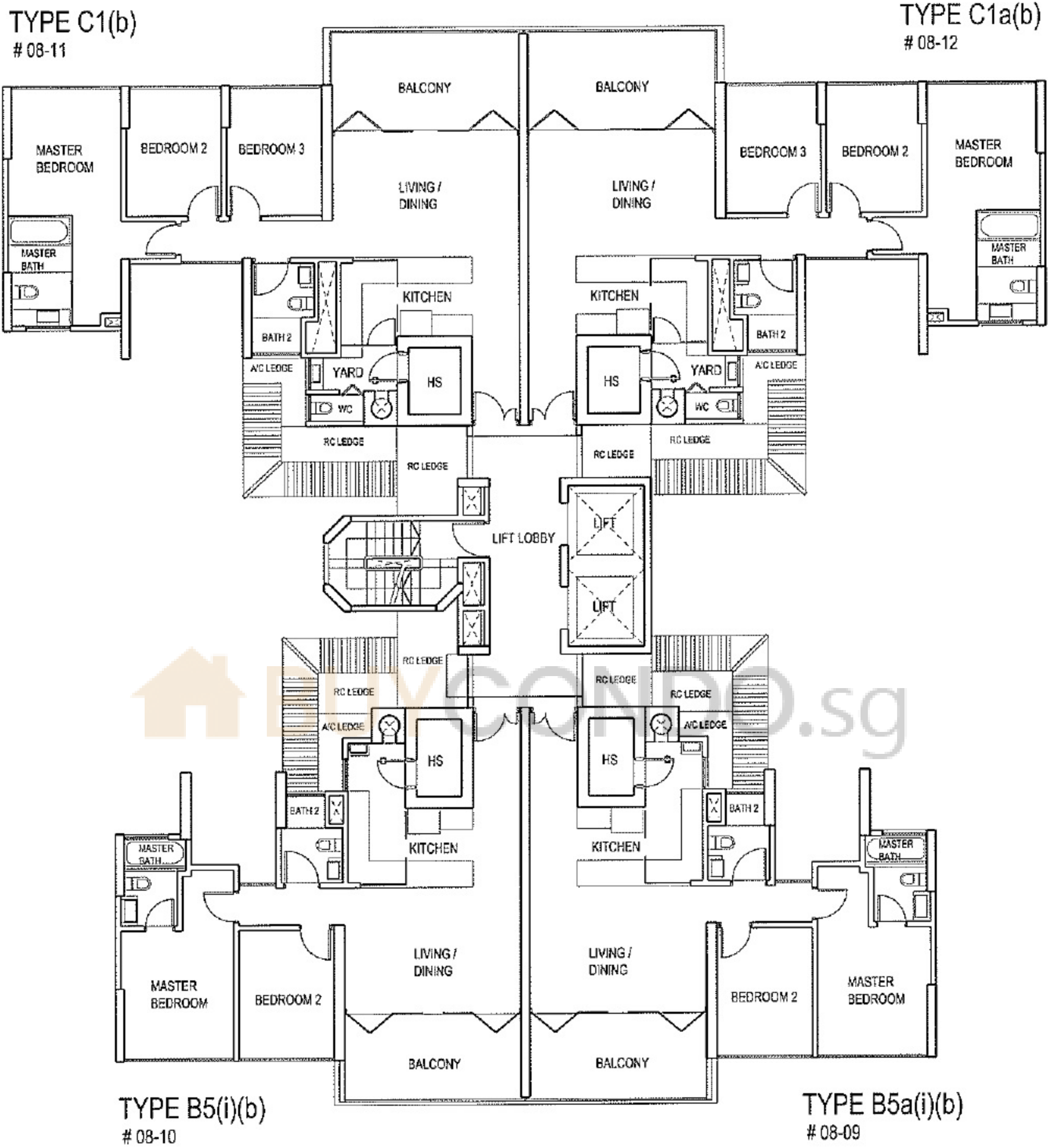

8TH STOREY PLAN
Tower B - 83 AMBER ROAD

The above plan is subject to change as may be approved by the relevant authorities. The key plan is not to scale.

TYPE C1(b)
11-11

TYPE C1a(b)
11-12

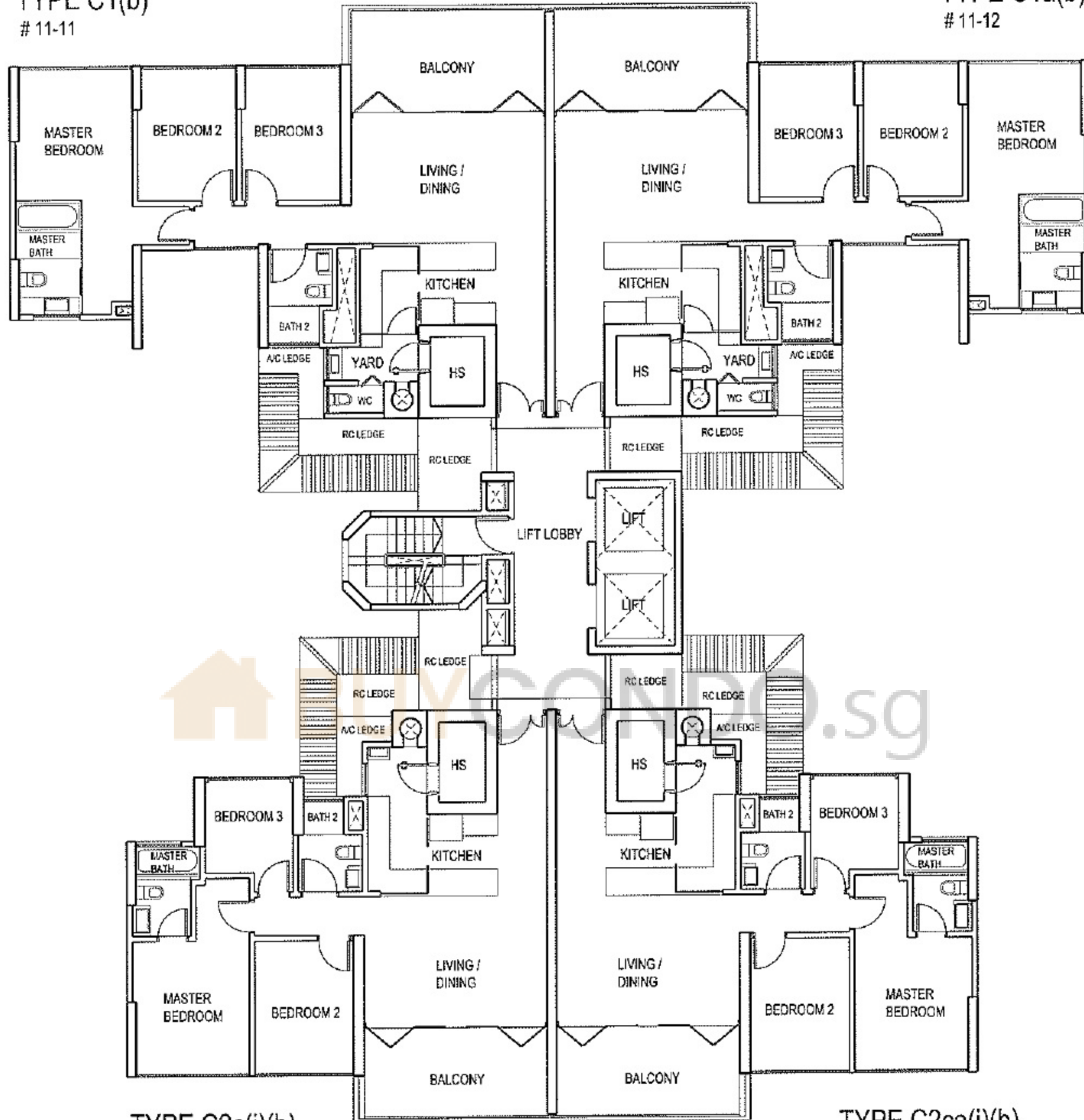

TYPE C2c(i)(b)
11-10

TYPE C2ca(i)(b)
11-09

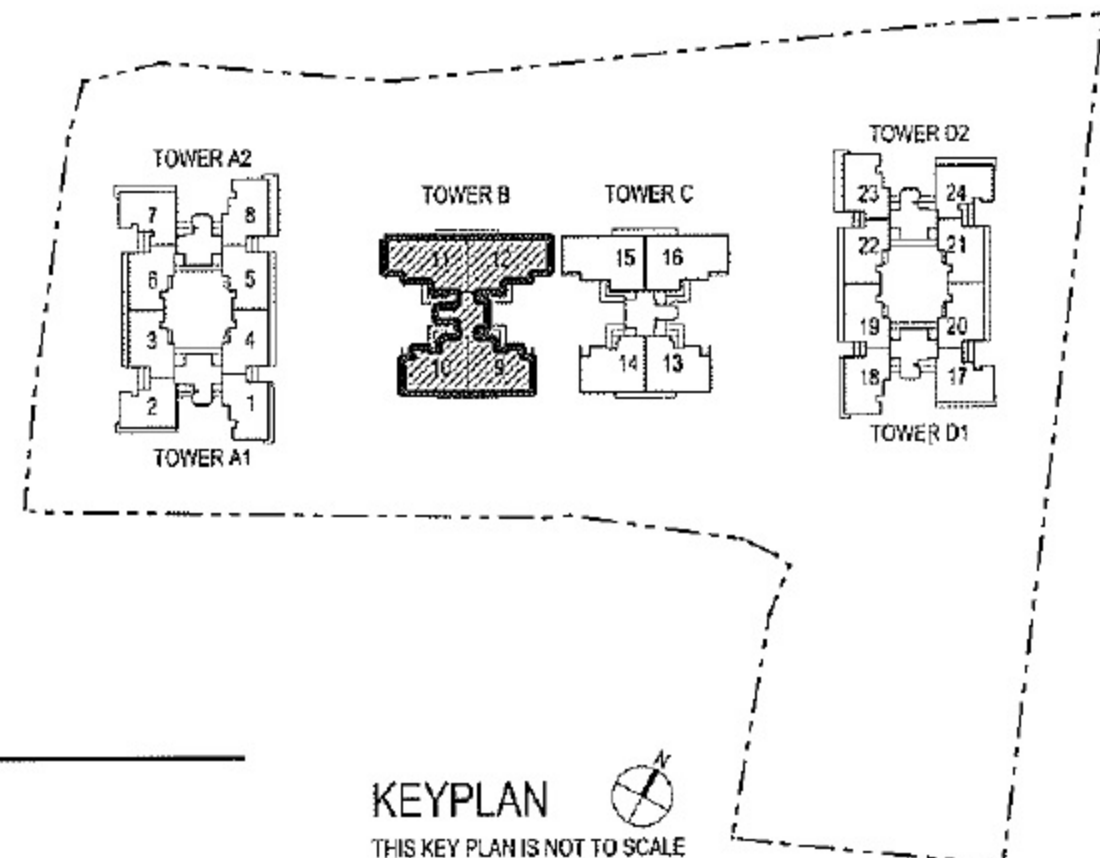

11TH STOREY PLAN
Tower B - 83 AMBER ROAD

KEYPLAN
THIS KEY PLAN IS NOT TO SCALE

The above plan is subject to change as may be approved by the relevant authorities. The key plan is not to scale.

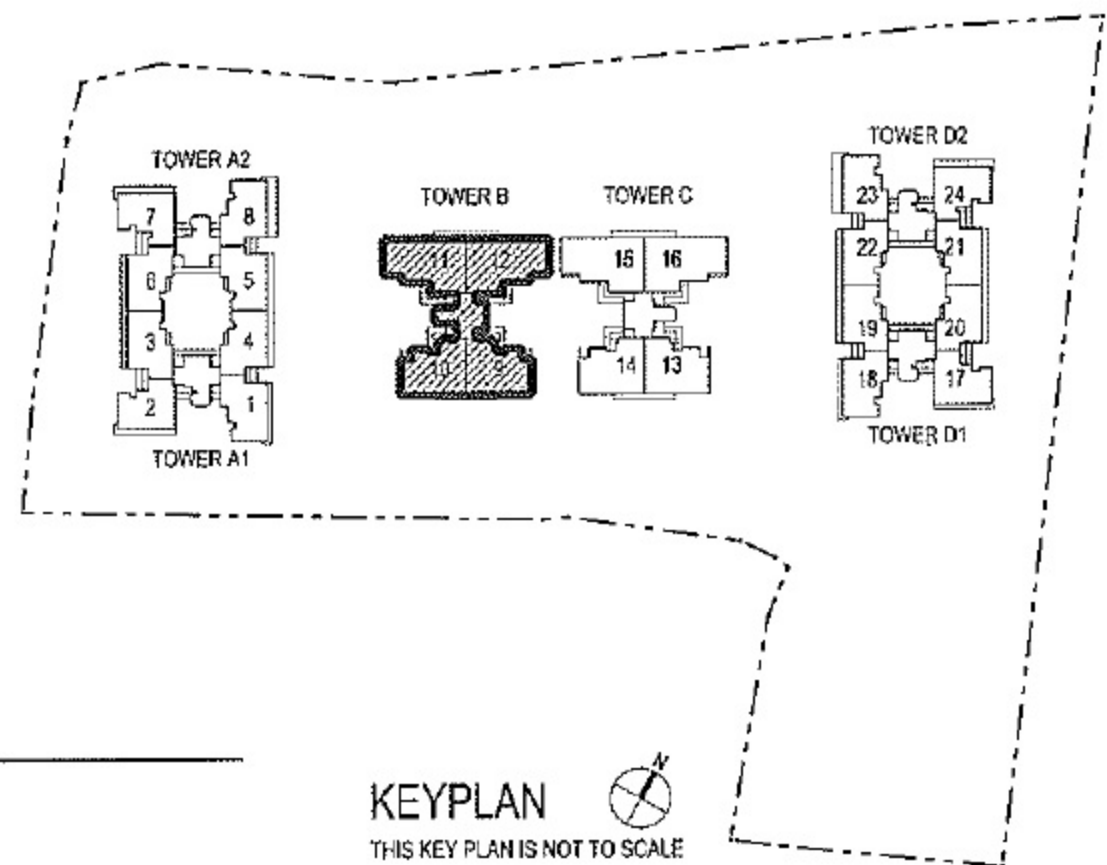
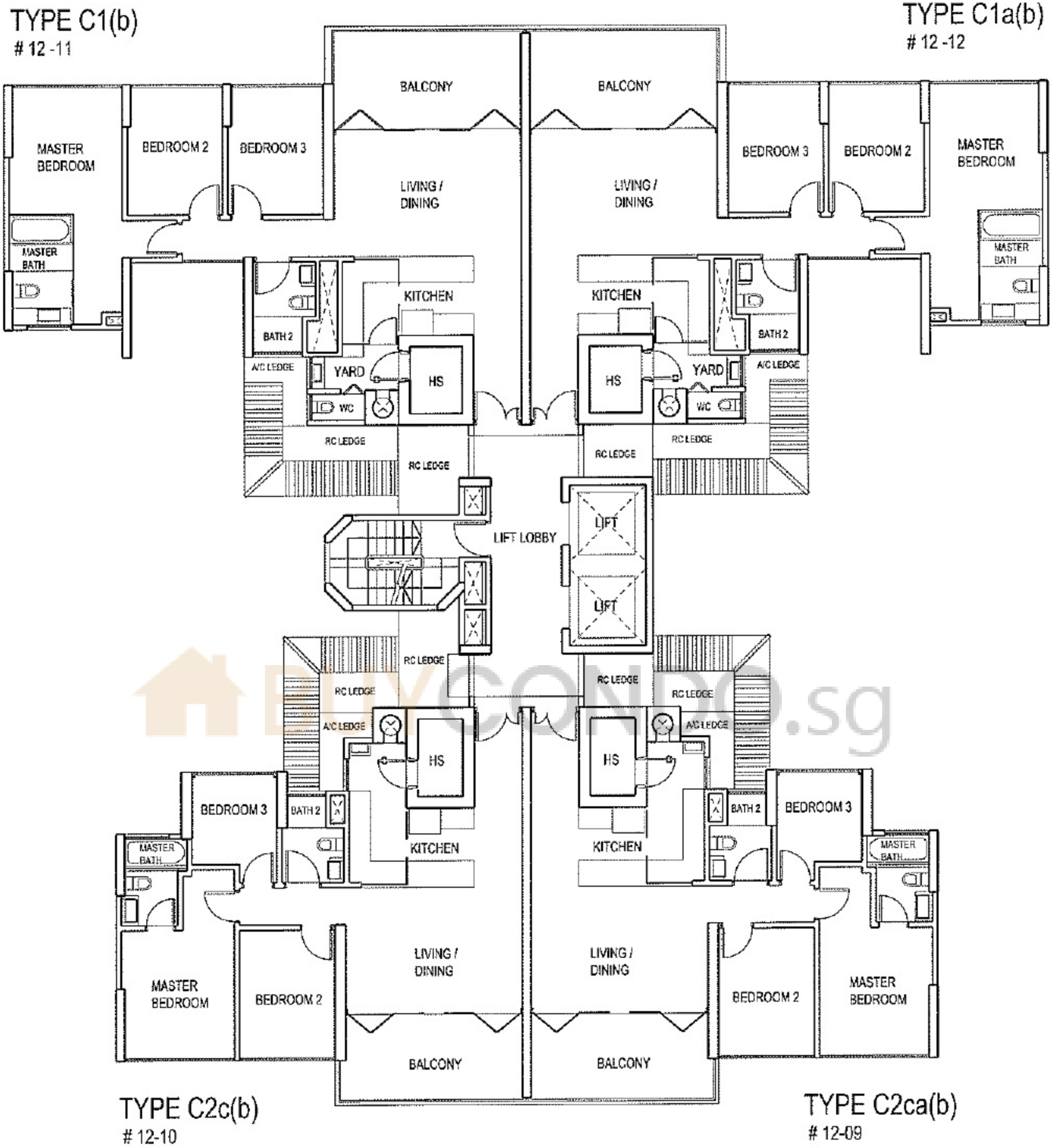

12TH STOREY PLAN
Tower B - 83 AMBER ROAD

The above plan is subject to change as may be approved by the relevant authorities. The key plan is not to scale.

TYPE D2c(i)(b)
13/16-11

TYPE D2ca(i)(b)
13/16-12

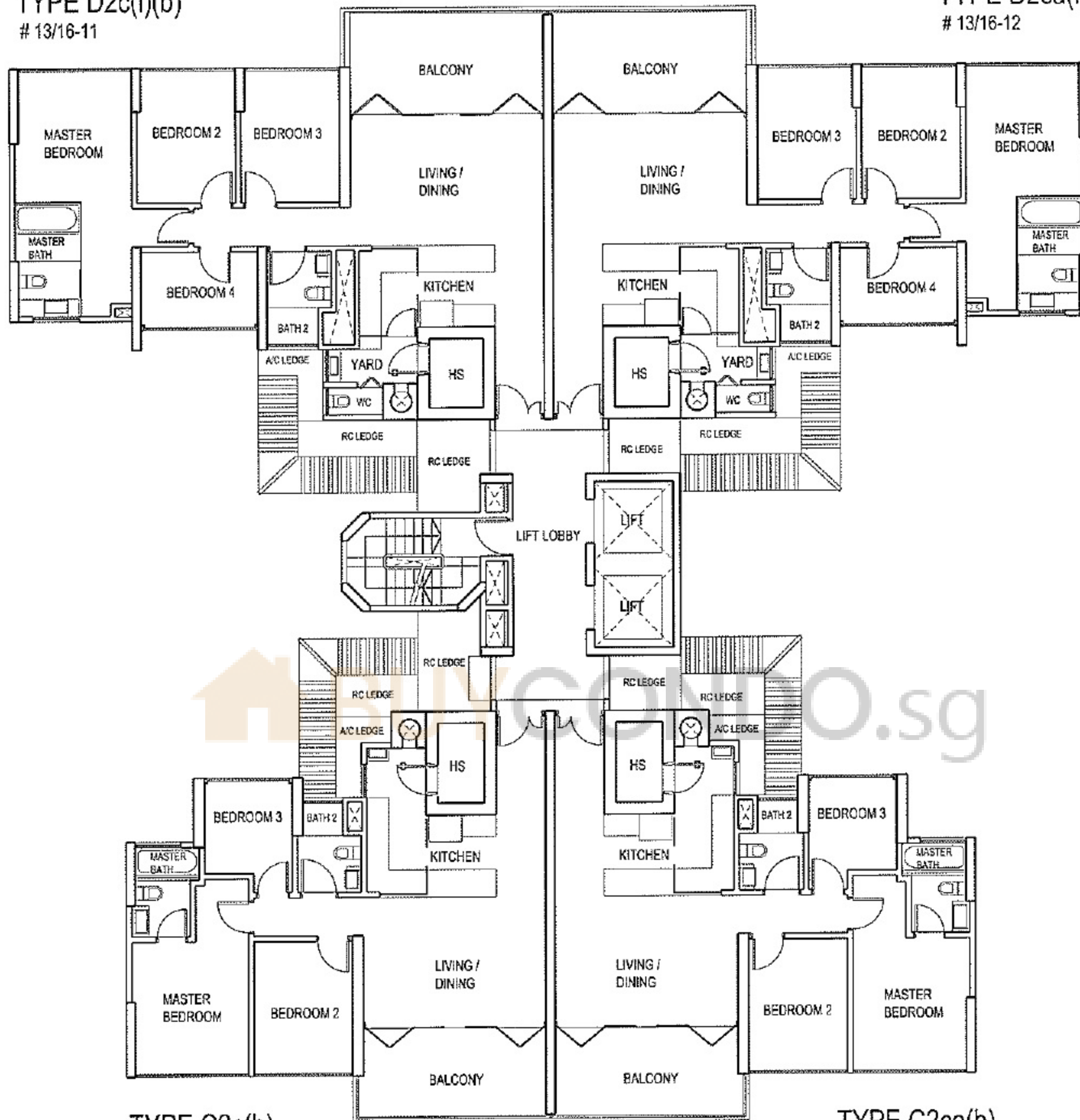

TYPE C2c(b)
13/16-10

TYPE C2ca(b)
13/16-09

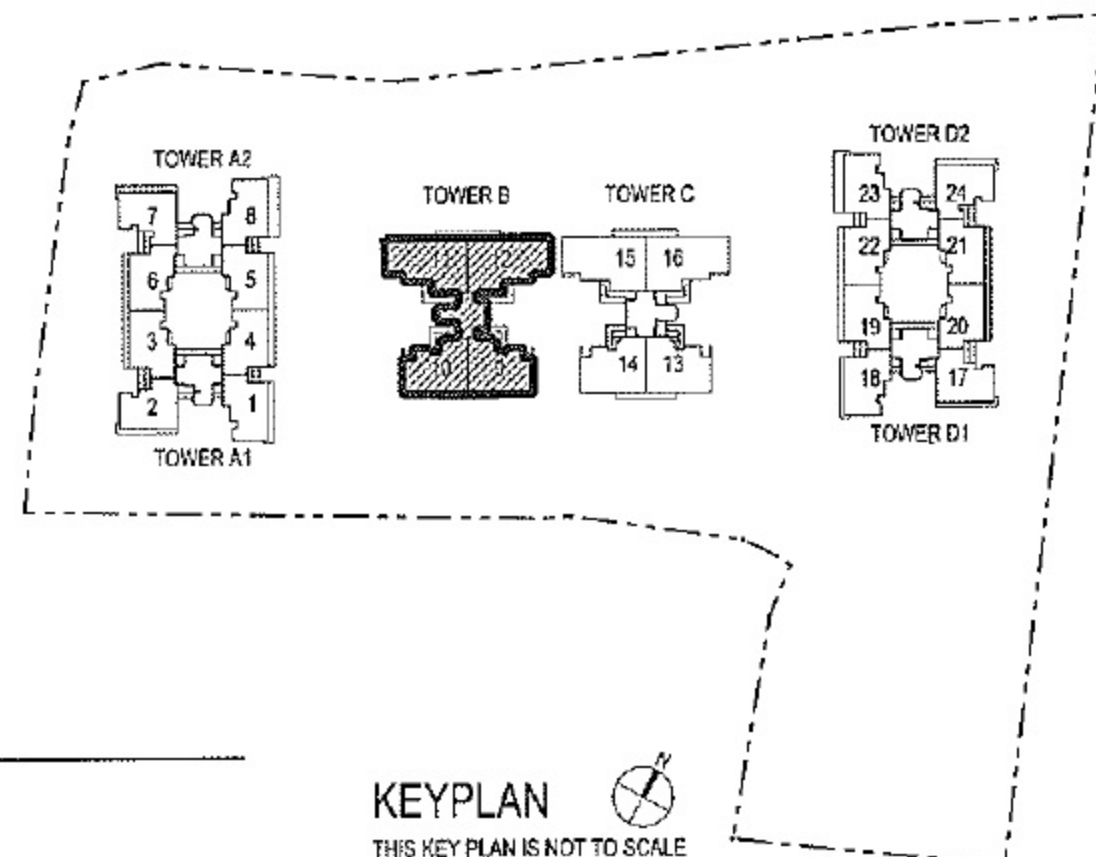

TYPICAL 13TH & 16TH STOREY PLAN
Tower B - 83 AMBER ROAD

KEYPLAN
THIS KEY PLAN IS NOT TO SCALE

The above plan is subject to change as may be approved by the relevant authorities. The key plan is not to scale.

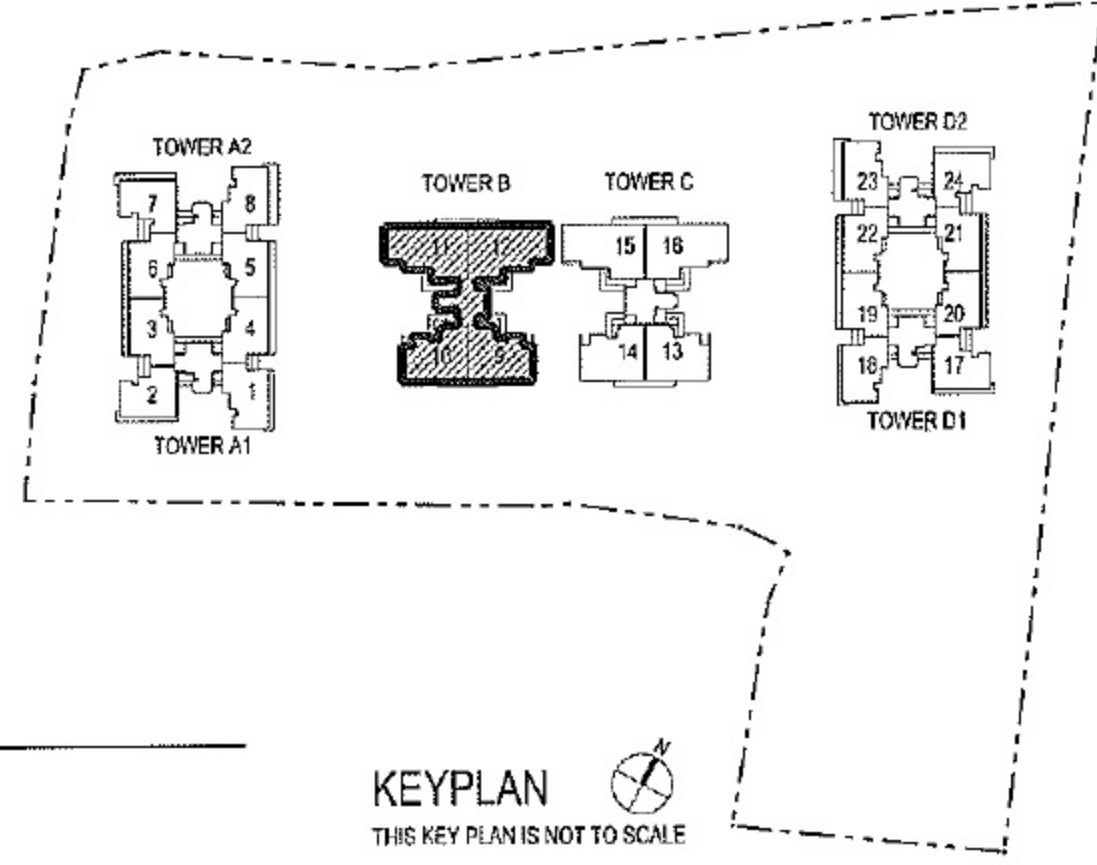
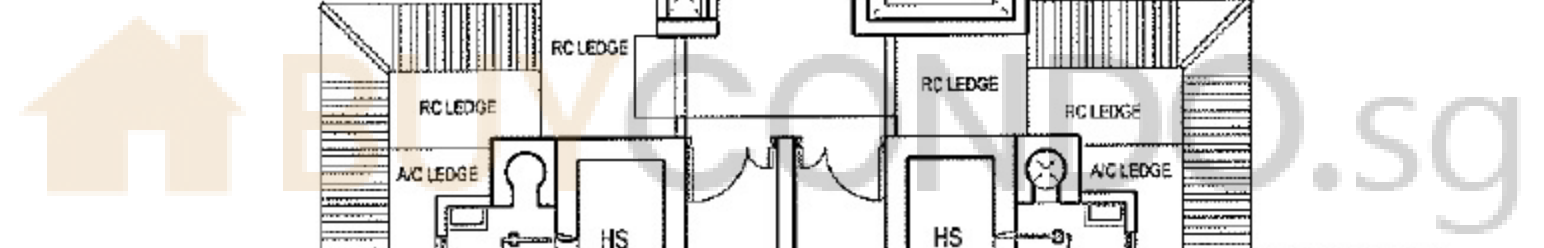
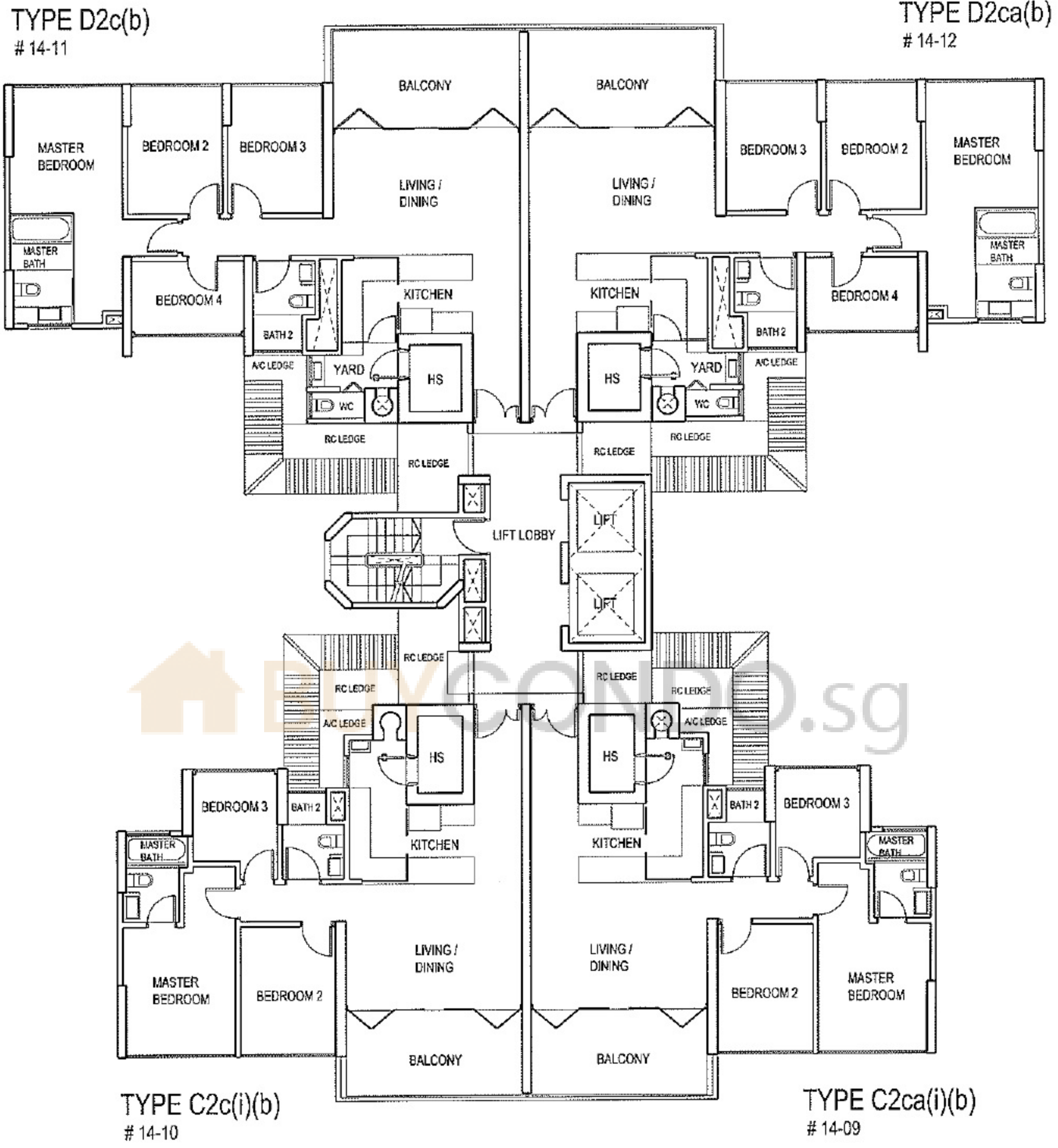

14TH STOREY PLAN
Tower B - 83 AMBER ROAD

KEYPLAN
THIS KEY PLAN IS NOT TO SCALE

The above plan is subject to change as may be approved by the relevant authorities. The key plan is not to scale.

TYPE D2c(b)
15-11

TYPE D2ca(b)
15-12

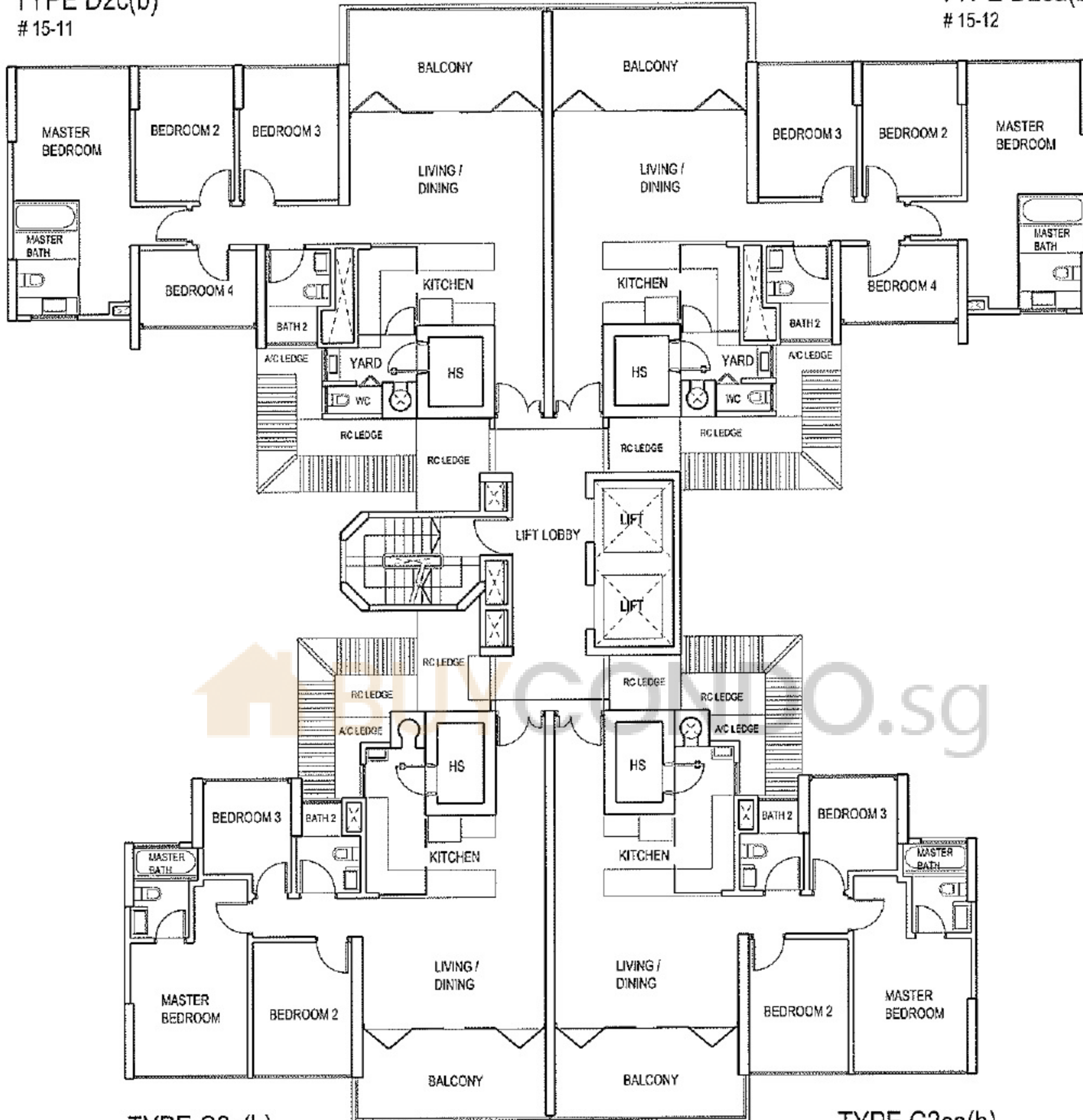

TYPE C2c(b)
15-10

TYPE C2ca(b)
15-09

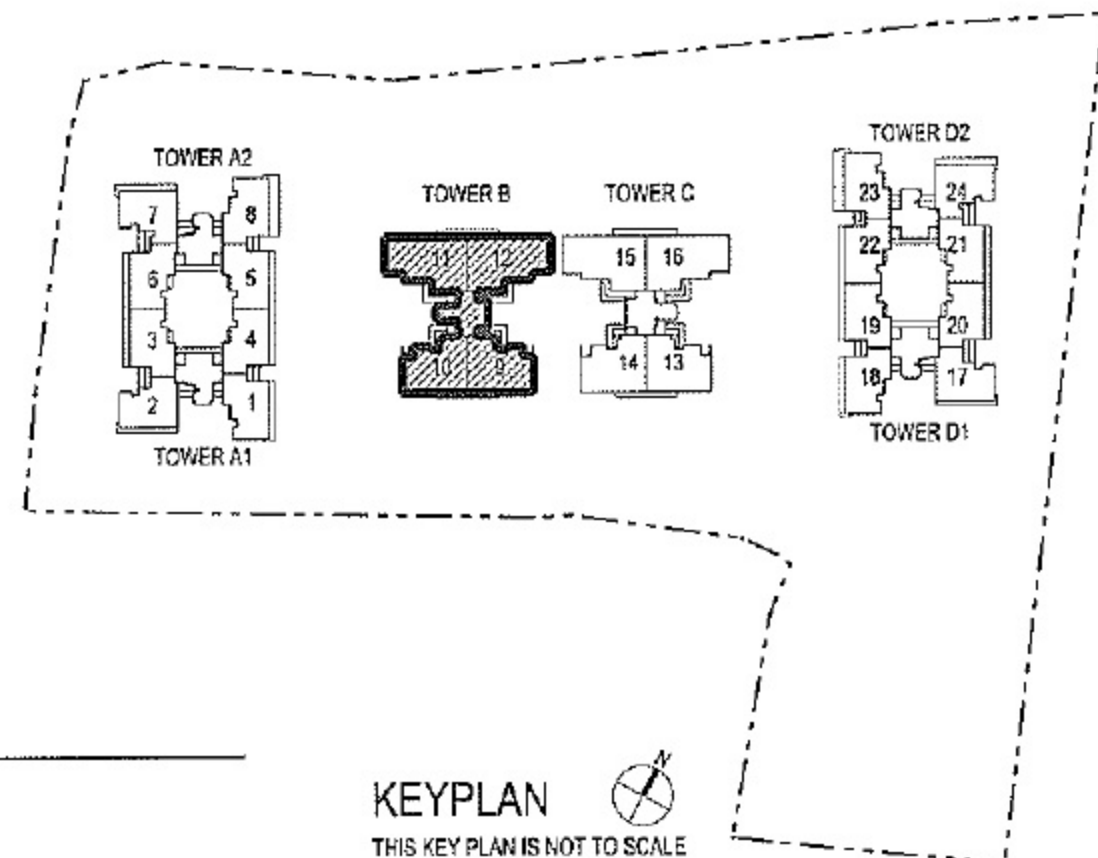

15TH STOREY PLAN
Tower B - 83 AMBER ROAD

KEYPLAN
THIS KEY PLAN IS NOT TO SCALE

The above plan is subject to change as may be approved by the relevant authorities. The key plan is not to scale.

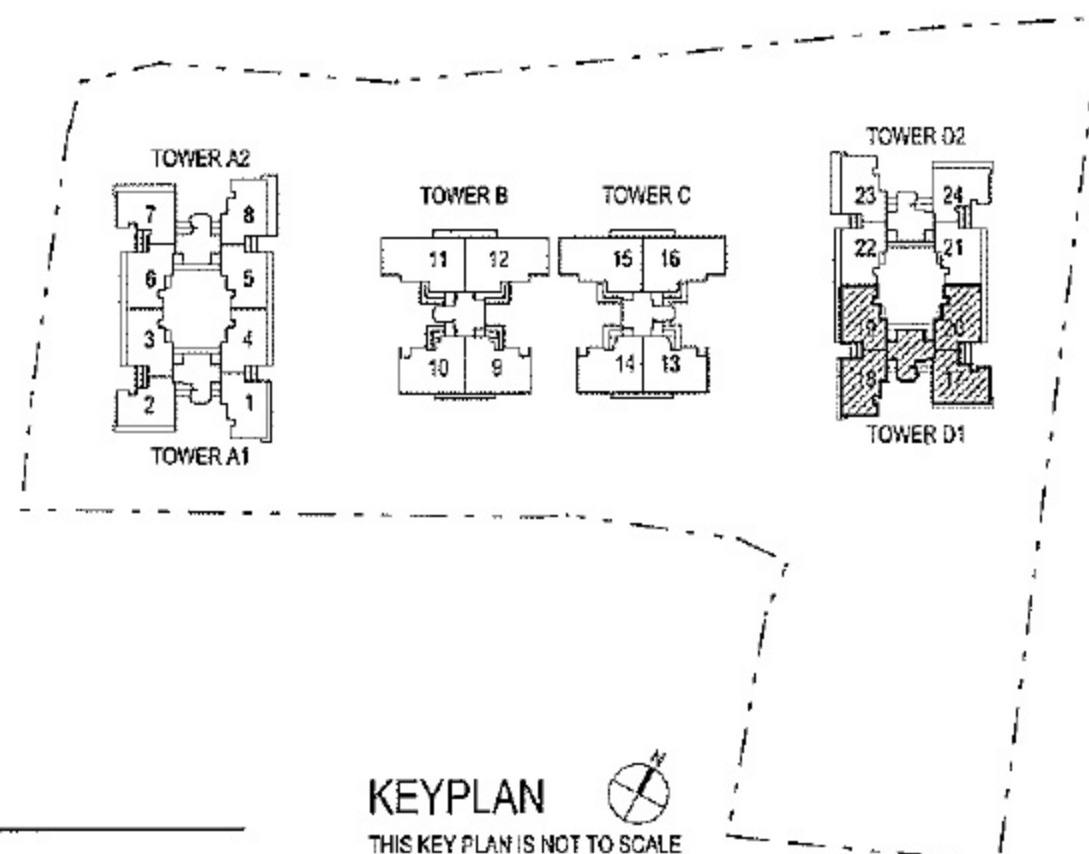
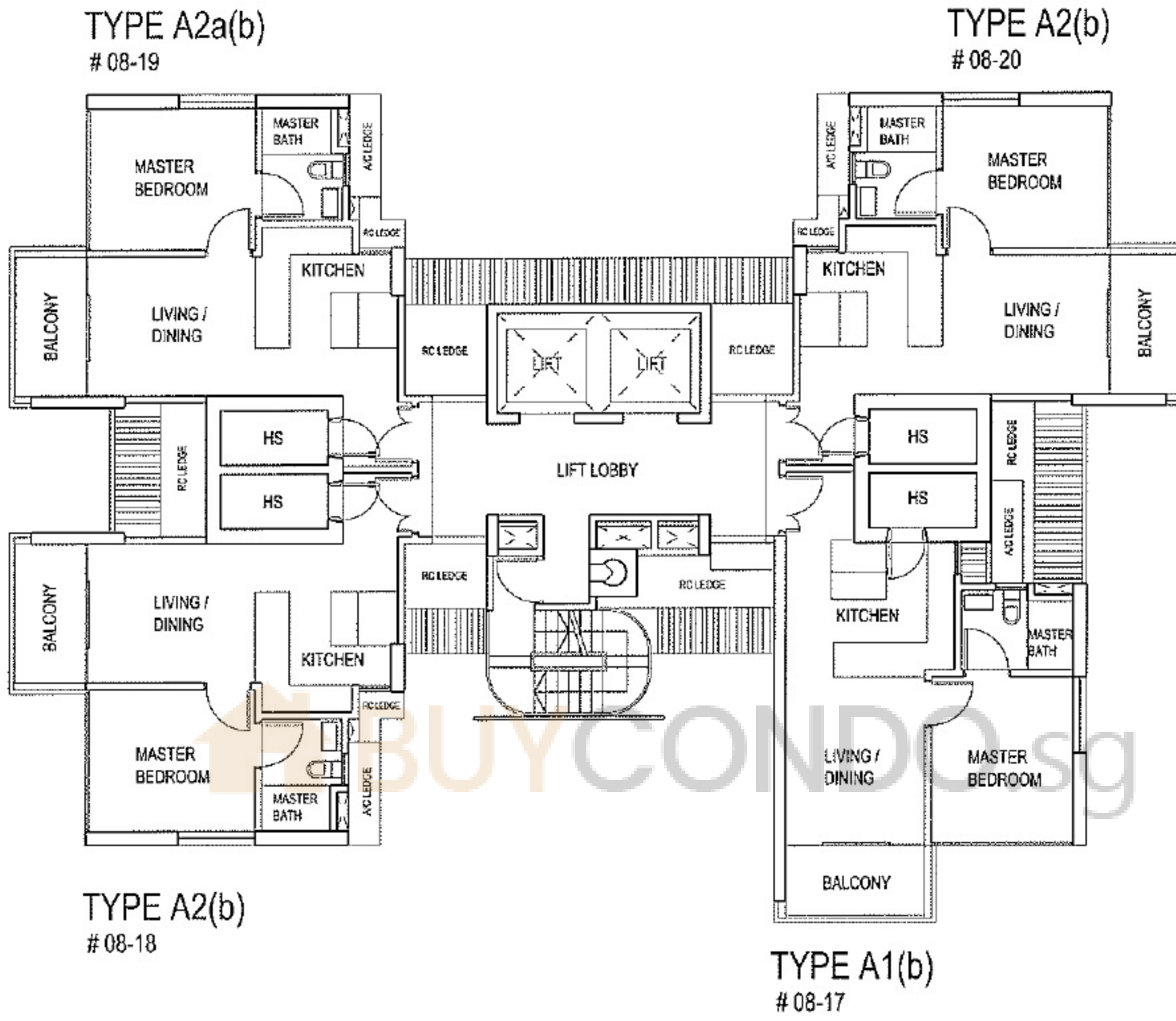

TYPICAL 8TH STOREY PLAN
Tower D1 - 87 AMBER ROAD

KEYPLAN
THIS KEY PLAN IS NOT TO SCALE

The above plan is subject to change as may be approved by the relevant authorities. The key plan is not to scale.

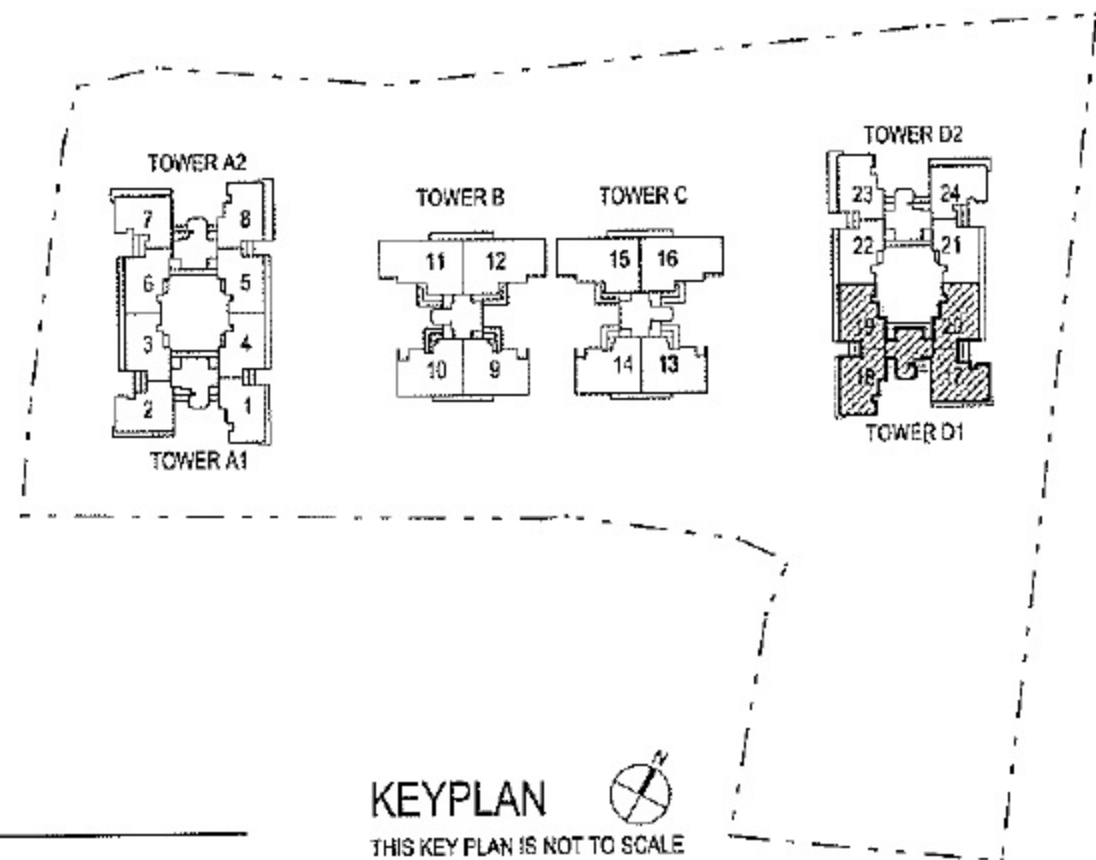
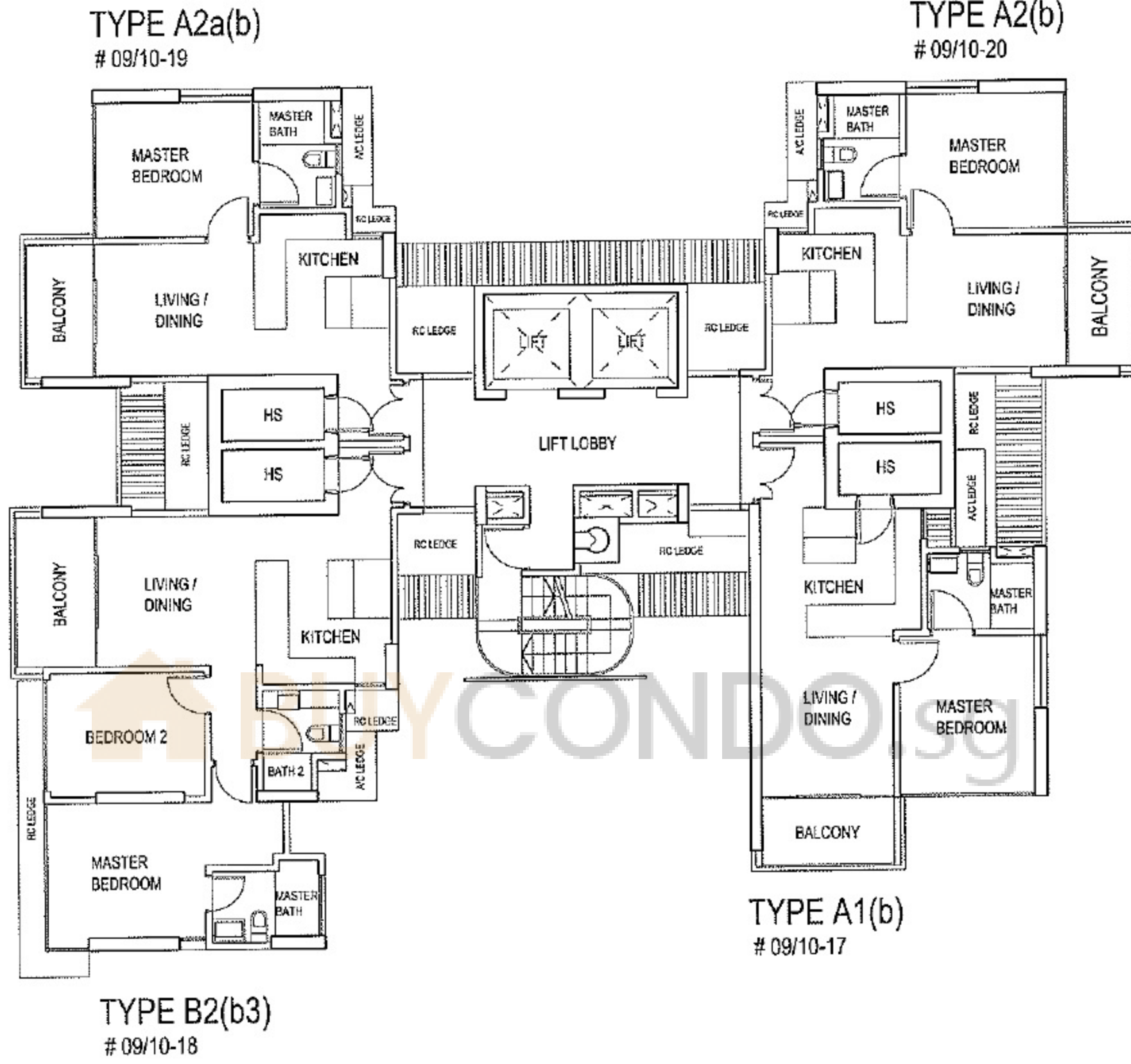

TYPICAL 9TH & 10TH STOREY PLAN
Tower D1 - 87 AMBER ROAD

KEYPLAN
THIS KEY PLAN IS NOT TO SCALE

The above plan is subject to change as may be approved by the relevant authorities. The key plan is not to scale.

TYPE B3a(b)
11/12/13/14/15-19

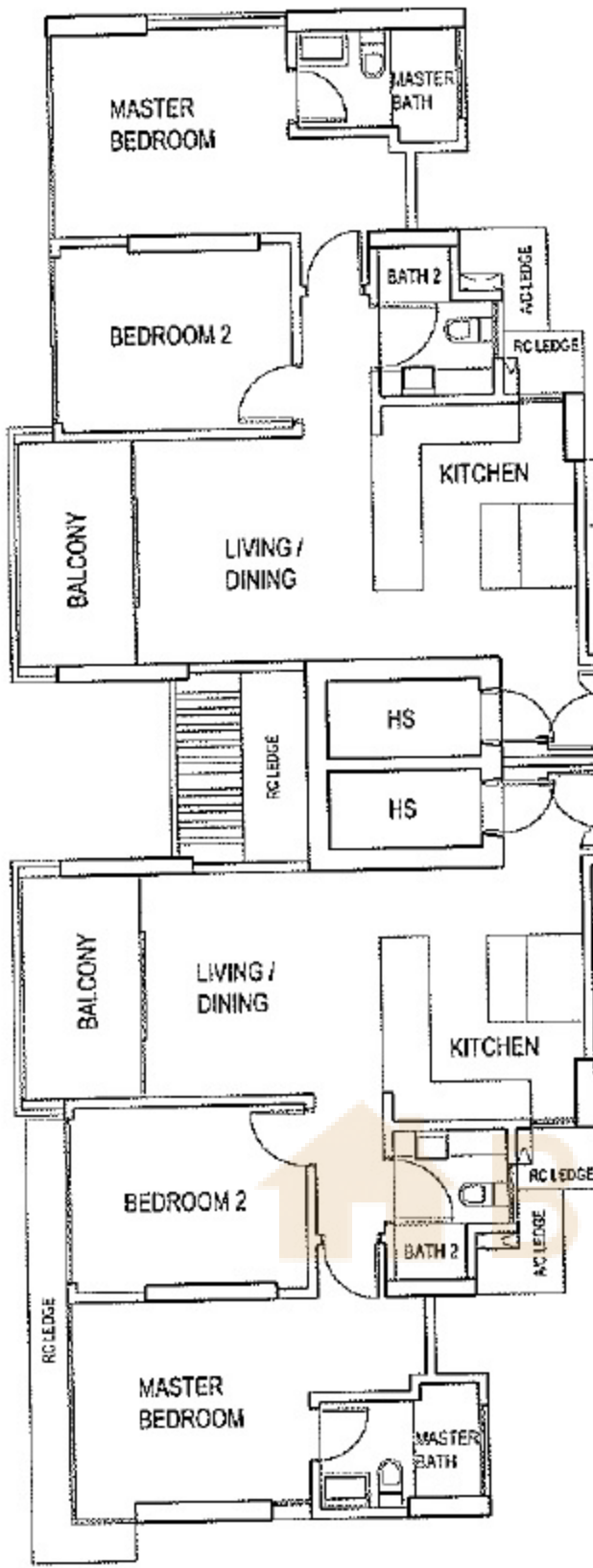

TYPE B3(b)
11/12/13/14/15-20

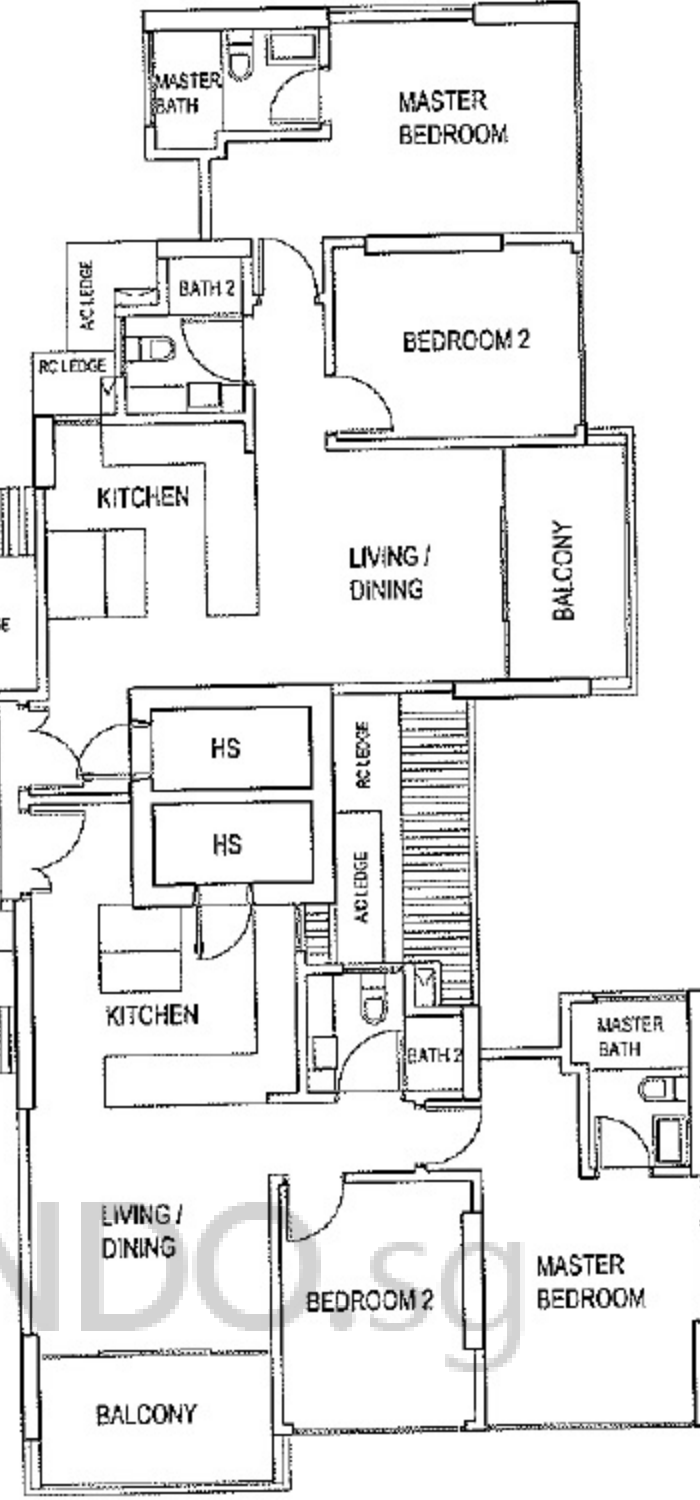

TYPE B2(b3)
11/12/13/14/15-18



TYPE B1(b)
11/12/13/14/15-17

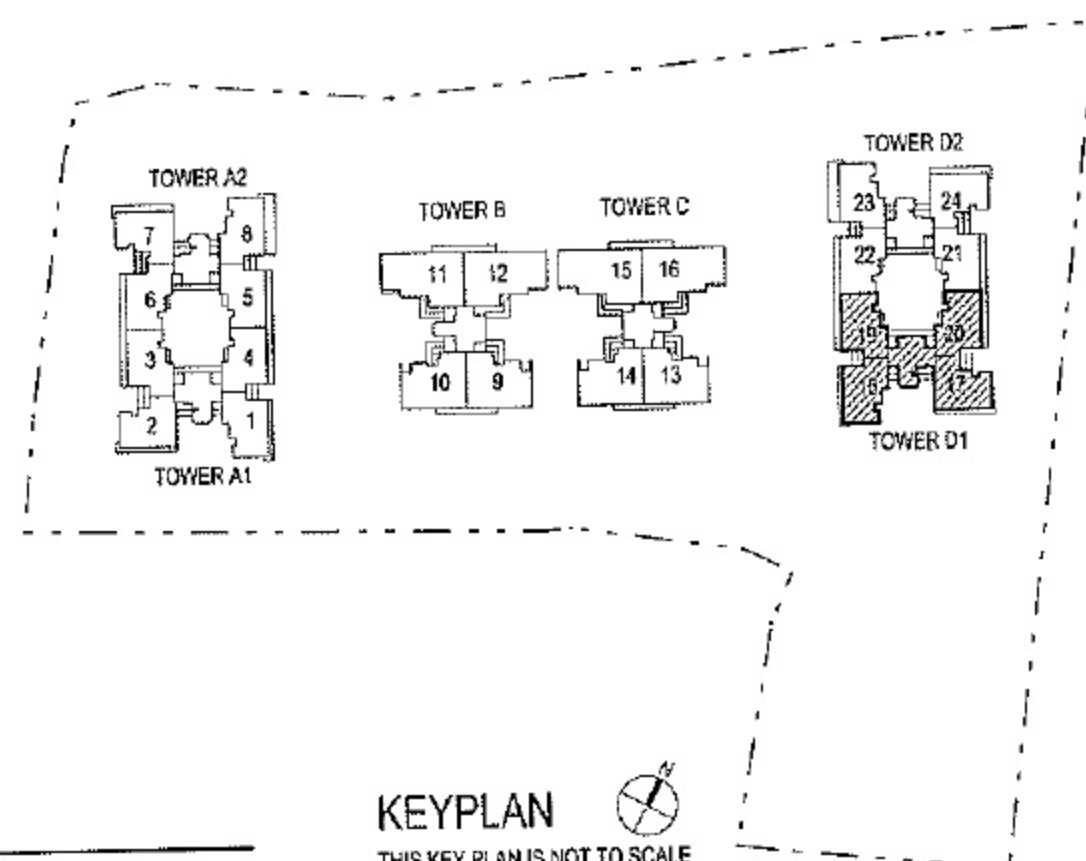
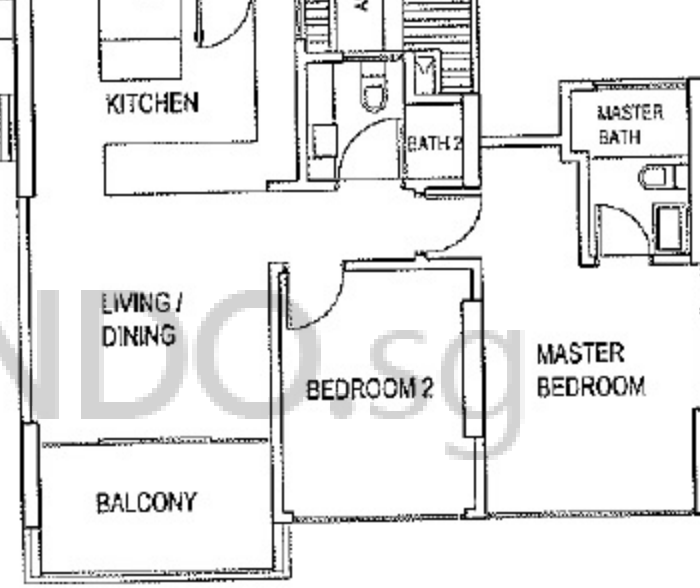

TYPICAL 11TH TO 15TH STOREY PLAN
Tower D1 - 87 AMBER ROAD

KEYPLAN
THIS KEY PLAN IS NOT TO SCALE

The above plan is subject to change as may be approved by the relevant authorities. The key plan is not to scale.

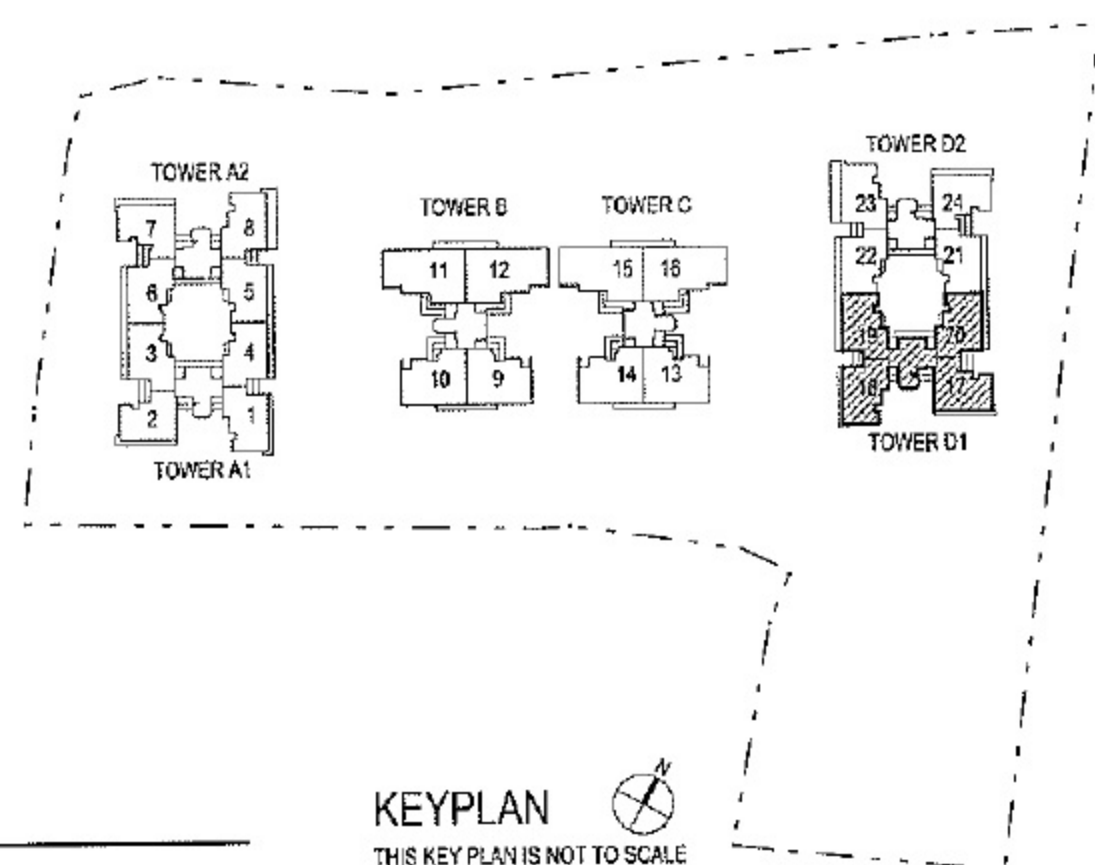
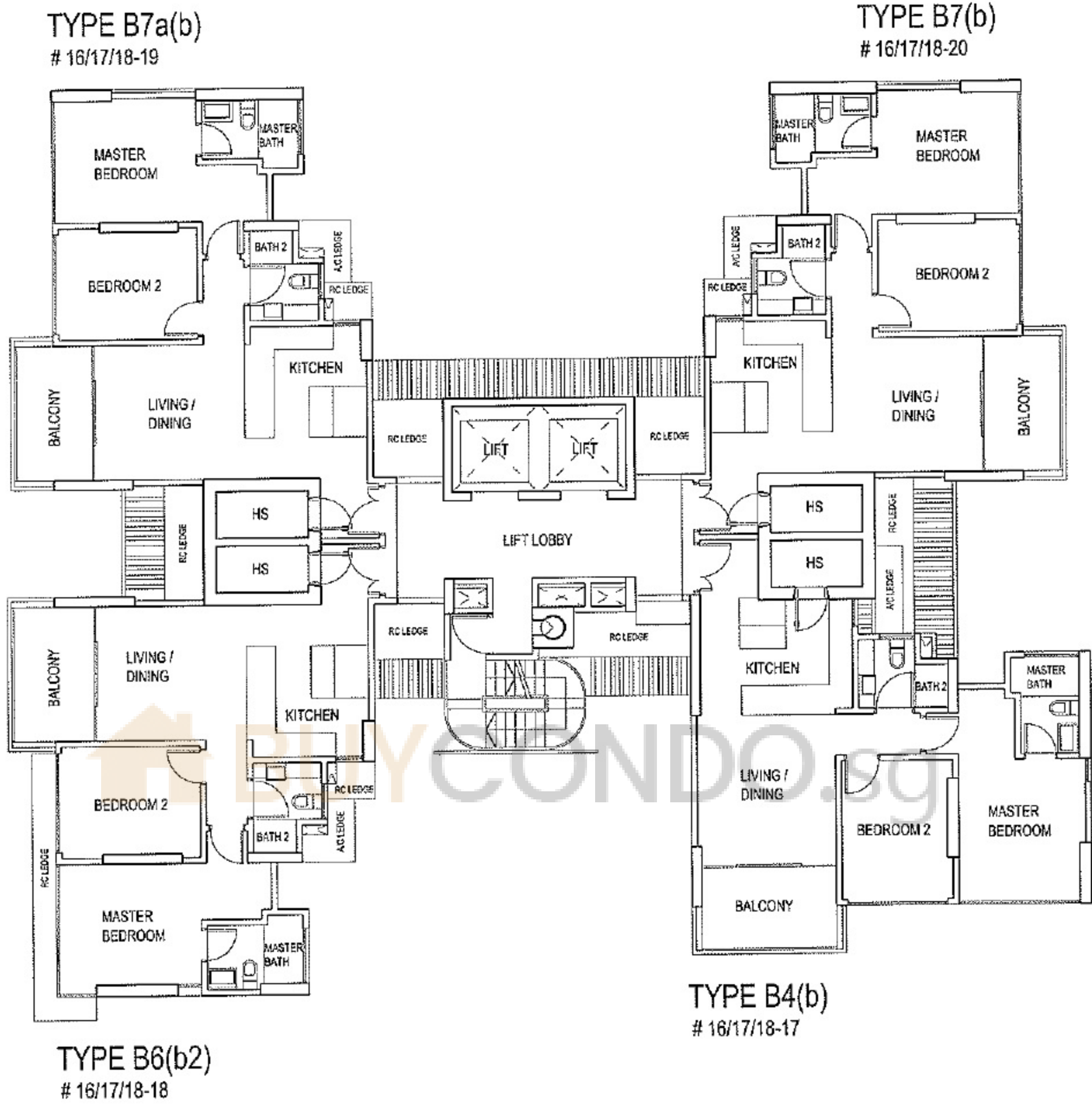

TYPICAL 16TH TO 18TH STOREY PLAN
Tower D1 - 87 AMBER ROAD

KEYPLAN
THIS KEY PLAN IS NOT TO SCALE

The above plan is subject to change as may be approved by the relevant authorities. The key plan is not to scale.

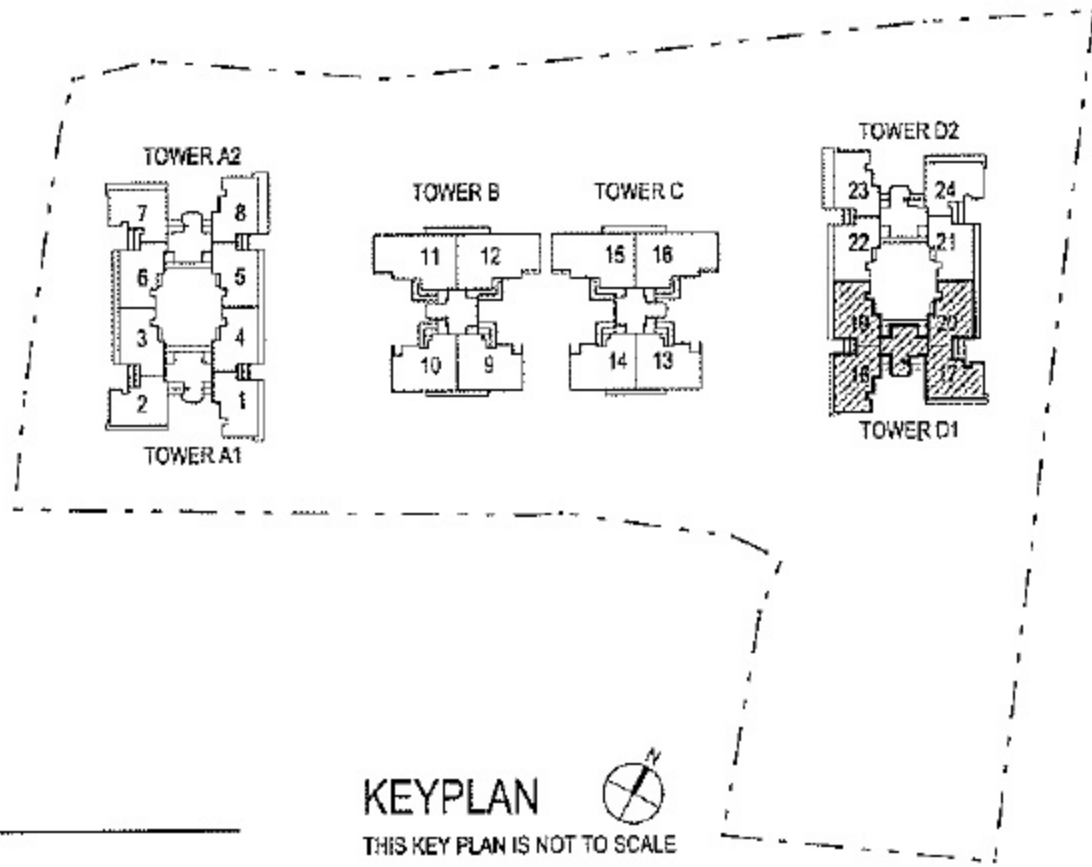
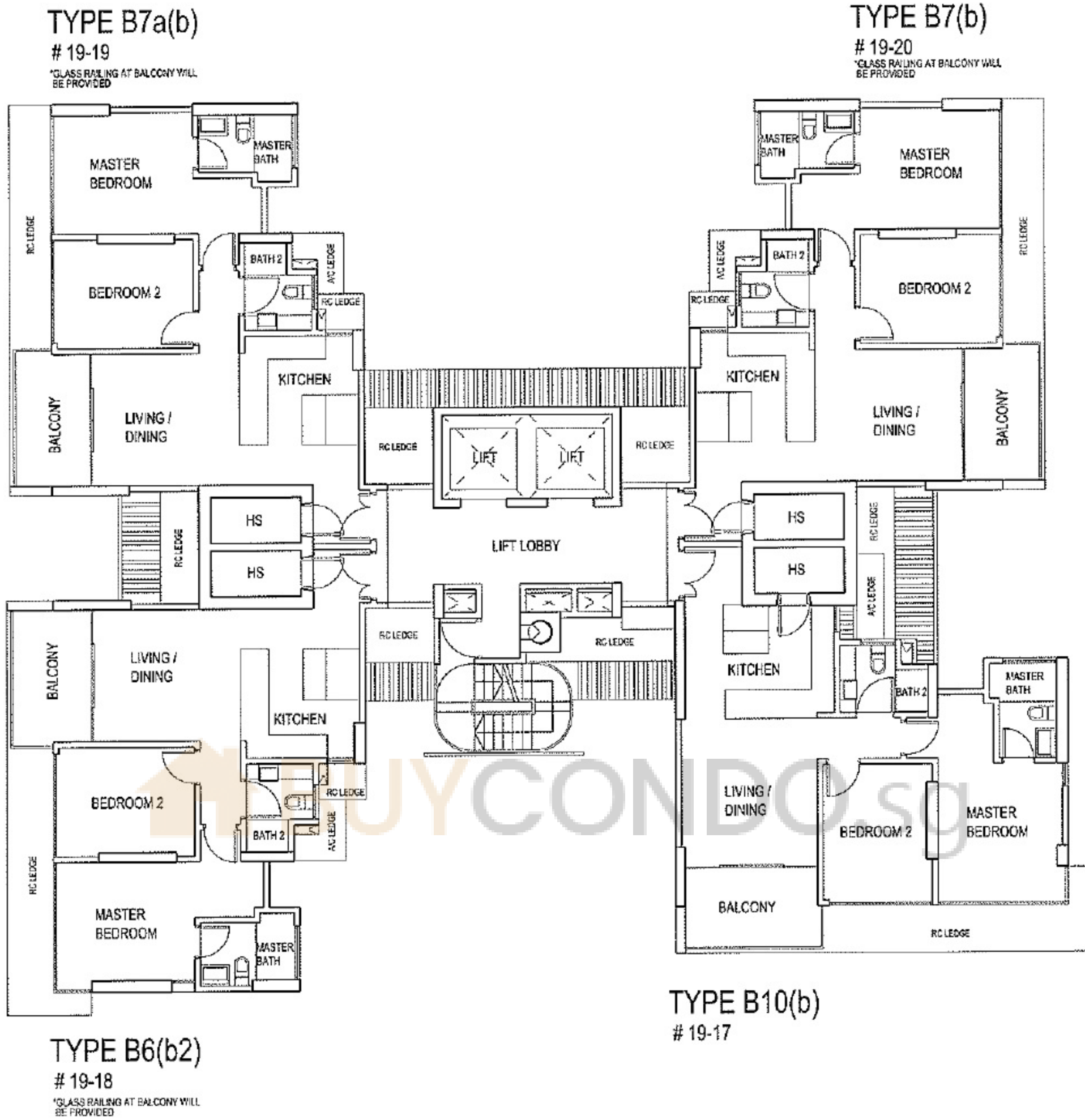

19TH STOREY PLAN
Tower D1 - 87 AMBER ROAD

KEYPLAN
THIS KEY PLAN IS NOT TO SCALE

The above plan is subject to change as may be approved by the relevant authorities. The key plan is not to scale.

the SHORE

RESIDENCES

TYPE B7a(b)

20-19

*GLASS RAILING AT BALCONY WILL BE PROVIDED

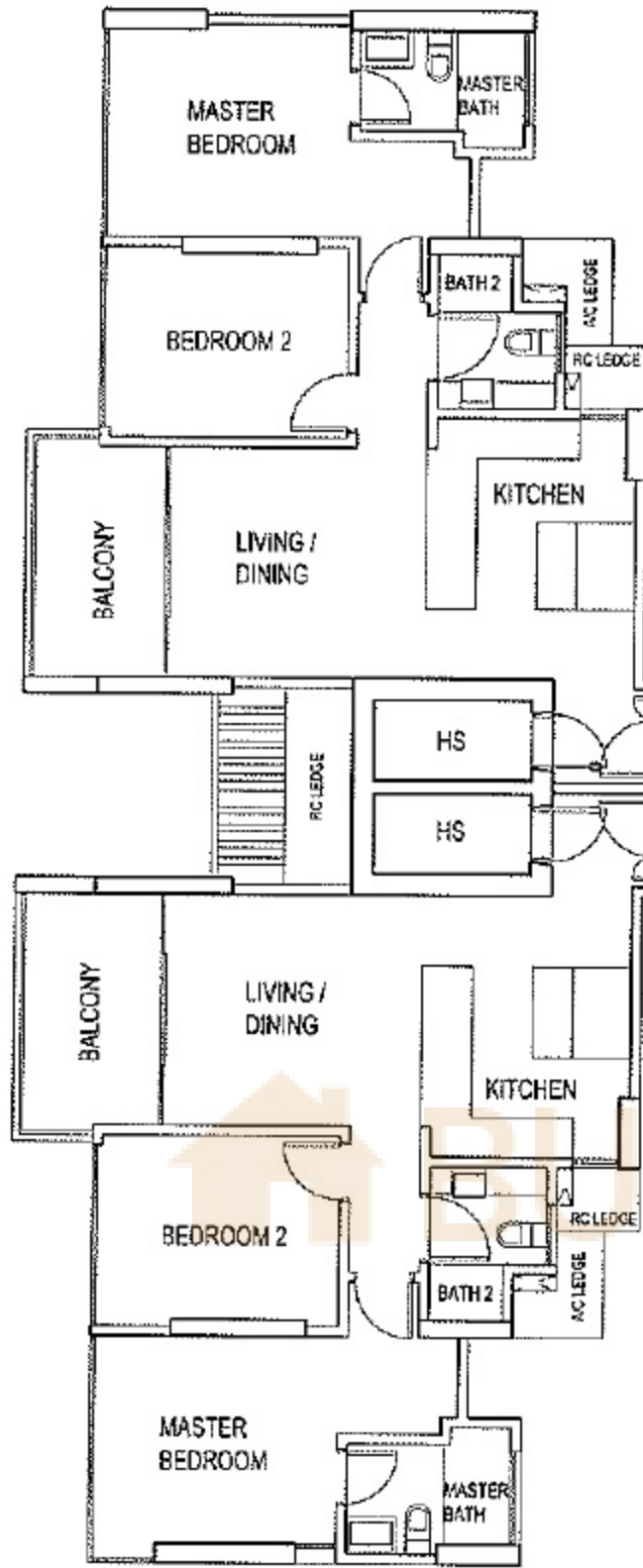

TYPE B7(b)

20-20

*GLASS RAILING AT BALCONY WILL BE PROVIDED

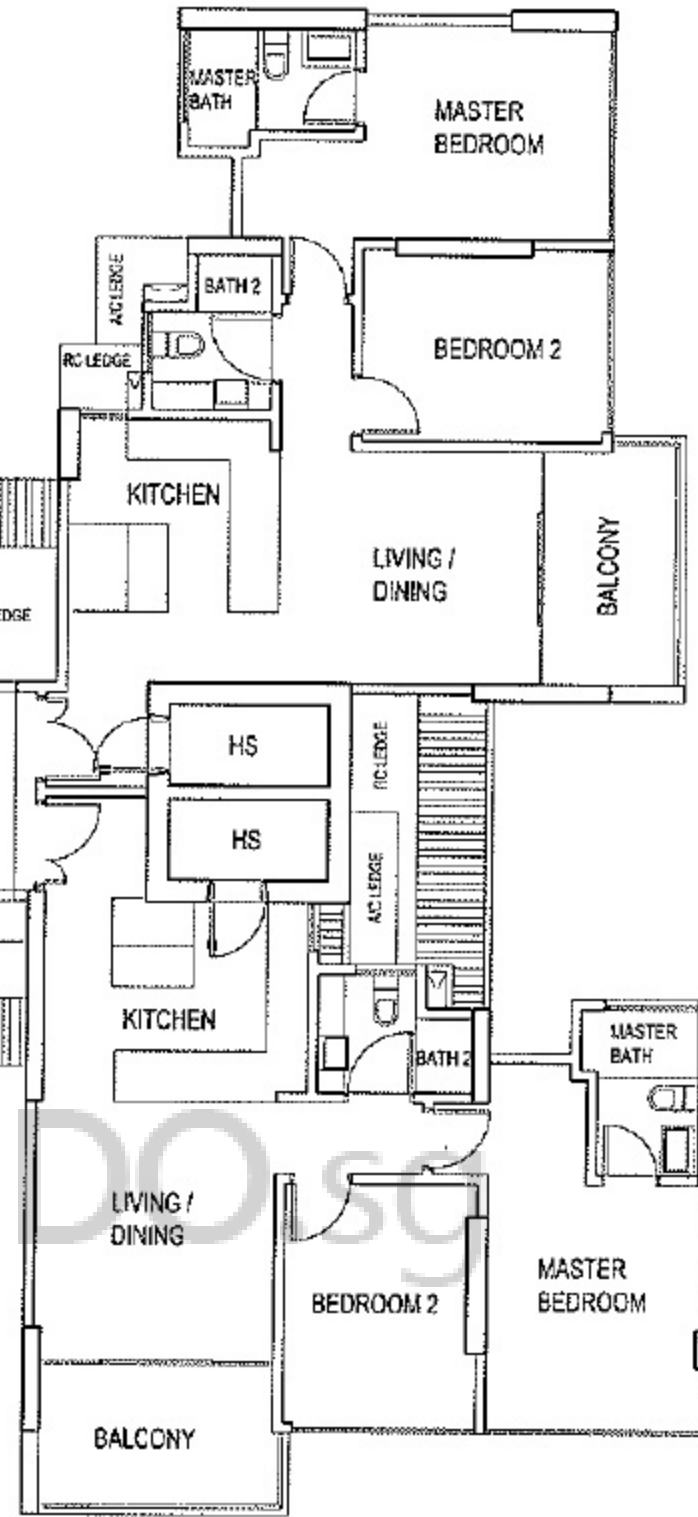

TYPE B6(b2)

20-18

*GLASS RAILING AT BALCONY WILL BE PROVIDED

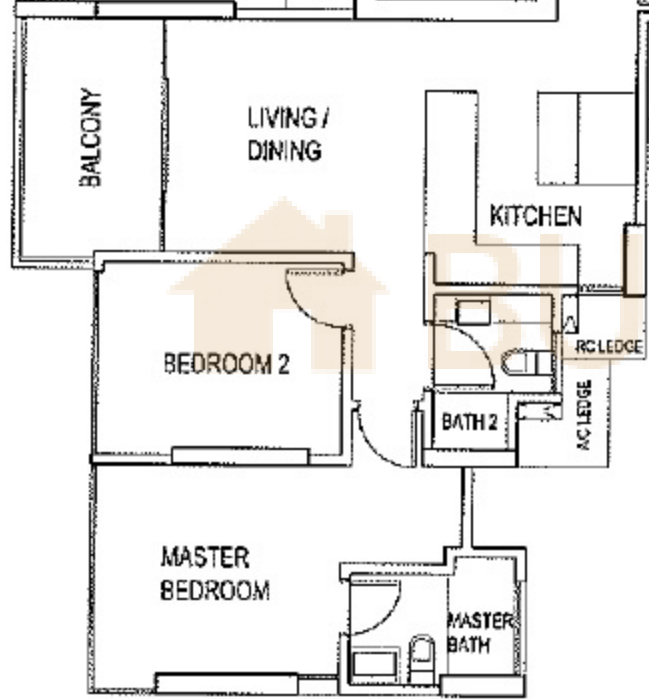

TYPE B10(b)

20-17

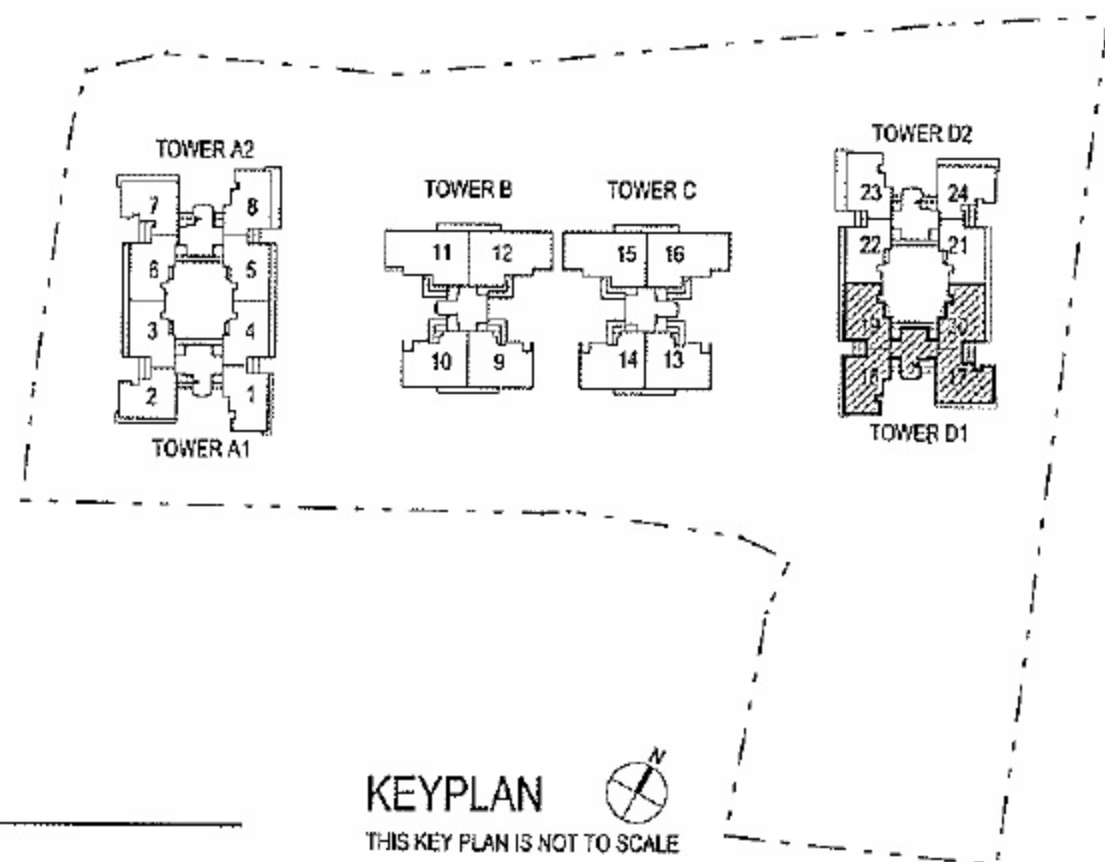
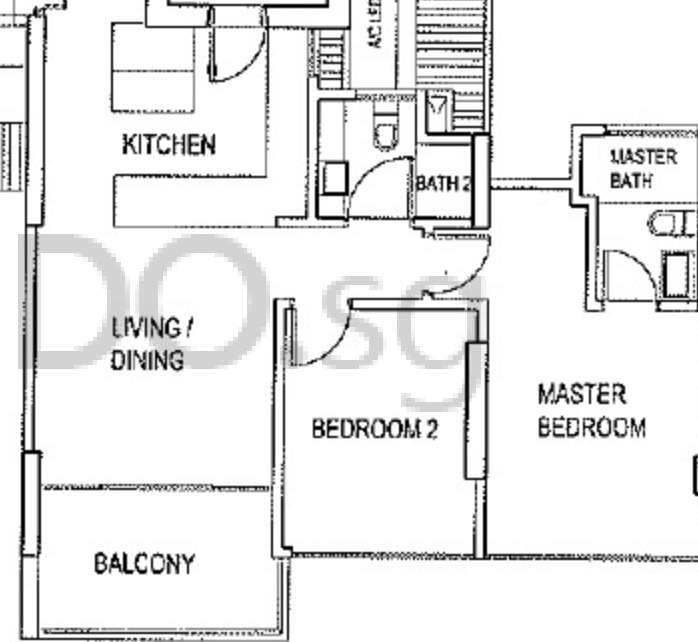

20TH STOREY PLAN

Tower D1 - 87 AMBER ROAD

KEYPLAN



THIS KEY PLAN IS NOT TO SCALE

The above plan is subject to change as may be approved by the relevant authorities. The key plan is not to scale.

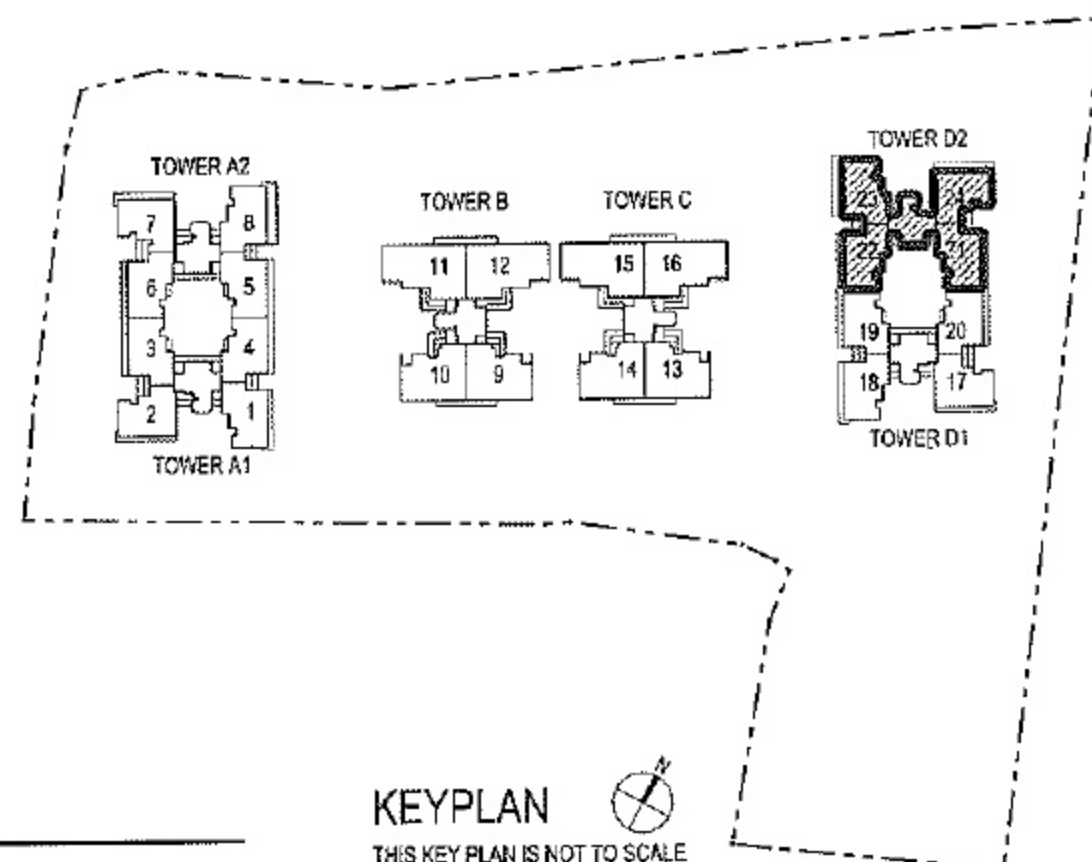
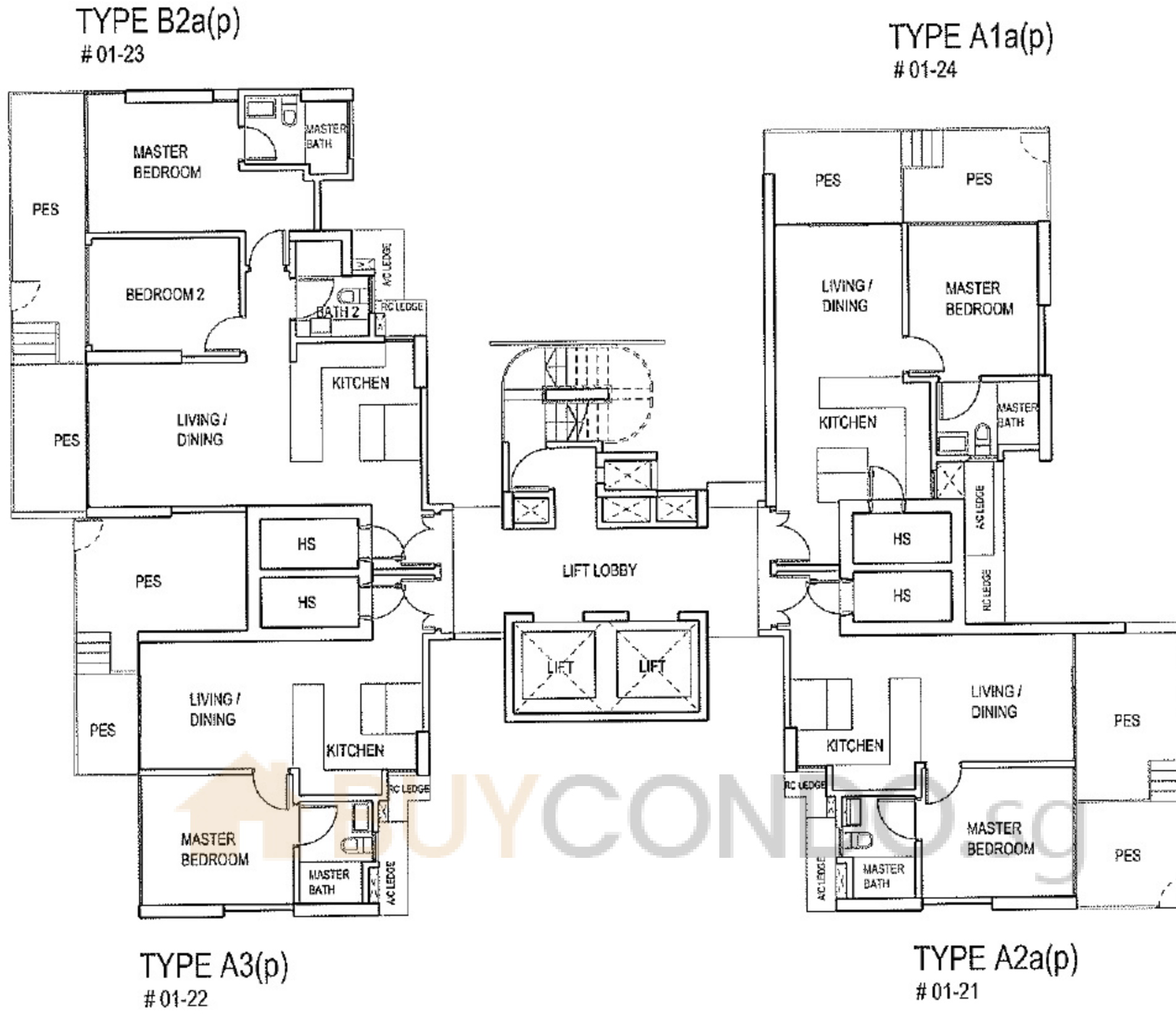

1ST STOREY PLAN
Tower D2 - 87 AMBER ROAD

The above plan is subject to change as may be approved by the relevant authorities. The key plan is not to scale.

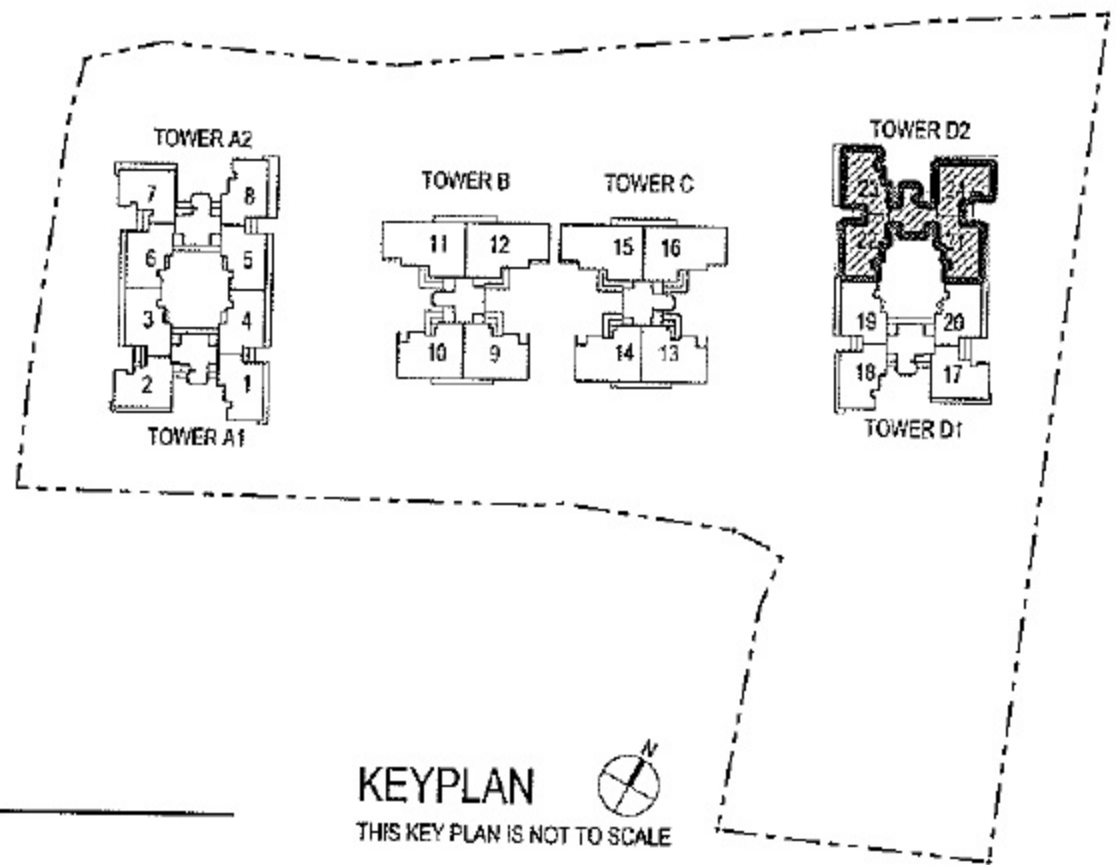
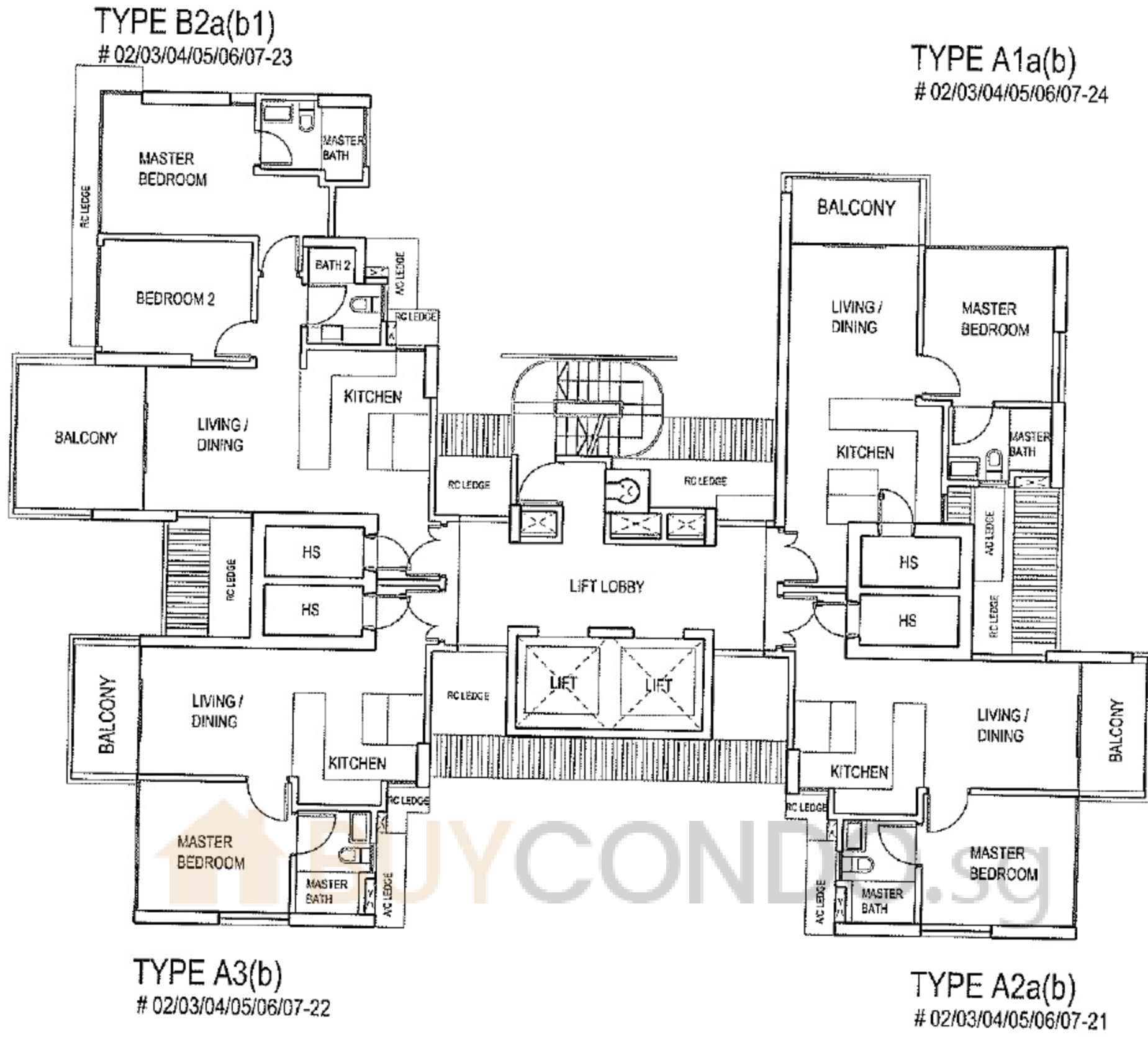

TYPICAL 2ND TO 7TH STOREY PLAN
Tower D2 - 87 AMBER ROAD

KEYPLAN
THIS KEY PLAN IS NOT TO SCALE

The above plan is subject to change as may be approved by the relevant authorities. The key plan is not to scale.

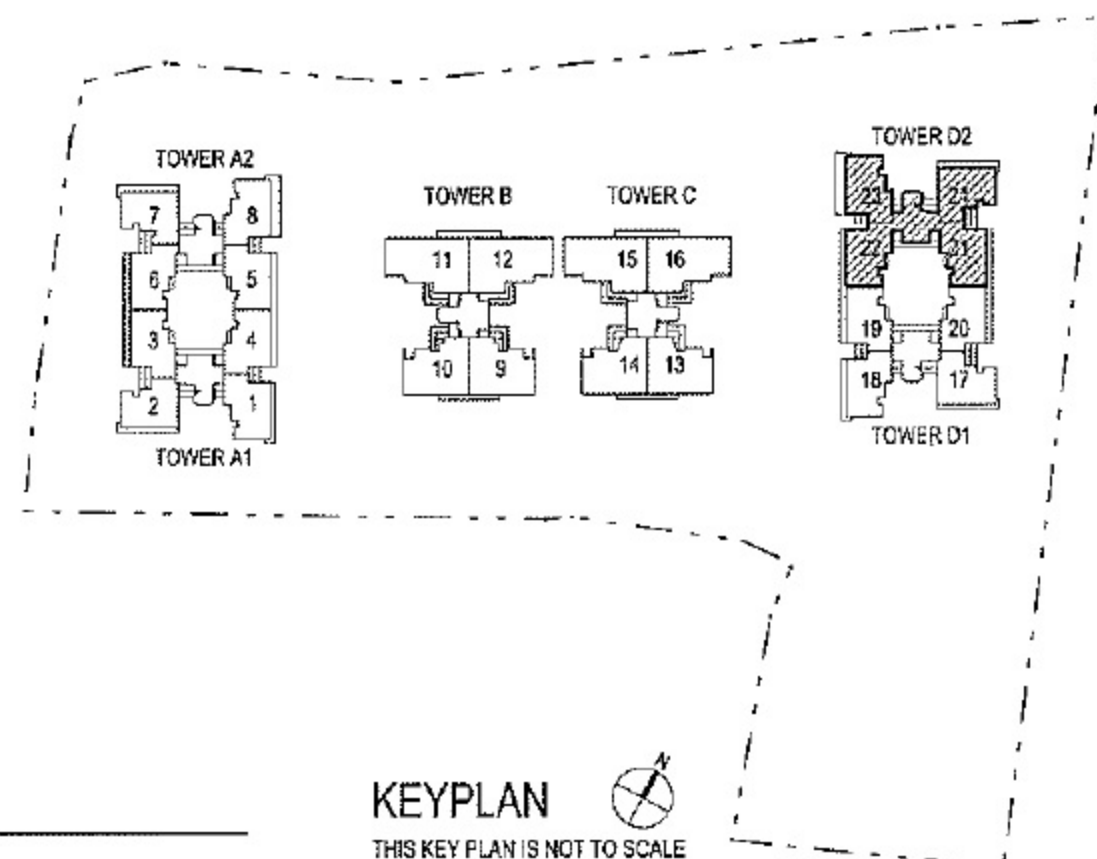
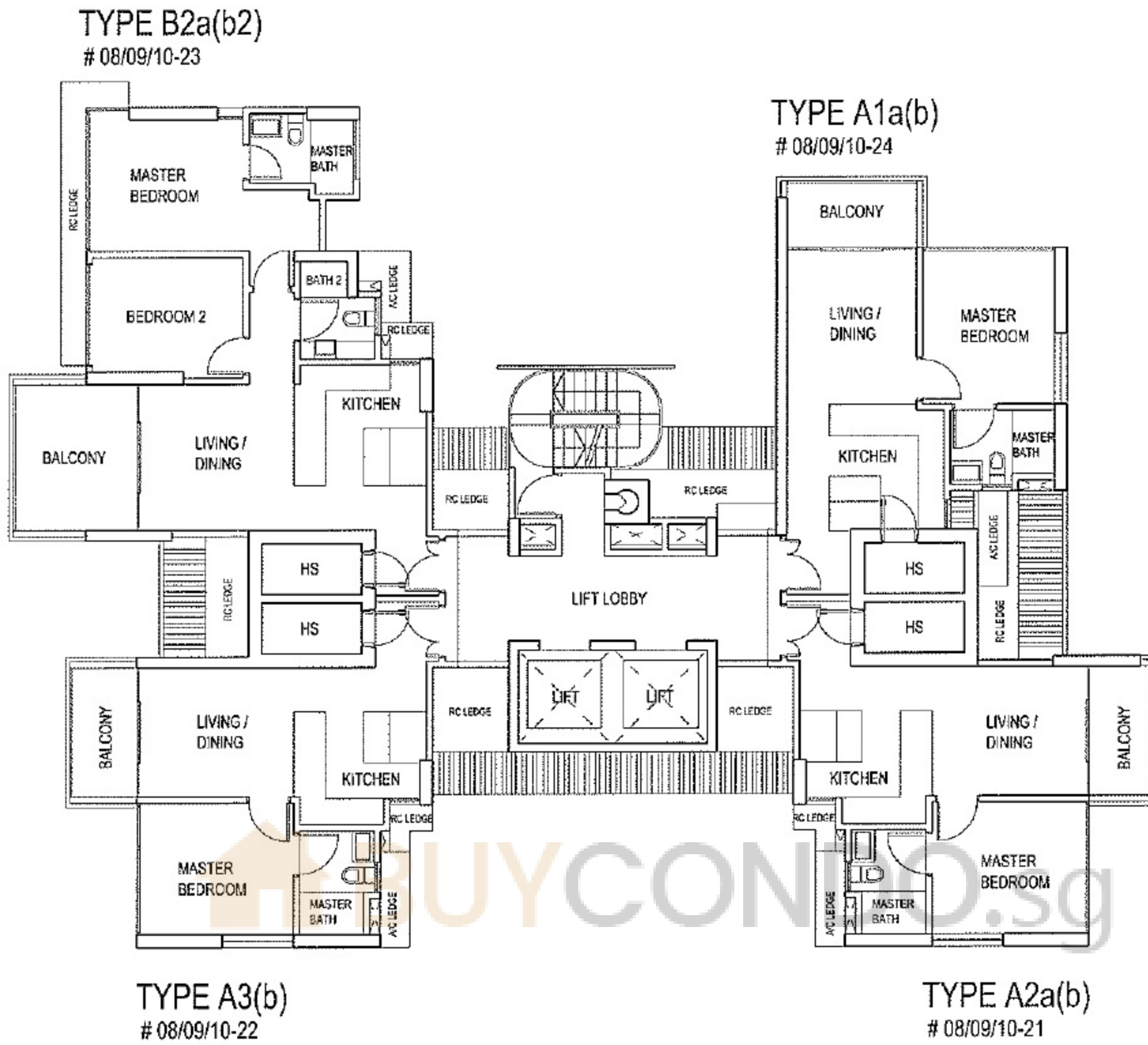

TYPICAL 8TH TO 10TH STOREY PLAN
Tower D2 - 87 AMBER ROAD

The above plan is subject to change as may be approved by the relevant authorities. The key plan is not to scale.

TYPE B2a(b)
11/12/13/14/15-23

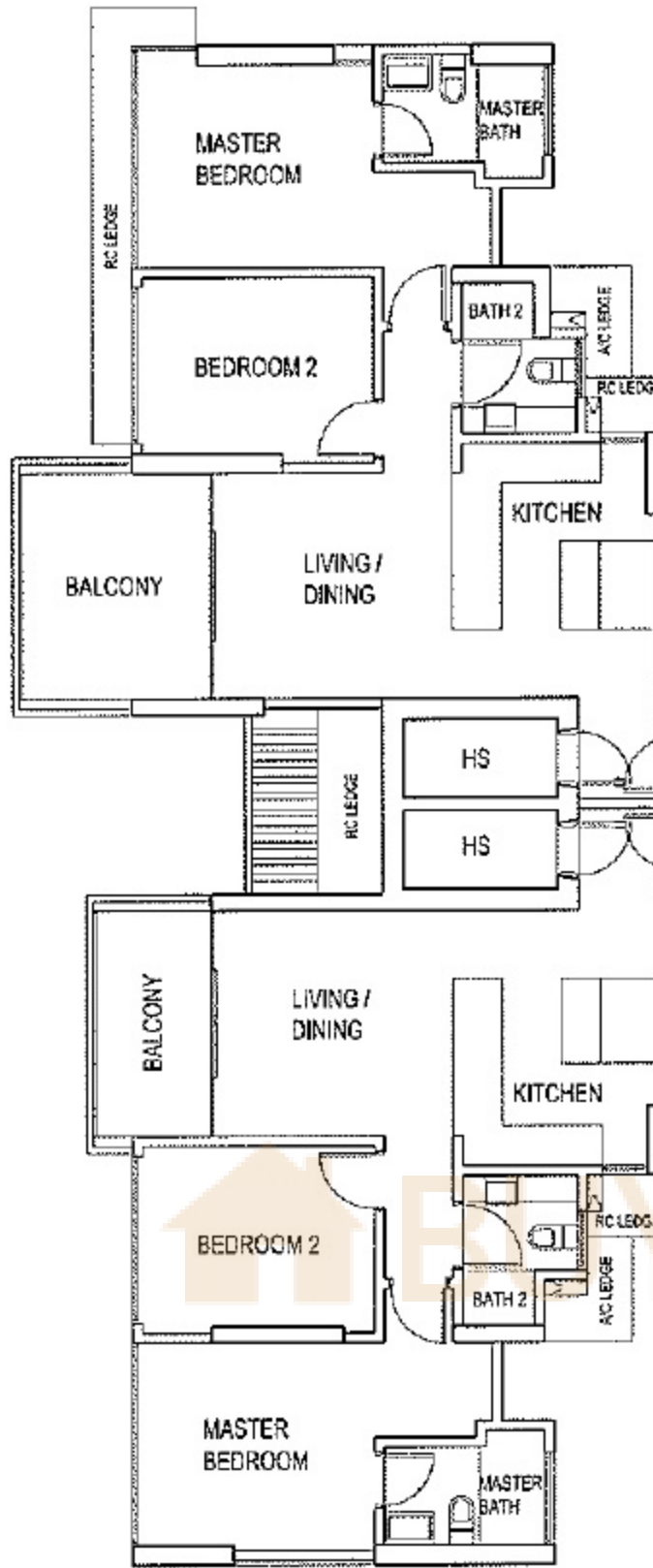

TYPE B1a(b)
11/12/13/14/15-24

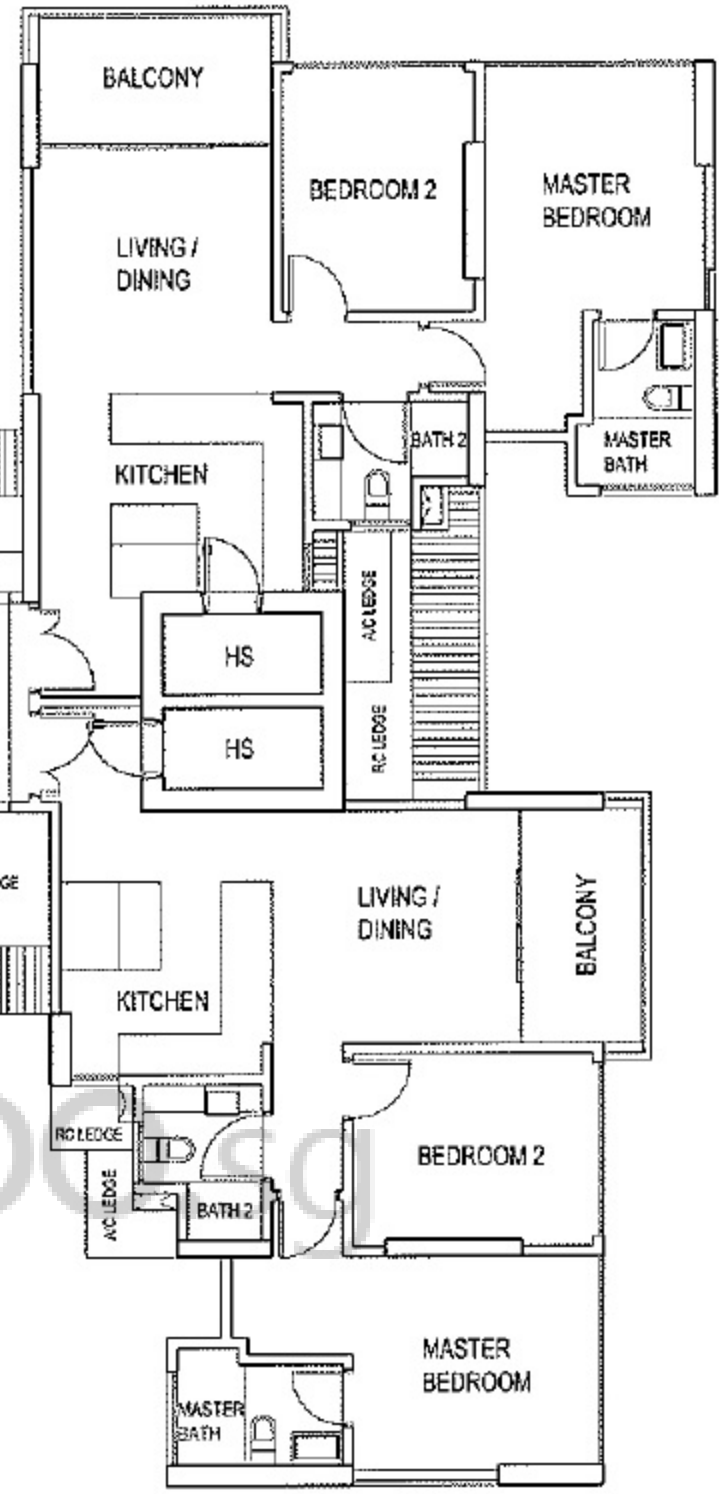

TYPE B8(b)
11/12/13/14/15-22

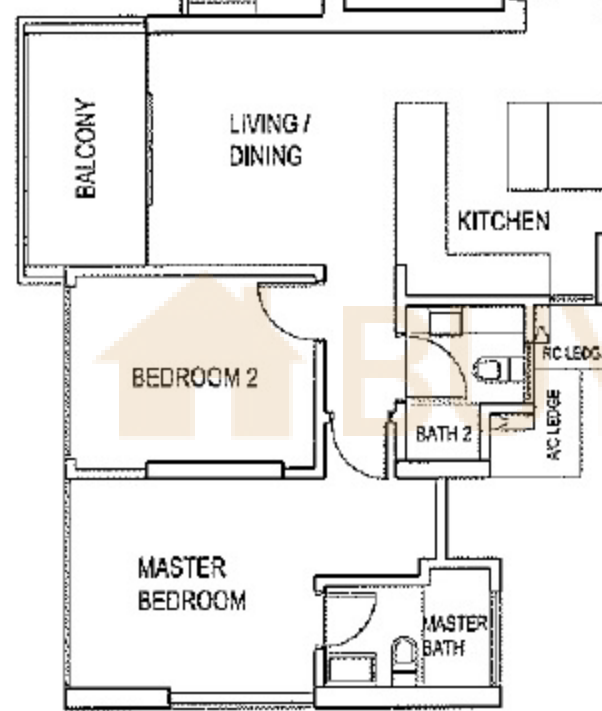

TYPE B3a(b)
11/12/13/14/15-21

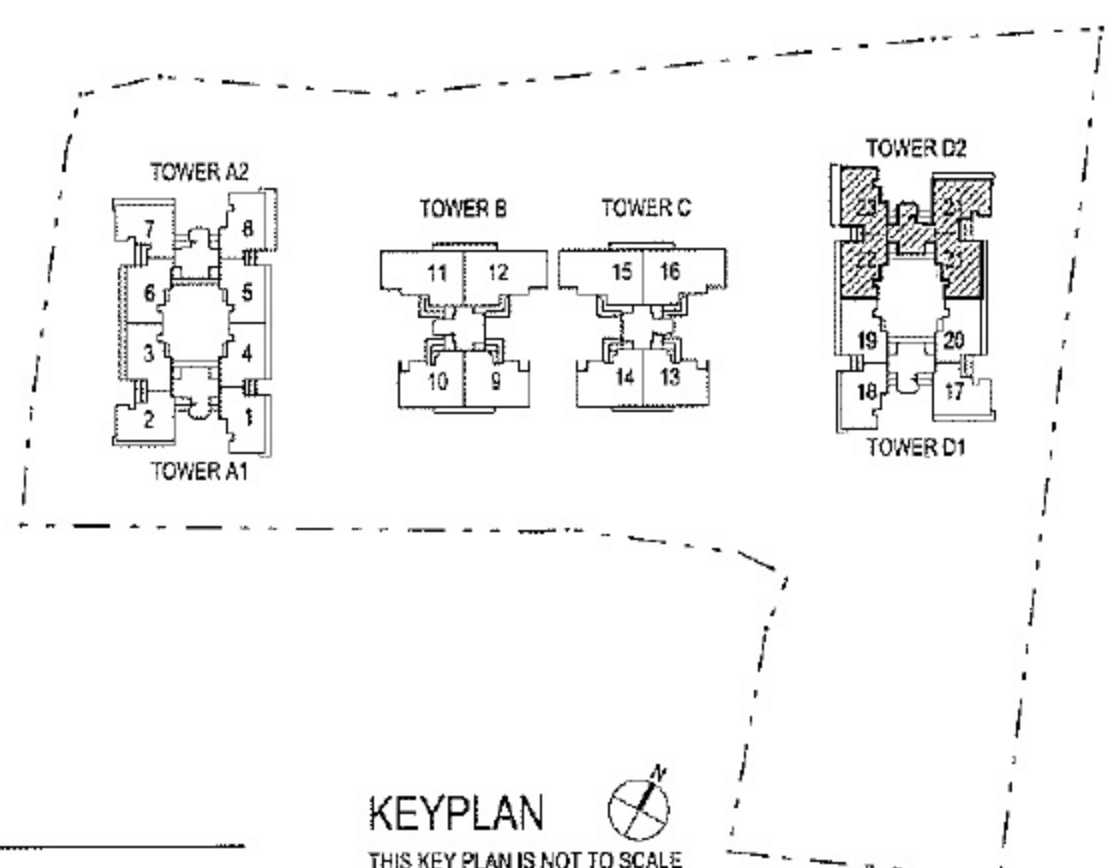
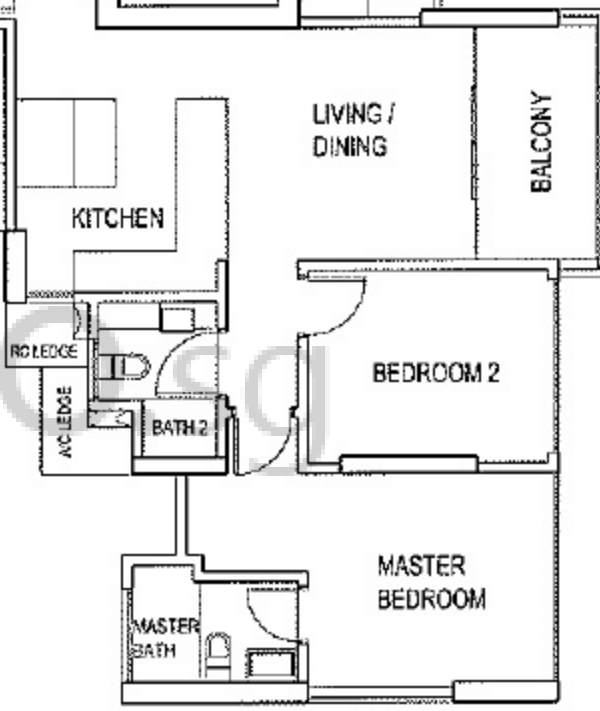

TYPICAL 11TH TO 15TH STOREY PLAN
Tower D2 - 87 AMBER ROAD

KEYPLAN 
THIS KEY PLAN IS NOT TO SCALE

The above plan is subject to change as may be approved by the relevant authorities. The key plan is not to scale.

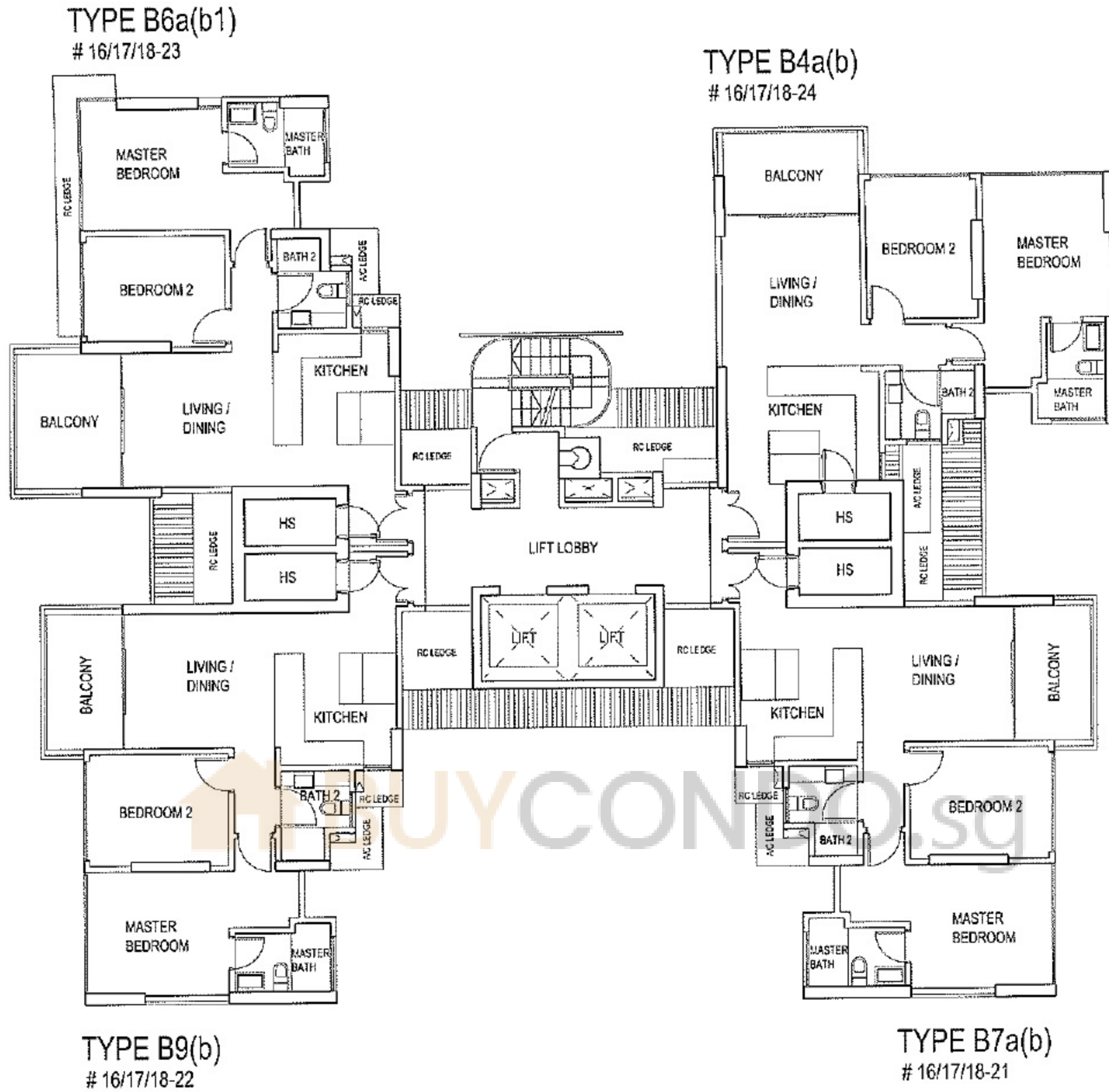

TYPICAL 16TH TO 18TH STOREY PLAN
Tower D2 - 87 AMBER ROAD

KEYPLAN
THIS KEY PLAN IS NOT TO SCALE

The above plan is subject to change as may be approved by the relevant authorities. The key plan is not to scale.

TYPE B6a(b1)

19-23

*GLASS RAILING AT BALCONY WILL BE PROVIDED

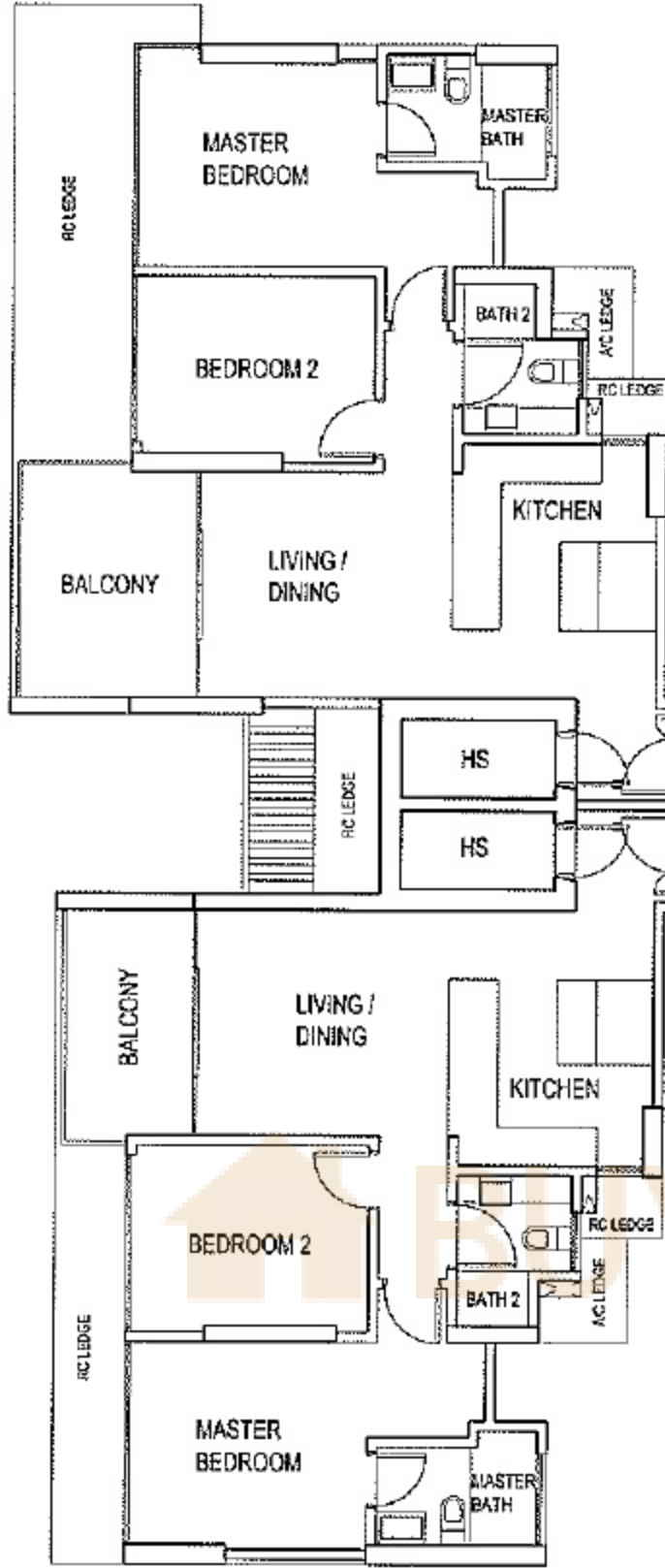

TYPE B10a(b)

19-24

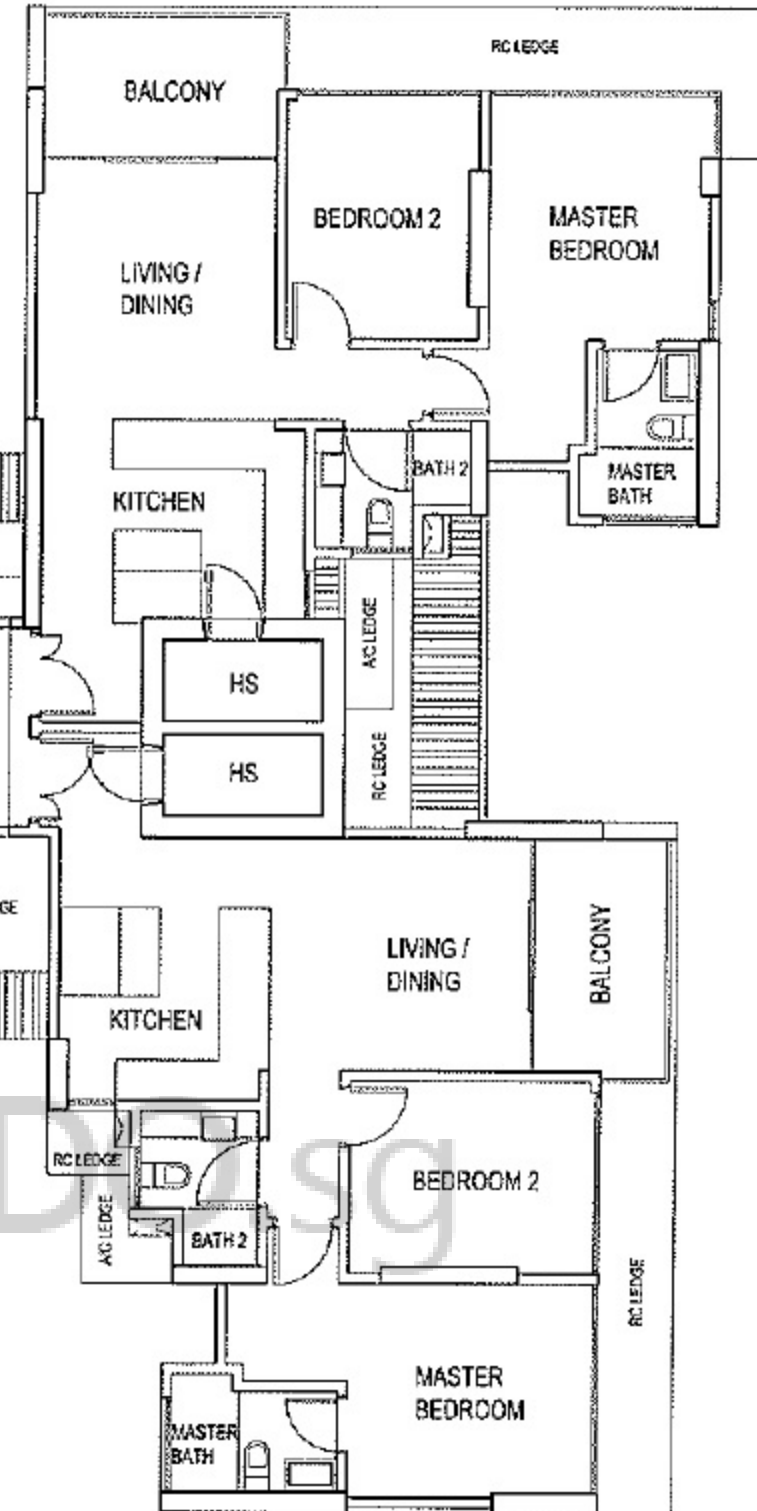

TYPE B9(b)

19-22

*GLASS RAILING AT BALCONY WILL BE PROVIDED

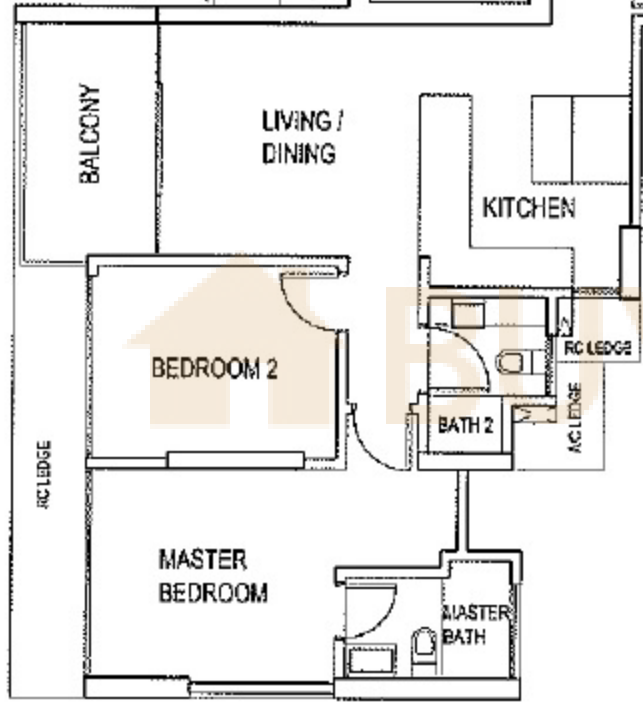

TYPE B7a(b)

19-21

*GLASS RAILING AT BALCONY WILL BE PROVIDED

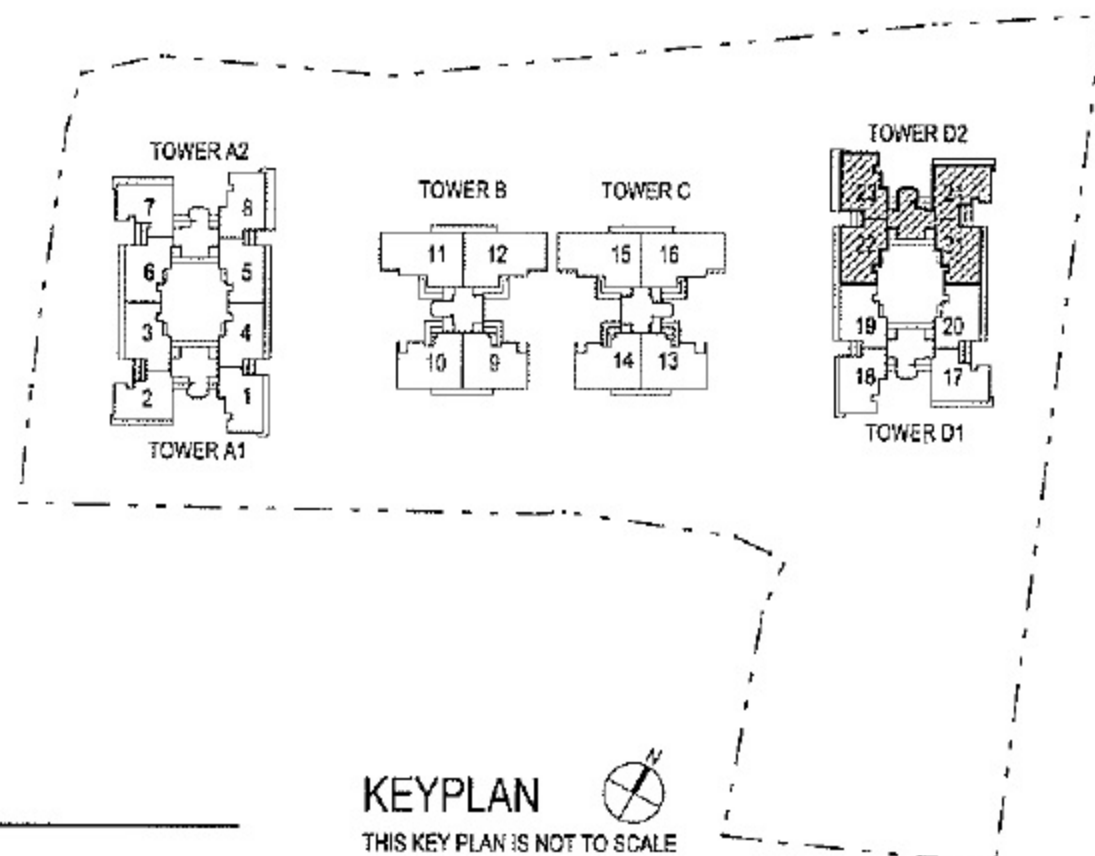
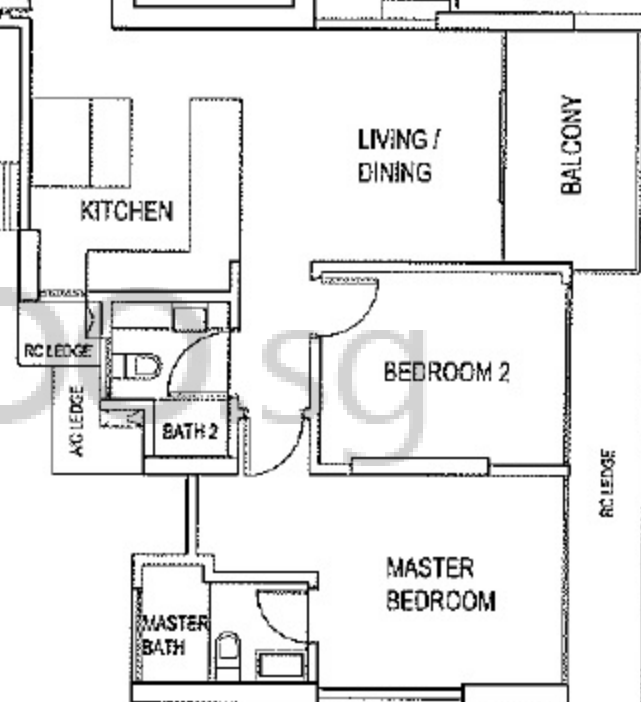

19TH STOREY PLAN
Tower D2 - 87 AMBER ROAD

KEYPLAN
THIS KEY PLAN IS NOT TO SCALE

The above plan is subject to change as may be approved by the relevant authorities. The key plan is not to scale.

TYPE B6a(b1)

20-23
*GLASS RAILING AT BALCONY WILL BE PROVIDED

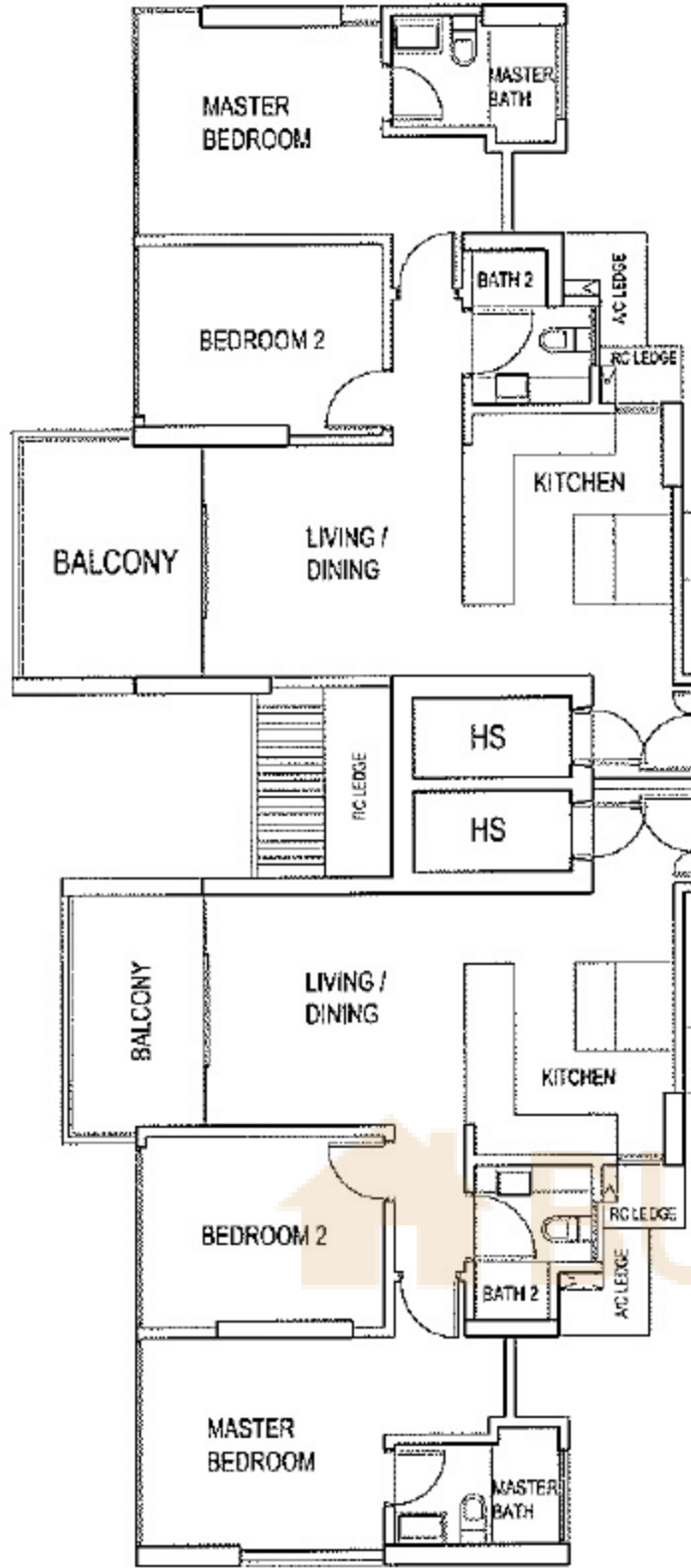

TYPE B10a(b)

20-24

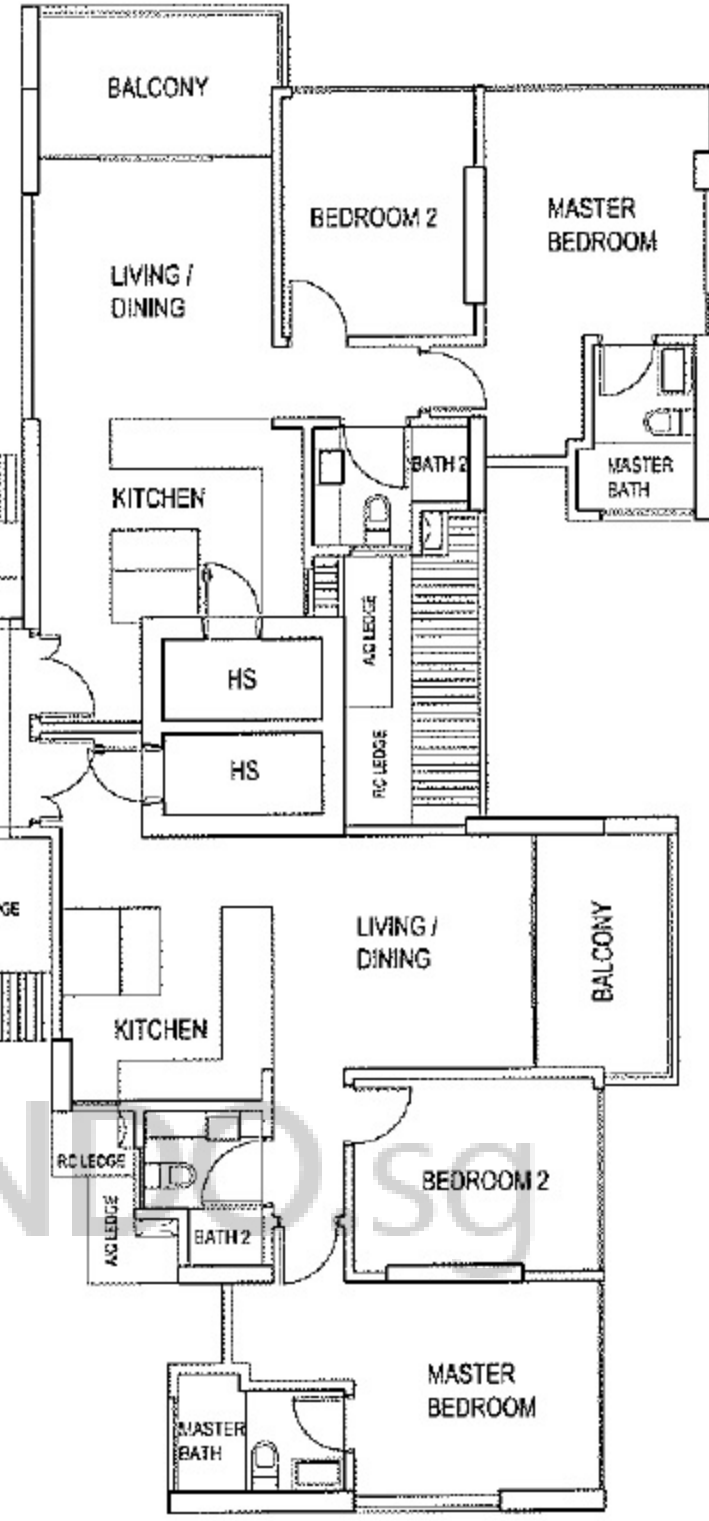

TYPE B9(b)

20-22
*GLASS RAILING AT BALCONY WILL BE PROVIDED

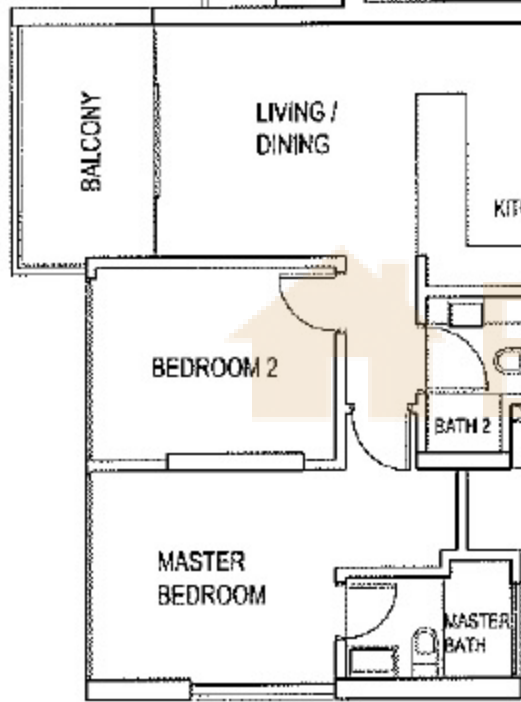

TYPE B7a(b)

20-21
*GLASS RAILING AT BALCONY WILL BE PROVIDED

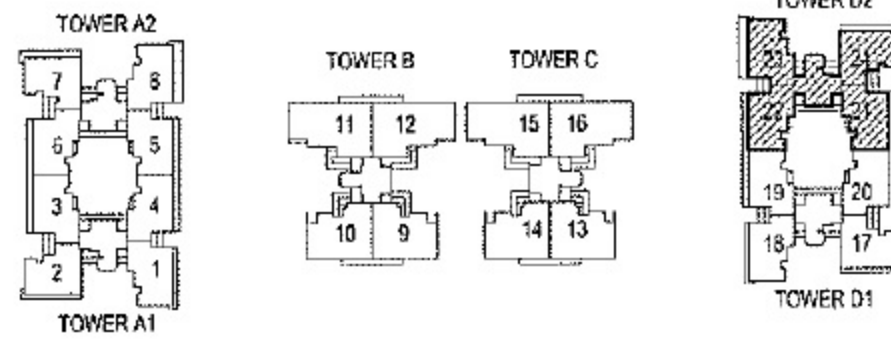
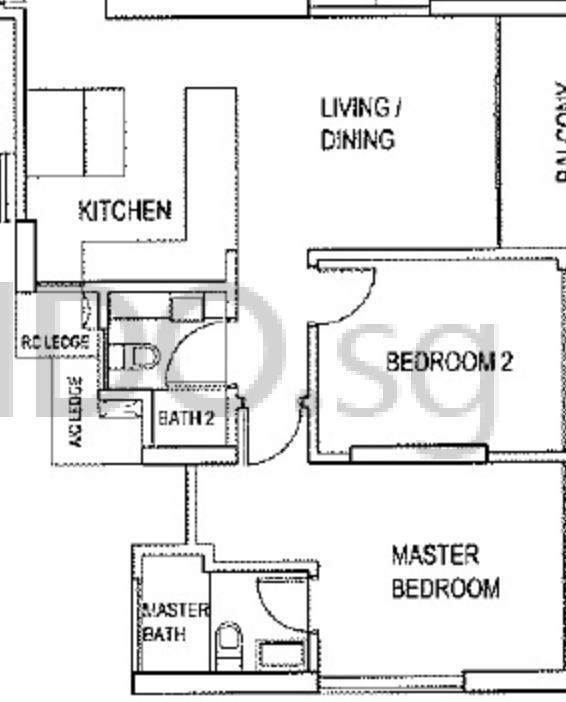

20TH STOREY PLAN

Tower D2 - 87 AMBER ROAD

KEYPLAN
THIS KEY PLAN IS NOT TO SCALE