

# 1 BEDROOM

## TYPE 1A-1

FLOOR AREA : 41 sq. m

(including 3 sq.m AC LEDGE, 5 sq.m BALCONY)

Unit(s): #05-04, #05-10\*, #05-23

#07-04, #07-10\*, #07-23

#09-04, #09-10\*, #09-23

#11-04, #11-10\*, #11-23

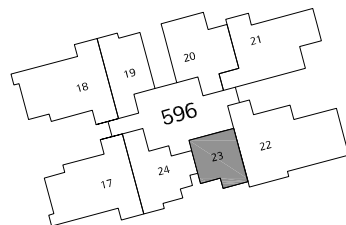
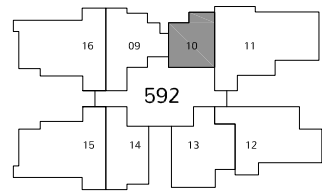
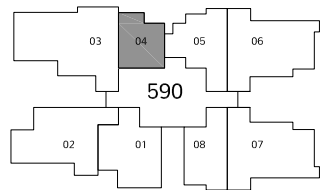

BUYCONDO.sg



### NOTE:

\*units in mirror image

● Periodic Structural Inspection (PSI) location

■ Party wall / PBU wall / Sanitary riser wall / Dry wall encasing steel structure components

■ Non - structural components areas

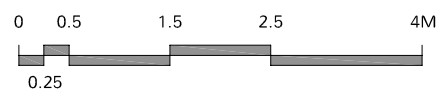

The plans are subject to change as may be required, directed or approved by the relevant authorities. Any measurements stated or depicted in the plans are approximate measurements and estimates only and are subject to final survey.

# 1 BEDROOM

## TYPE 1A-2

FLOOR AREA : 41 sq. m

(including 3 sq.m AC LEDGE, 5 sq.m BALCONY)

Unit(s): #06-04, #06-10\*, #06-23

#08-04, #08-10\*, #08-23

#10-04, #10-10\*, #10-23

#12-04, #12-10\*, #12-23

## TYPE 1A-P

FLOOR AREA : 41 sq. m

(including 3 sq.m AC LEDGE, 5 sq.m PRIVATE ENCLOSED SPACE 'PES')

Unit(s): #04-04, #04-10\*, #04-23

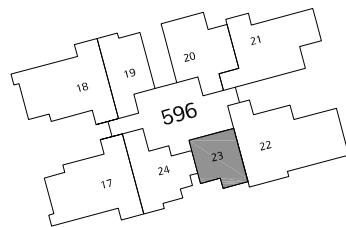
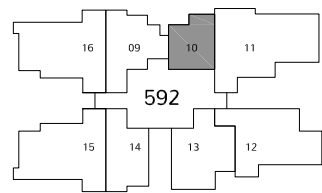
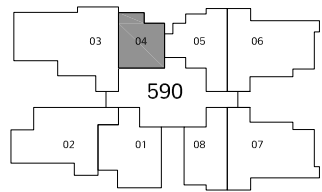

BUYCONDO.sg

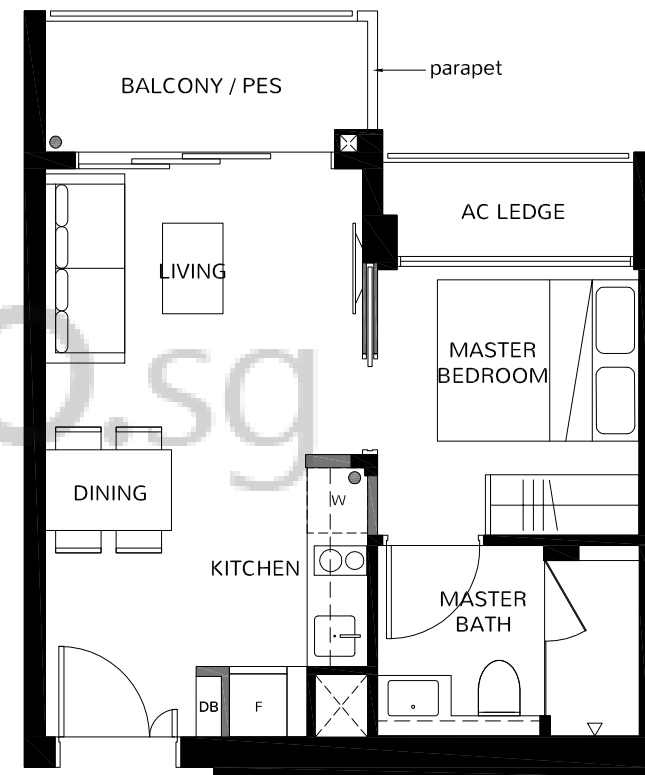

### NOTE:

\*units in mirror image

● Periodic Structural Inspection (PSI) location

■ Party wall / PBU wall / Sanitary riser wall / Dry wall encasing steel structure components

■ Non - structural components areas

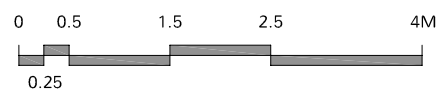

The plans are subject to change as may be required, directed or approved by the relevant authorities. Any measurements stated or depicted in the plans are approximate measurements and estimates only and are subject to final survey.

# 1 BEDROOM + STUDY

## TYPE 1B-1

FLOOR AREA : 51 sq. m

(including 3 sq.m AC LEDGE, 5 sq.m BALCONY)

Unit(s): #05-08, #05-14\*, #05-19

#07-08, #07-14\*, #07-19

#09-08, #09-14\*, #09-19

#11-08, #11-14\*, #11-19

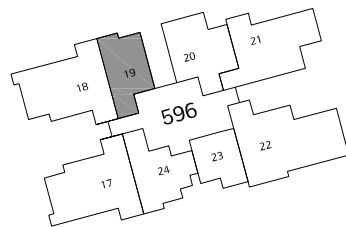
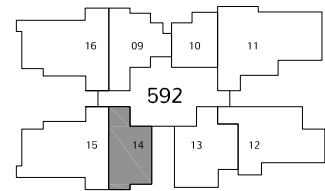

BUYCONDO.SG



### NOTE:

\*units in mirror image

● Periodic Structural Inspection (PSI) location

■ Party wall / PBU wall / Sanitary riser wall / Dry wall encasing steel structure components

■ Non - structural components areas

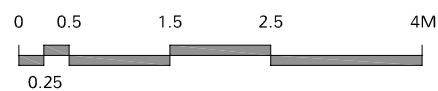

The plans are subject to change as may be required, directed or approved by the relevant authorities. Any measurements stated or depicted in the plans are approximate measurements and estimates only and are subject to final survey.

# 1 BEDROOM + STUDY

## TYPE 1B-2

FLOOR AREA : 51 sq. m

(including 3 sq.m AC LEDGE, 5 sq.m BALCONY)

Unit(s): #06-08, #06-14\*, #06-19

#08-08, #08-14\*, #08-19

#10-08, #10-14\*, #10-19

#12-08, #12-14\*, #12-19

## TYPE 1B-P

FLOOR AREA : 51 sq. m

(including 3 sq.m AC LEDGE, 5 sq.m PRIVATE ENCLOSED SPACE 'PES')

Unit(s): #04-08, #04-14\*, #04-19

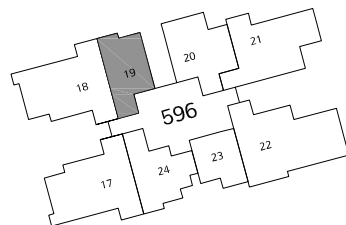
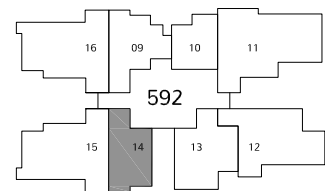

BUYCONDO.SG



### NOTE:

\*units in mirror image

● Periodic Structural Inspection (PSI) location

■ Party wall / PBU wall / Sanitary riser wall / Dry wall encasing steel structure components

■ Non - structural components areas

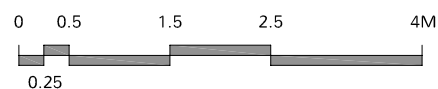

The plans are subject to change as may be required, directed or approved by the relevant authorities. Any measurements stated or depicted in the plans are approximate measurements and estimates only and are subject to final survey.

## 2 BEDROOM

### TYPE 2A-1

FLOOR AREA : 59 sq. m

(including 3 sq.m AC LEDGE, 7 sq.m BALCONY)

Unit(s): #05-05, #05-09\*, #05-24

#07-05, #07-09\*, #07-24

#09-05, #09-09\*, #09-24

#11-05, #11-09\*, #11-24

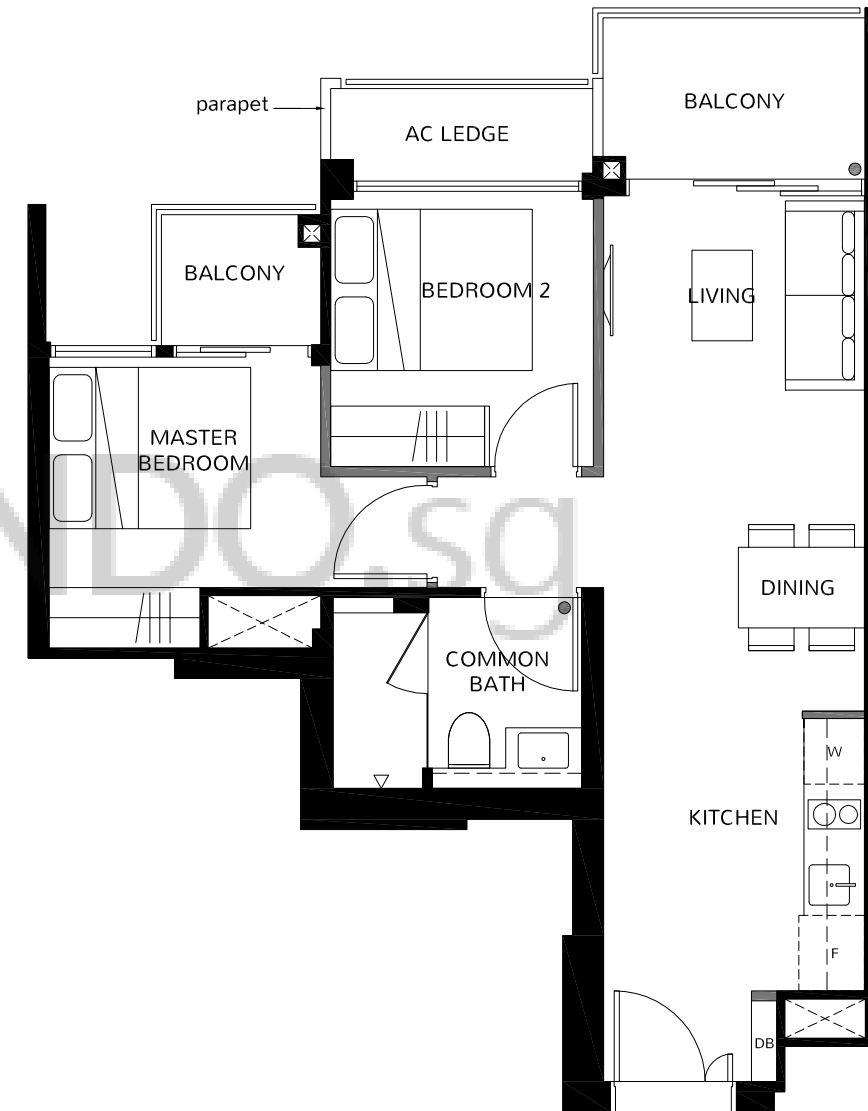
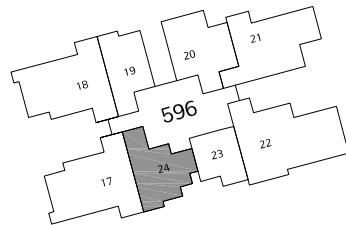
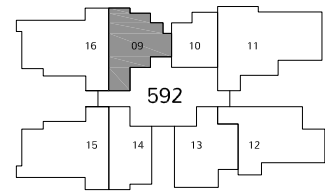
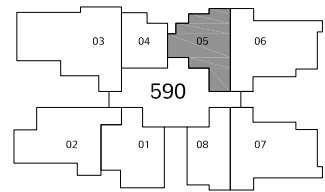

#### NOTE:

\*units in mirror image

● Periodic Structural Inspection (PSI) location

■ Party wall / PBU wall / Sanitary riser wall / Dry wall encasing steel structure components

■ Non - structural components areas

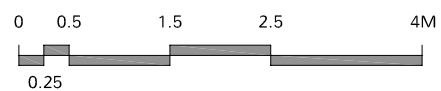

The plans are subject to change as may be required, directed or approved by the relevant authorities. Any measurements stated or depicted in the plans are approximate measurements and estimates only and are subject to final survey.

## 2 BEDROOM

### TYPE 2A-2

FLOOR AREA : 59 sq. m

(including 3 sq.m AC LEDGE, 7 sq.m BALCONY)

Unit(s): #06-05, #06-09\*, #06-24

#08-05, #08-09\*, #08-24

#10-05, #10-09\*, #10-24

#12-05, #12-09\*, #12-24

### TYPE 2A-P

FLOOR AREA : 59 sq. m

(including 3 sq.m AC LEDGE, 7 sq.m PRIVATE ENCLOSED SPACE 'PES')

Unit(s): #04-05, #04-09\*, #04-24

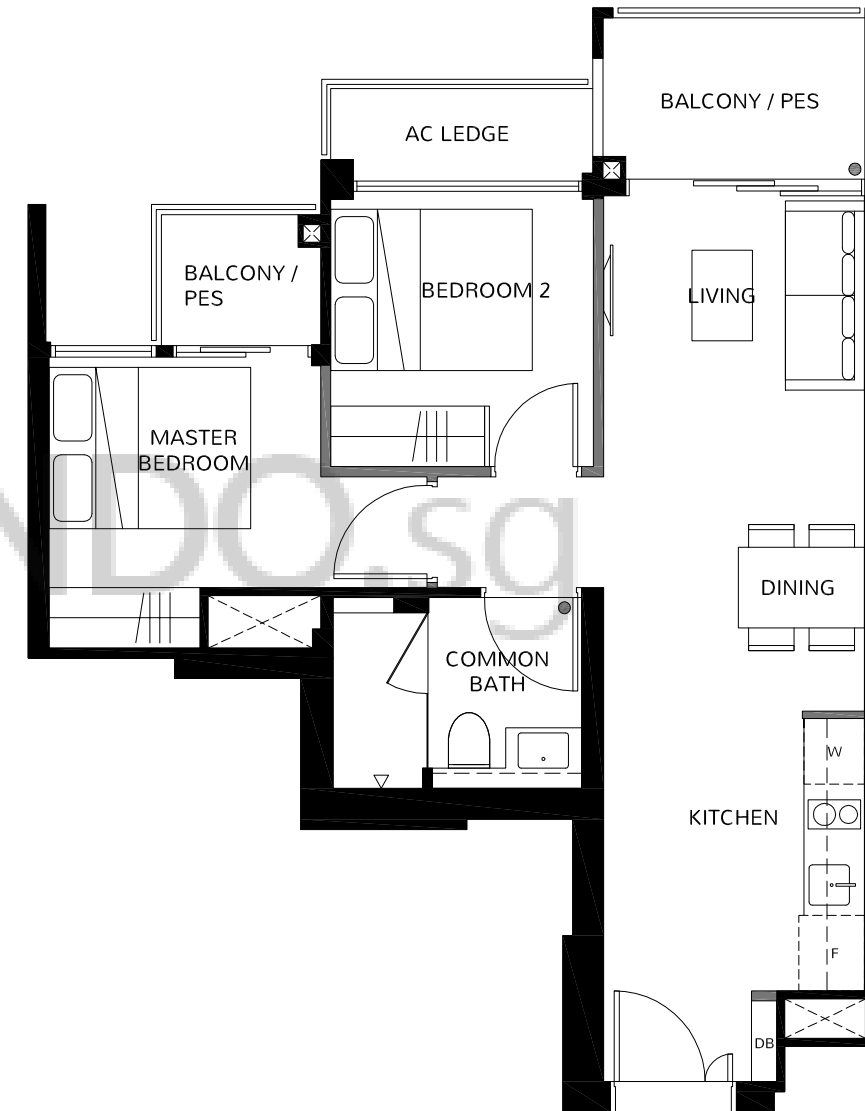
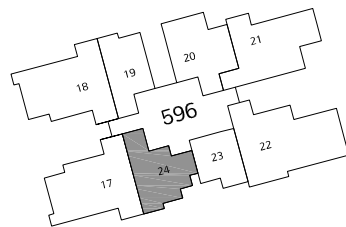
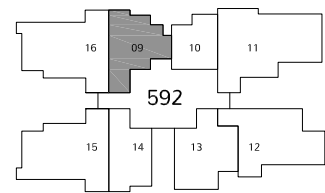

#### NOTE:

\*units in mirror image

● Periodic Structural Inspection (PSI) location

■ Party wall / PBU wall / Sanitary riser wall / Dry wall encasing steel structure components

■ Non - structural components areas

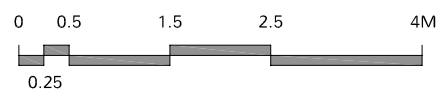

The plans are subject to change as may be required, directed or approved by the relevant authorities. Any measurements stated or depicted in the plans are approximate measurements and estimates only and are subject to final survey.

## 2 BEDROOM + STUDY

### TYPE 2B-1

FLOOR AREA : 66 sq. m

(including 3 sq.m AC LEDGE, 8 sq.m BALCONY)

Unit(s): #05-01, #05-13\*, #05-20

#07-01, #07-13\*, #07-20

#09-01, #09-13\*, #09-20

#11-01, #11-13\*, #11-20

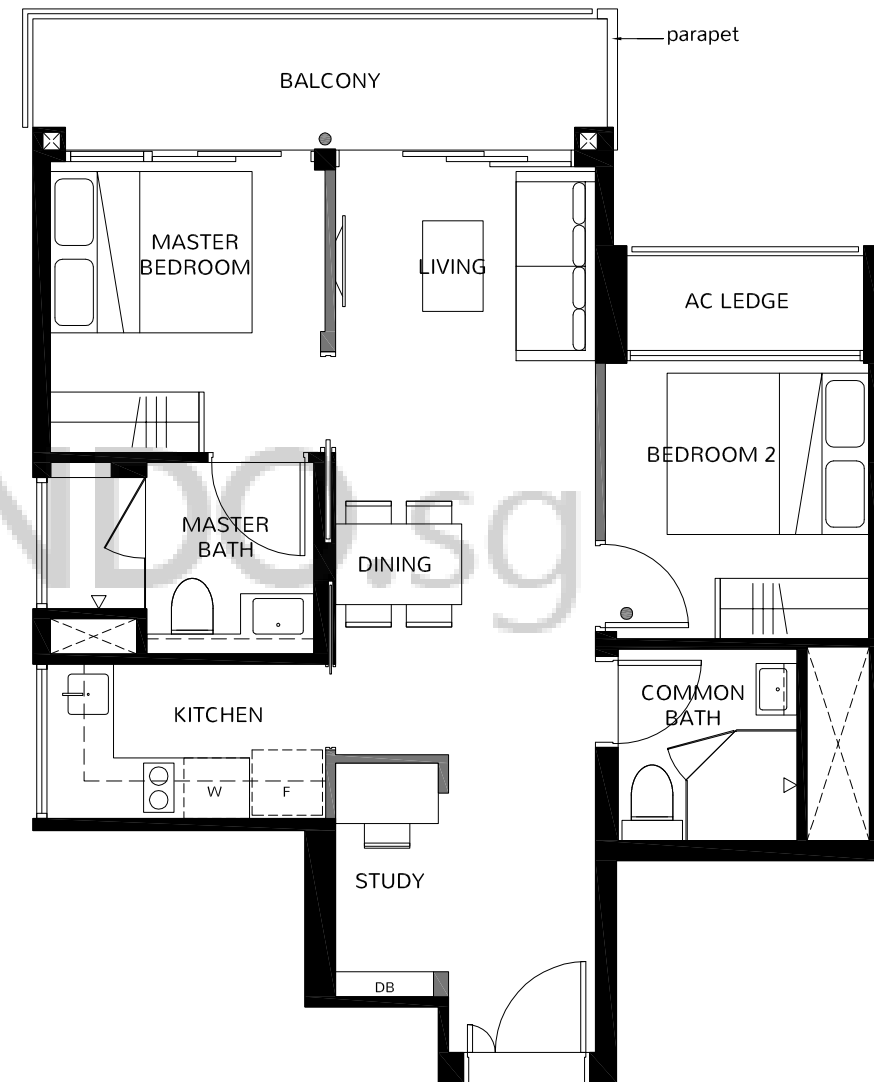
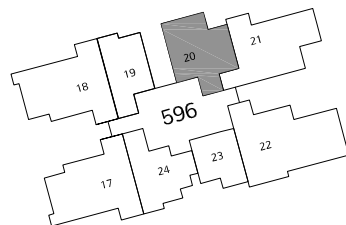
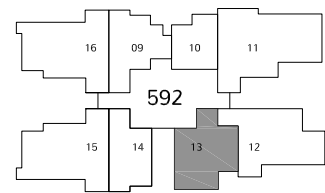
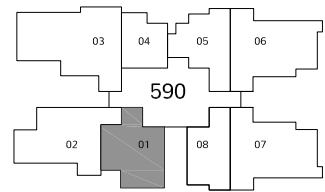

#### NOTE:

\*units in mirror image

● Periodic Structural Inspection (PSI) location

■ Party wall / PBU wall / Sanitary riser wall / Dry wall encasing steel structure components

■ Non - structural components areas

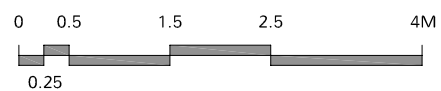

The plans are subject to change as may be required, directed or approved by the relevant authorities. Any measurements stated or depicted in the plans are approximate measurements and estimates only and are subject to final survey.

## 2 BEDROOM + STUDY

### TYPE 2B-2

FLOOR AREA : 66 sq. m

(including 3 sq.m AC LEDGE, 8 sq.m BALCONY)

Unit(s): #06-01, #06-13\*, #06-20

#08-01, #08-13\*, #08-20

#10-01, #10-13\*, #10-20

#12-01, #12-13\*, #12-20

### TYPE 2B-P

FLOOR AREA : 66 sq. m

(including 3 sq.m AC LEDGE, 8 sq.m PRIVATE ENCLOSED SPACE 'PES')

Unit(s): #04-01, #04-13\*, #04-20

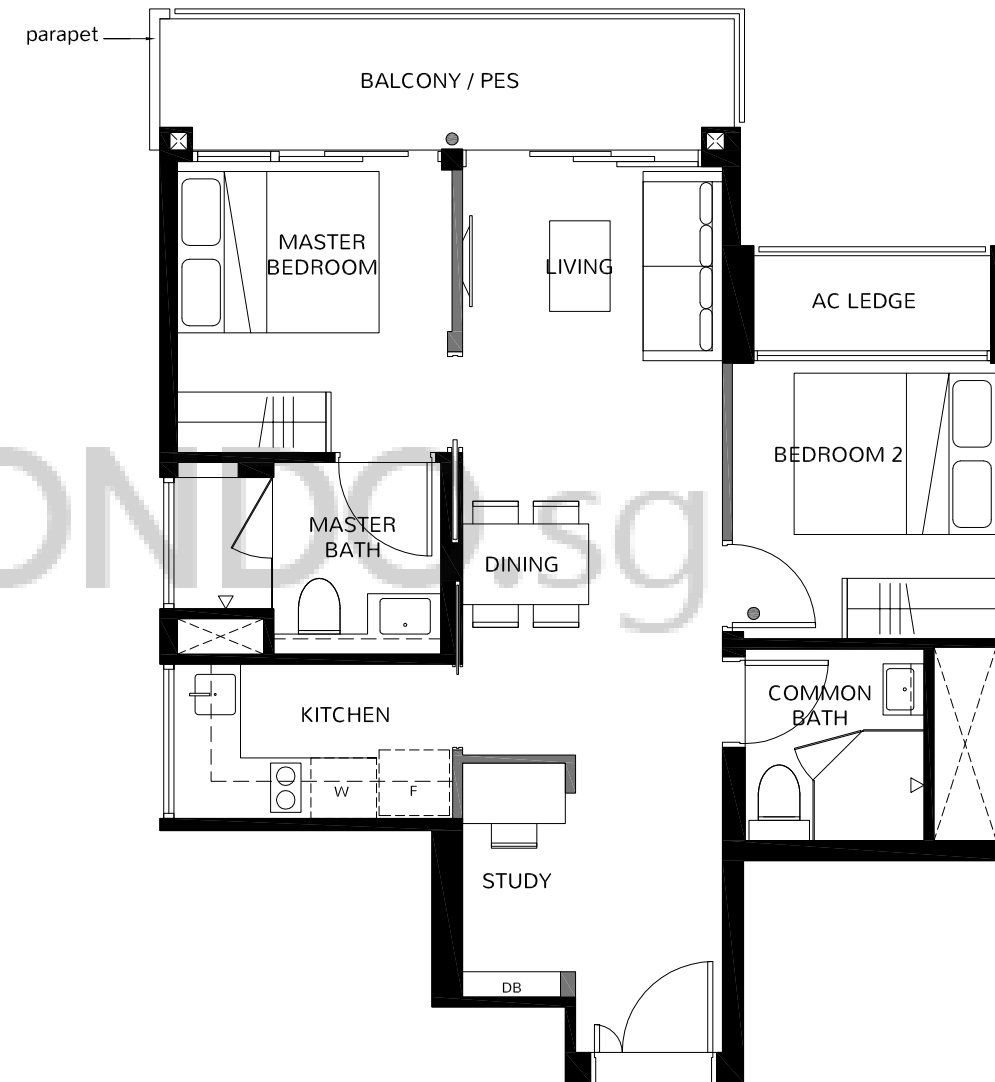
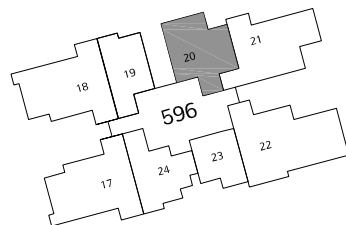
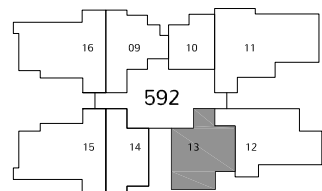

#### NOTE:

\*units in mirror image

● Periodic Structural Inspection (PSI) location

■ Party wall / PBU wall / Sanitary riser wall / Dry wall encasing steel structure components

■ Non - structural components areas

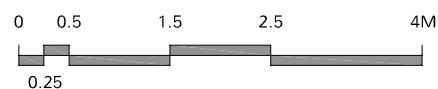

The plans are subject to change as may be required, directed or approved by the relevant authorities. Any measurements stated or depicted in the plans are approximate measurements and estimates only and are subject to final survey.



### 3 BEDROOM

#### TYPE 3A-1

FLOOR AREA : 83 sq. m

(including 6 sq.m AC LEDGE, 9 sq.m BALCONY)

Unit(s): #05-02, #05-12\*, #05-21

#07-02, #07-12\*, #07-21

#09-02, #09-12\*, #09-21

#11-02, #11-12\*, #11-21

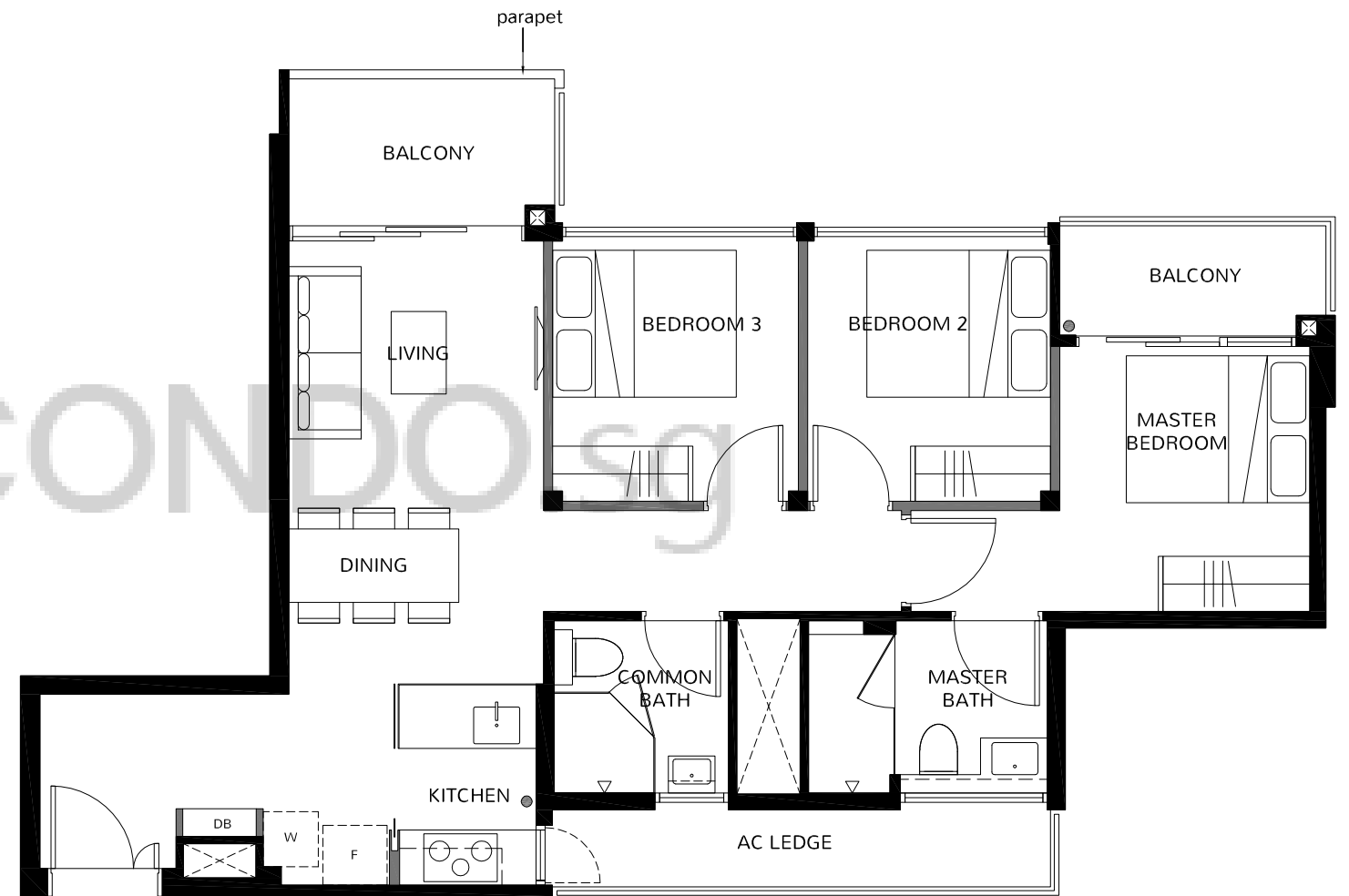
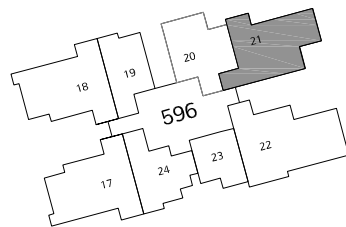
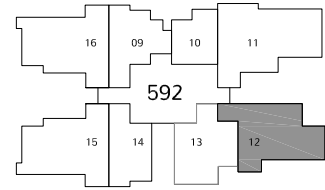

#### NOTE:

\*units in mirror image

● Periodic Structural Inspection (PSI) location

■ Party wall / PBU wall / Sanitary riser wall / Dry wall encasing steel structure components

■ Non - structural components areas

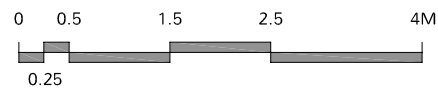

The plans are subject to change as may be required, directed or approved by the relevant authorities. Any measurements stated or depicted in the plans are approximate measurements and estimates only and are subject to final survey.

### 3 BEDROOM

#### TYPE 3A-2

FLOOR AREA : 83 sq. m

(including 6 sq.m AC LEDGE, 9 sq.m BALCONY)

Unit(s): #06-02, #06-12\*, #06-21

#08-02, #08-12\*, #08-21

#10-02, #10-12\*, #10-21

#12-02, #12-12\*, #12-21

#### TYPE 3A-P

FLOOR AREA : 83 sq. m

(including 6 sq.m AC LEDGE, 9 sq.m PRIVATE ENCLOSED SPACE 'PES')

Unit(s): #04-02, #04-12\*, #04-21

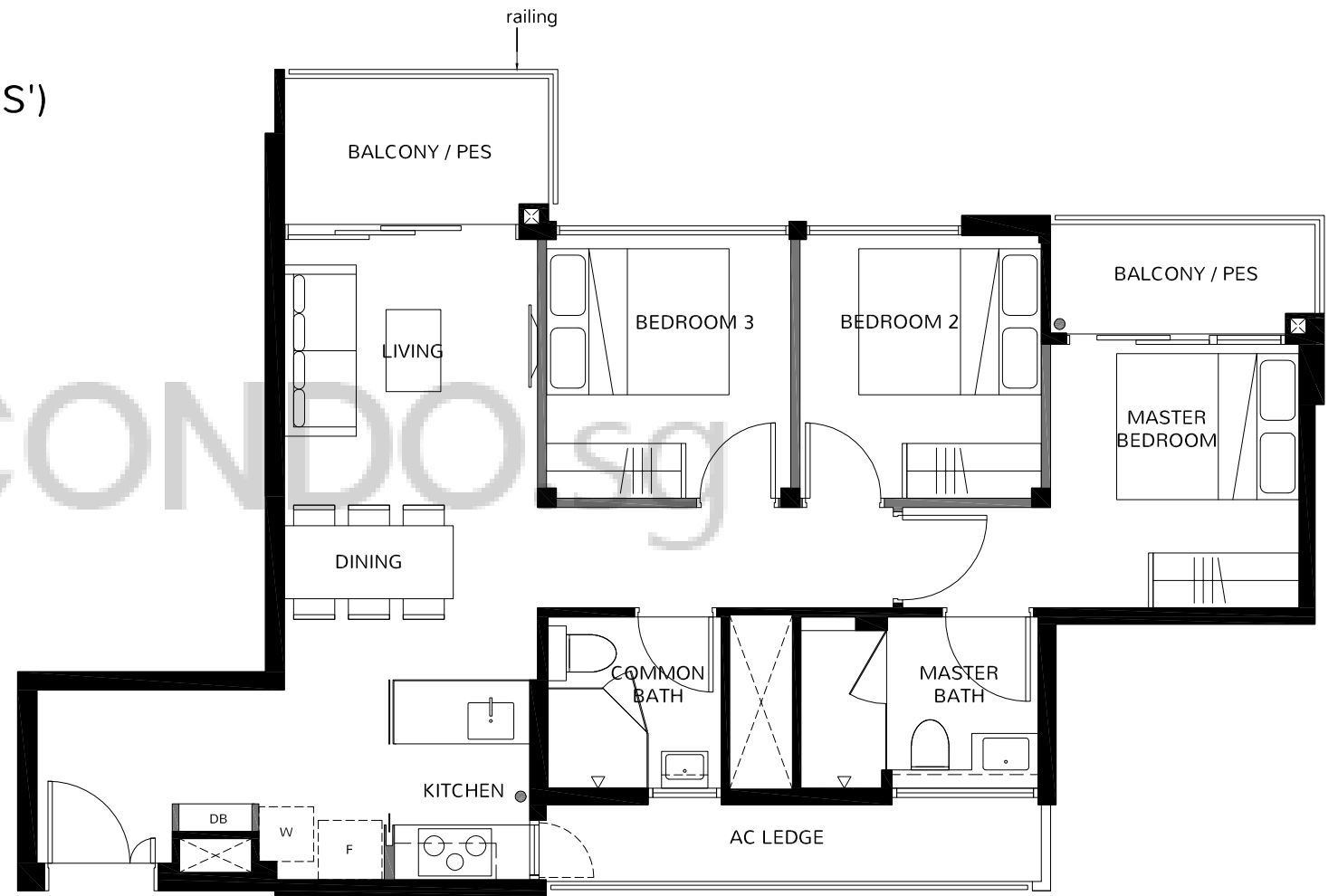
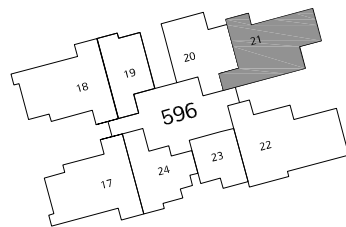
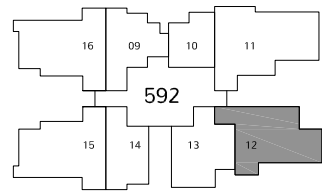
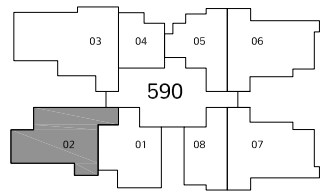

#### NOTE:

\*units in mirror image

● Periodic Structural Inspection (PSI) location

■ Party wall / PBU wall / Sanitary riser wall / Dry wall encasing steel structure components

■ Non - structural components areas

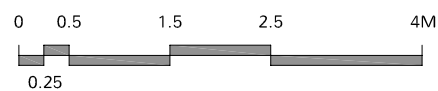

The plans are subject to change as may be required, directed or approved by the relevant authorities. Any measurements stated or depicted in the plans are approximate measurements and estimates only and are subject to final survey.

**3 BEDROOM + STUDY**  
**TYPE 3B-1**

FLOOR AREA : 90 sq. m

(including 6 sq.m AC LEDGE, 10 sq.m BALCONY)

Unit(s): #05-06, #05-07\*, #05-15, #05-16\*, #05-17, #05-18\*  
 #07-06, #07-07\*, #07-15, #07-16\*, #07-17, #07-18\*  
 #09-06, #09-07\*, #09-15, #09-16\*, #09-17, #09-18\*  
 #11-06, #11-07\*, #11-15, #11-16\*, #11-17, #11-18\*

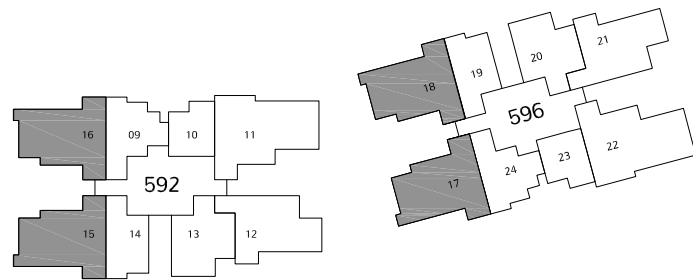
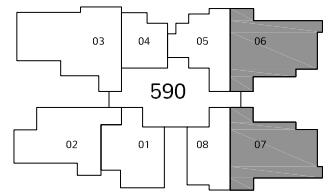

**NOTE:**

\*units in mirror image

- Periodic Structural Inspection (PSI) location
- Party wall / PBU wall / Sanitary riser wall / Dry wall encasing steel structure components
- Non - structural components areas

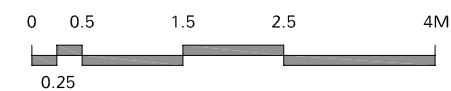

The plans are subject to change as may be required, directed or approved by the relevant authorities. Any measurements stated or depicted in the plans are approximate measurements and estimates only and are subject to final survey.

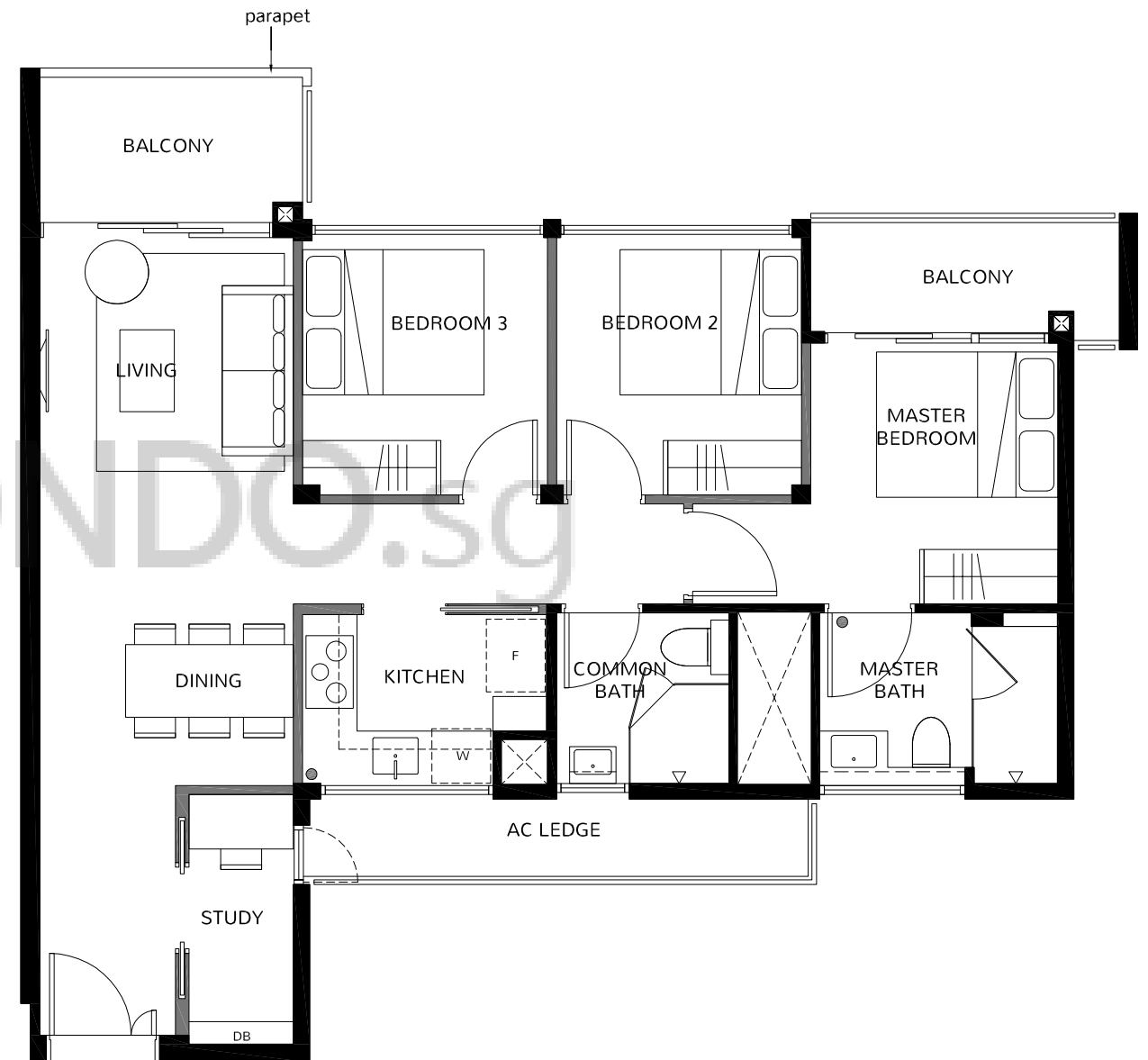

BUYCONDO.SG

### 3 BEDROOM + STUDY

#### TYPE 3B-2

FLOOR AREA : 90 sq. m

(including 6 sq.m AC LEDGE, 10 sq.m BALCONY)

Unit(s): #06-06, #06-07\*, #06-15, #06-16\*, #06-17, #06-18\*  
 #08-06, #08-07\*, #08-15, #08-16\*, #08-17, #08-18\*  
 #10-06, #10-07\*, #10-15, #10-16\*, #10-17, #10-18\*  
 #12-06, #12-07\*, #12-15, #12-16\*, #12-17, #12-18\*

#### TYPE 3B-P

FLOOR AREA : 90 sq. m

(including 6 sq.m AC LEDGE, 10 sq.m PRIVATE ENCLOSED SPACE 'PES')

Unit(s): #04-06, #04-07\*, #04-15, #04-16\*, #04-17, #04-18\*

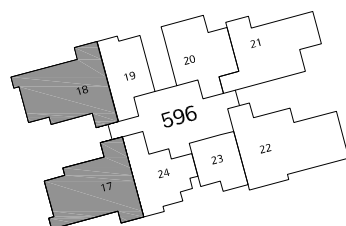
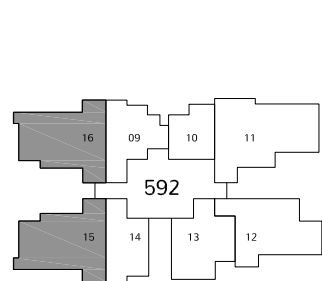
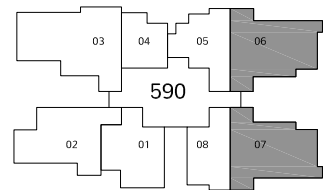

**NOTE:**

\*units in mirror image

- Periodic Structural Inspection (PSI) location
- Party wall / PBU wall / Sanitary riser wall / Dry wall encasing steel structure components
- Non - structural components areas

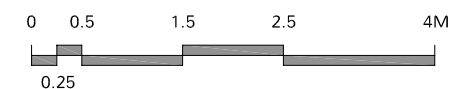

The plans are subject to change as may be required, directed or approved by the relevant authorities. Any measurements stated or depicted in the plans are approximate measurements and estimates only and are subject to final survey.

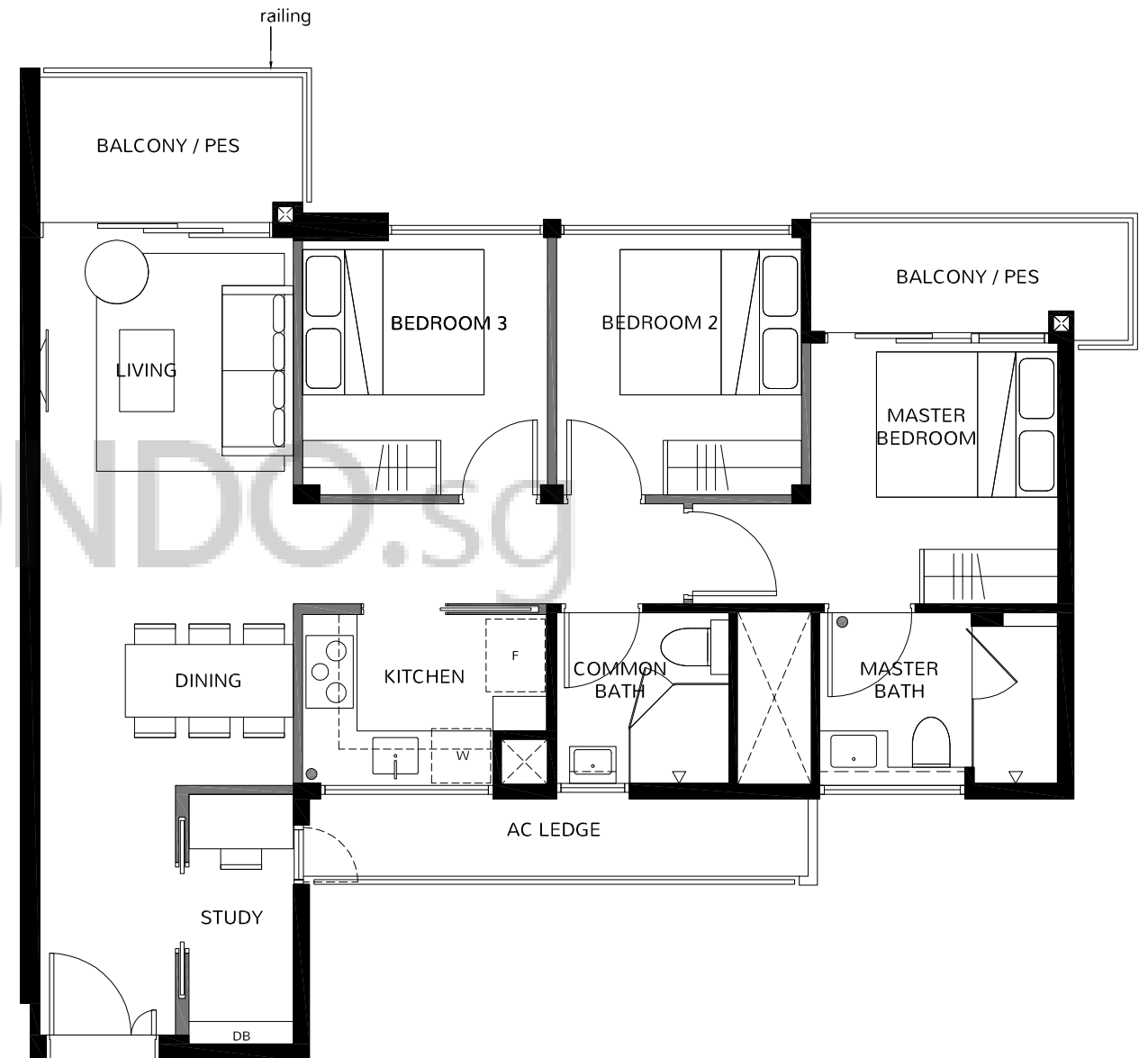

BUYCONDO.SG

# 4 BEDROOM + STUDY

## TYPE 4-1

FLOOR AREA : 109 sq. m

(including 5 sq.m AC LEDGE, 12 sq.m BALCONY)

Unit(s): #05-03, #05-11\*, #05-22

#07-03, #07-11\*, #07-22

#09-03, #09-11\*, #09-22

#11-03, #11-11\*, #11-22

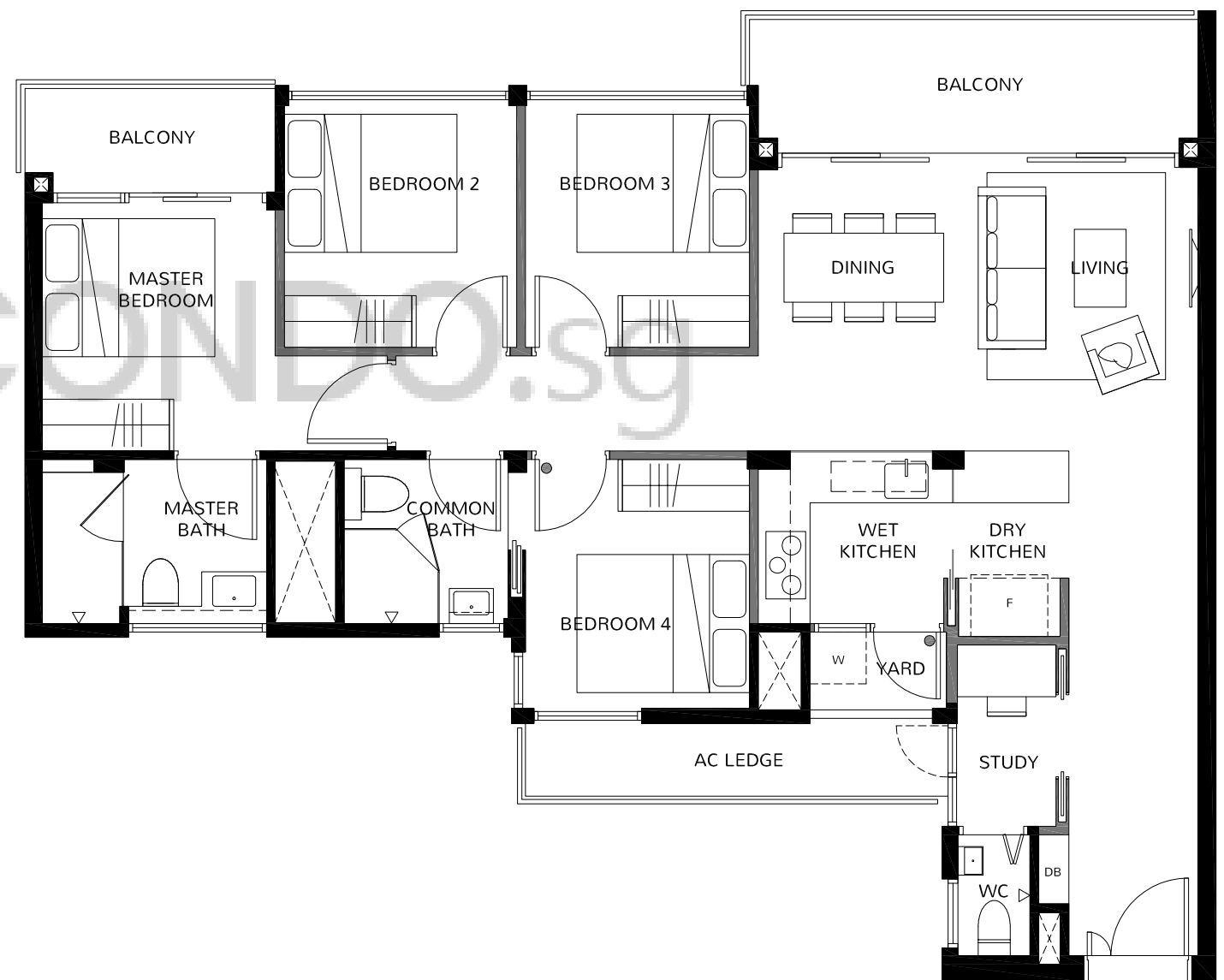
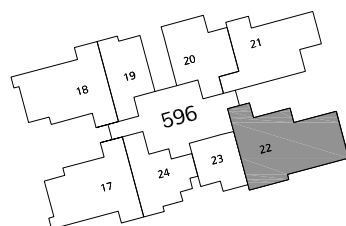
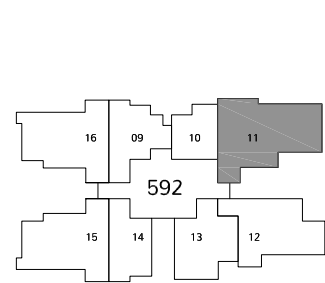

**NOTE:**

\*units in mirror image

● Periodic Structural Inspection (PSI) location

■ Party wall / PBU wall / Sanitary riser wall / Dry wall encasing steel structure components

■ Non - structural components areas

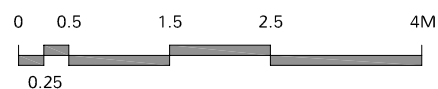

The plans are subject to change as may be required, directed or approved by the relevant authorities. Any measurements stated or depicted in the plans are approximate measurements and estimates only and are subject to final survey.

## 4 BEDROOM + STUDY

### TYPE 4-2

FLOOR AREA : 109 sq. m

(including 5 sq.m AC LEDGE, 12 sq.m BALCONY)

Unit(s): #06-03, #06-11\*, #06-22

#08-03, #08-11\*, #08-22

#10-03, #10-11\*, #10-22

#12-03, #12-11\*, #12-22

### TYPE 4-P

FLOOR AREA : 109 sq. m

(including 5 sq.m AC LEDGE, 12 sq.m PRIVATE ENCLOSED SPACE 'PES')

Unit(s): #04-03, #04-11\*, #04-22

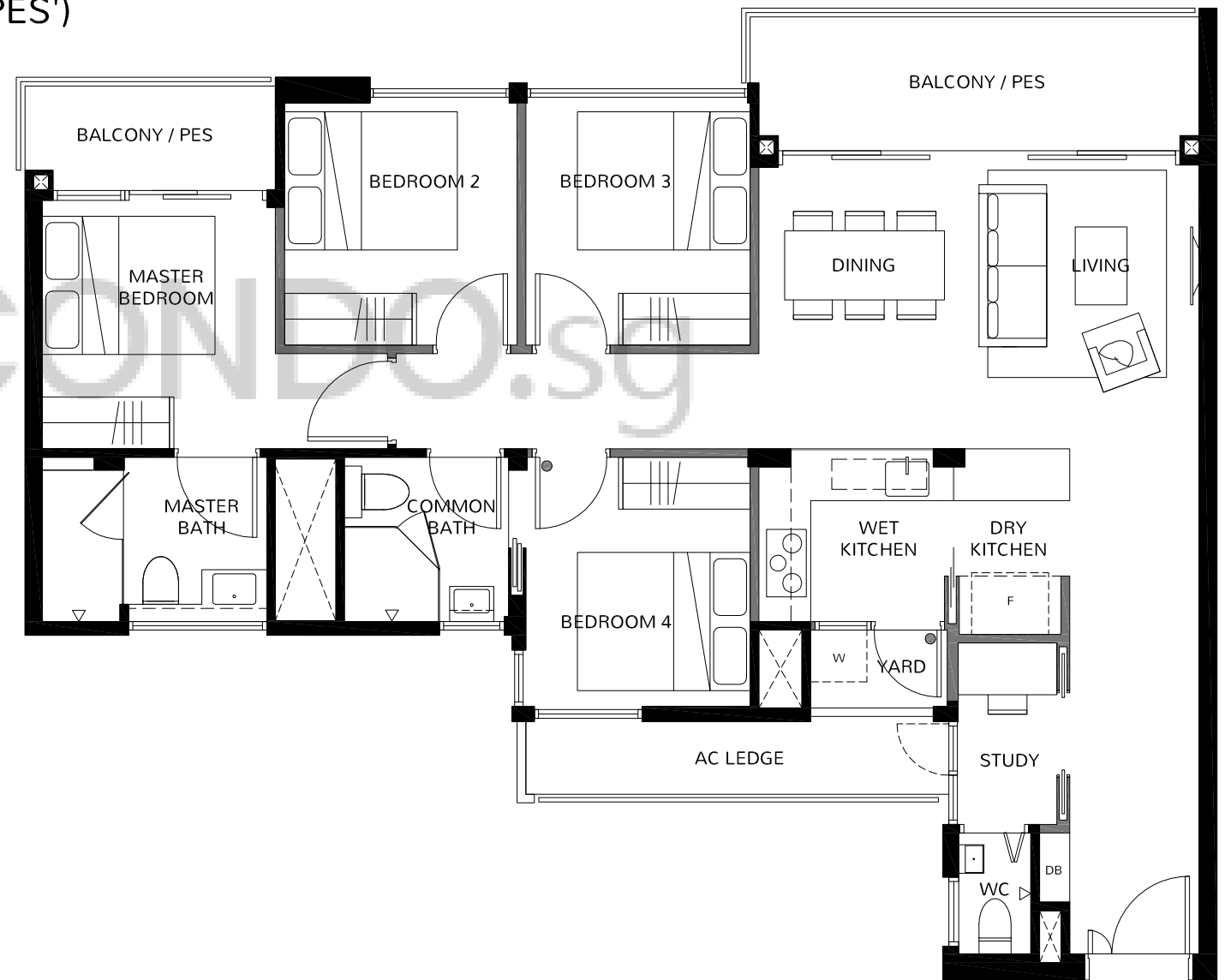
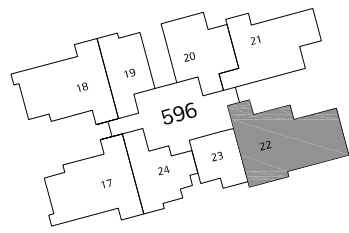
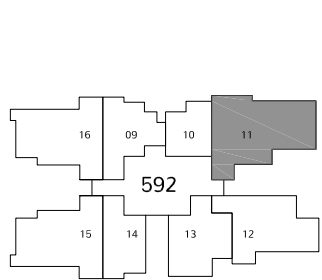
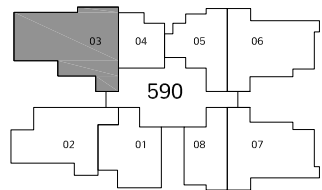

#### NOTE:

\*units in mirror image

● Periodic Structural Inspection (PSI) location

■ Party wall / PBU wall / Sanitary riser wall / Dry wall encasing steel structure components

■ Non - structural components areas

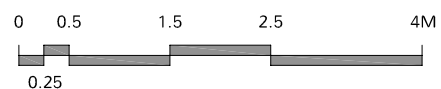

The plans are subject to change as may be required, directed or approved by the relevant authorities. Any measurements stated or depicted in the plans are approximate measurements and estimates only and are subject to final survey.