

3 BEDROOM

Type A1, A1T, A1a, A1b

89 sqm / 958 sqft



BUYCONDO.sg

Type A1

89 sqm / 958 sqft

Blk 359		Blk 363		Blk 365		Blk 367	
#02-18	#02-19*	#02-25*	#02-28	#02-30	#02-31*	#02-34	#02-35*
#04-18	#04-19*	#04-25*	#04-28	#04-30	#04-31*	#04-34	#04-35*
#06-18	#06-19*	#06-25*	#06-28	#06-30	#06-31*	#06-34	#06-35*
#08-18	#08-19*	#08-25*	#08-28	#08-30	#08-31*	#08-34	#08-35*
#10-18	#10-19*	#10-25*	#10-28	#10-30	#10-31*	#10-34	#10-35*
#12-18	#12-19*	#12-25*	#12-28	#12-30	#12-31*	#12-34	#12-35*
#14-18	#14-19*	#14-25*	#14-28	#14-30	#14-31*	#14-34	#14-35*
		#16-25*	#16-28	#16-30	#16-31*	#16-34	#16-35*

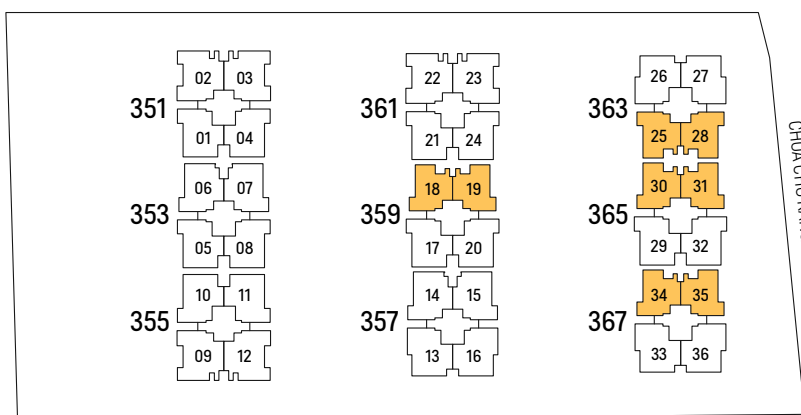

ENTRANCE
CHO A CHU KANG AVE 3



Keyplan not to scale.

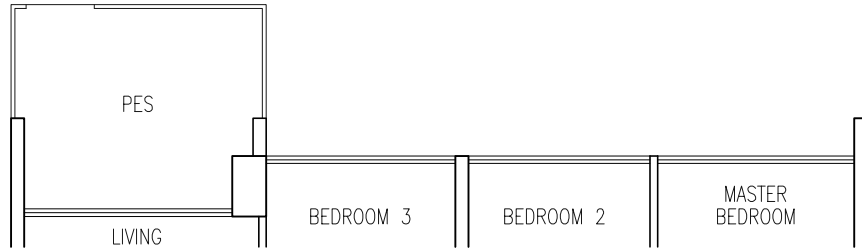

Type A1a

89 sqm / 958 sqft

Blk 359	Blk 365	Blk 367
#01-18	#01-30	#01-34
#01-19*		

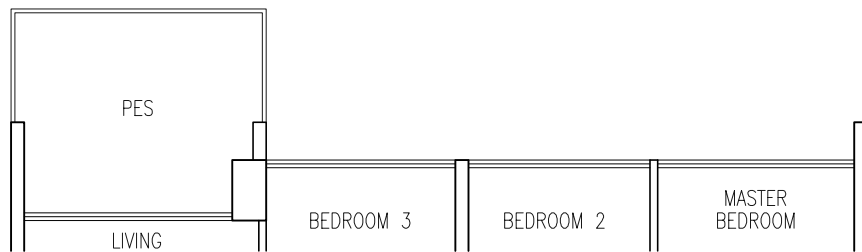

Type A1b

89 sqm / 958 sqft

Blk 365	Blk 367
#01-31*	#01-35*

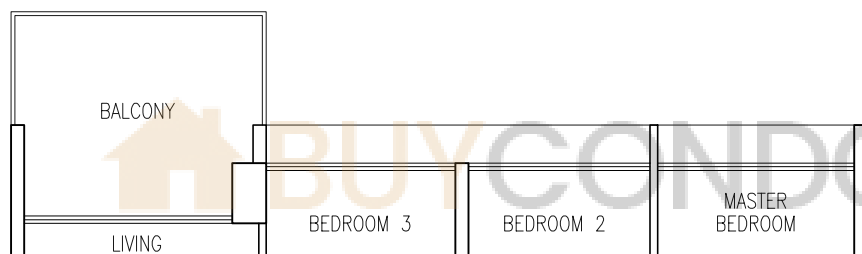

Type A1 / A1T

89 sqm / 958 sqft

Blk 359		Blk 363		Blk 365		Blk 367	
#03-18	#03-19*	#03-25*	#03-28	#03-30	#03-31*	#03-34	#03-35*
#05-18	#05-19*	#05-25*	#05-28	#05-30	#05-31*	#05-34	#05-35*
#07-18	#07-19*	#07-25*	#07-28	#07-30	#07-31*	#07-34	#07-35*
#09-18	#09-19*	#09-25*	#09-28	#09-30	#09-31*	#09-34	#09-35*
#11-18	#11-19*	#11-25*	#11-28	#11-30	#11-31*	#11-34	#11-35*
#13-18	#13-19*	#13-25*	#13-28	#13-30	#13-31*	#13-34	#13-35*
#15-18	#15-19*	#15-25*	#15-28	#15-30	#15-31*	#15-34	#15-35*
		#17-25*	#17-28	#17-30	#17-31*	#17-34	#17-35*

*** denotes mirror unit**

- Area includes AC ledge, Balcony and PES, where applicable. The plans are subject to change as may be required by the relevant authorities. Areas are estimates only and are subject to final survey.
- The balcony shall not be enclosed unless with the approved balcony screen. For an illustration of the approved balcony screen, please refer to the Specifications in the brochure.



3 BEDROOM PREMIUM

Type B1, B1T, B1a, B1b

101 sqm / 1087 sqft

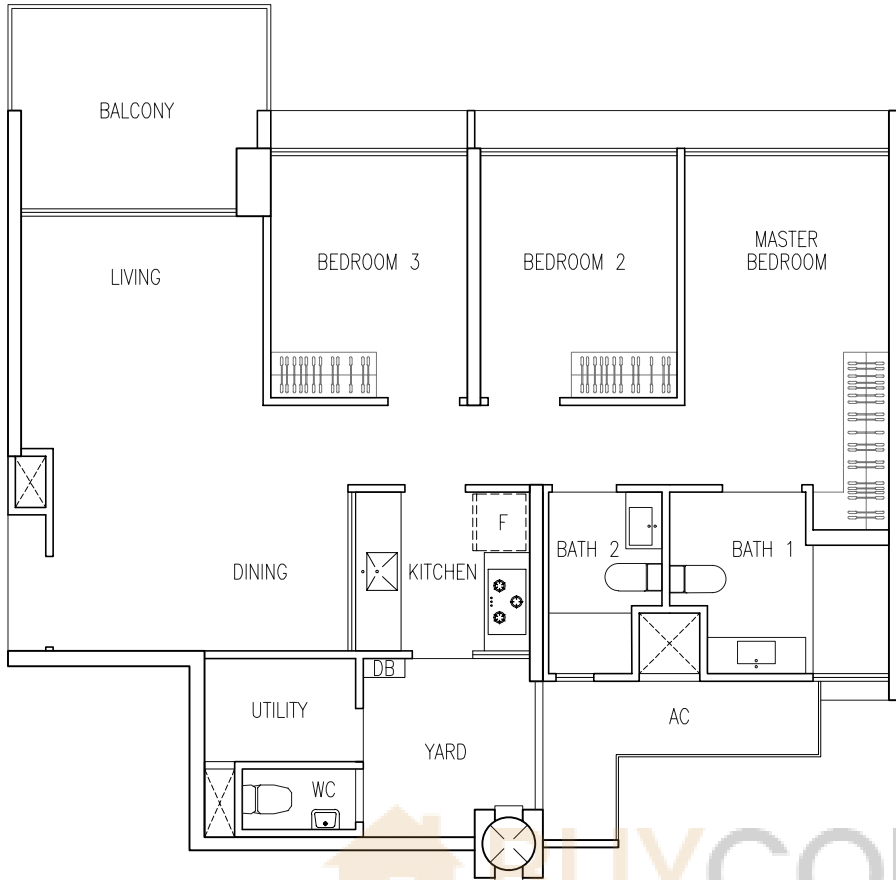

BUYCONDO.sg

Type B1

101 sqm / 1087 sqft

Blk 353		Blk 357	
#02-06	#02-07*	#02-14	#02-15*
#04-06	#04-07*	#04-14	#04-15*
#06-06	#06-07*	#06-14	#06-15*
#08-06	#08-07*	#08-14	#08-15*
#10-06	#10-07*	#10-14	#10-15*
#12-06	#12-07*	#12-14	#12-15*
		#14-14	#14-15*

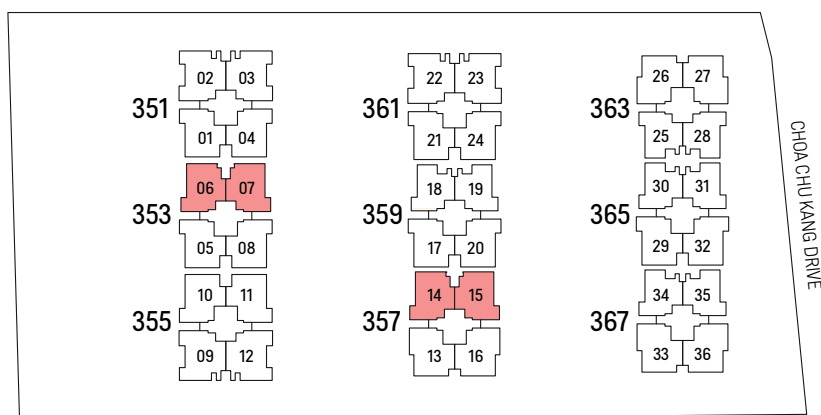

ENTRANCE
CHOA CHU KANG AVE 3



Keyplan not to scale.

CHOA CHU KANG DRIVE

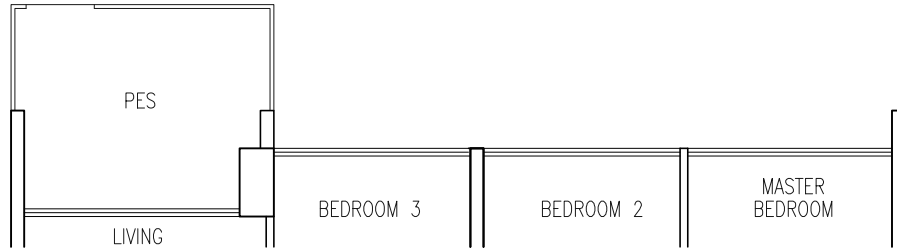

Type B1a
101 sqm / 1087 sqft

<u>Blk 353</u>	<u>Blk 357</u>
#01-06	#01-14
	#01-15*

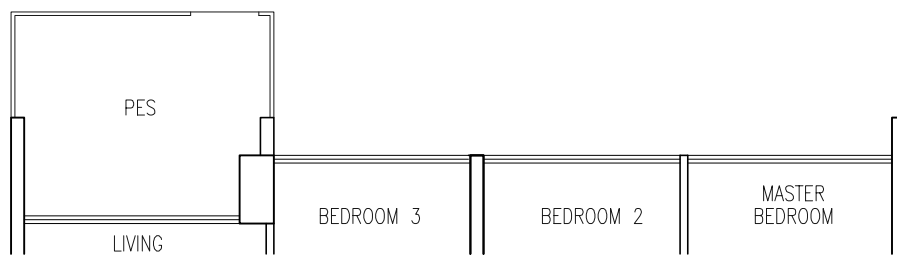

Type B1b
101 sqm / 1087 sqft

<u>Blk 353</u>
#01-07*

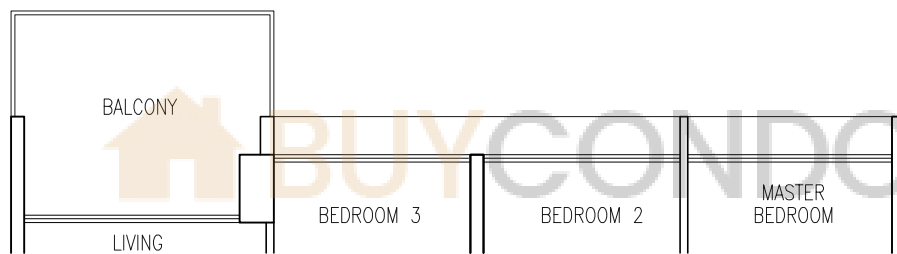

Type B1 / B1T
101 sqm / 1087 sqft

<u>Blk 353</u>		<u>Blk 357</u>	
#03-06	#03-07*	#03-14	#03-15*
#05-06	#05-07*	#05-14	#05-15*
#07-06	#07-07*	#07-14	#07-15*
#09-06	#09-07*	#09-14	#09-15*
#11-06	#11-07*	#11-14	#11-15*
#13-06	#13-07*	#13-14	#13-15*
		#15-14	#15-15*

*** denotes mirror unit**

- Area includes AC ledge, Balcony and PES, where applicable. The plans are subject to change as may be required by the relevant authorities. Areas are estimates only and are subject to final survey.
- The balcony shall not be enclosed unless with the approved balcony screen. For an illustration of the approved balcony screen, please refer to the Specifications in the brochure.



3 BEDROOM PREMIUM

Type B2, B2T, B2a, B2b, B2c

102 sqm / 1098 sqft

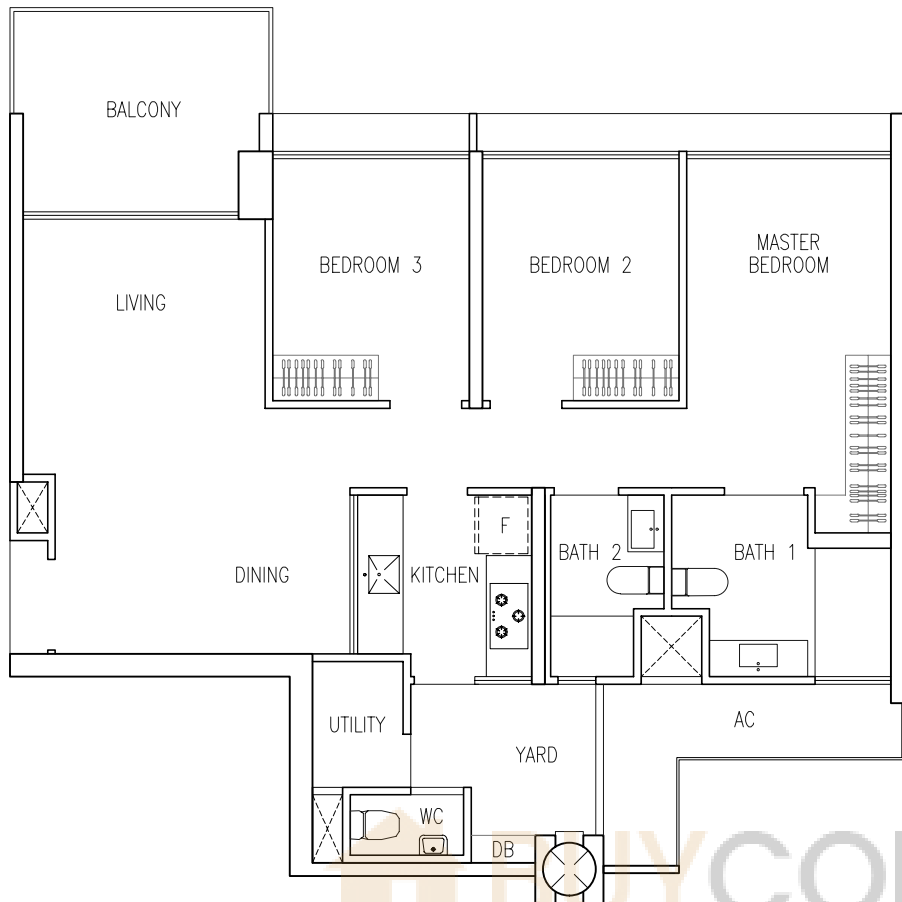

Type B2

102 sqm / 1098 sqft

Blk 351	Blk 353	Blk 355	Blk 359	Blk 361	Blk 365
#02-01*	#02-05*	#02-10	#02-17*	#02-20	#02-21*
#04-01*	#04-05*	#04-10	#04-17*	#04-20	#04-21*
#06-01*	#06-05*	#06-10	#06-17*	#06-20	#06-21*
#08-01*	#08-05*	#08-10	#08-17*	#08-20	#08-21*
#10-01*	#10-05*	#10-10	#10-17*	#10-20	#10-21*
#12-01*	#12-05*	#12-10	#12-17*	#12-20	#12-21*
			#14-17*	#14-20	#14-21*
					#02-24
					#04-24
					#06-24
					#08-24
					#10-24
					#12-24
					#14-24
					#02-29*
					#04-29*
					#06-29*
					#08-29*
					#10-29*
					#12-29*
					#14-29*
					#16-29*
#02-04	#02-08	#02-11*			#02-32
#04-04	#04-08	#04-11*			#04-32
#06-04	#06-08	#06-11*			#06-32
#08-04	#08-08	#08-11*			#08-32
#10-04	#10-08	#10-11*			#10-32
#12-04	#12-08	#12-11*			#12-32

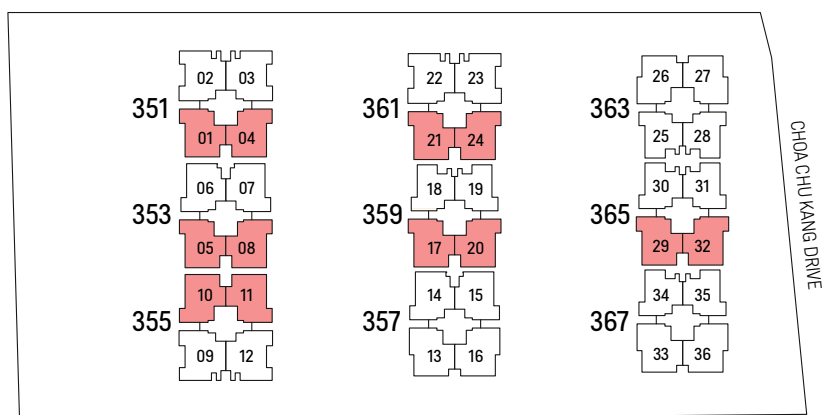

ENTRANCE
CHOA CHU KANG AVE 3



Keyplan not to scale.

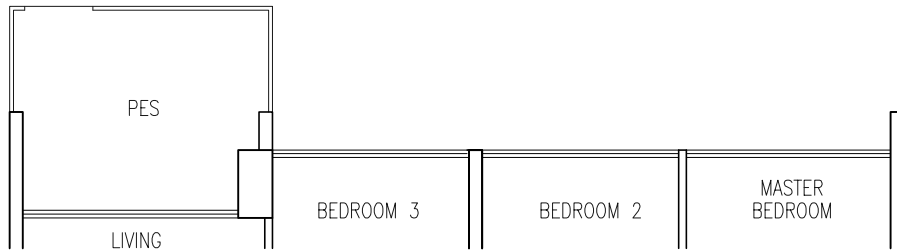

Type B2a

102 sqm / 1098 sqft

Blk 351 #01-01*	Blk 353 #01-05*	Blk 355 #01-10
Blk 359 #01-17* #01-20	Blk 361 #01-21* #01-24	Blk 365 #01-29*

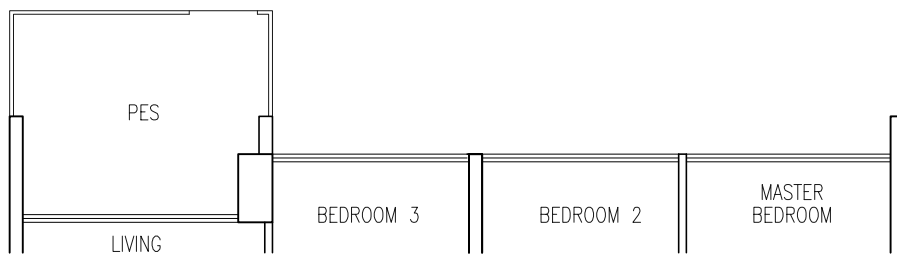

Type B2b

102 sqm / 1098 sqft

Blk 351 #01-04	Blk 353 #01-08	Blk 355 #01-11*
-------------------	-------------------	--------------------



Type B2c

102 sqm / 1098 sqft

Blk 365 #01-32

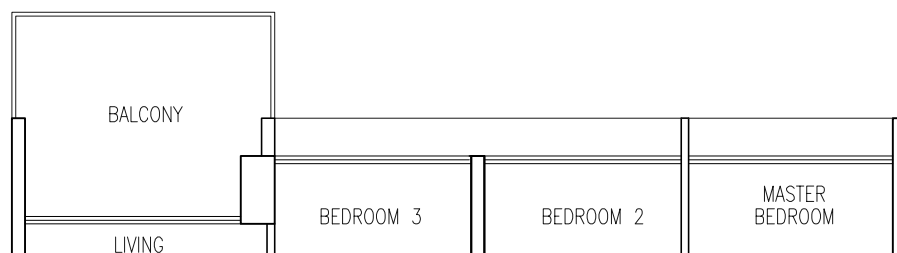

Type B2 / B2T

102 sqm / 1098 sqft

Blk 351	Blk 353	Blk 355	Blk 359	Blk 361	Blk 365
#03-01*	#03-05*	#03-10	#03-17*	#03-20	#03-21*
#05-01*	#05-05*	#05-10	#05-17*	#05-20	#05-21*
#07-01*	#07-05*	#07-10	#07-17*	#07-20	#07-21*
#09-01*	#09-05*	#09-10	#09-17*	#09-20	#09-21*
#11-01*	#11-05*	#11-10	#11-17*	#11-20	#11-21*
#13-01*	#13-05*	#13-10	#13-17*	#13-20	#13-21*
			#15-17*	#15-20	#15-21*
#03-04	#03-08	#03-11*			#03-24
#05-04	#05-08	#05-11*			#05-24
#07-04	#07-08	#07-11*			#07-24
#09-04	#09-08	#09-11*			#09-24
#11-04	#11-08	#11-11*			#11-24
#13-04	#13-08	#13-11*			#13-24
					#15-24
					#17-24
					#03-29*
					#05-29*
					#07-29*
					#09-29*
					#11-29*
					#13-29*
					#15-29*
					#17-29*
					#03-32
					#05-32
					#07-32
					#09-32
					#11-32
					#13-32
					#15-32
					#17-32

*** denotes mirror unit**

- Area includes AC ledge, Balcony and PES, where applicable. The plans are subject to change as may be required by the relevant authorities. Areas are estimates only and are subject to final survey.
- The balcony shall not be enclosed unless with the approved balcony screen. For an illustration of the approved balcony screen, please refer to the Specifications in the brochure.



3 BEDROOM PREMIUM

Type B3, B3T, B3a, B3b

105 sqm / 1130 sqft

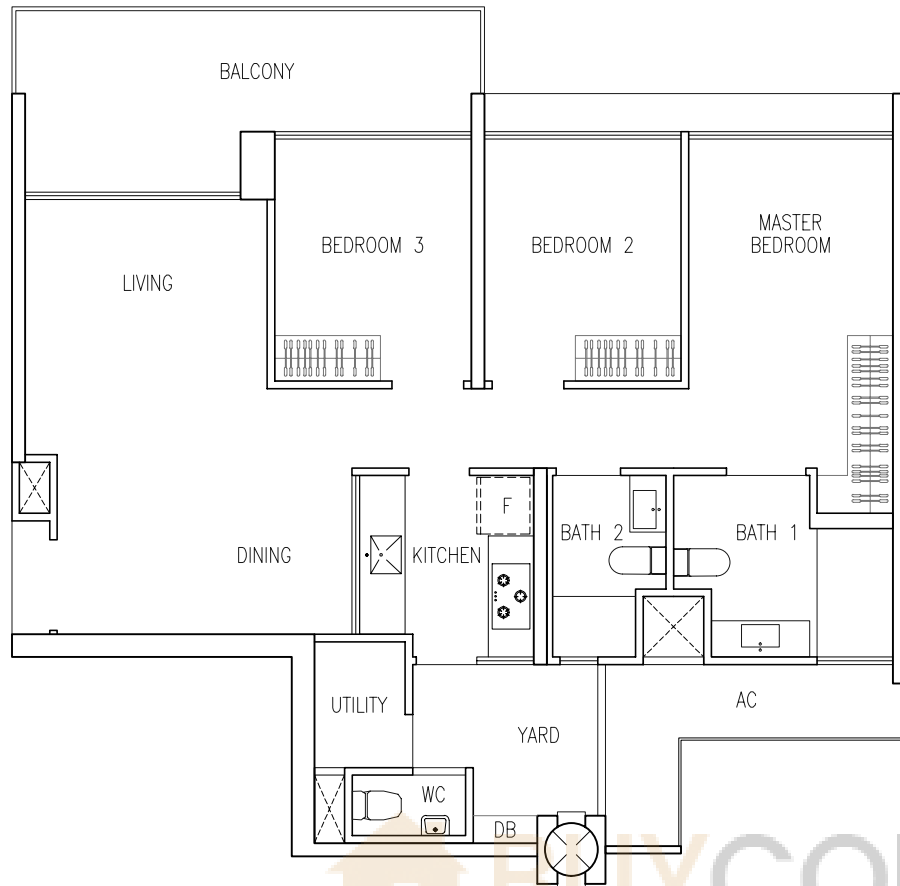

BUY CONDO.sg

Type B3 / B3T

105 sqm / 1130 sqft

Blk 357		Blk 363		Blk 367	
#02-13*	#02-16	#03-26	#03-27*	#02-33*	#02-36
#03-13*	#03-16	#04-26	#04-27*	#03-33*	#03-36
#04-13*	#04-16	#05-26	#05-27*	#04-33*	#04-36
#05-13*	#05-16	#06-26	#06-27*	#05-33*	#05-36
#06-13*	#06-16	#07-26	#07-27*	#06-33*	#06-36
#07-13*	#07-16	#08-26	#08-27*	#07-33*	#07-36
#08-13*	#08-16	#09-26	#09-27*	#08-33*	#08-36
#09-13*	#09-16	#10-26	#10-27*	#09-33*	#09-36
#10-13*	#10-16	#11-26	#11-27*	#10-33*	#10-36
#11-13*	#11-16	#12-26	#12-27*	#11-33*	#11-36
#12-13*	#12-16	#13-26	#13-27*	#12-33*	#12-36
#13-13*	#13-16	#14-26	#14-27*	#13-33*	#13-36
#14-13*	#14-16	#15-26	#15-27*	#14-33*	#14-36
#15-13*	#15-16	#16-26	#16-27*	#15-33*	#15-36
		#17-26	#17-27*	#16-33*	#16-36
				#17-33*	#17-36

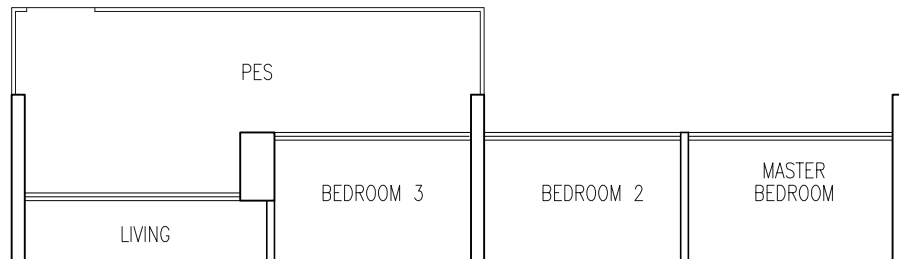

Type B3a
105 sqm / 1130 sqft

Blk 357	Blk 367
#01-13*	#01-33*
#01-16	

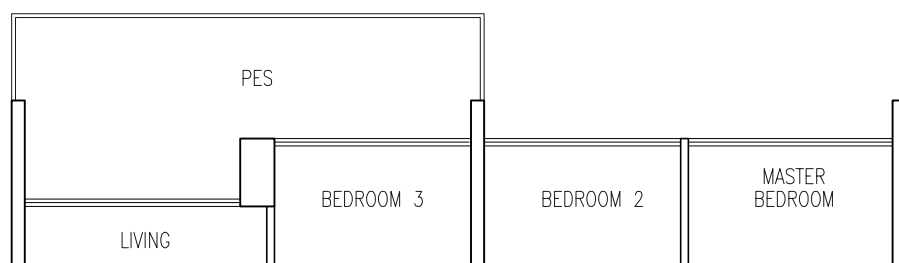

Type B3b
105 sqm / 1130 sqft

Blk 367
#01-36

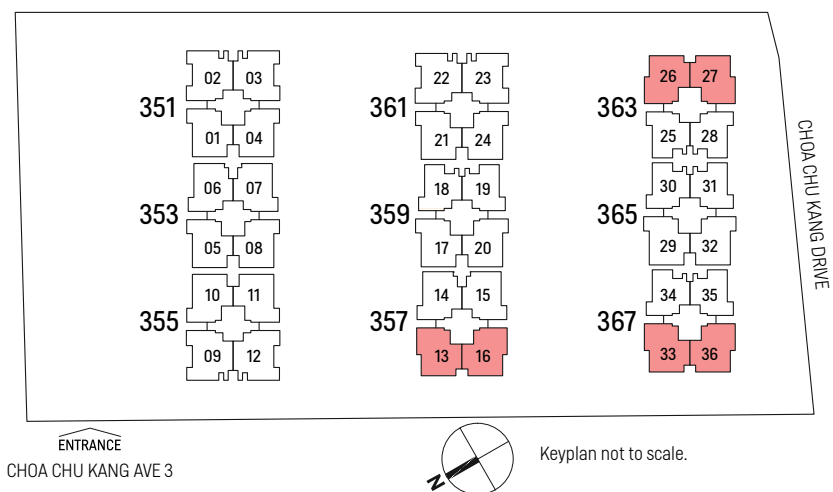

ENTRANCE
CHOA CHU KANG AVE 3



Keyplan not to scale.



*** denotes mirror unit**

- Area includes AC ledge, Balcony and PES, where applicable. The plans are subject to change as may be required by the relevant authorities. Areas are estimates only and are subject to final survey.
- The balcony shall not be enclosed unless with the approved balcony screen. For an illustration of the approved balcony screen, please refer to the Specifications in the brochure.

4 BEDROOM

Type C1, C1T, C1a, C1b

116 sqm / 1249 sqft

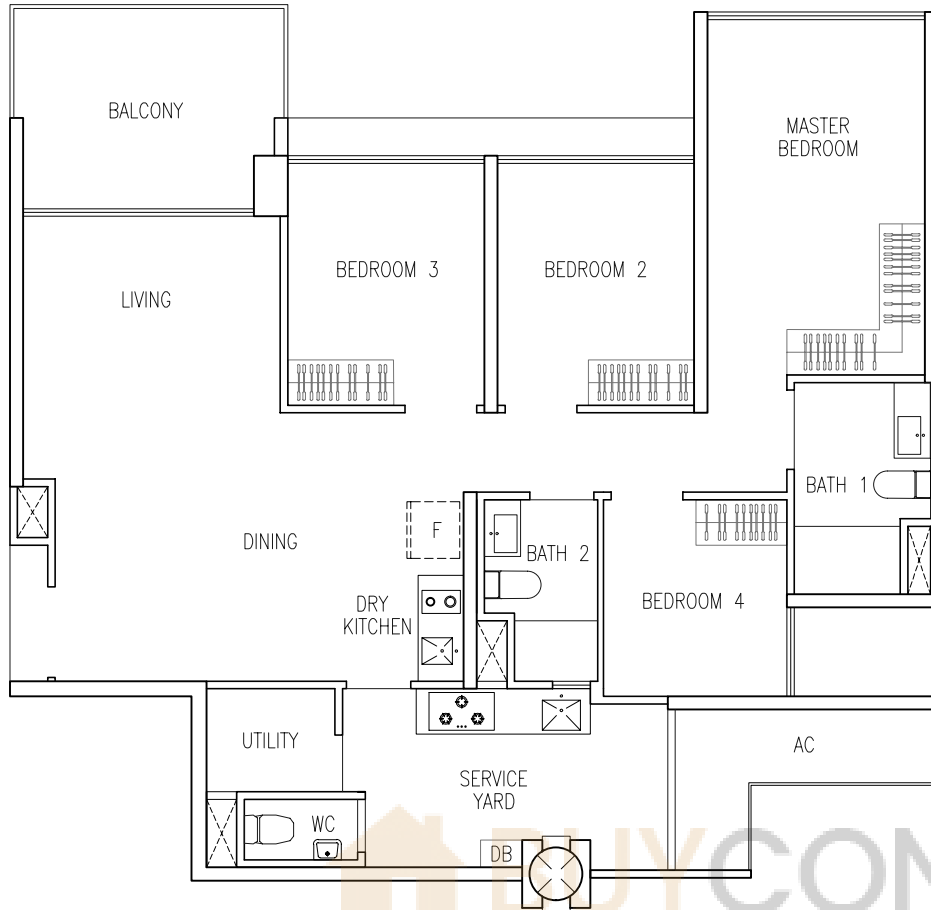

Type C1 / C1T

116 sqm / 1249 sqft

Blk 351		Blk 355		Blk 361	
#02-02	#02-03*	#02-09*	#02-12	#02-22	#02-23*
#03-02	#03-03*	#03-09*	#03-12	#03-22	#03-23*
#04-02	#04-03*	#04-09*	#04-12	#04-22	#04-23*
#05-02	#05-03*	#05-09*	#05-12	#05-22	#05-23*
#06-02	#06-03*	#06-09*	#06-12	#06-22	#06-23*
#07-02	#07-03*	#07-09*	#07-12	#07-22	#07-23*
#08-02	#08-03*	#08-09*	#08-12	#08-22	#08-23*
#09-02	#09-03*	#09-09*	#09-12	#09-22	#09-23*
#10-02	#10-03*	#10-09*	#10-12	#10-22	#10-23*
#11-02	#11-03*	#11-09*	#11-12	#11-22	#11-23*
#12-02	#12-03*	#12-09*	#12-12	#12-22	#12-23*
#13-02	#13-03*	#13-09*	#13-12	#13-22	#13-23*
				#14-22	#14-23*
				#15-22	#15-23*

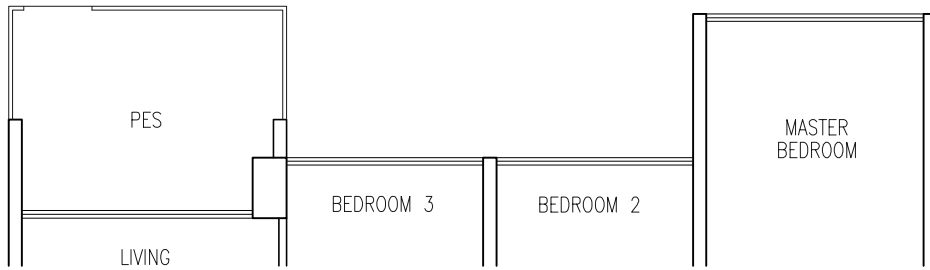

Type C1a
116 sqm / 1249 sqft

Blk 351	Blk 355	Blk 361
#01-02	#01-09*	#01-22
		#01-23*

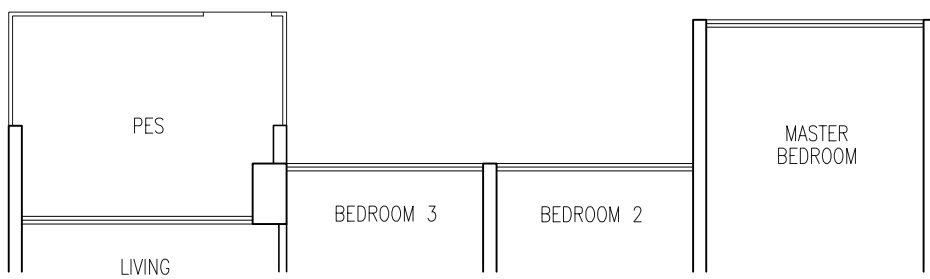

Type C1b
116 sqm / 1249 sqft

Blk 351	Blk 355
#01-03*	#01-12



ENTRANCE
CHOA CHU KANG AVE 3

Keyplan not to scale.



*** denotes mirror unit**

- Area includes AC ledge, Balcony and PES, where applicable. The plans are subject to change as may be required by the relevant authorities. Areas are estimates only and are subject to final survey.
- The balcony shall not be enclosed unless with the approved balcony screen. For an illustration of the approved balcony screen, please refer to the Specifications in the brochure.