

Intermediate Terrace

Type A1

Area: 322 sq m/3466 sq ft

House No. 125, 129, 133, 217, 221, 229

Mirror Image: House No. 127, 131, 135, 219, 223, 231

(Inclusive of Private Carpark: 25 sq m, PES: 24 sq m, Roof Terrace: 15 sq m, A/C Ledge: 11 sq m and Voids: 8 sq m)

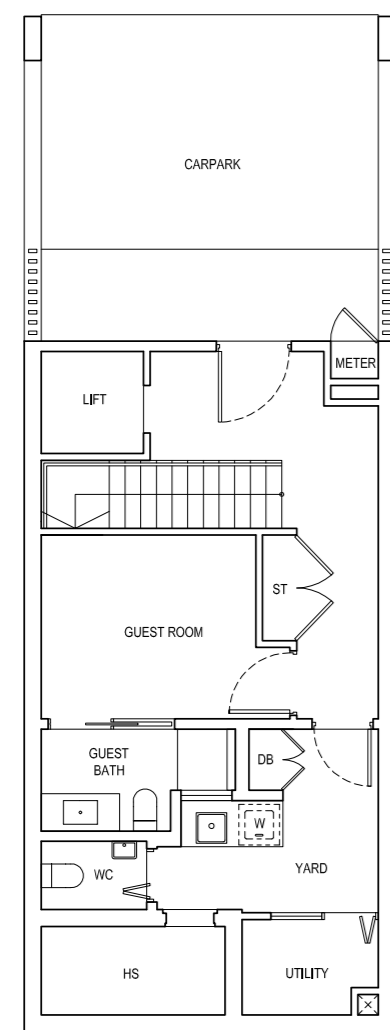

BASEMENT
SCALE 1:100

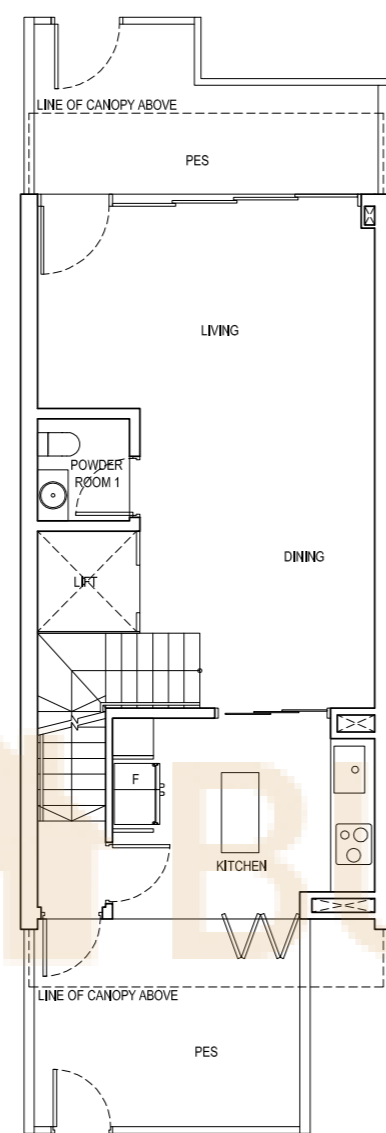

1ST STOREY

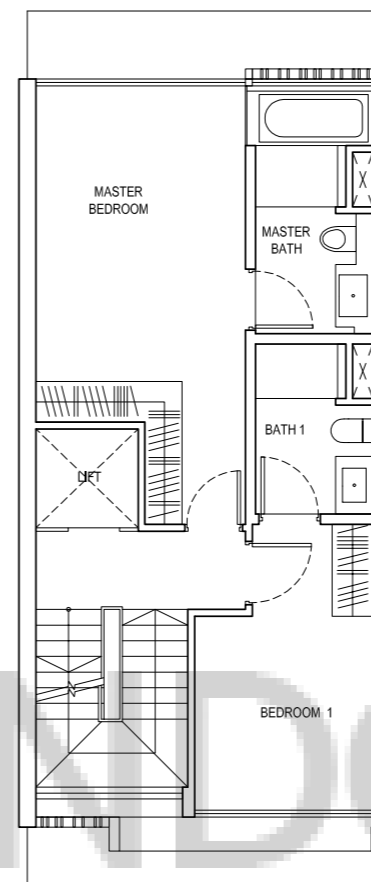

2ND STOREY

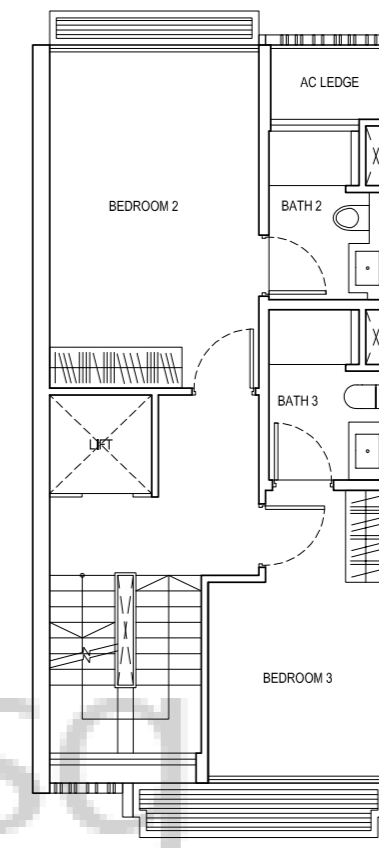

3RD STOREY

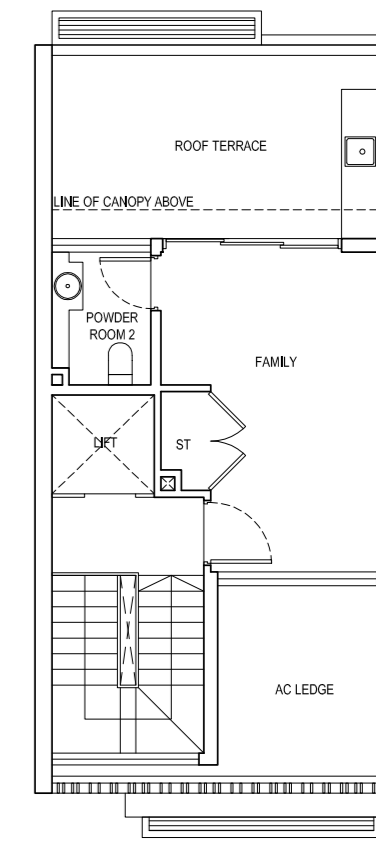

ATTIC

MIRROR IMAGE:
#127, 131, 135, 219, 223, 231

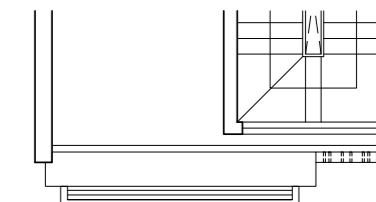

ATTIC

**DRAFT COPY
NOT FOR CIRCULATION**

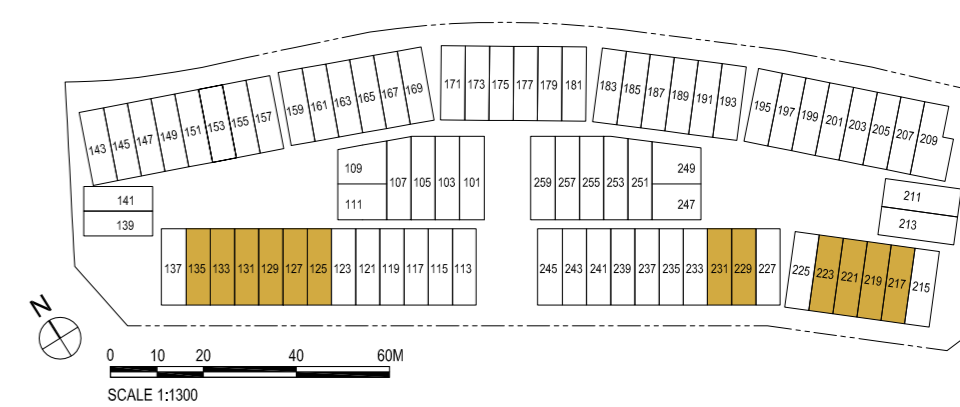

SCALE 1:1300

Plans are subject to change as may be required or approved by relevant authorities. Areas are estimates only and are subject to final survey. Building Plan No.: A0730-00003-2003-BP01 dated 06 October 2006 and A0730-00003-2003-BP02 dated 10 May 2016

Intermediate Terrace

Type A2

Area: 322 sq m/3466 sq ft

House No. 117, 121, 235, 239, 243

Mirror Image: House No. 115, 119, 123, 233, 237, 241

(Inclusive of Private Carpark: 25 sq m, PES: 24 sq m, Roof Terrace: 14 sq m, A/C Ledge: 15 sq m and Voids: 8 sq m)

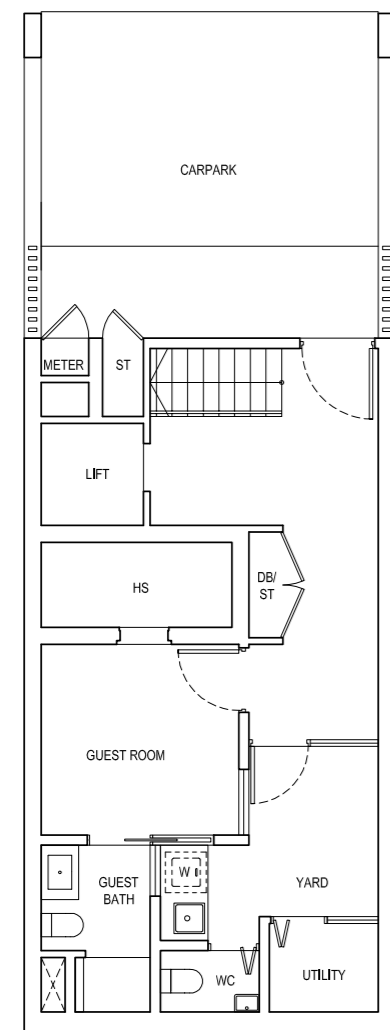

BASEMENT

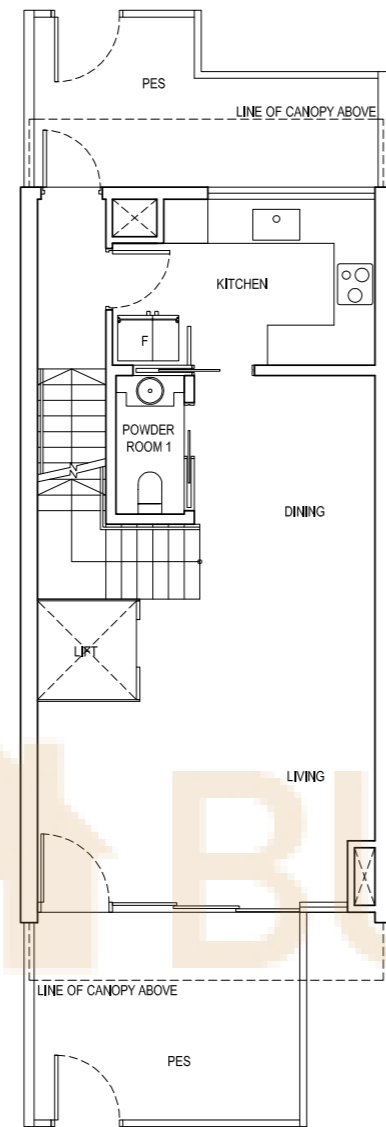
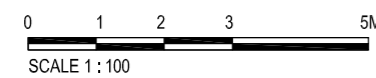

1ST STOREY

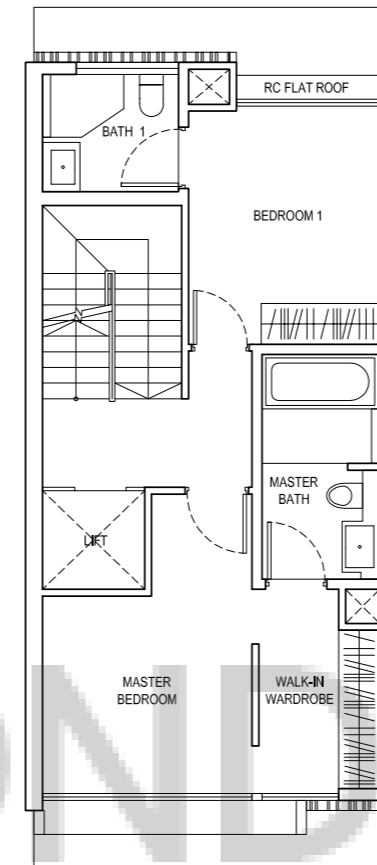

2ND STOREY

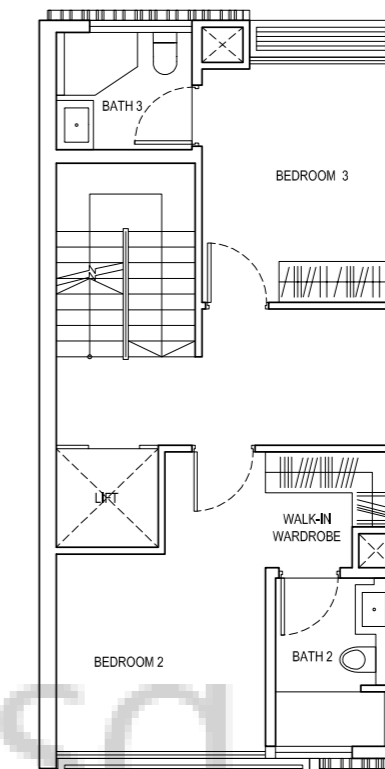

3RD STOREY

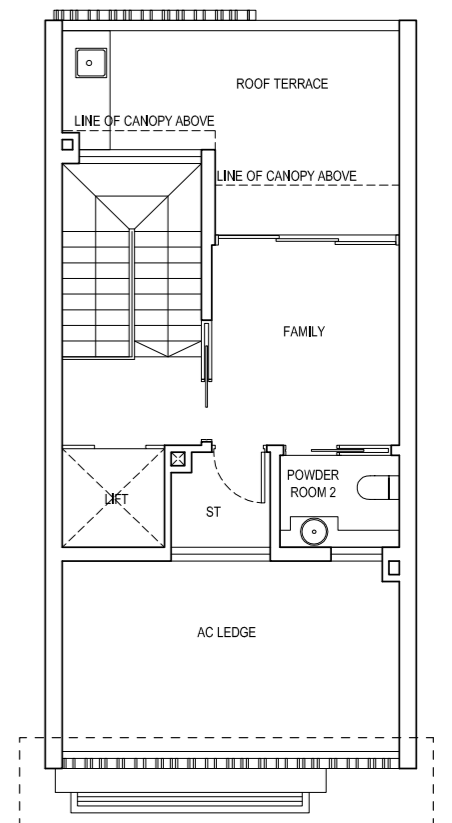

ATTIC

APPLICABLE TO: #117, 121
MIRROR IMAGE: #233, 237, 241

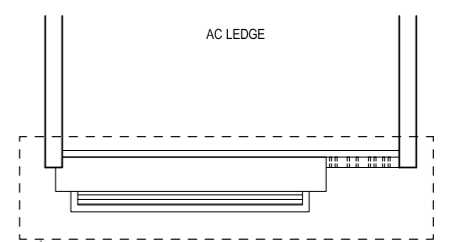

ATTIC

APPLICABLE TO: #235, 239, 243
MIRROR IMAGE: #115, 119, 123

DRAFT COPY
NOT FOR CIRCULATION

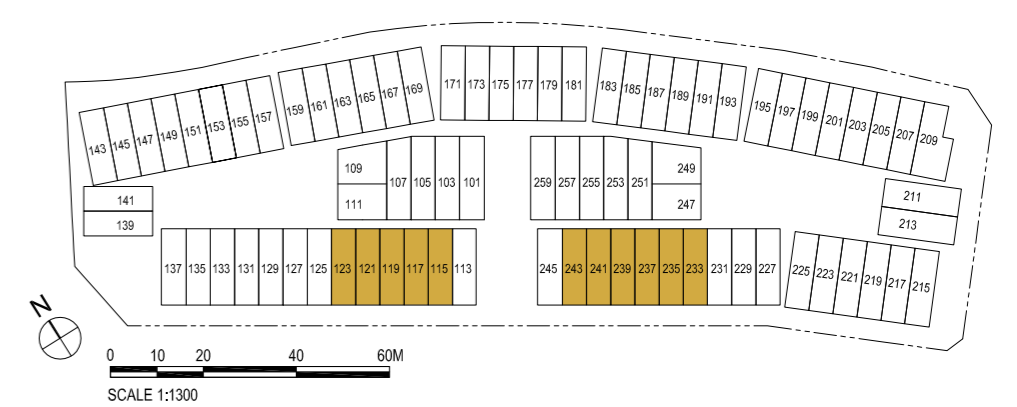

Plans are subject to change as may be required or approved by relevant authorities. Areas are estimates only and are subject to final survey. Building Plan No.: A0730-00003-2003-BP01 dated 06 October 2006 and A0730-00003-2003-BP02 dated 10 May 2016

Intermediate Terrace

Type B1

Area: 322 sq m/3466 sq ft
 House No. 147, 151, 155, 199, 203
 Mirror Image: House No. 149, 153, 197, 201, 205
 (Inclusive of Private Carpark: 25 sq m, PES: 29 sq m, Roof Terrace: 37 sq m, M&E Space: 6 sq m and Voids: 8 sq m)

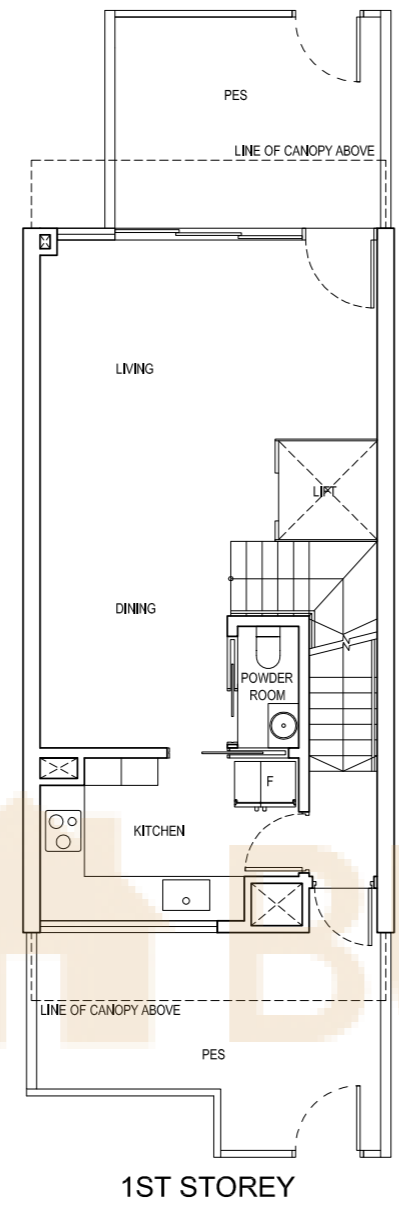
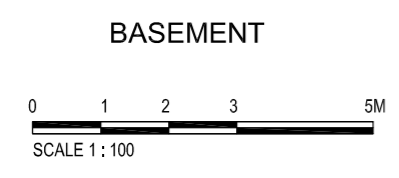
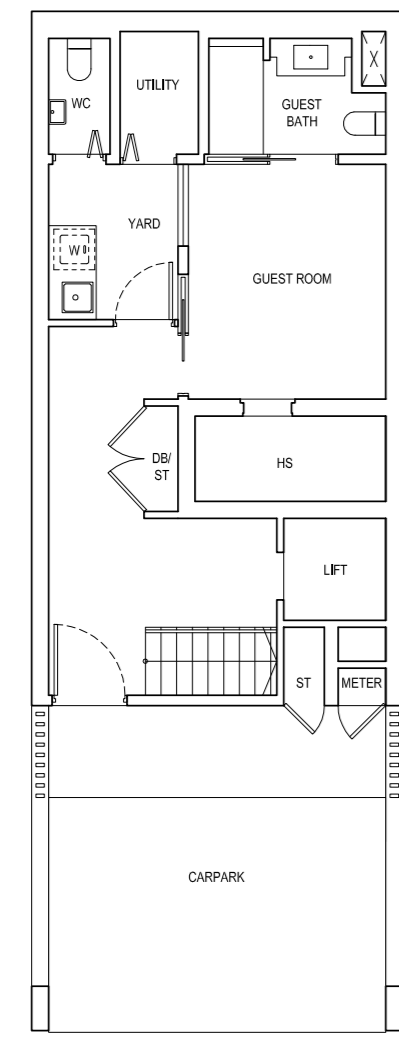

1ST STOREY

Type B1K (1st Storey)

Area: 321 sq m/3455 sq ft
 House No. 207
 (Inclusive of Private Carpark: 25 sq m, PES: 28 sq m, Roof Terrace: 37 sq m, M&E Space: 6 sq m and Voids: 8 sq m)

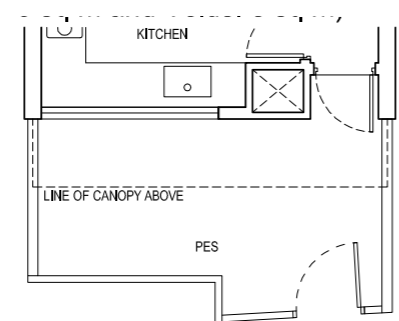

Type B1L (1st Storey)

Area: 311 sq m/3348 sq ft
 House No. 163, 179, 187, 191, 185, 189
 (Inclusive of Private Carpark: 25 sq m, PES: 18 sq m, Roof Terrace: 37 sq m, M&E Space: 6 sq m and Voids: 8 sq m)

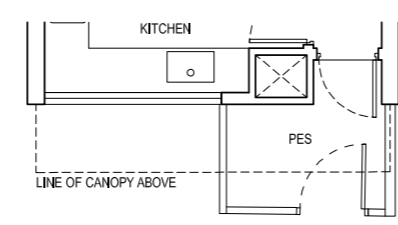

Type B1m (1st Storey)

Area: 311 sq m/3348 sq ft
 House No. 175
 Mirror Image: House No. 165
 (Inclusive of Private Carpark: 25 sq m, PES: 18 sq m, Roof Terrace: 37 sq m, M&E Space: 6 sq m and Voids: 8 sq m)

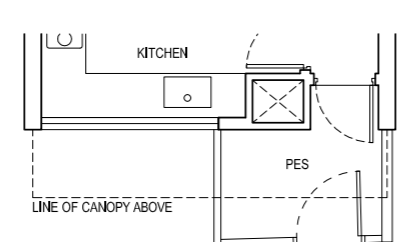

Type B1n (1st Storey)

Area: 312 sq m/3358 sq ft
 House No. 167
 Mirror Image: House No. 173
 (Inclusive of Private Carpark: 25 sq m, PES: 19 sq m, Roof Terrace: 37 sq m, M&E Space: 6 sq m and Voids: 8 sq m)

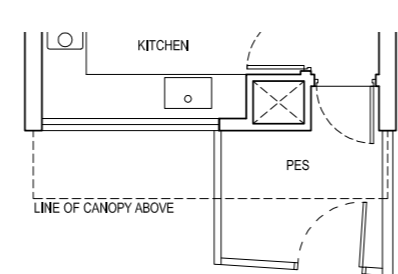

Plans are subject to change as may be required or approved by relevant authorities. Areas are estimates only and are subject to final survey. Building Plan No.: A0730-00003-2003-BP01 dated 06 October 2006 and A0730-00003-2003-BP02 dated 10 May 2016

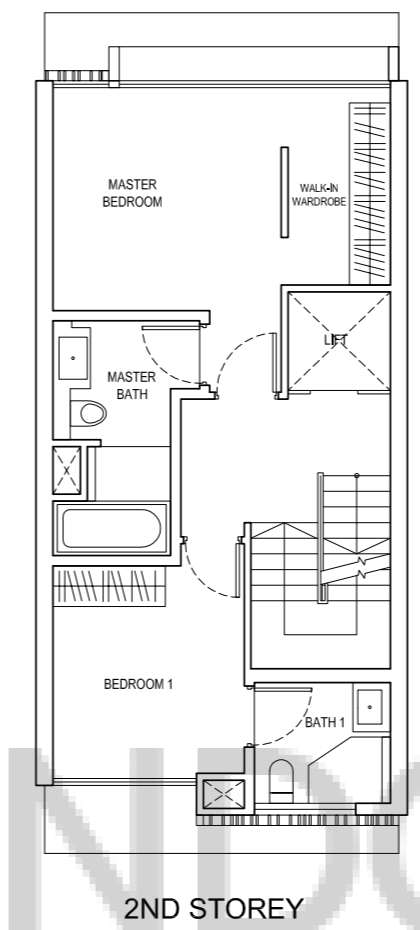

2ND STOREY

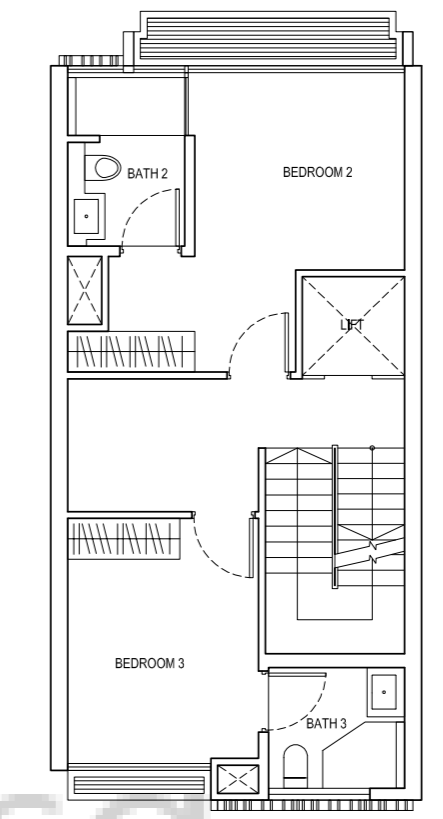

3RD STOREY

APPLICABLE TO:
 #147, 151, 155,
 163, 167, 175,
 179, 187, 191,
 199, 203, 207

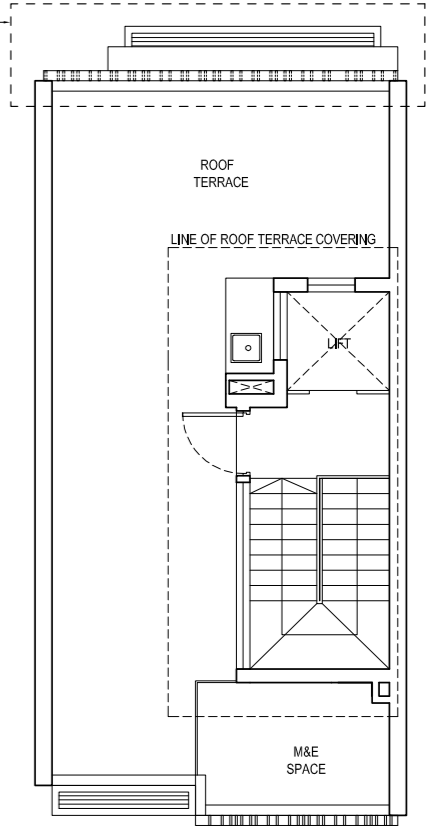

LOWER ROOF

APPLICABLE TO:
 #149, 153, 165,
 177, 189, 201, 205

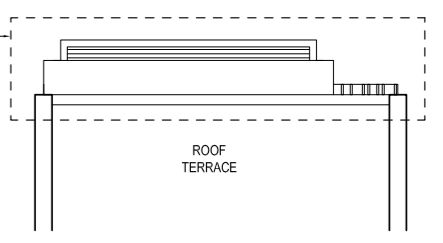

LOWER ROOF

APPLICABLE TO:
 #161, 173, 185, 197

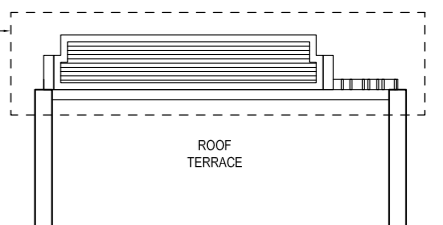

LOWER ROOF

DRAFT COPY
 NOT FOR CIRCULATION

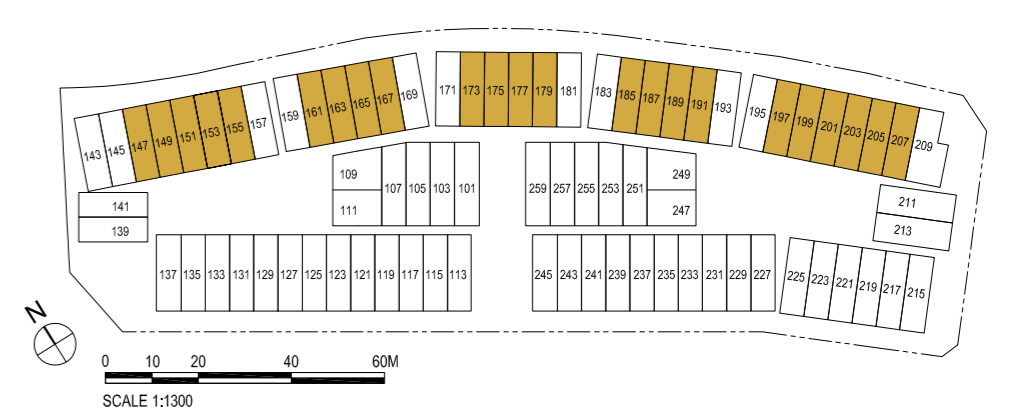

Intermediate Terrace

Type B1a

Area: 321 sq m/3455 sq ft

House No. 145

(Inclusive of Private Carpark: 25 sq m, PES: 28 sq m, Roof Terrace: 37 sq m, M&E Space: 6 sq m and Voids: 8 sq m)

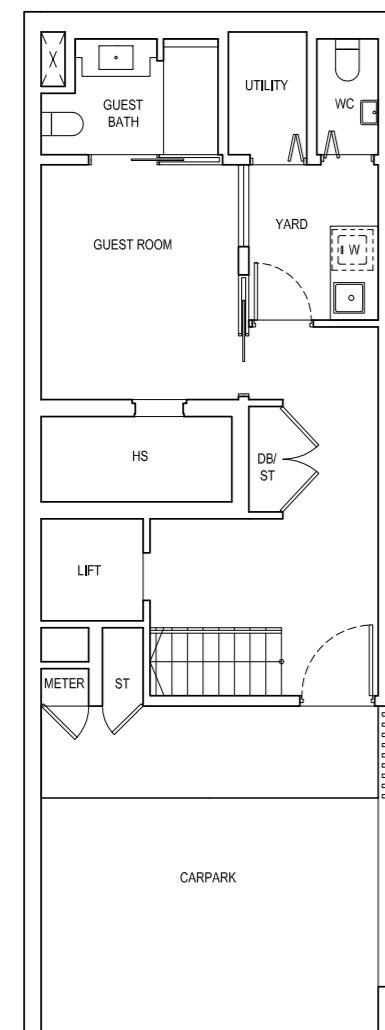

BASEMENT

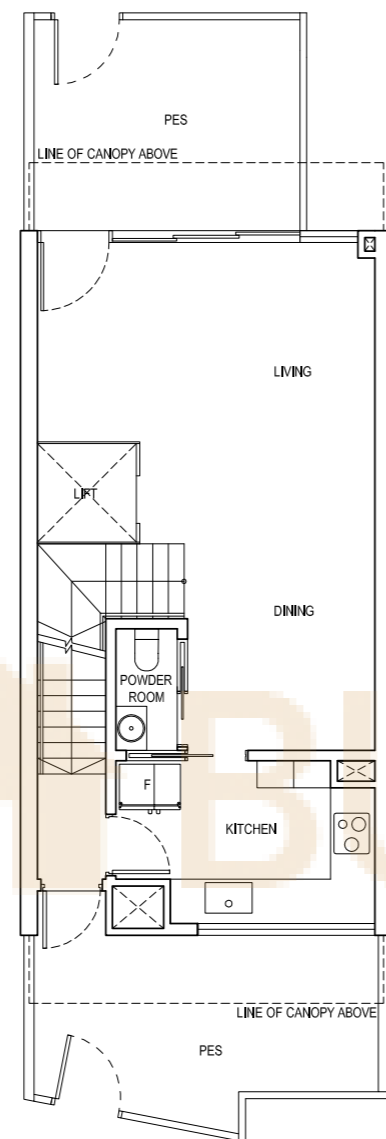
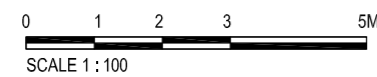

1ST STOREY

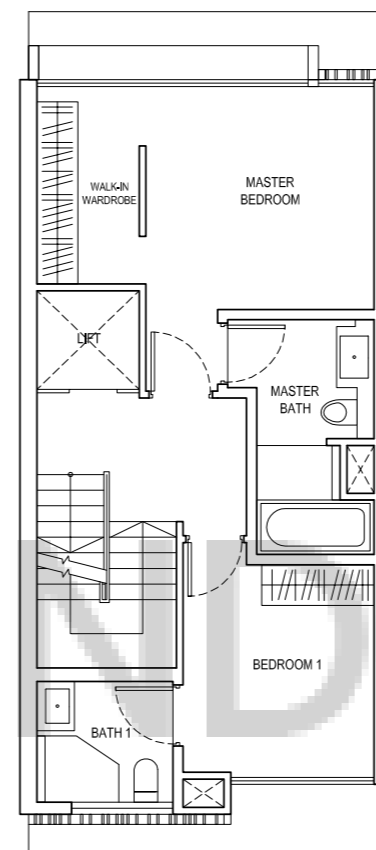

2ND STOREY

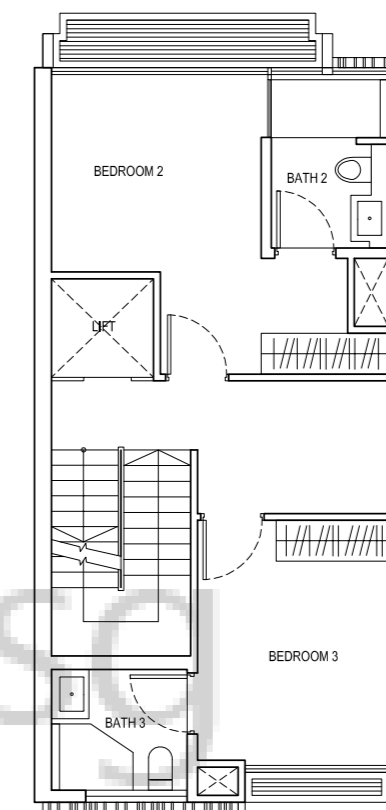

3RD STOREY

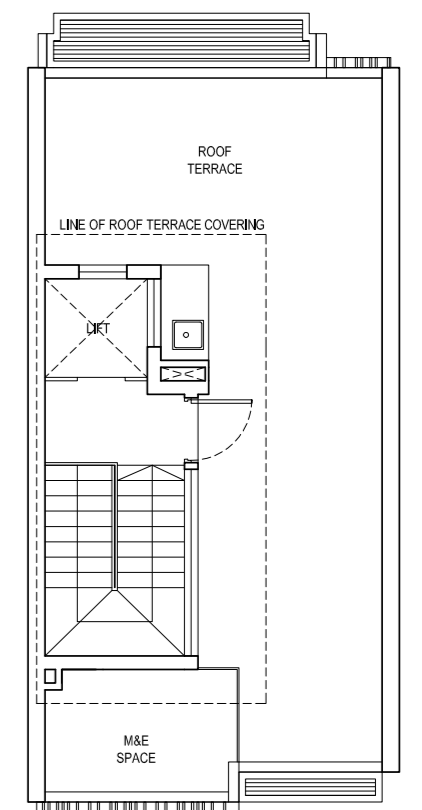

LOWER ROOF

DRAFT COPY
NOT FOR CIRCULATION

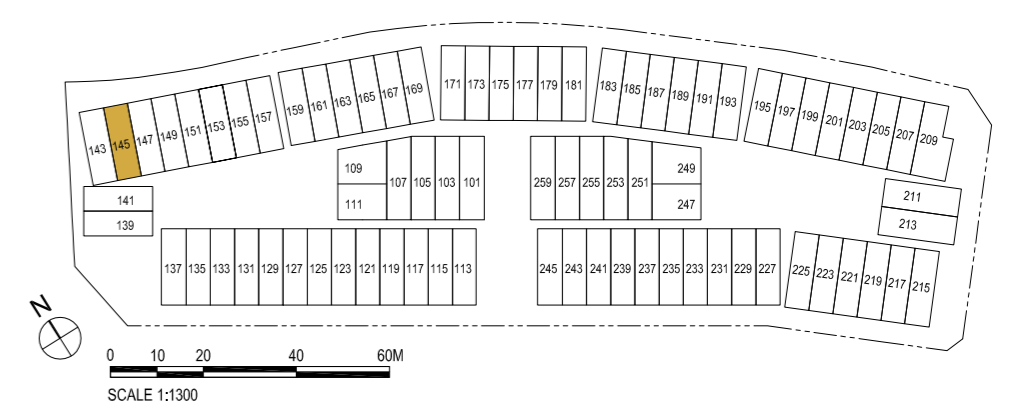

Plans are subject to change as may be required or approved by relevant authorities. Areas are estimates only and are subject to final survey. Building Plan No.: A0730-00003-2003-BP01 dated 06 October 2006 and A0730-00003-2003-BP02 dated 10 May 2016

Intermediate Terrace

Type C1

Area: 322 sq m/3466 sq ft

House No. 107

(Inclusive of Private Carpark: 25 sq m, PES: 28 sq m, Roof Terrace: 36 sq m, M&E Space: 6 sq m and Voids: 20 sq m)

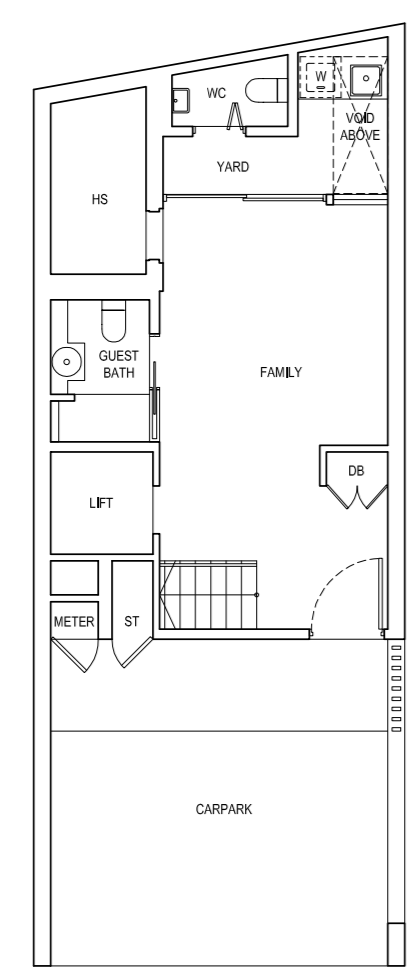

BASEMENT
0 1 2 3 5M
SCALE 1:100

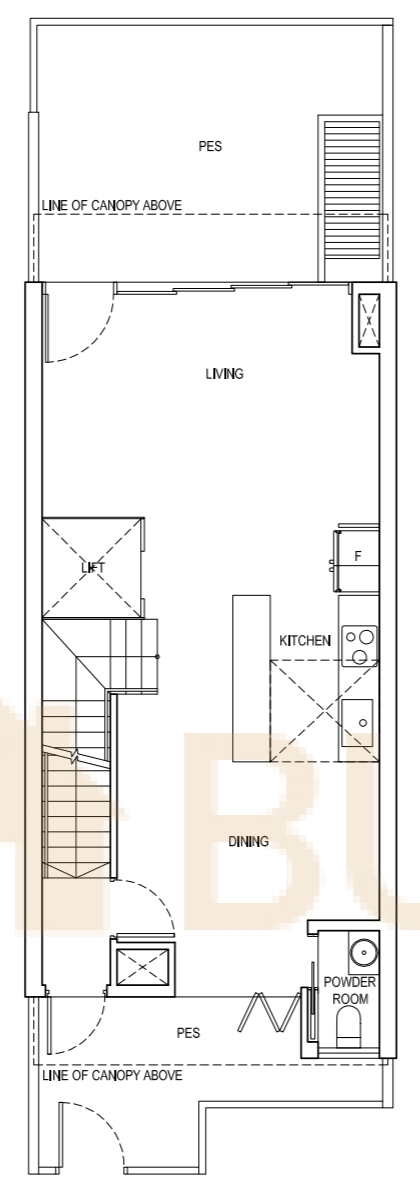

1ST STOREY

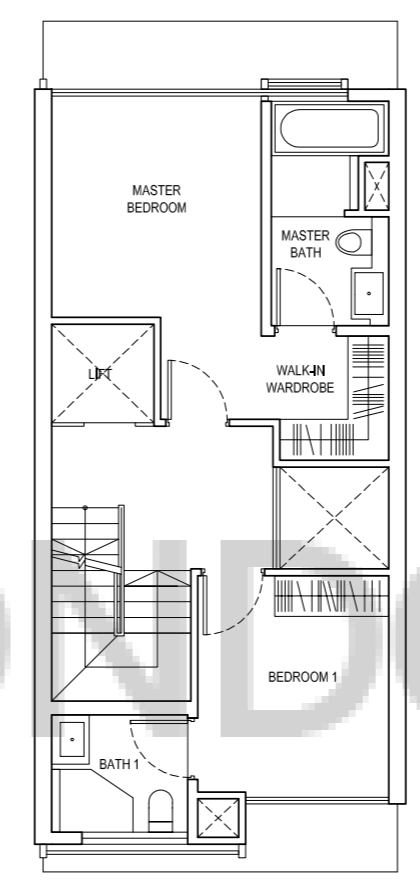

2ND STOREY

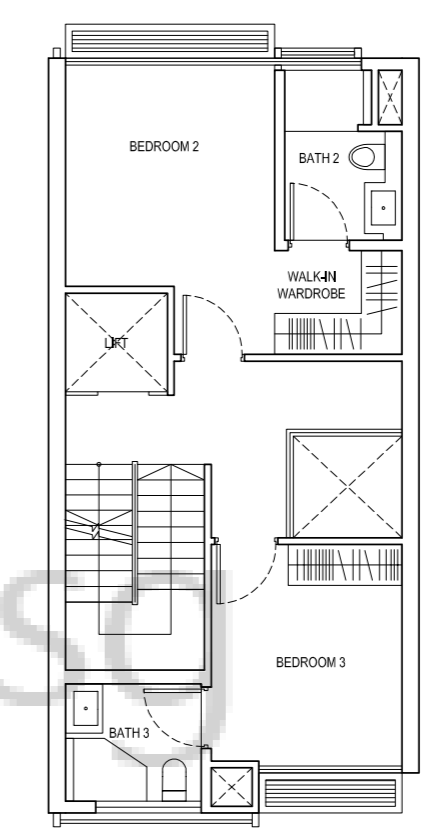

3RD STOREY

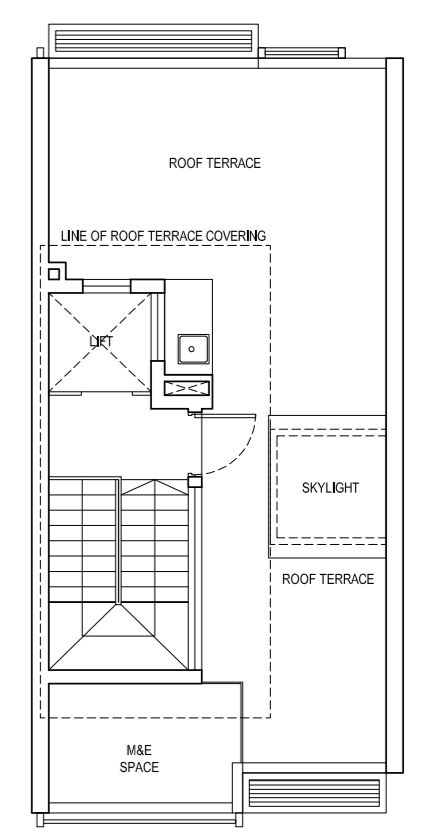

LOWER ROOF

**DRAFT COPY
NOT FOR CIRCULATION**

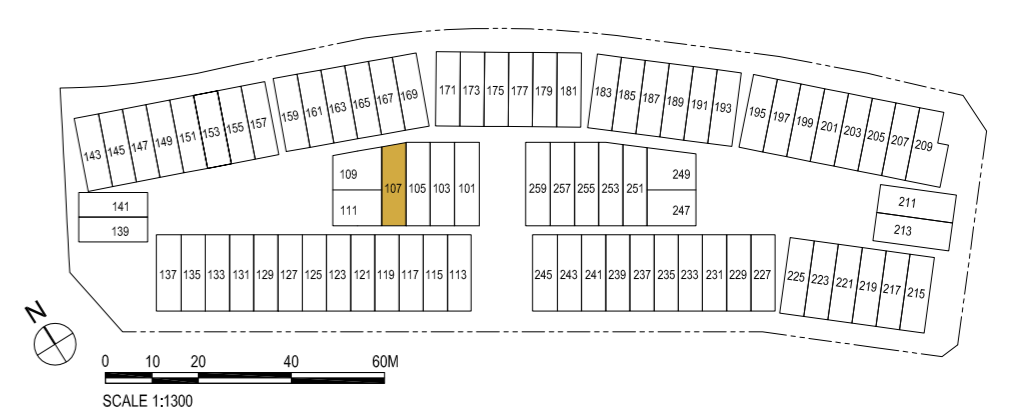

Plans are subject to change as may be required or approved by relevant authorities. Areas are estimates only and are subject to final survey. Building Plan No.: A0730-00003-2003-BP01 dated 06 October 2006 and A0730-00003-2003-BP02 dated 10 May 2016

Intermediate Terrace

Type C1a

Area: 317 sq m/3412 sq ft

House No. 257

Mirror Image: House No. 103

(Inclusive of Private Carpark: 25 sq m, PES: 29 sq m, Roof Terrace: 36 sq m, M&E Space: 6 sq m and Voids: 19 sq m)

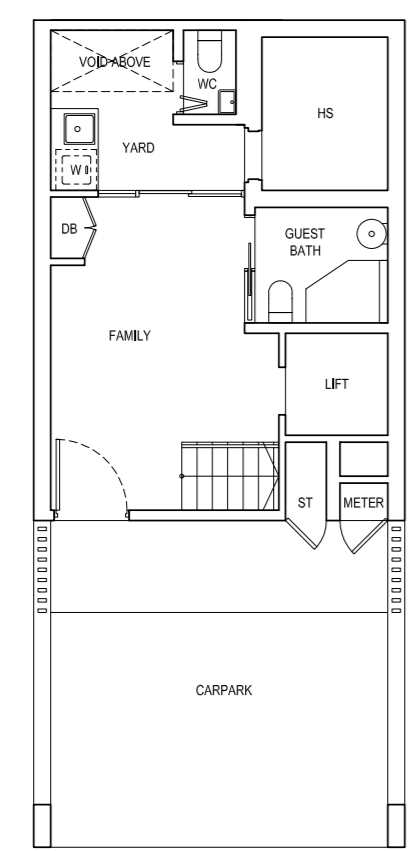

BASEMENT
0 1 2 3 5M
SCALE 1:100

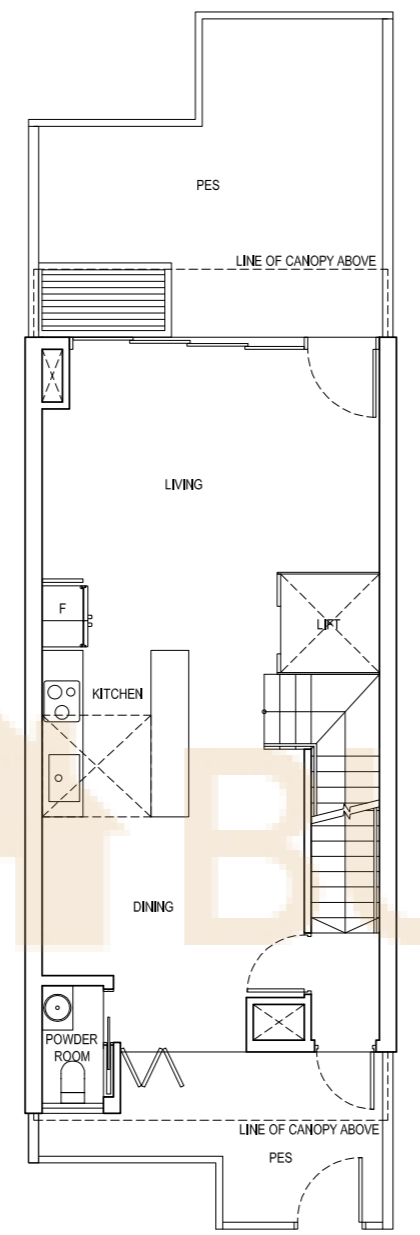

1ST STOREY

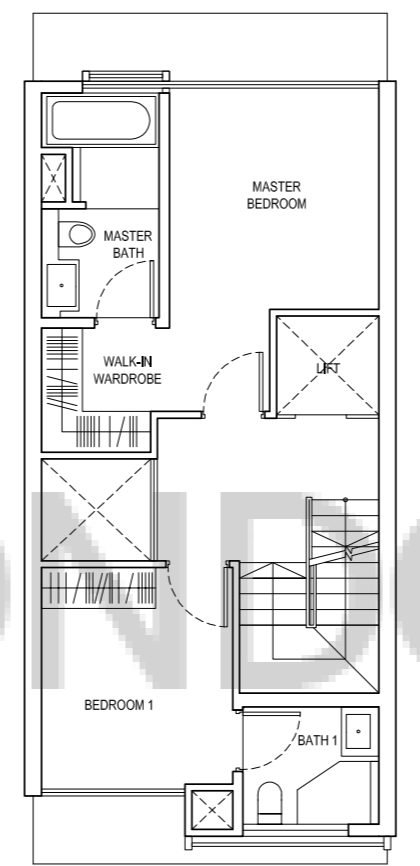

2ND STOREY

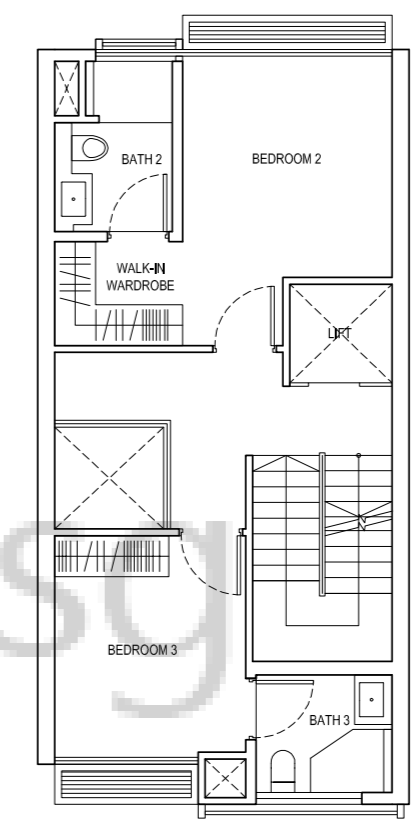

3RD STOREY

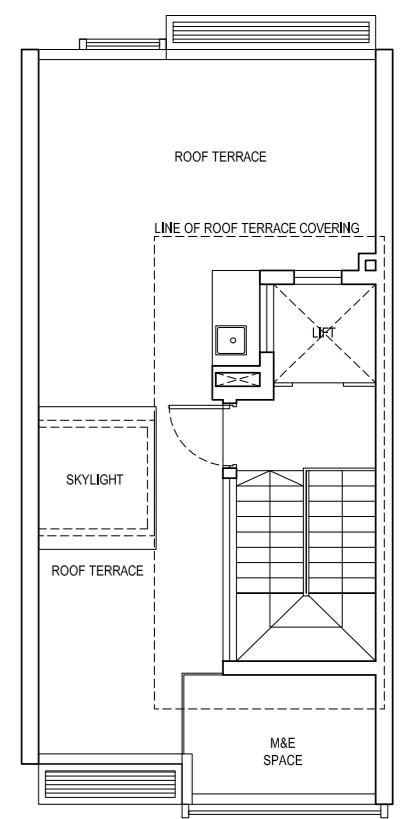

LOWER ROOF

BUYCONDOS.SG

**DRAFT COPY
NOT FOR CIRCULATION**

Plans are subject to change as may be required or approved by relevant authorities. Areas are estimates only and are subject to final survey. Building Plan No.: A0730-00003-2003-BP01 dated 06 October 2006 and A0730-00003-2003-BP02 dated 10 May 2016

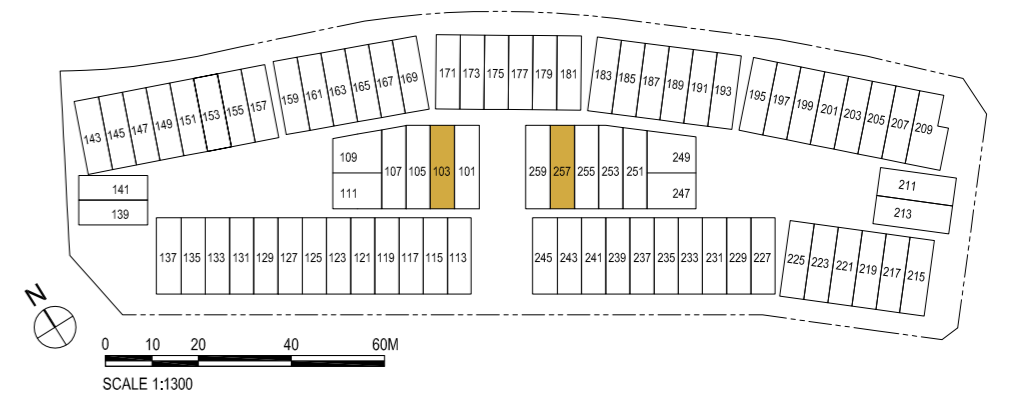

Intermediate Terrace

Type C1b

Area: 330 sq m/3552 sq ft

House No. 105

(Inclusive of Private Carpark: 25 sq m, PES: 31 sq m, Roof Terrace: 36 sq m, M&E Space: 6 sq m and Voids: 19 sq m)

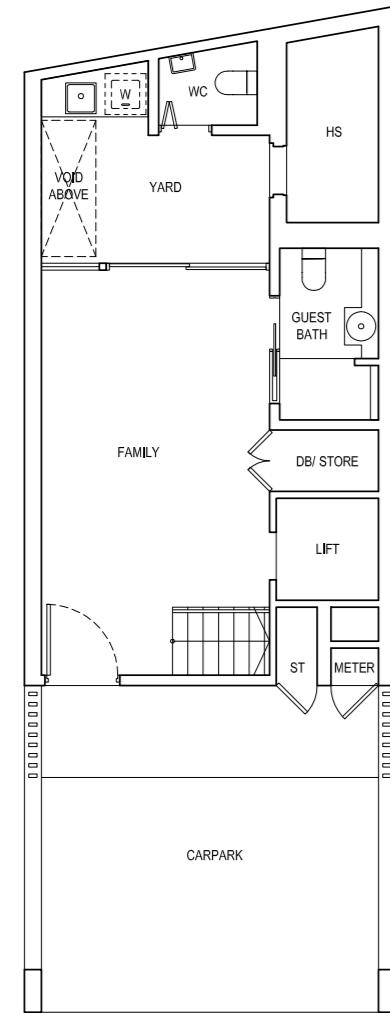

BASEMENT
0 1 2 3 5M
SCALE 1:100

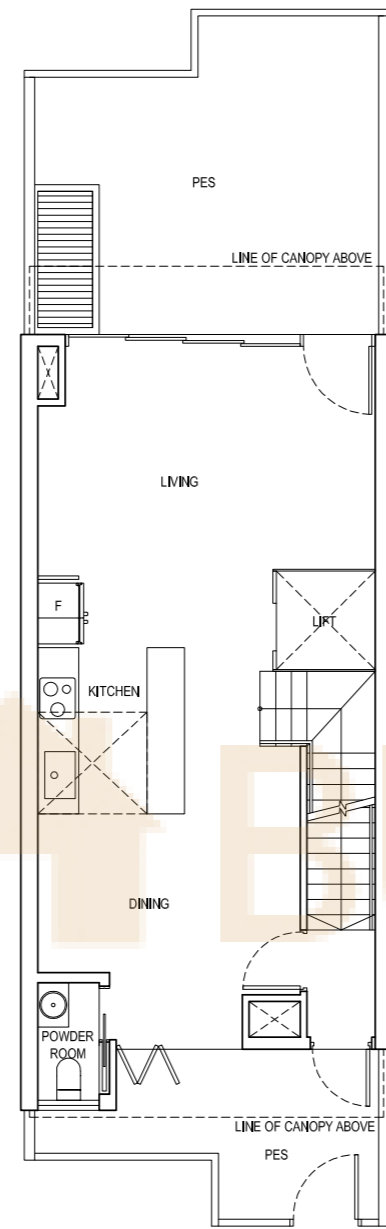

1ST STOREY

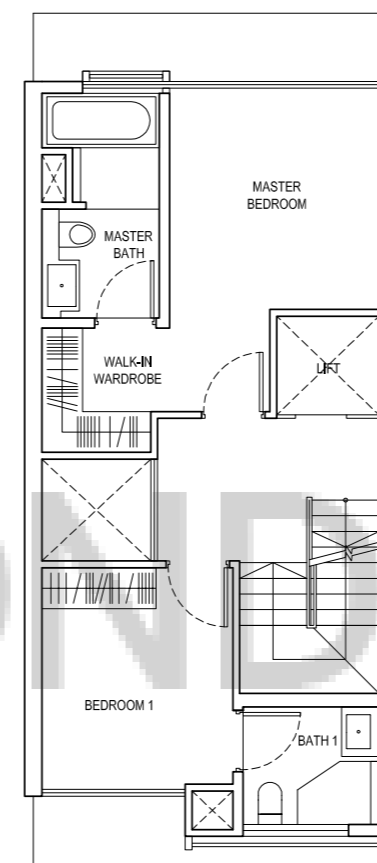

2ND STOREY

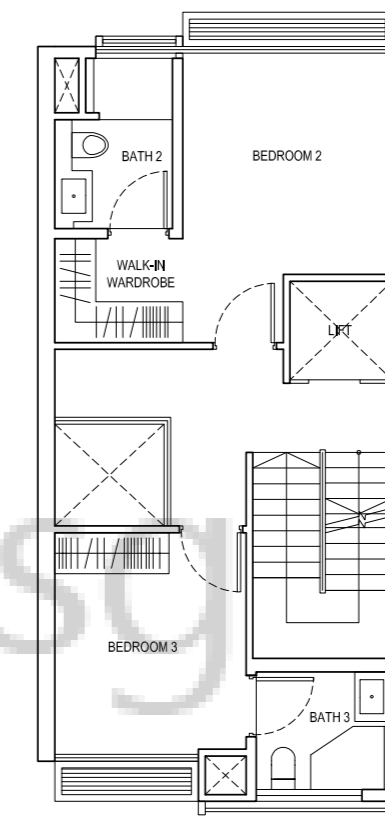

3RD STOREY

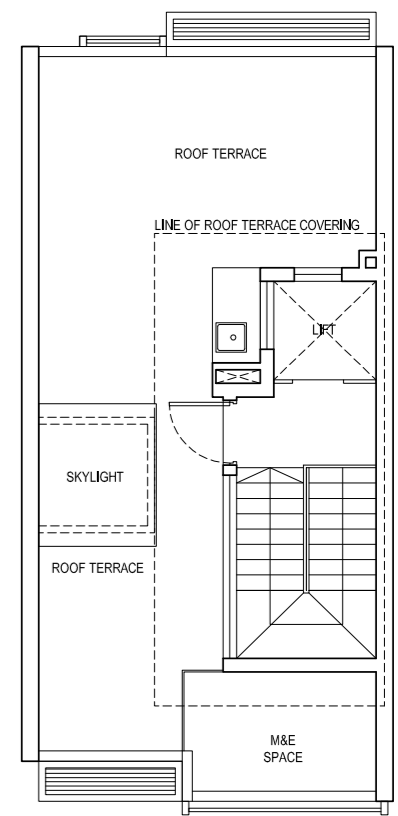

LOWER ROOF

**DRAFT COPY
NOT FOR CIRCULATION**

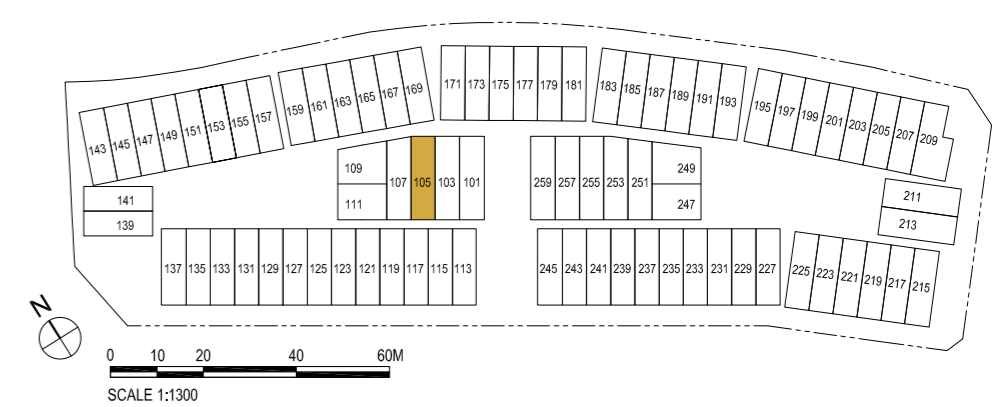

Plans are subject to change as may be required or approved by relevant authorities. Areas are estimates only and are subject to final survey. Building Plan No.: A0730-00003-2003-BP01 dated 06 October 2006 and A0730-00003-2003-BP02 dated 10 May 2016

Intermediate Terrace

Type C1c

Area: 329 sq m/3541 sq ft

House No. 255

(Inclusive of Private Carpark: 25 sq m, PES: 30 sq m, Roof Terrace: 36 sq m, M&E Space: 6 sq m and Voids: 19 sq m)

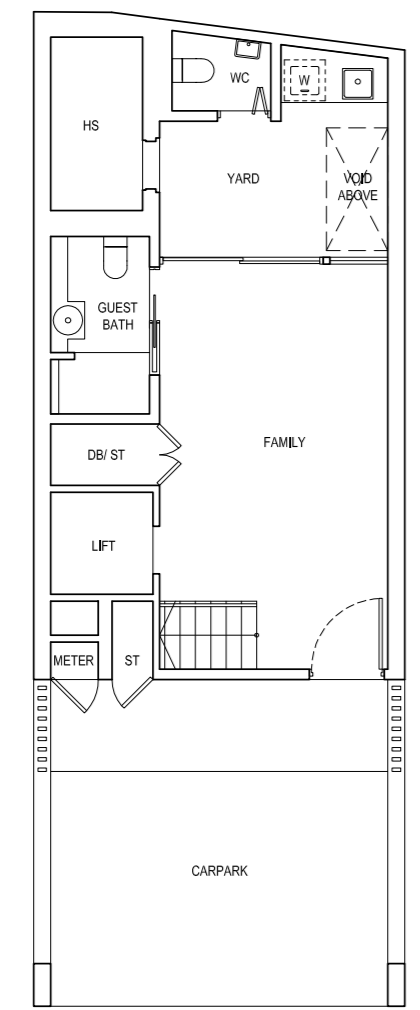

BASEMENT
0 1 2 3 5M
SCALE 1:100

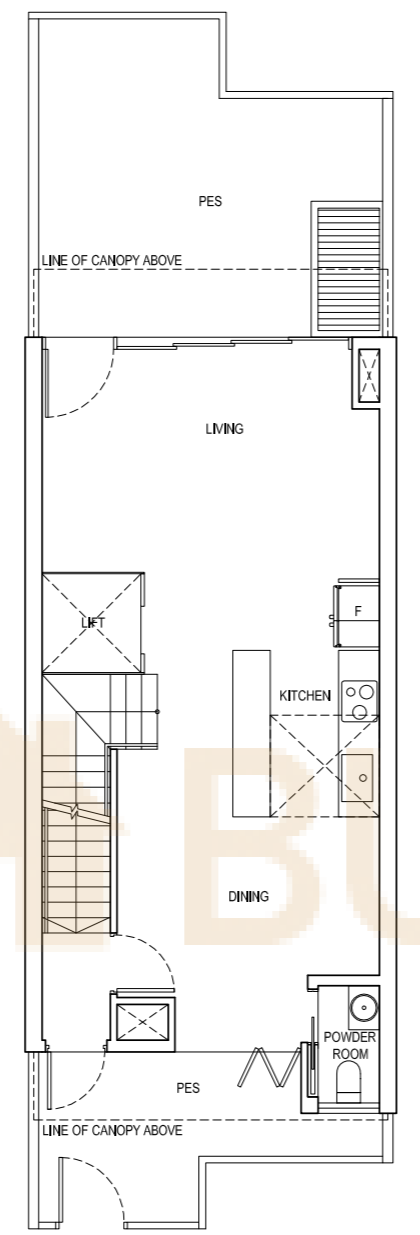

1ST STOREY

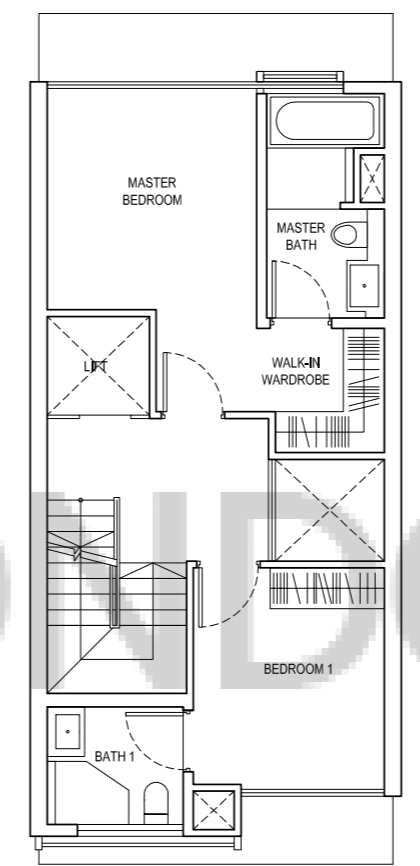

2ND STOREY

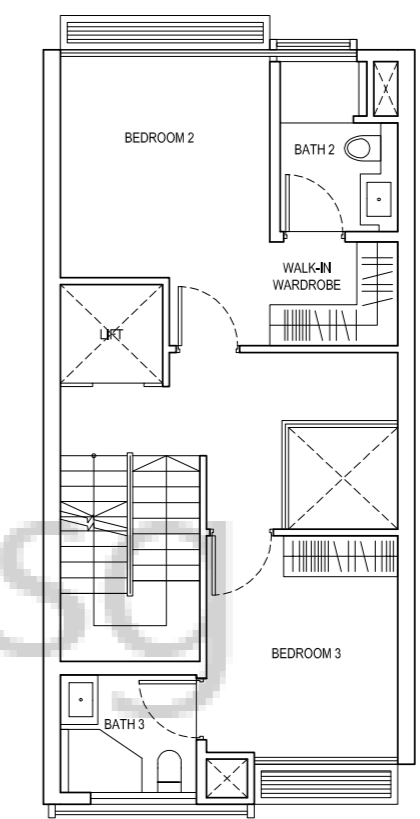

3RD STOREY

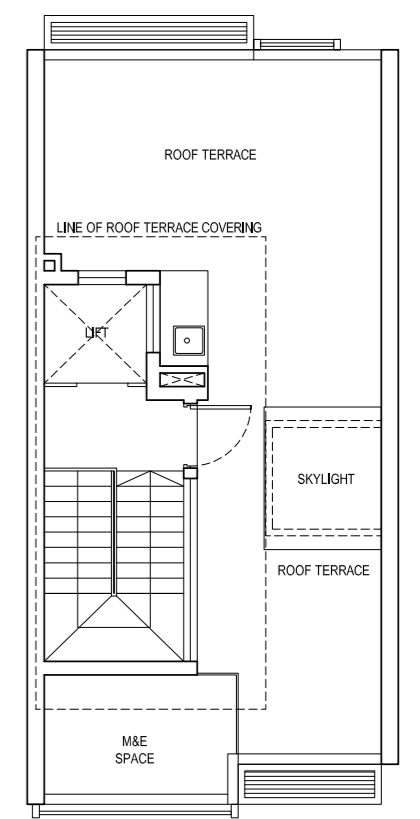

LOWER ROOF

BUYCO.NBDO.SG

**DRAFT COPY
NOT FOR CIRCULATION**

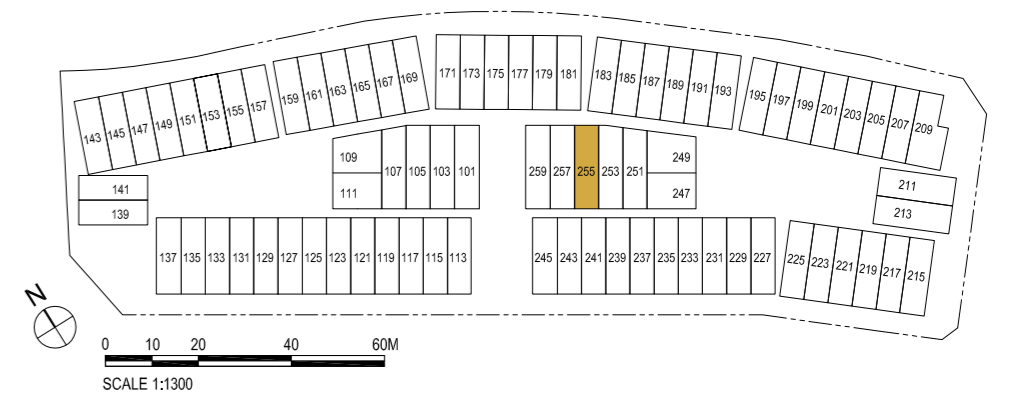

Plans are subject to change as may be required or approved by relevant authorities. Areas are estimates only and are subject to final survey. Building Plan No.: A0730-00003-2003-BP01 dated 06 October 2006 and A0730-00003-2003-BP02 dated 10 May 2016

Intermediate Terrace

Type C1e

Area: 323 sq m/3477 sq ft

House No. 253

(Inclusive of Private Carpark: 25 sq m, PES: 27 sq m, Roof Terrace: 36 sq m, M&E Space: 6 sq m and Voids: 19 sq m)

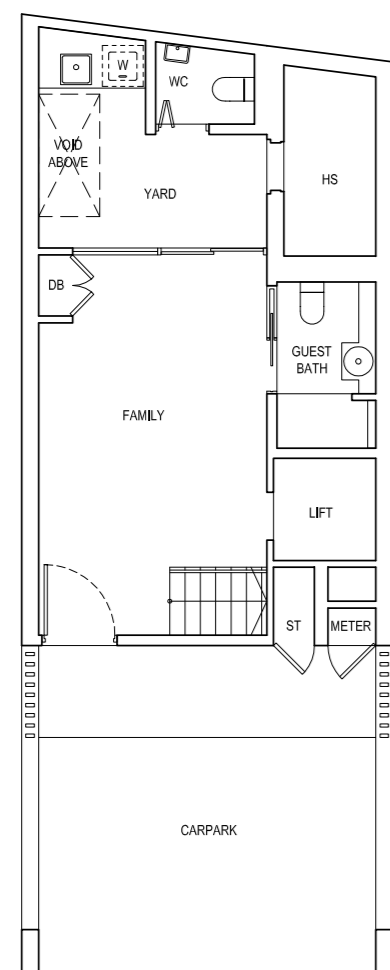

BASEMENT

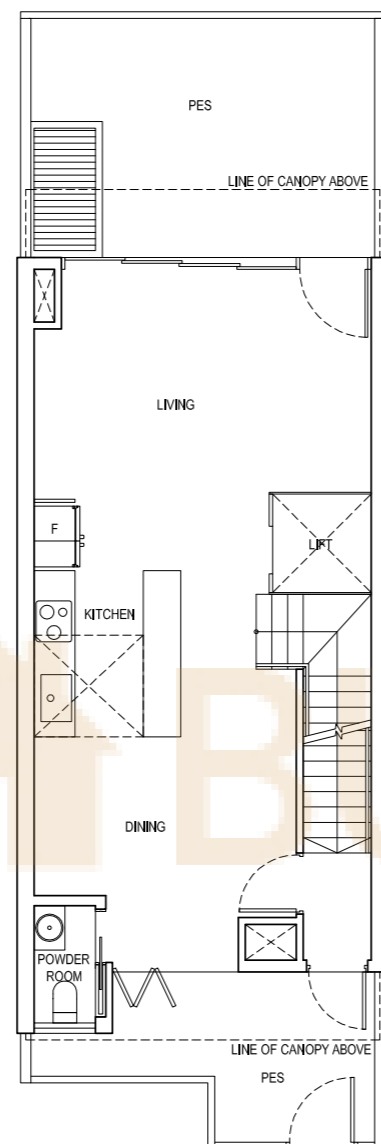
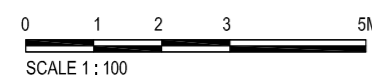

1ST STOREY

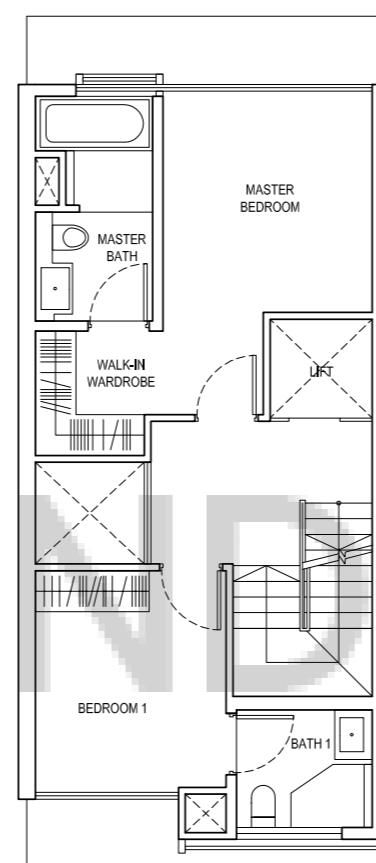

2ND STOREY

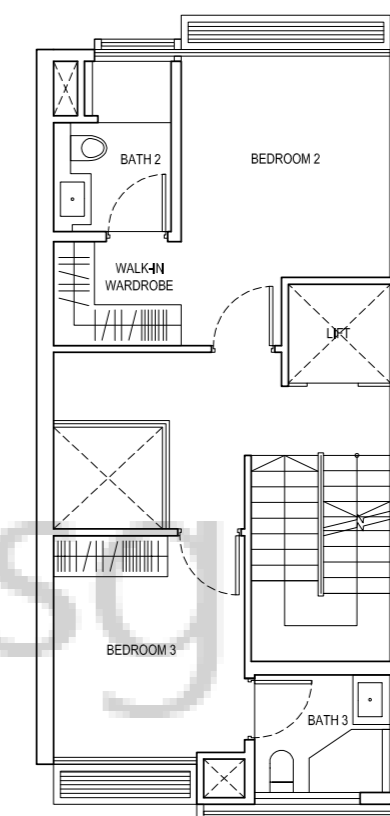

3RD STOREY

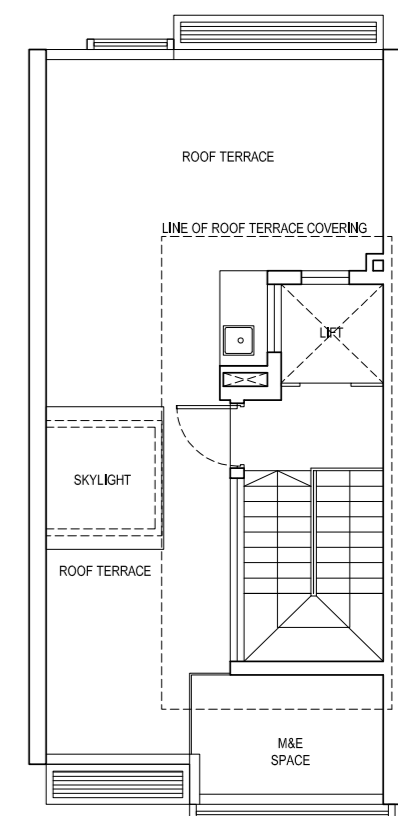

LOWER ROOF

**DRAFT COPY
NOT FOR CIRCULATION**

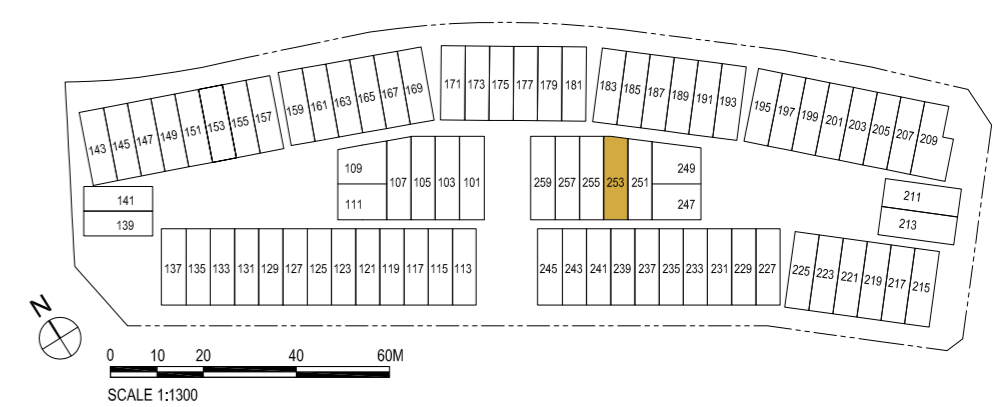

Plans are subject to change as may be required or approved by relevant authorities. Areas are estimates only and are subject to final survey. Building Plan No.: A0730-00003-2003-BP01 dated 06 October 2006 and A0730-00003-2003-BP02 dated 10 May 2016

Intermediate Terrace

Type C1f

Area: 319 sq m/3434 sq ft

House No. 251

(Inclusive of Private Carpark: 25 sq m, PES: 27 sq m, Roof Terrace: 36 sq m, M&E Space: 6 sq m and Voids: 19 sq m)

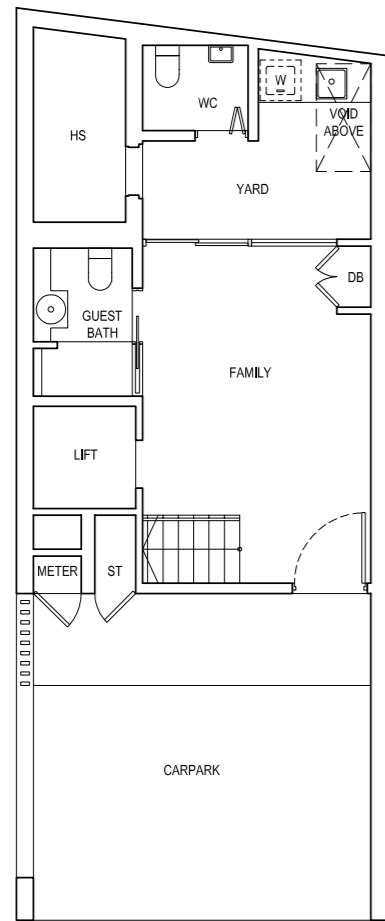

BASEMENT

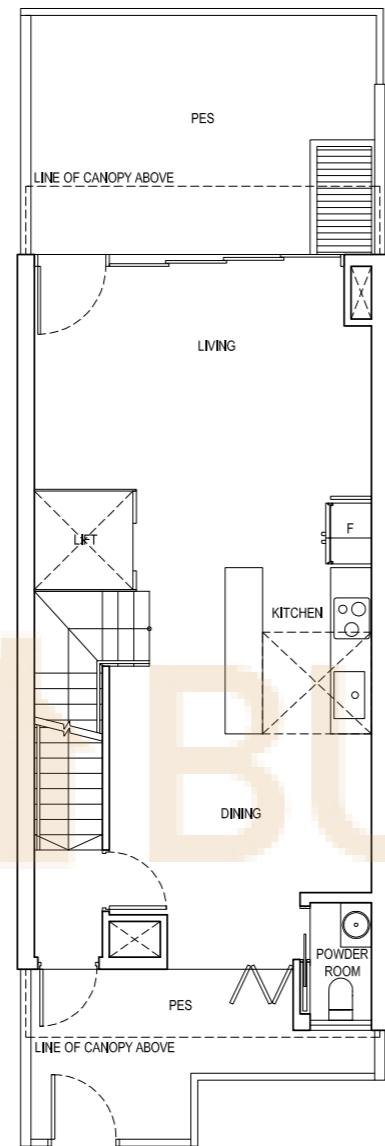
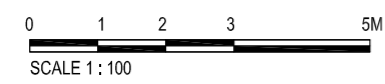

1ST STOREY

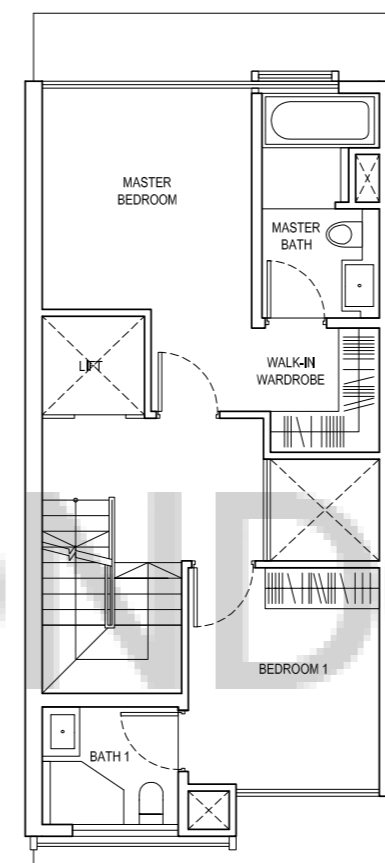

2ND STOREY

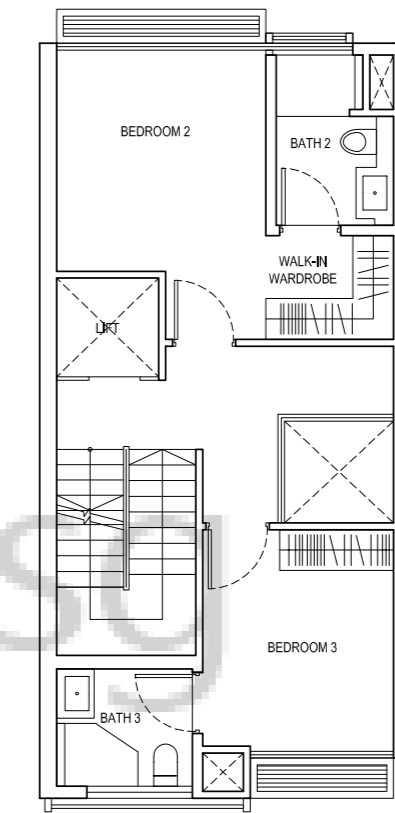

3RD STOREY

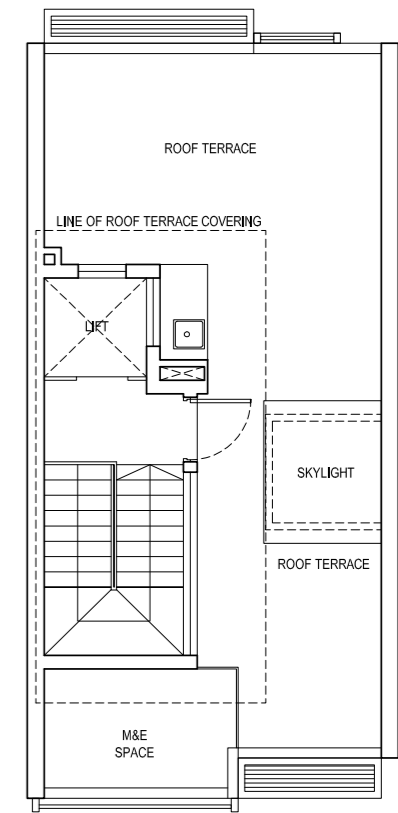

LOWER ROOF

DRAFT COPY
NOT FOR CIRCULATION

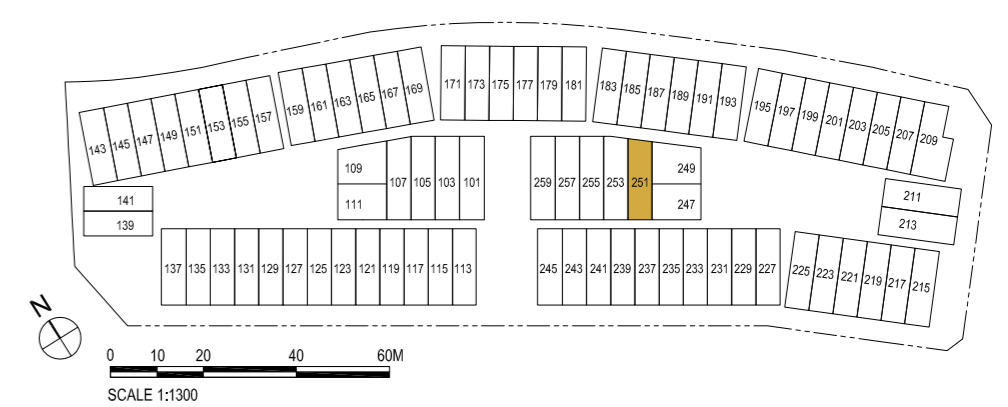

Plans are subject to change as may be required or approved by relevant authorities. Areas are estimates only and are subject to final survey. Building Plan No.: A0730-00003-2003-BP01 dated 06 October 2006 and A0730-00003-2003-BP02 dated 10 May 2016

Corner Terrace

Type A1a

Area: 322 sq m/3466 sq ft

House No. 137

(Inclusive of Private Carpark: 25 sq m, PES: 24 sq m, Roof Terrace: 15 sq m, A/C Ledge: 11 sq m and Voids: 8 sq m)

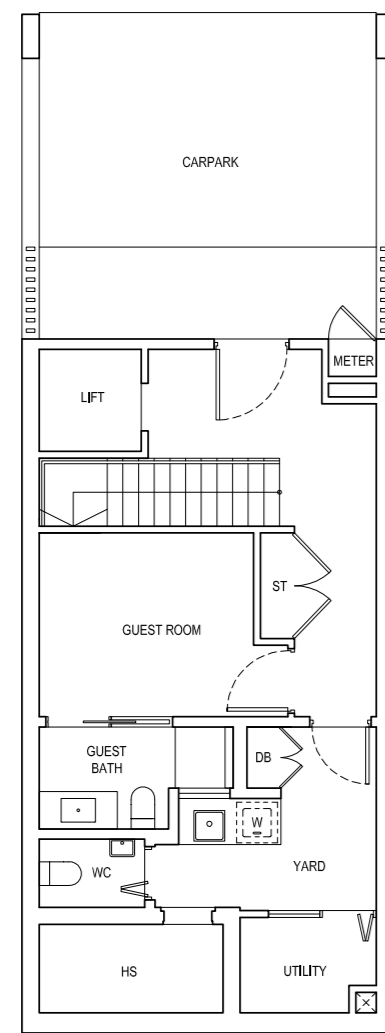

BASEMENT

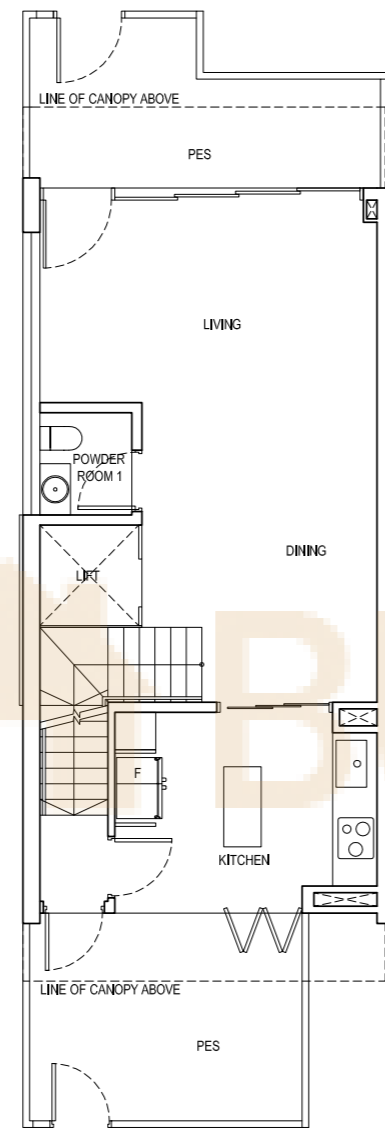
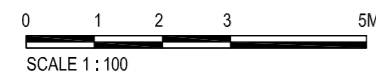

1ST STOREY

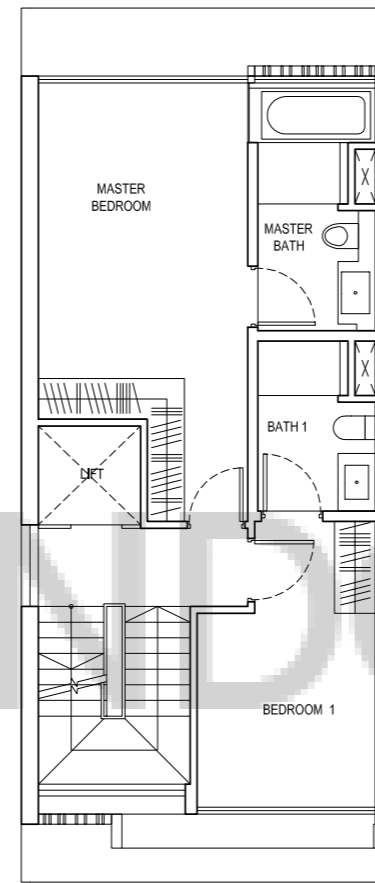

2ND STOREY

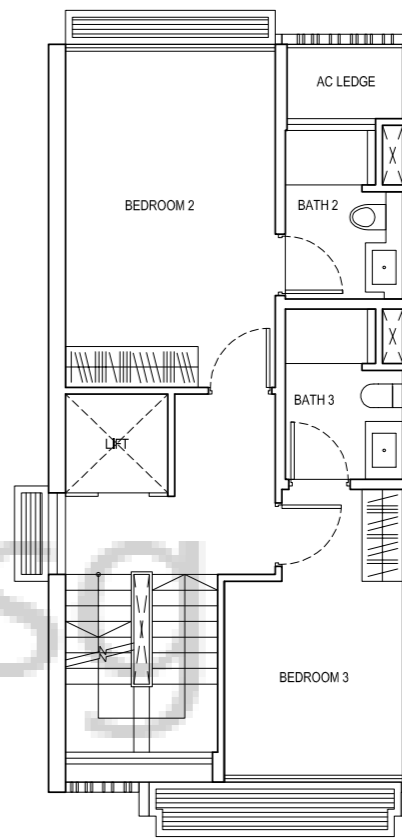

3RD STOREY

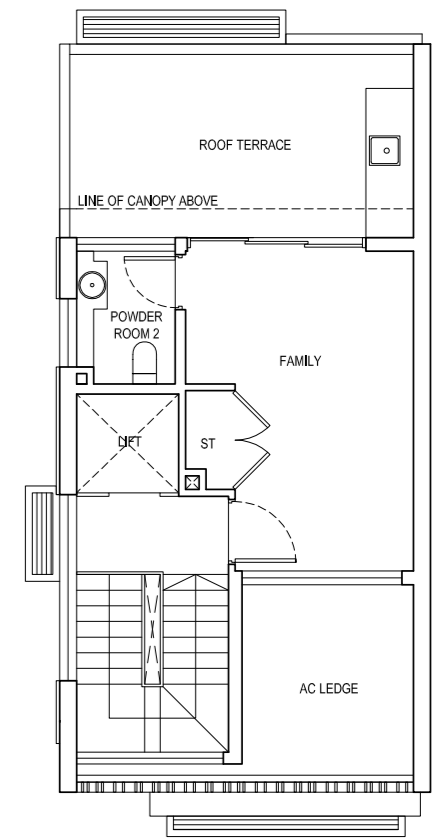

ATTIC

DRAFT COPY
NOT FOR CIRCULATION

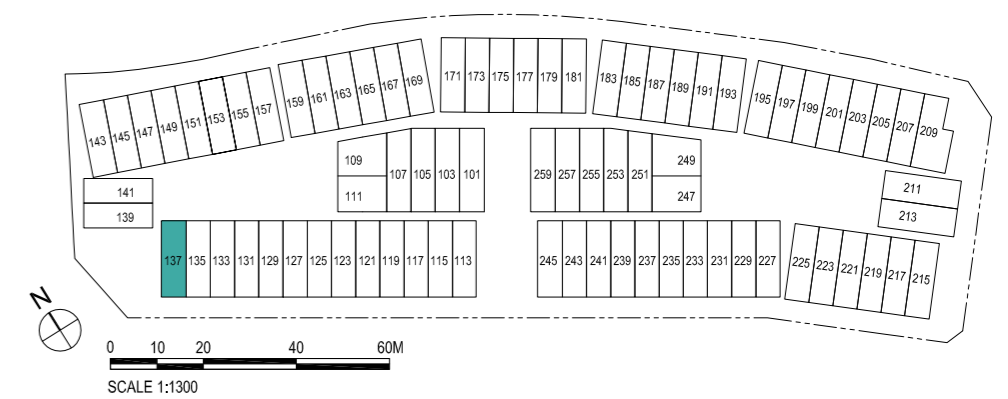

Plans are subject to change as may be required or approved by relevant authorities. Areas are estimates only and are subject to final survey. Building Plan No.: A0730-00003-2003-BP01 dated 06 October 2006 and A0730-00003-2003-BP02 dated 10 May 2016

Corner Terrace

Type A1b

Area: 327 sq m/3520 sq ft

House No. 227

(Inclusive of Private Carpark: 25 sq m, PES: 24 sq m, Roof Terrace: 15 sq m, A/C Ledge: 11 sq m and Voids: 8 sq m)

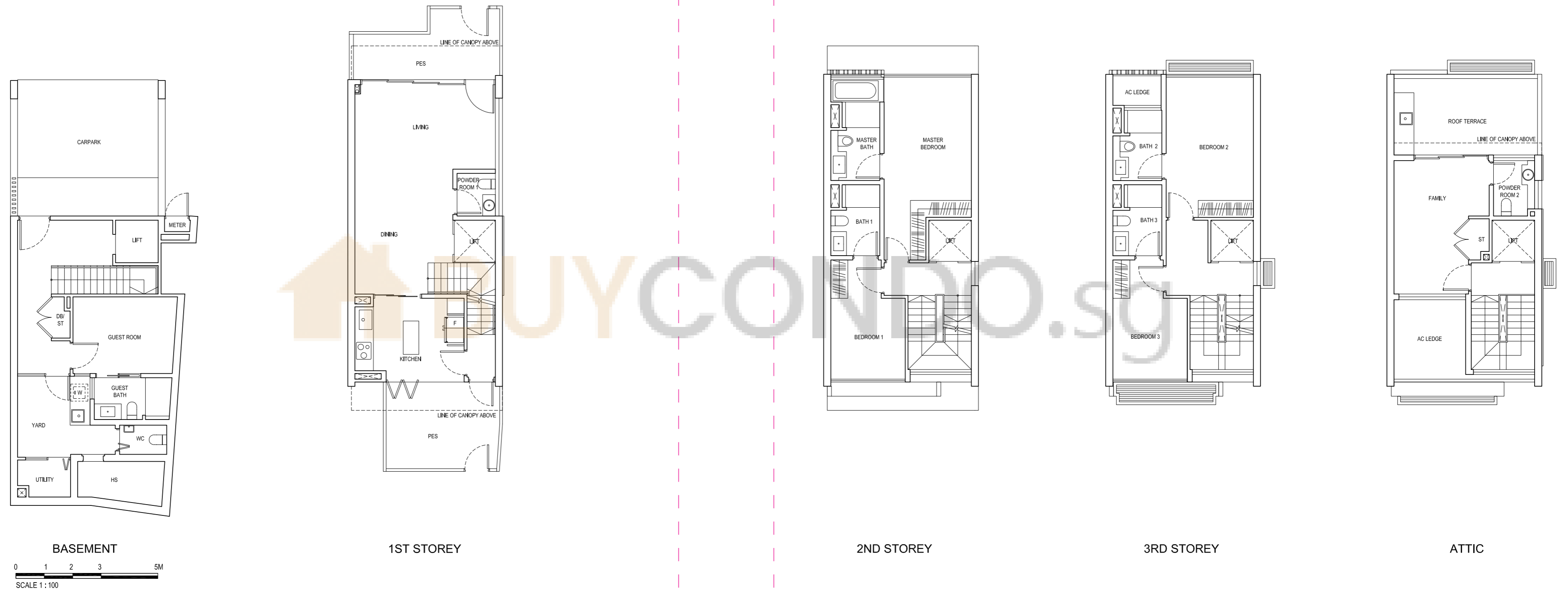

DRAFT COPY
NOT FOR CIRCULATION

Plans are subject to change as may be required or approved by relevant authorities. Areas are estimates only and are subject to final survey. Building Plan No.: A0730-00003-2003-BP01 dated 06 October 2006 and A0730-00003-2003-BP02 dated 10 May 2016

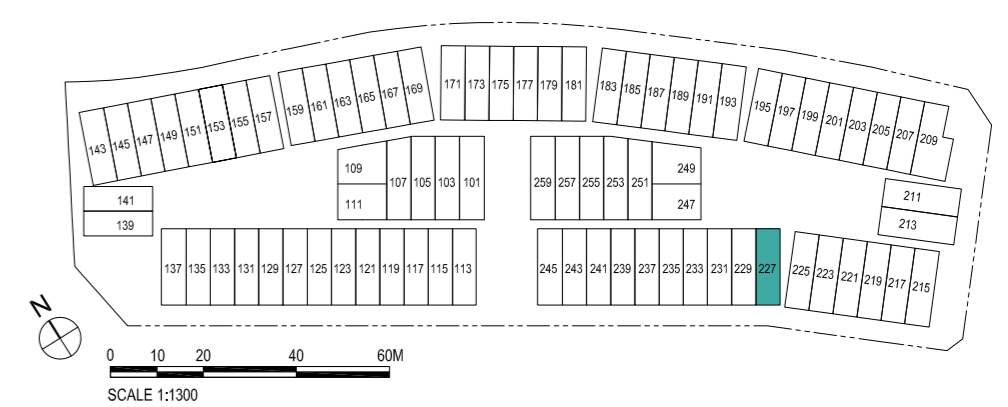

Corner Terrace

Type A1c

Area: 326 sq m/3509 sq ft

House No. 225

(Inclusive of Private Carpark: 25 sq m, PES: 24 sq m, Roof Terrace: 15 sq m, A/C Ledge: 11 sq m and Voids: 8 sq m)

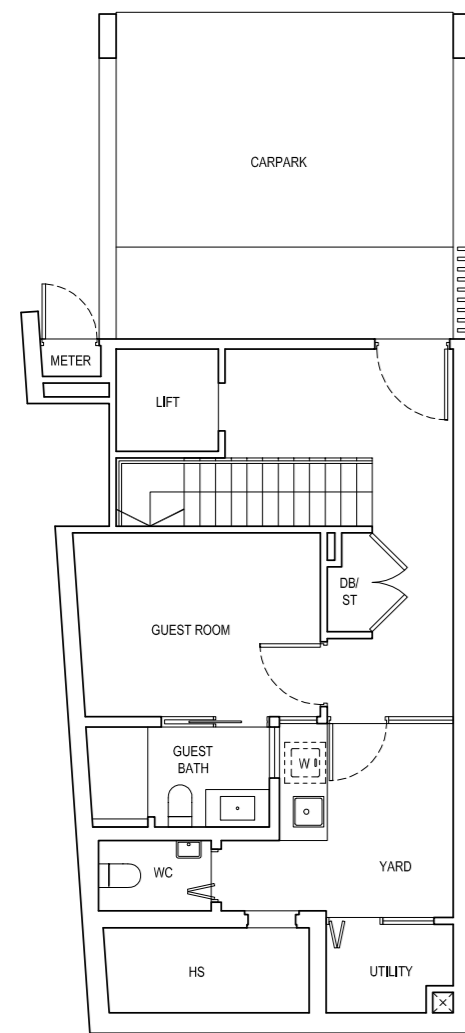

BASEMENT

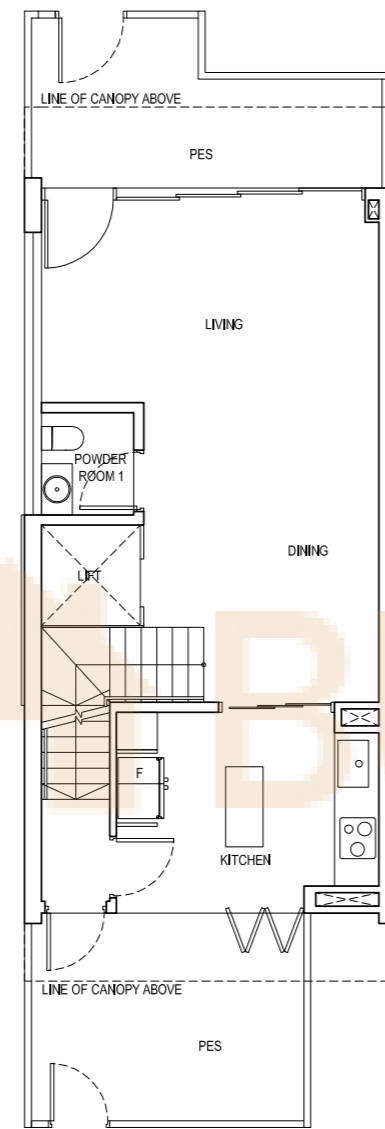

1ST STOREY

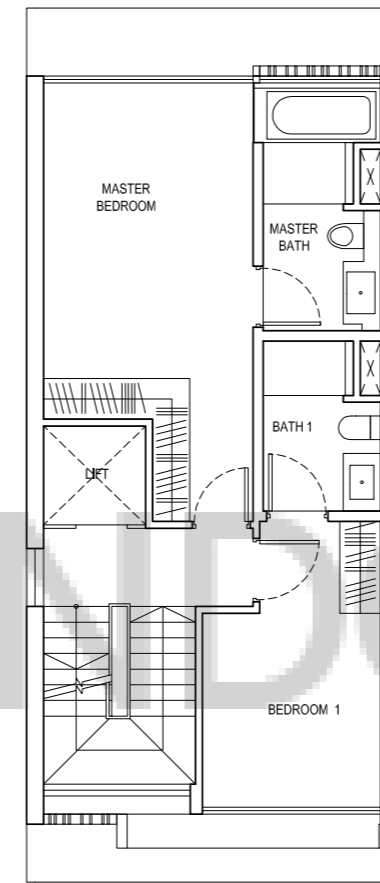

2ND STOREY

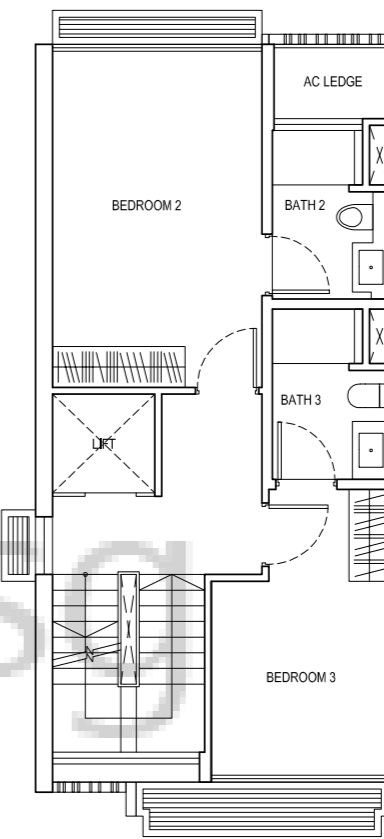

3RD STOREY

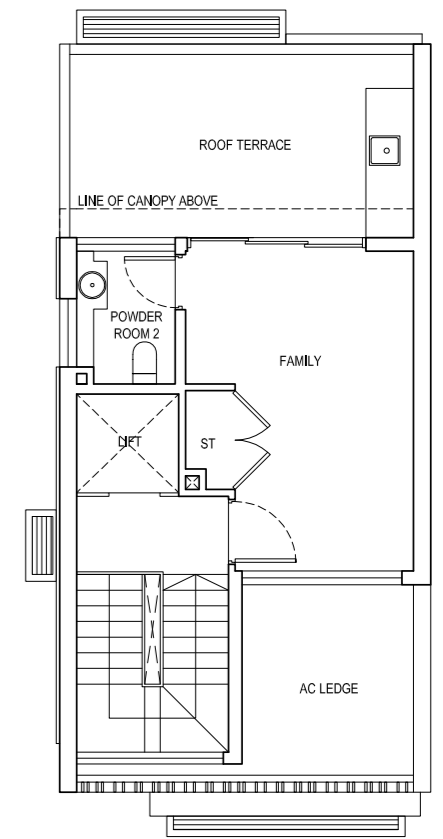

ATTIC

DRAFT COPY
NOT FOR CIRCULATION

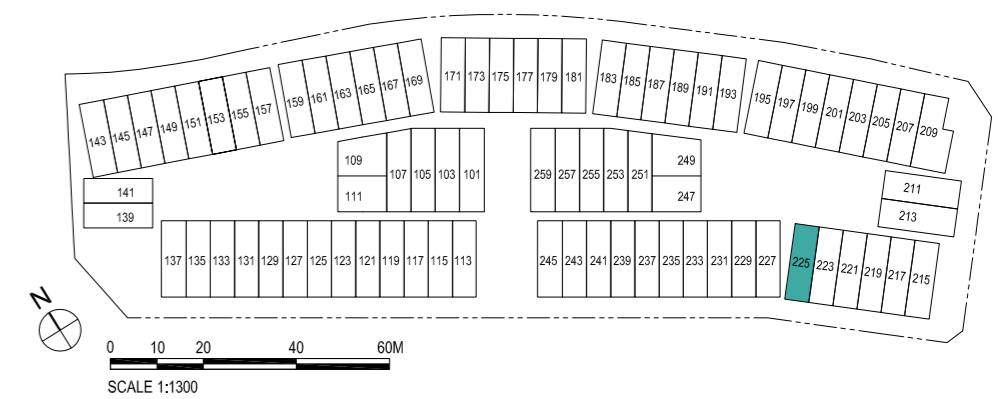

Plans are subject to change as may be required or approved by relevant authorities. Areas are estimates only and are subject to final survey. Building Plan No.: A0730-00003-2003-BP01 dated 06 October 2006 and A0730-00003-2003-BP02 dated 10 May 2016

Corner Terrace

Type A1d

Area: 338 sq m/3638 sq ft

House No. 215

(Inclusive of Private Carpark: 25 sq m, PES: 24 sq m, Roof Terrace: 15 sq m, A/C Ledge: 11 sq m and Voids: 8 sq m)

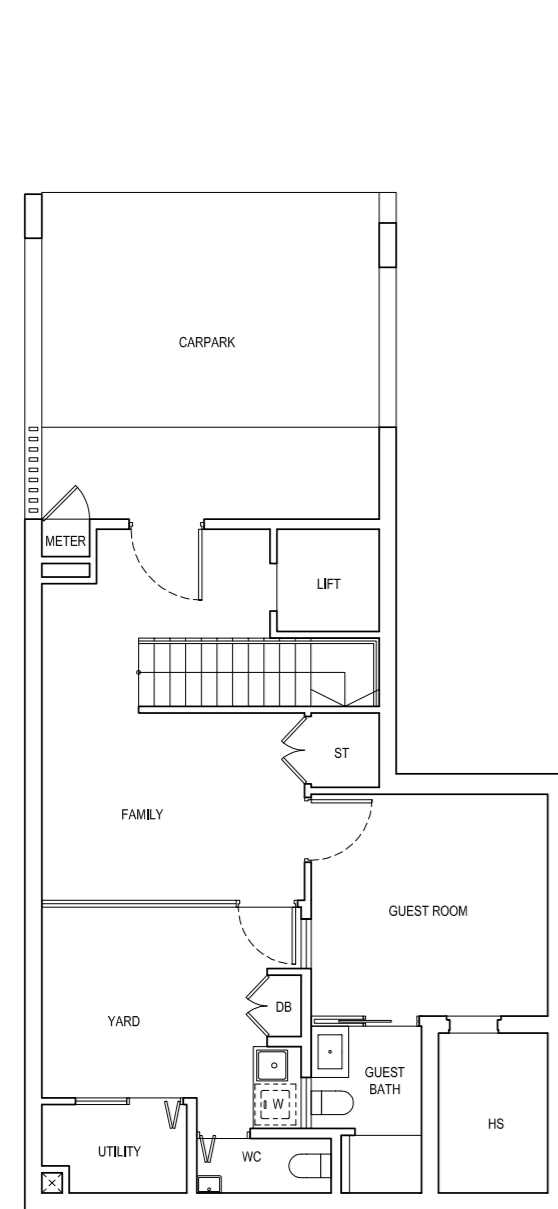

BASEMENT

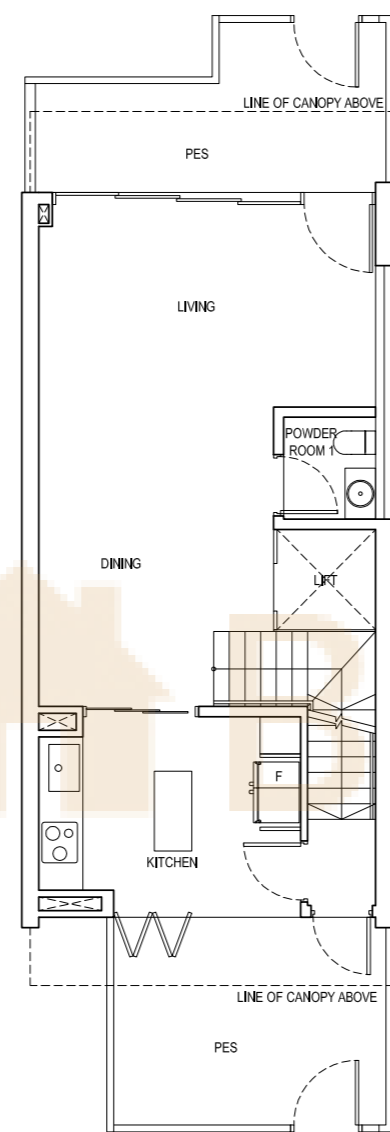
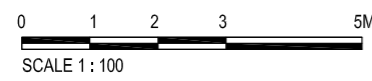

1ST STOREY

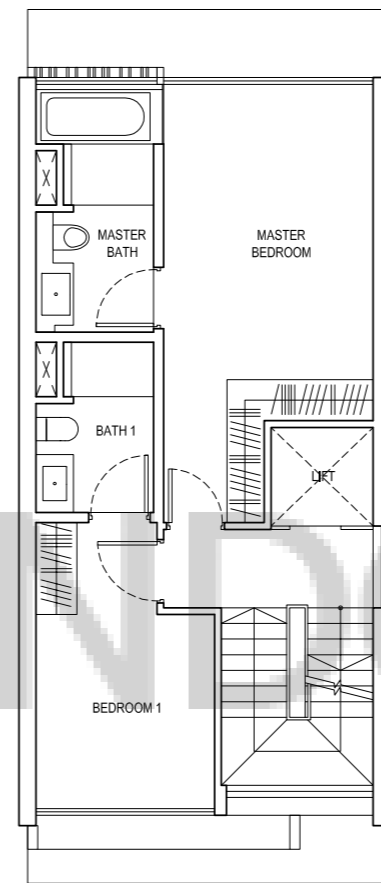

2ND STOREY

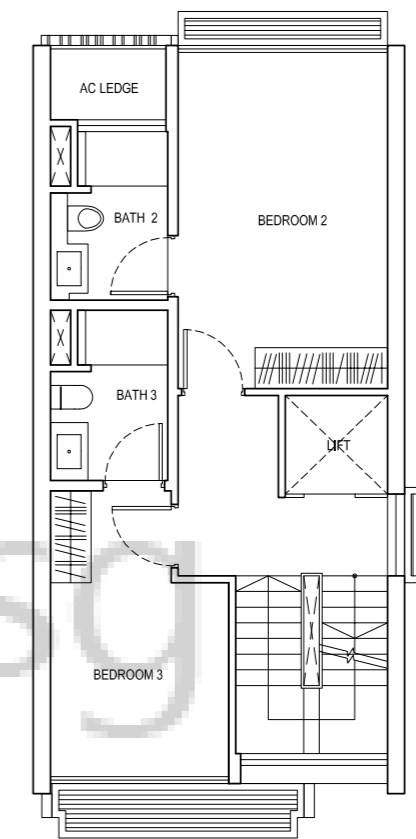

3RD STOREY

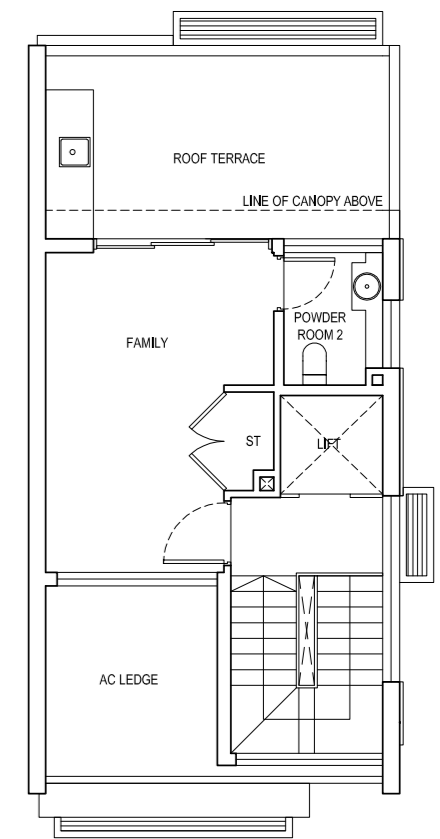

ATTIC

DRAFT COPY NOT FOR CIRCULATION

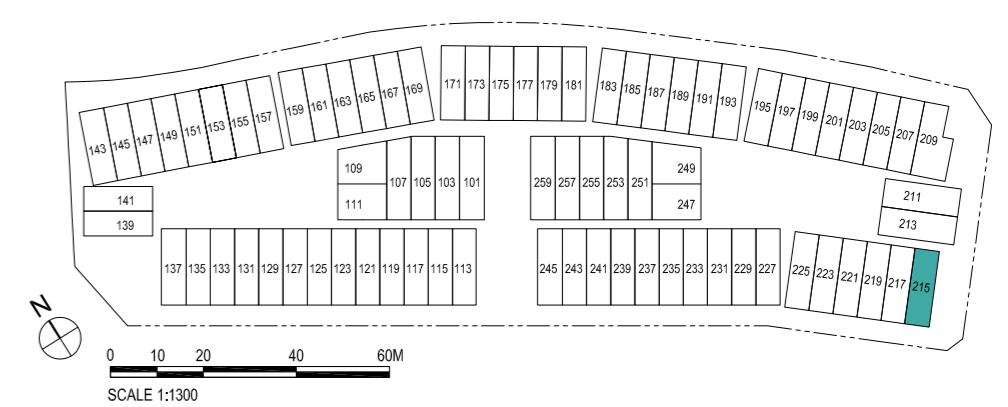

Plans are subject to change as may be required or approved by relevant authorities. Areas are estimates only and are subject to final survey. Building Plan No.: A0730-00003-2003-BP01 dated 06 October 2006 and A0730-00003-2003-BP02 dated 10 May 2016

Corner Terrace

Type A2a

Area: 322 sq m/3466 sq ft

House No. 113

Mirror Image: House No. 245

(Inclusive of Private Carpark: 25 sq m, PES: 24 sq m, Roof Terrace: 14 sq m, A/C Ledge: 15 sq m and Voids: 8 sq m)

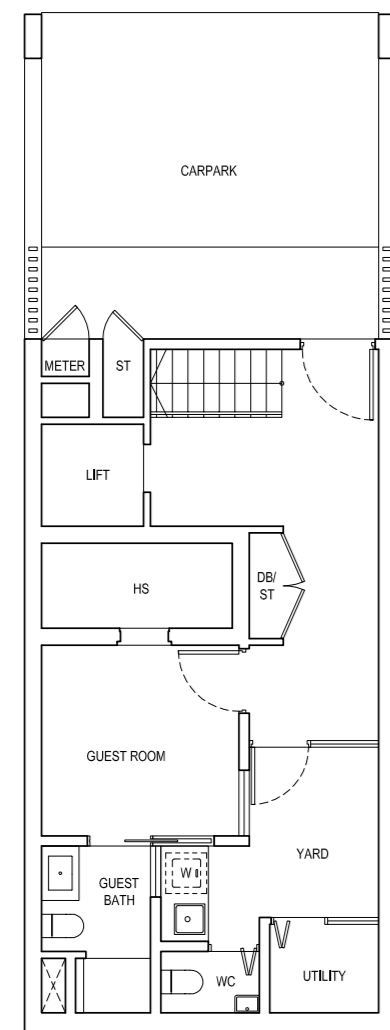

BASEMENT
0 1 2 3 5M
SCALE 1:100

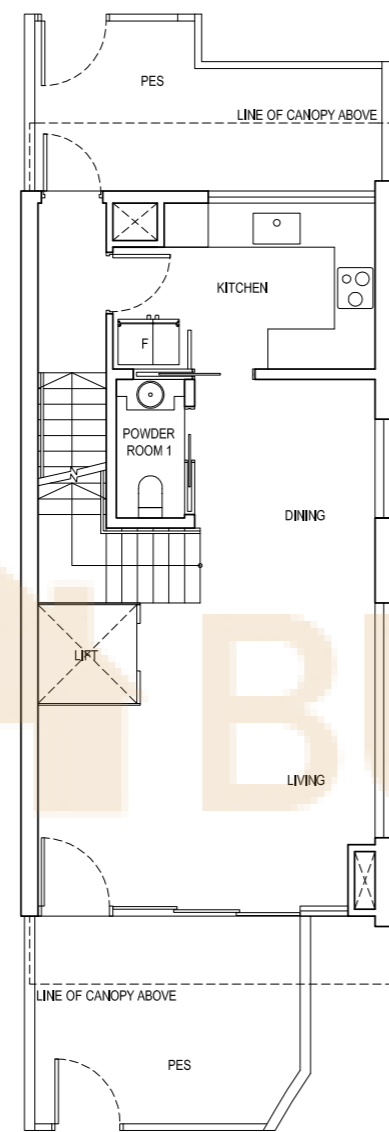

1ST STOREY

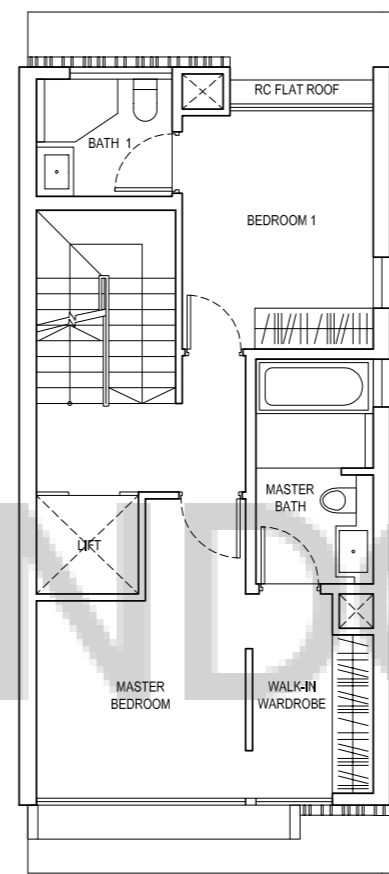

2ND STOREY

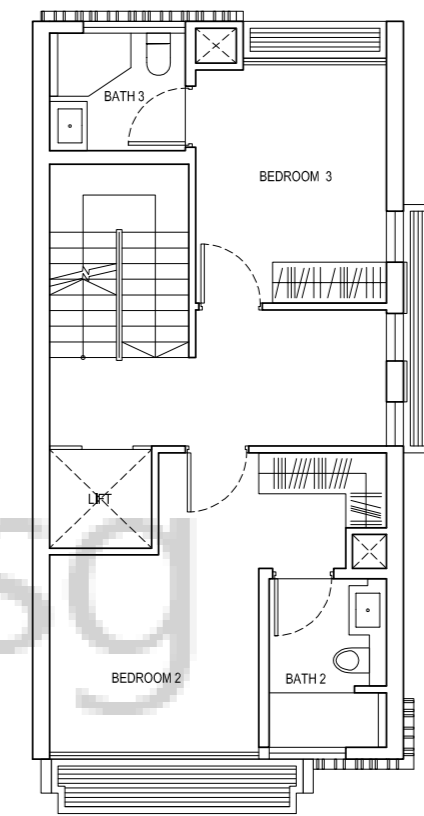

3RD STOREY

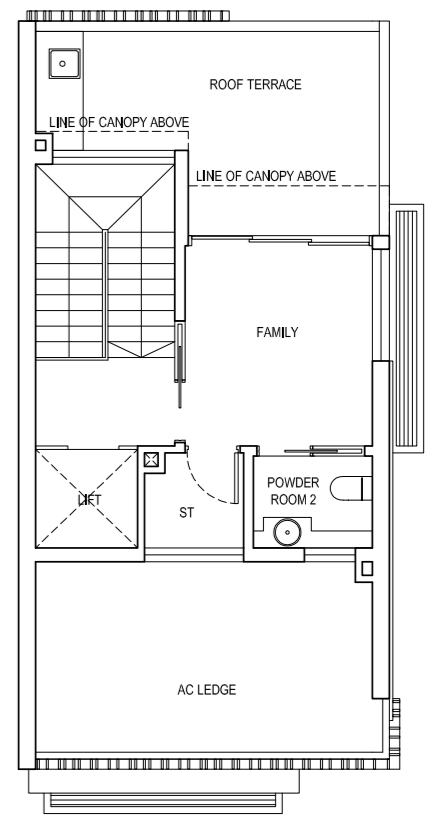

ATTIC

**DRAFT COPY
NOT FOR CIRCULATION**

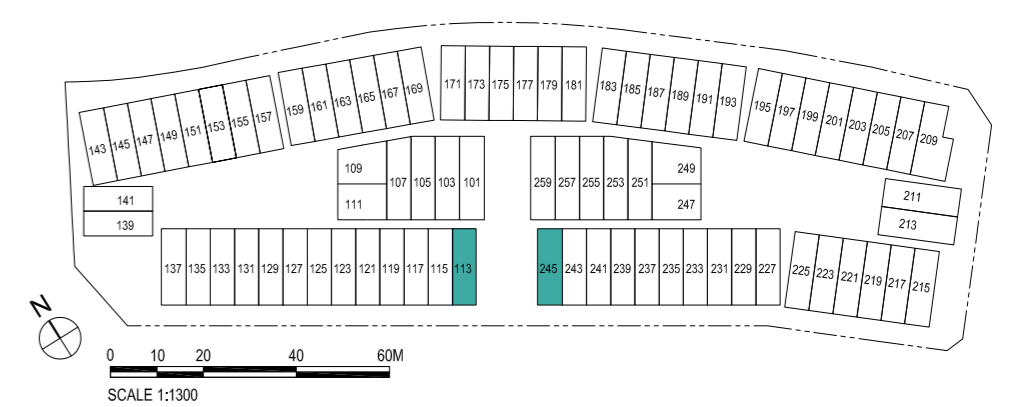

Plans are subject to change as may be required or approved by relevant authorities. Areas are estimates only and are subject to final survey. Building Plan No.: A0730-00003-2003-BP01 dated 06 October 2006 and A0730-00003-2003-BP02 dated 10 May 2016

Corner Terrace

Type B1b

Area: 330 sq m/3552 sq ft

House No. 157

(Inclusive of Private Carpark: 25 sq m, PES: 29 sq m, Roof Terrace: 37 sq m, M&E Space: 6 sq m and Voids: 8 sq m)

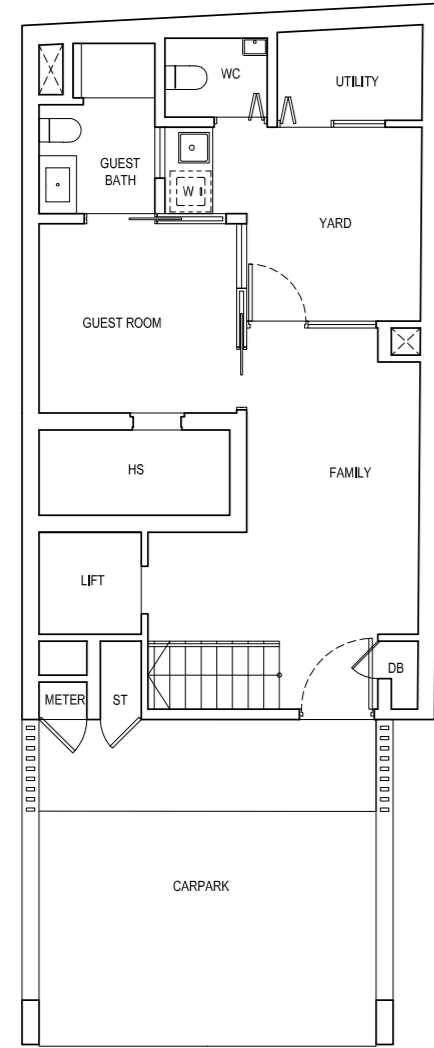

BASEMENT
0 1 2 3 5M
SCALE 1:100

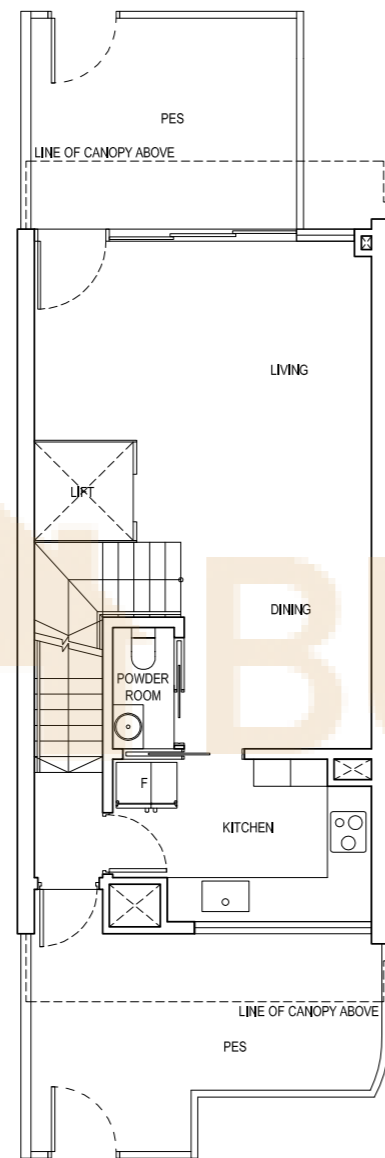

1ST STOREY

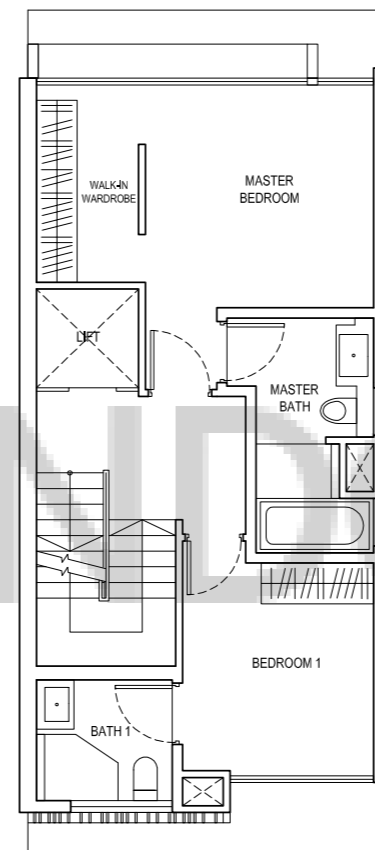

2ND STOREY

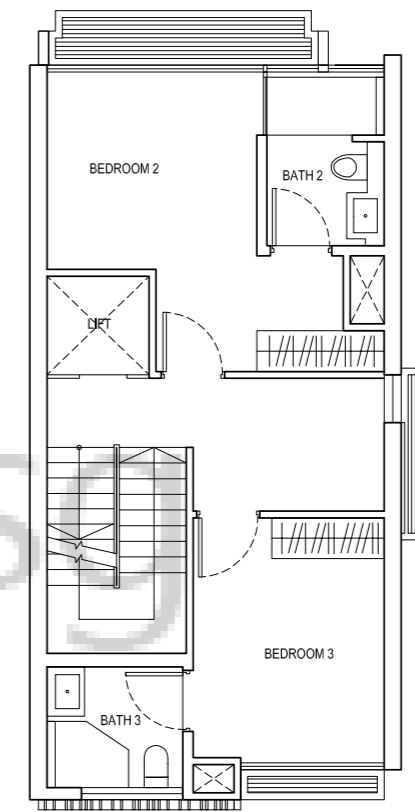

3RD STOREY

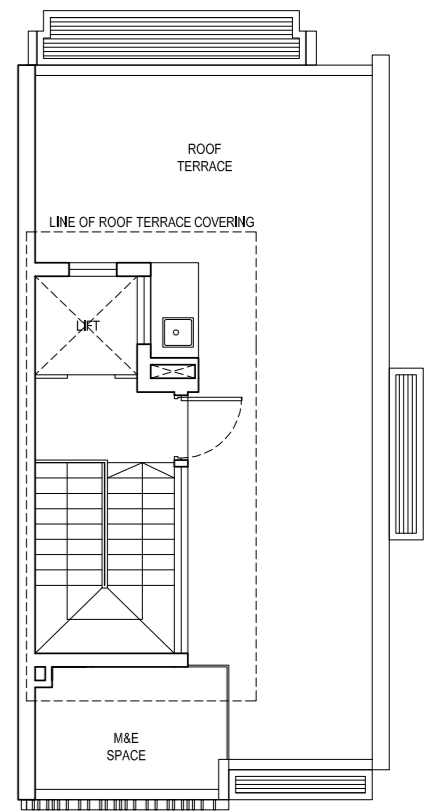

LOWER ROOF

DRAFT COPY NOT FOR CIRCULATION

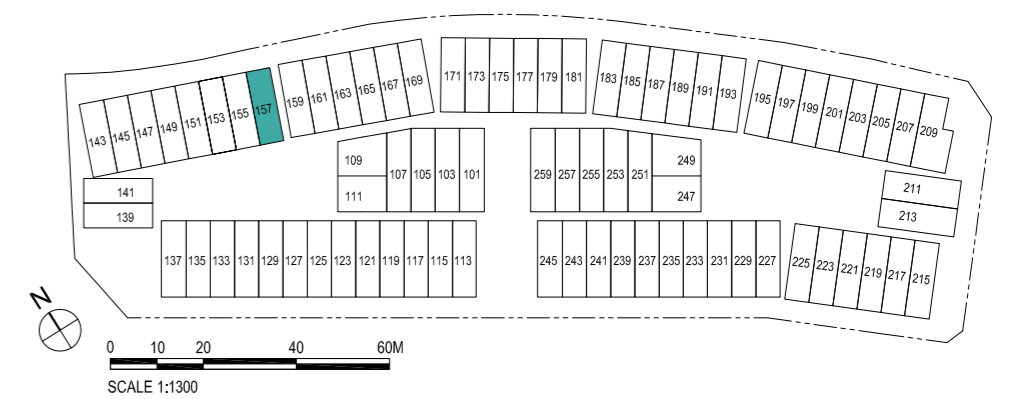

0 10 20 40 60M
SCALE 1:1300

Plans are subject to change as may be required or approved by relevant authorities. Areas are estimates only and are subject to final survey. Building Plan No.: A0730-00003-2003-BP01 dated 06 October 2006 and A0730-00003-2003-BP02 dated 10 May 2016

Corner Terrace

Type B1c

Area: 318 sq m/3423 sq ft

House No. 159

(Inclusive of Private Carpark: 25 sq m, PES: 18 sq m, Roof Terrace: 37 sq m, M&E Space: 6 sq m and Voids: 8 sq m)

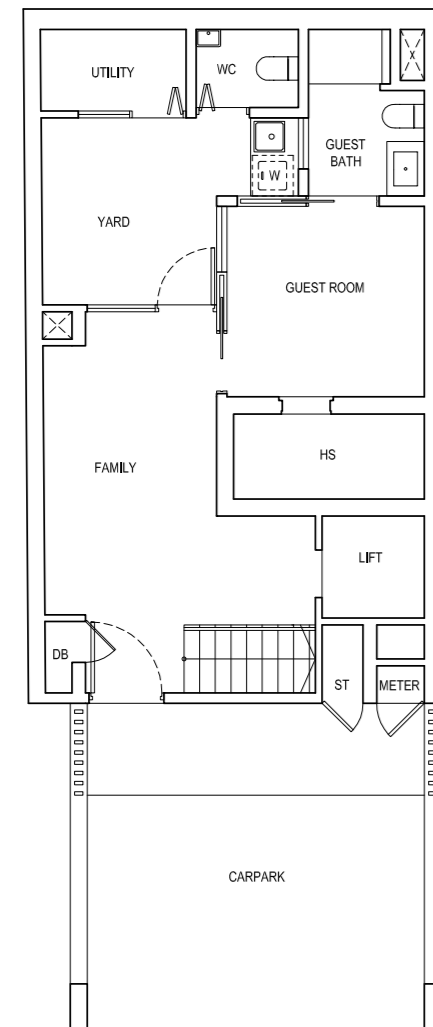

BASEMENT
0 1 2 3 5M
SCALE 1:100

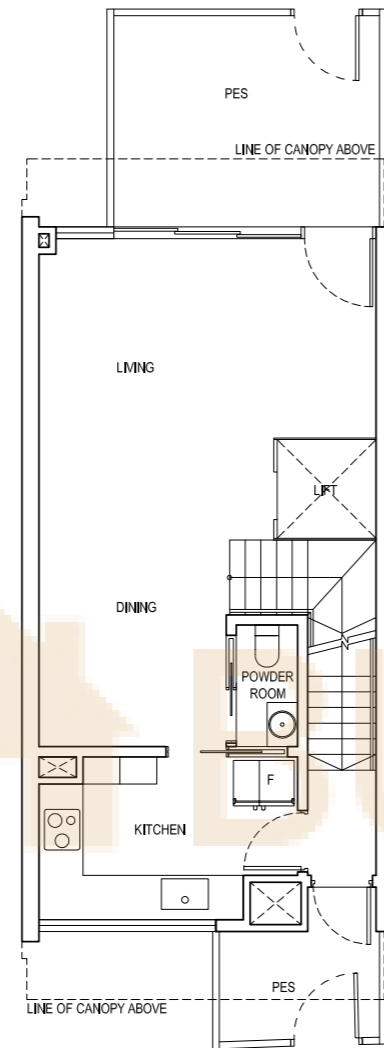

1ST STOREY

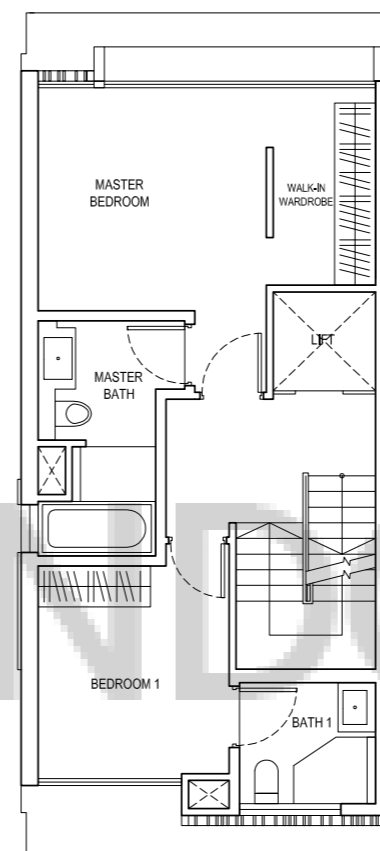

2ND STOREY

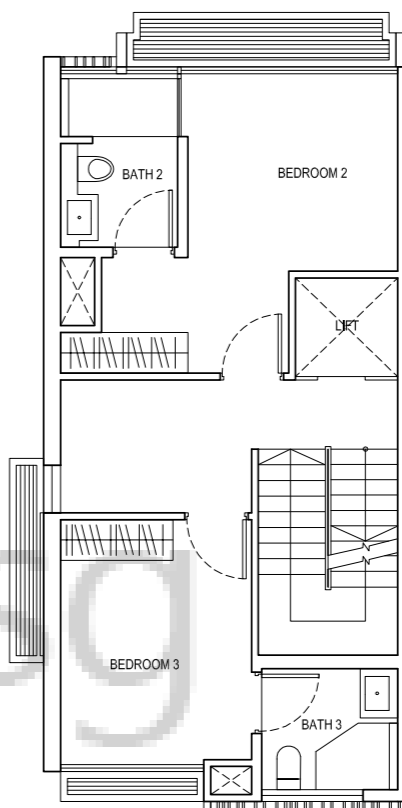

3RD STOREY

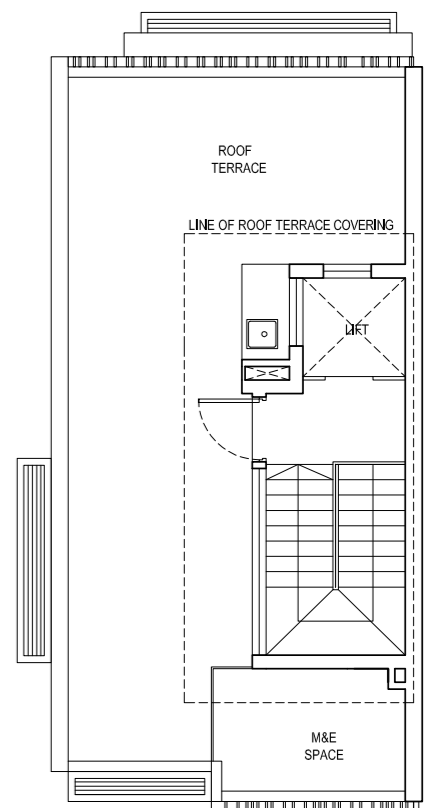

LOWER ROOF

**DRAFT COPY
NOT FOR CIRCULATION**

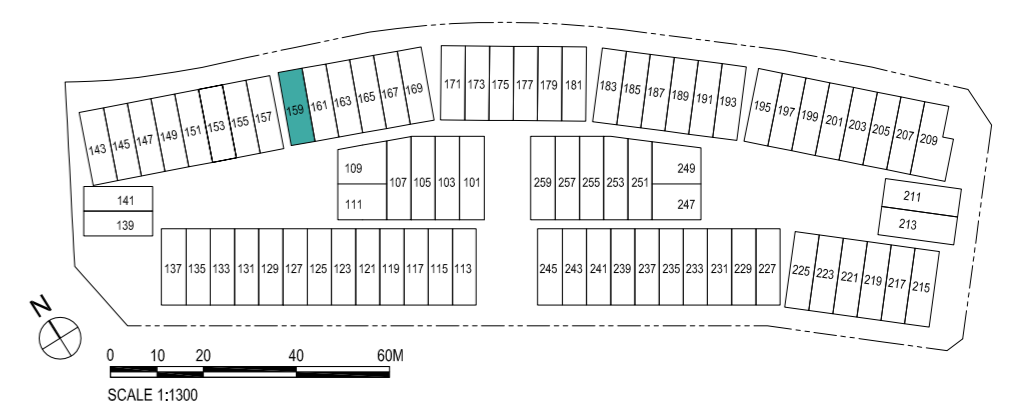

Plans are subject to change as may be required or approved by relevant authorities. Areas are estimates only and are subject to final survey. Building Plan No.: A0730-00003-2003-BP01 dated 06 October 2006 and A0730-00003-2003-BP02 dated 10 May 2016

Corner Terrace

Type B1d

Area: 328 sq m/3531 sq ft

House No. 169

(Inclusive of Private Carpark: 25 sq m, PES: 19 sq m, Roof Terrace: 37 sq m, M&E Space: 6 sq m and Voids: 8 sq m)

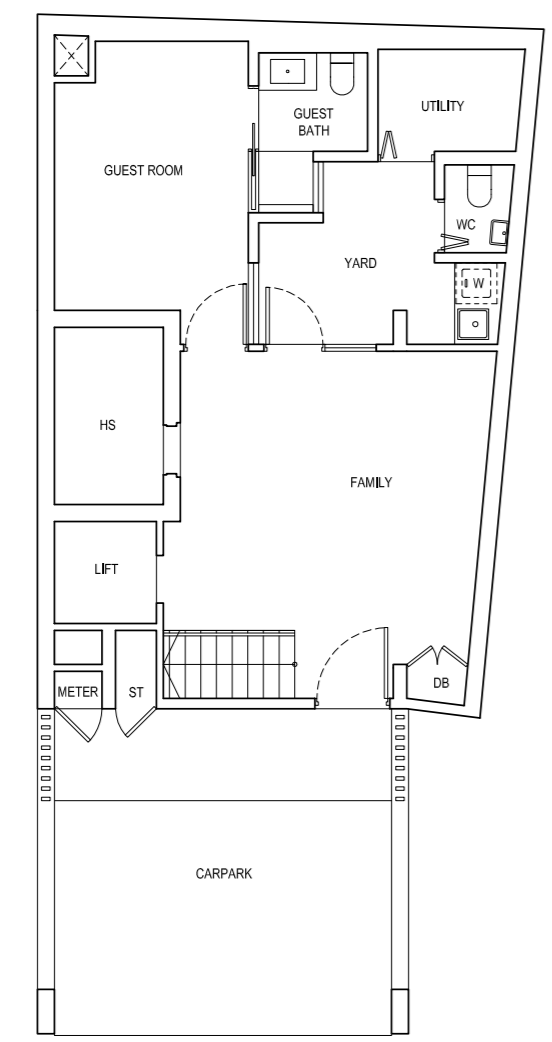

BASEMENT

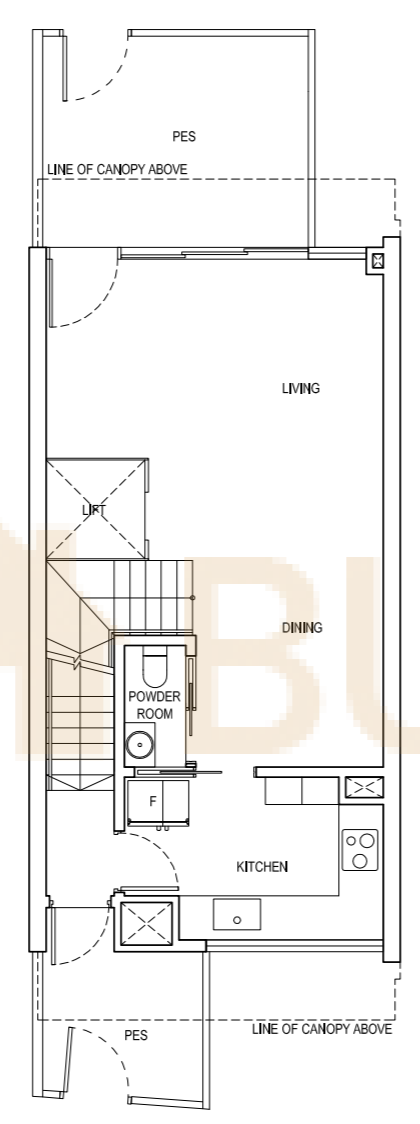

1ST STOREY

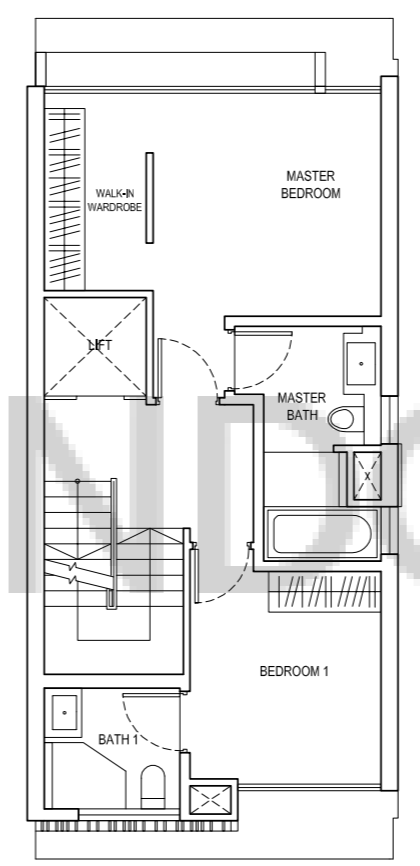

2ND STOREY

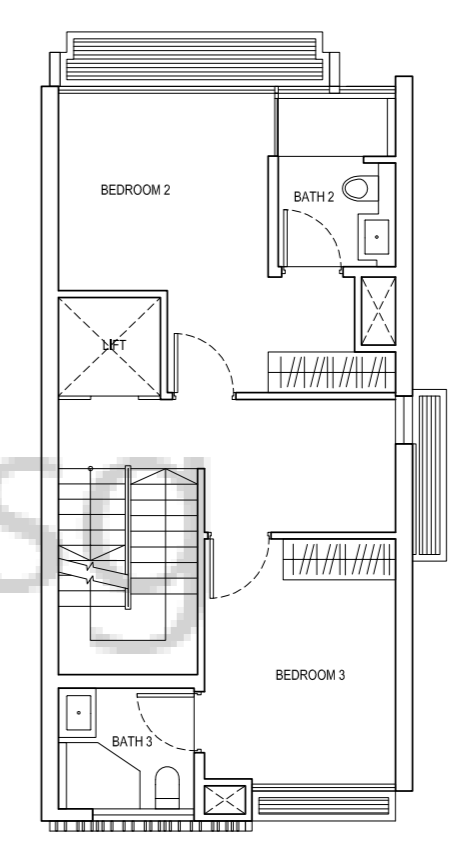

3RD STOREY

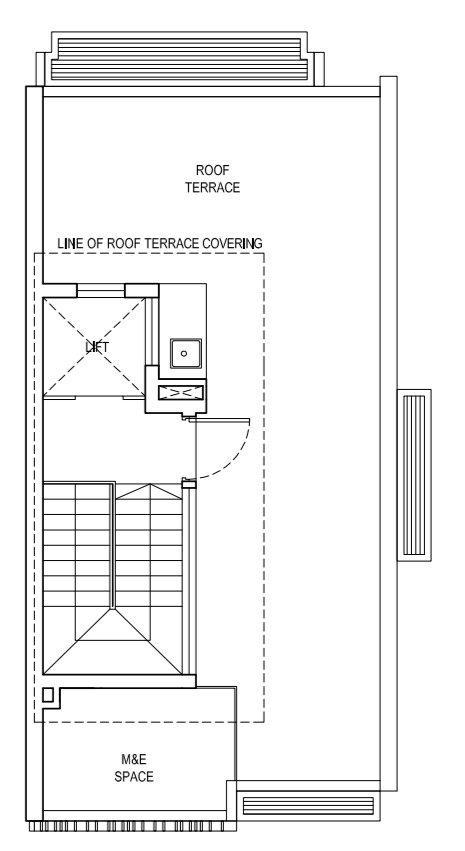

LOWER ROOF

DRAFT COPY NOT FOR CIRCULATION

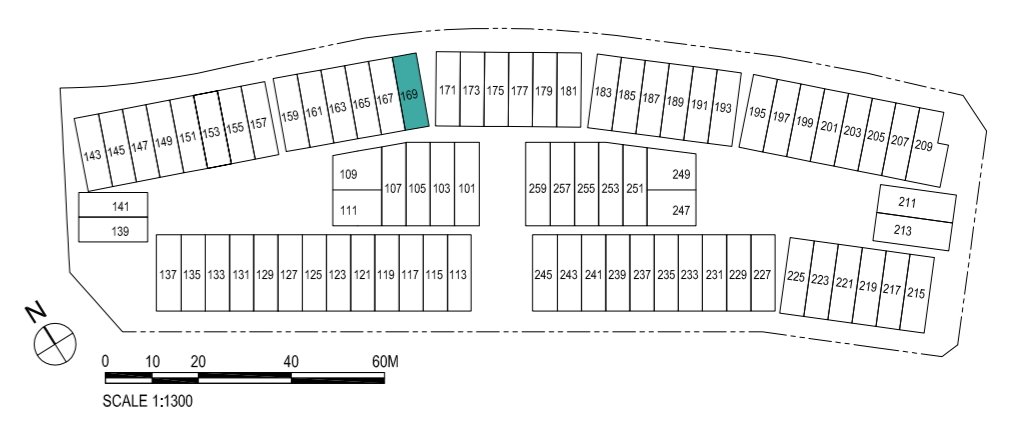

Plans are subject to change as may be required or approved by relevant authorities. Areas are estimates only and are subject to final survey. Building Plan No.: A0730-00003-2003-BP01 dated 06 October 2006 and A0730-00003-2003-BP02 dated 10 May 2016

Corner Terrace

Type B1e

Area: 328 sq m/3530 sq ft

House No. 171

(Inclusive of Private Carpark: 25 sq m, PES: 19 sq m, Roof Terrace: 37 sq m, M&E Space: 6 sq m and Voids: 8 sq m)

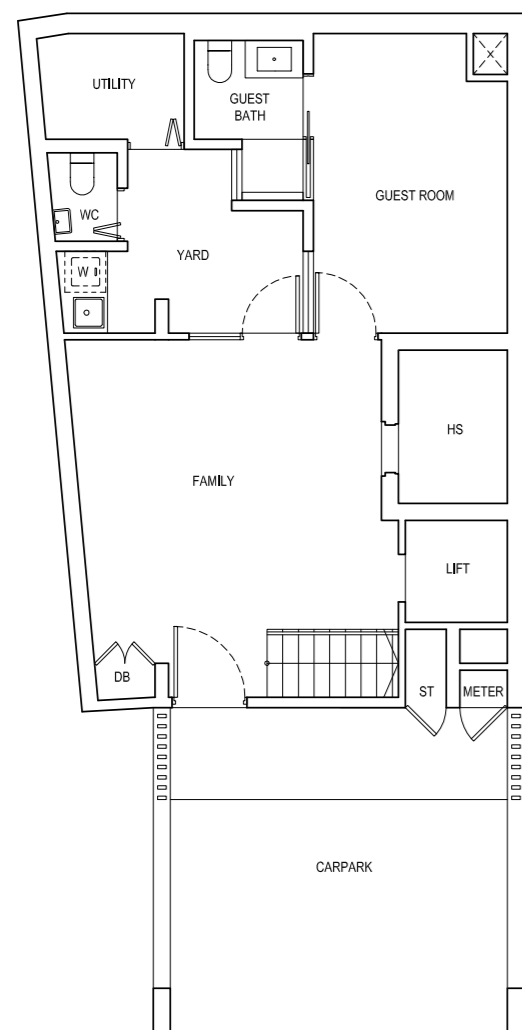

BASEMENT

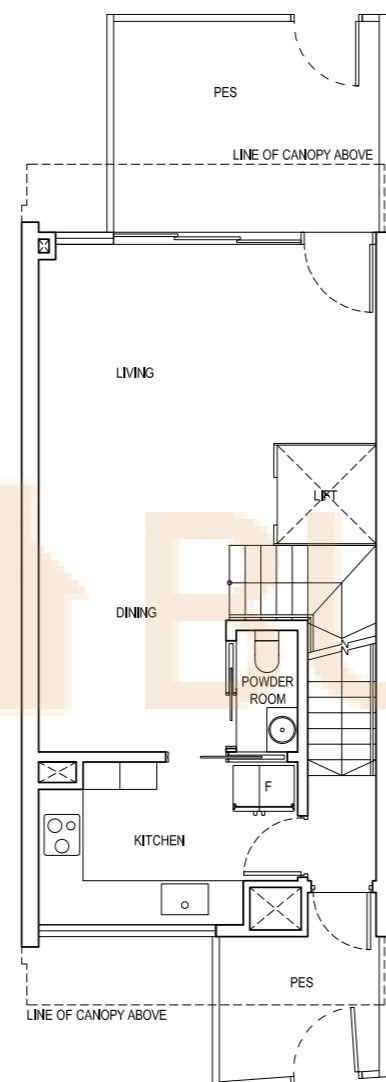
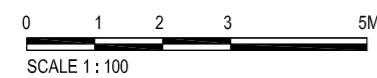

1ST STOREY

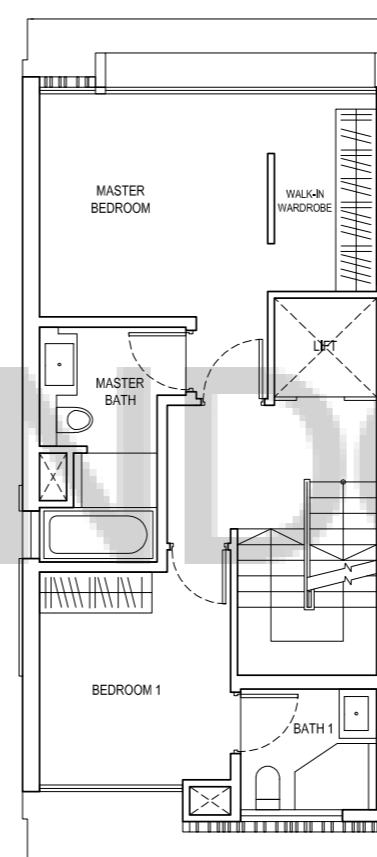

2ND STOREY

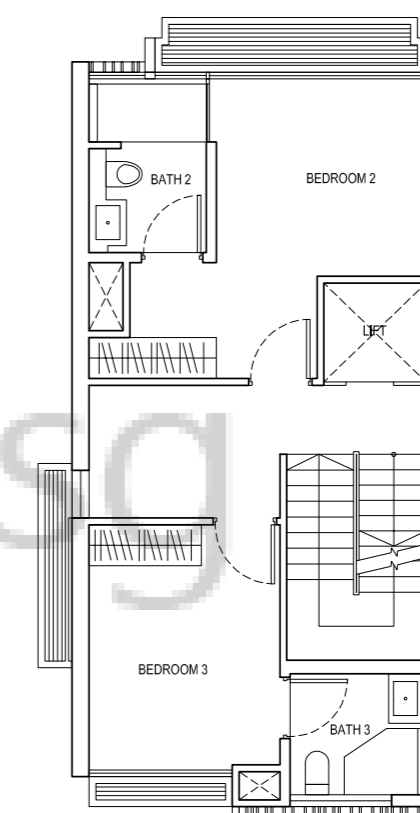

3RD STOREY

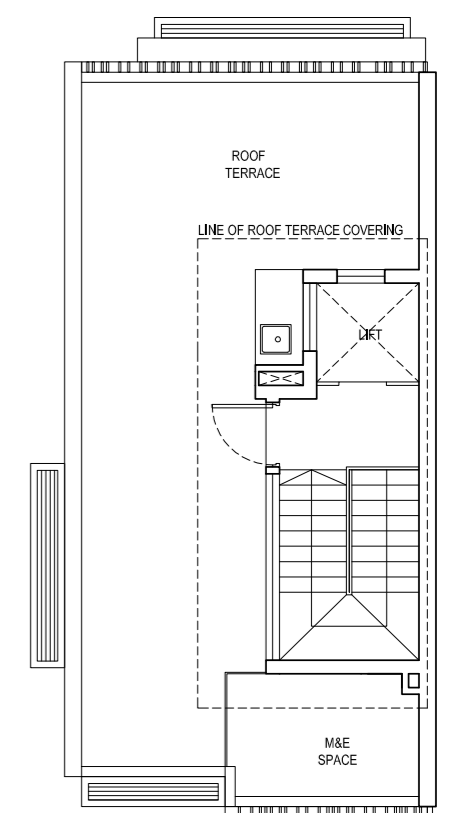

LOWER ROOF

DRAFT COPY
NOT FOR CIRCULATION

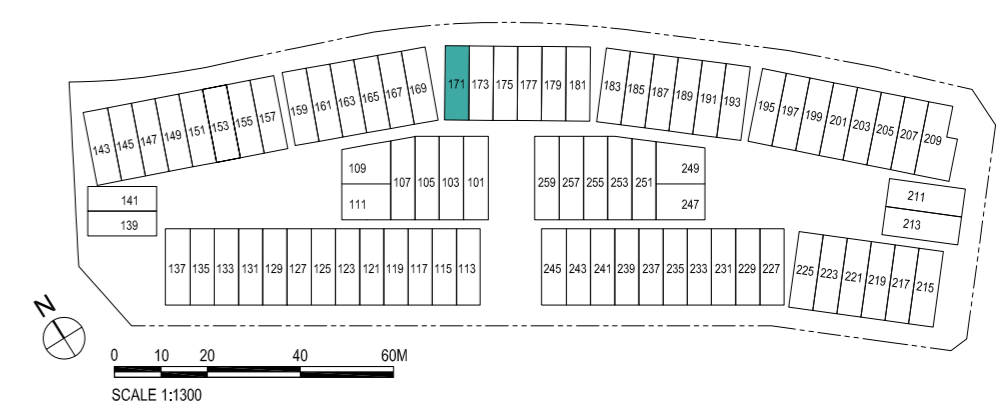

Plans are subject to change as may be required or approved by relevant authorities. Areas are estimates only and are subject to final survey. Building Plan No.: A0730-00003-2003-BP01 dated 06 October 2006 and A0730-00003-2003-BP02 dated 10 May 2016

Corner Terrace

Type B1f

Area: 317 sq m/3412 sq ft

House No. 181

(Inclusive of Private Carpark: 25 sq m, PES: 18 sq m, Roof Terrace: 37 sq m, M&E Space: 6 sq m and Voids: 8 sq m)

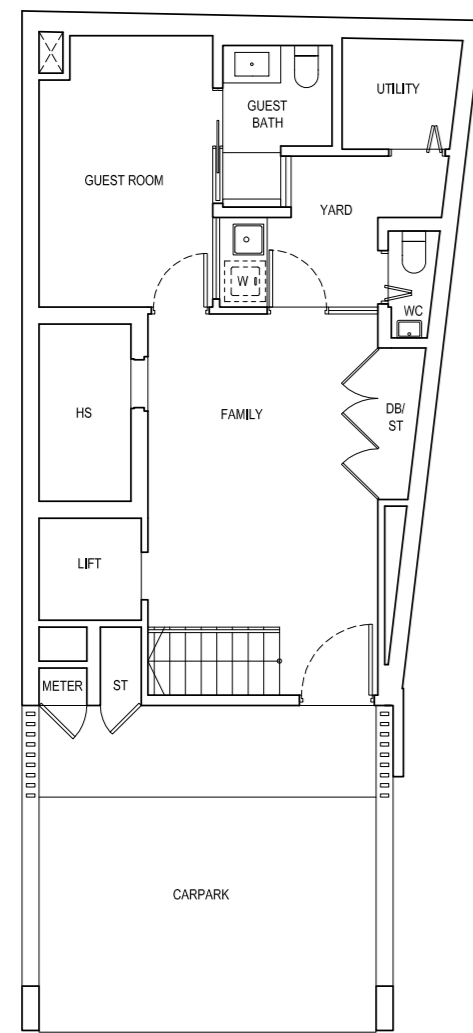

BASEMENT

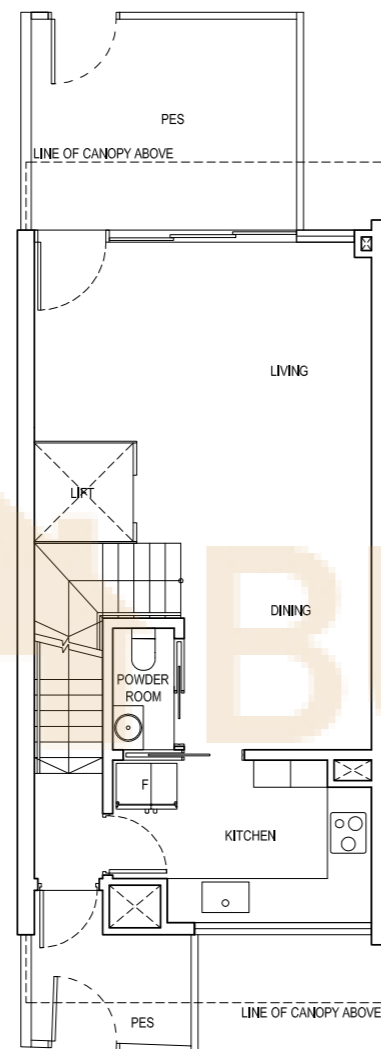
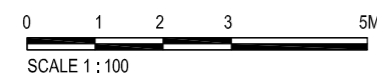

1ST STOREY

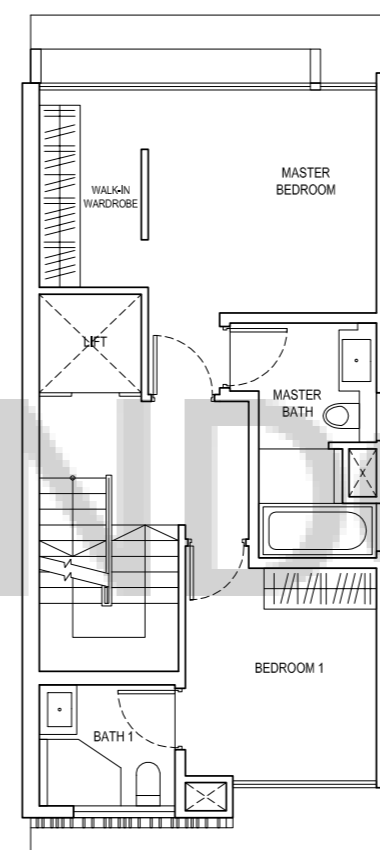

2ND STOREY

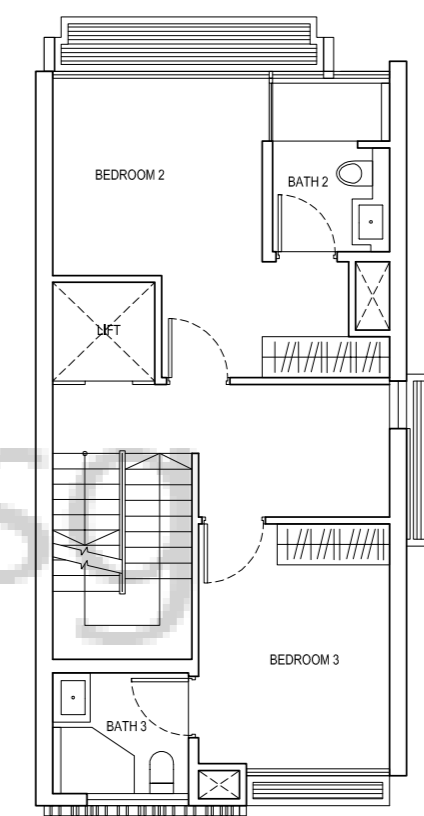

3RD STOREY

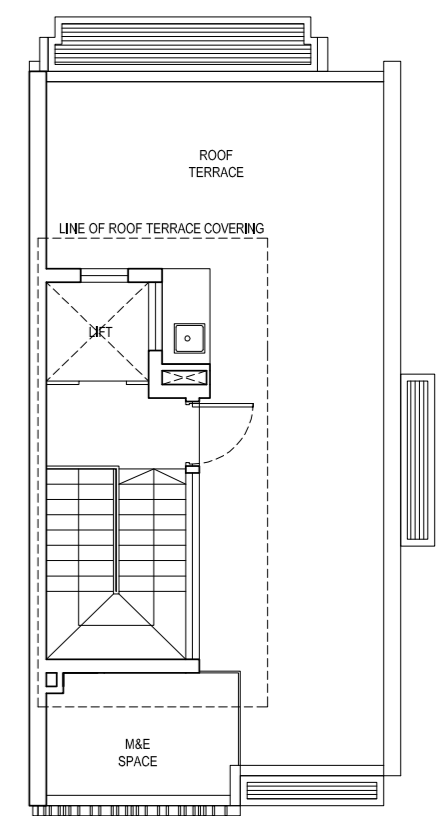

LOWER ROOF

DRAFT COPY NOT FOR CIRCULATION

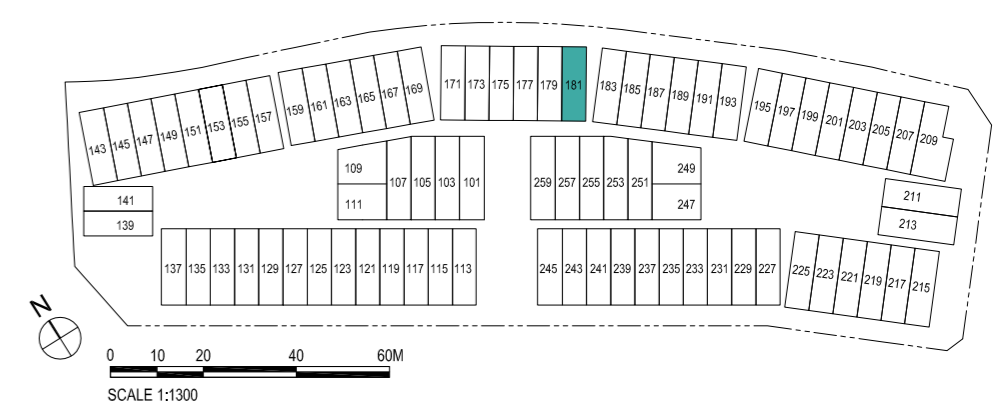

Plans are subject to change as may be required or approved by relevant authorities. Areas are estimates only and are subject to final survey. Building Plan No.: A0730-00003-2003-BP01 dated 06 October 2006 and A0730-00003-2003-BP02 dated 10 May 2016

Corner Terrace

Type B1g

Area: 323 sq m/3477 sq ft

House No. 183

(Inclusive of Private Carpark: 25 sq m, PES: 18 sq m, Roof Terrace: 37 sq m, M&E Space: 6 sq m and Voids: 8 sq m)

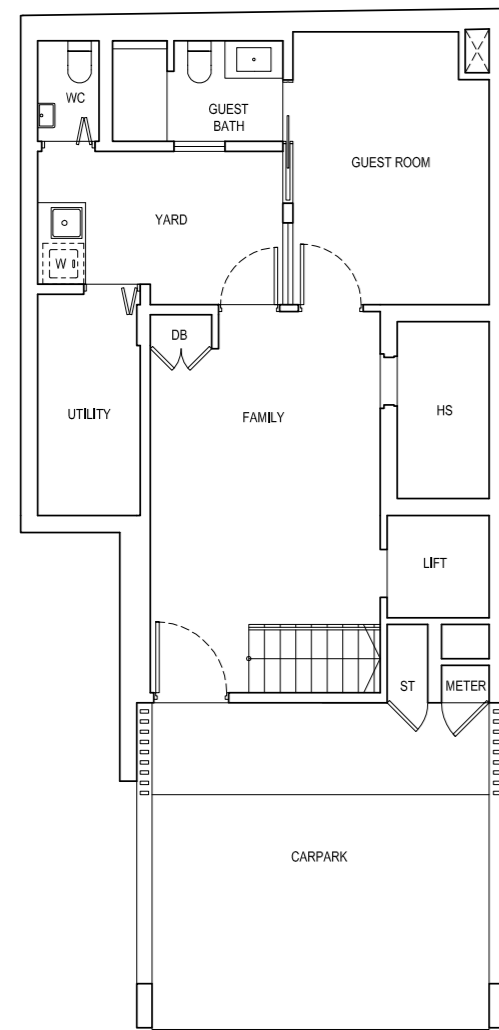

BASEMENT
0 1 2 3 5M
SCALE 1:100

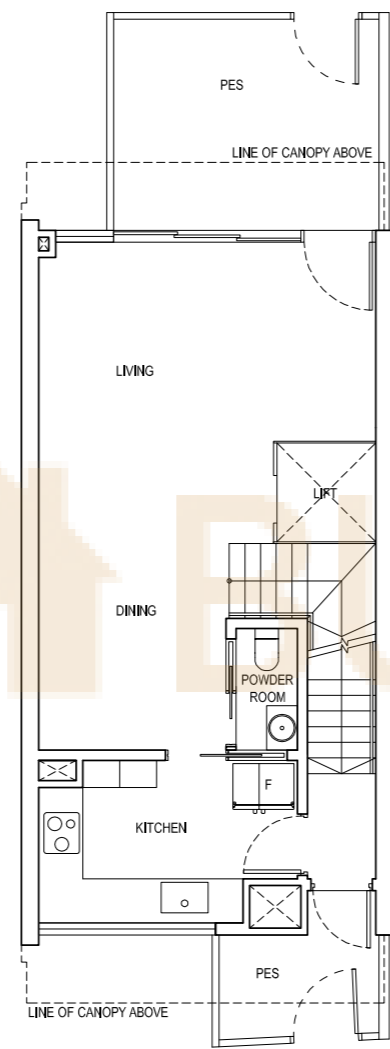

1ST STOREY

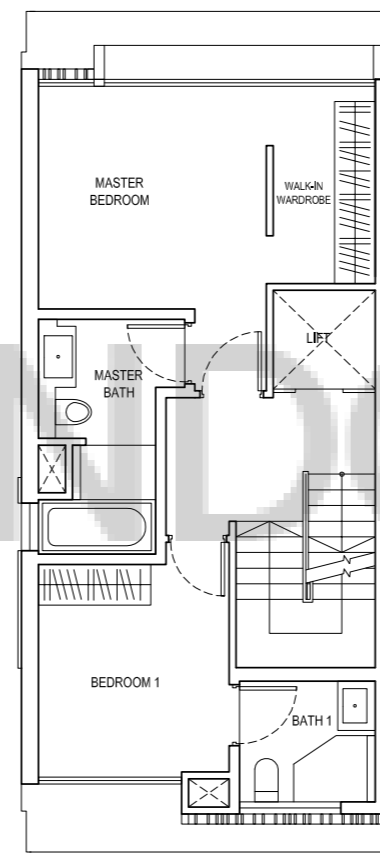

2ND STOREY

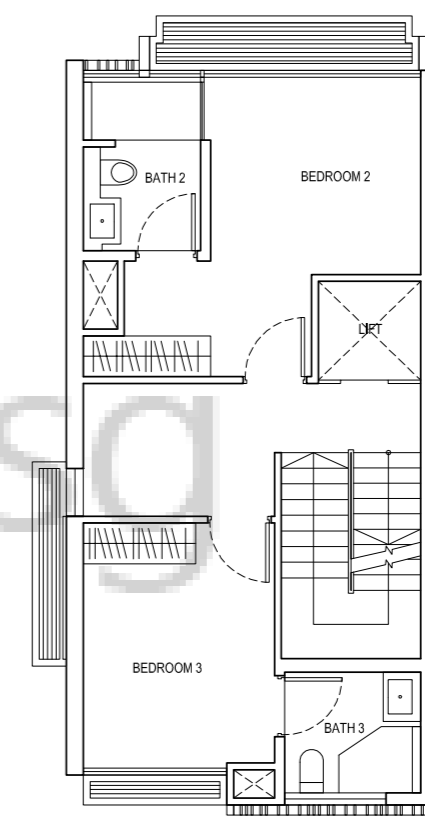

3RD STOREY

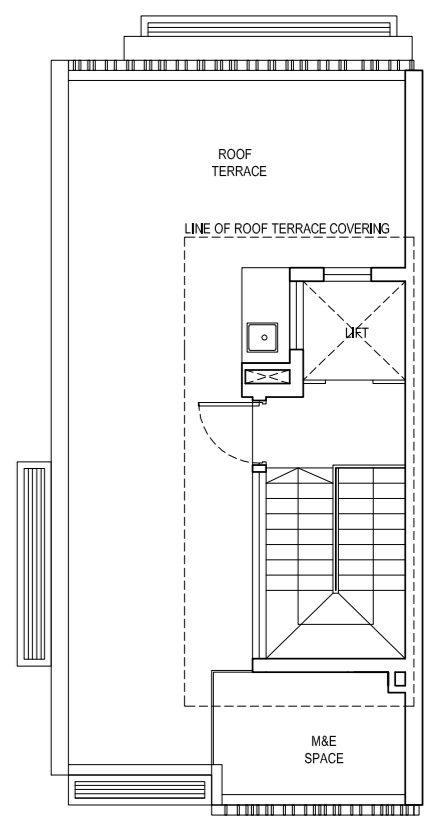

LOWER ROOF

DRAFT COPY
NOT FOR CIRCULATION

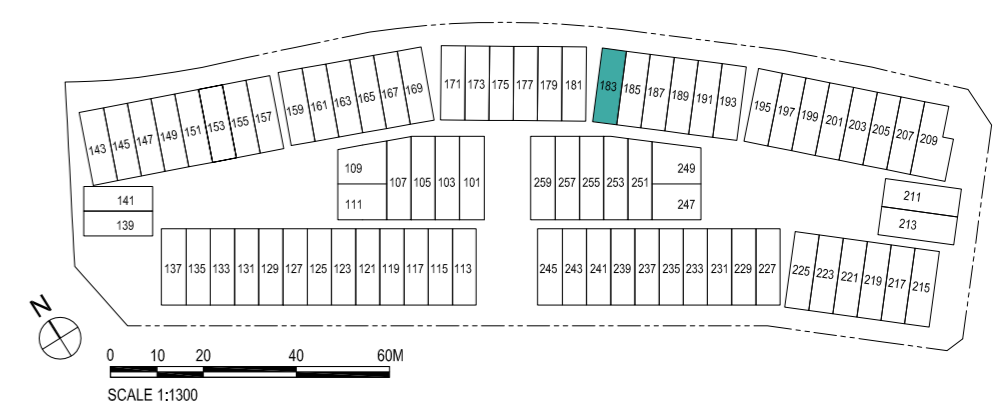

0 10 20 40 60M
SCALE 1:1300

Plans are subject to change as may be required or approved by relevant authorities. Areas are estimates only and are subject to final survey. Building Plan No.: A0730-00003-2003-BP01 dated 06 October 2006 and A0730-00003-2003-BP02 dated 10 May 2016

Corner Terrace

Type B1h

Area: 320 sq m/3444 sq ft

House No. 193

(Inclusive of Private Carpark: 25 sq m, PES: 18 sq m, Roof Terrace: 37 sq m, M&E Space: 6 sq m and Voids: 8 sq m)

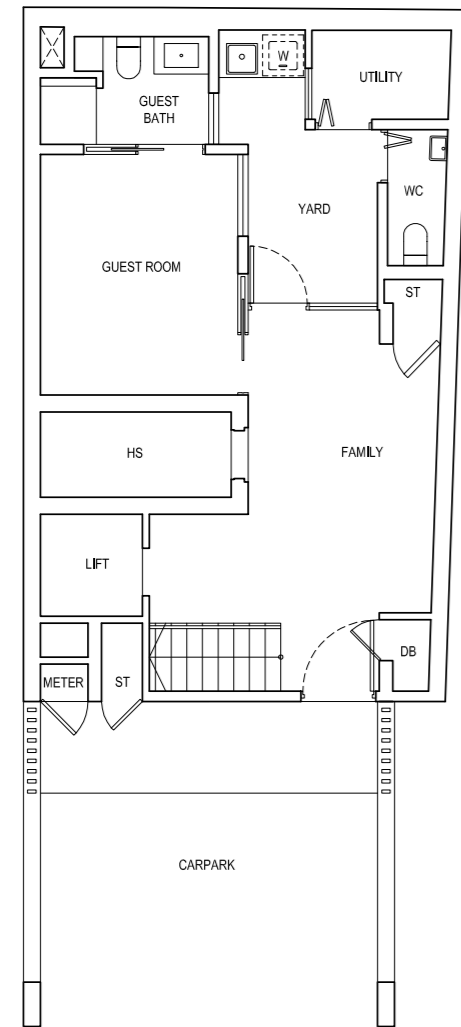

BASEMENT

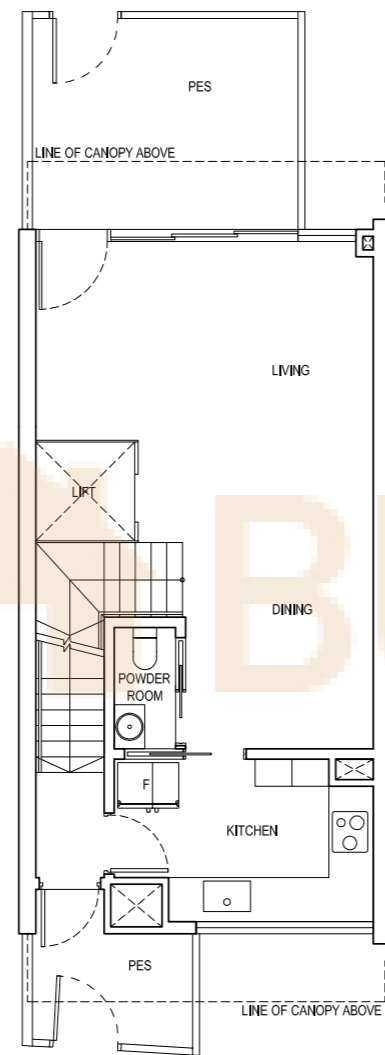
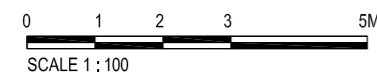

1ST STOREY

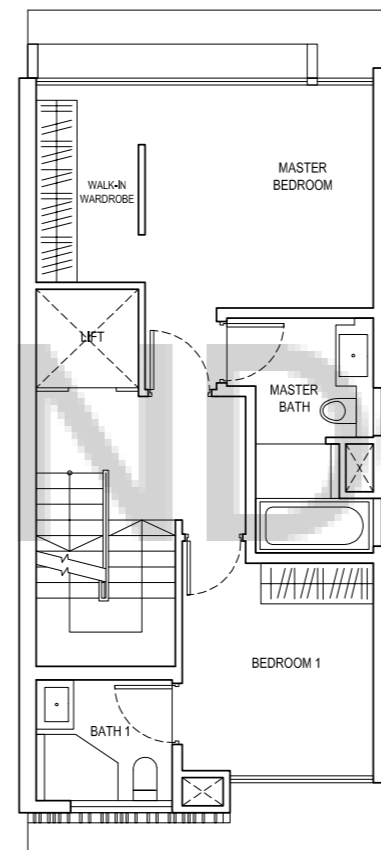

2ND STOREY

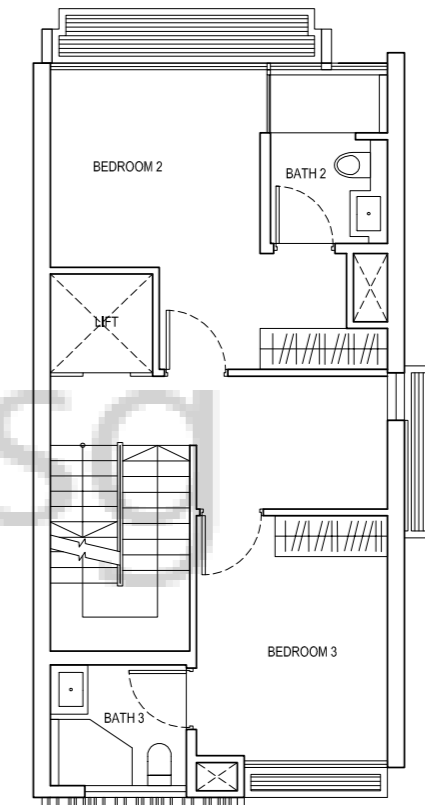

3RD STOREY

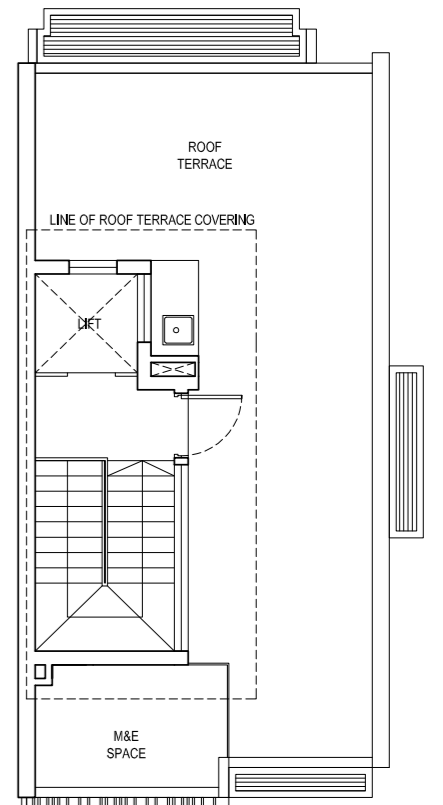

LOWER ROOF

DRAFT COPY
NOT FOR CIRCULATION

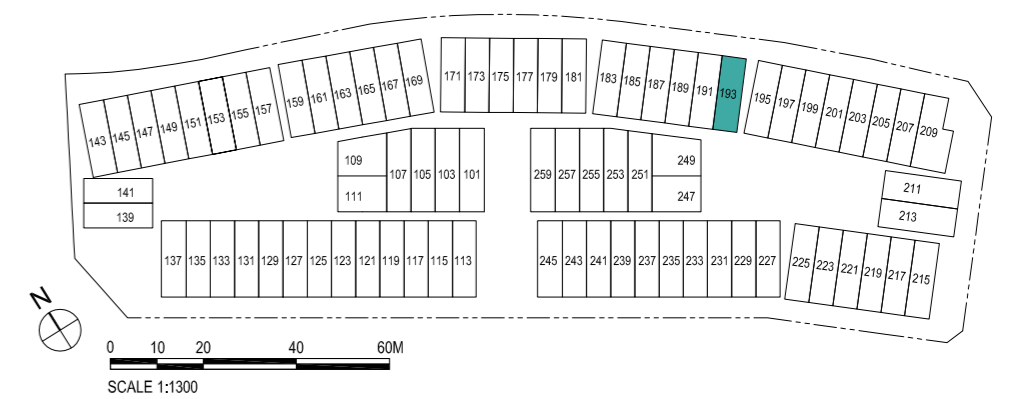

Plans are subject to change as may be required or approved by relevant authorities. Areas are estimates only and are subject to final survey. Building Plan No.: A0730-00003-2003-BP01 dated 06 October 2006 and A0730-00003-2003-BP02 dated 10 May 2016

Corner Terrace

Type B1j

Area: 331 sq m/3563 sq ft

House No. 195

(Inclusive of Private Carpark: 25 sq m, PES: 29 sq m, Roof Terrace: 37 sq m, M&E Space: 6 sq m and Voids: 8 sq m)

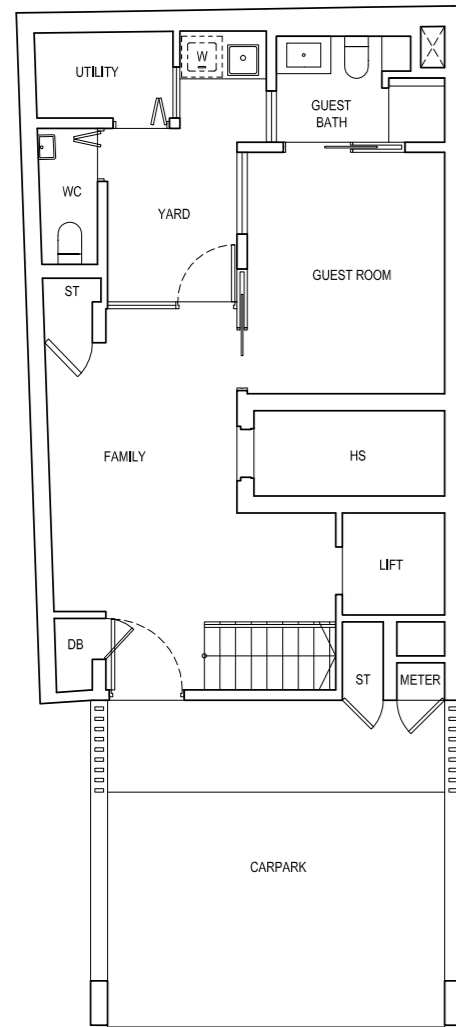

BASEMENT

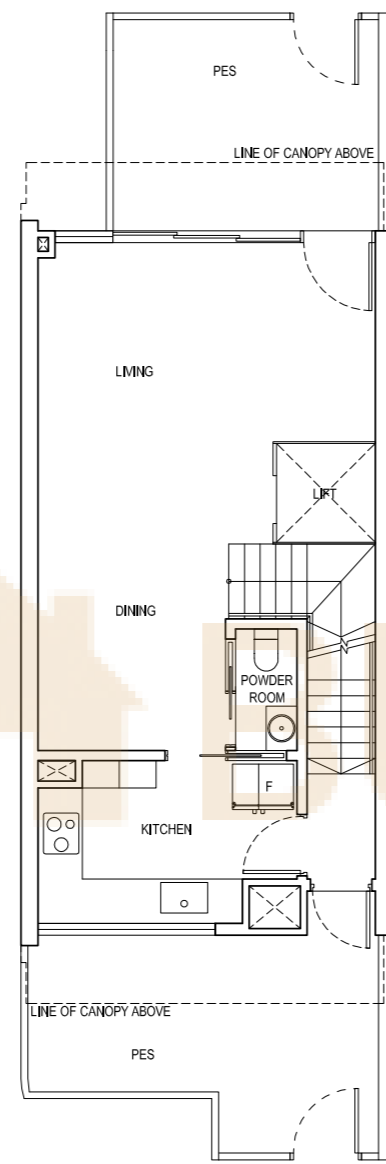
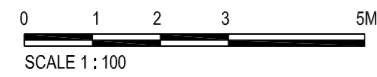

1ST STOREY

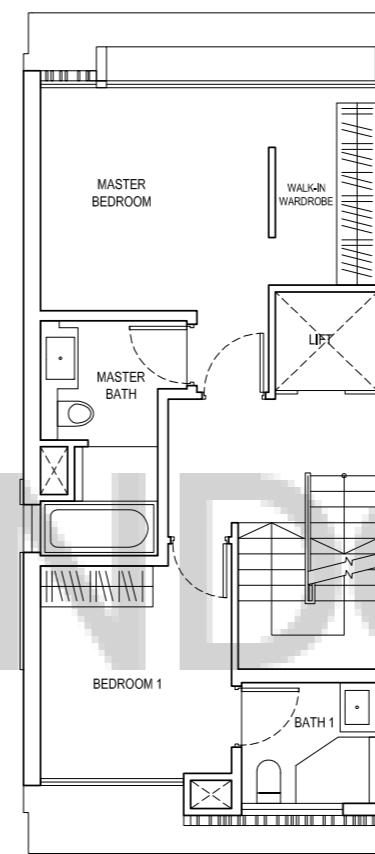

2ND STOREY

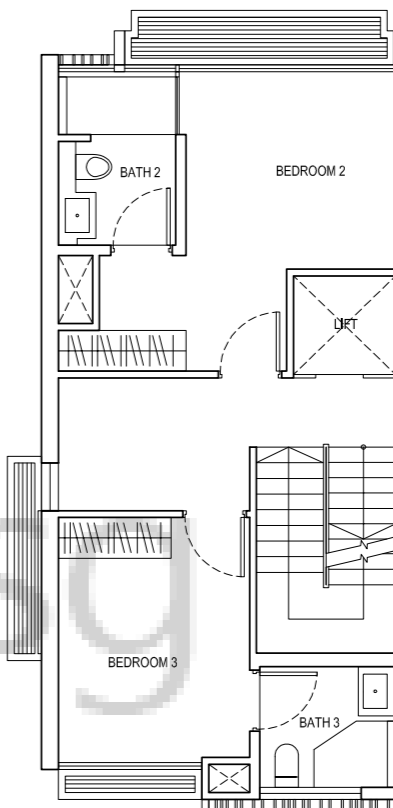

3RD STOREY

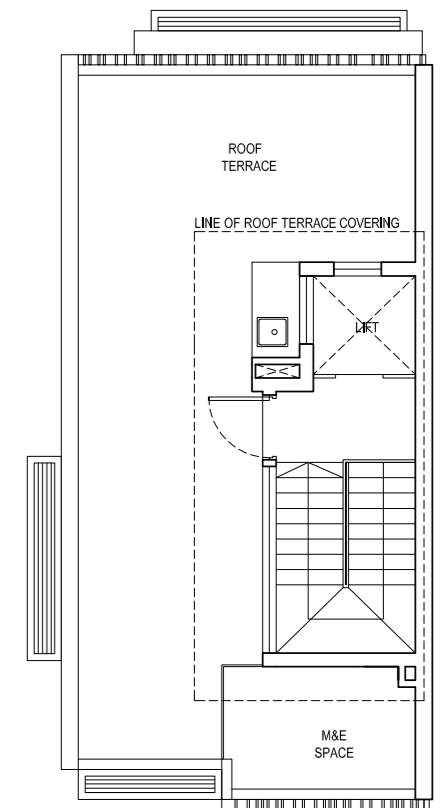

LOWER ROOF

**DRAFT COPY
NOT FOR CIRCULATION**

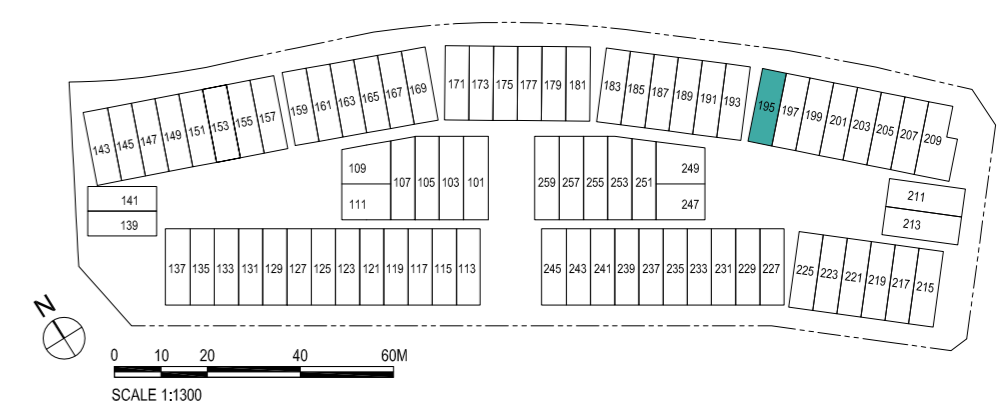

Plans are subject to change as may be required or approved by relevant authorities. Areas are estimates only and are subject to final survey. Building Plan No.: A0730-00003-2003-BP01 dated 06 October 2006 and A0730-00003-2003-BP02 dated 10 May 2016

Corner Terrace

Type B2a

Area: 393 sq m/4230 sq ft

House No. 143

(Inclusive of Private Carpark: 33 sq m, PES: 41 sq m, Roof Terrace: 37 sq m, M&E Space: 6 sq m and Voids: 17 sq m)

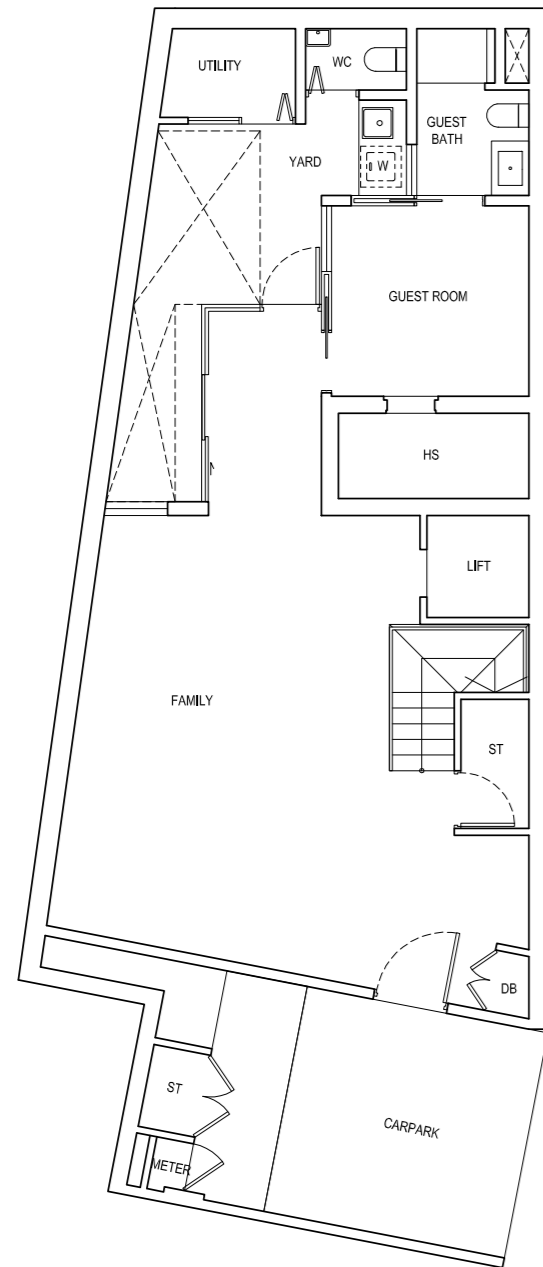

BASEMENT

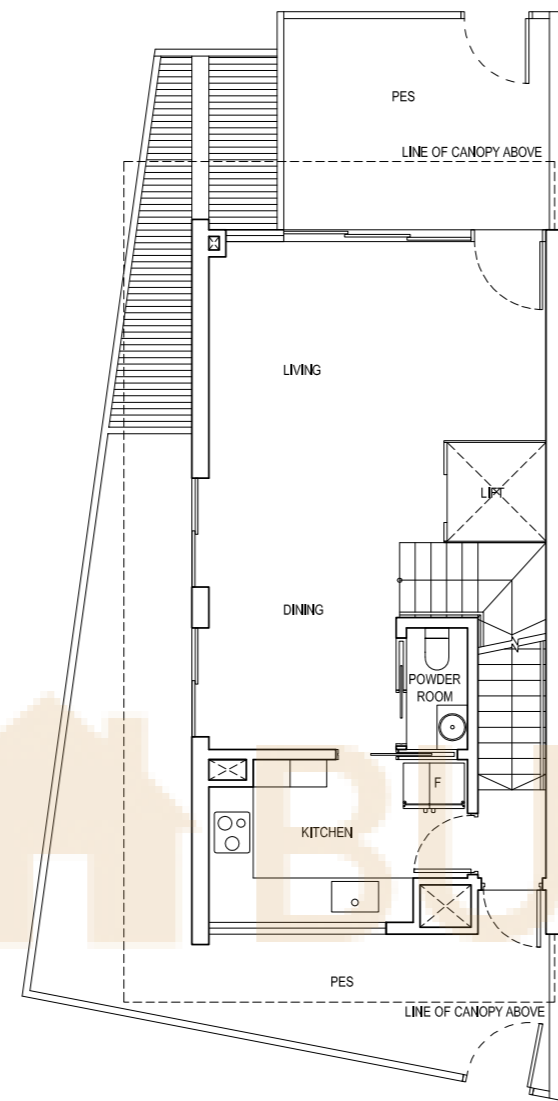

1ST STOREY

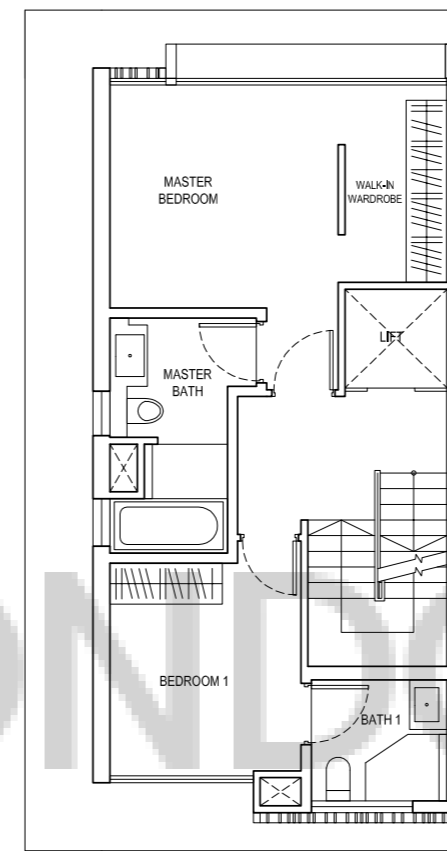
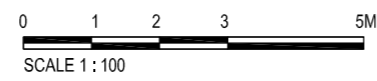

2ND STOREY

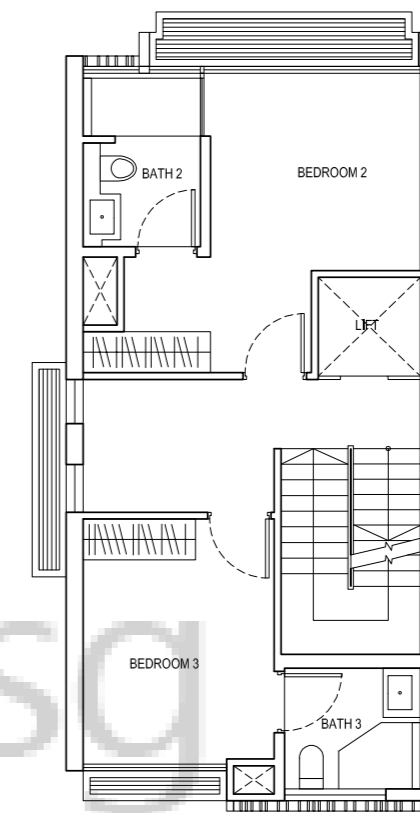

3RD STOREY

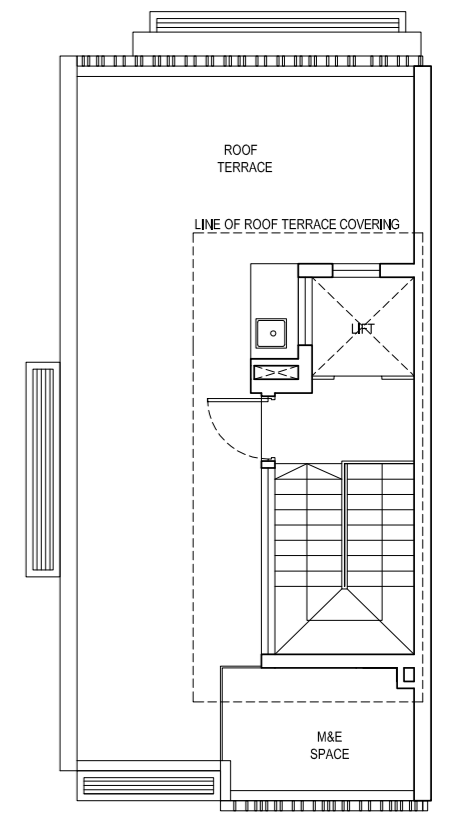

LOWER ROOF

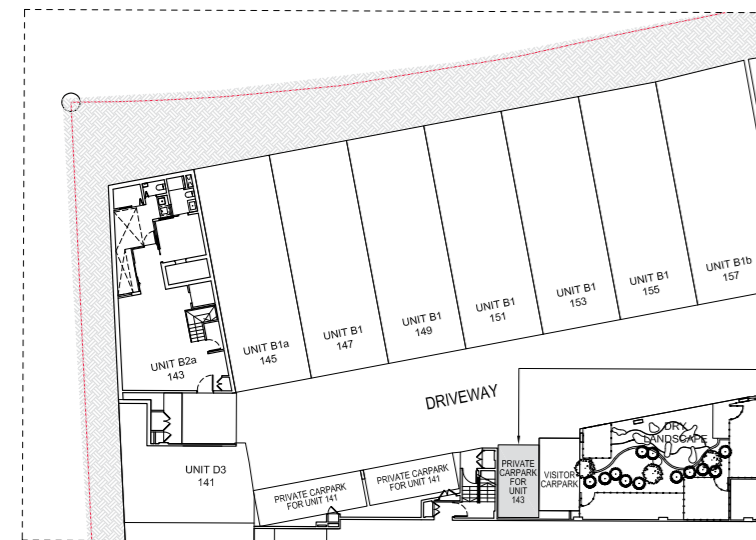

THIS UNIT COMES WITH ACCESSORY LOT LOCATED HERE

DRAFT COPY
NOT FOR CIRCULATION

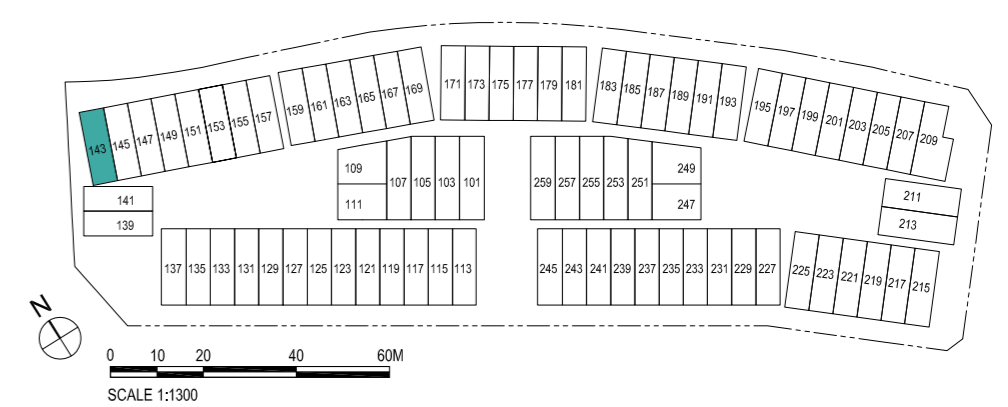

SCALE 1:1300

Plans are subject to change as may be required or approved by relevant authorities. Areas are estimates only and are subject to final survey. Building Plan No.: A0730-00003-2003-BP01 dated 06 October 2006 and A0730-00003-2003-BP02 dated 10 May 2016

Corner Terrace

Type B2b

Area: 420 sq m/4521 sq ft

House No. 209

(Inclusive of Private Carpark: 42 sq m, PES: 45 sq m, Roof Terrace: 47 sq m, A/C Ledge: 4 sq m, M&E Space: 2 sq m and Voids: 8 sq m)

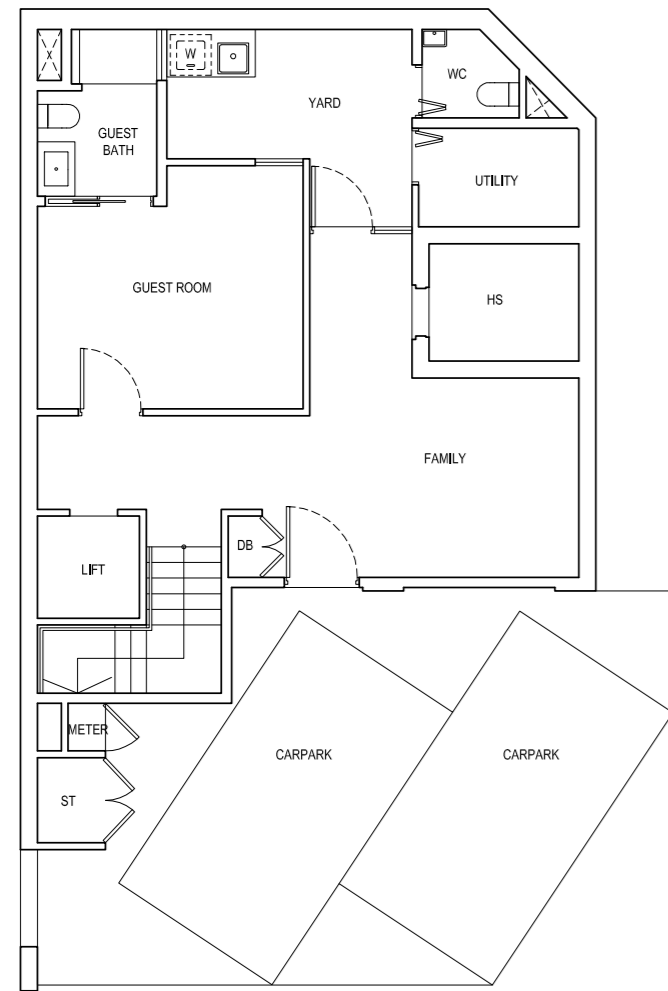

BASEMENT

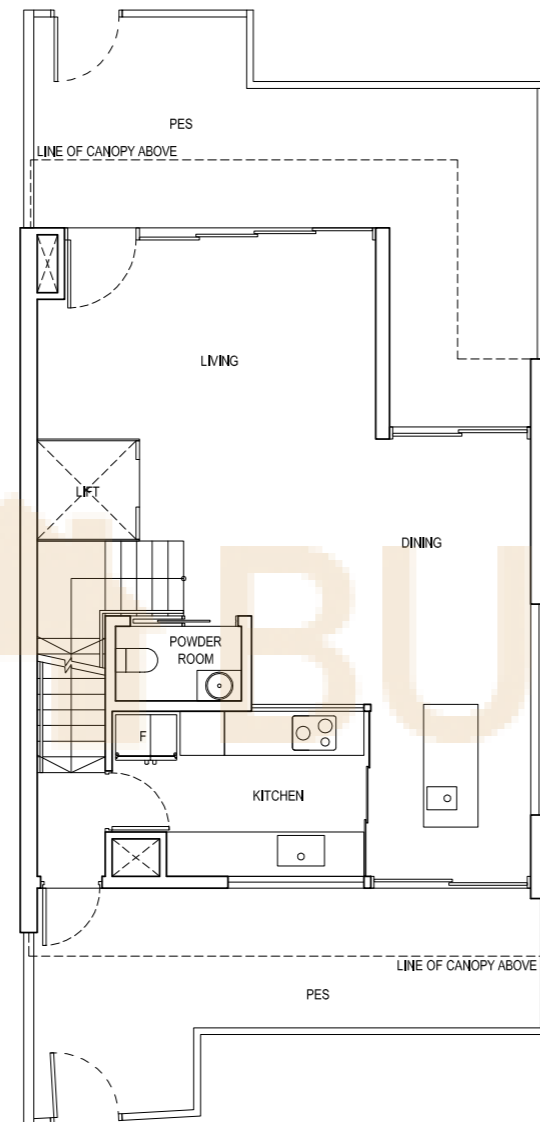
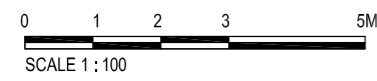

1ST STOREY

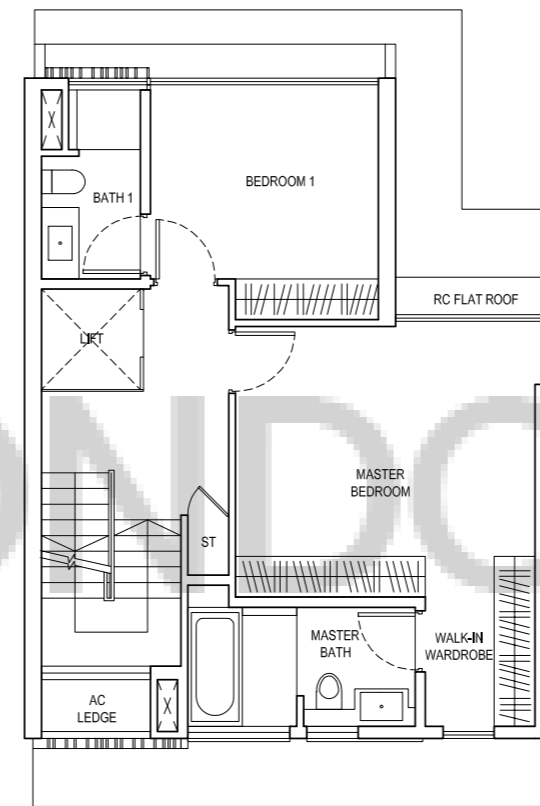

2ND STOREY

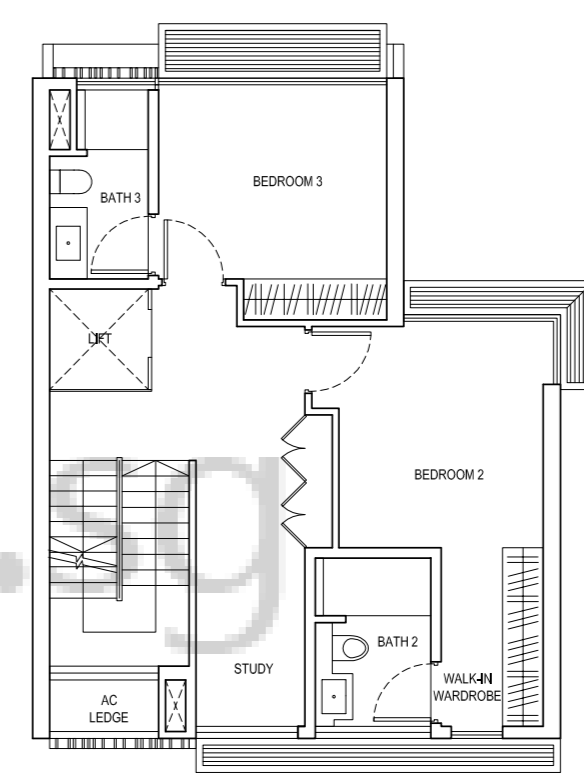

3RD STOREY

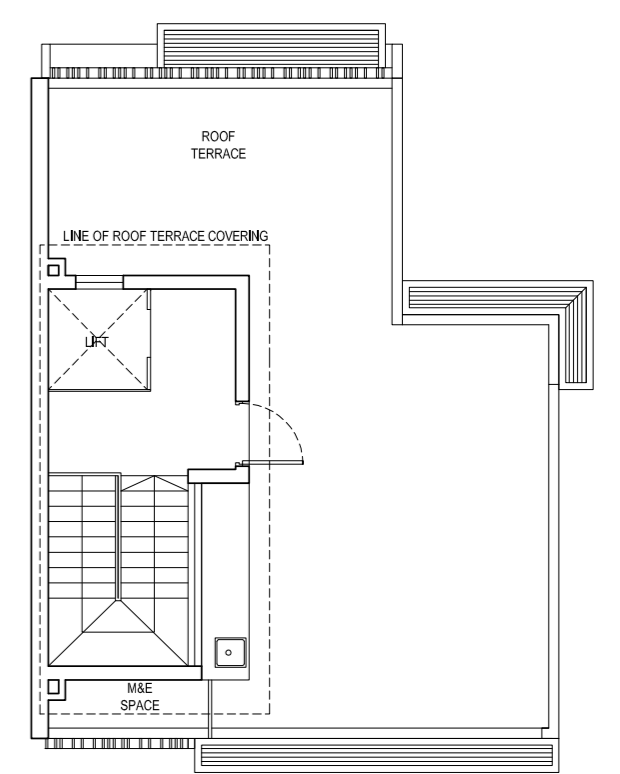

LOWER ROOF

DRAFT COPY NOT FOR CIRCULATION

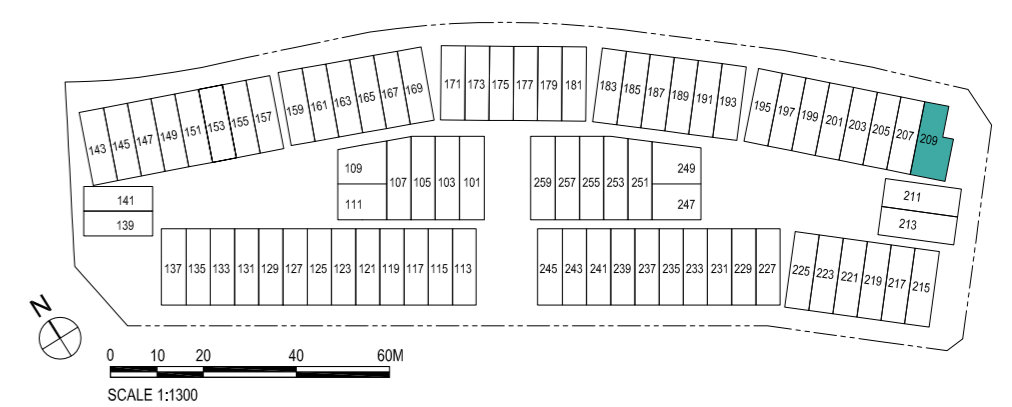

Plans are subject to change as may be required or approved by relevant authorities. Areas are estimates only and are subject to final survey. Building Plan No.: A0730-00003-2003-BP01 dated 06 October 2006 and A0730-00003-2003-BP02 dated 10 May 2016

Corner Terrace

Type C1d

Area: 313 sq m/3369 sq ft

House No. 101

Mirror Image: House No. 259

(Inclusive of Private Carpark: 25 sq m, PES: 25 sq m, Roof Terrace: 36 sq m, M&E Space: 6 sq m and Voids: 19 sq m)

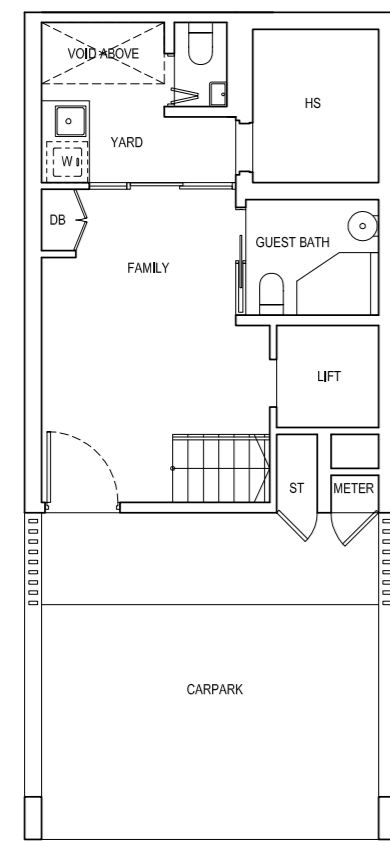

BASEMENT
0 1 2 3 5M
SCALE 1:100

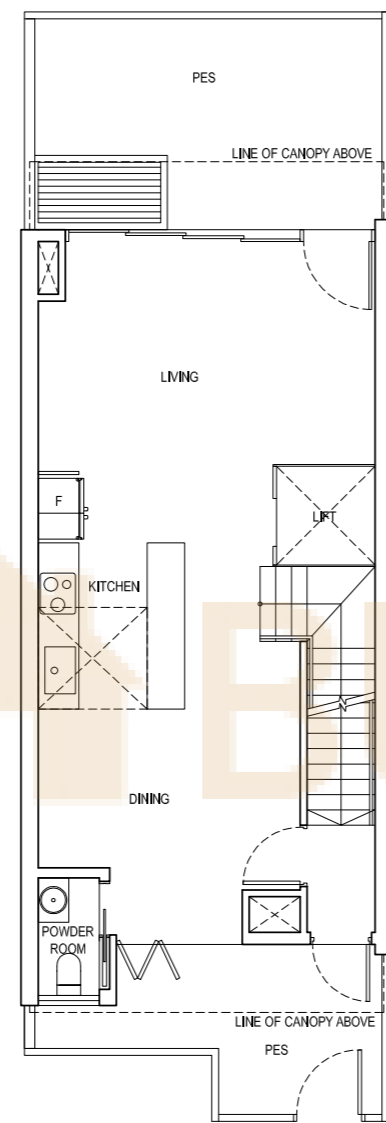

1ST STOREY

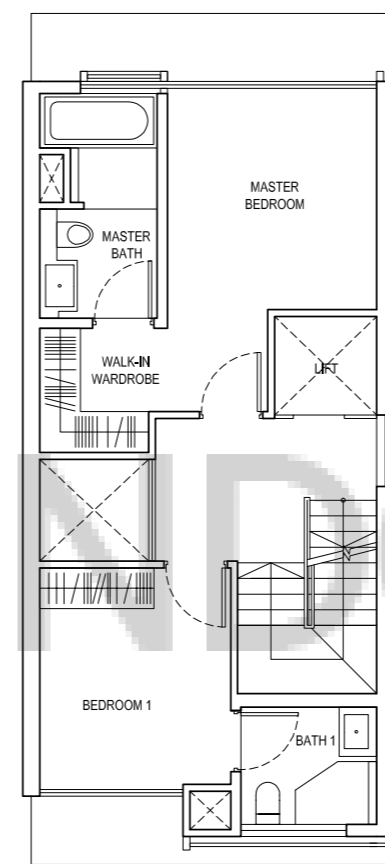

2ND STOREY

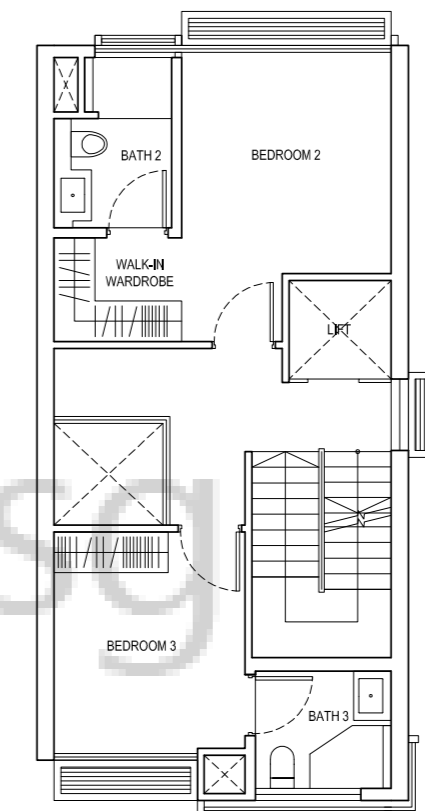

3RD STOREY

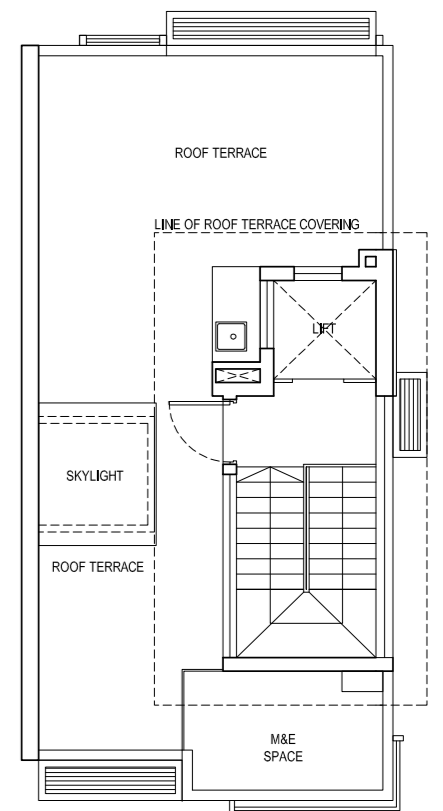

LOWER ROOF

**DRAFT COPY
NOT FOR CIRCULATION**

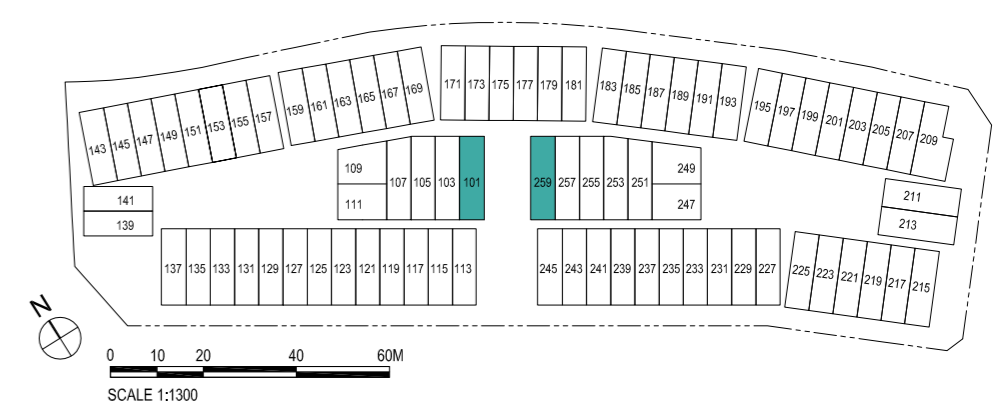

Plans are subject to change as may be required or approved by relevant authorities. Areas are estimates only and are subject to final survey. Building Plan No.: A0730-00003-2003-BP01 dated 06 October 2006 and A0730-00003-2003-BP02 dated 10 May 2016

Corner Terrace

Type D1

Area: 324 sq m/3487 sq ft

House No. 249

(Inclusive of Private Carpark: 27 sq m, PES: 31 sq m, Roof Terrace: 38 sq m, M&E Space: 4 sq m and Voids: 10 sq m)

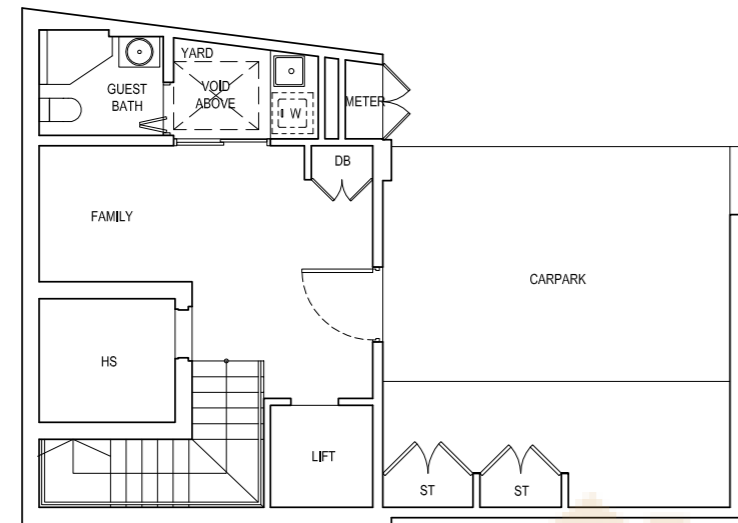

BASEMENT

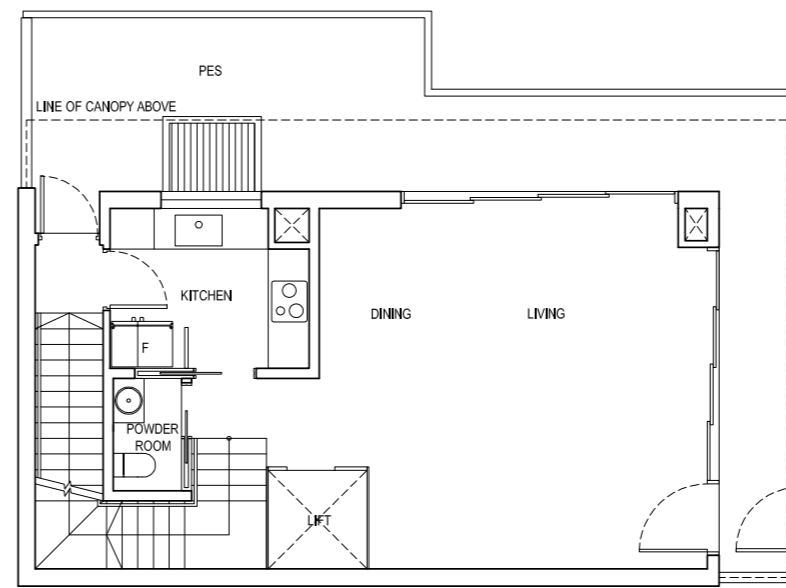

1ST STOREY

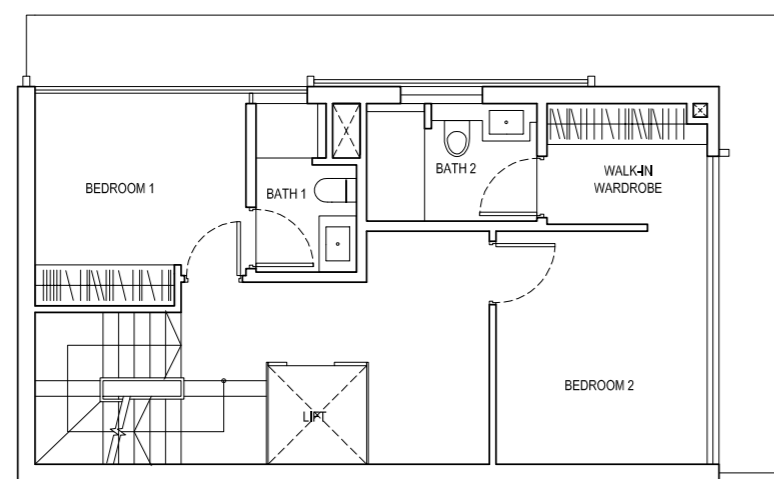

2ND STOREY

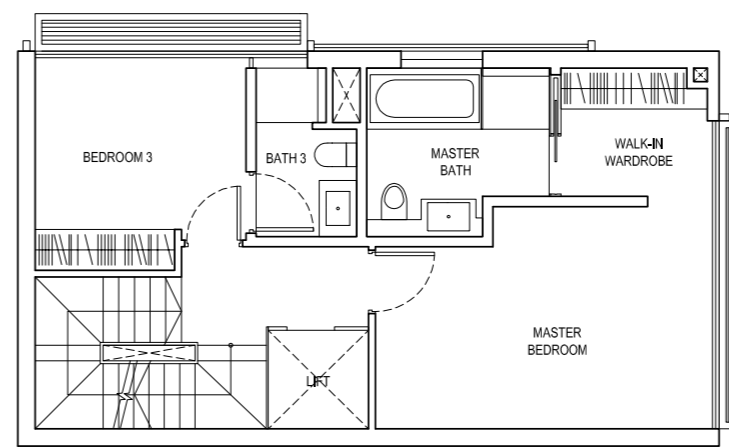
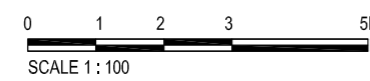

3RD STOREY

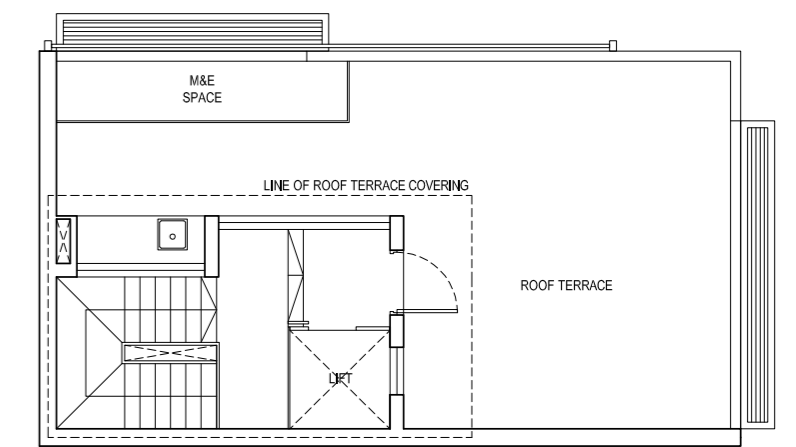

LOWER ROOF

DRAFT COPY NOT FOR CIRCULATION

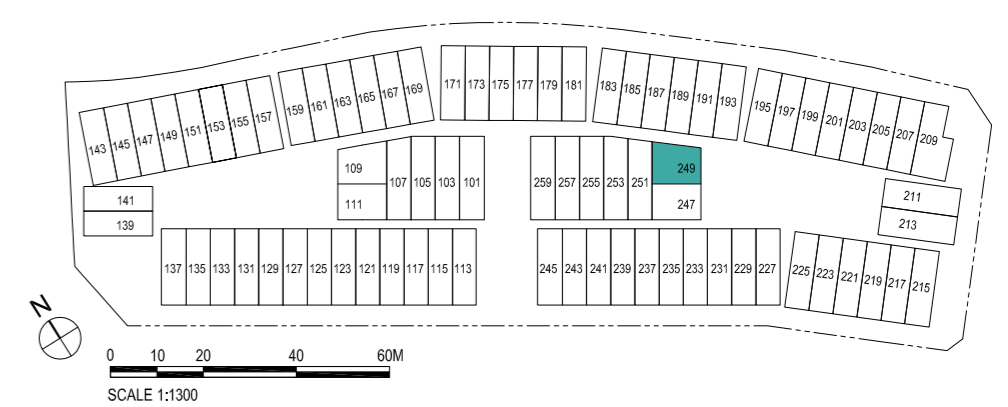

Plans are subject to change as may be required or approved by relevant authorities. Areas are estimates only and are subject to final survey. Building Plan No.: A0730-00003-2003-BP01 dated 06 October 2006 and A0730-00003-2003-BP02 dated 10 May 2016

Corner Terrace

Type D1a

Area: 325 sq m/3498 sq ft

House No. 109

(Inclusive of Private Carpark: 27 sq m, PES: 32 sq m, Roof Terrace: 38 sq m, M&E Space: 4 sq m and Voids: 10 sq m)

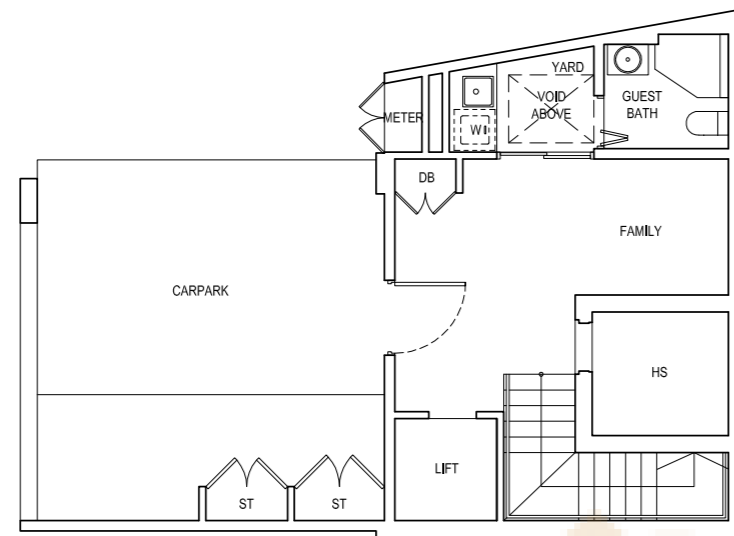

BASEMENT

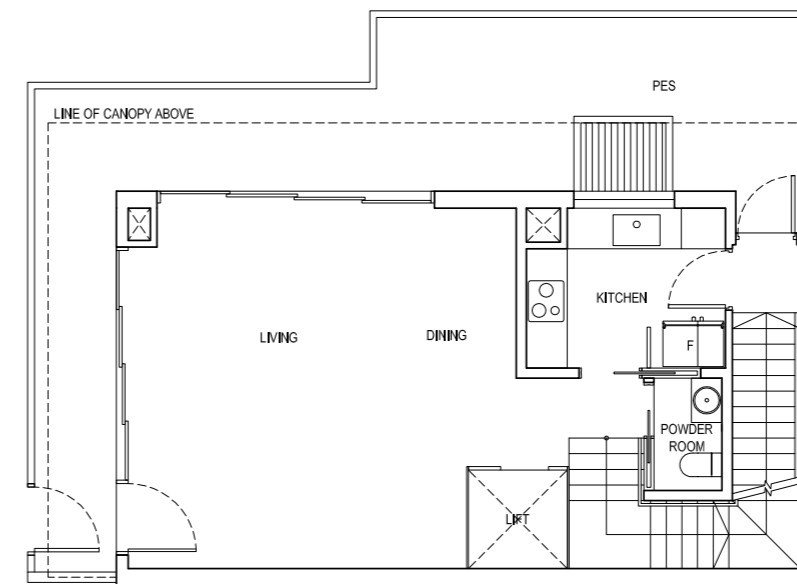

1ST STOREY

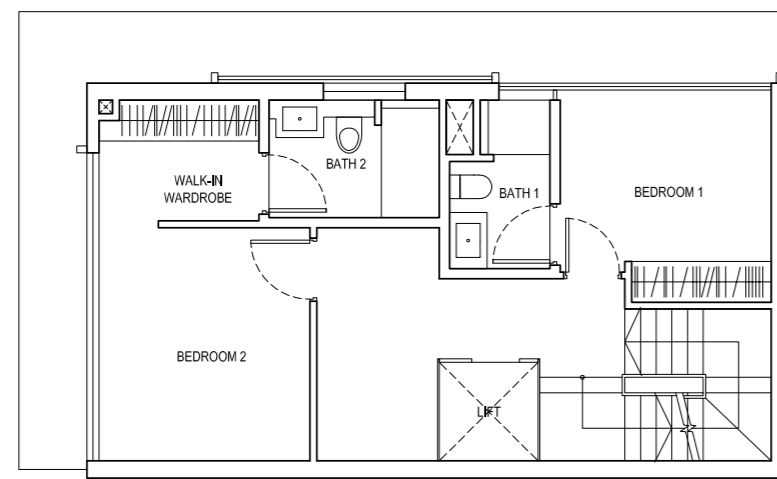

2ND STOREY

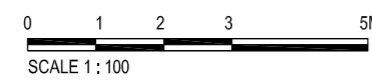

SCALE 1:100

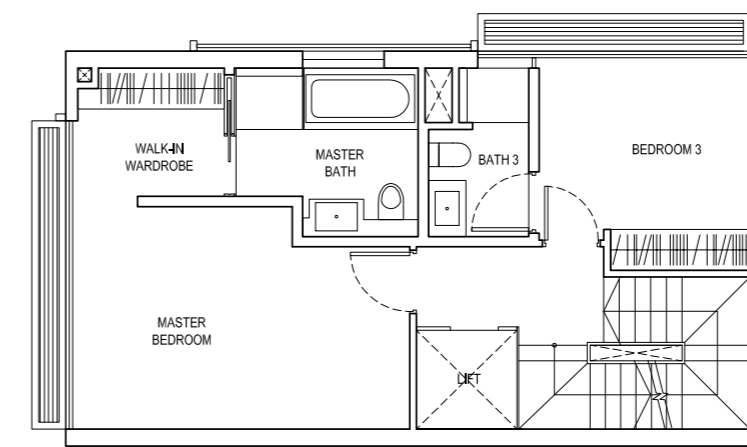

3RD STOREY

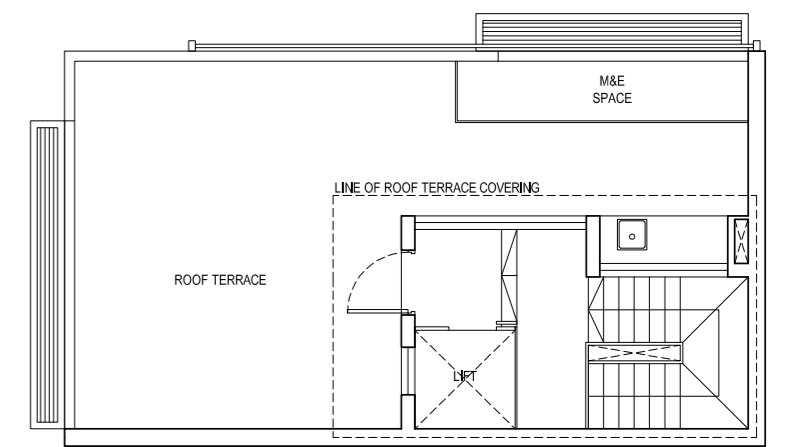

LOWER ROOF

DRAFT COPY
NOT FOR CIRCULATION

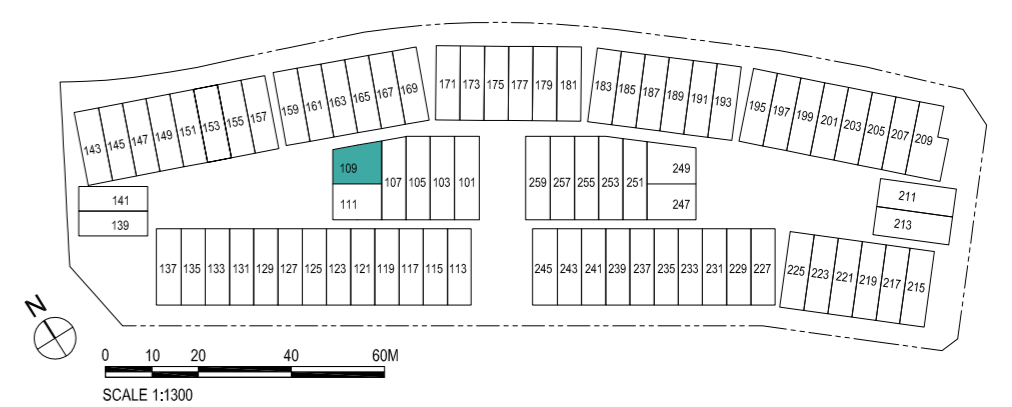

SCALE 1:1300

Plans are subject to change as may be required or approved by relevant authorities. Areas are estimates only and are subject to final survey. Building Plan No.: A0730-00003-2003-BP01 dated 06 October 2006 and A0730-00003-2003-BP02 dated 10 May 2016

Corner Terrace

Type D2

Area: 310 sq m/3337 sq ft

House No. 247

(Inclusive of Private Carpark: 26 sq m, PES: 28 sq m, Roof Terrace: 38 sq m, M&E Space: 4 sq m and Voids: 8 sq m)

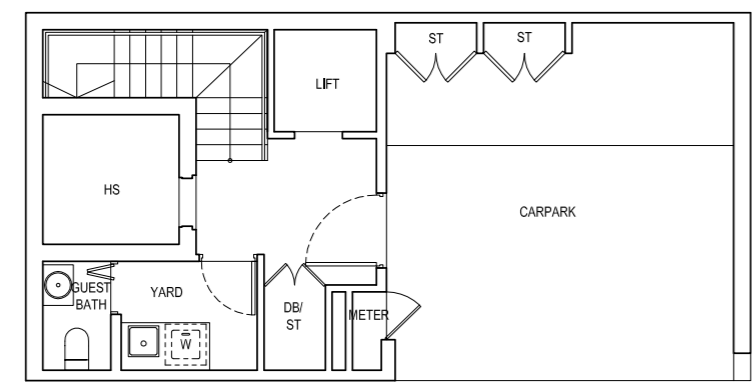

BASEMENT

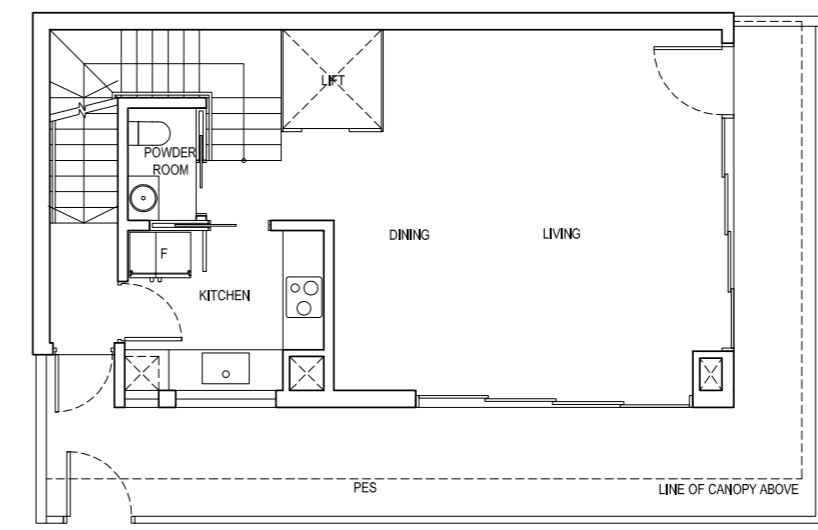

1ST STOREY

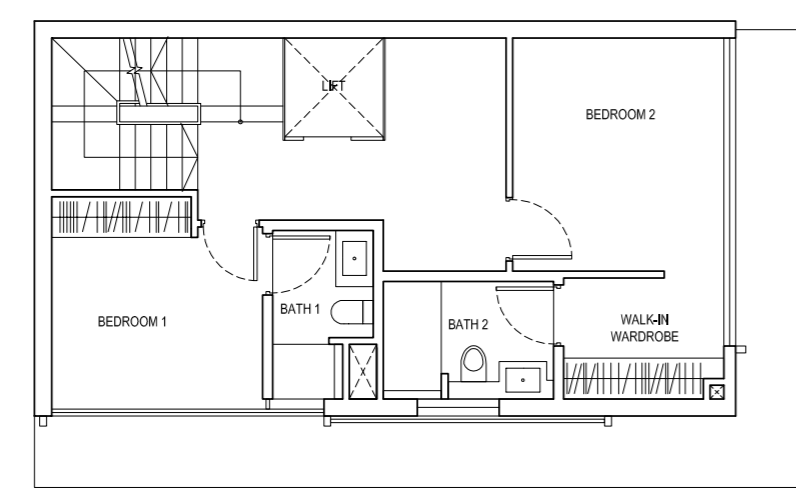

2ND STOREY

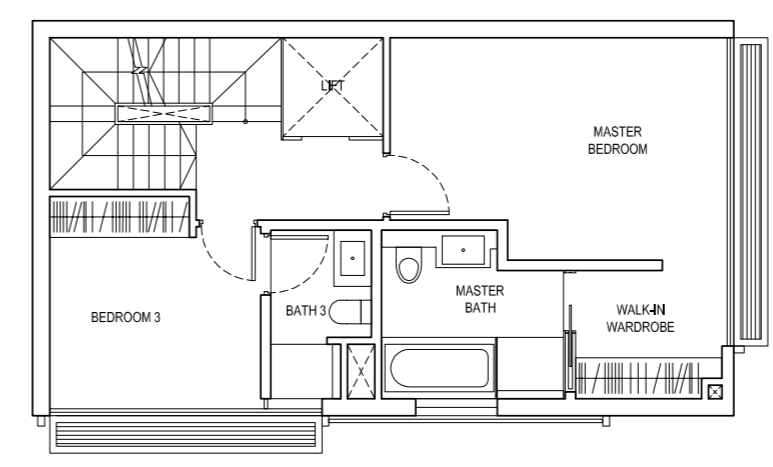
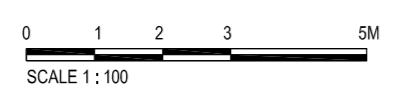

3RD STOREY

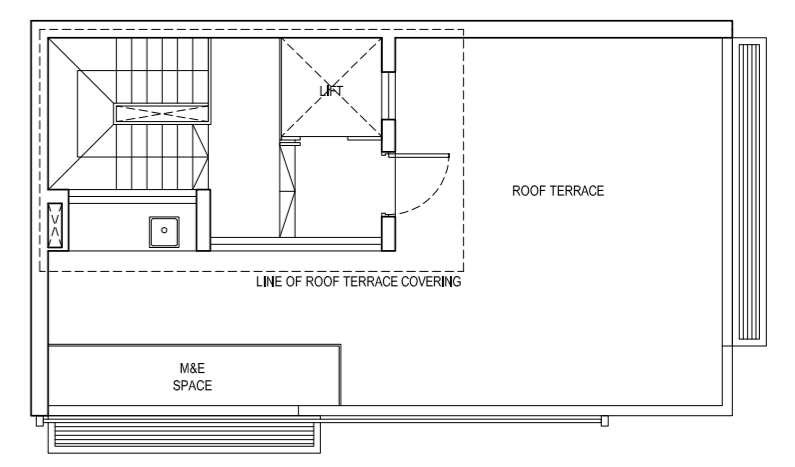

LOWER ROOF



DRAFT COPY NOT FOR CIRCULATION

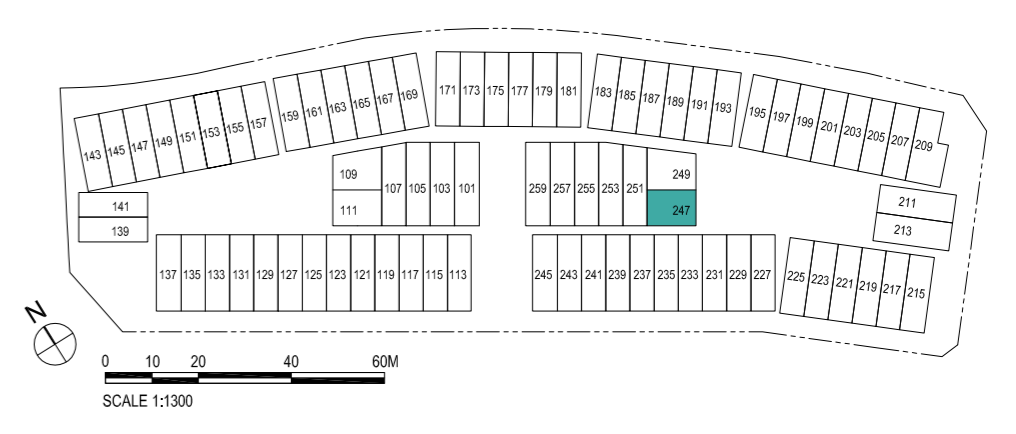

Plans are subject to change as may be required or approved by relevant authorities. Areas are estimates only and are subject to final survey. Building Plan No.: A0730-00003-2003-BP01 dated 06 October 2006 and A0730-00003-2003-BP02 dated 10 May 2016

Corner Terrace

Type D2a

Area: 310 sq m/3337 sq ft

House No. 111

(Inclusive of Private Carpark: 26 sq m, PES: 28 sq m, Roof Terrace: 38 sq m, M&E Space: 4 sq m and Voids: 8 sq m)

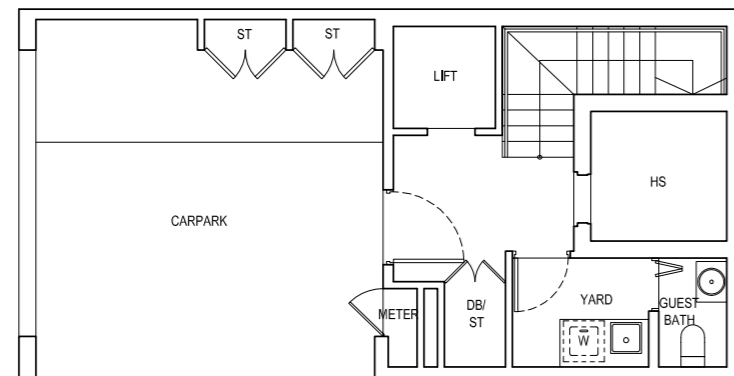

BASEMENT

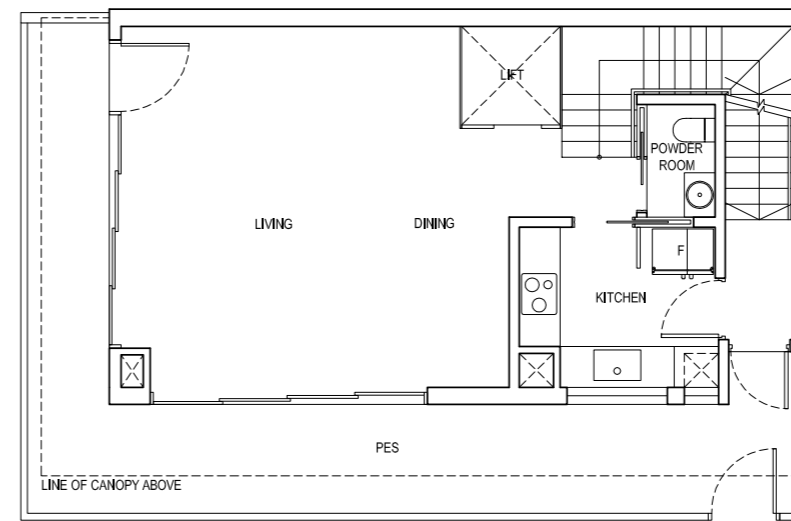

1ST STOREY

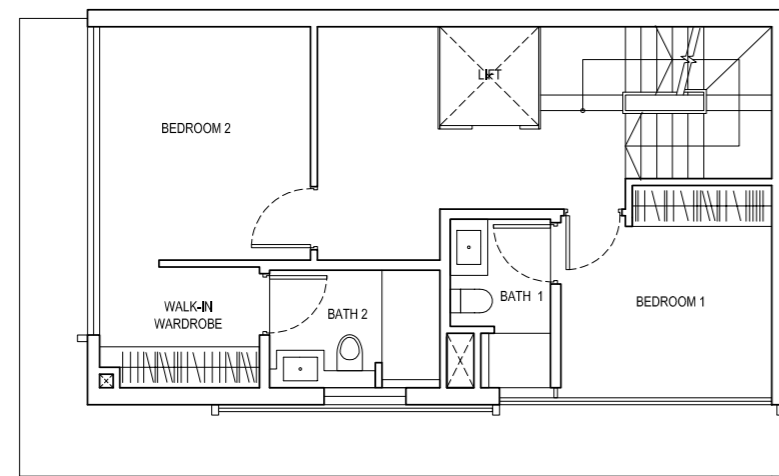

2ND STOREY

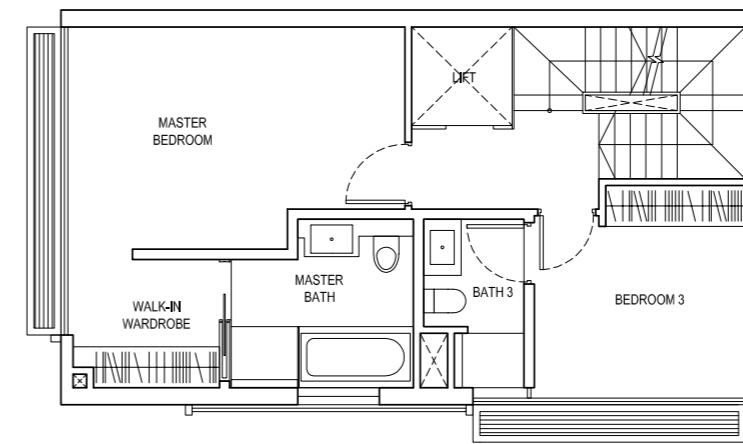
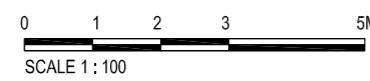

3RD STOREY

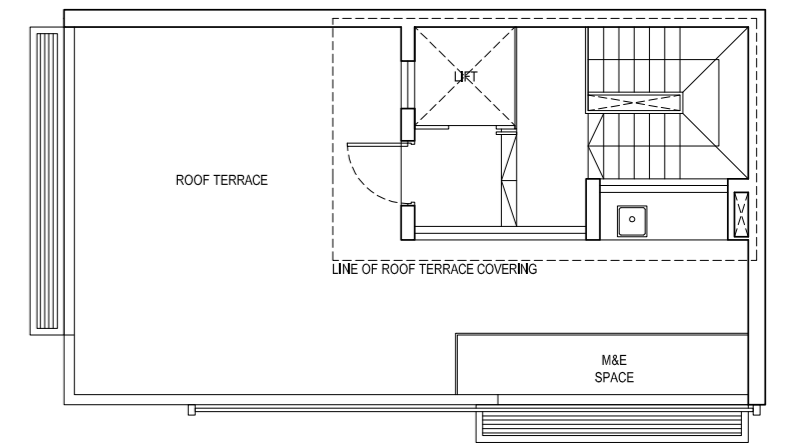

LOWER ROOF

DRAFT COPY
NOT FOR CIRCULATION

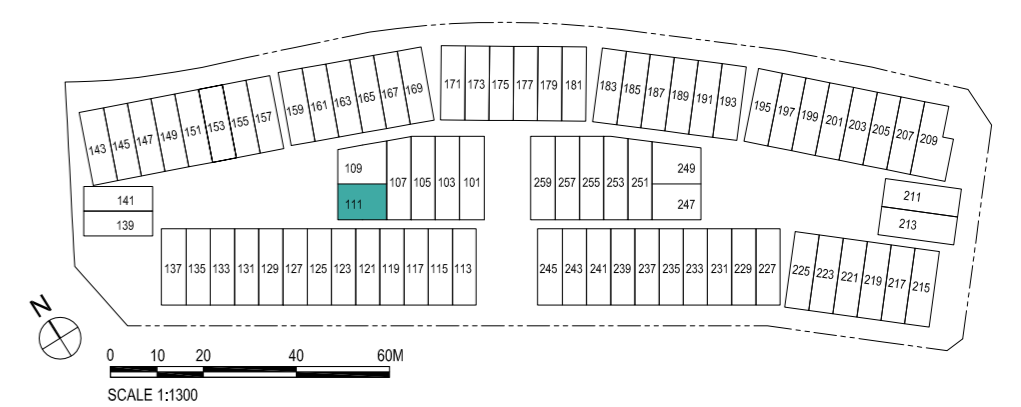

Plans are subject to change as may be required or approved by relevant authorities. Areas are estimates only and are subject to final survey. Building Plan No.: A0730-00003-2003-BP01 dated 06 October 2006 and A0730-00003-2003-BP02 dated 10 May 2016

Semi-Detached

Type D3

Area: 357 sq m/3843 sq ft

House No. 141

(Inclusive of Private Carpark: 25 sq m, PES: 27 sq m, Roof Terrace: 36 sq m, M&E Space: 6 sq m and Voids: 19 sq m)

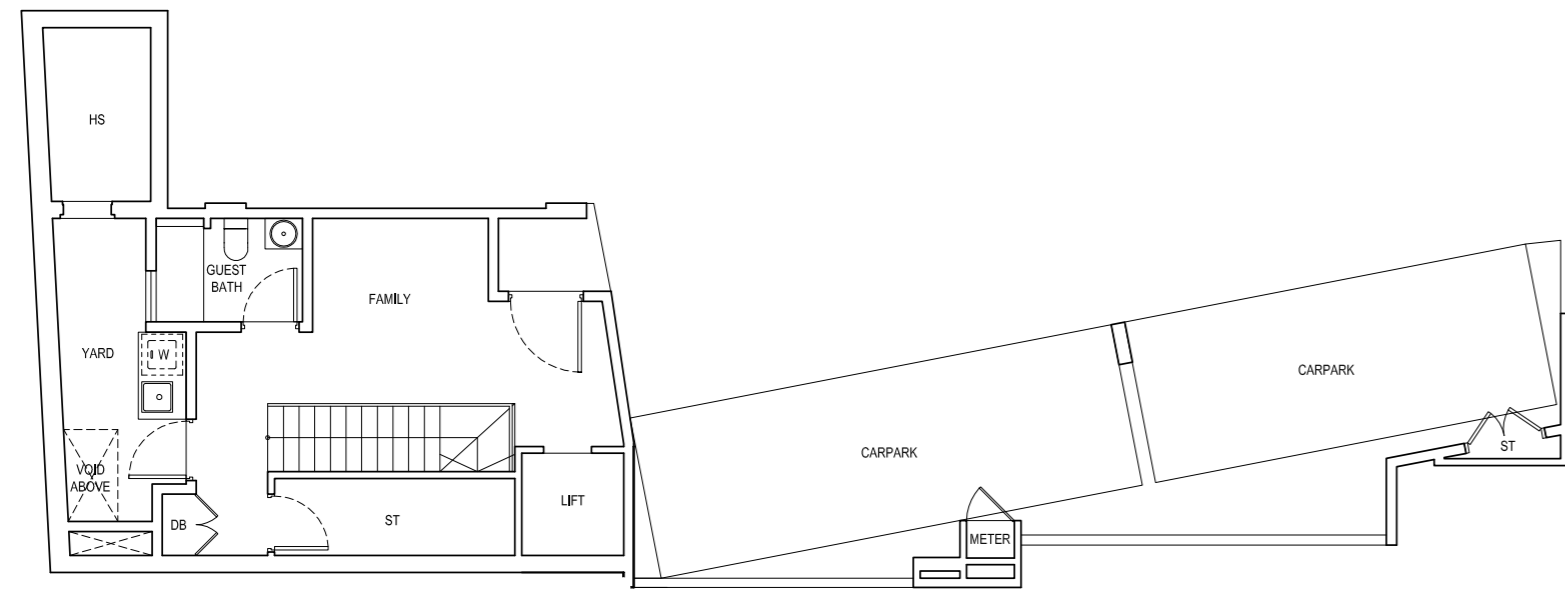

BASEMENT

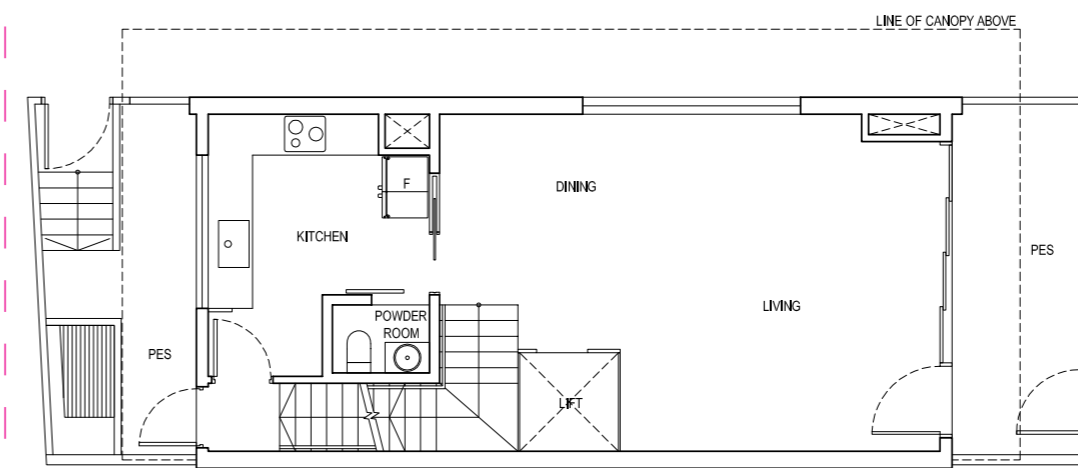

1ST STOREY

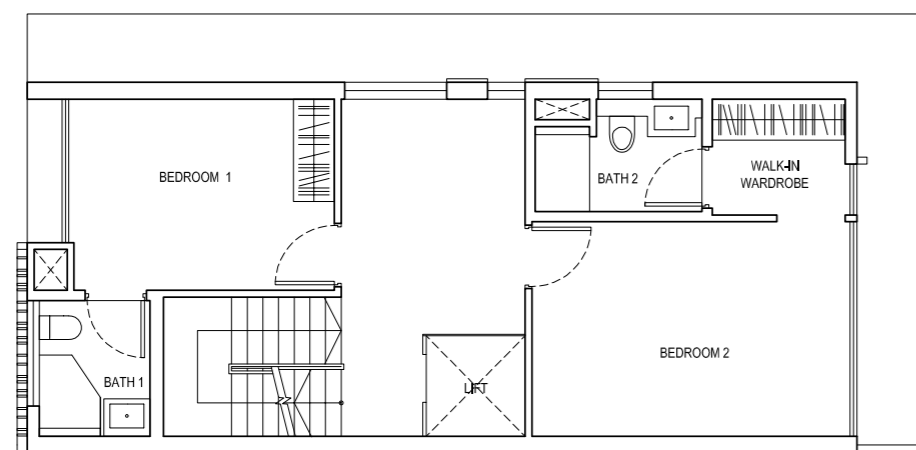

2ND STOREY

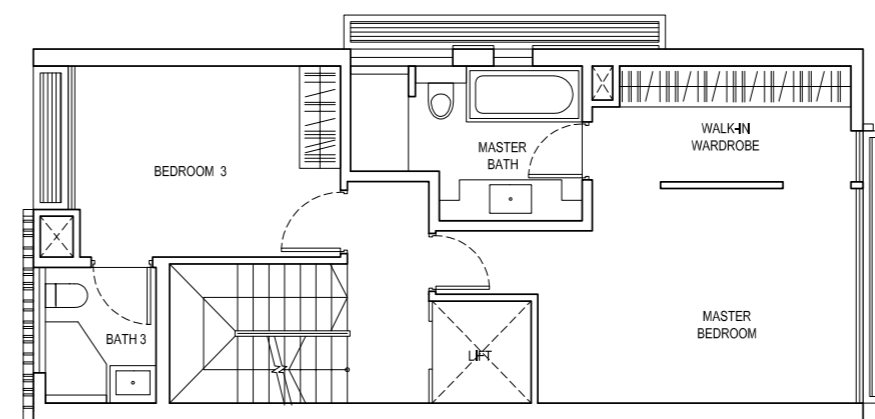
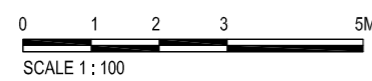

3RD STOREY

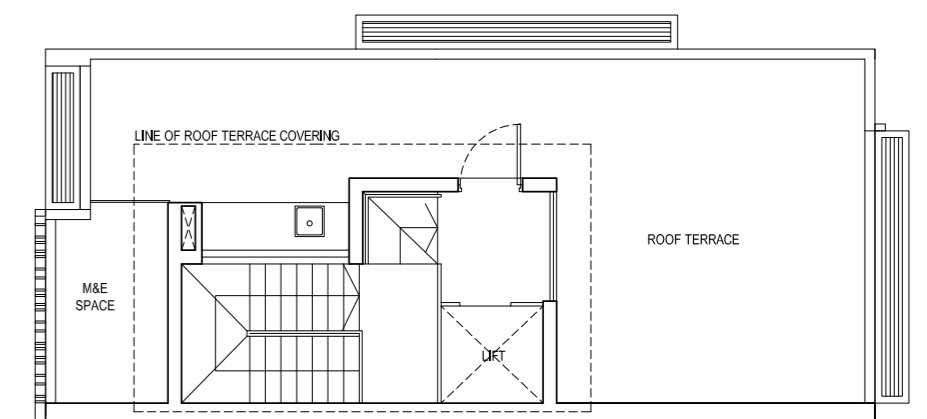

LOWER ROOF

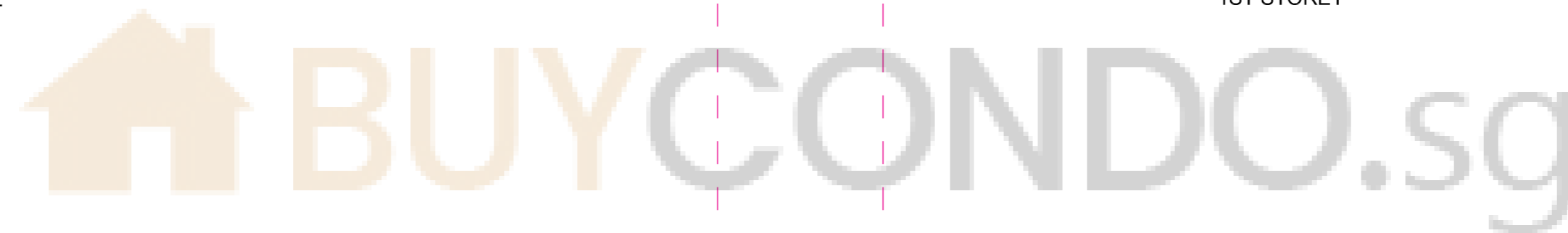

DRAFT COPY
NOT FOR CIRCULATION

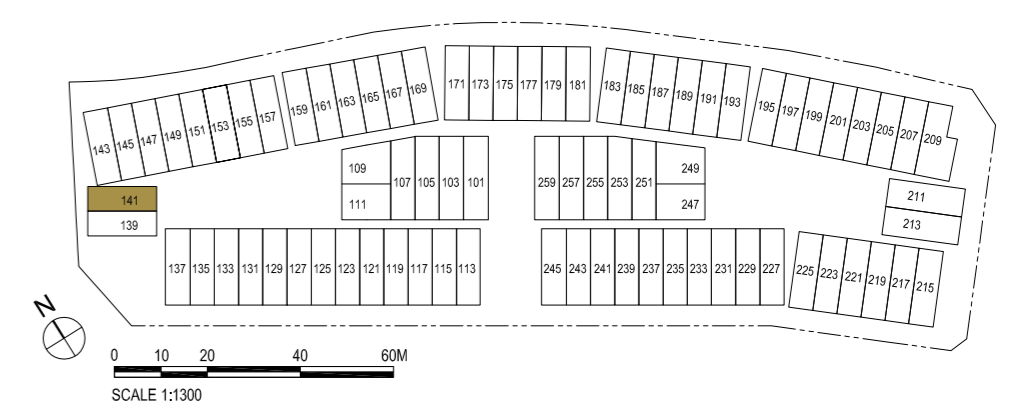

Plans are subject to change as may be required or approved by relevant authorities. Areas are estimates only and are subject to final survey. Building Plan No.: A0730-00003-2003-BP01 dated 06 October 2006 and A0730-00003-2003-BP02 dated 10 May 2016

Semi-Detached

Type D4

Area: 341 sq m/3670 sq ft

House No. 139

(Inclusive of Private Carpark: 27 sq m, PES: 21 sq m, Roof Terrace: 41 sq m, M&E Space: 6 sq m and Voids: 9 sq m)

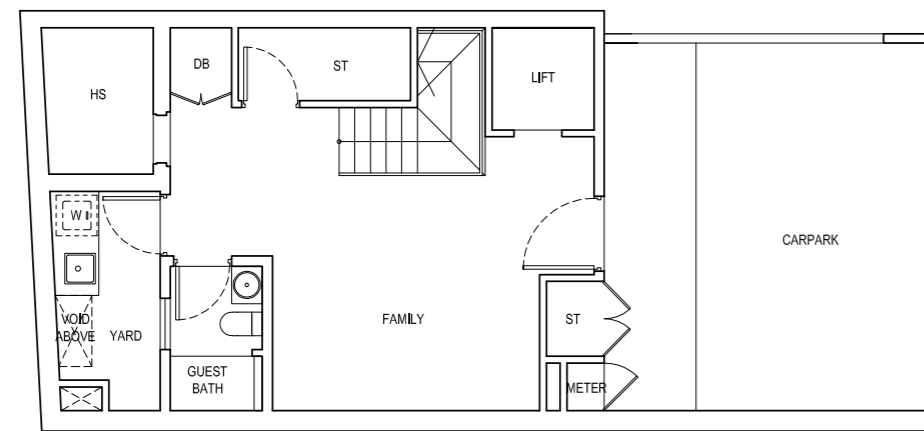

BASEMENT

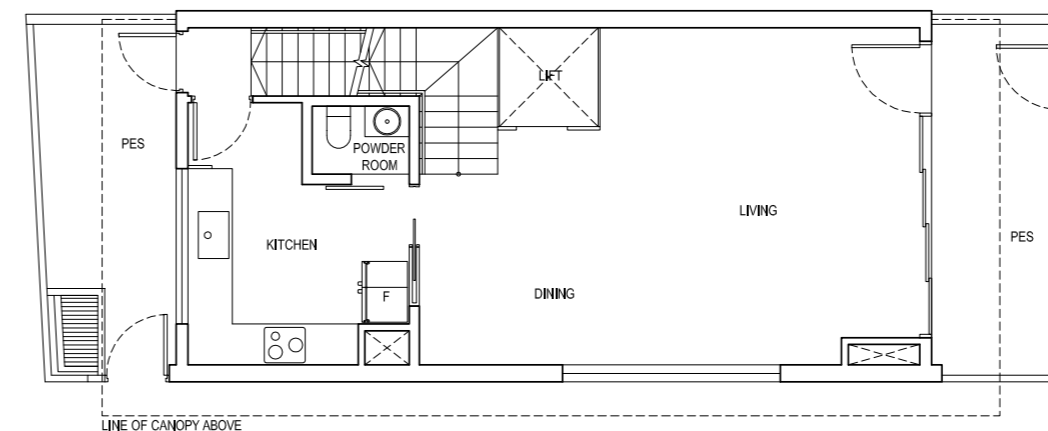

1ST STOREY

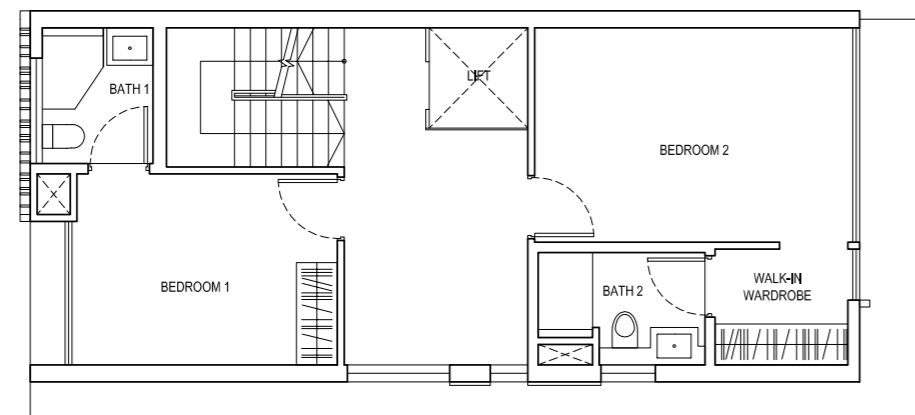

2ND STOREY

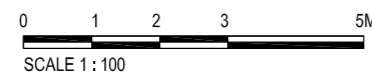

SCALE 1:100

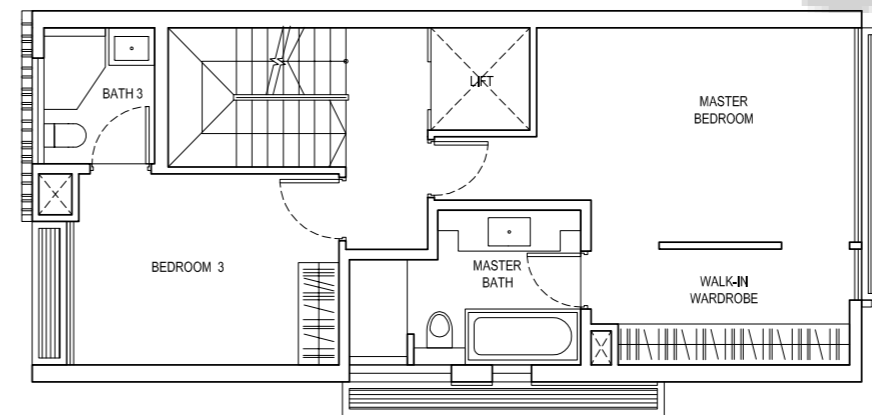

3RD STOREY

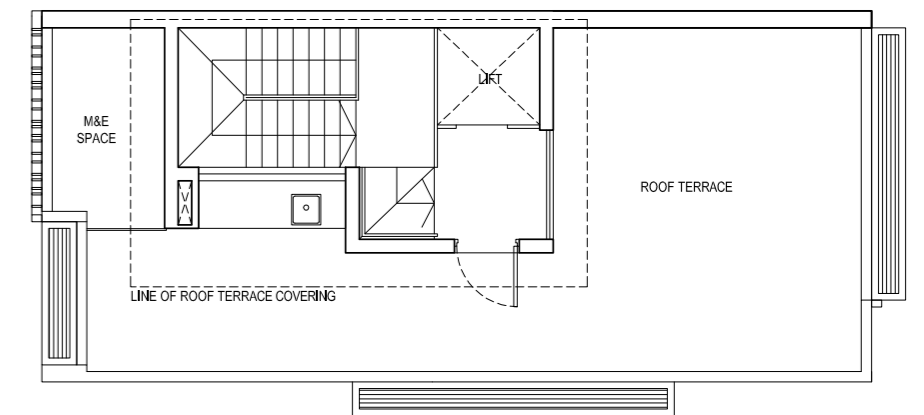

LOWER ROOF

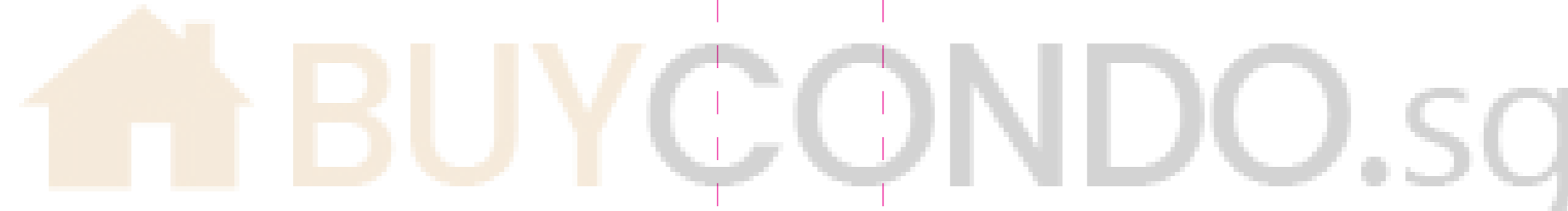

DRAFT COPY
NOT FOR CIRCULATION

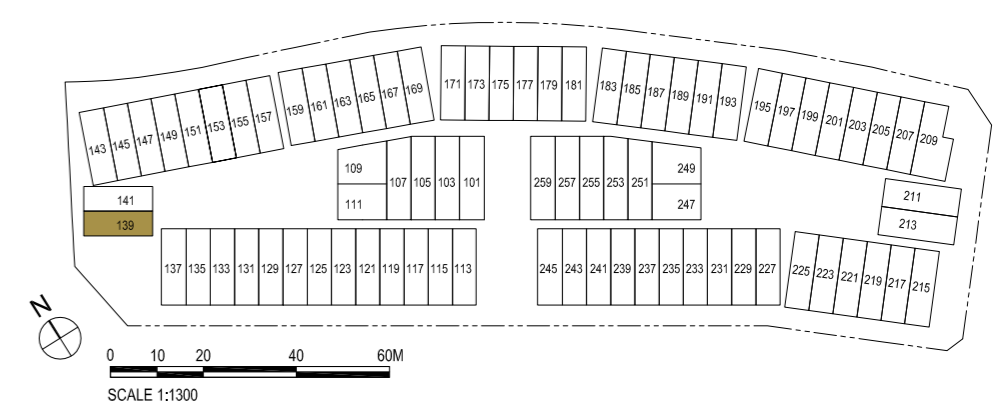

SCALE 1:1300

Plans are subject to change as may be required or approved by relevant authorities. Areas are estimates only and are subject to final survey. Building Plan No.: A0730-00003-2003-BP01 dated 06 October 2006 and A0730-00003-2003-BP02 dated 10 May 2016

Semi-Detached

Type D5

Area: 319 sq m/3434 sq ft

House No. 211

(Inclusive of Private Carpark: 26 sq m, PES: 25 sq m, Roof Terrace: 34 sq m, M&E Space: 5 sq m and Voids: 10 sq m)

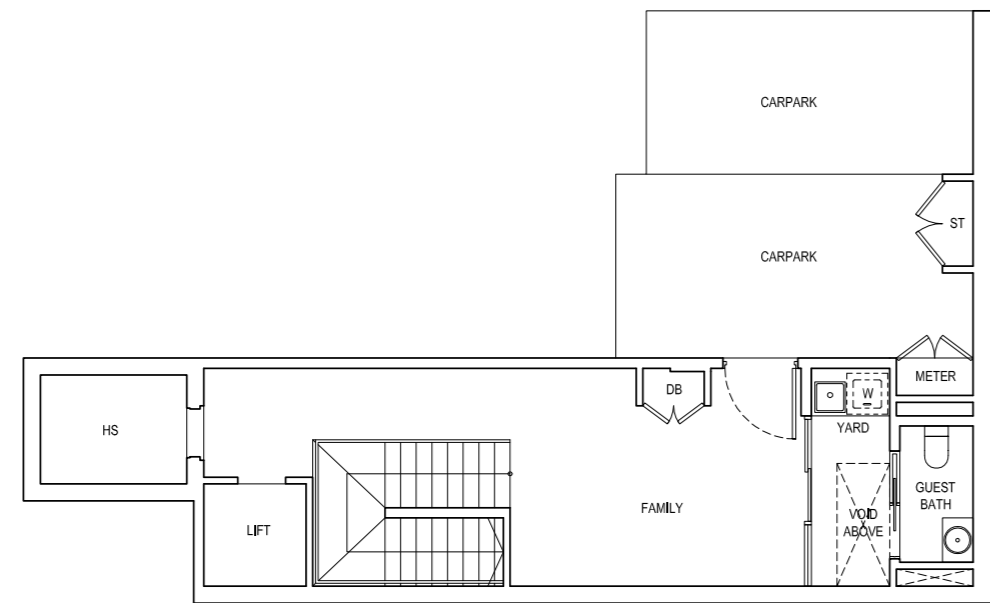

BASEMENT

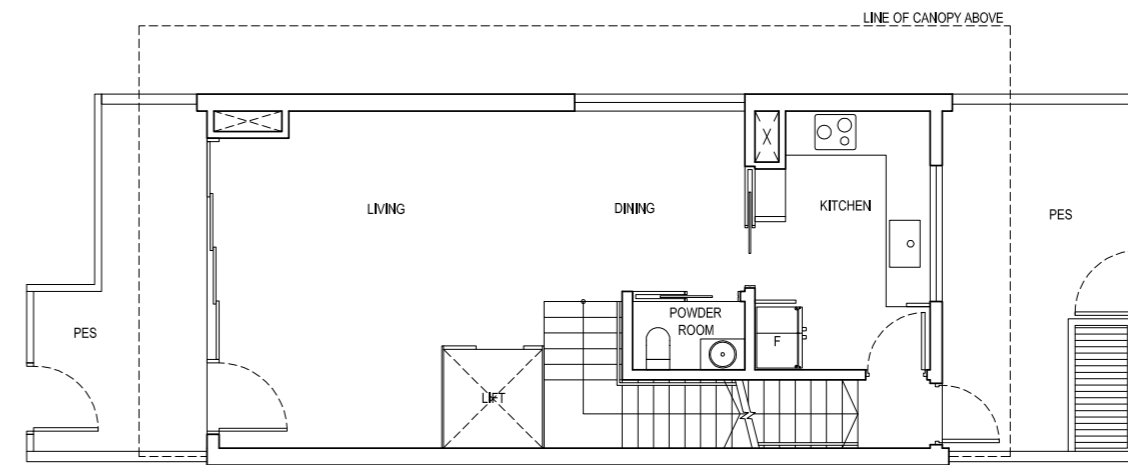

1ST STOREY

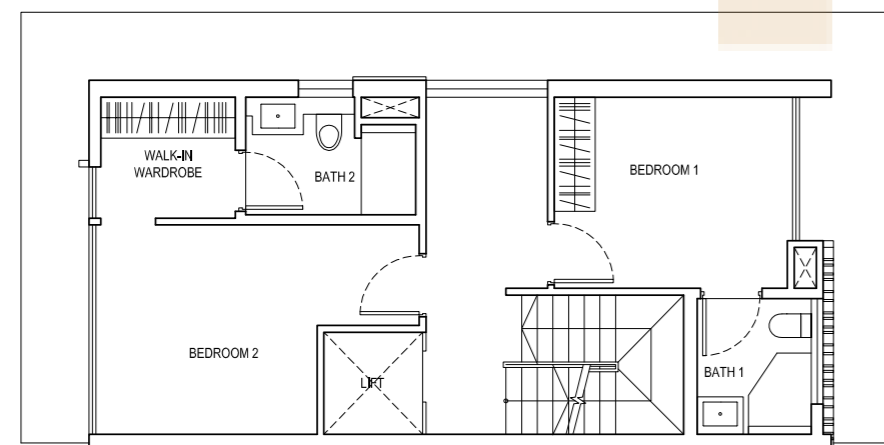

2ND STOREY

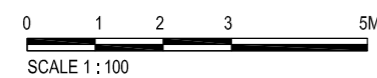

SCALE 1:100

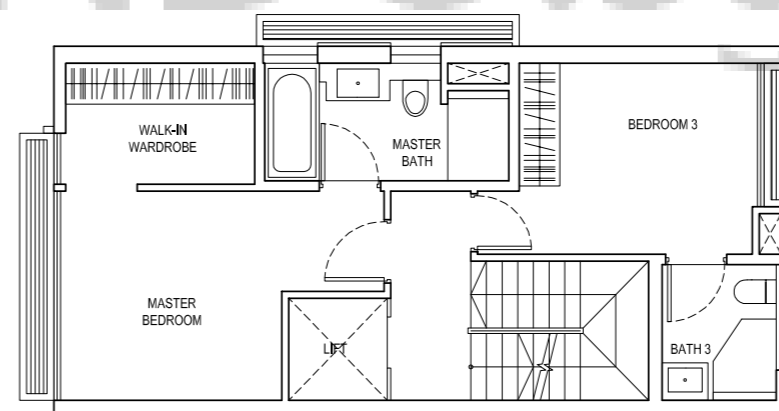

3RD STOREY

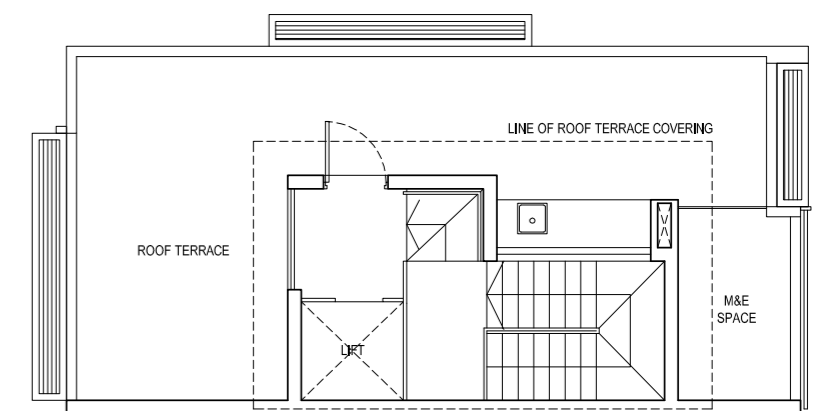

LOWER ROOF

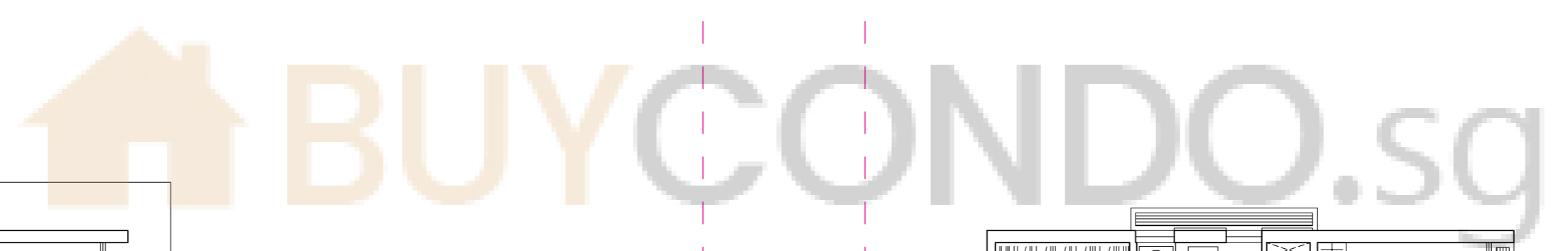

DRAFT COPY
NOT FOR CIRCULATION

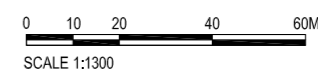
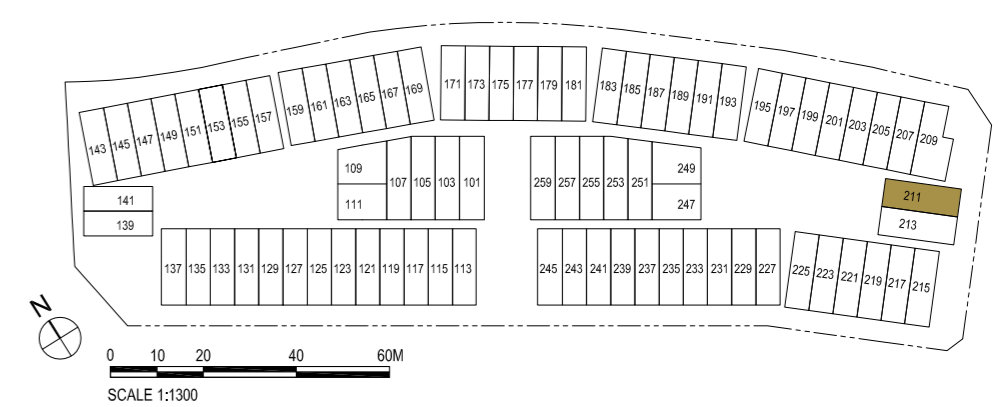

SCALE 1:1300

Plans are subject to change as may be required or approved by relevant authorities. Areas are estimates only and are subject to final survey. Building Plan No.: A0730-00003-2003-BP01 dated 06 October 2006 and A0730-00003-2003-BP02 dated 10 May 2016

Semi-Detached

Type D6

Area: 324 sq m/3487 sq ft

House No. 213

(Inclusive of Private Carpark: 30 sq m, PES: 25 sq m, Roof Terrace: 34 sq m, M&E Space: 5 sq m and Voids: 10 sq m)

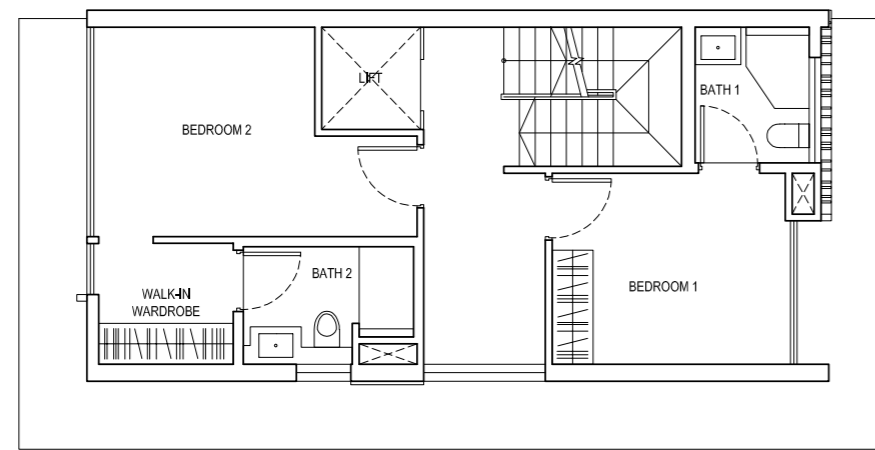
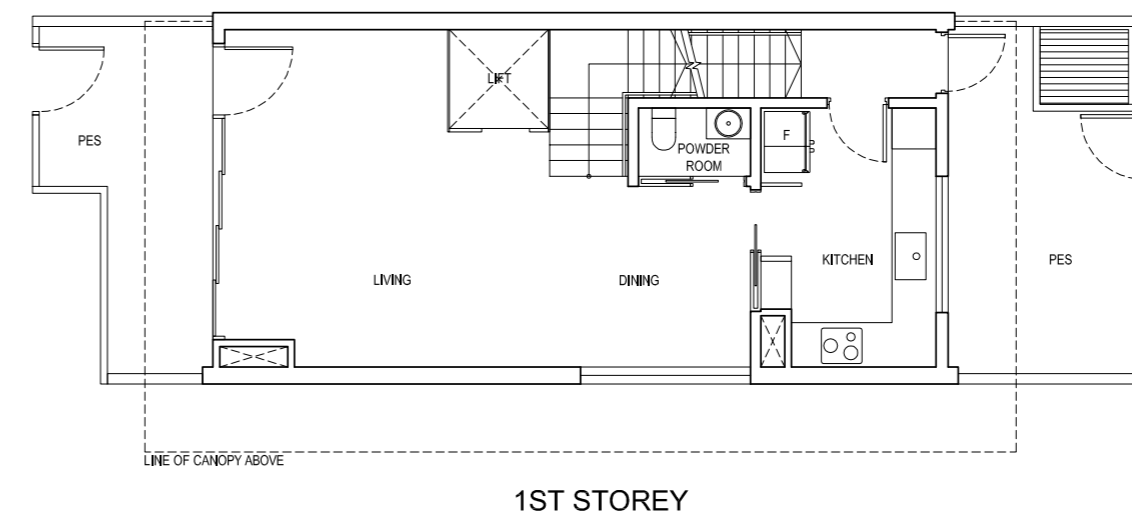
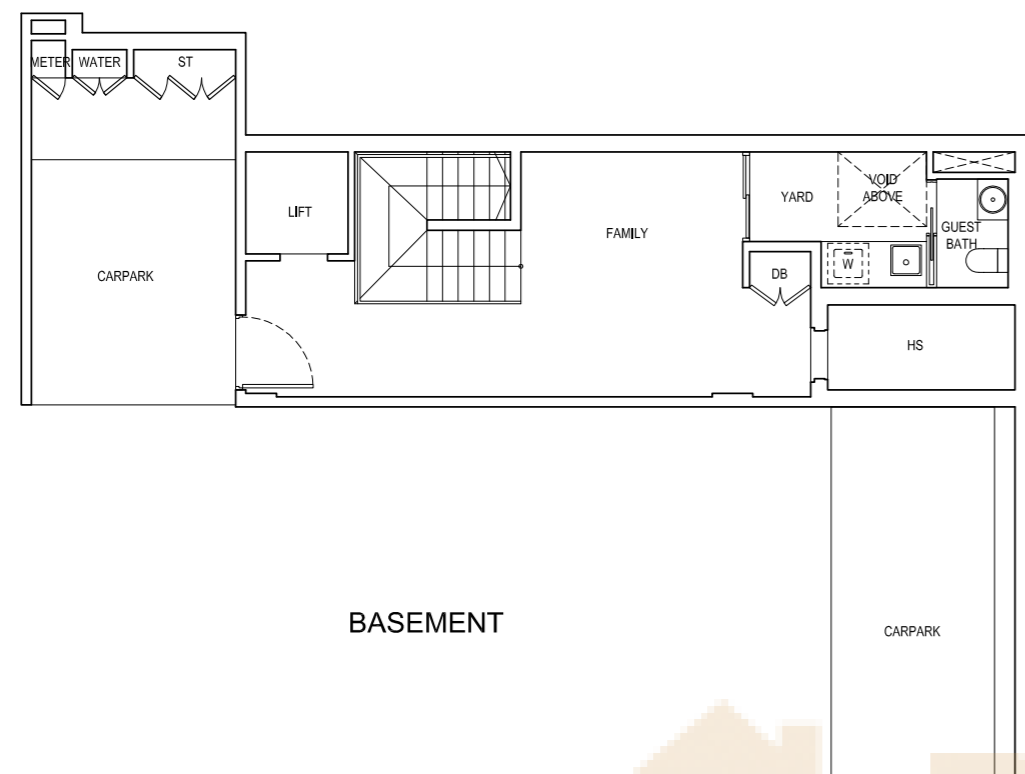

0 1 2 3 5M
SCALE 1:100

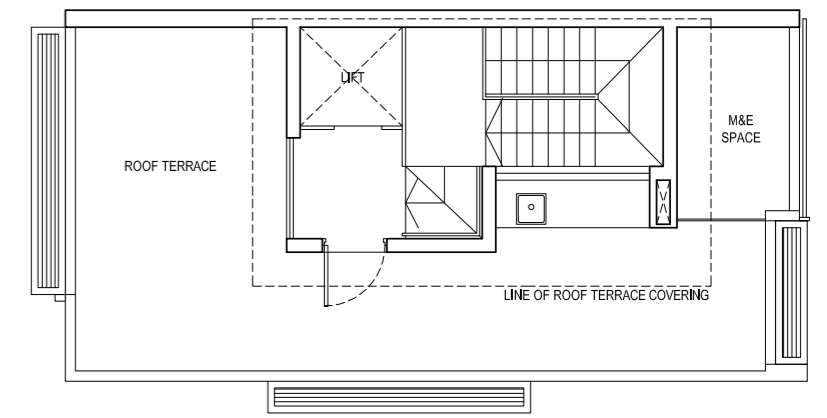
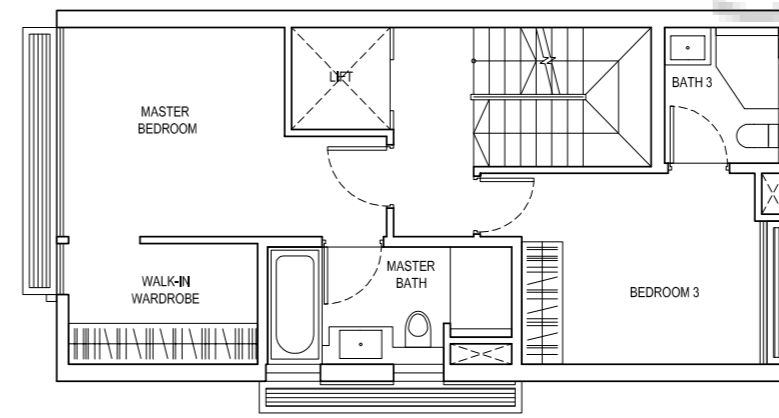

BUYCONDO.sg

**DRAFT COPY
NOT FOR CIRCULATION**

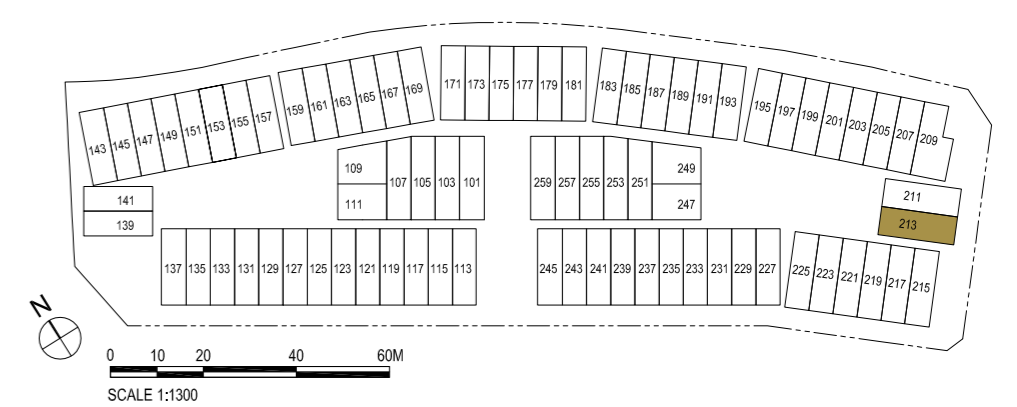

Plans are subject to change as may be required or approved by relevant authorities. Areas are estimates only and are subject to final survey. Building Plan No.: A0730-00003-2003-BP01 dated 06 October 2006 and A0730-00003-2003-BP02 dated 10 May 2016