

Type A (2 Bedrooms)

Type: A1d (101sqm/1,087sqft)

#01-14 (incl 17sqm PES)

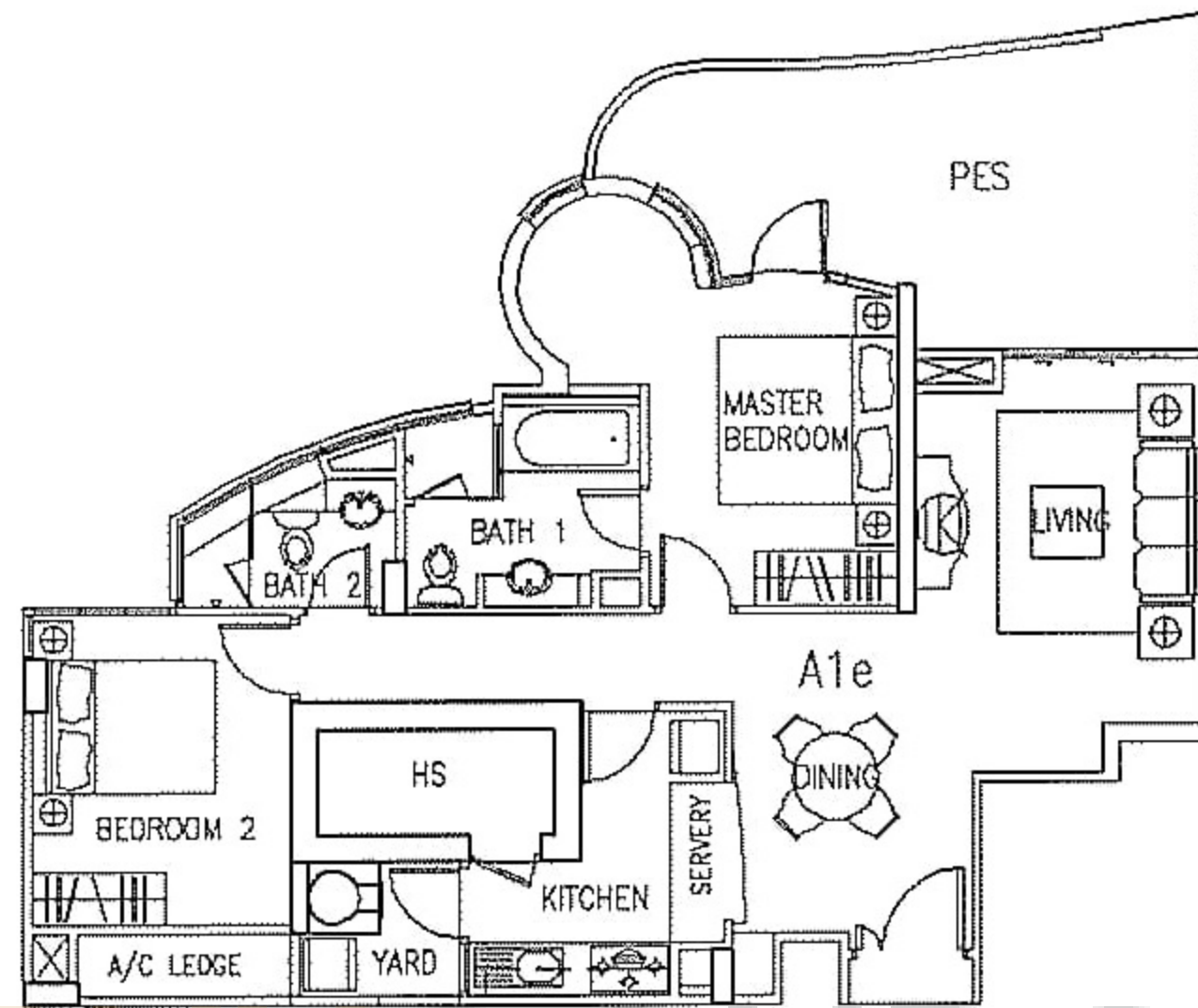
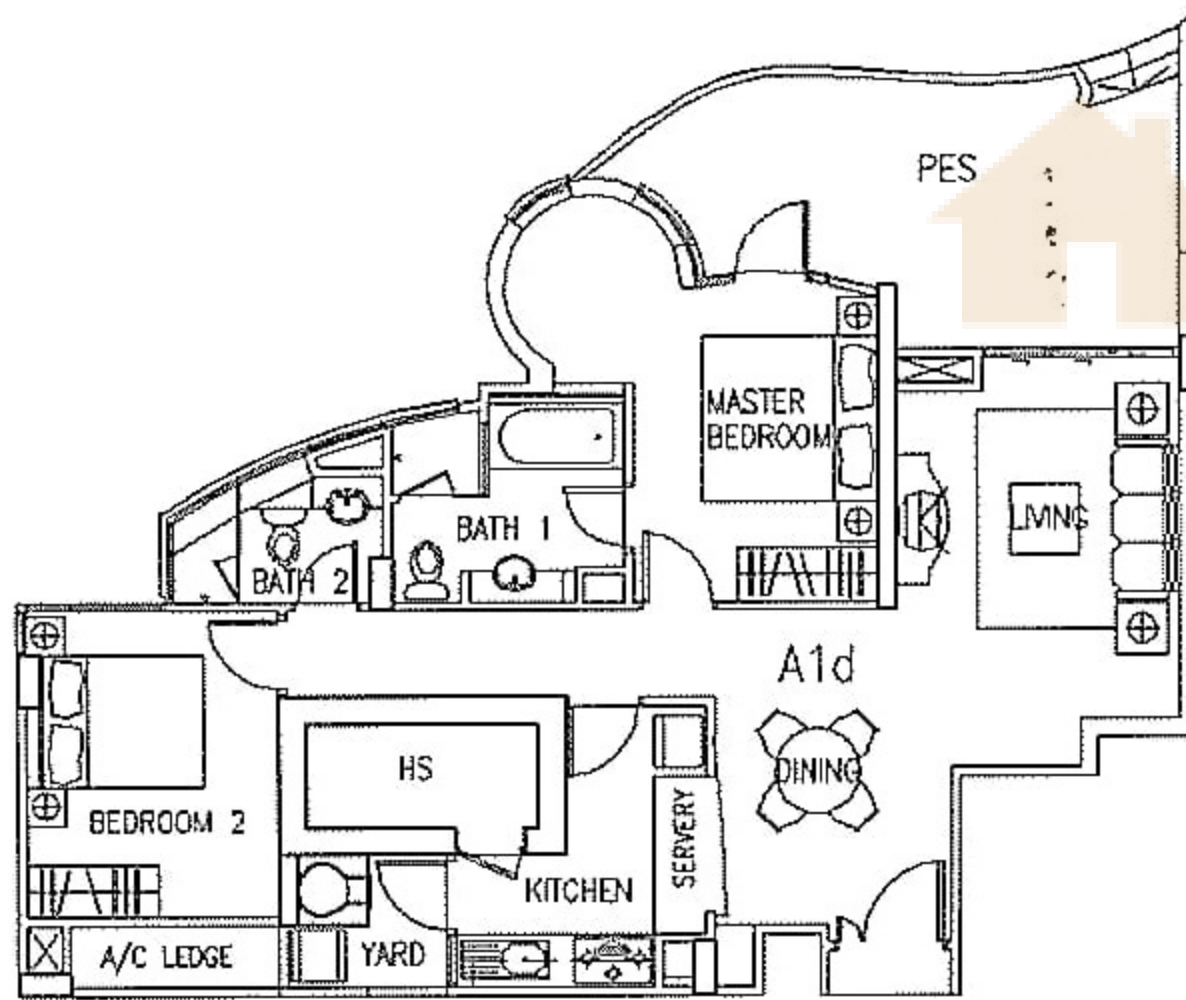

Type: A1e (103sqm/1,109sqft)

#01-11 (incl 19sqm PES)

Type: A1f (110sqm/1,184sqft)

#01-08 (incl 26sqm PES)

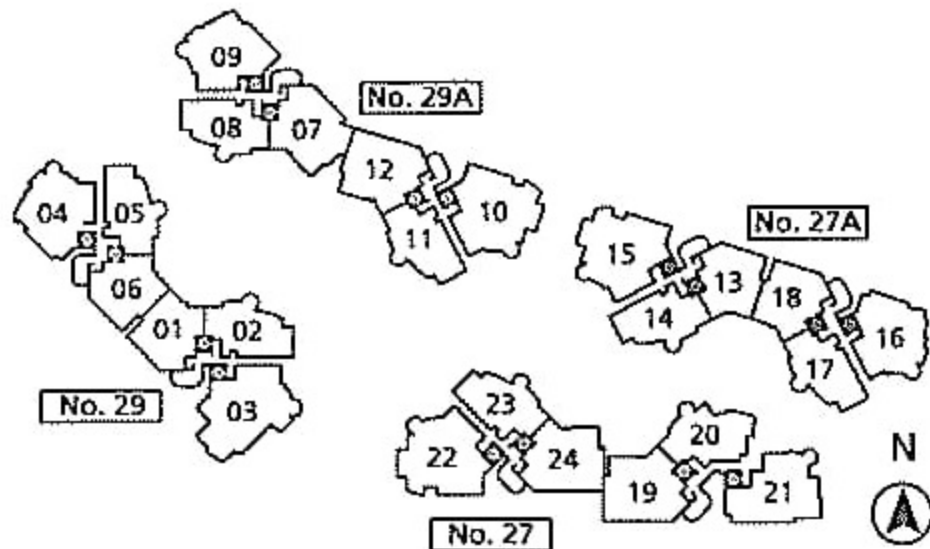
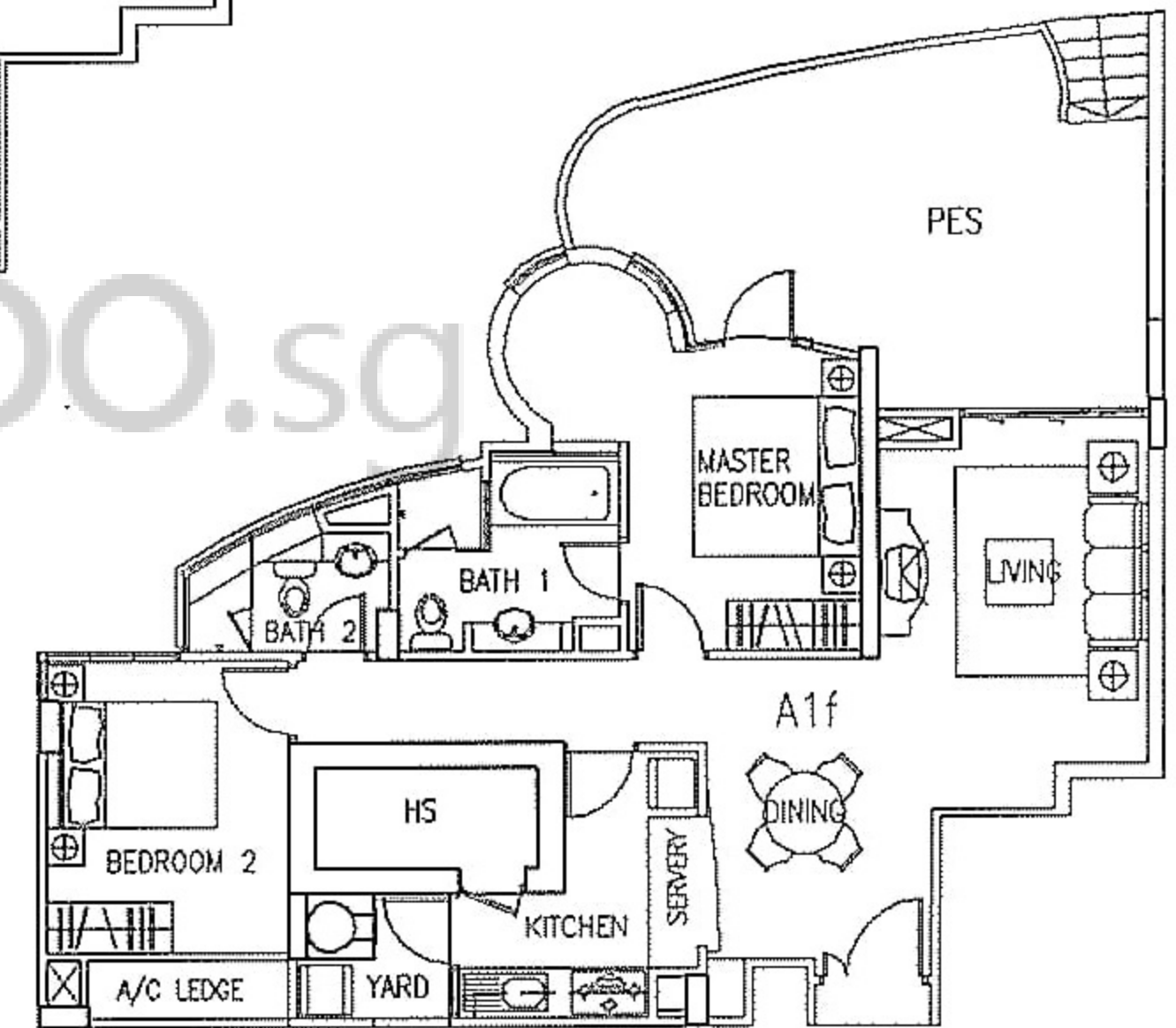

The above plans are subject to any amendments as may be approved by the relevant authorities. Areas are estimates only and are subject to final survey. Areas include a/c ledge, planter box, private enclosed space (PES), roof terrace (RT) and balcony (if any)

Type A (2 Bedrooms)

Type: A1g (110sqm/1,184sqft)

#01-05 (incl 26sqm PES)

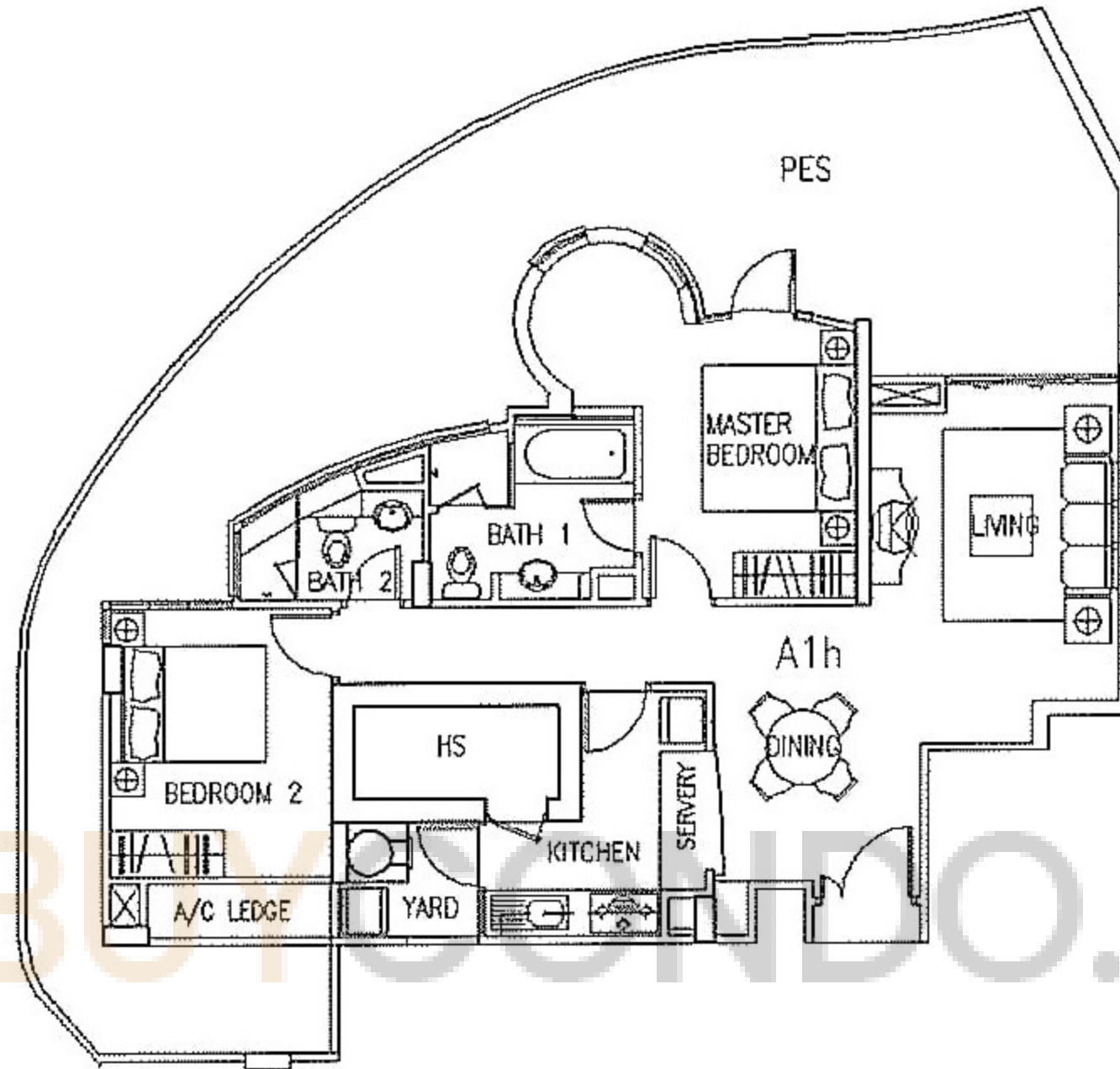
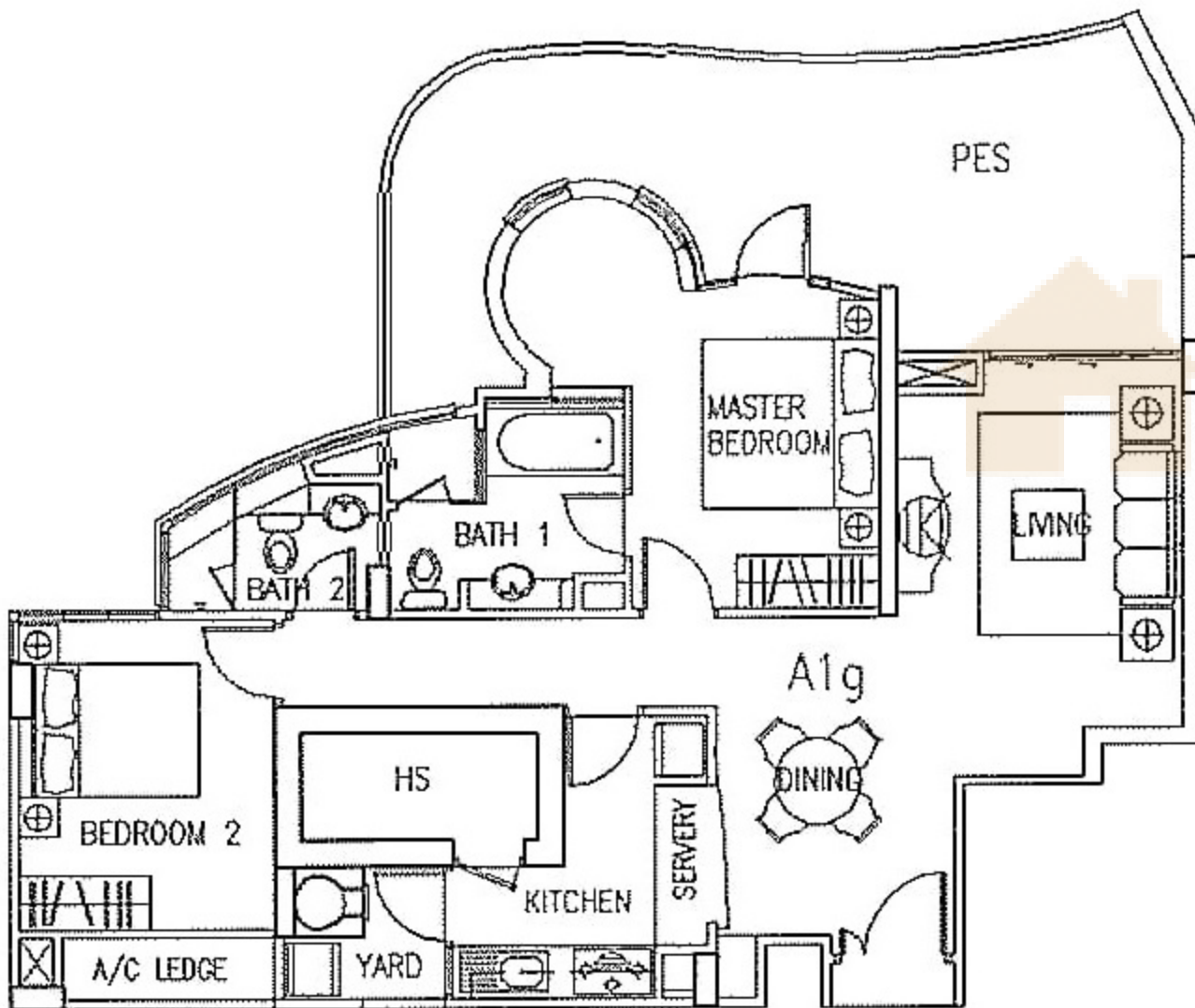

Type: A1h (142sqm/1,528sqft)

#01-02 (incl 58sqm PES)

Type: A2 (83sqm/893sqft)

#02-01	#03-01	#04-01
#02-06	#03-06	#04-06
#02-13	#03-13	#04-13
#02-18	#03-18	#04-18

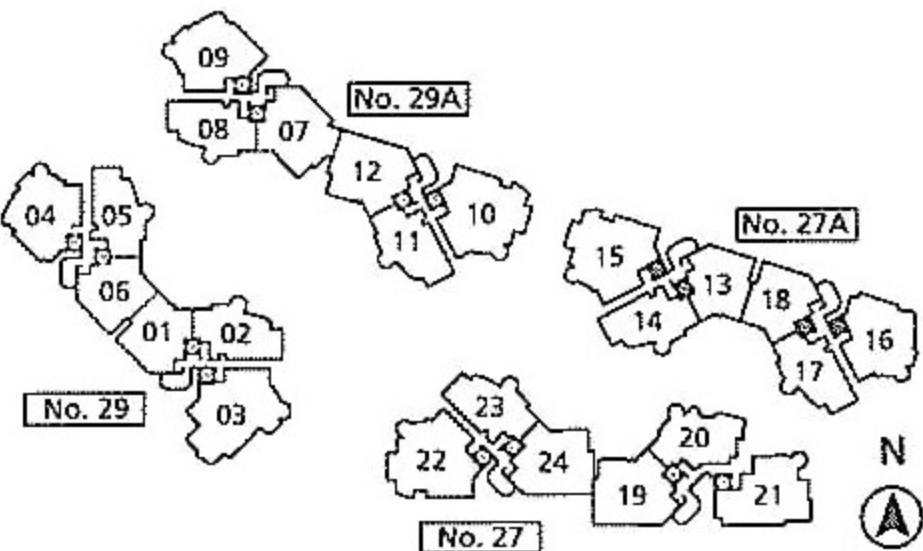
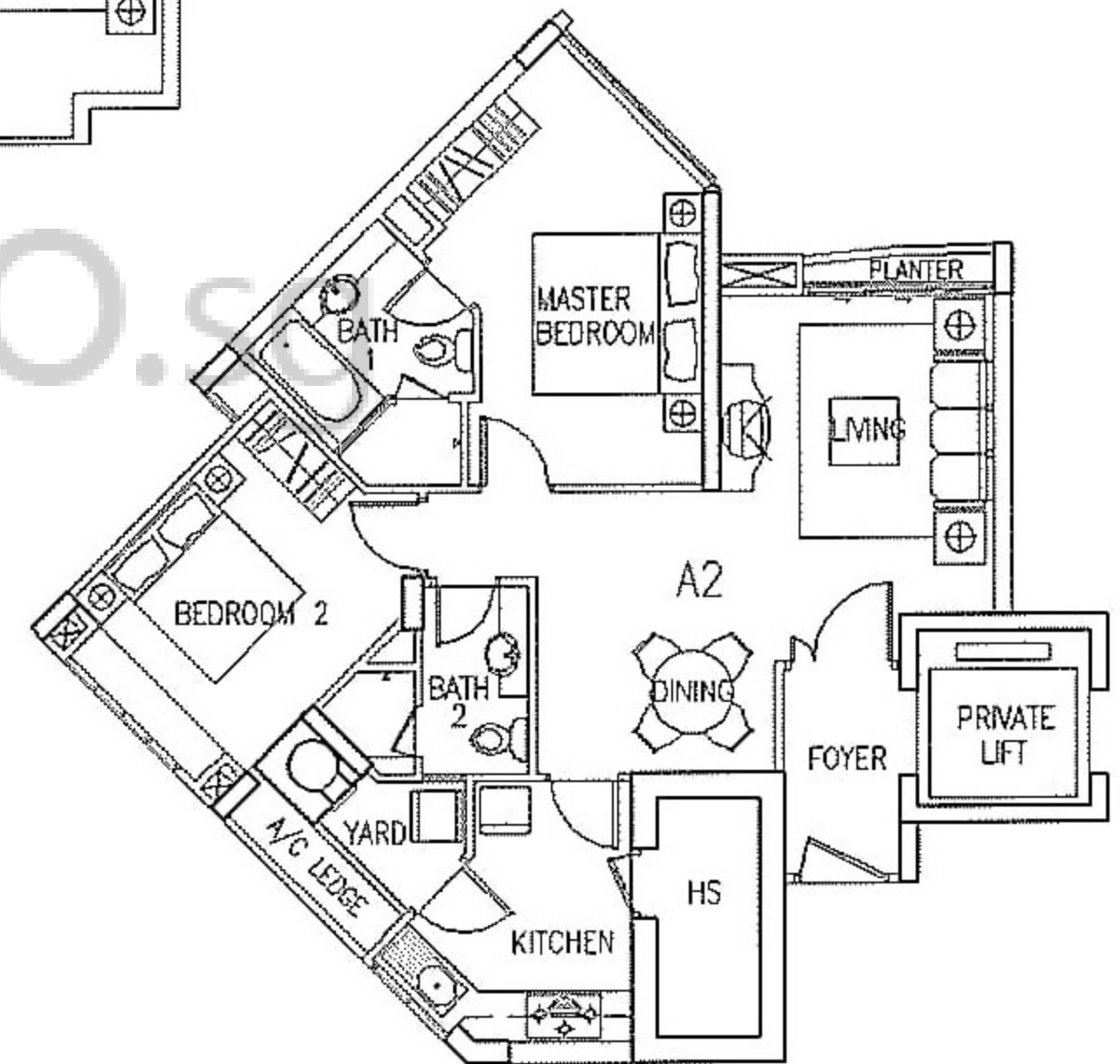

The above plans are subject to any amendments as may be approved by the relevant authorities. Areas are estimates only and are subject to final survey. Areas include a/c ledge, planter box, private enclosed space (PES), roof terrace (RT) and balcony (if any)

Type A (2 Bedrooms)

Type: A2a (103sqm/1,109sqft)

#01-18 (incl 20sqm PES)

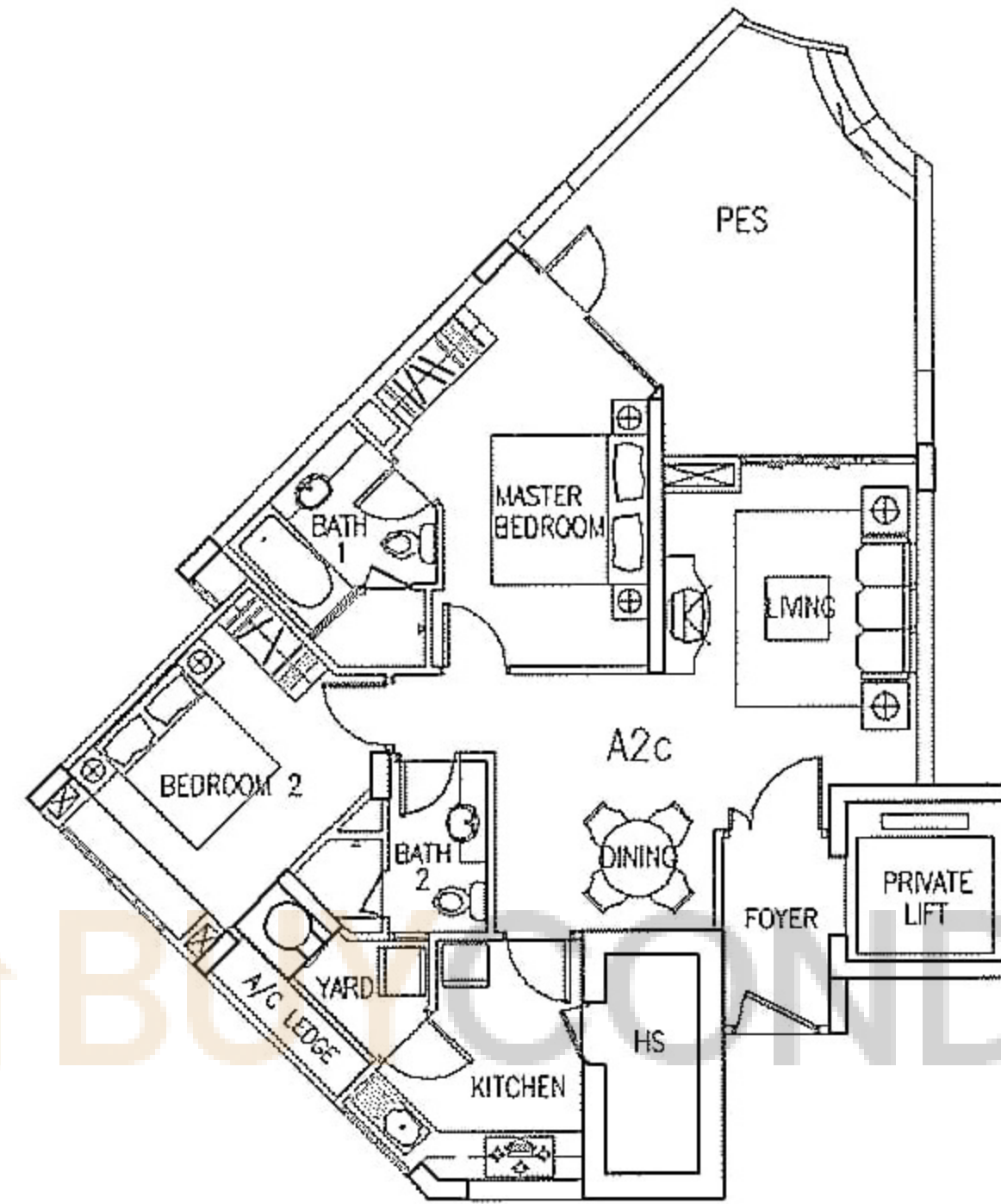

Type: A2d (104sqm/1,119sqft)

#01-06 (incl 21sqm PES)

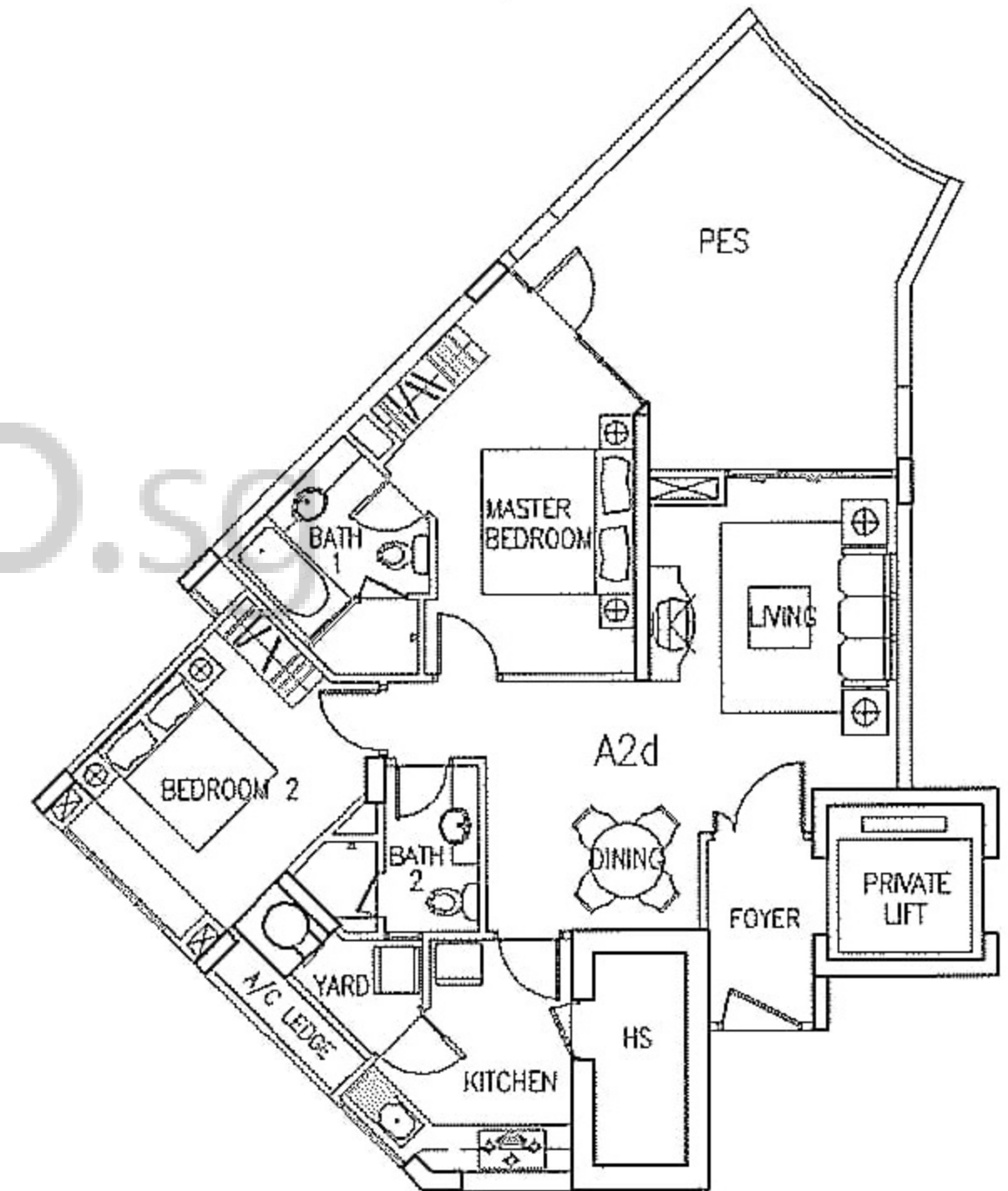

Type: A2c (103sqm/1,109sqft)

#01-13 (incl 20sqm PES)

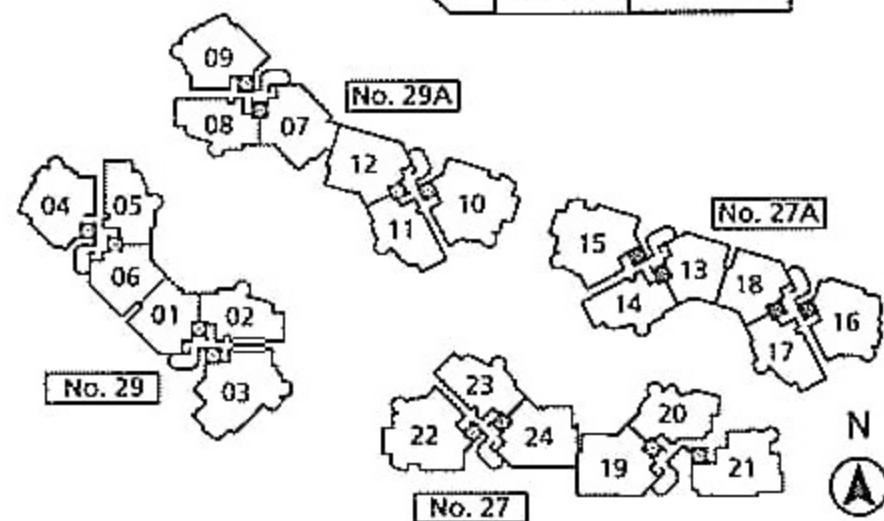
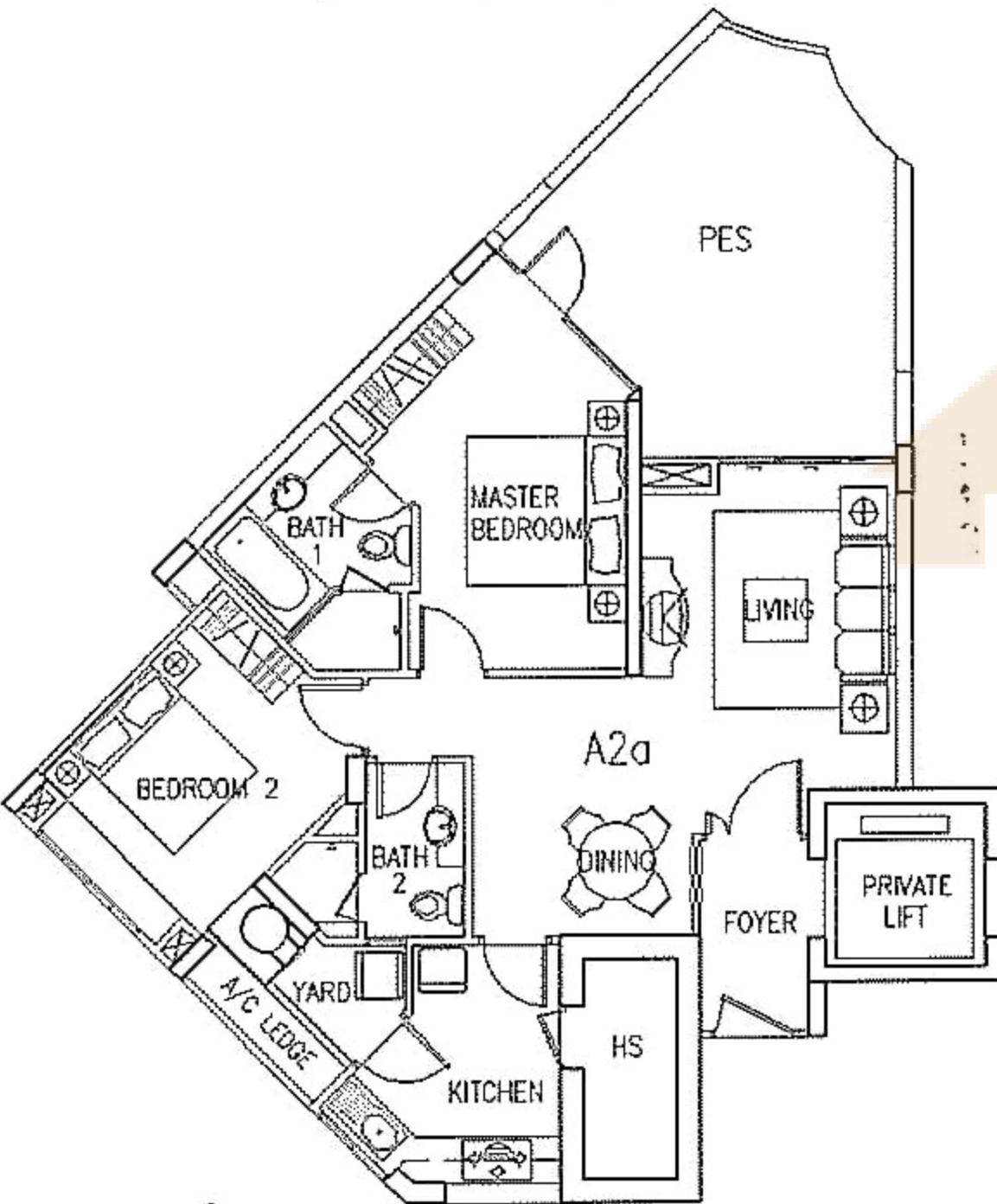

The above plans are subject to any amendments as may be approved by the relevant authorities. Areas are estimates only and are subject to final survey. Areas include a/c ledge, planter box, private enclosed space (PES), roof terrace (RT) and balcony (if any)

Type A (2 Bedrooms)

Type: A2e (106sqm/1,141sqft)

#01-01 (incl 23sqm PES)

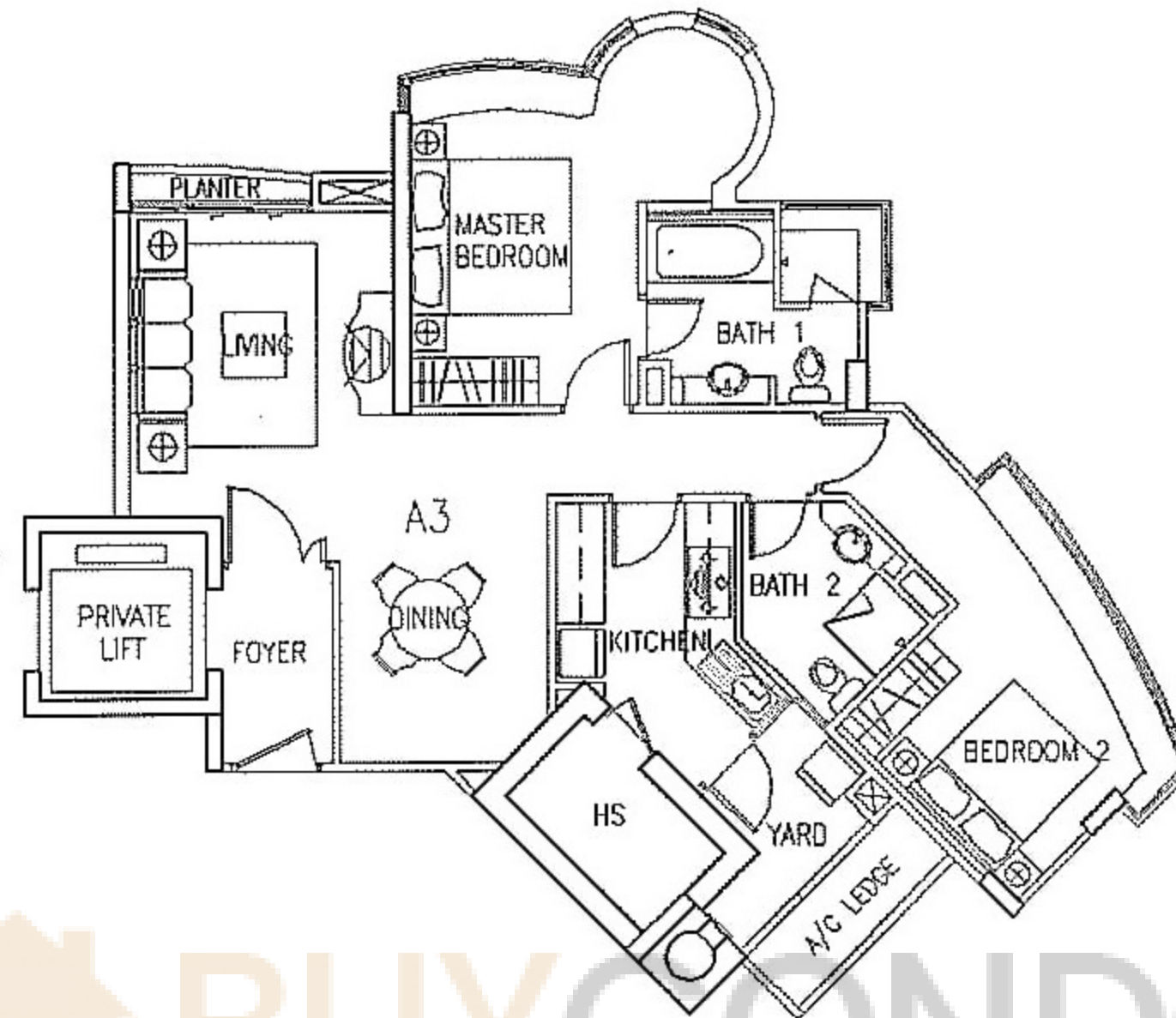
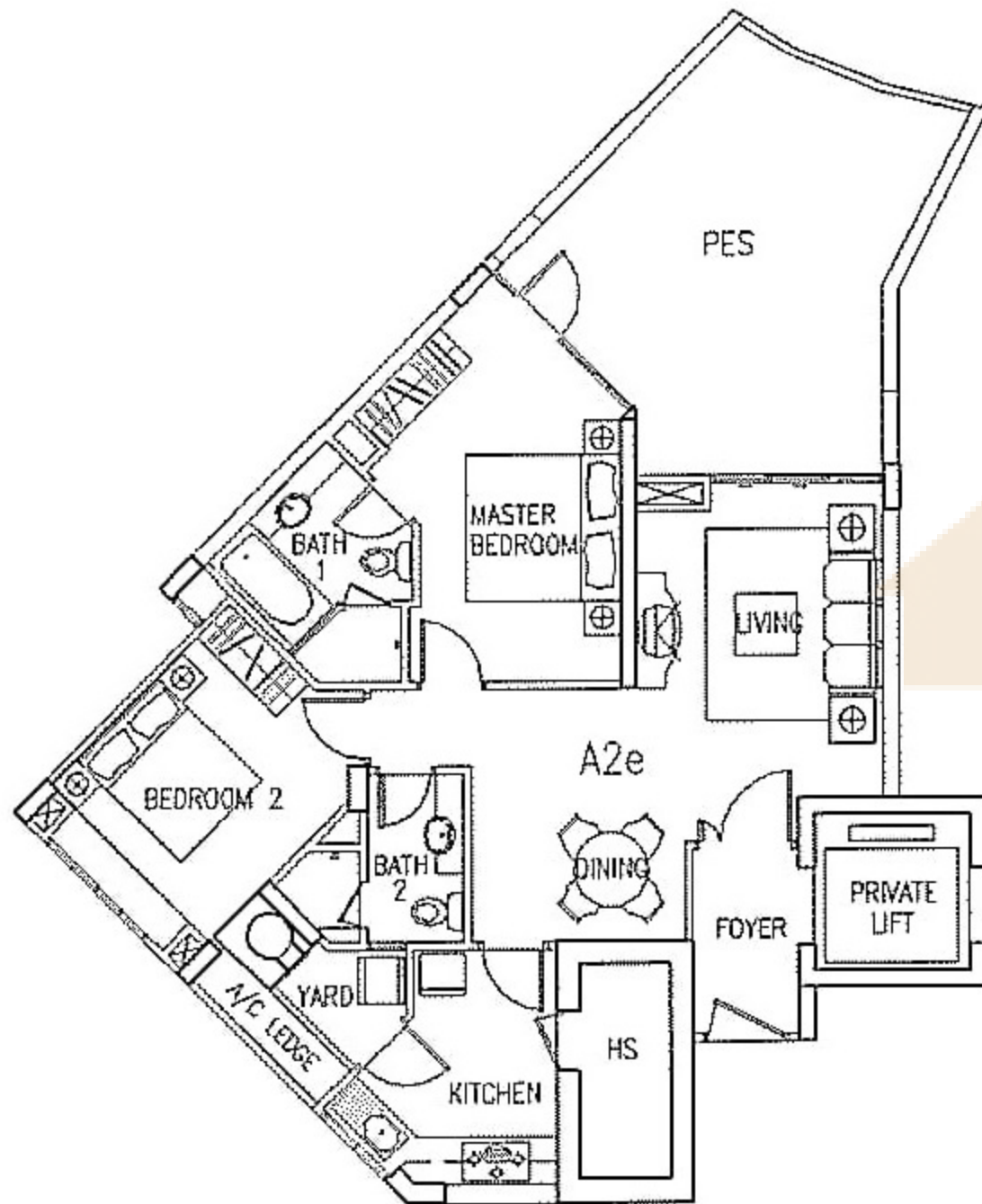

Type: A3 (94sqm/1,012sqft)

#02-20 #03-20 #04-20

Type: A3a (109sqm/1,173sqft)

#01-20 (incl 19sqm PES)

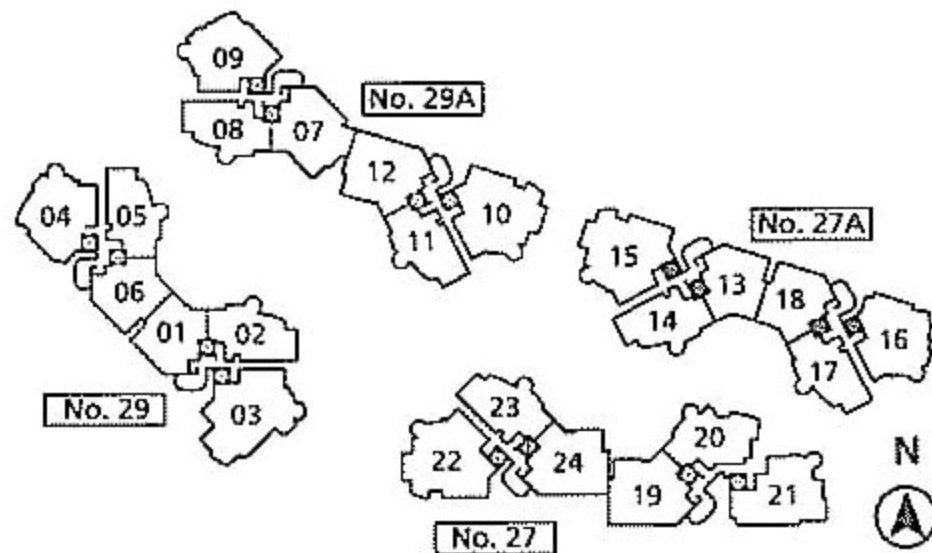
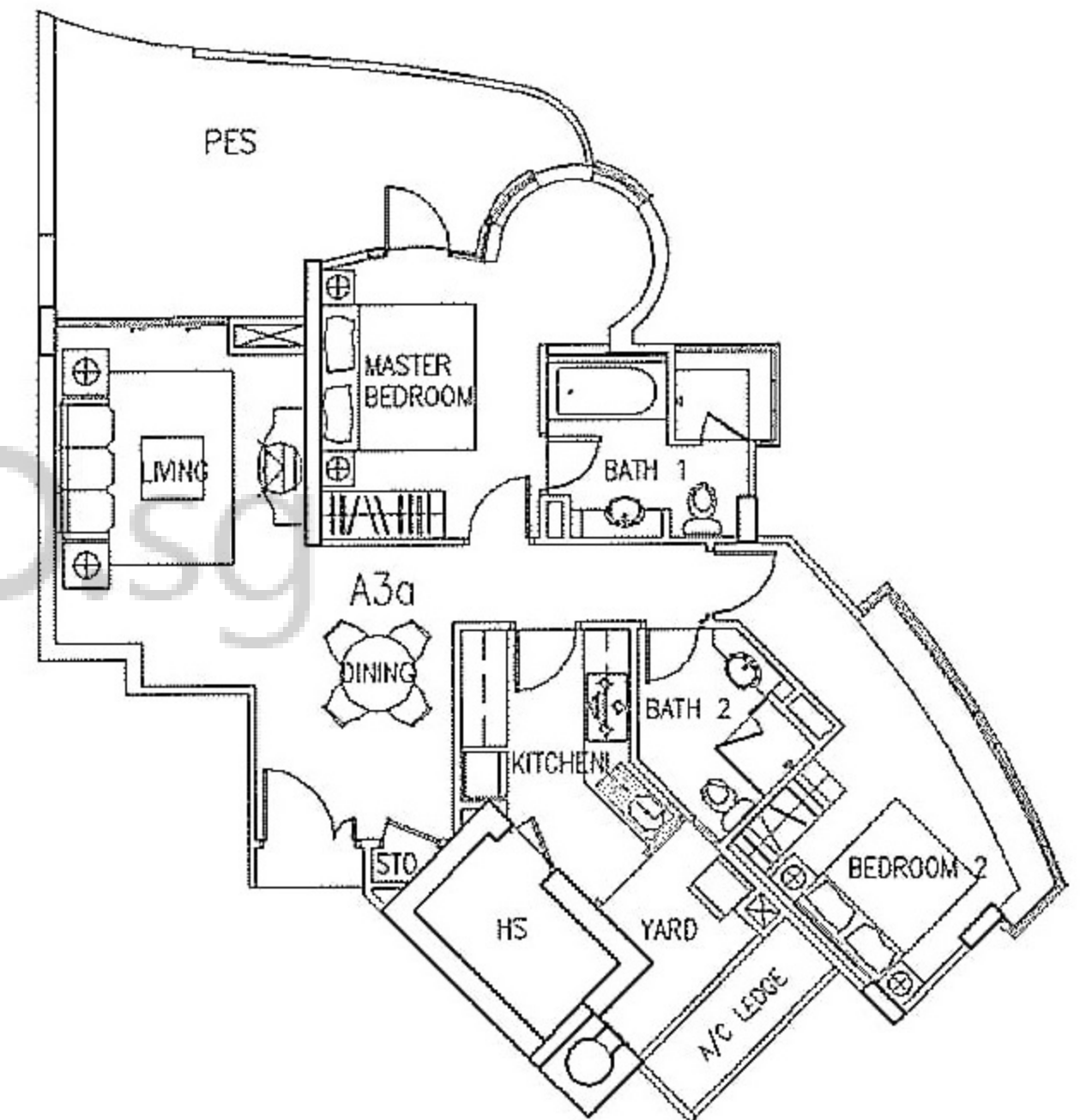

The above plans are subject to any amendments as may be approved by the relevant authorities. Areas are estimates only and are subject to final survey. Areas include a/c ledge, planter box, private enclosed space (PES), roof terrace (RT) and balcony (if any)

Type A (2 Bedrooms)

Type: A1b (166sqm/1,787sqft)

- #05-02 (incl 55sqm RT)
- #05-05 (incl 55sqm RT)
- #05-08 (incl 55sqm RT)
- #05-11 (incl 55sqm RT)
- #05-14 (incl 55sqm RT)
- #05-17 (incl 55sqm RT)
- #05-23 (incl 55sqm RT)

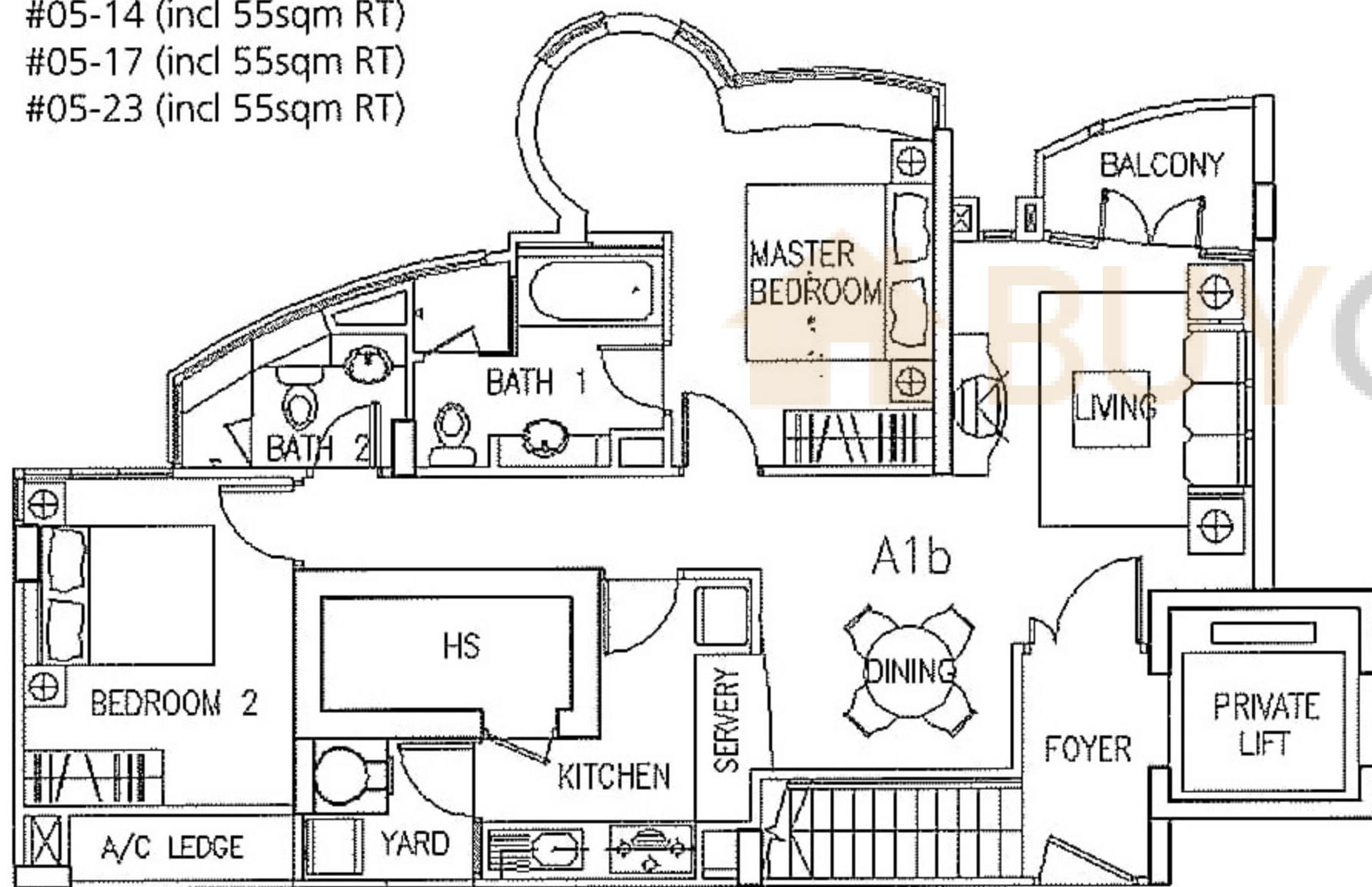

Roof Terrace

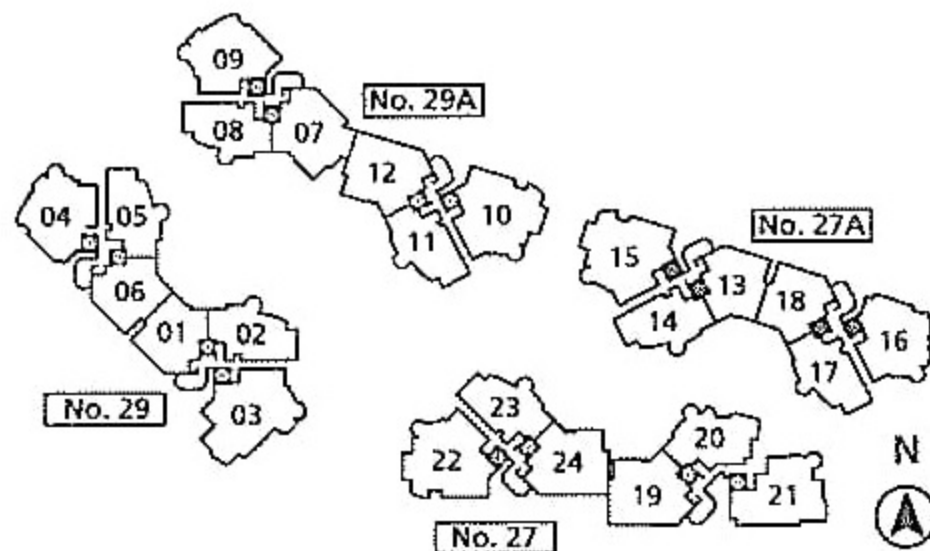
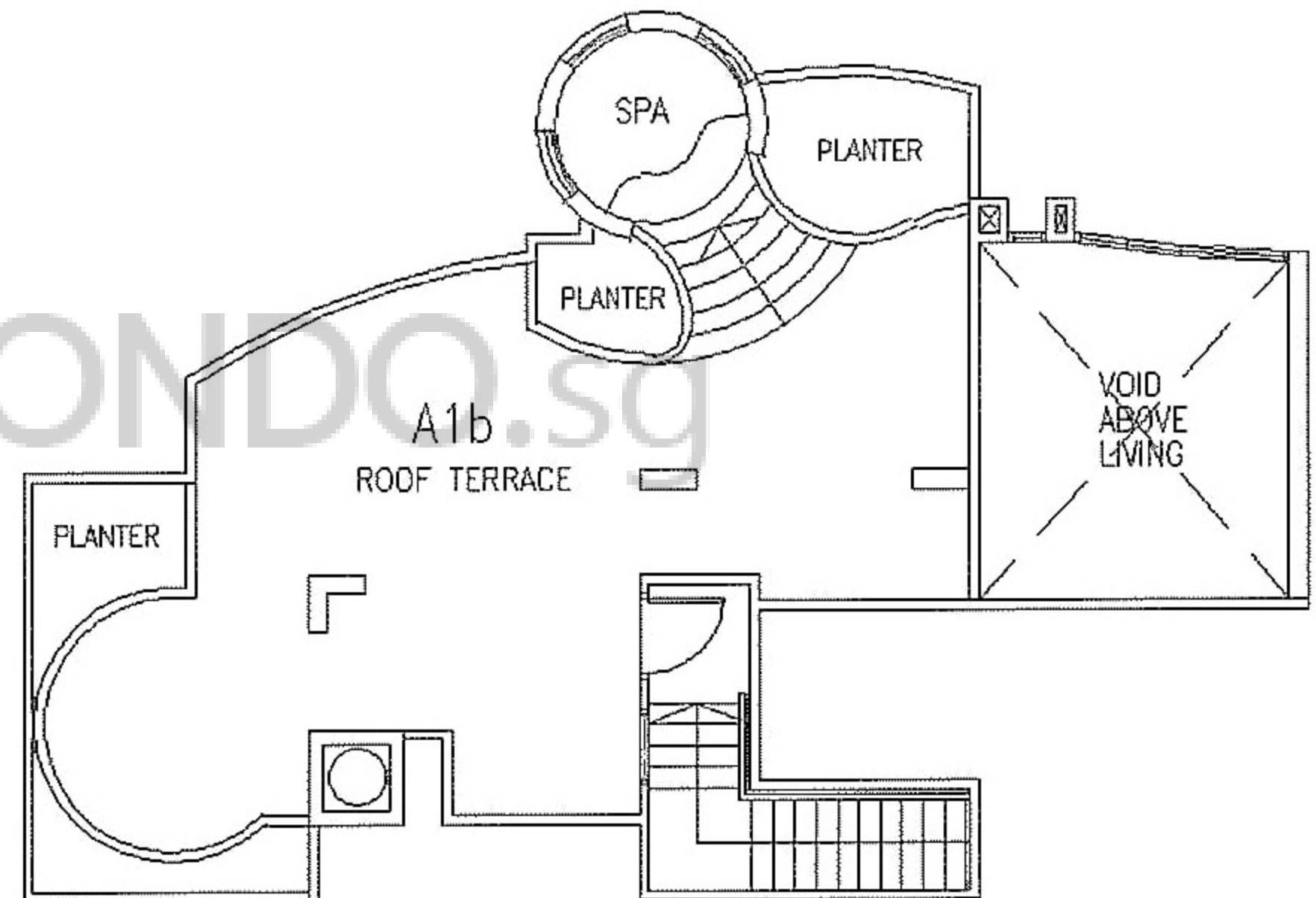

The above plans are subject to any amendments as may be approved by the relevant authorities. Areas are estimates only and are subject to final survey. Areas include a/c ledge, planter box, private enclosed space (PES), roof terrace (RT) and balcony (if any)

Type A (2 Bedrooms)

Type: A2b (164sqm/1,765sqft)

#05-06 (incl 56sqm RT)
#05-18 (incl 56sqm RT)

Roof Terrace

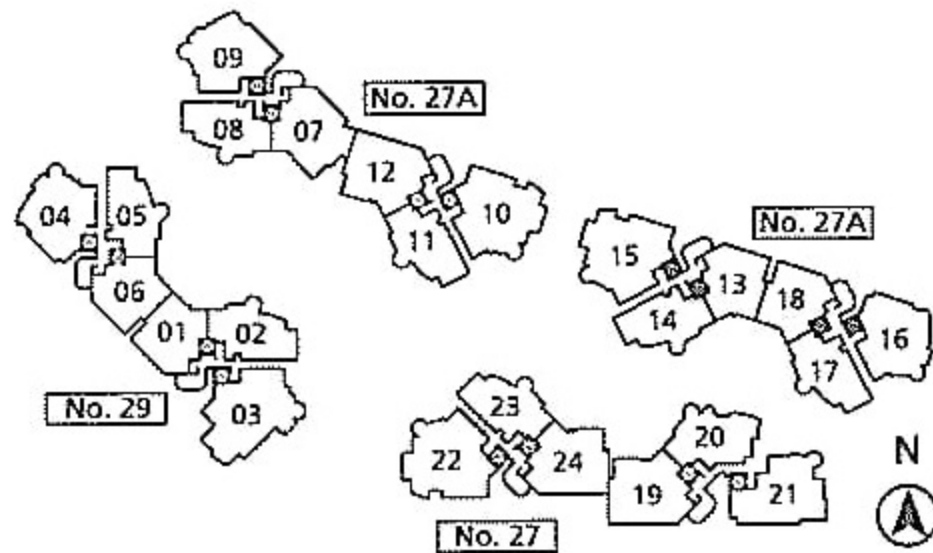
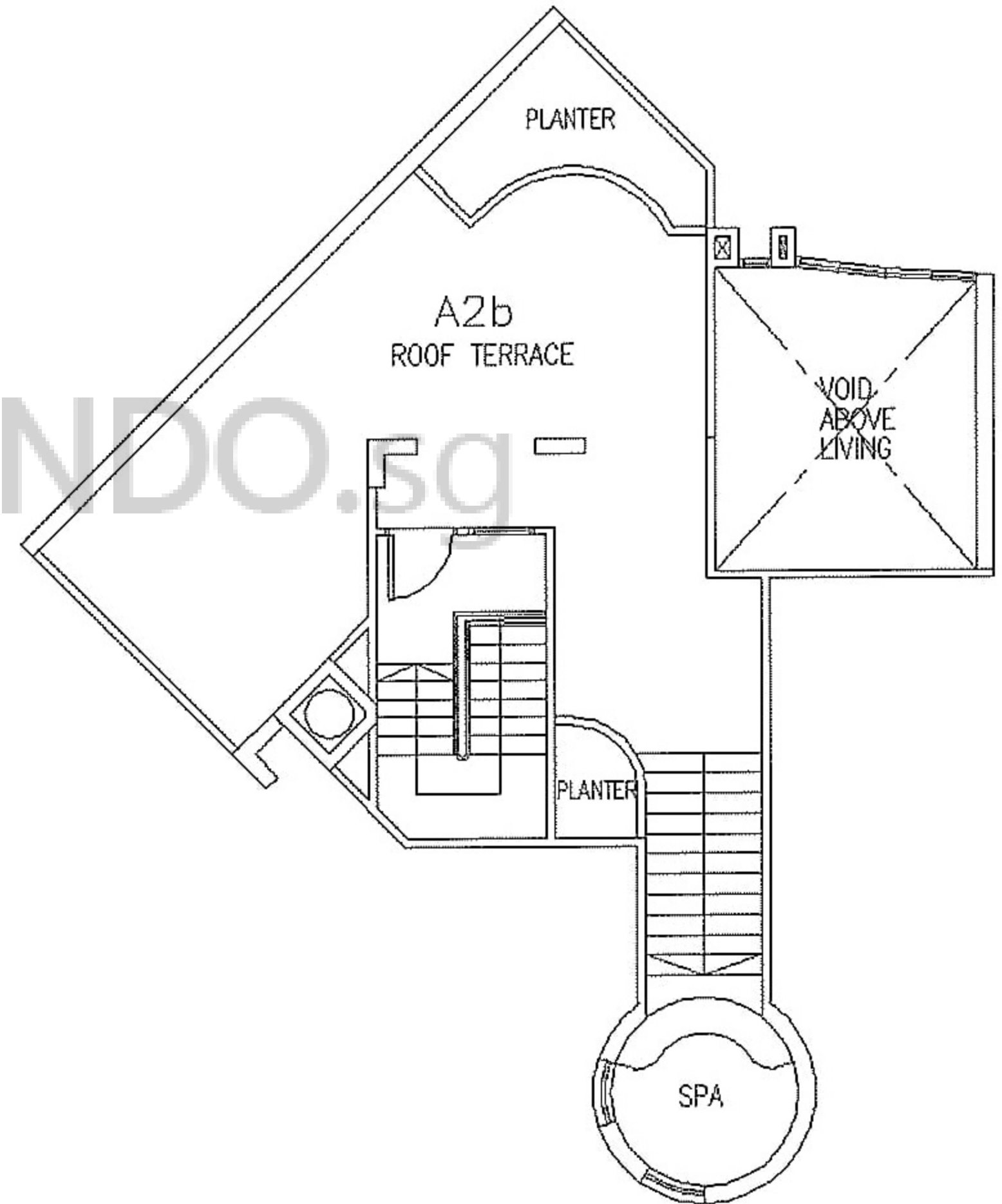
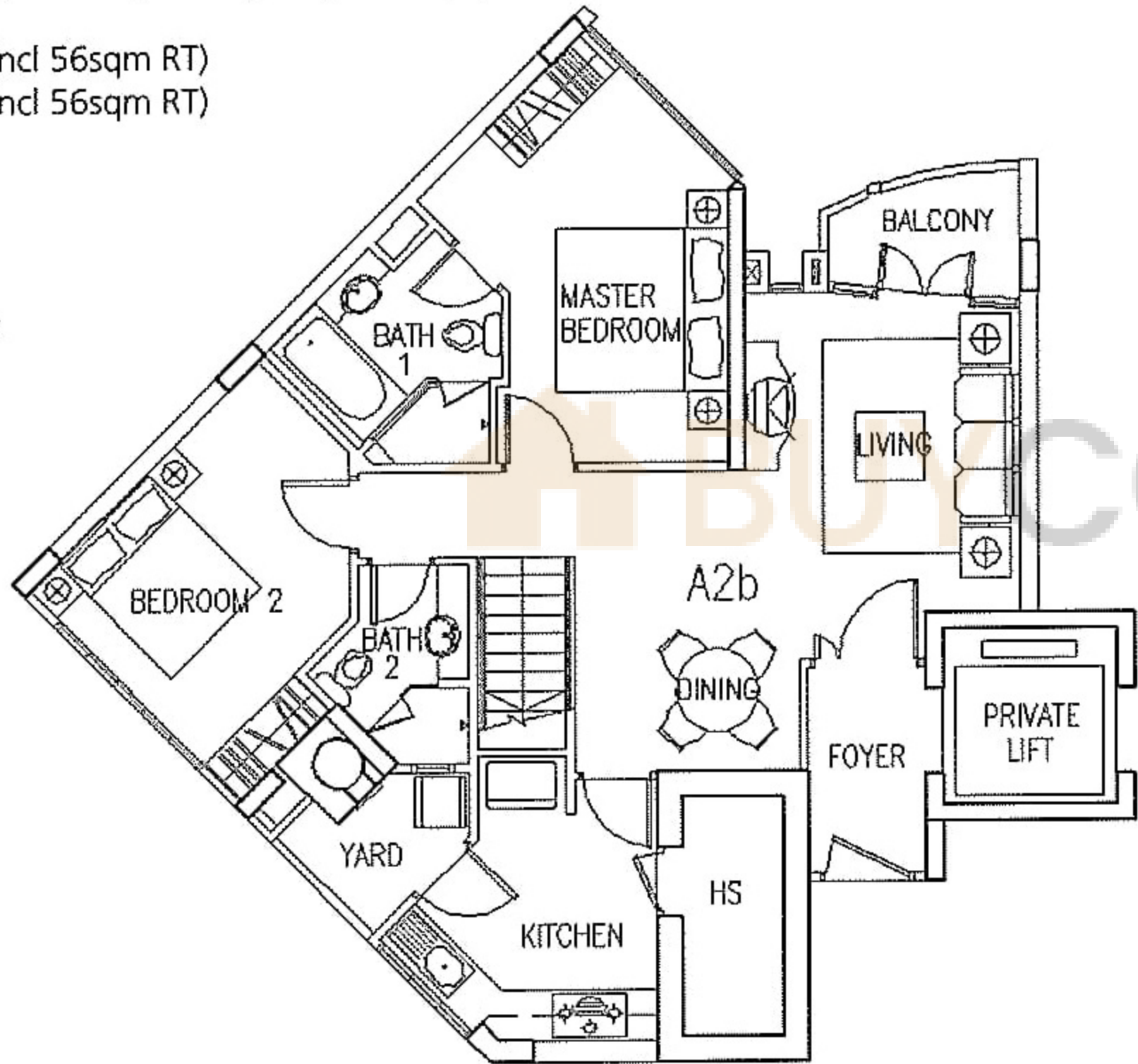

The above plans are subject to any amendments as may be approved by the relevant authorities. Areas are estimates only and are subject to final survey. Areas include a/c ledge, planter box, private enclosed space (PES), roof terrace (RT) and balcony (if any)

Type A (2 Bedrooms)

Type: A2f (164sqm/1,765sqft)

#05-01 (incl 56sqm RT)

#05-13 (incl 56sqm RT)

Roof Terrace

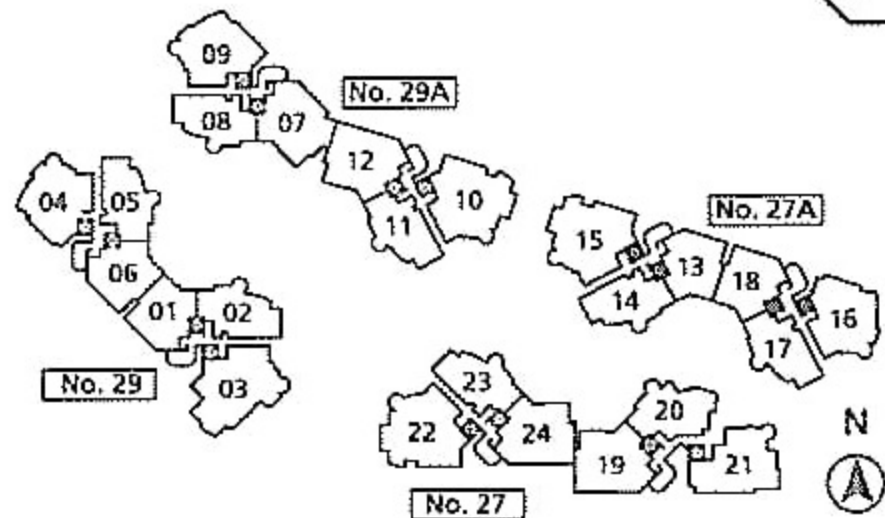
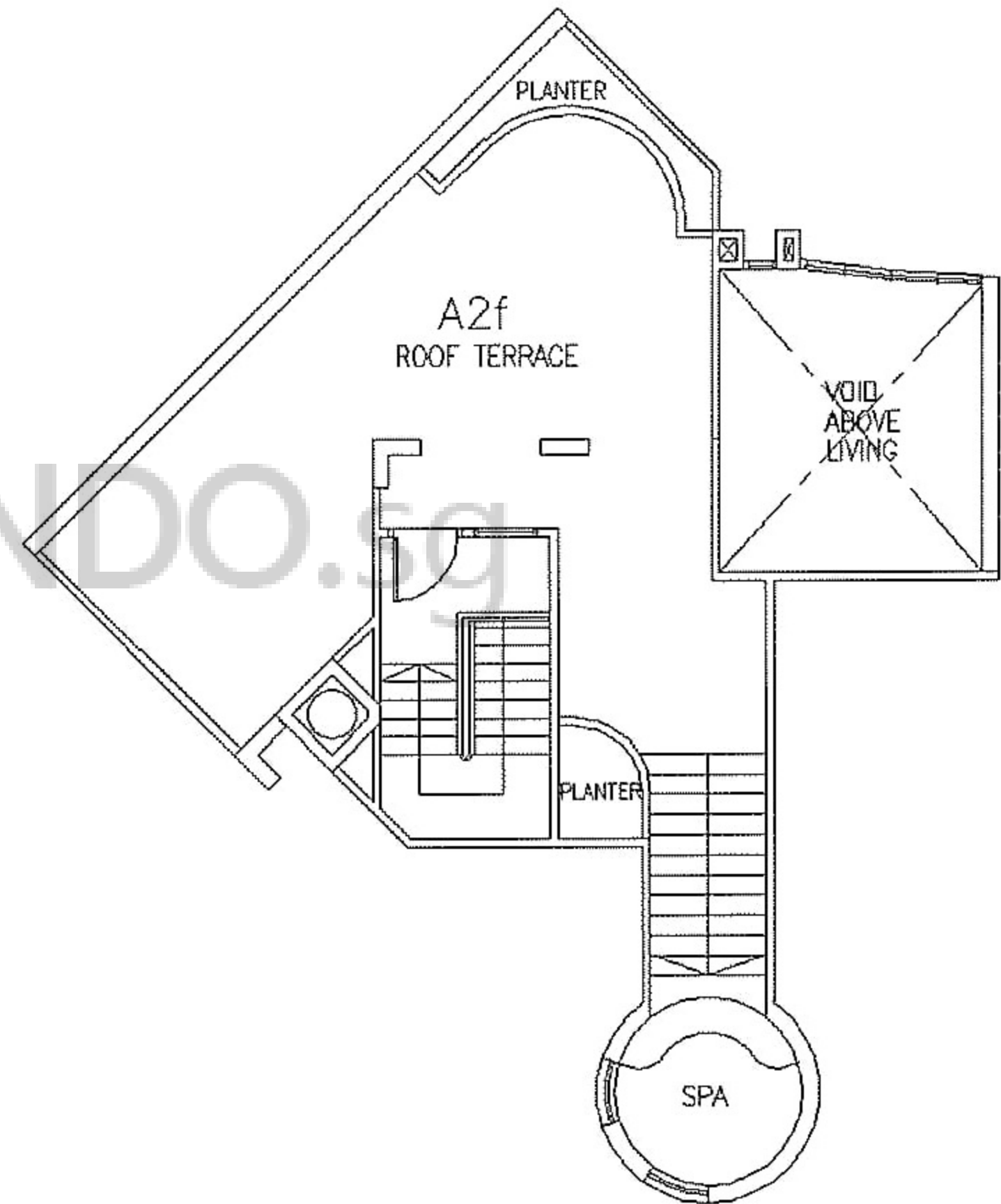
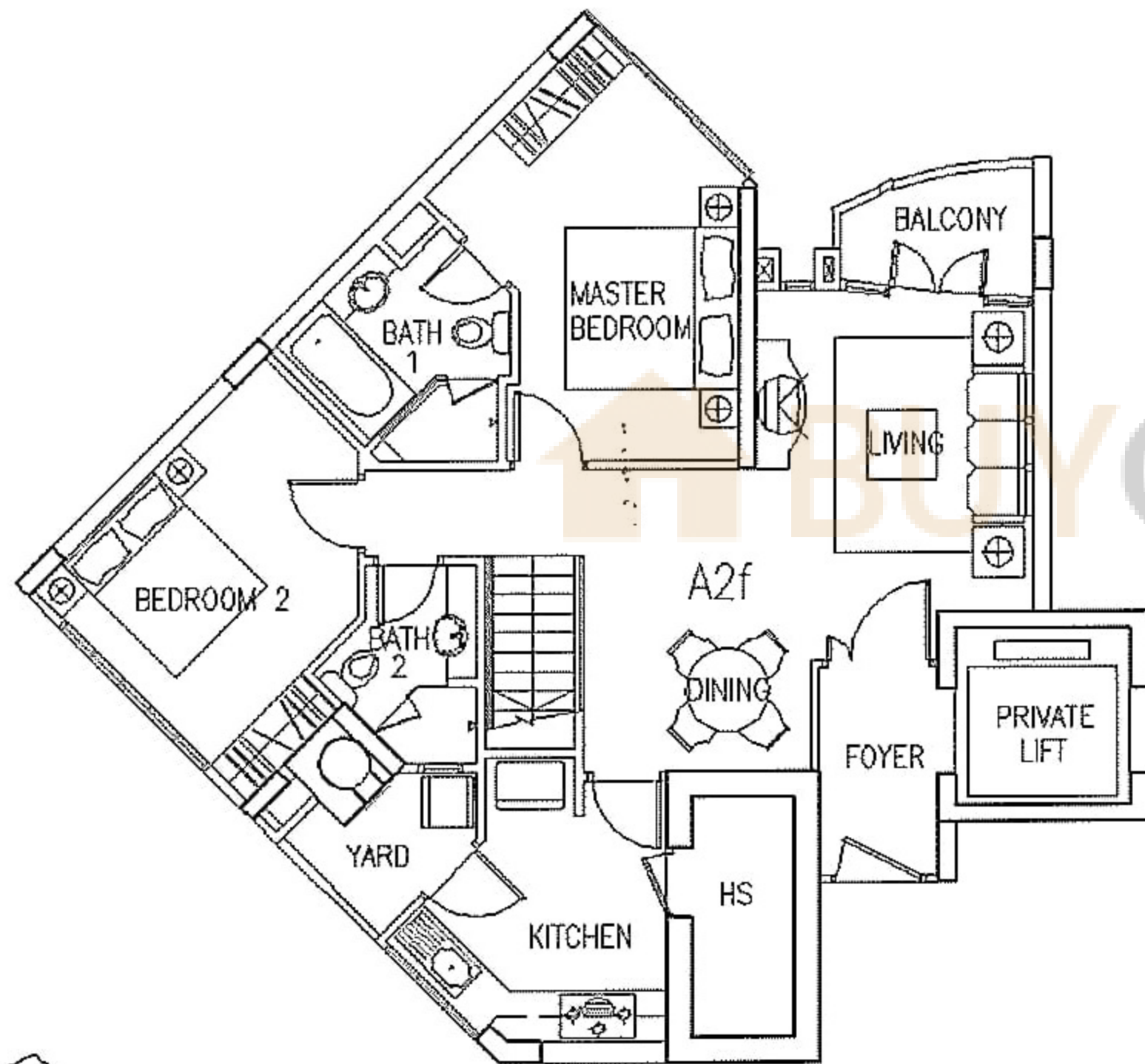

The above plans are subject to any amendments as may be approved by the relevant authorities. Areas are estimates only and are subject to final survey. Areas include a/c ledge, planter box, private enclosed space (PES), roof terrace (RT) and balcony (if any)

Type A (2 Bedrooms)

Type: A3b (178sqm/1,916sqft)

#05-20 (incl 62sqm RT)

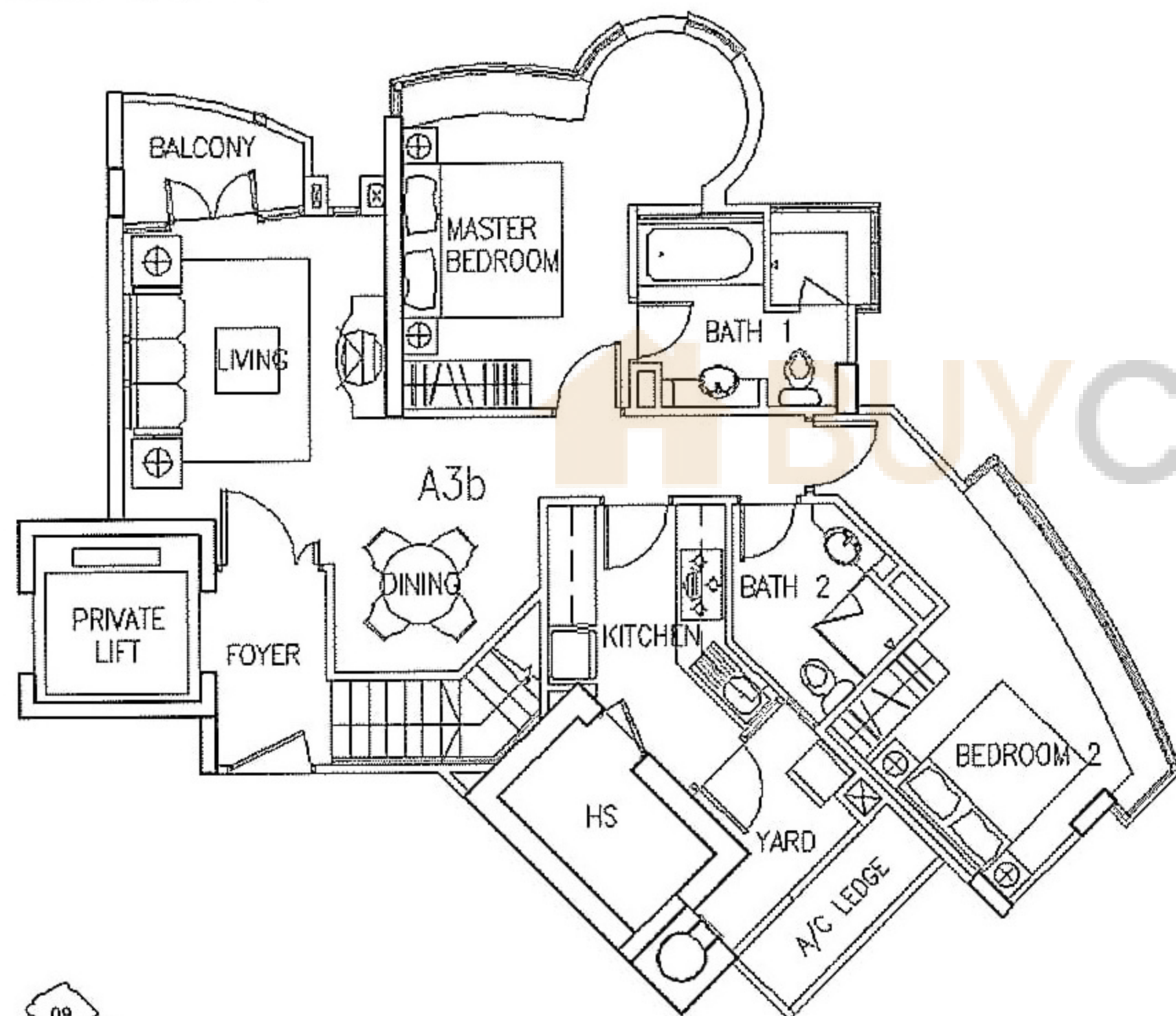

Roof Terrace

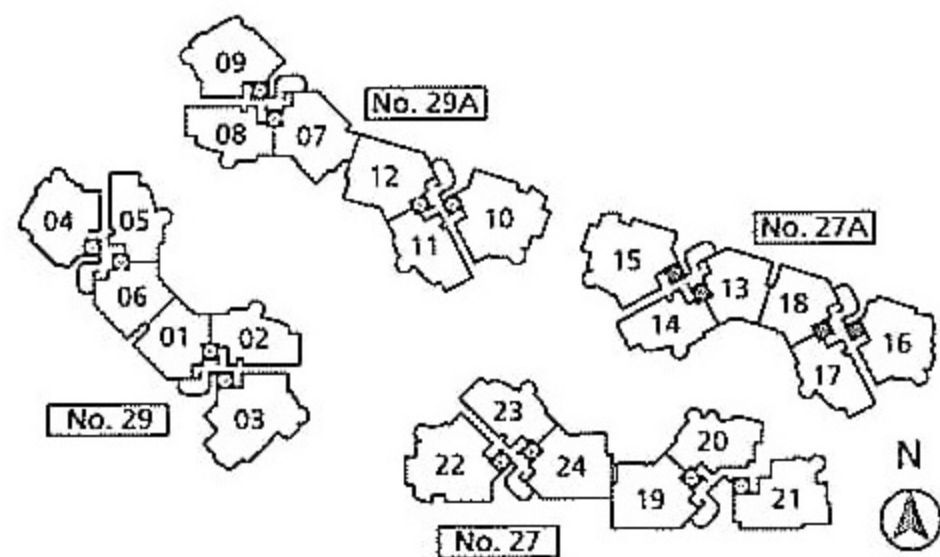
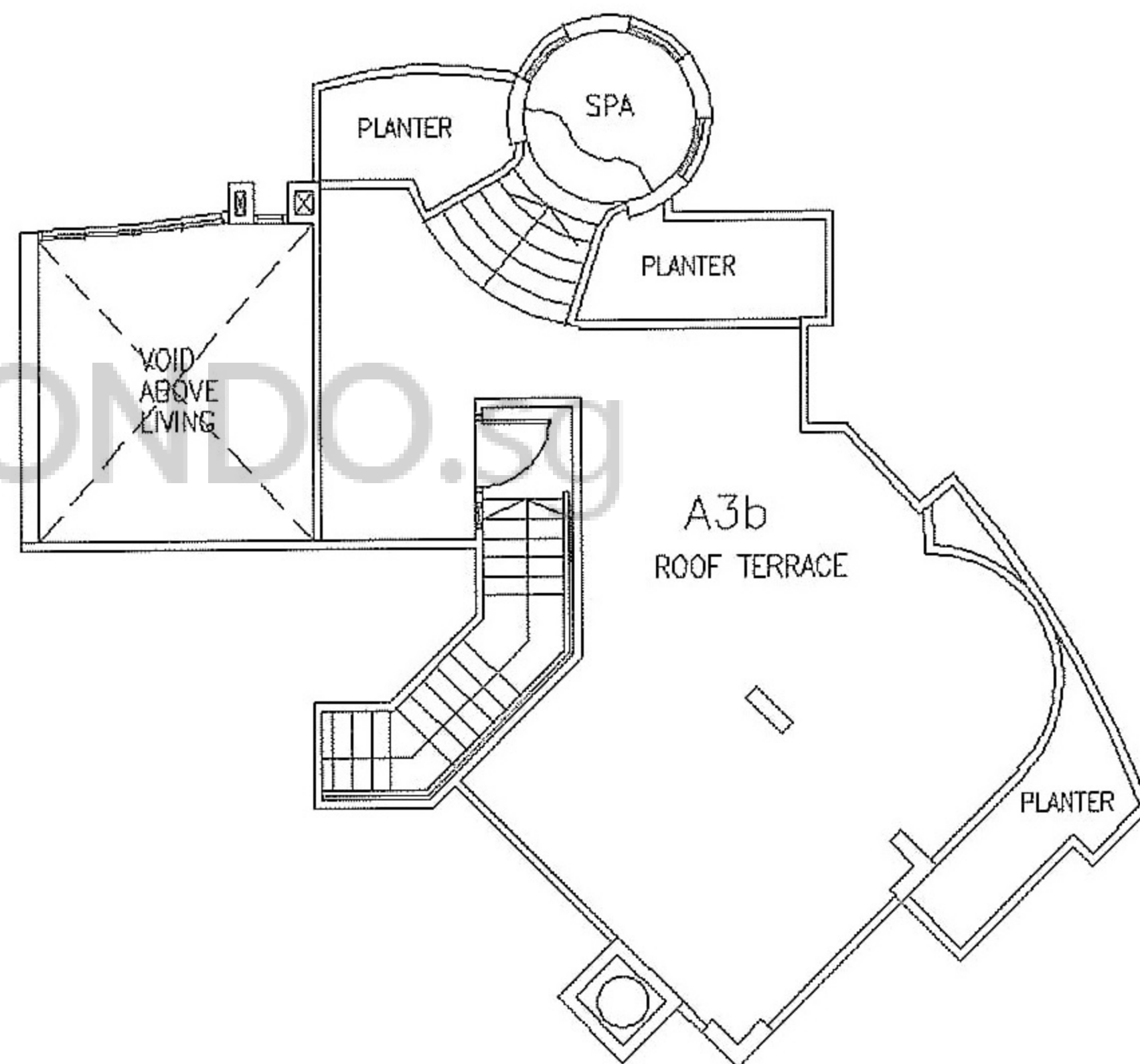

The above plans are subject to any amendments as may be approved by the relevant authorities. Areas are estimates only and are subject to final survey. Areas include a/c ledge, planter box, private enclosed space (PES), roof terrace (RT) and balcony (if any)

Type A (2 Bedrooms)

Type: A1 (89sqm/958sqft)

- | | | |
|--------|--------|--------|
| #02-02 | #03-02 | #04-02 |
| #02-05 | #03-05 | #04-05 |
| #02-08 | #03-08 | #04-08 |
| #02-11 | #03-11 | #04-11 |
| #02-14 | #03-14 | #04-14 |
| #02-17 | #03-17 | #04-17 |
| #02-23 | #03-23 | #04-23 |

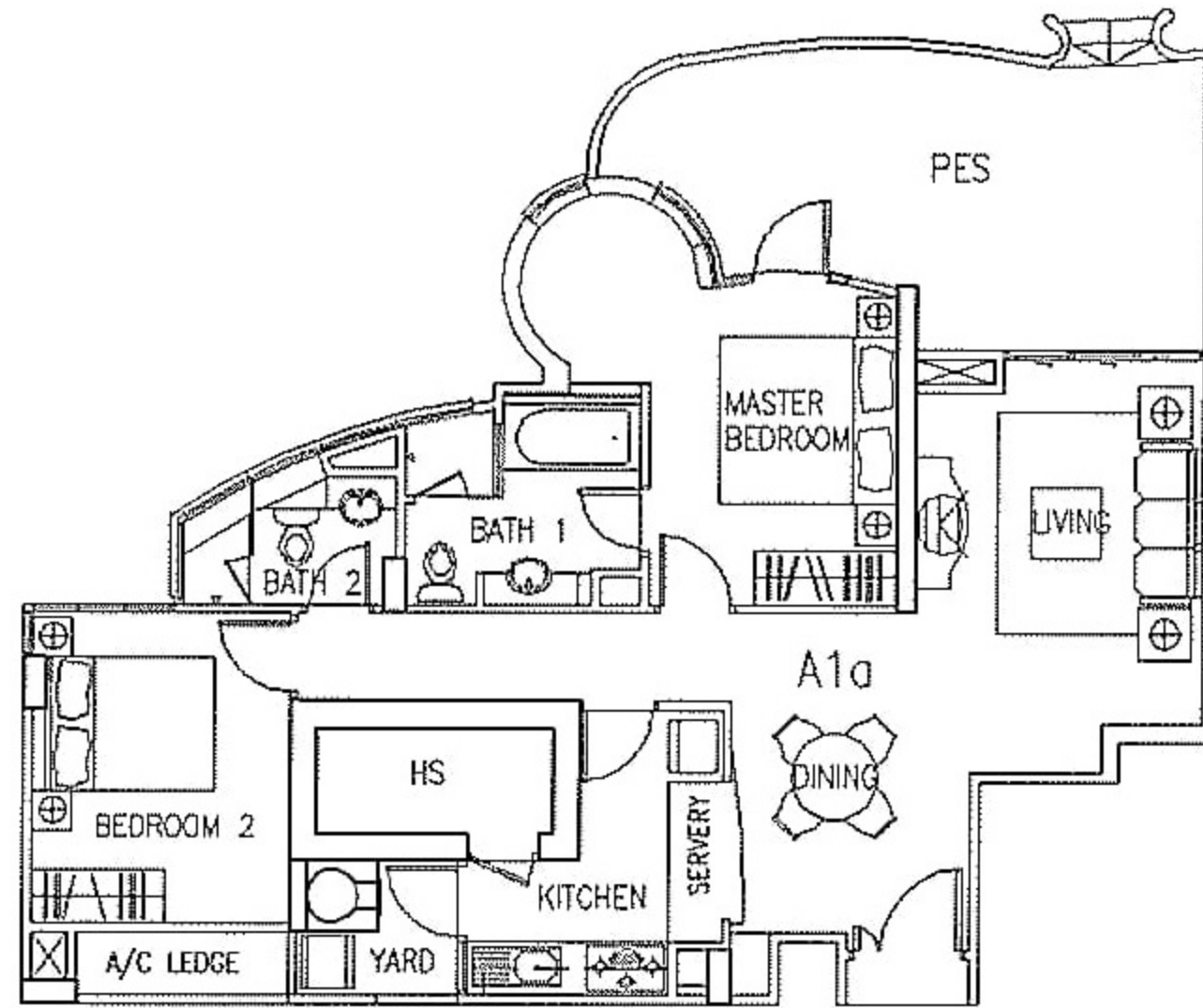

Type: A1c (104sqm/1,119sqft)

#01-17 (incl 21sqm PES)

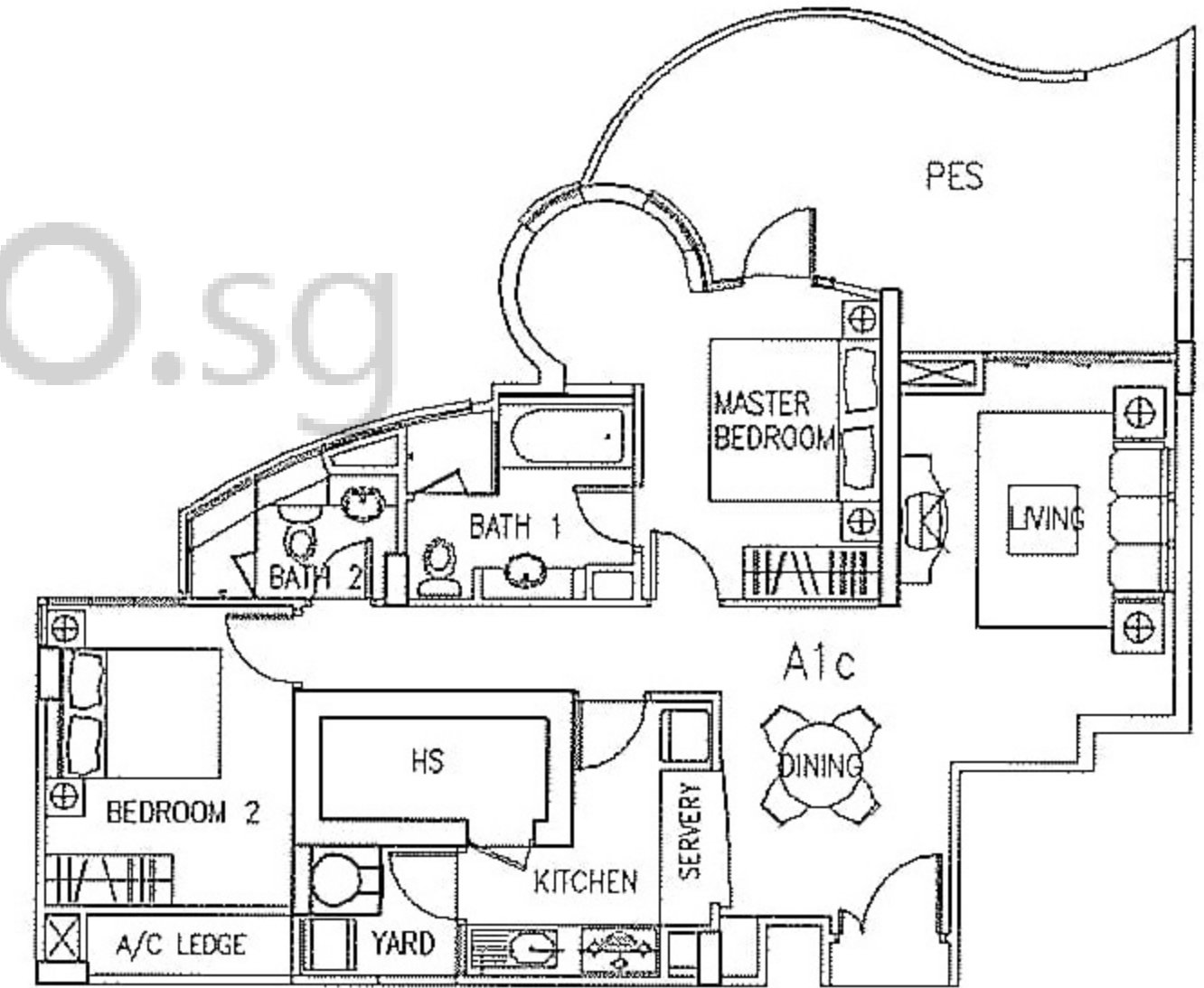

Type: A1a (104sqm/1,119sqft)

#01-23 (incl 20sqm PES)

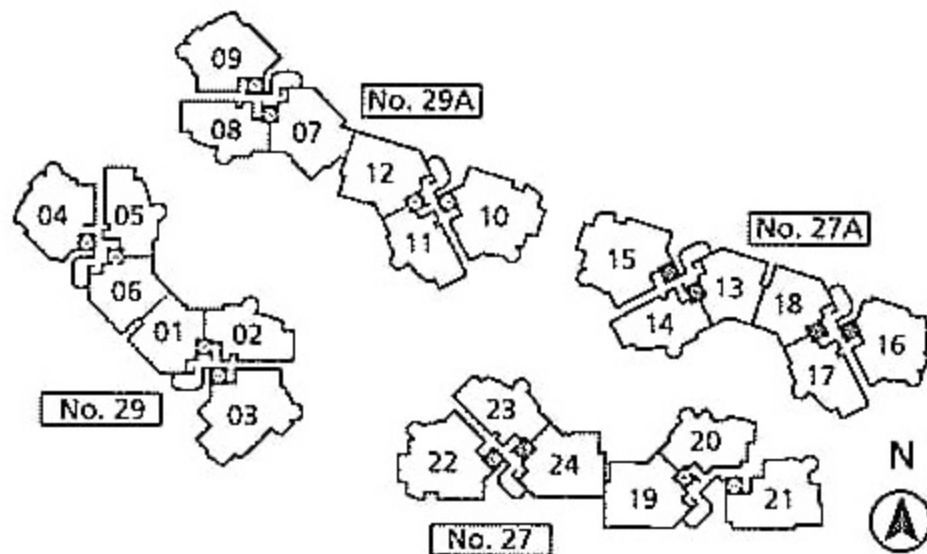
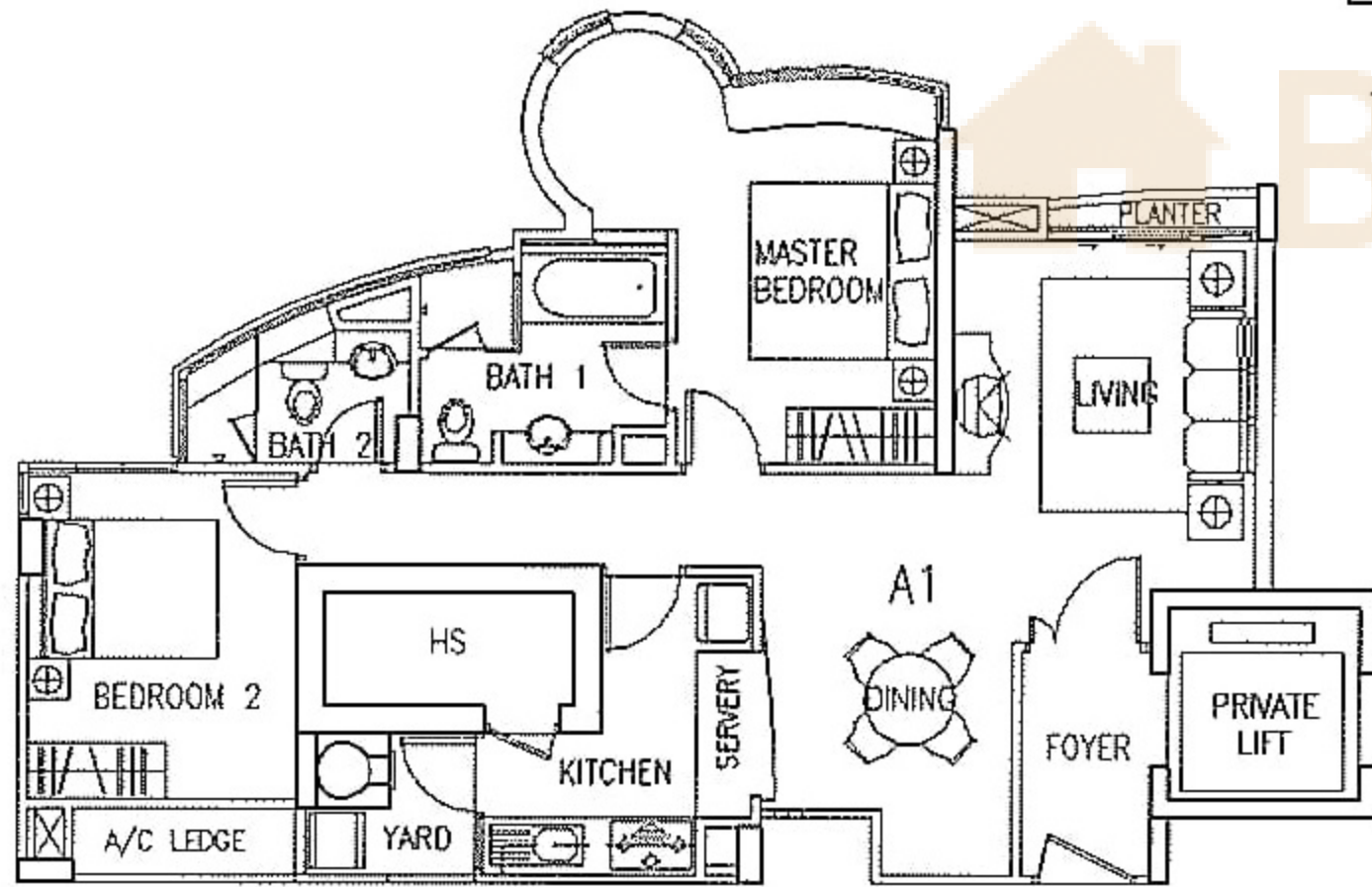

The above plans are subject to any amendments as may be approved by the relevant authorities. Areas are estimates only and are subject to final survey. Areas include a/c ledge, planter box, private enclosed space (PES), roof terrace (RT) and balcony (if any)

Type B (3 Bedrooms)

Type: B1 (108sqm/1,163sqft)

- | | | |
|--------|--------|--------|
| #02-12 | #03-12 | #04-12 |
| #02-19 | #03-19 | #04-19 |
| #02-24 | #03-24 | #04-24 |

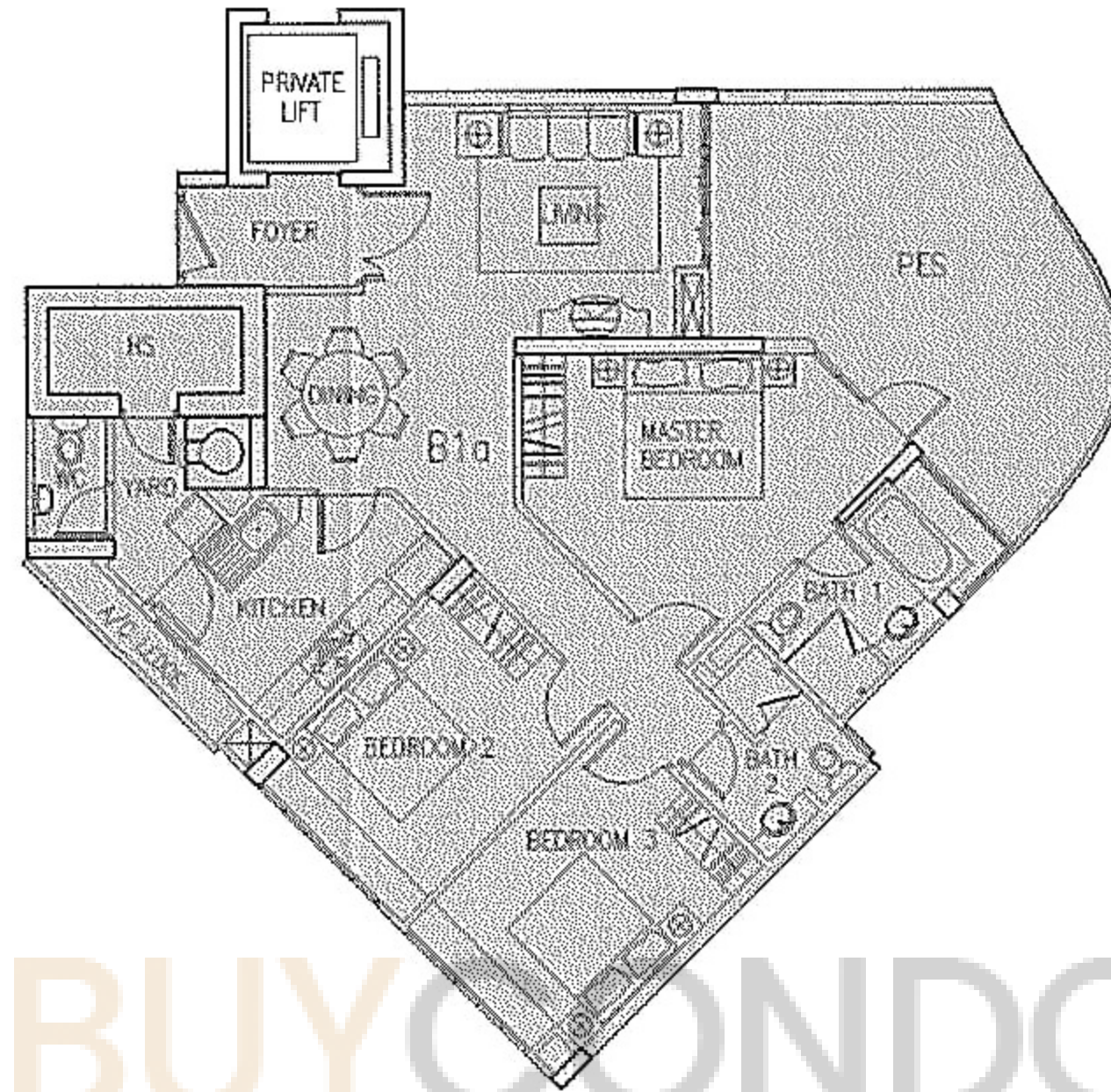
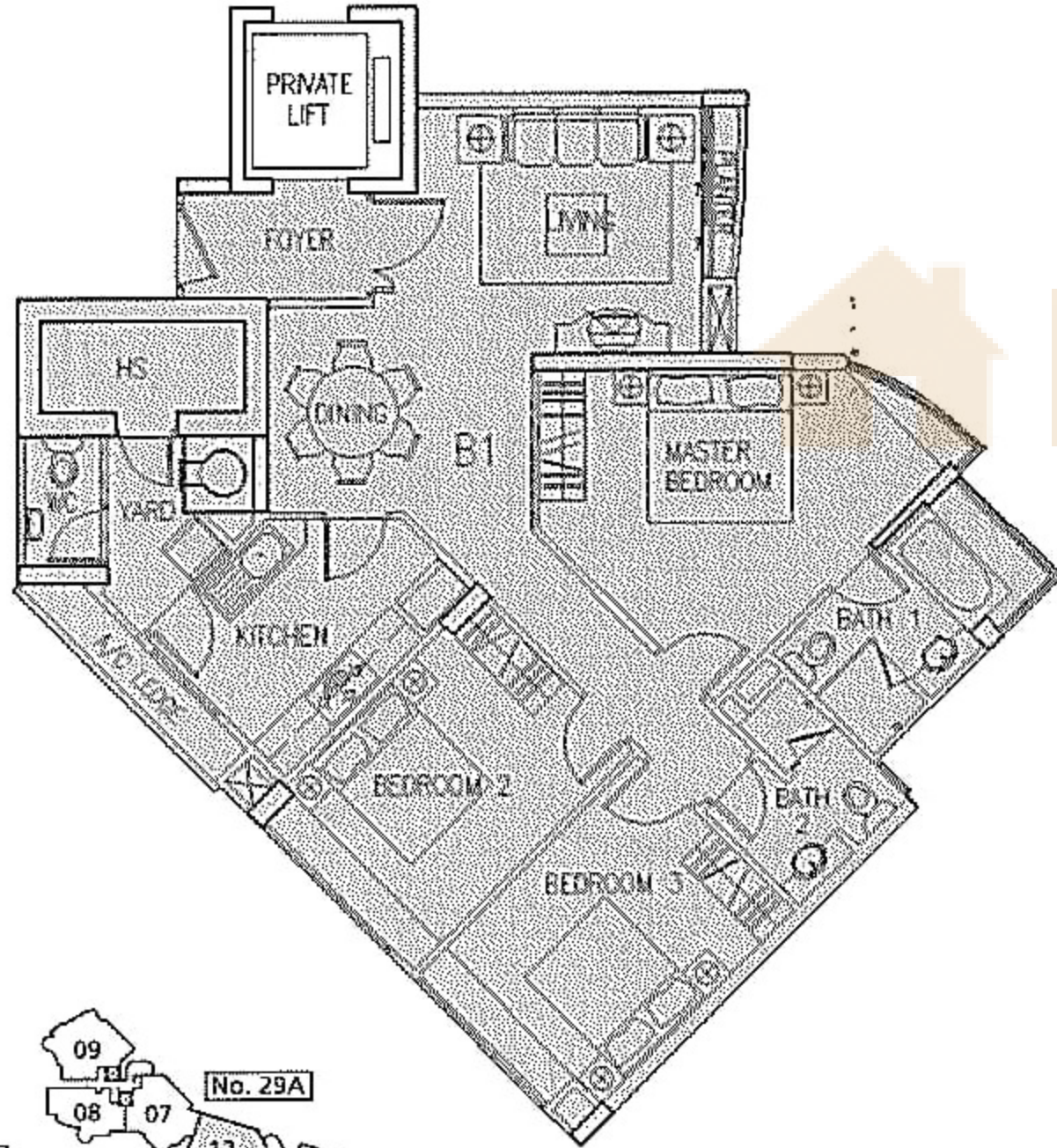

Type: B1a (131sqm/1,410sqft)

#01-19 (incl 24sqm PES)

Type: B1c (126sqm/1,356sqft)

#01-24 (incl 19sqm PES)

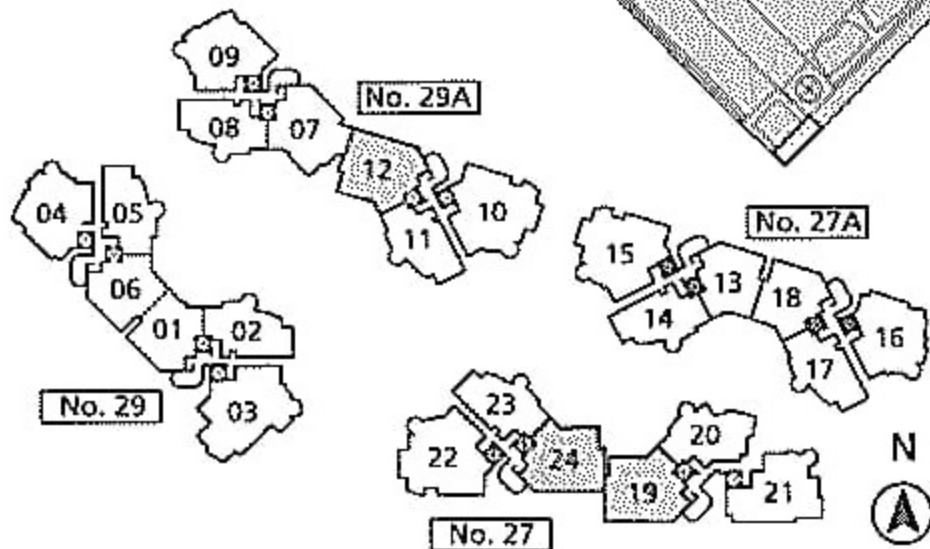
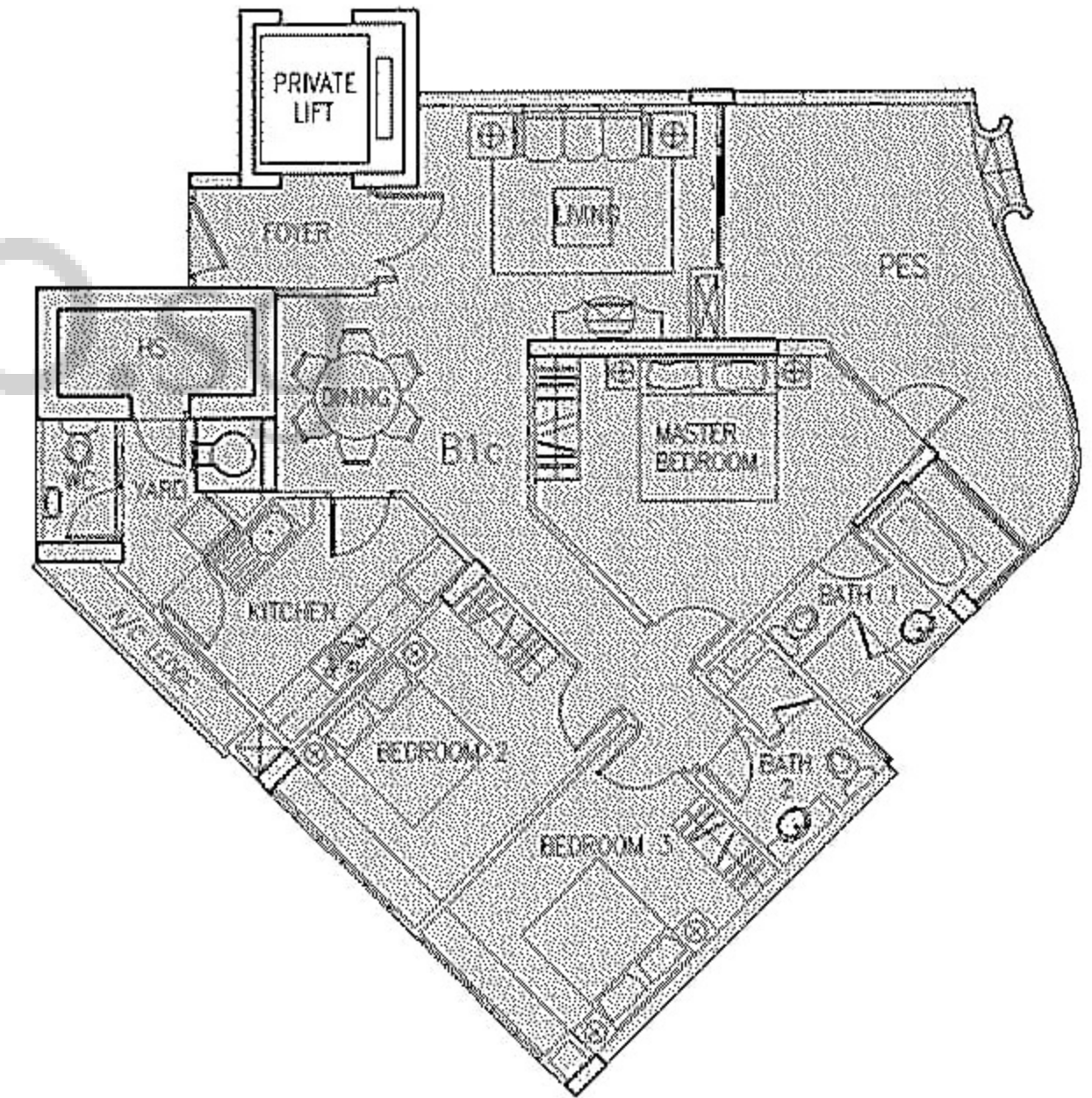

The above plans are subject to any amendments as may be approved by the relevant authorities. Areas are estimates only and are subject to final survey. Areas include a/c ledge, planter box, private enclosed space (PES), roof terrace (RT) and balcony (if any)

Type B (3 Bedrooms)

Type: B1d (131sqm/1,410sqft)

#01-12 (incl 24sqm PES)

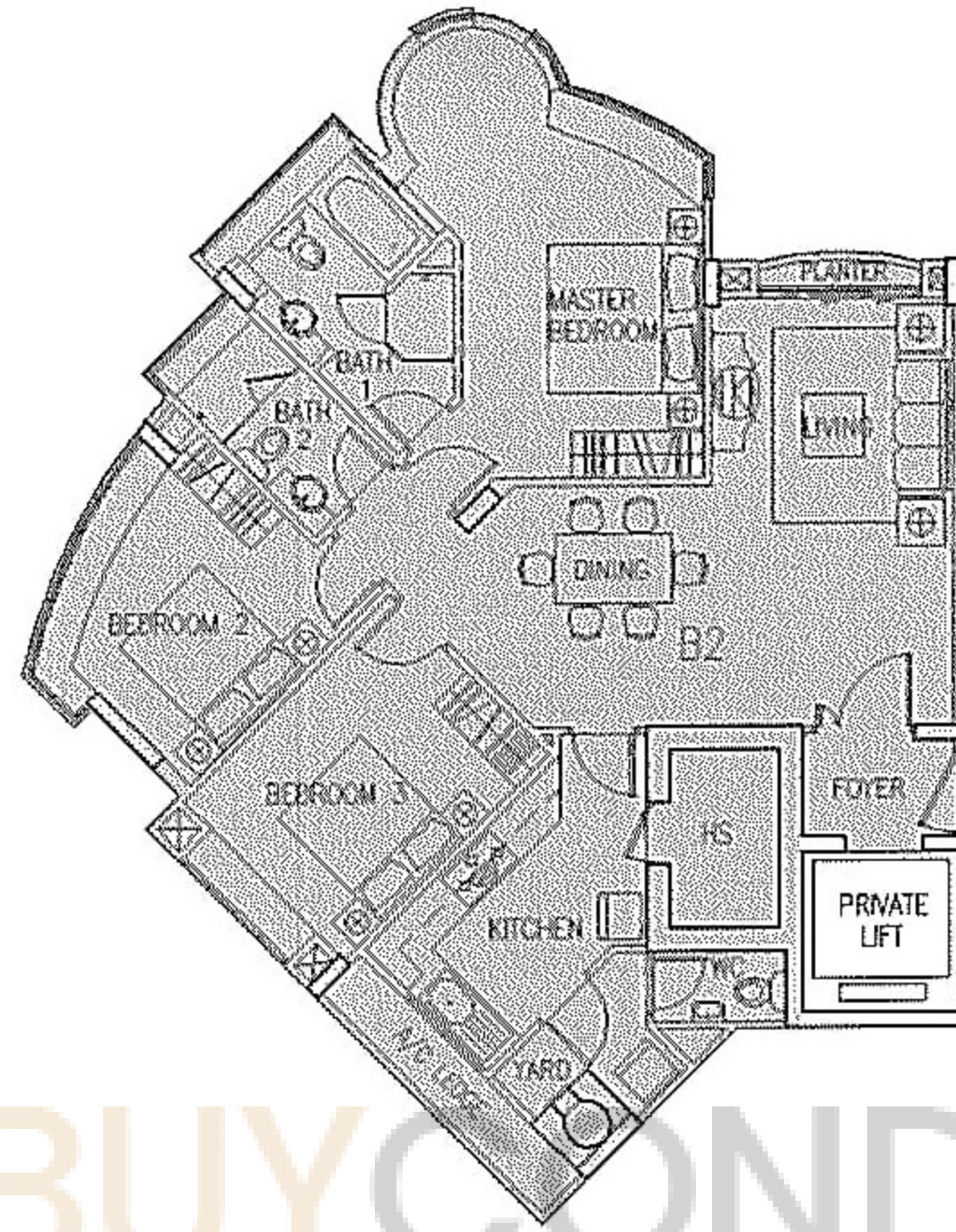
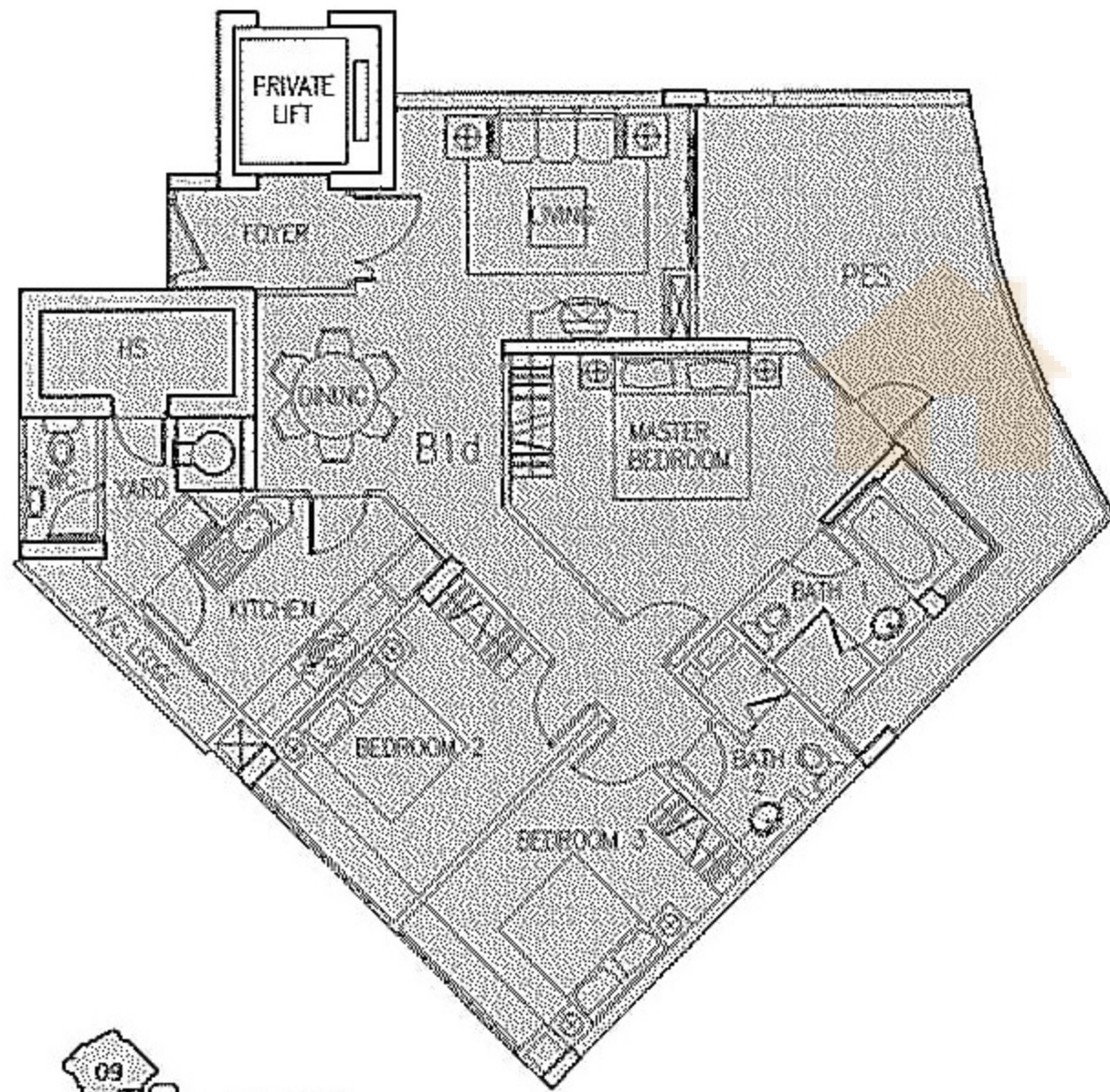

Type: B2a (117sqm/1,259sqft)

#01-16 (incl 9sqm PES)

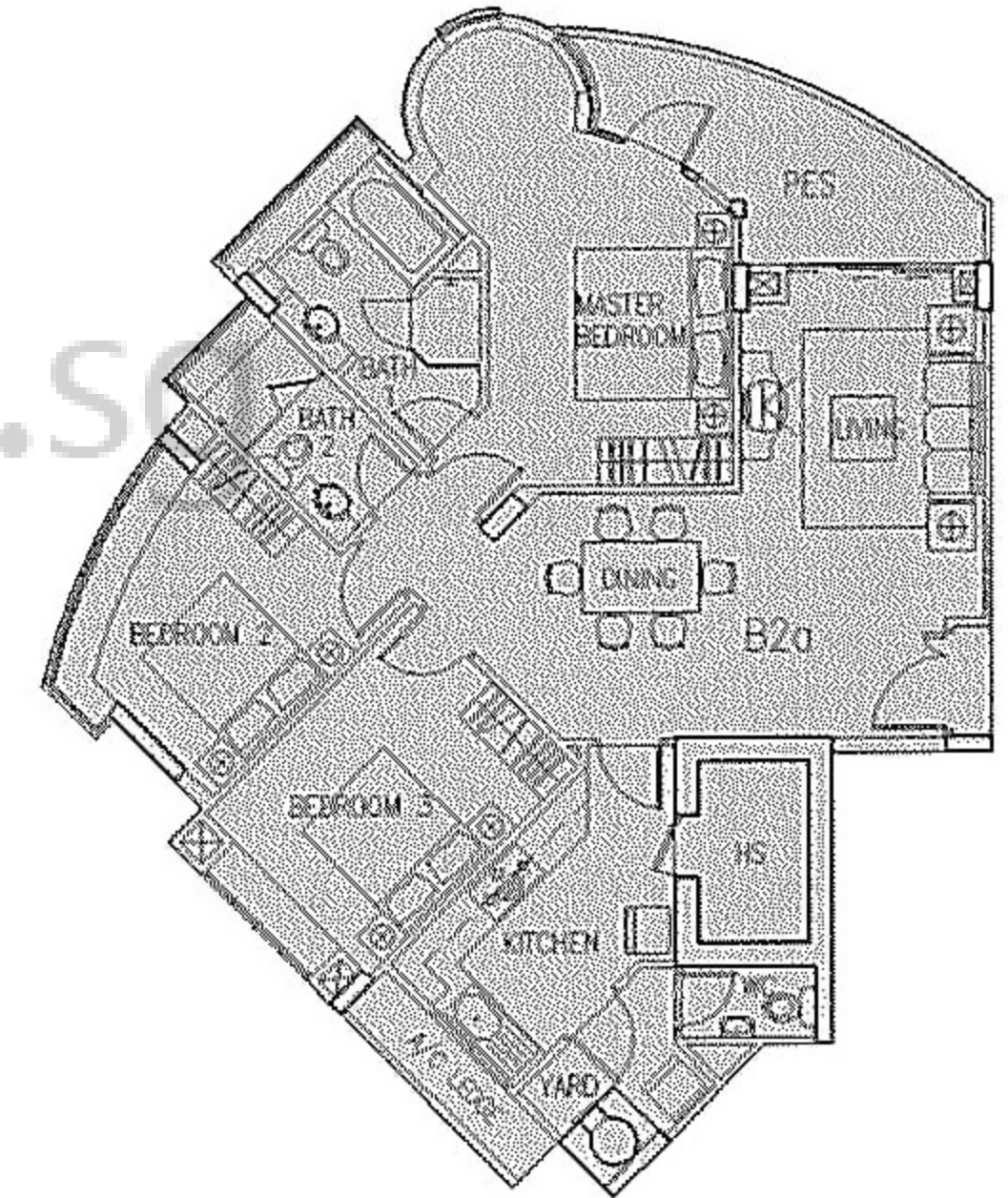

Type: B2 (113sqm/1,216sqft)

- | | | |
|--------|--------|--------|
| #02-04 | #03-04 | #04-04 |
| #02-09 | #03-09 | #04-09 |
| #02-16 | #03-16 | |

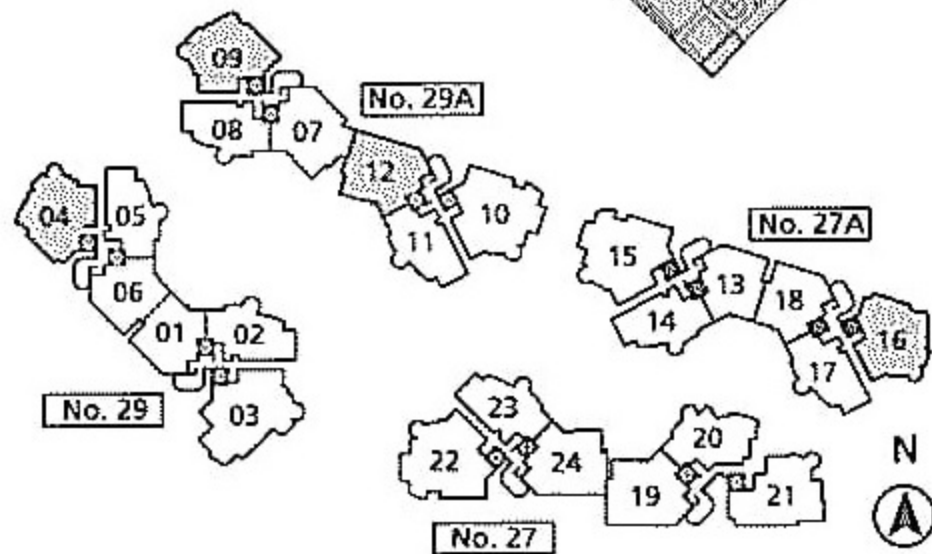

The above plans are subject to any amendments as may be approved by the relevant authorities. Areas are estimates only and are subject to final survey. Areas include a/c ledge, planter box, private enclosed space (PES), roof terrace (RT) and balcony (if any)

Type B (3 Bedrooms)

Type: B2c (125sqm/1,345sqft)

#01-09 (incl 18sqm PES)

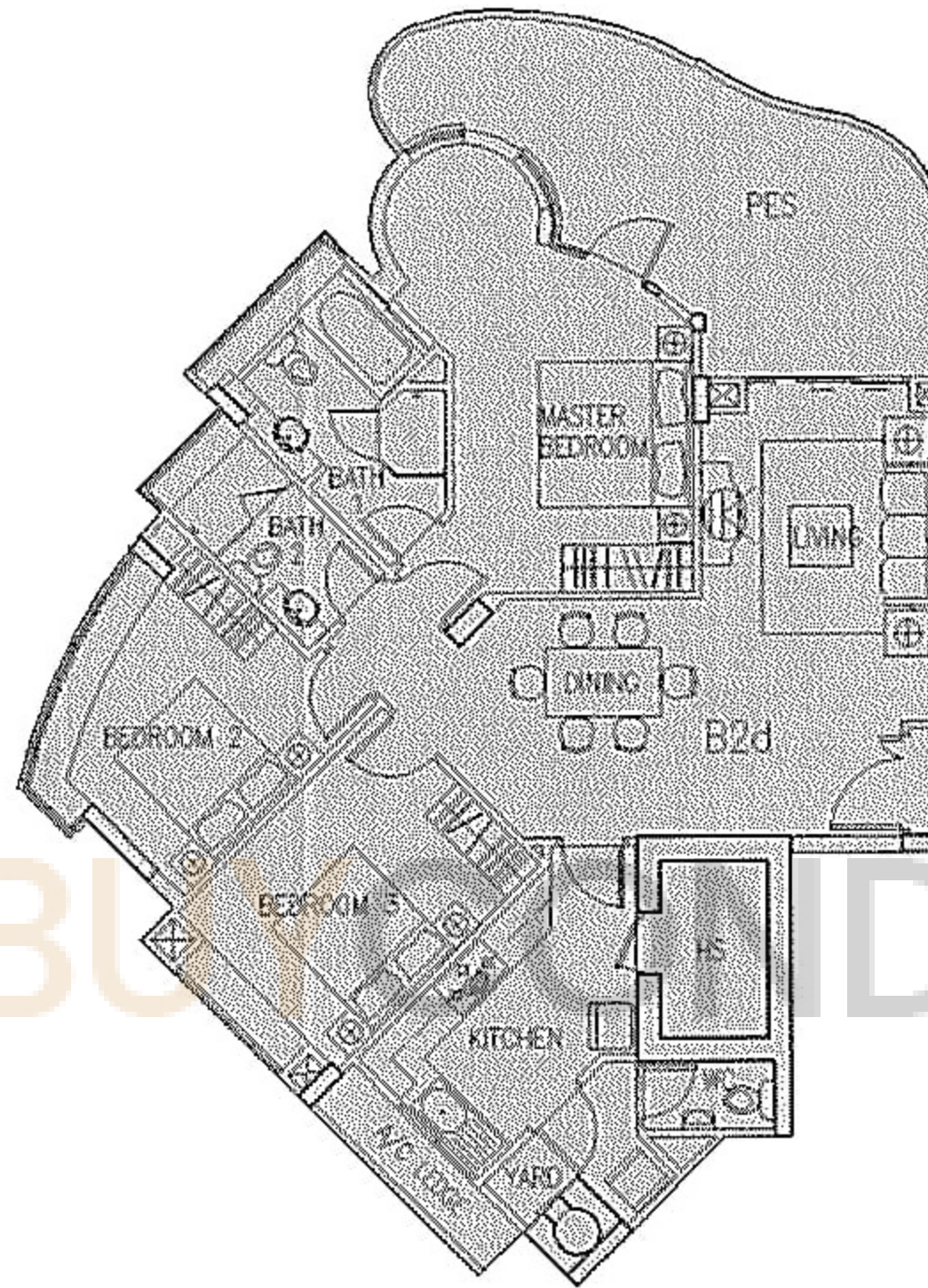
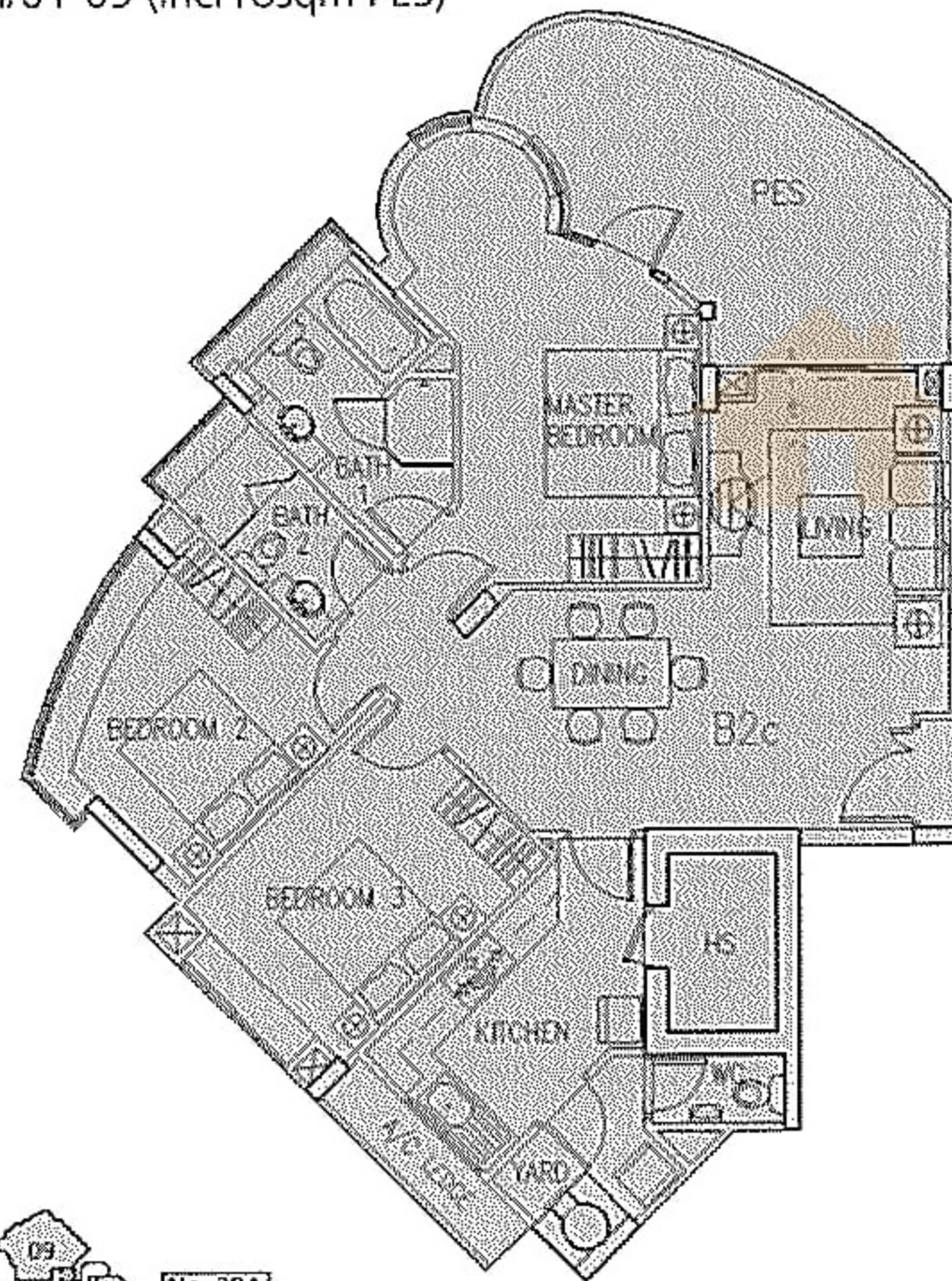

Type: B2d (128sqm/1,378sqft)

#01-04 (incl 21sqm PES)

Type: B3 (106sqm/1,141sqft)

#02-07 #03-07 #04-07

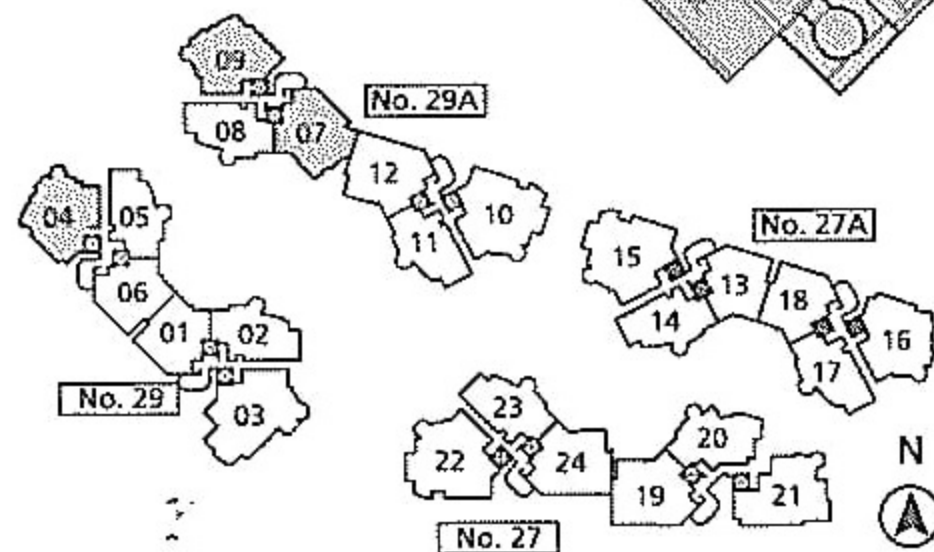
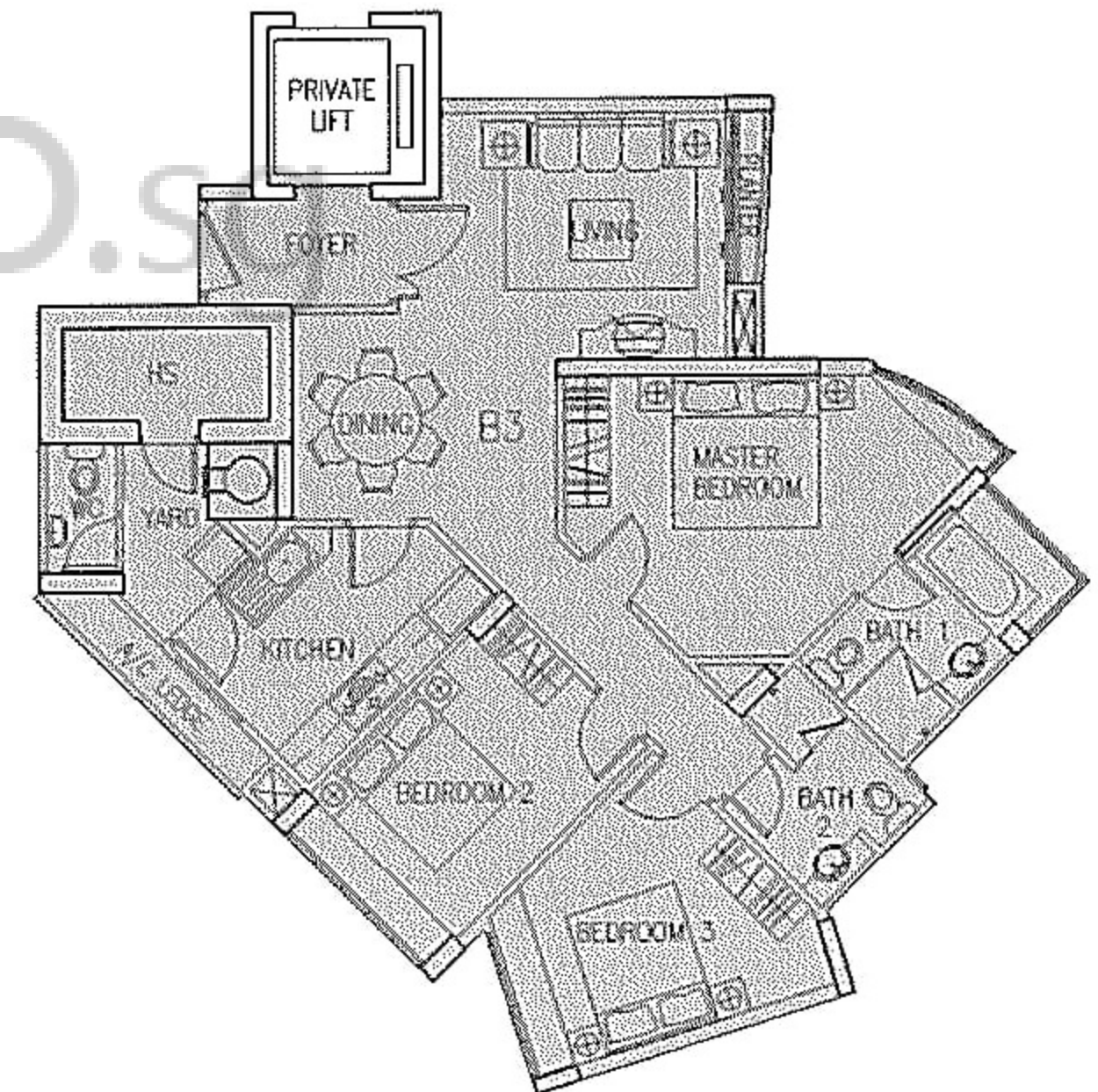

The above plans are subject to any amendments as may be approved by the relevant authorities. Areas are estimates only and are subject to final survey. Areas include a/c ledge, planter box, private enclosed space (PES), roof terrace (RT) and balcony (if any)

Type B (3 Bedrooms)

Type: B3a (129sqm/1,389sqft)

#01-07 (incl 24sqm PES)

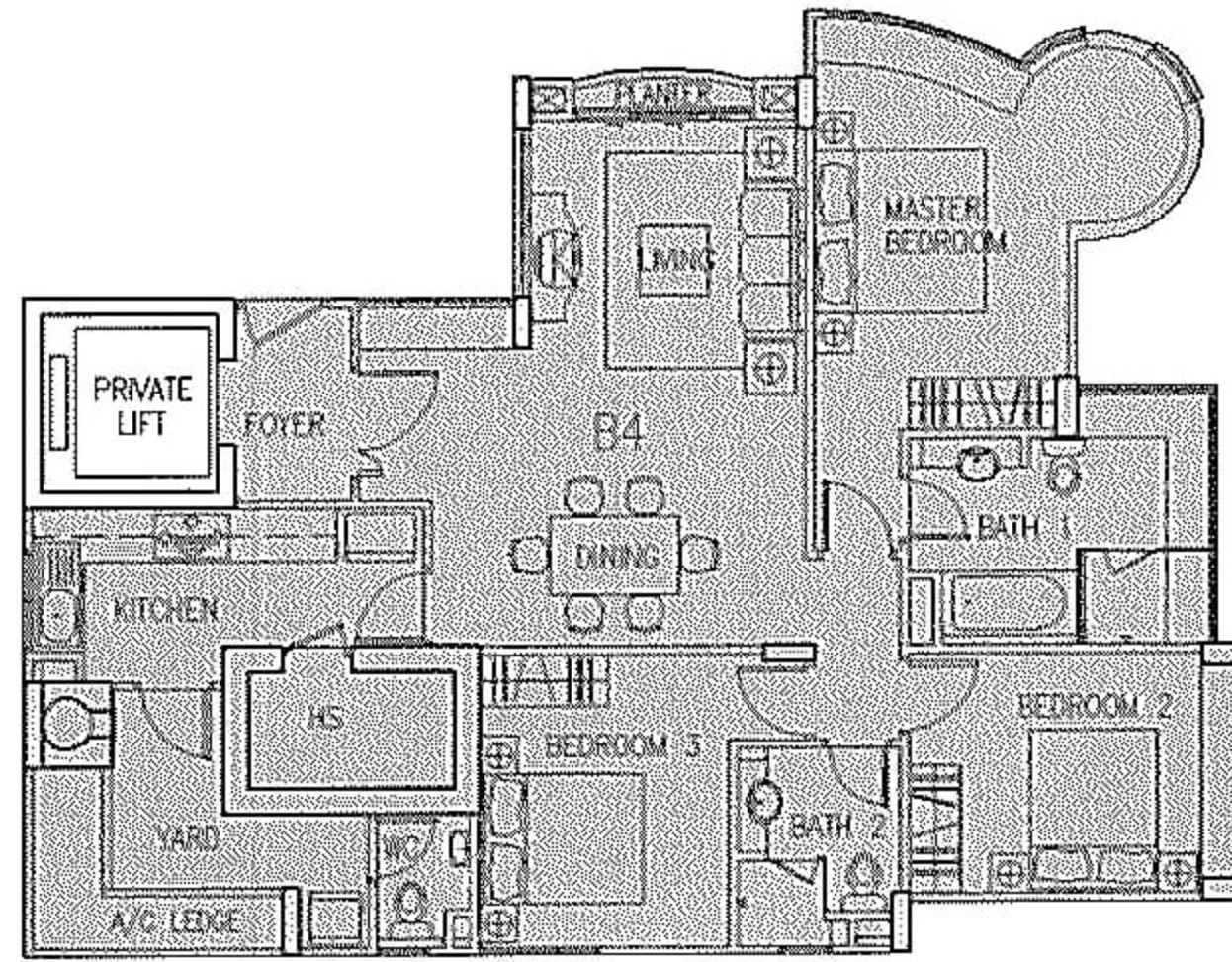
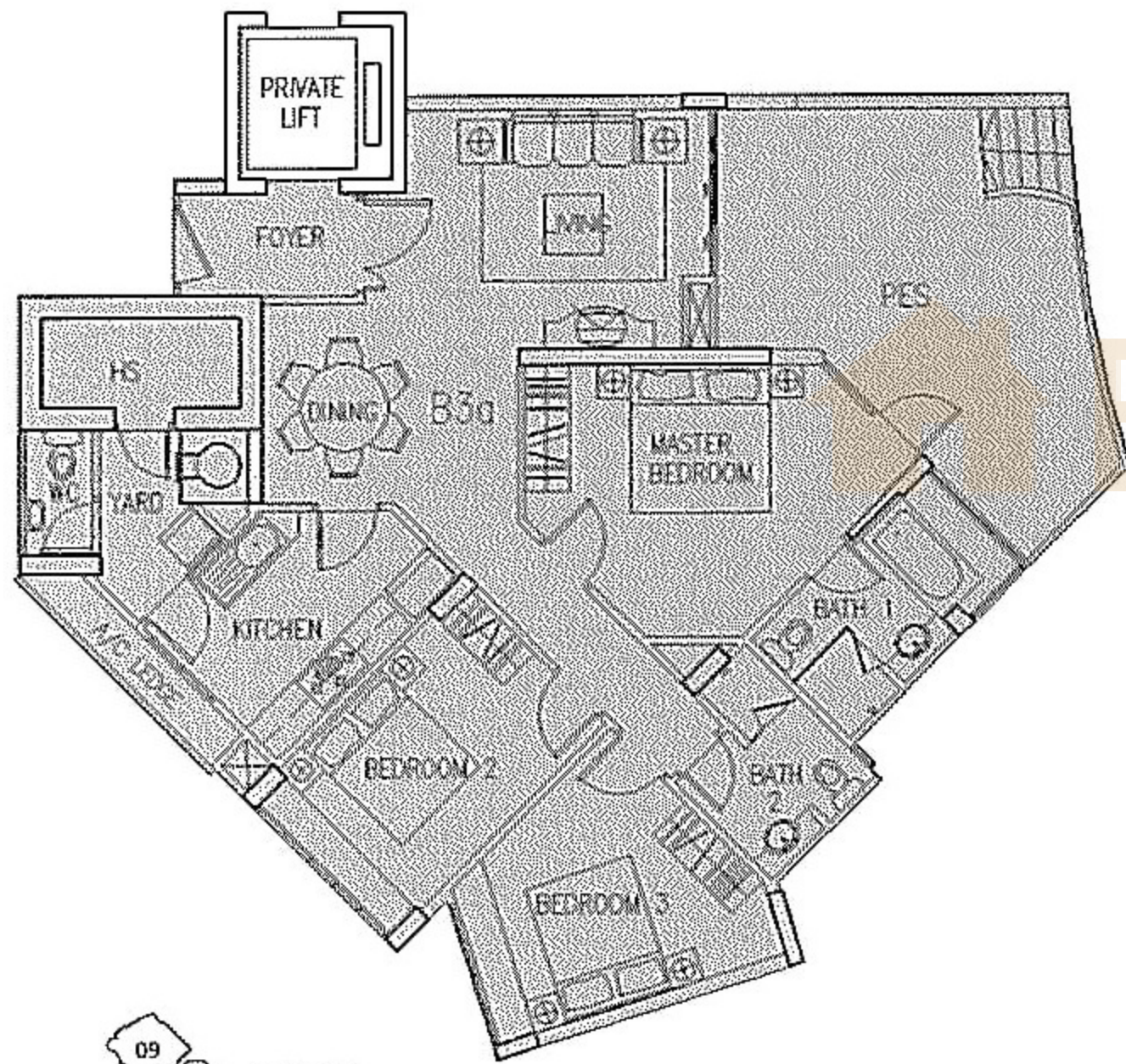

Type: B4 (115sqm/1,238sqft)

#02-21 #03-21

Type: B4a (129sqm/1,389sqft)

#01-21 (incl 20sqm PES)

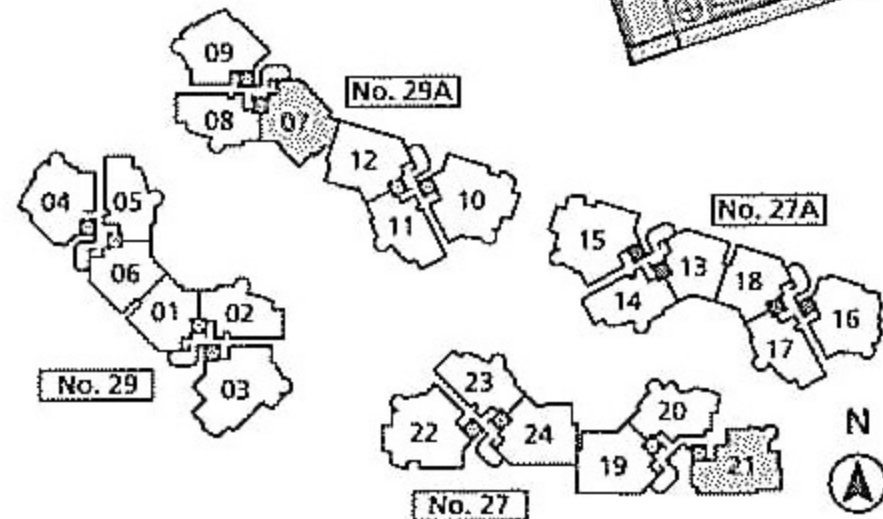
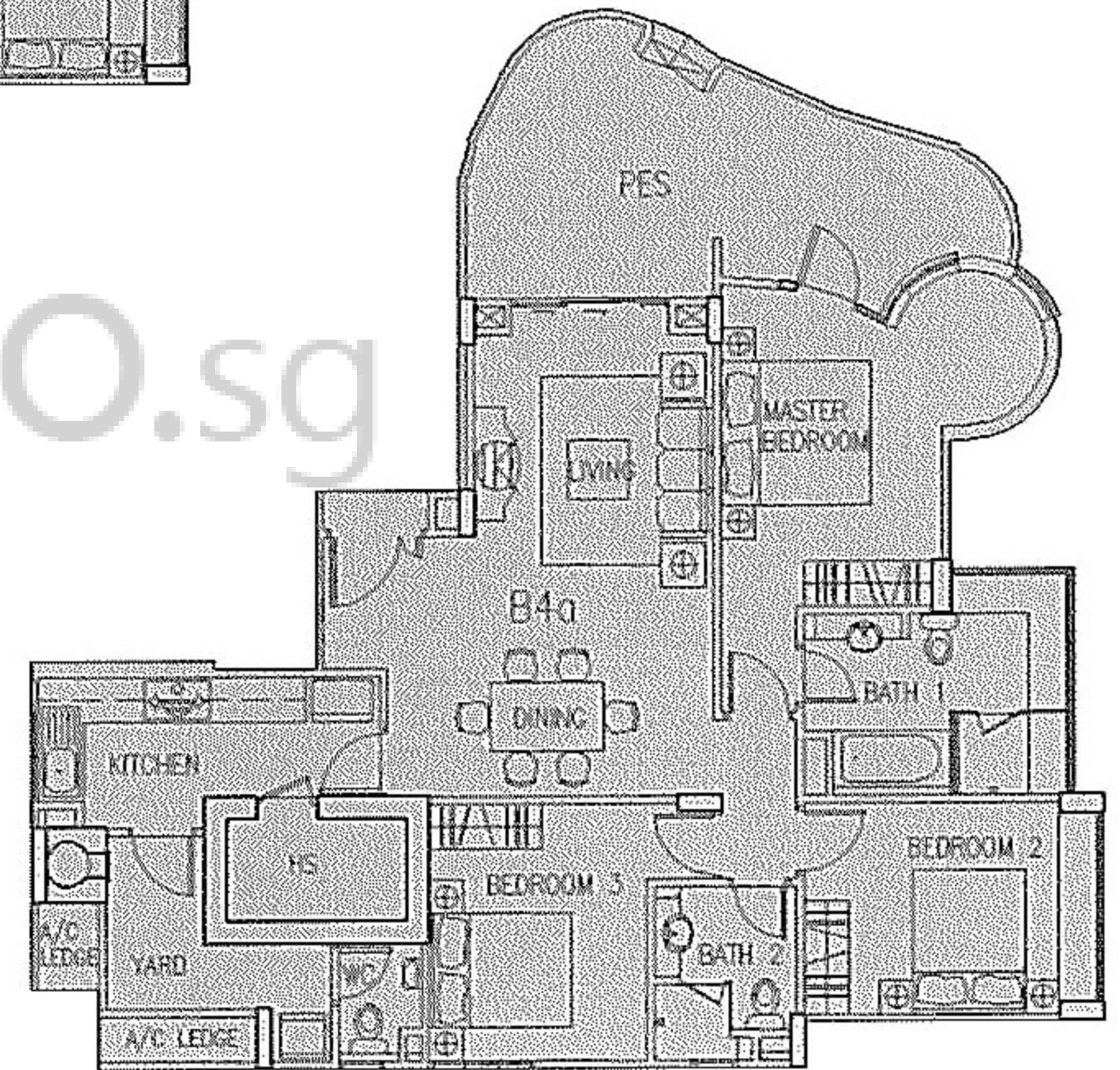

The above plans are subject to any amendments as may be approved by the relevant authorities. Areas are estimates only and are subject to final survey. Areas include a/c ledge, planter box, private enclosed space (PES), roof terrace (RT) and balcony (if any)

Type B (3 Bedrooms)

Type: B1b (217sqm/2,336sqft)

- #05-12 (incl 88sqm RT)
- #05-19 (incl 88sqm RT)
- #05-24 (incl 88sqm RT)

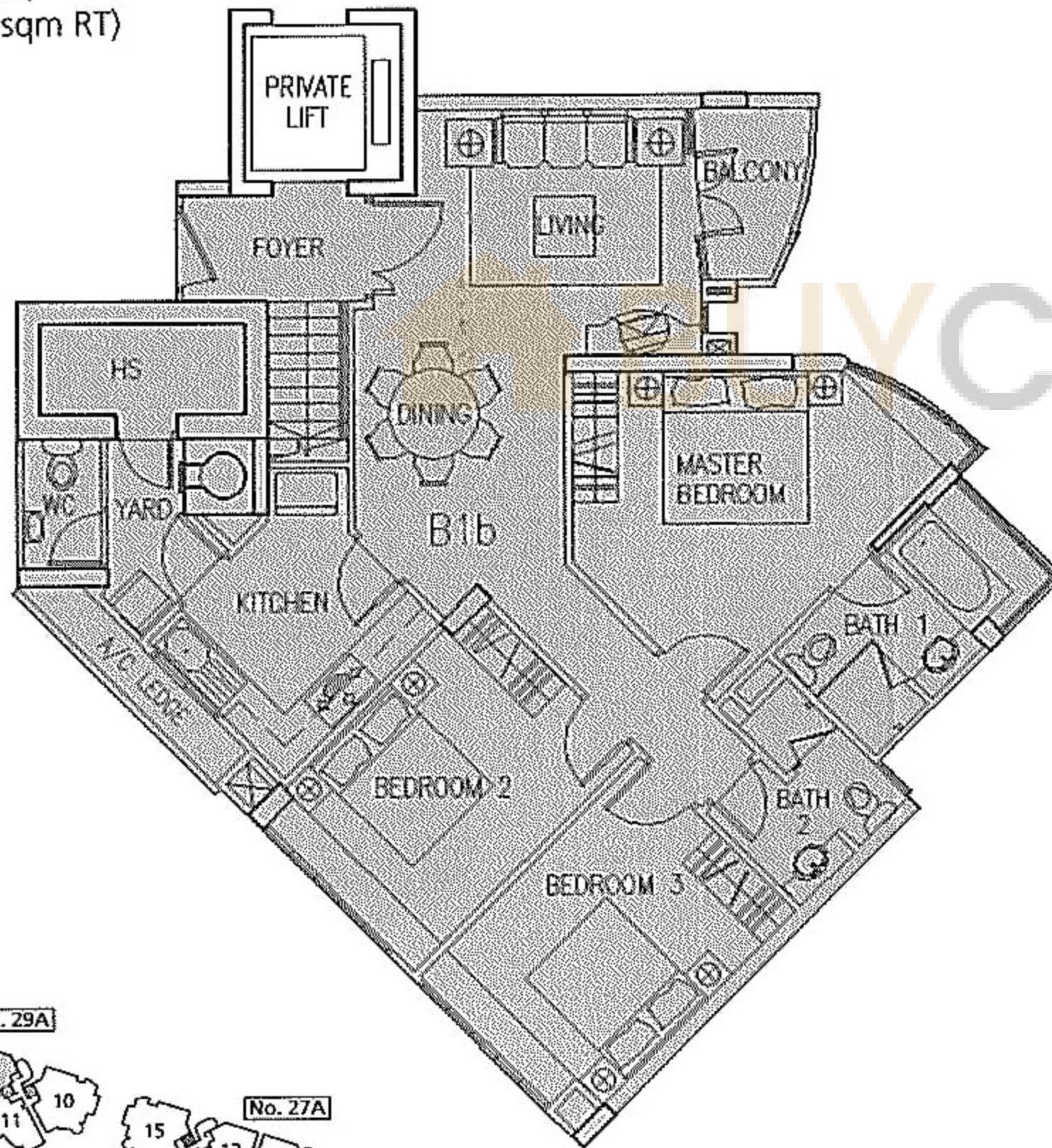

Roof Terrace

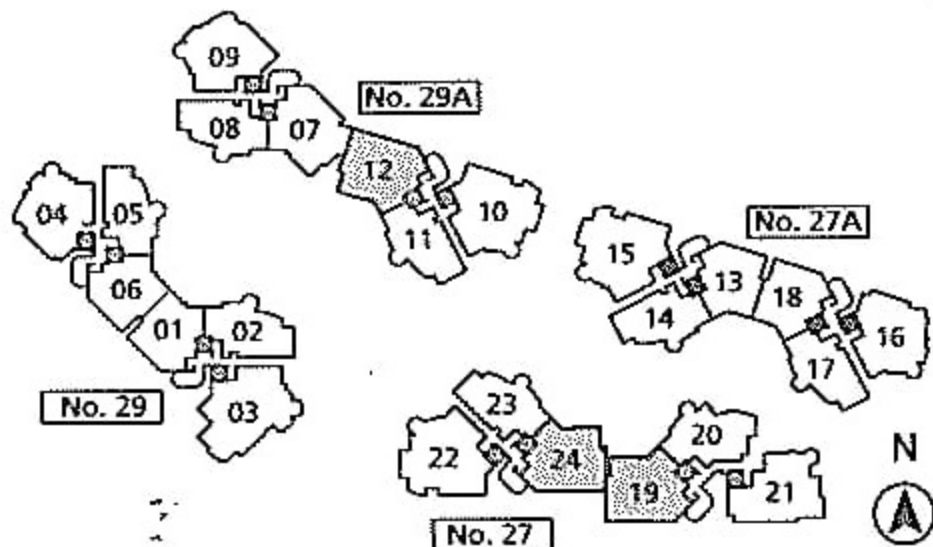
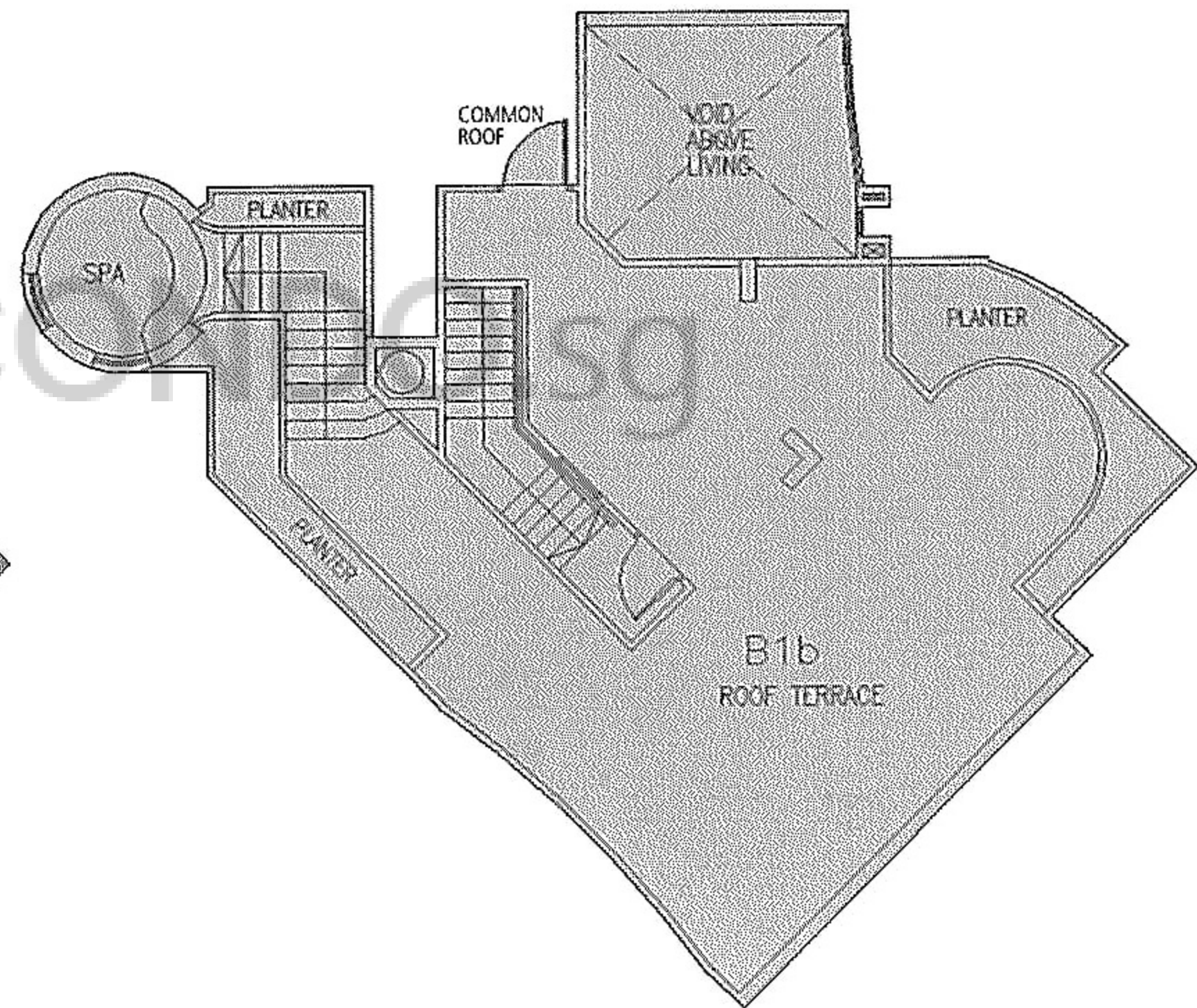

The above plans are subject to any amendments as may be approved by the relevant authorities. Areas are estimates only and are subject to final survey. Areas include a/c ledge, planter box, private enclosed space (PES), roof terrace (RT) and balcony (if any)

Type B (3 Bedrooms)

Type: B2b (217sqm/2,336sqft)

- #05-04 (incl 85sqm RT)
- #05-09 (incl 85sqm RT)
- #04-16 (incl 85sqm RT)

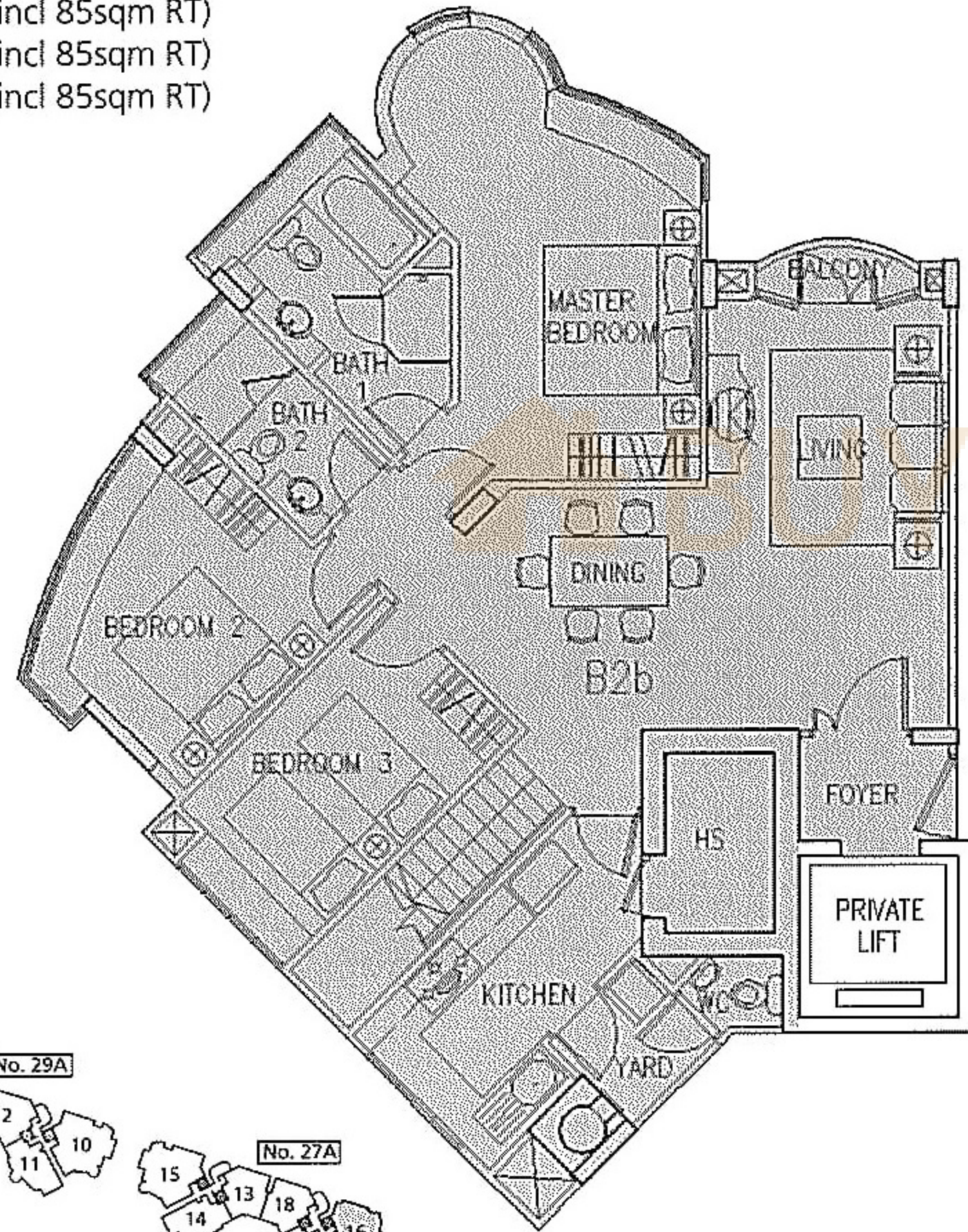

Roof Terrace

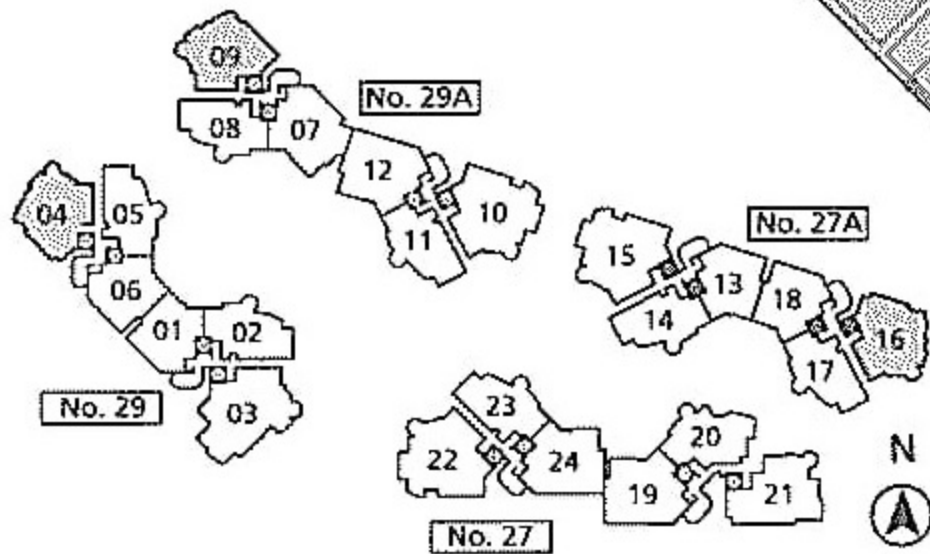
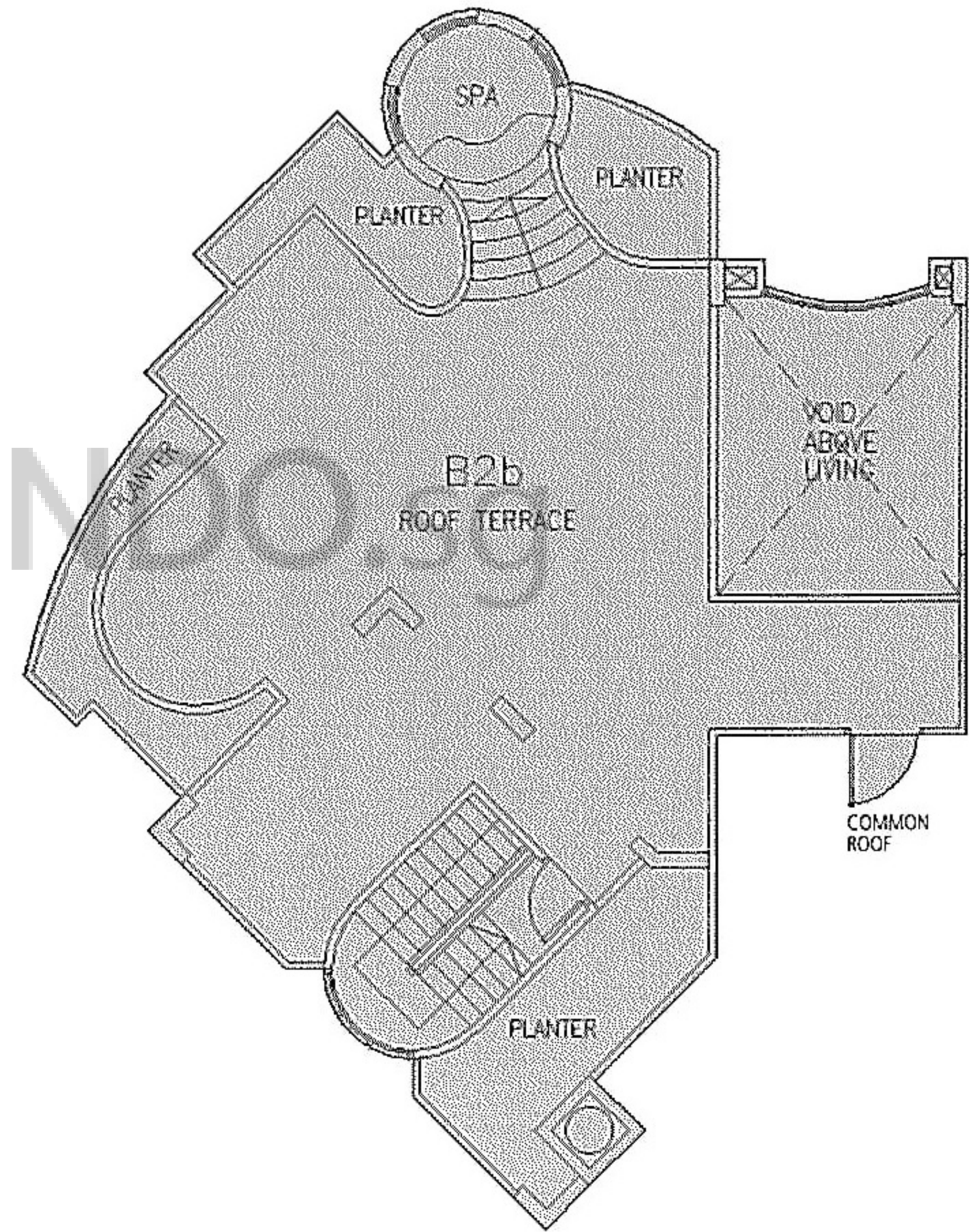

The above plans are subject to any amendments as may be approved by the relevant authorities. Areas are estimates only and are subject to final survey. Areas include a/c ledge, planter box, private enclosed space (PES), roof terrace (RT) and balcony (if any)

Type B (3 Bedrooms)

Type: B3b (214sqm/2,303sqft)

#05-07 (incl 85sqm RT)

Roof Terrace

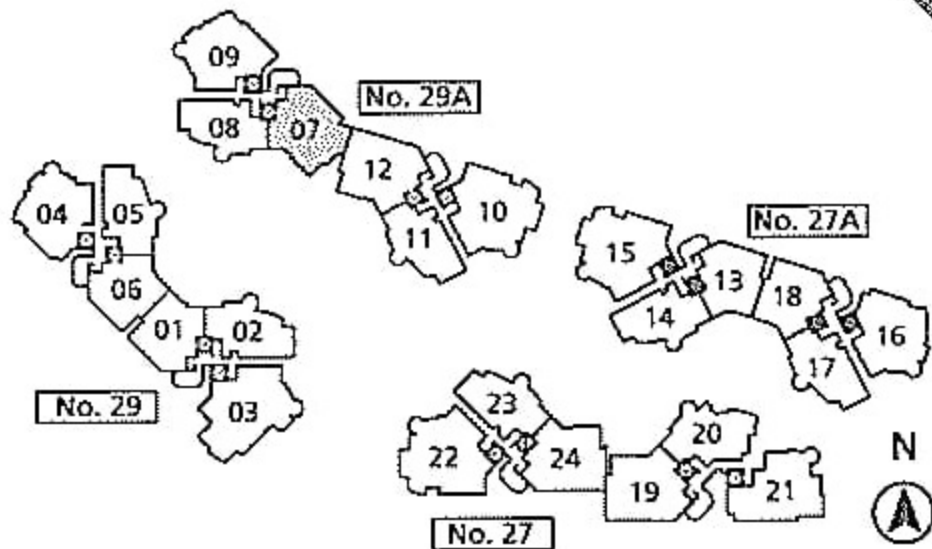
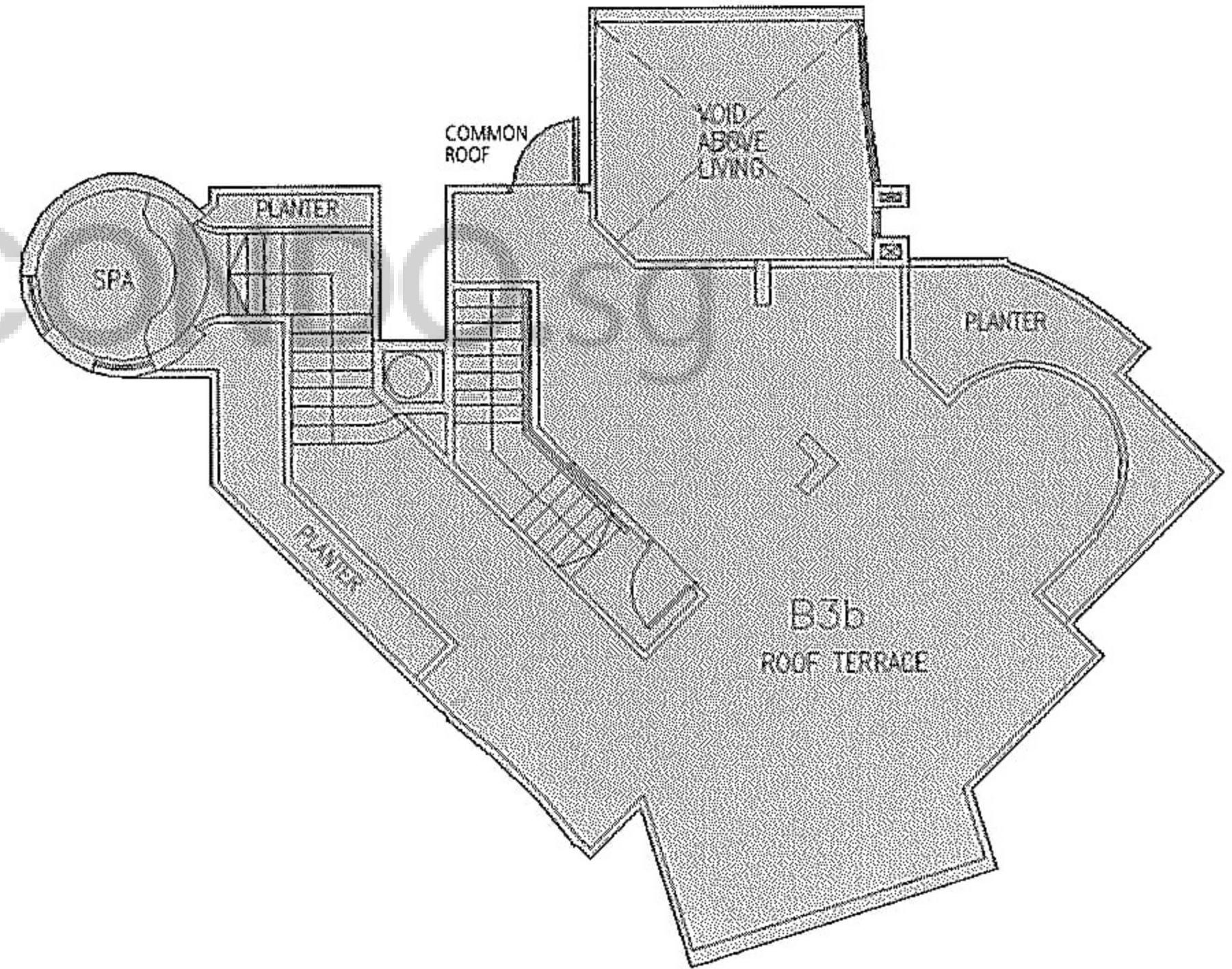
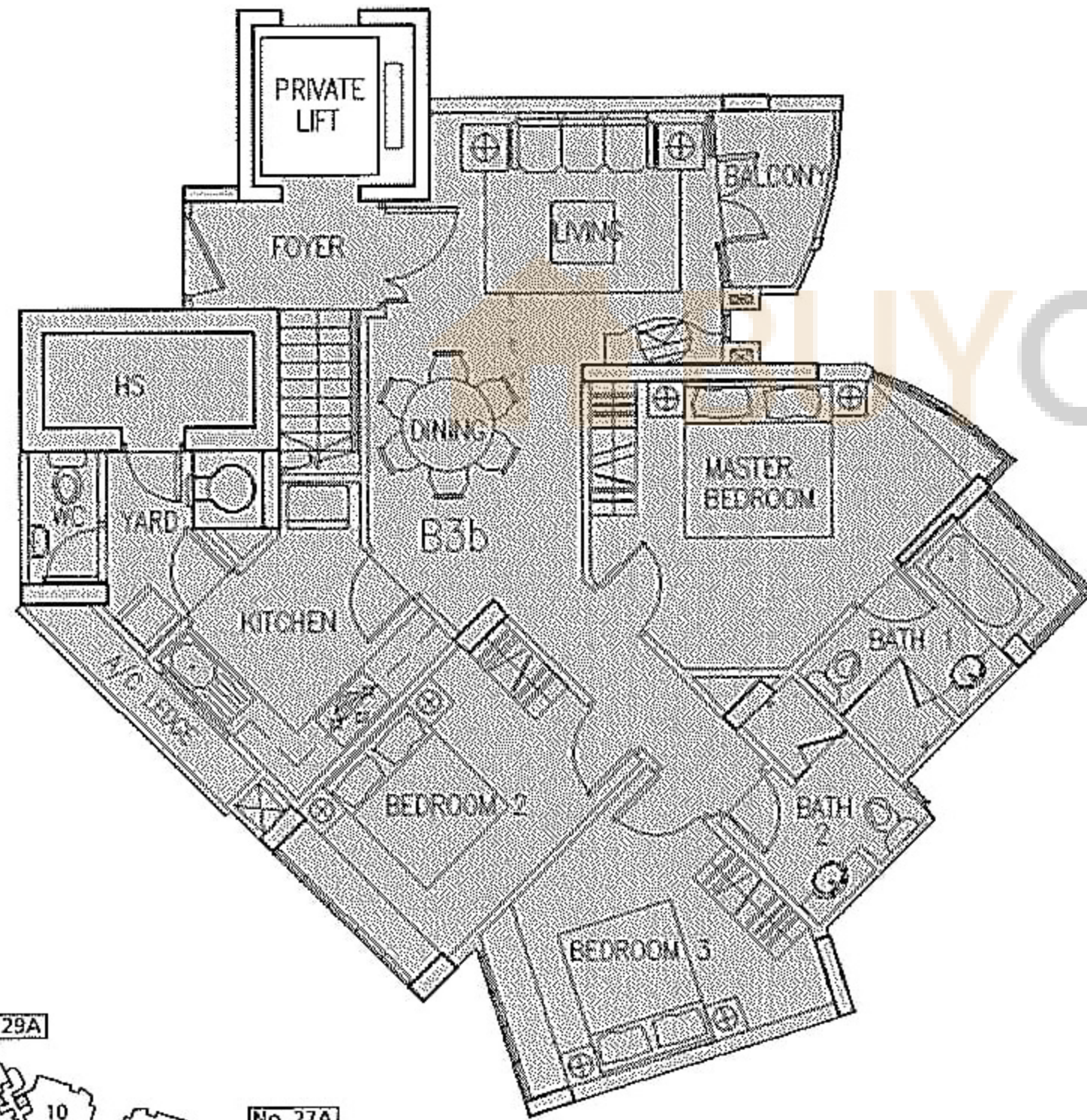

The above plans are subject to any amendments as may be approved by the relevant authorities. Areas are estimates only and are subject to final survey. Areas include a/c ledge, planter box, private enclosed space (PES), roof terrace (RT) and balcony (if any)

Type B (3 Bedrooms)

Type: B4b (234sqm/2,519sqft)

#04-21 (incl 95sqm RT)

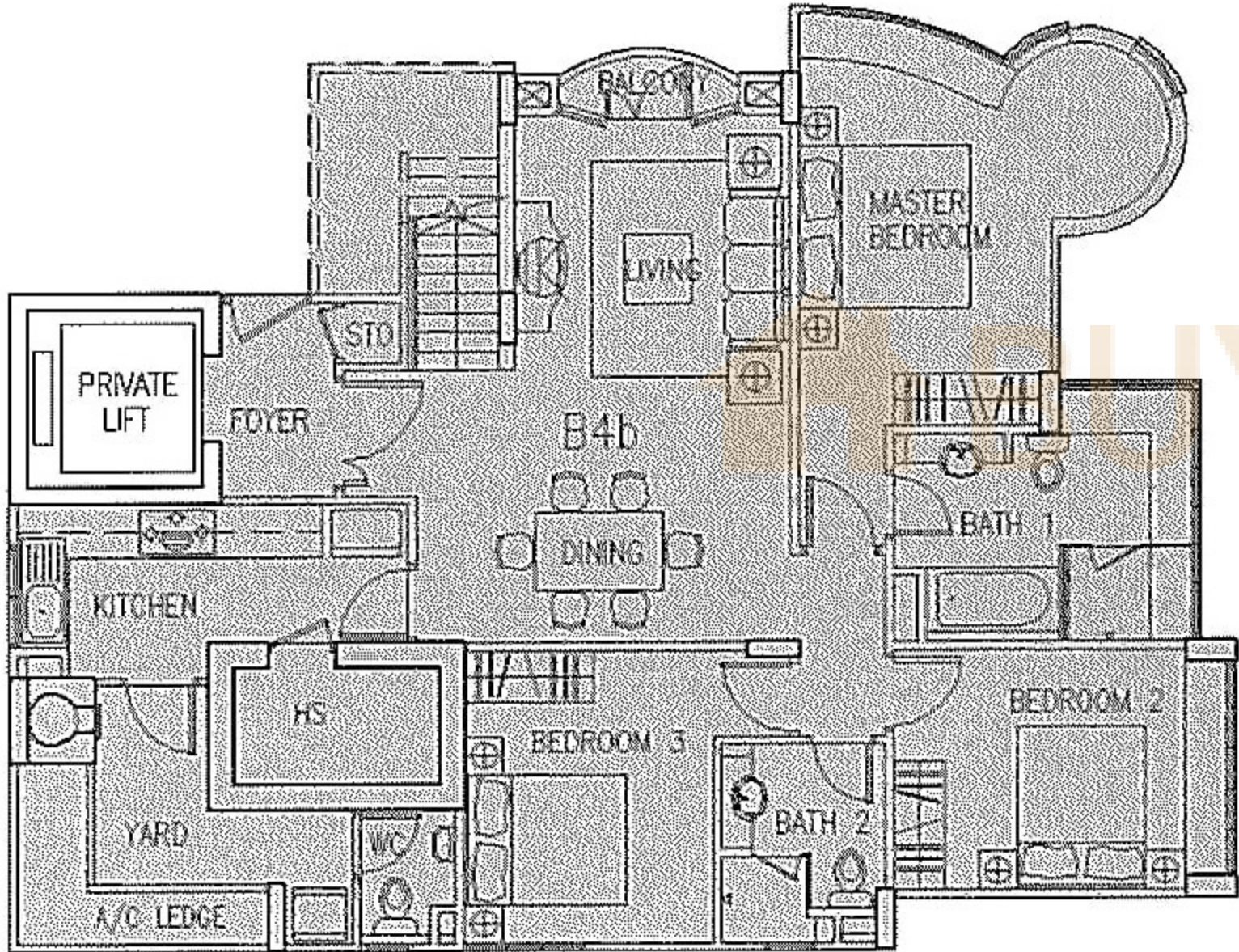

Roof Terrace

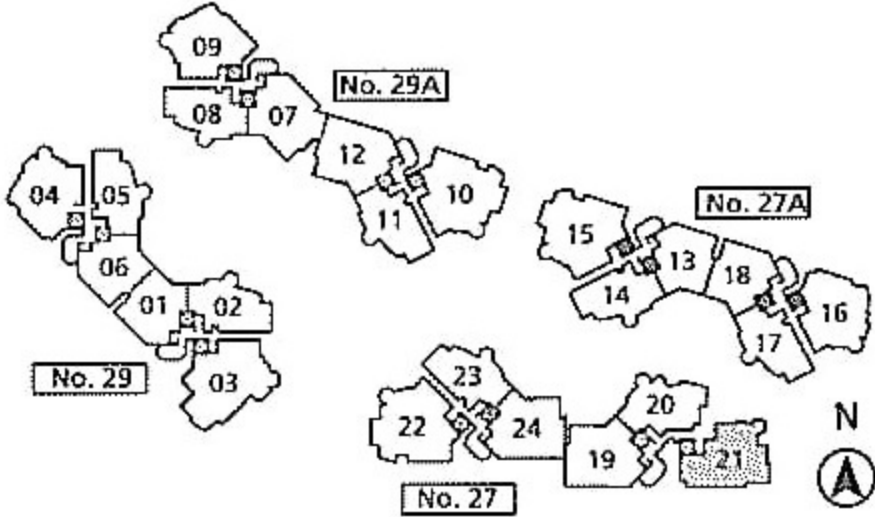
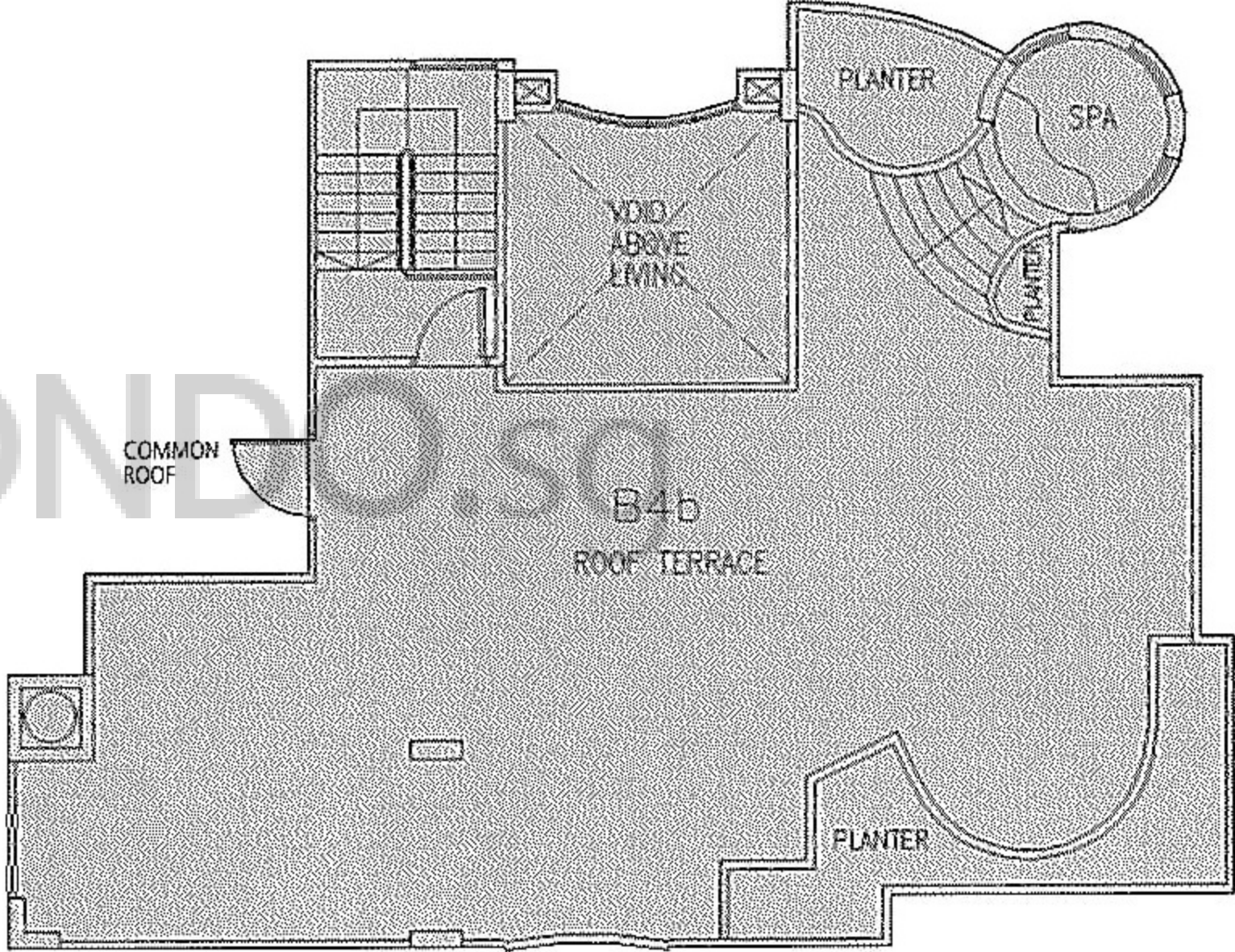

The above plans are subject to any amendments as may be approved by the relevant authorities. Areas are estimates only and are subject to final survey. Areas include a/c ledge, planter box, private enclosed space (PES), roof terrace (RT) and balcony (if any)

Type C (4 Bedrooms)

Type: C (135sqm/1,453sqft)

- #02-10 #03-10 #04-10
- #02-15 #03-15 #04-15
- #02-22 #03-22 #04-22

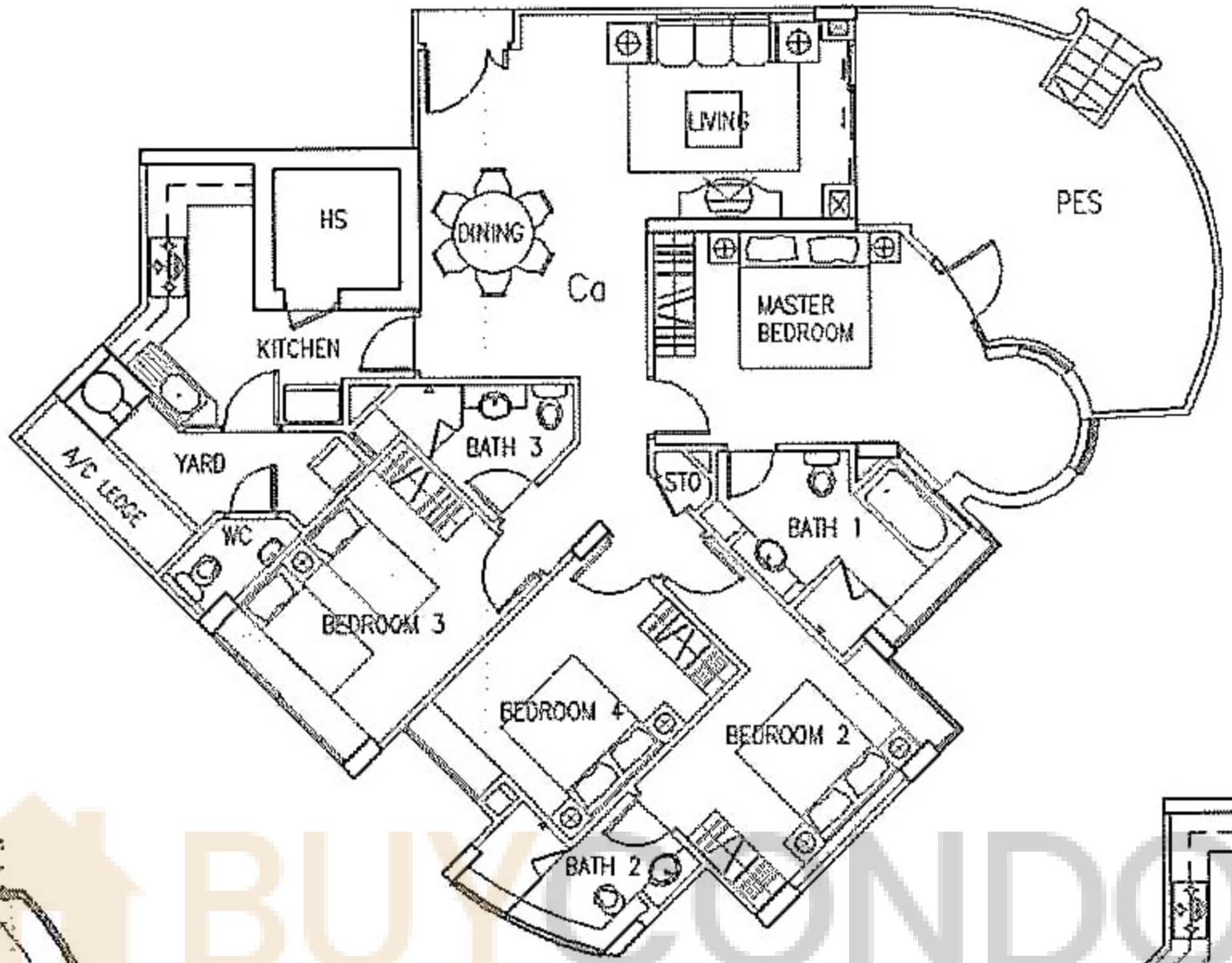
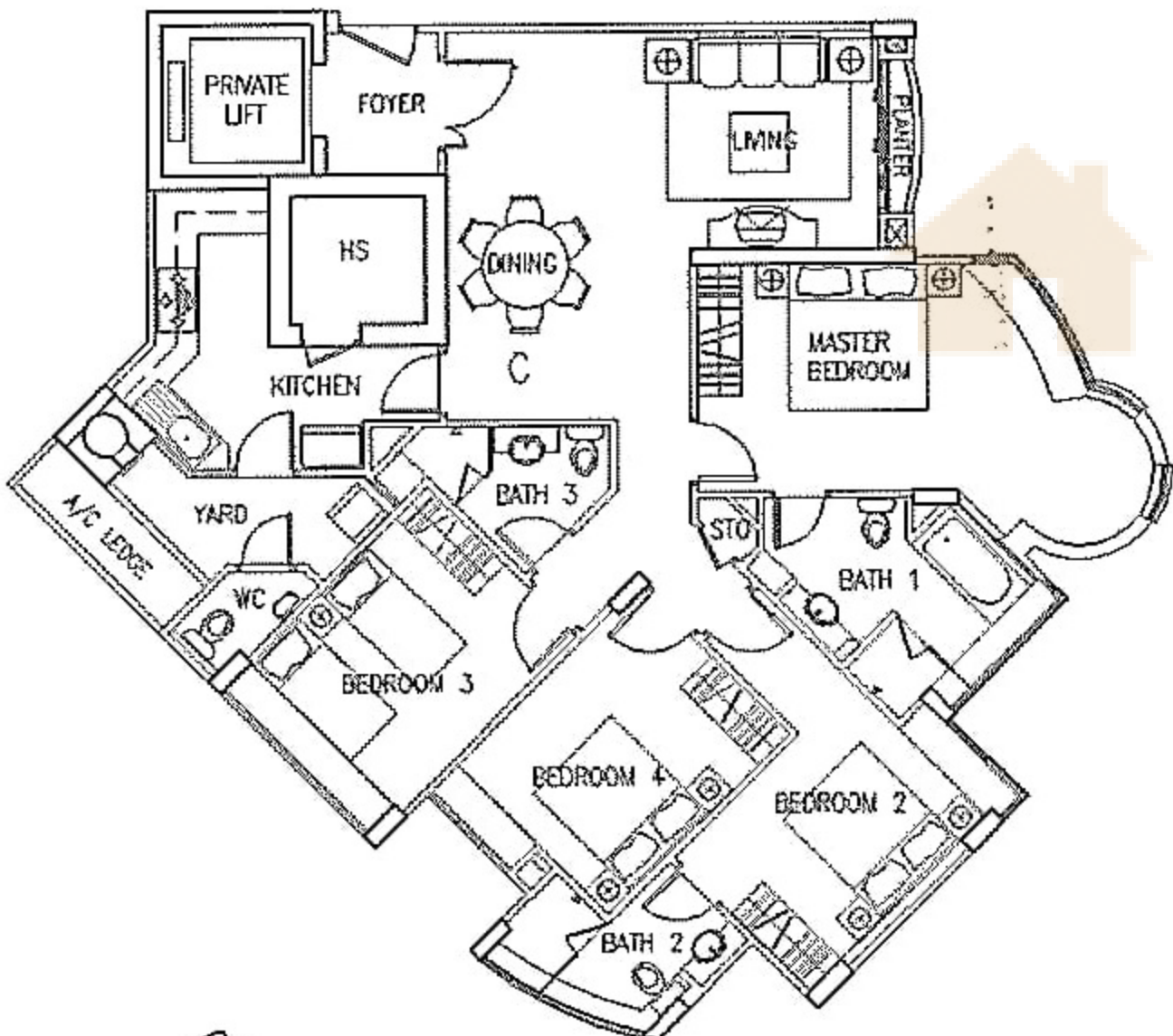

Type: Cc (162sqm/1,744sqft)

#01-15 (incl 32sqm PES)

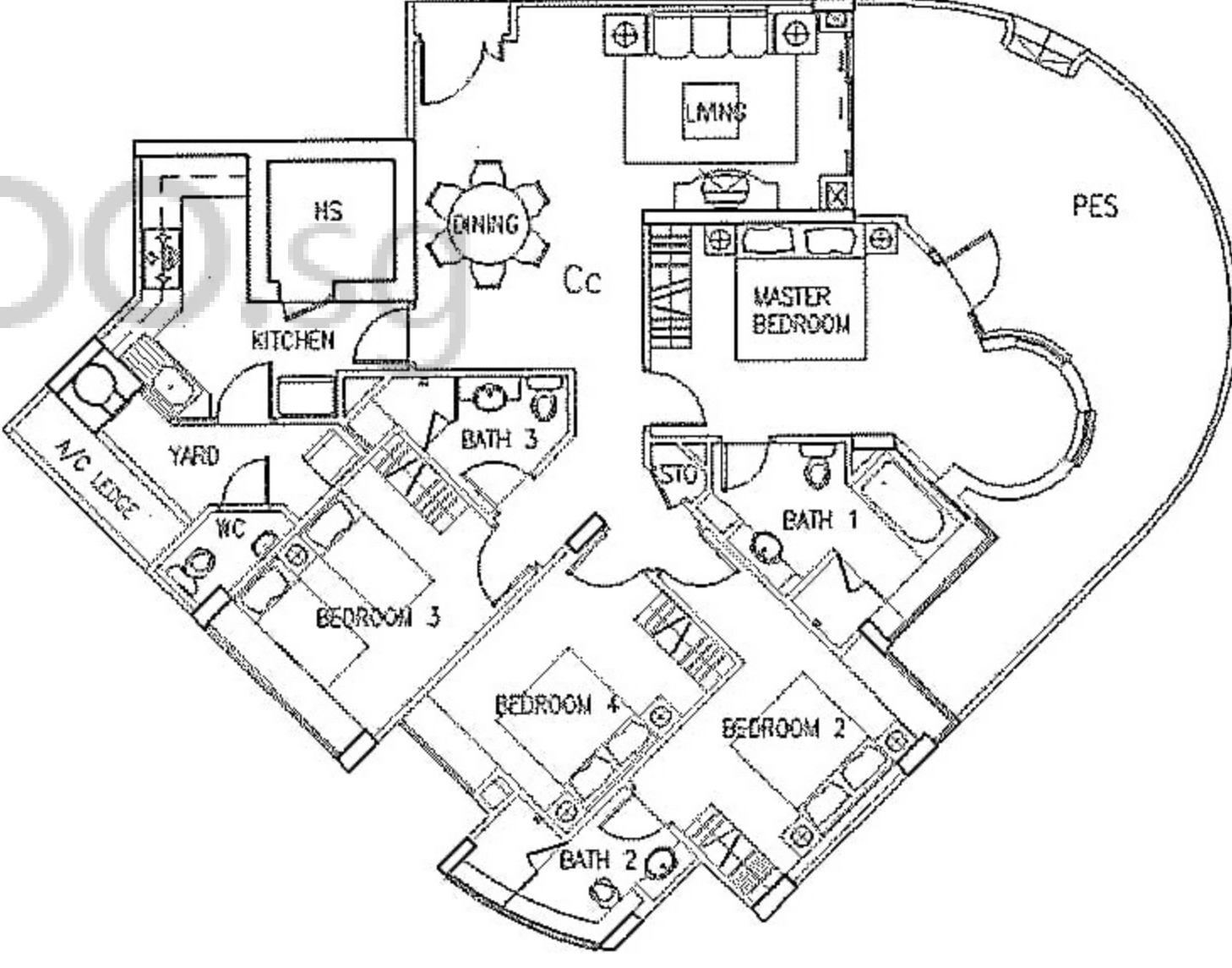

Type: Ca (153sqm/1,647sqft)

#01-22 (incl 23sqm PES)

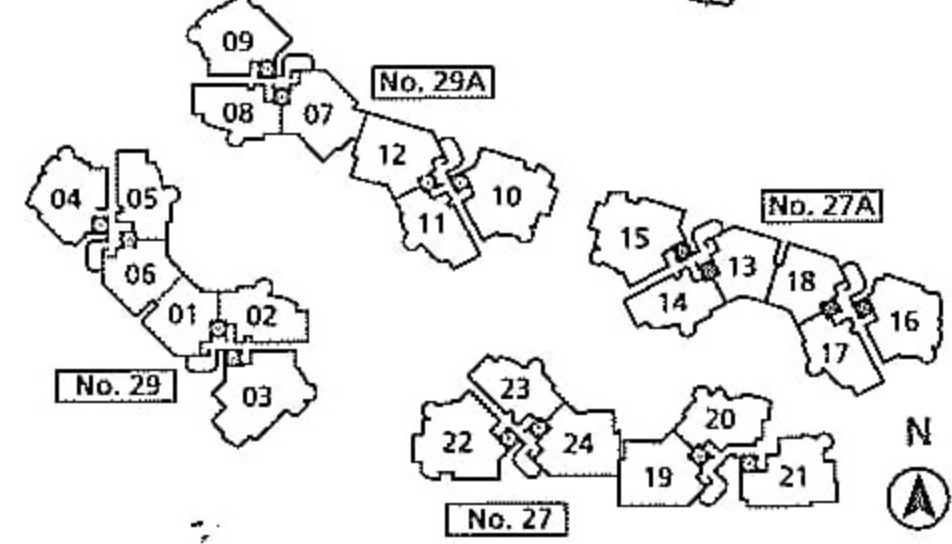

The above plans are subject to any amendments as may be approved by the relevant authorities. Areas are estimates only and are subject to final survey. Areas include a/c ledge, planter box, private enclosed space (PES), roof terrace (RT) and balcony (if any)

Type C (4 Bedrooms)

Type: Cb (260sqm/2,799sqft)

#05-10 (incl 104sqm RT)

#05-15 (incl 104sqm RT)

#05-22 (incl 104sqm RT)

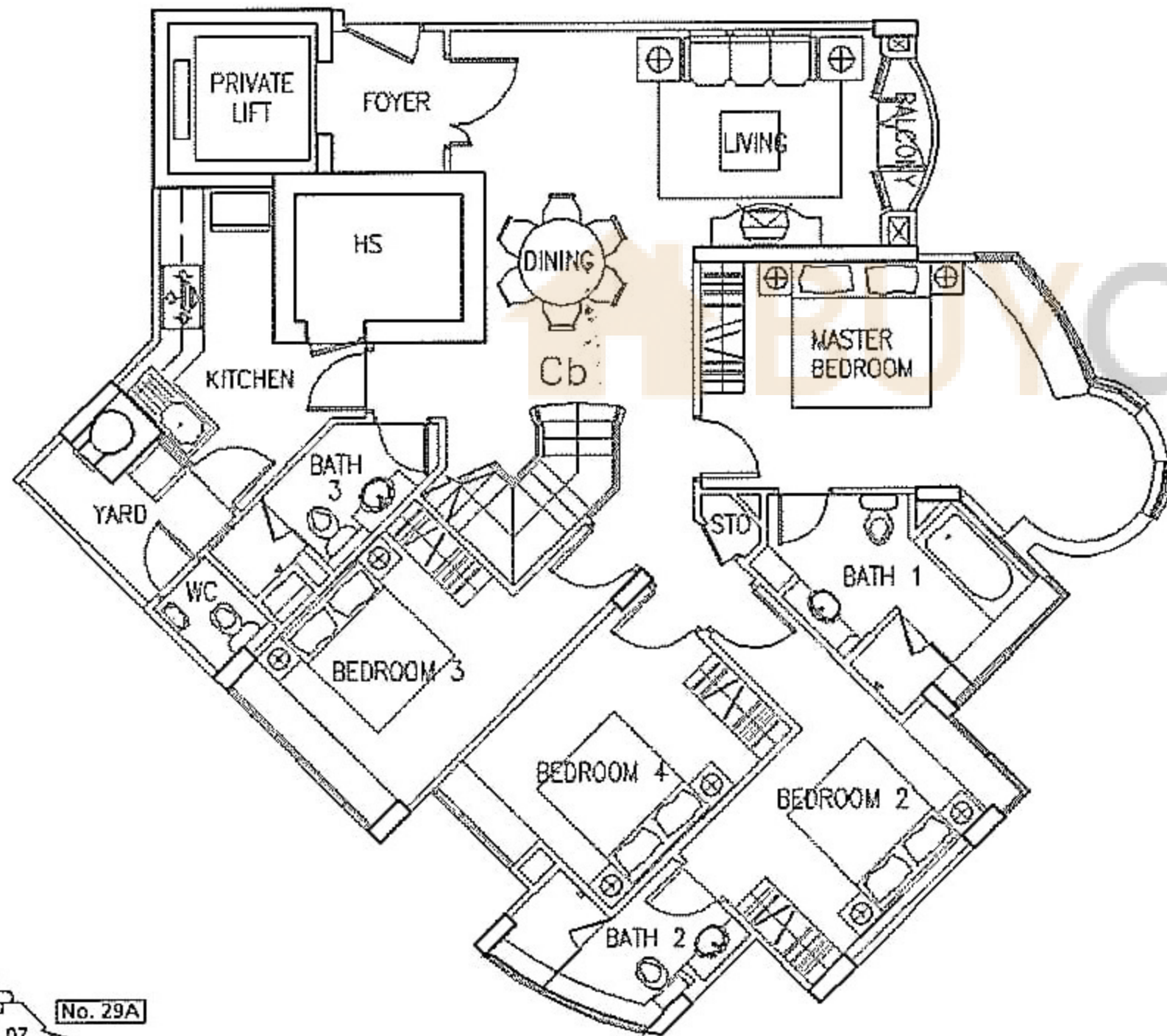

Roof Terrace

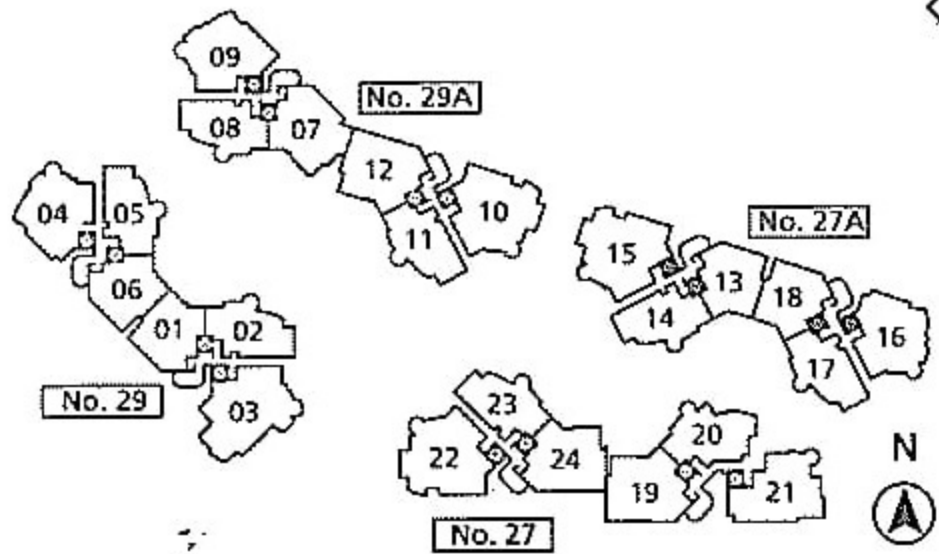
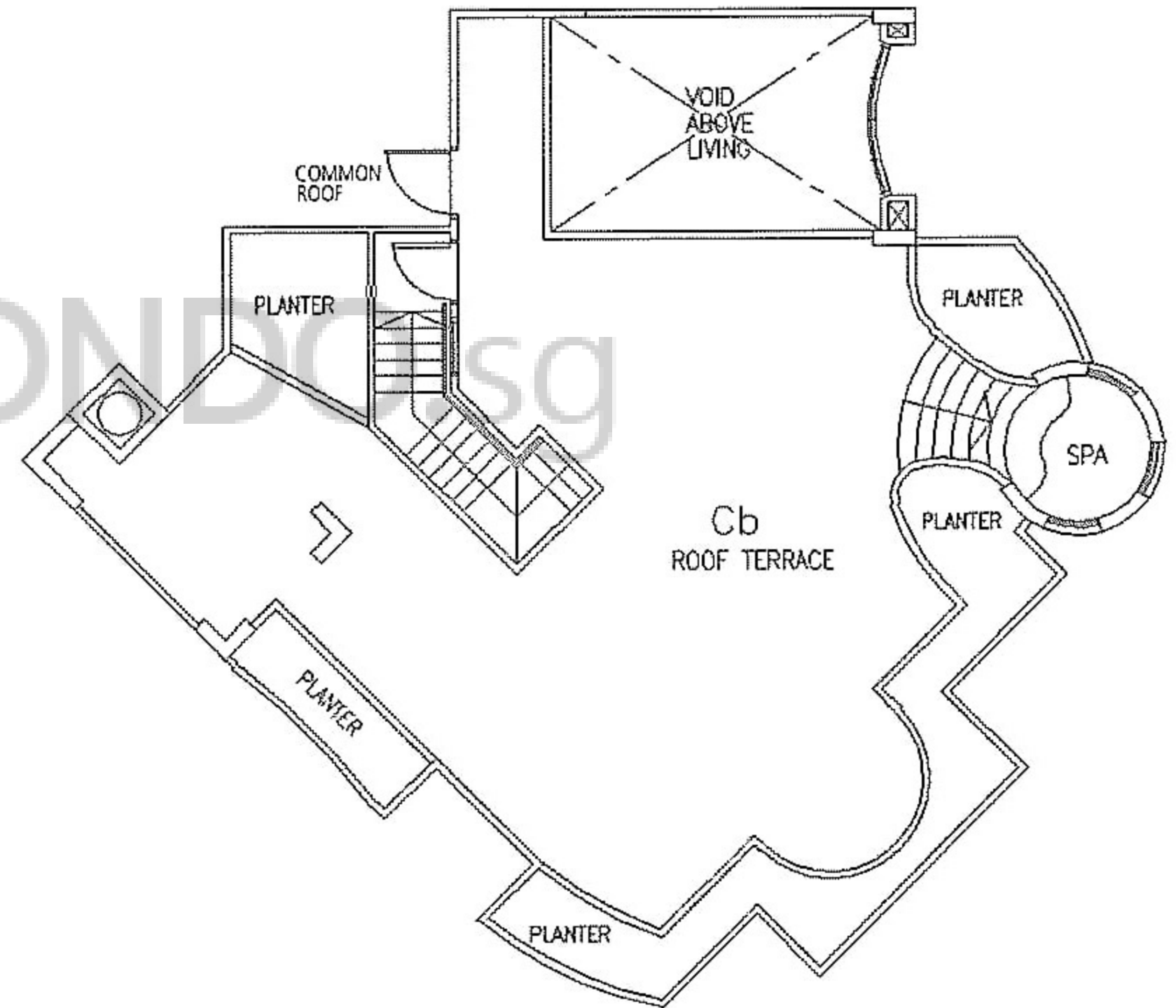

The above plans are subject to any amendments as may be approved by the relevant authorities. Areas are estimates only and are subject to final survey. Areas include a/c ledge, planter box, private enclosed space (PES), roof terrace (RT) and balcony (if any)

Type C (4 Bedrooms)

Type: C1b (254sqm/2,734sqft)

#05-03 (incl 94sqm RT)

Roof Terrace

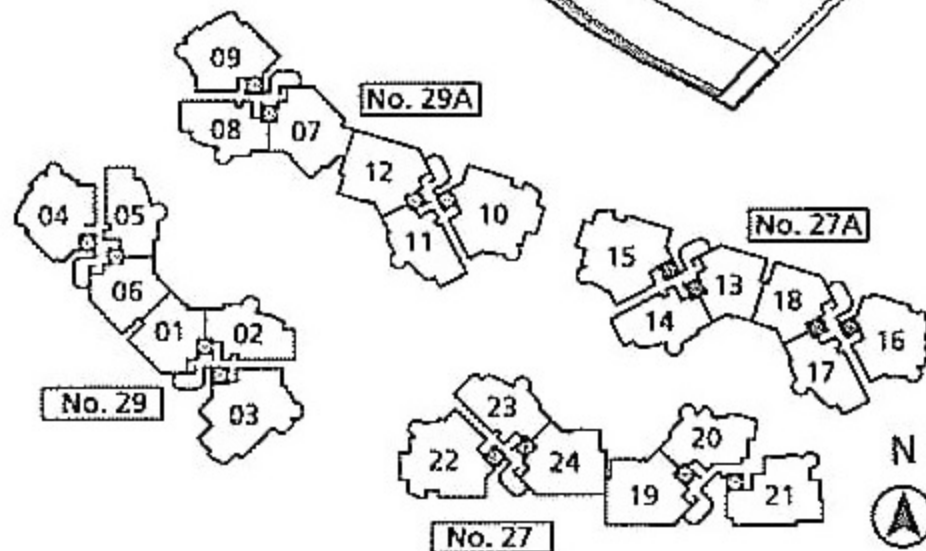
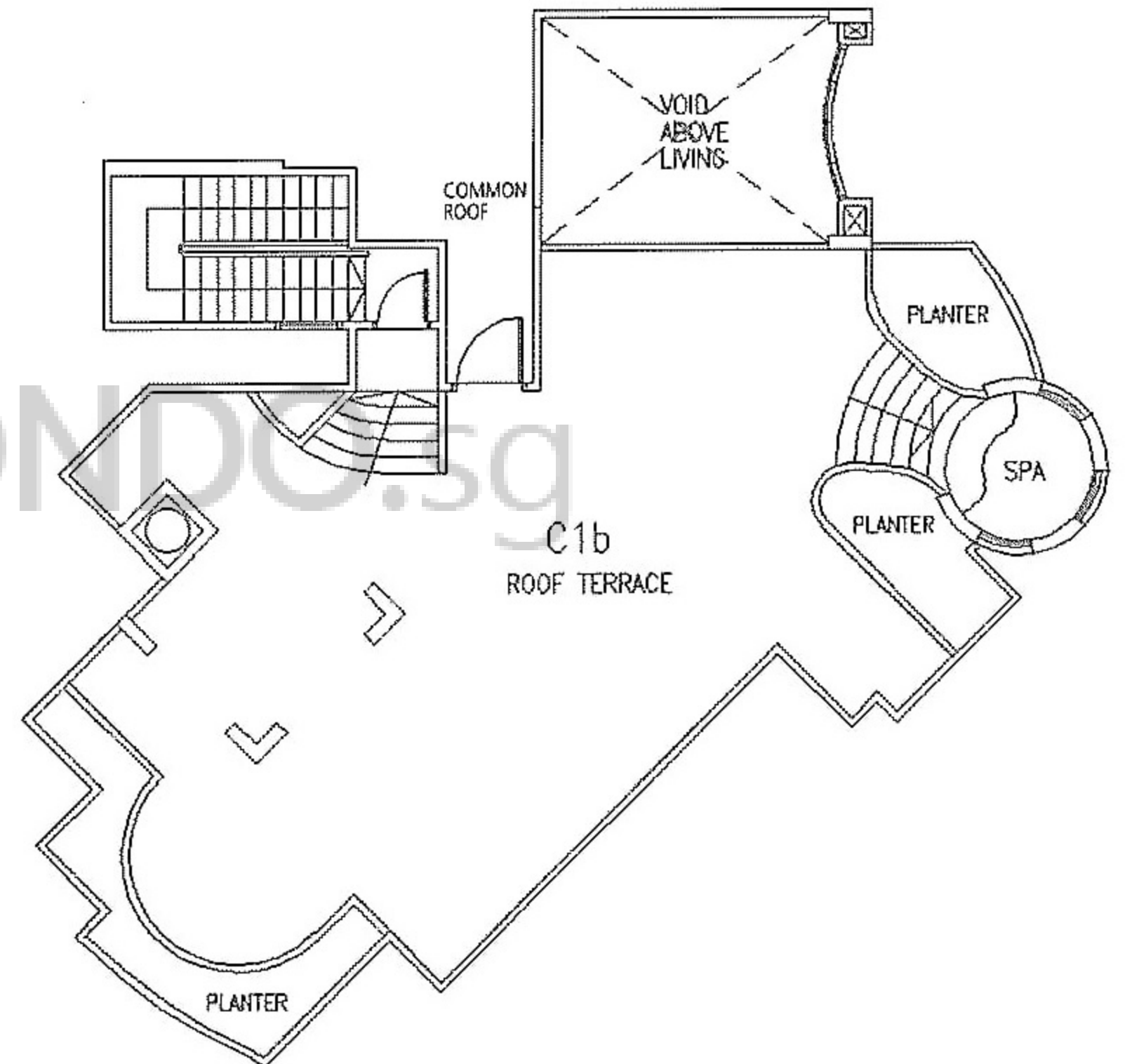
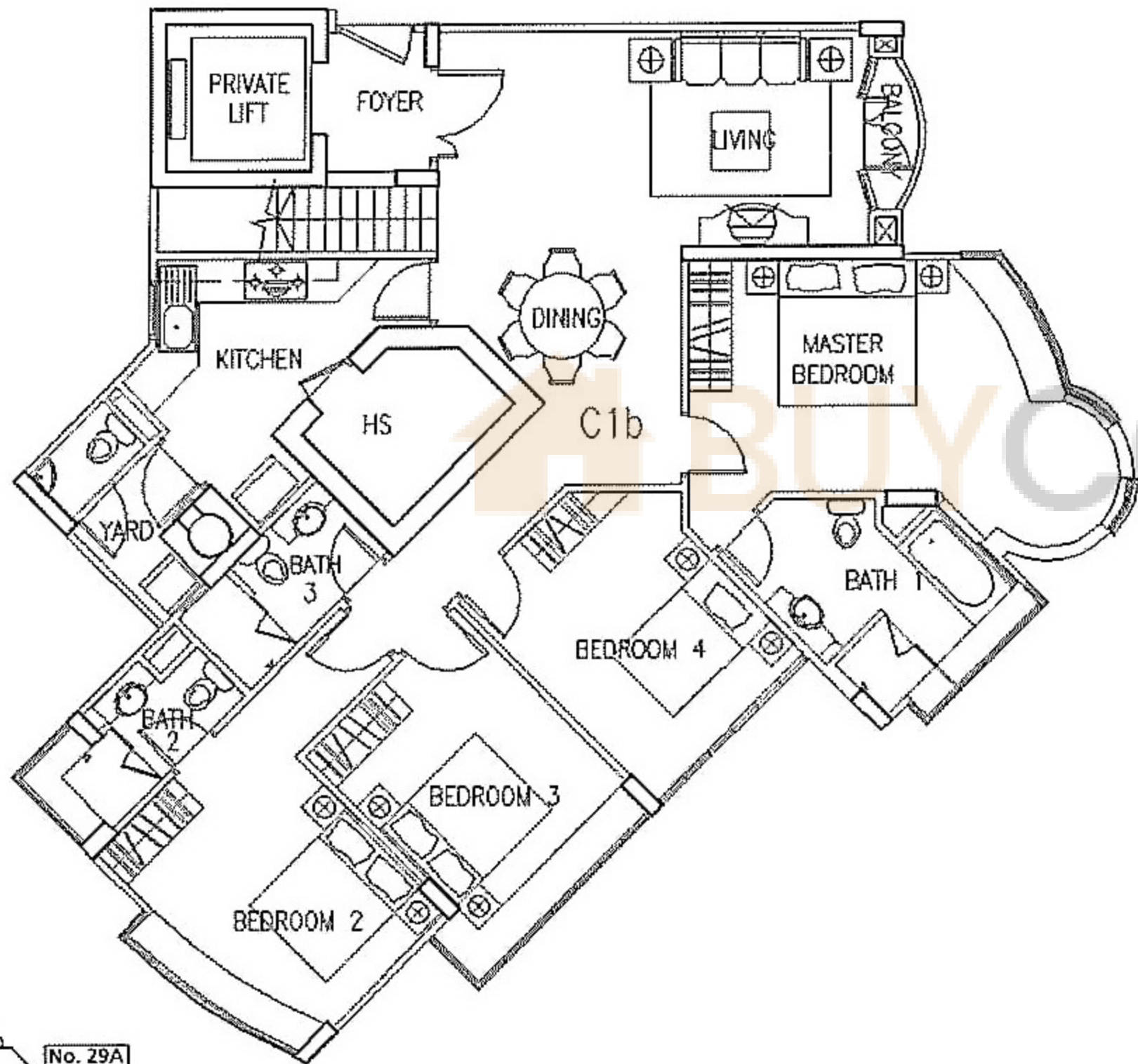

The above plans are subject to any amendments as may be approved by the relevant authorities. Areas are estimates only and are subject to final survey. Areas include a/c ledge, planter box, private enclosed space (PES), roof terrace (RT) and balcony (if any)

Type C (4 Bedrooms)

Type: Cd (152sqm/1,636sqft)
#01-10 (incl 21sqm PES)

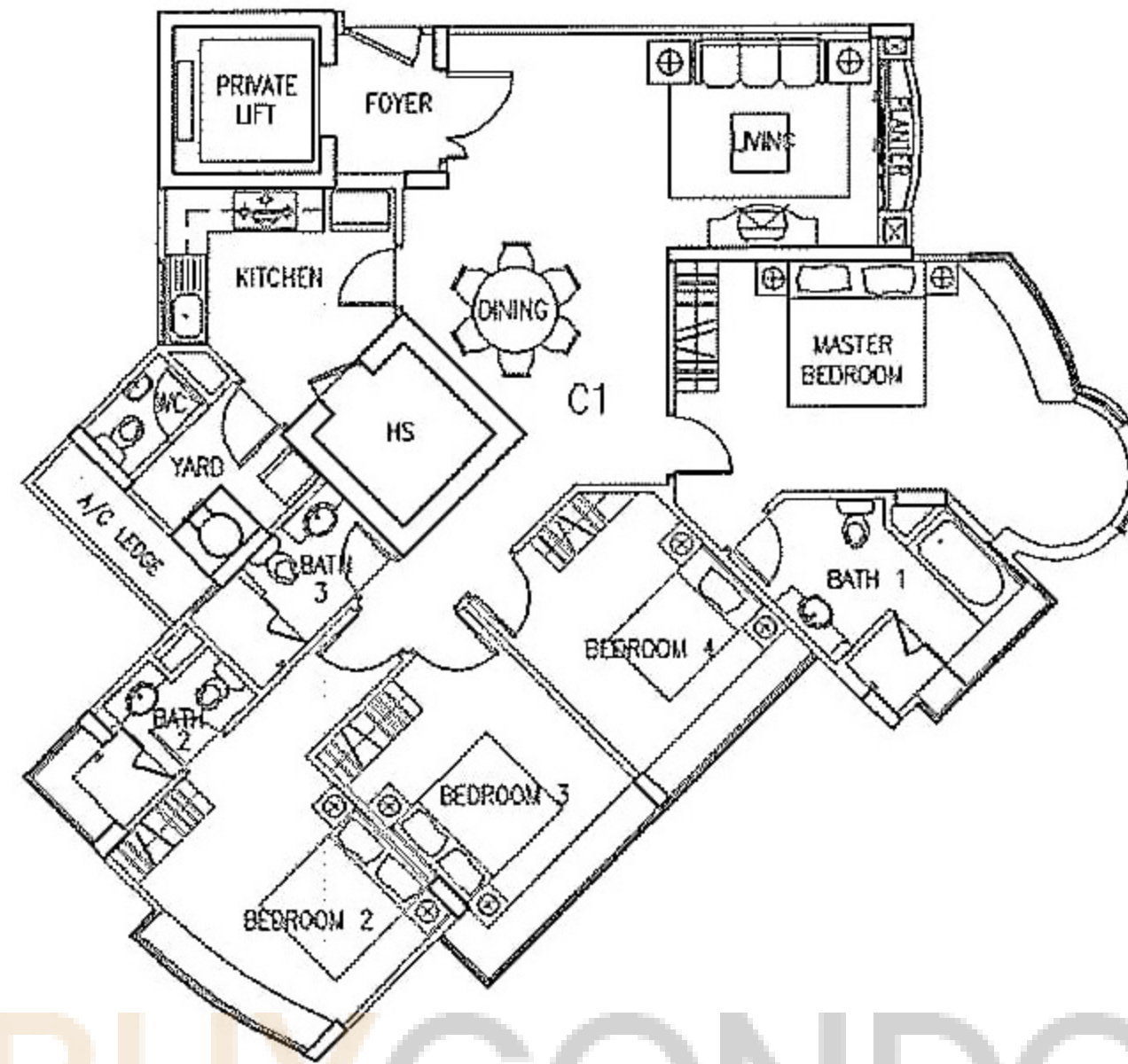
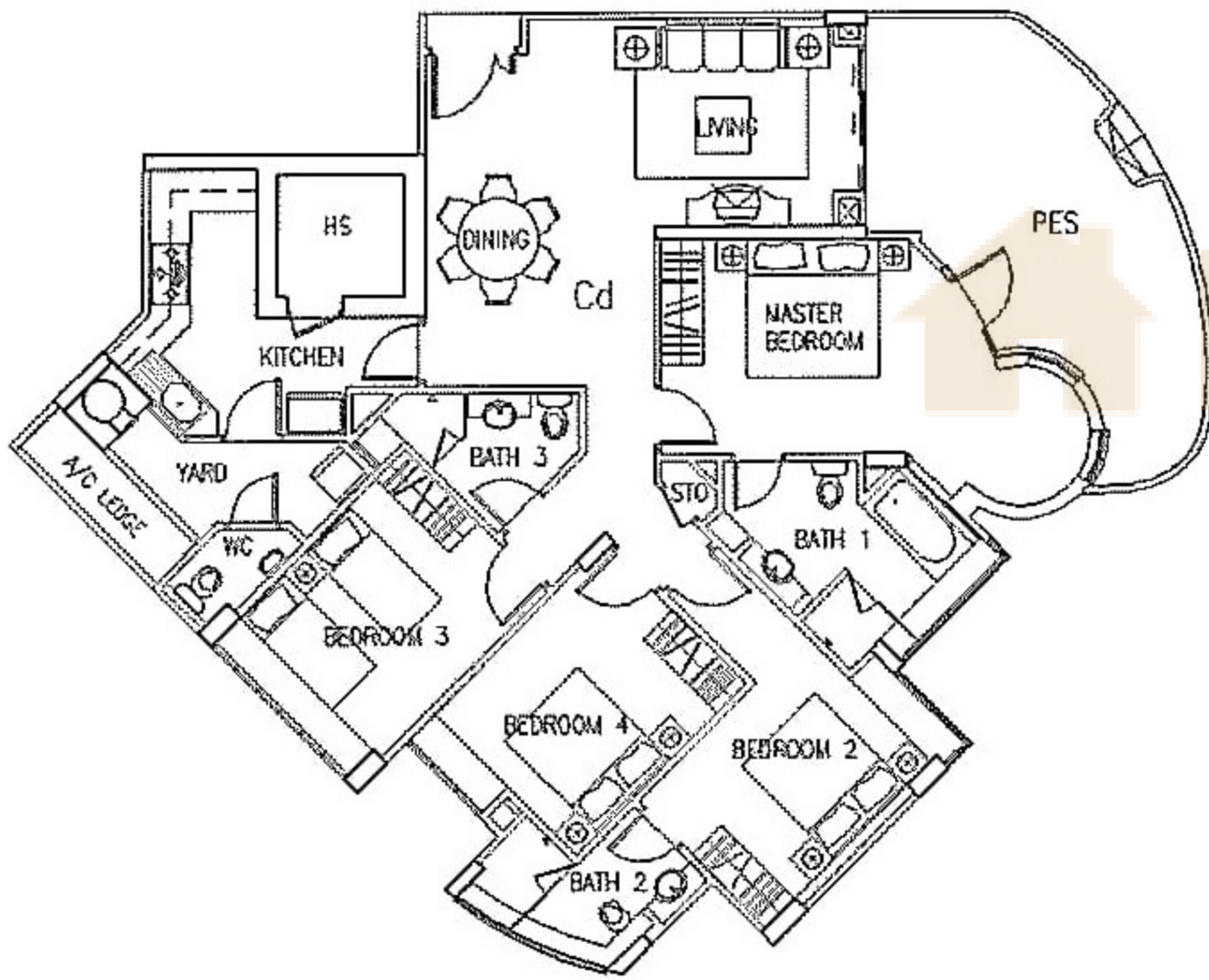

Type: C1 (137sqm/1,475sqft)
#02-03 #03-03 #04-03

Type: C1a (152sqm/1,636sqft)
#01-03 (incl 19sqm PES)

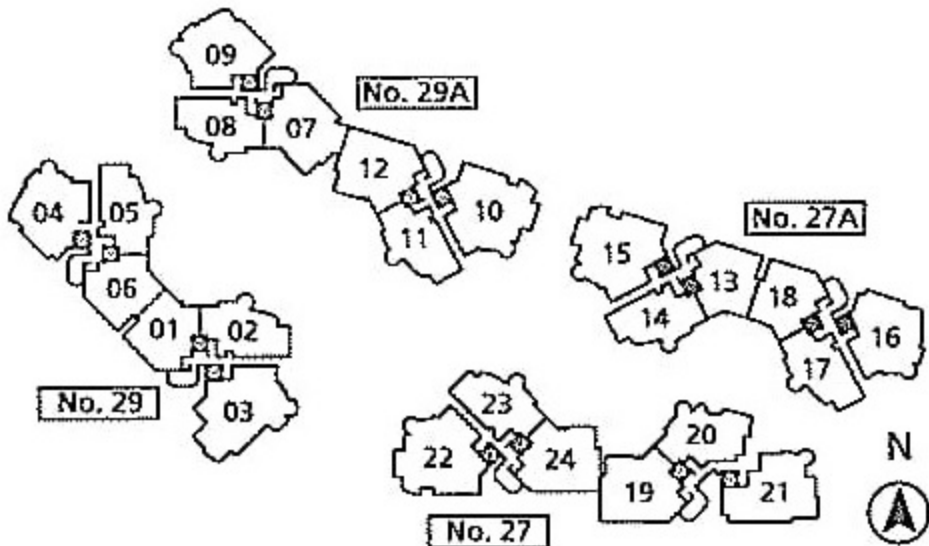
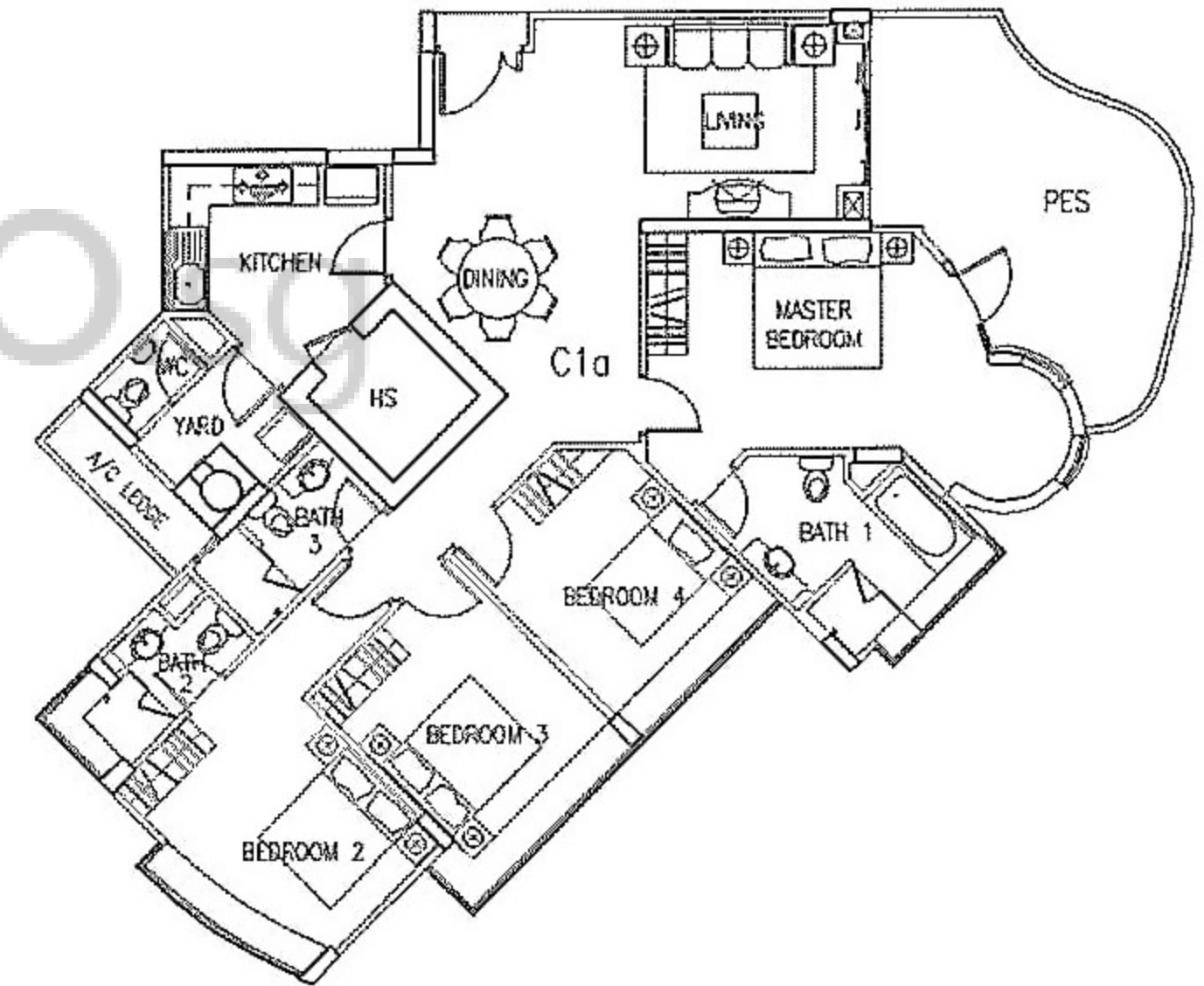

The above plans are subject to any amendments as may be approved by the relevant authorities. Areas are estimates only and are subject to final survey. Areas include a/c ledge, planter box, private enclosed space (PES), roof terrace (RT) and balcony (if any)