

Type A2 (2-Bedroom)

Unit #03-03 to #07-03

Area 818 sqft / 76 sqm

(inclusive of a/c ledge)

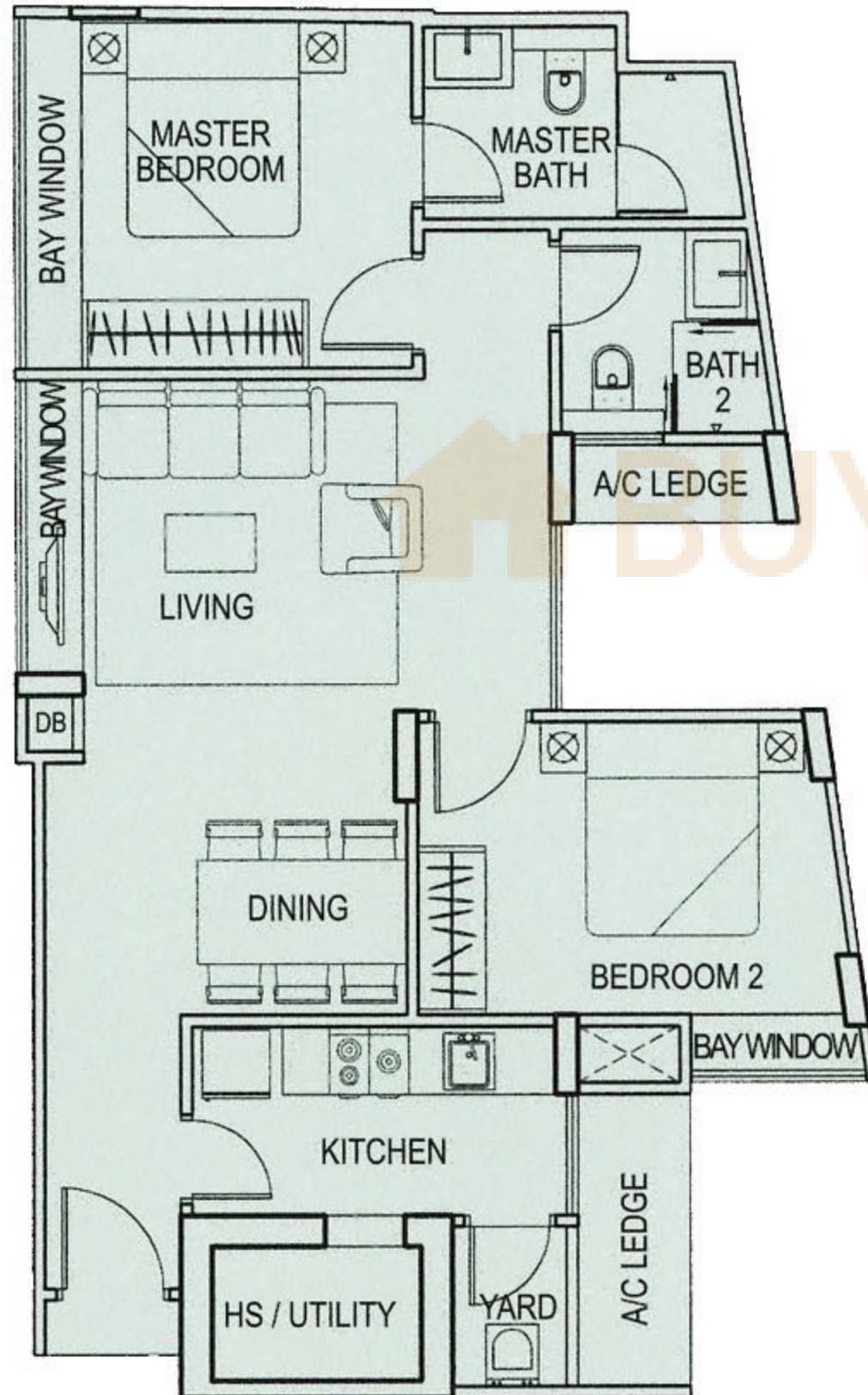

BUYCONDO.sg

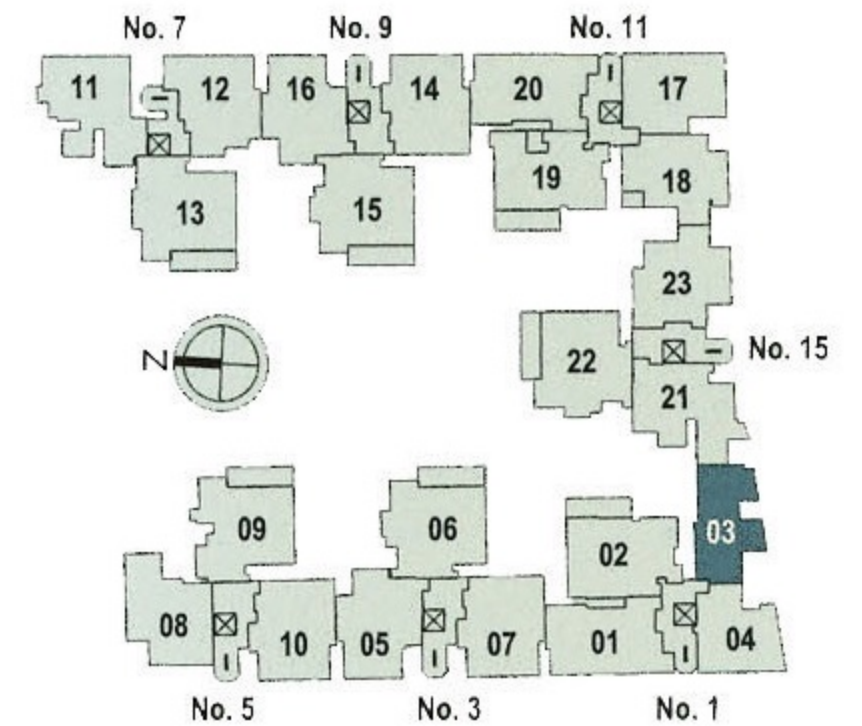

Lorong 28 Geylang

Type A1 (2-Bedroom)
 Unit #03-04 to #07-04
 Area 807 sqft / 75 sqm
 (inclusive of a/c ledge)

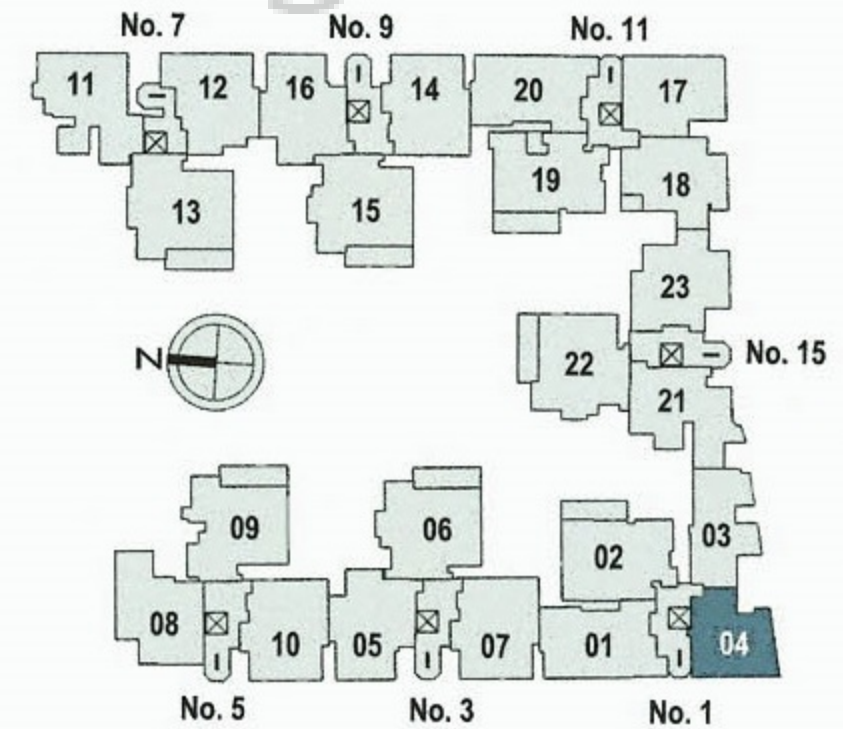
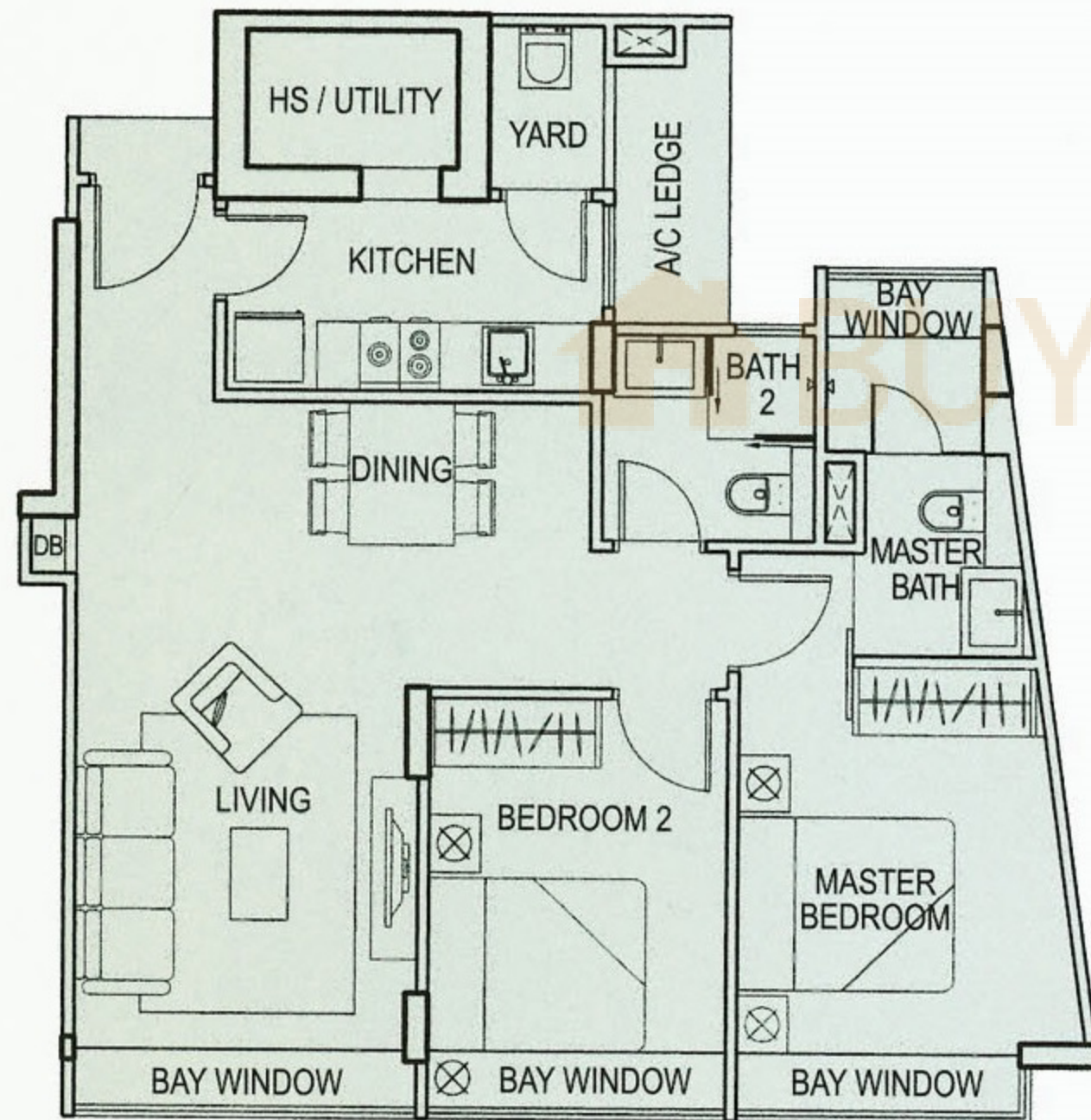

Lorong 28 Geylang

Type A2-P (2-Bedroom Penthouse)

Unit #08-03

Area 1,625 sqft / 151 sqm
(inclusive of a/c ledge & roof terrace)

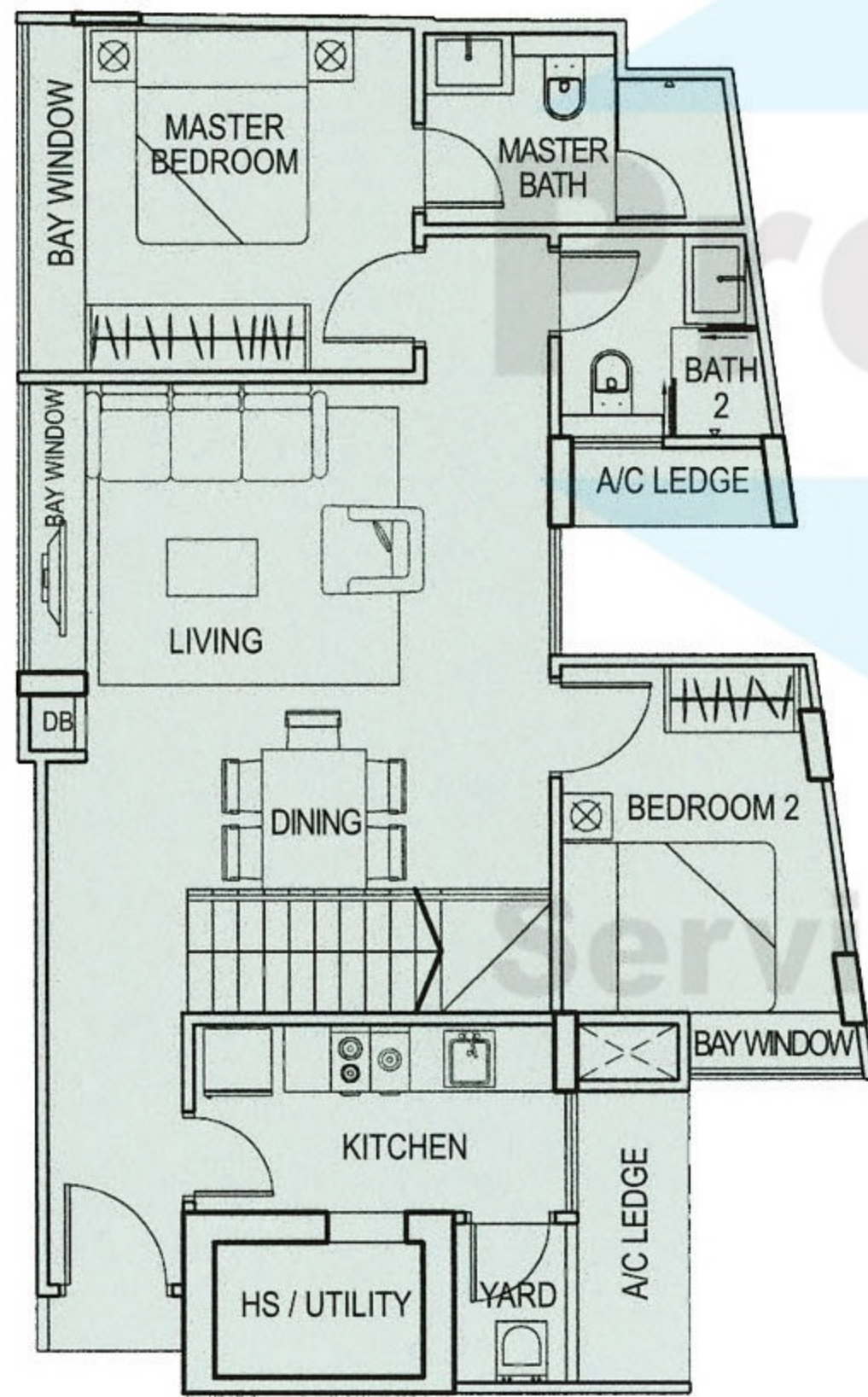

Lower Storey

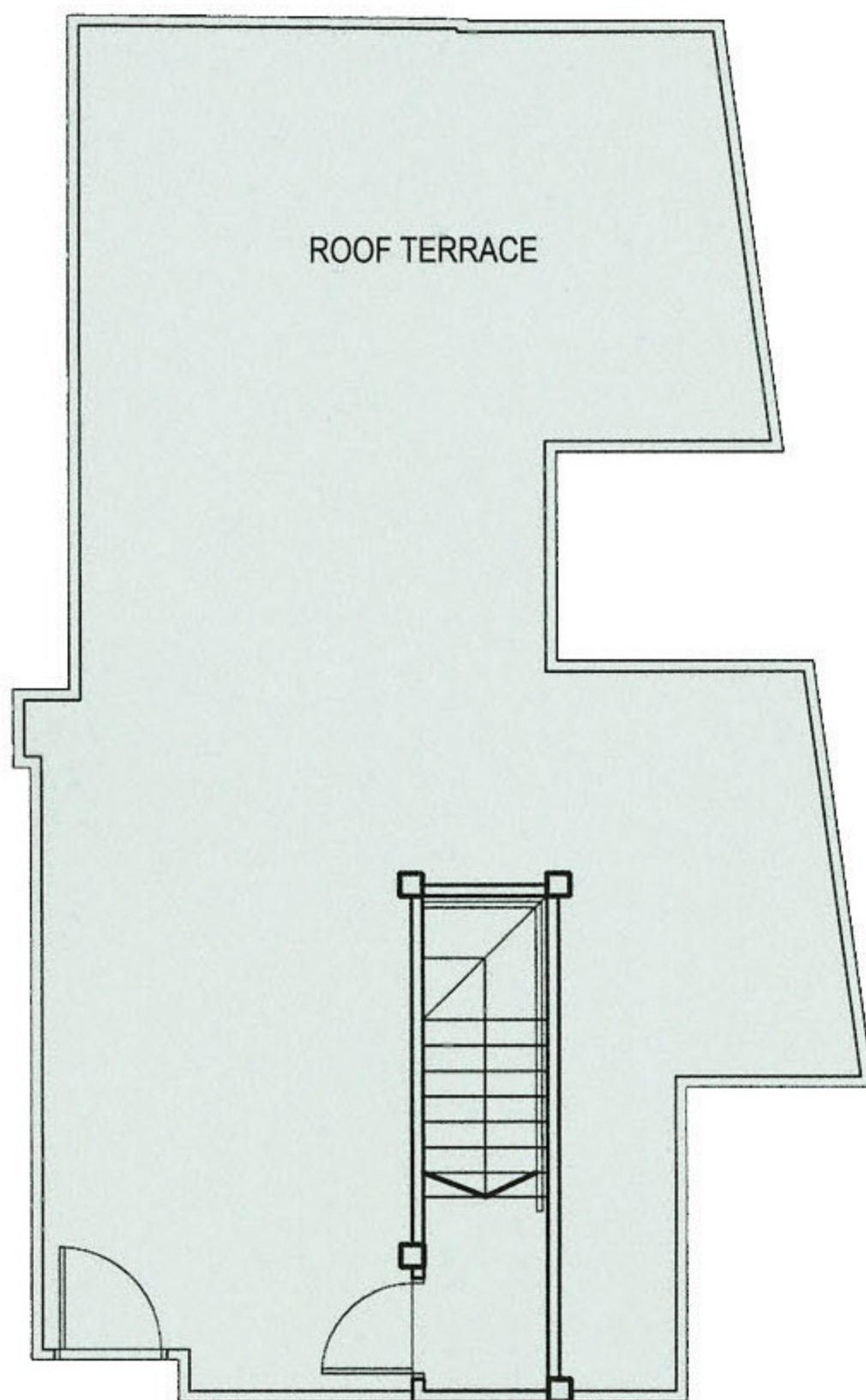

Upper Storey

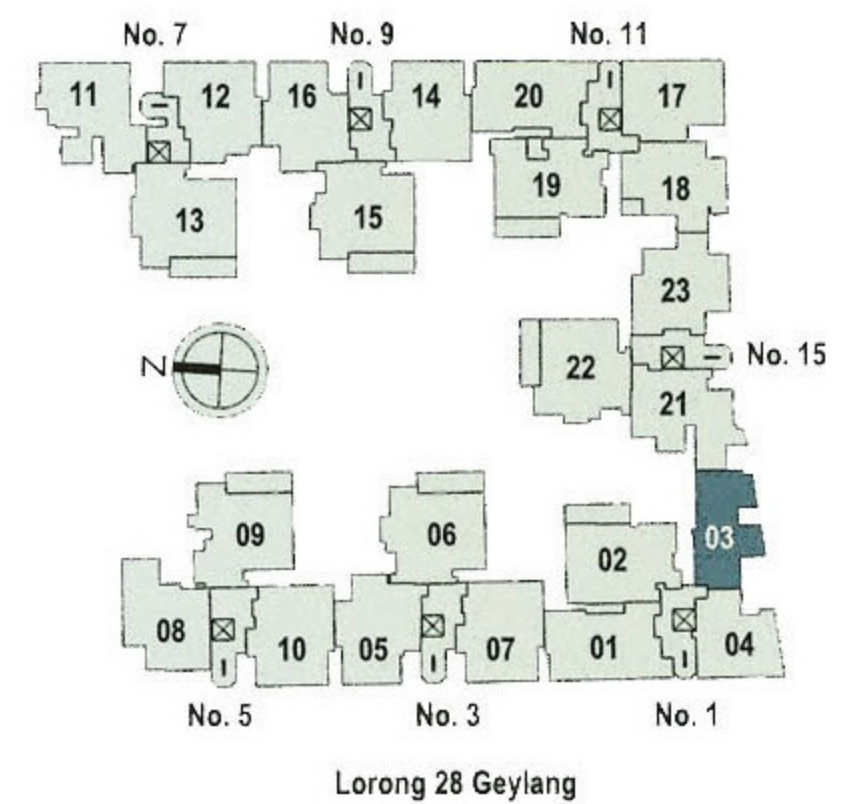

Lorong 28 Geylang

Type AI-P (2-Bedroom Penthouse)

Unit #08-04

Area 1,604 sqft / 149 sqm

(inclusive of a/c ledge & roof terrace)



Lower Storey

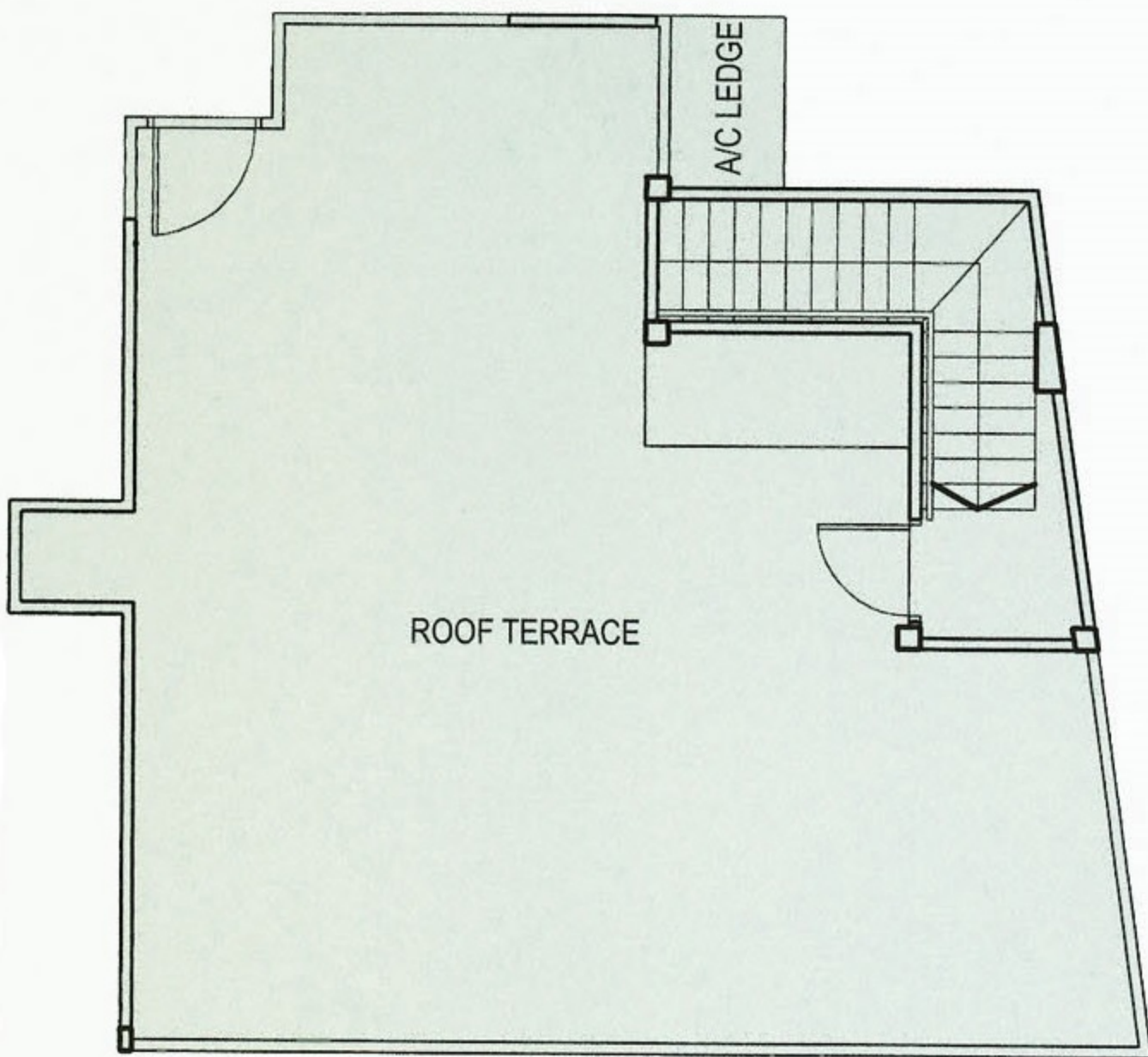

Upper Storey

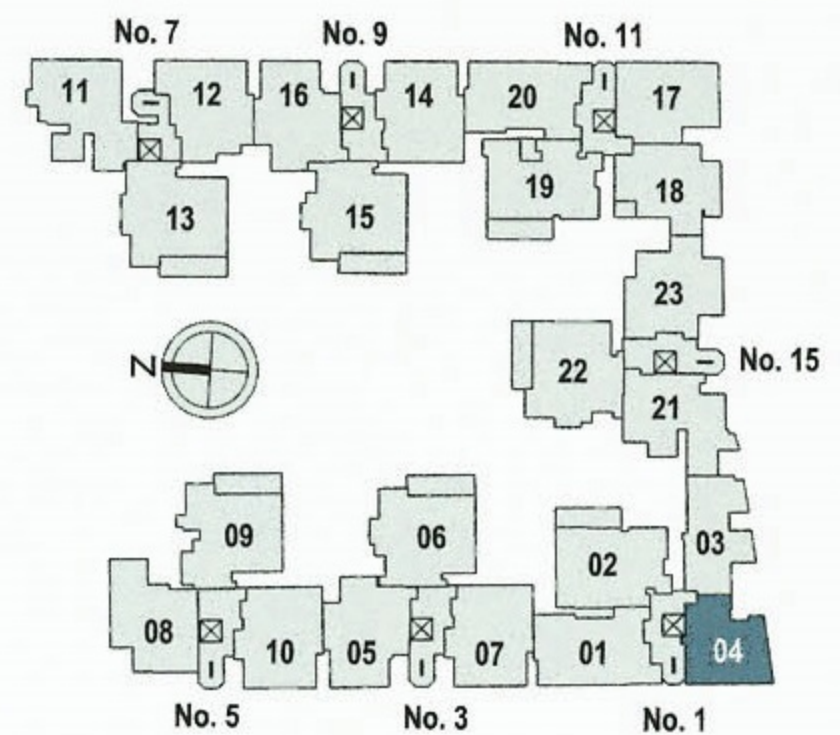

Lorong 28 Geylang

Type B13-P (2-Bedroom Penthouse)

Unit #08-17

Area 1,830 sqft / 170 sqm

(inclusive of a/c ledge & roof terrace)

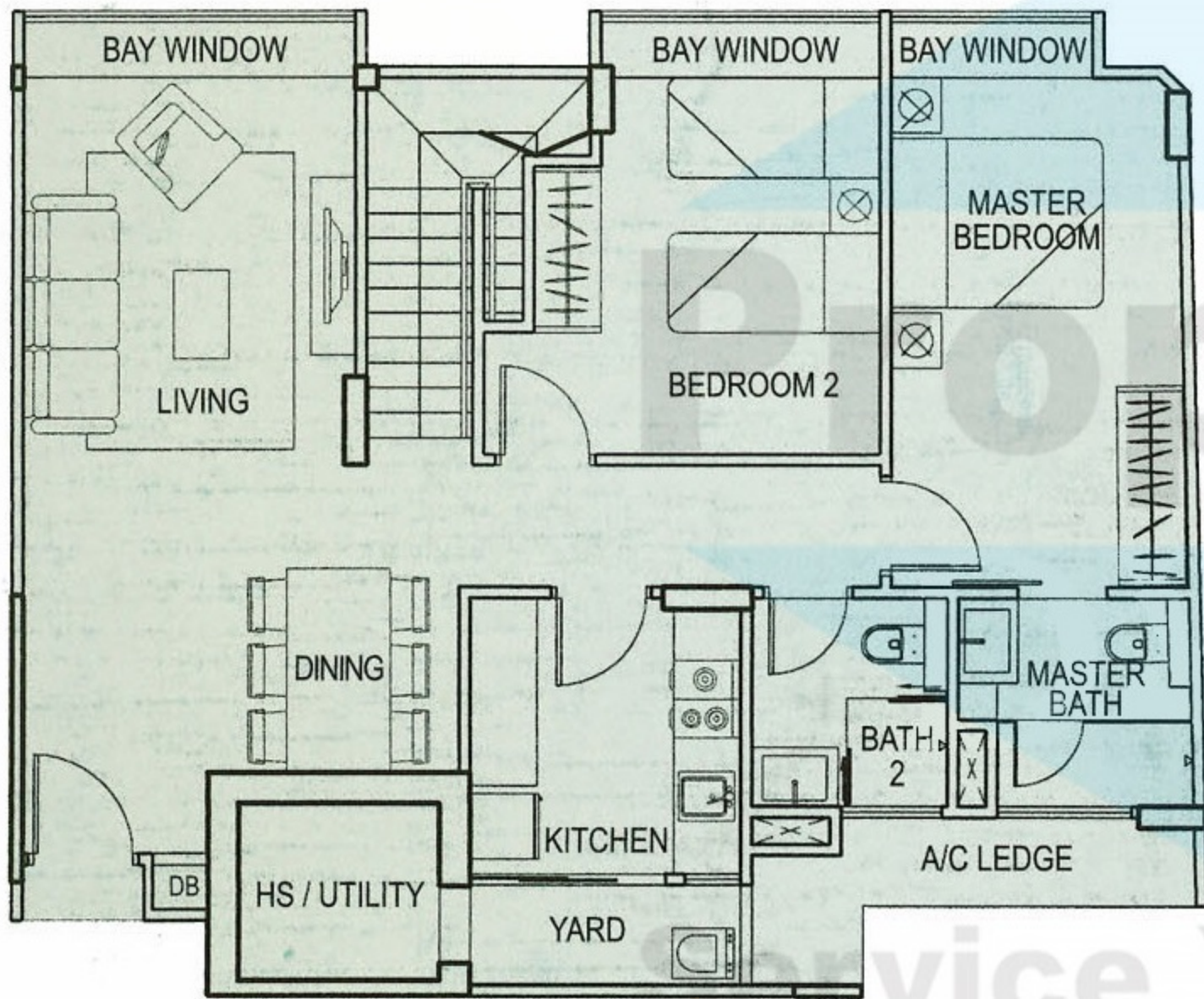

Lower Storey

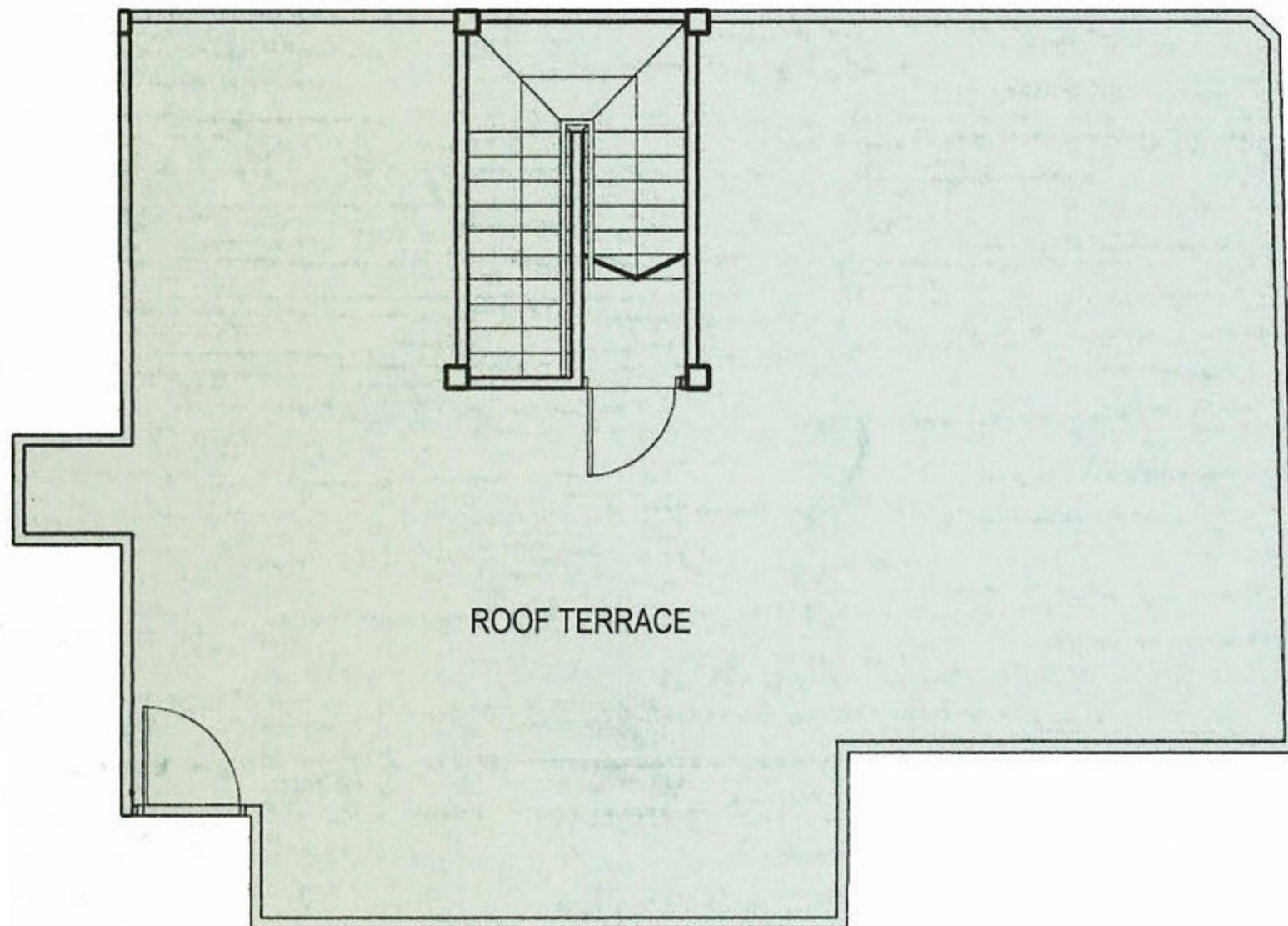

Upper Storey

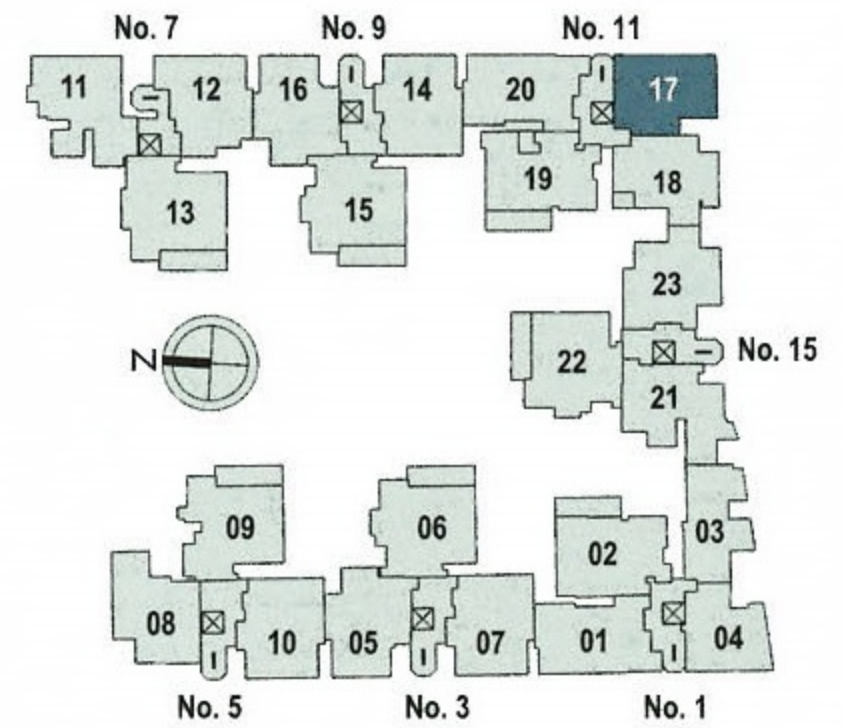

Lorong 28 Geylang

Type B1a (3-Bedroom)

Unit #03-06, #03-15 & #03-22

Area 1,227 sqft / 114 sqm

(inclusive of a/c ledge & balcony)

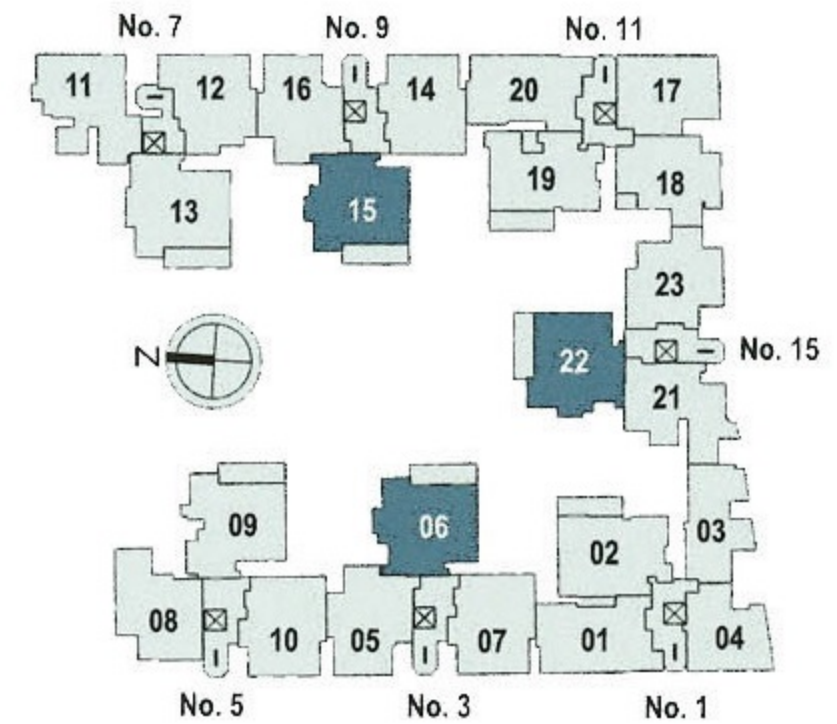
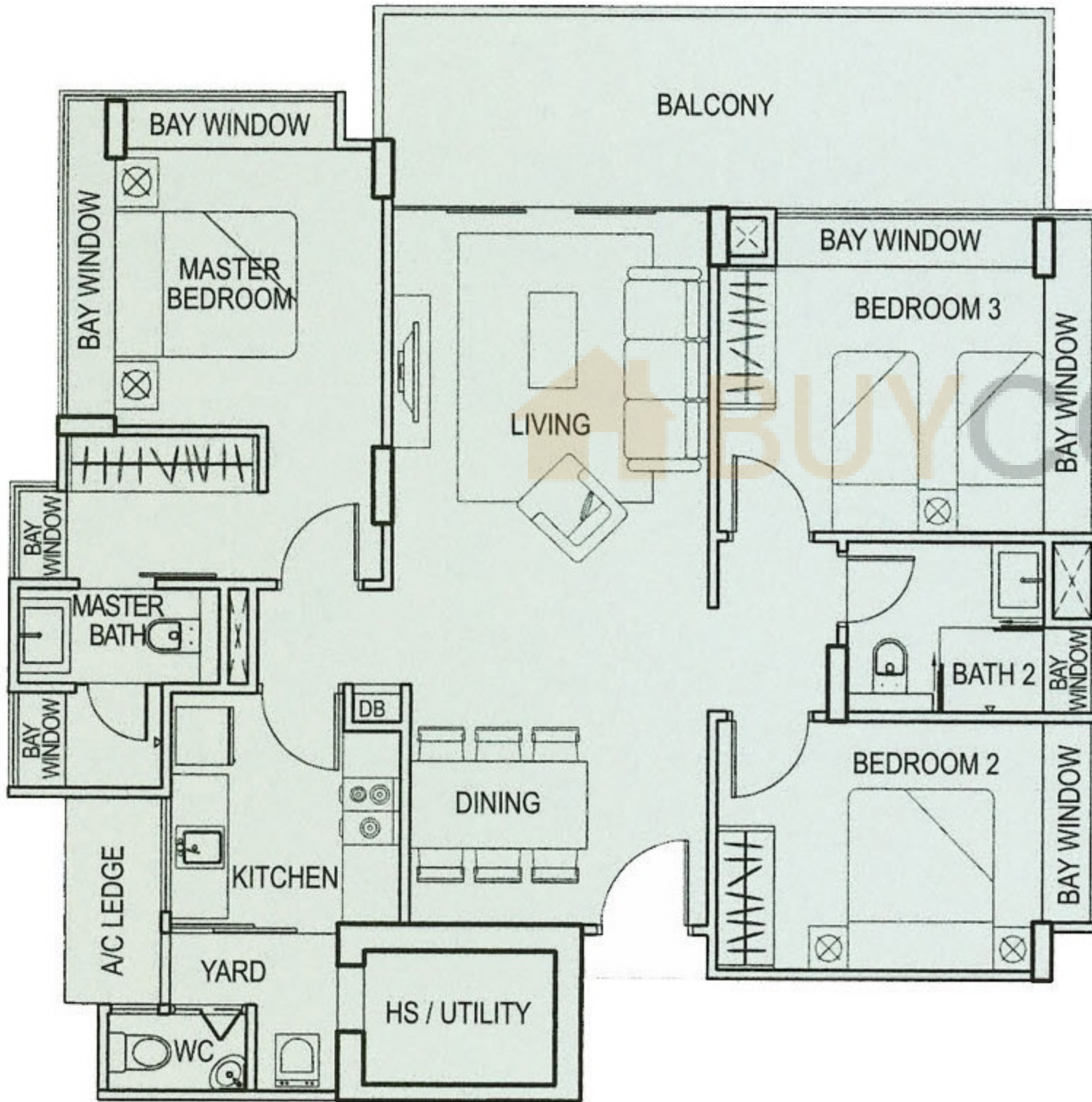

Lorong 28 Geylang

Type B1 (3-Bedroom)

Unit #04-06 to #07-06, #04-15 to #07-15, #04-22 to #07-22

Area 1,259 sqft / 117 sqm

(inclusive of a/c ledge & balcony)

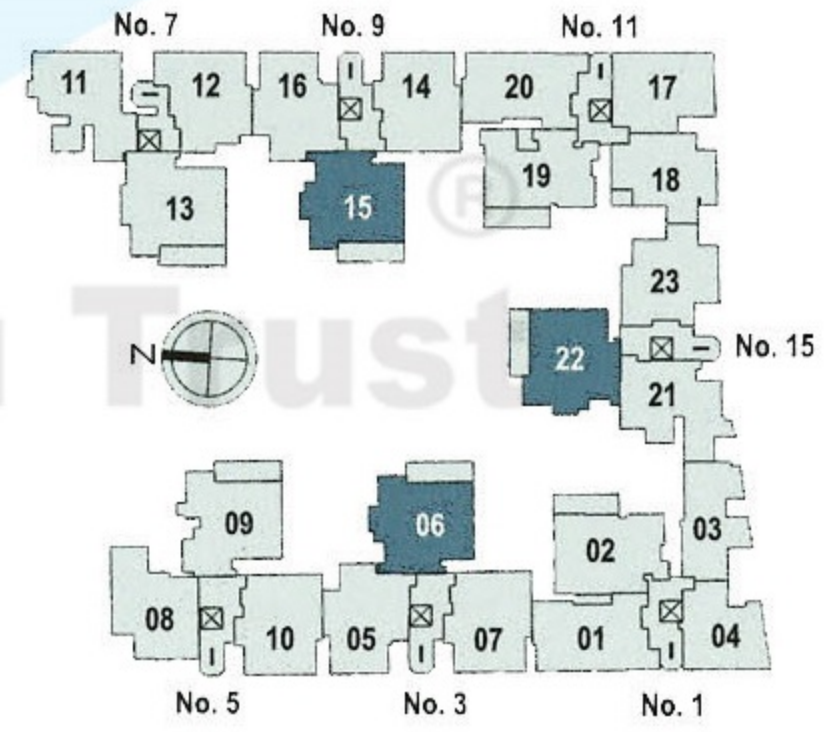
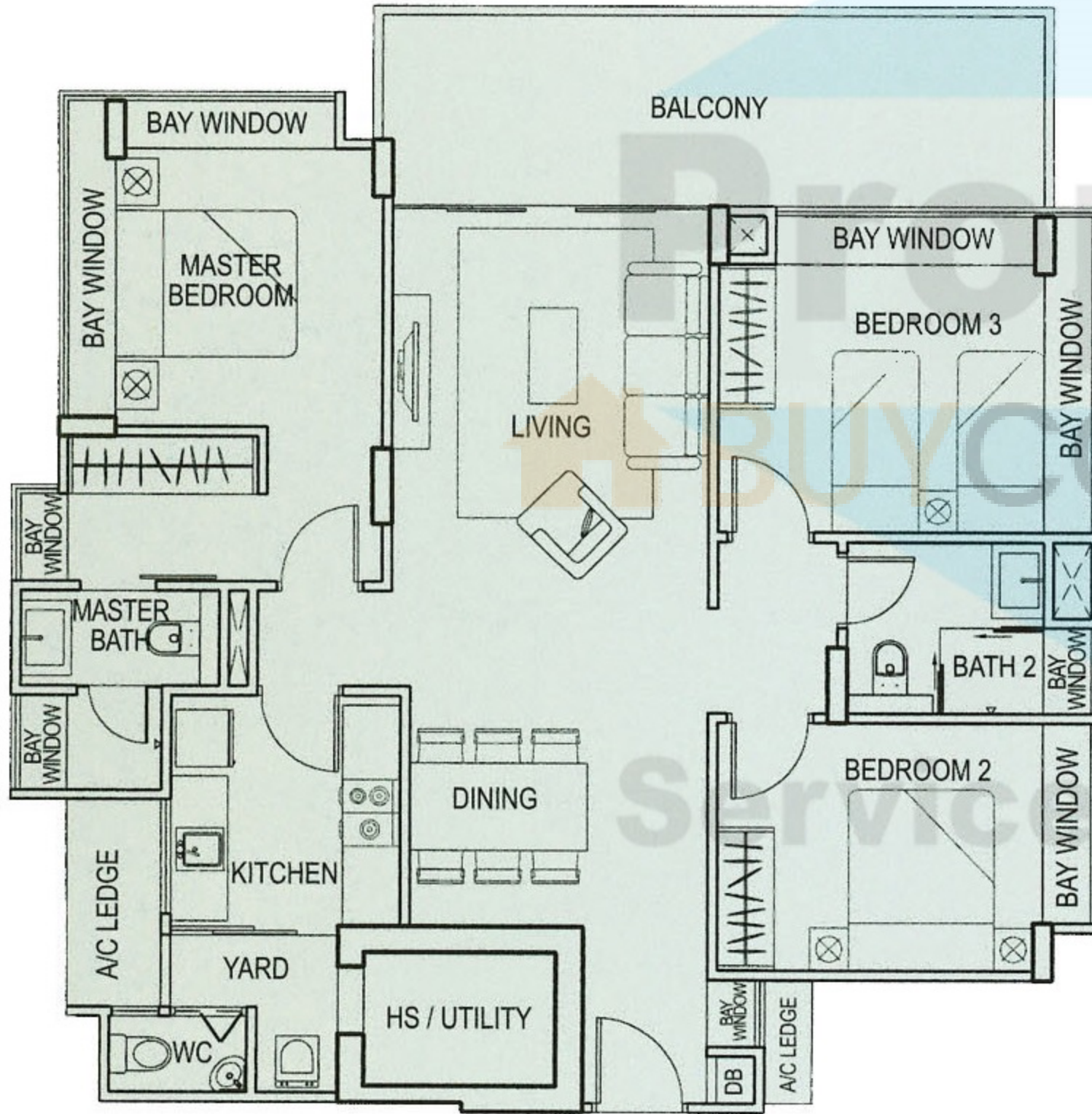

Lorong 28 Geylang

Type B11-G (3-Bedroom)

Unit #01-12

Area 1,044 sqft / 97 sqm

(inclusive of a/c ledge & PES)

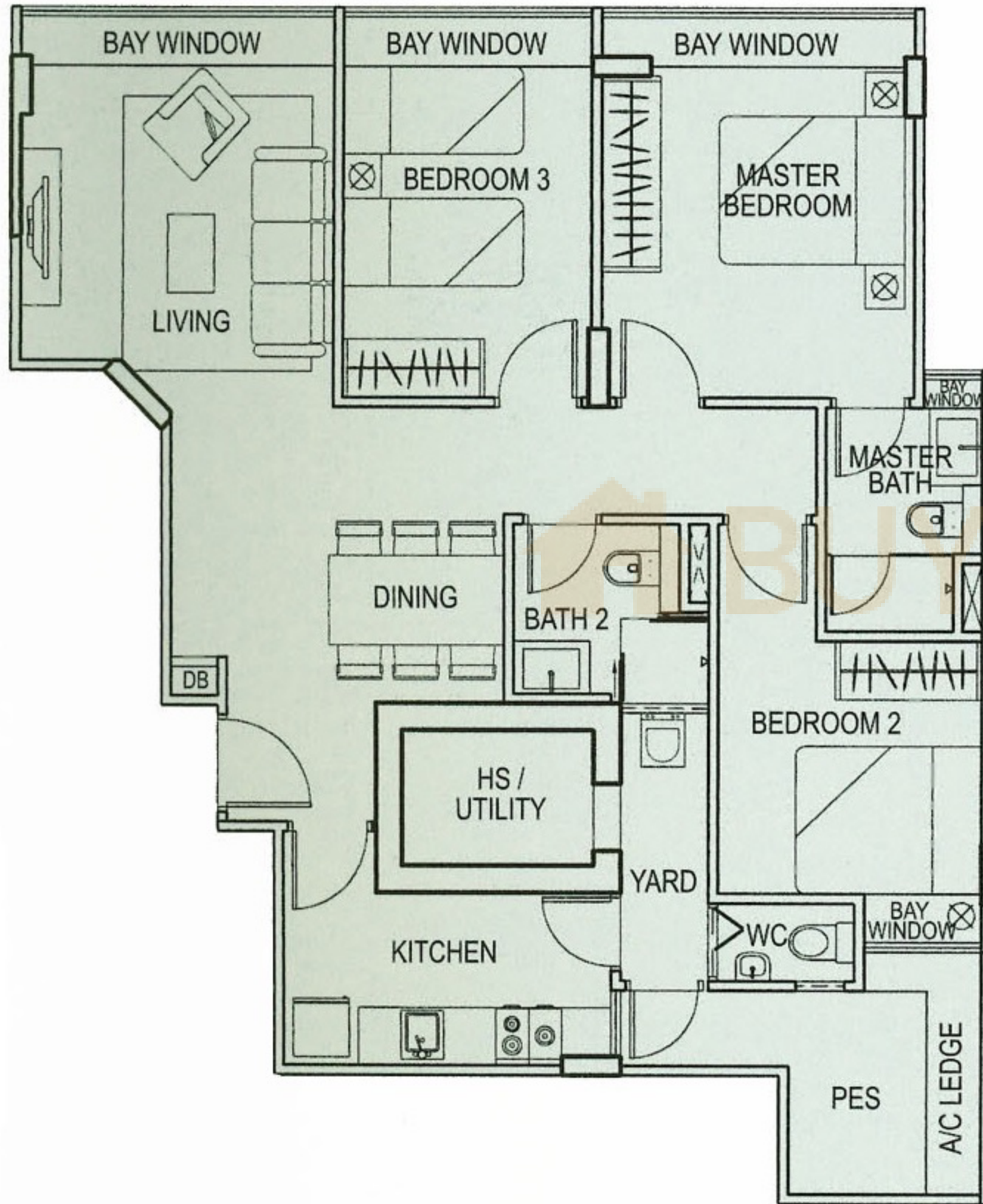

CONDO.sg

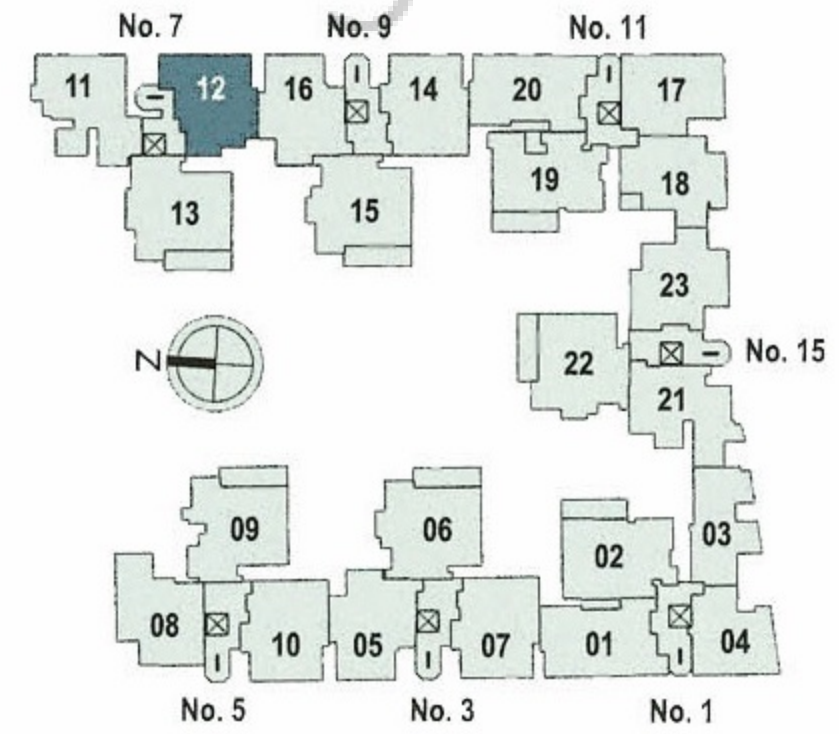

Lorong 28 Geylang

Type B2a (3-Bedroom)

Unit #02-09 & #02-13

Area 1,259 sqft / 117 sqm

(inclusive of a/c ledge & balcony)

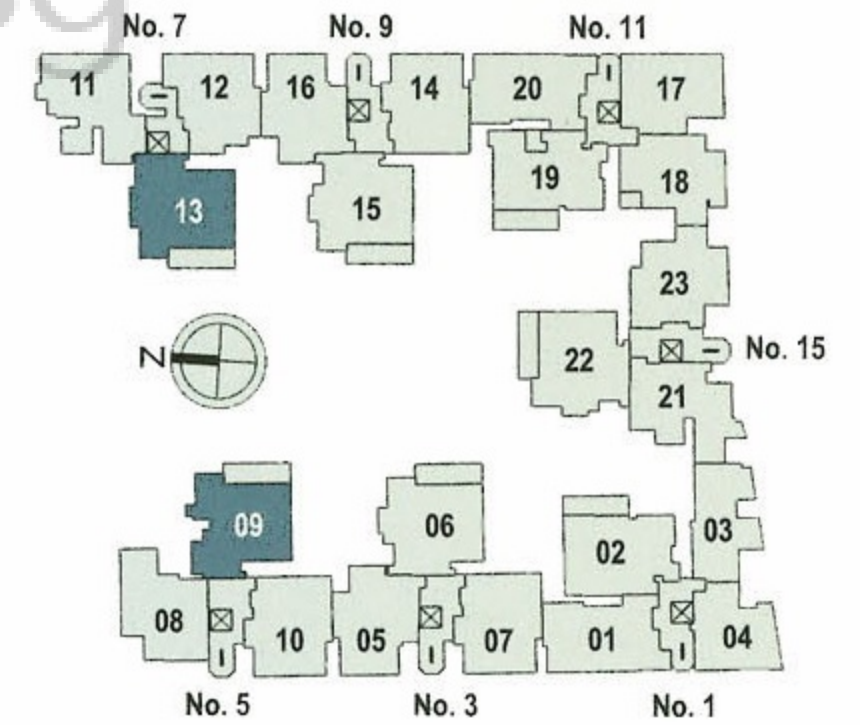
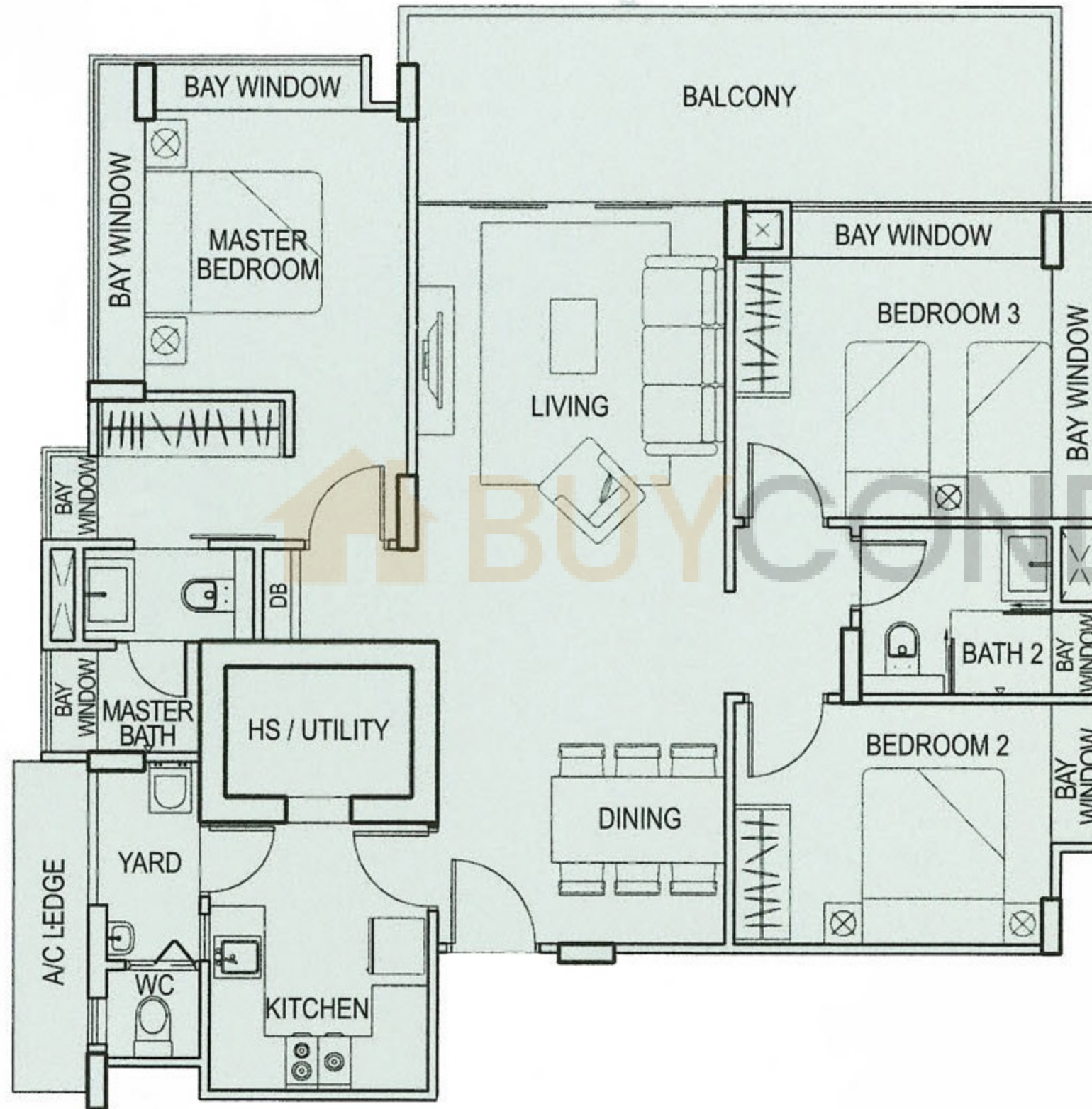

Lorong 28 Geylang

Type B2b (3-Bedroom)

Unit #04-09, #04-13 & #05-13

Area 1,292 sqft / 120 sqm

(inclusive of a/c ledge & balcony)

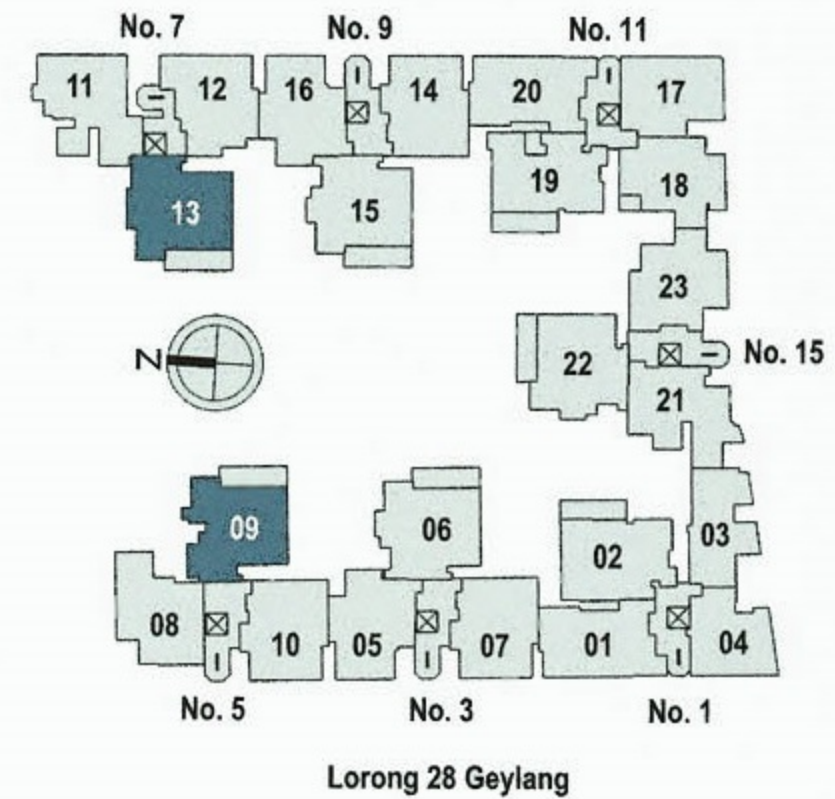
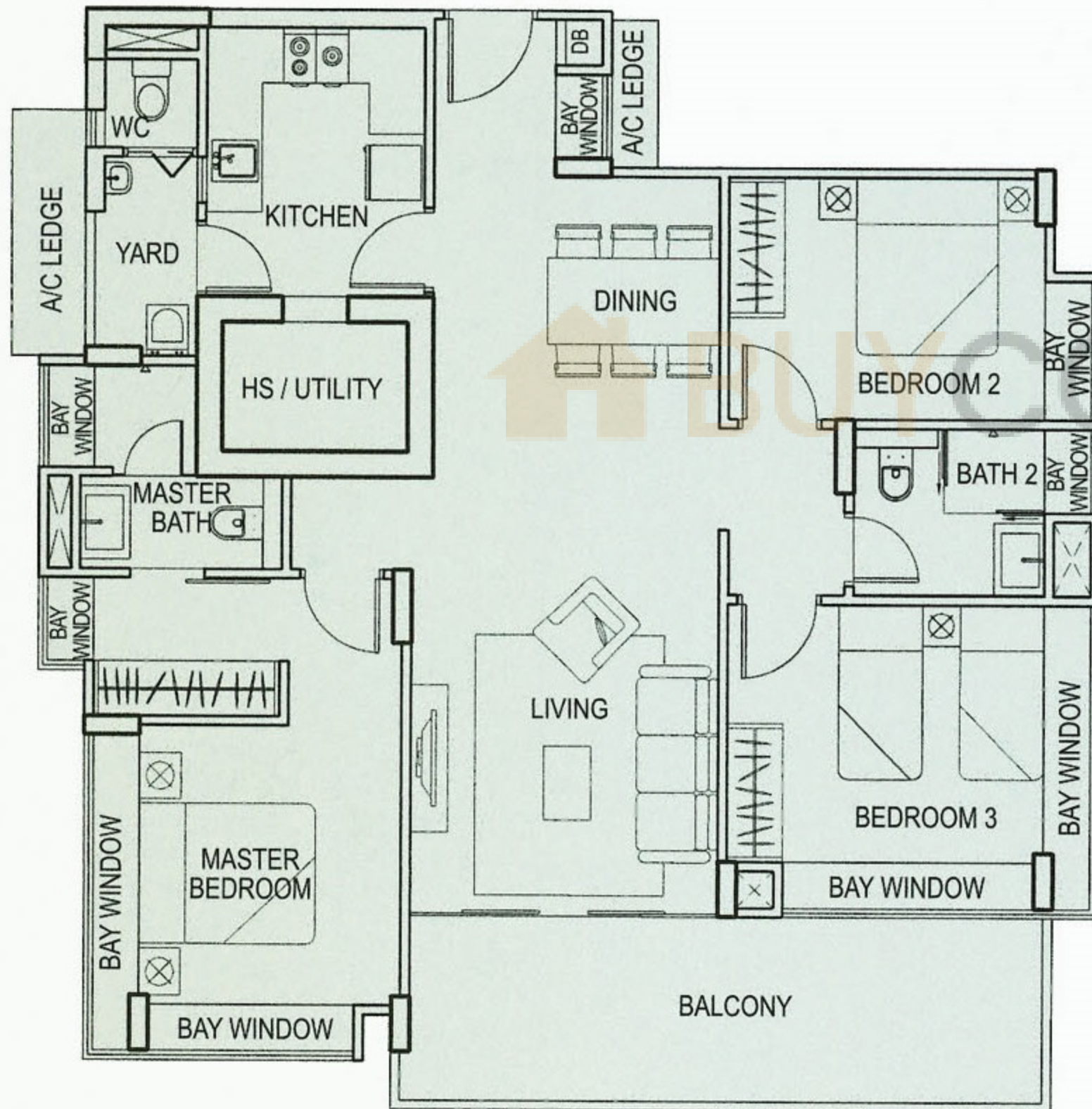

Type B2 (3-Bedroom)

Unit #03-09, #05-09 to #07-09, #03-13, #06-13 & #07-13

Area 1,302 sqft / 121 sqm

(inclusive of a/c ledge & balcony)

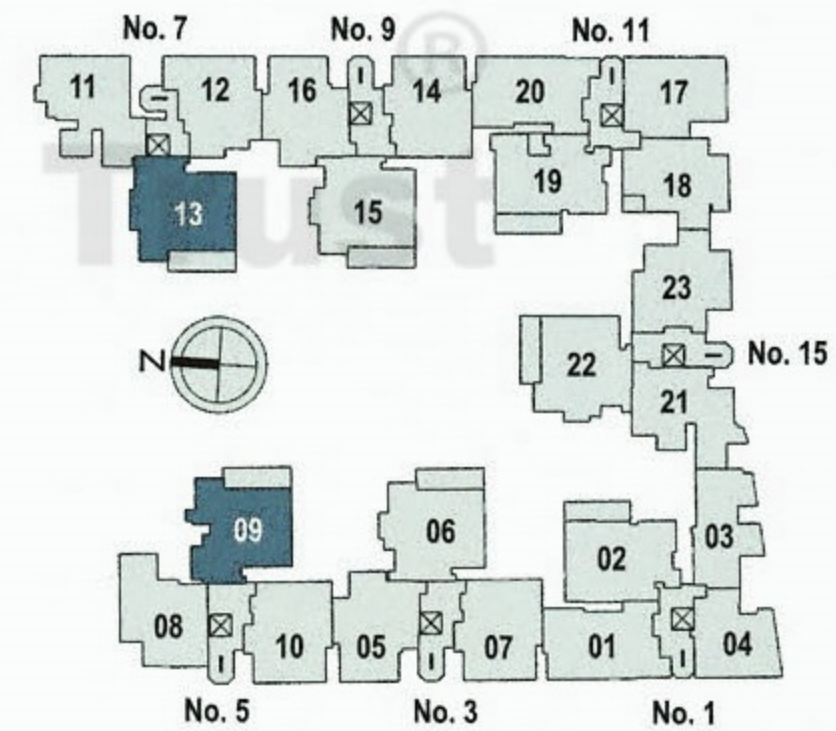
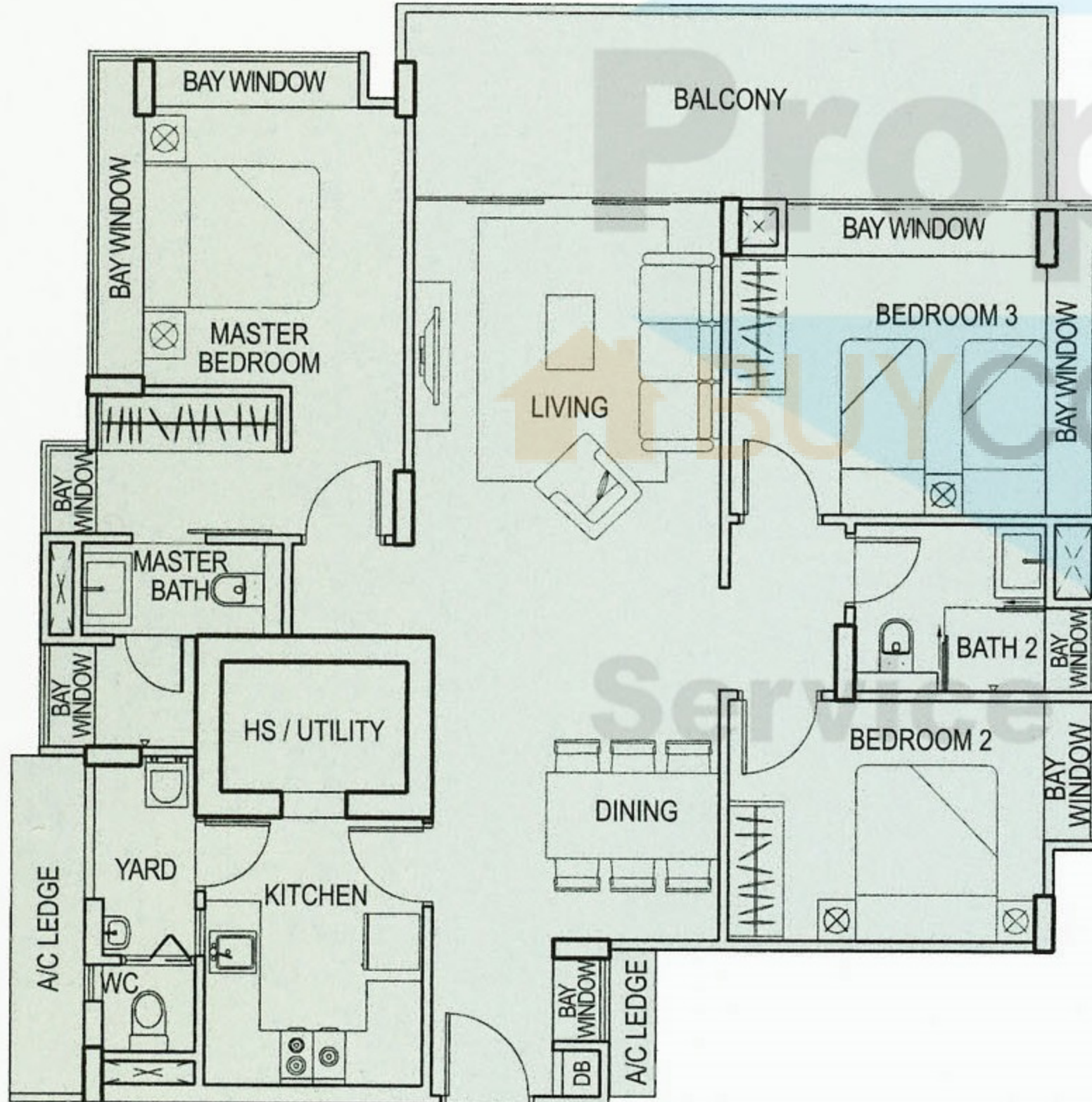

Lorong 28 Geylang

Type B3-G (3-Bedroom)

Unit #01-14

Area 1,216 sqft / 113 sqm

(inclusive of a/c ledge & PES)

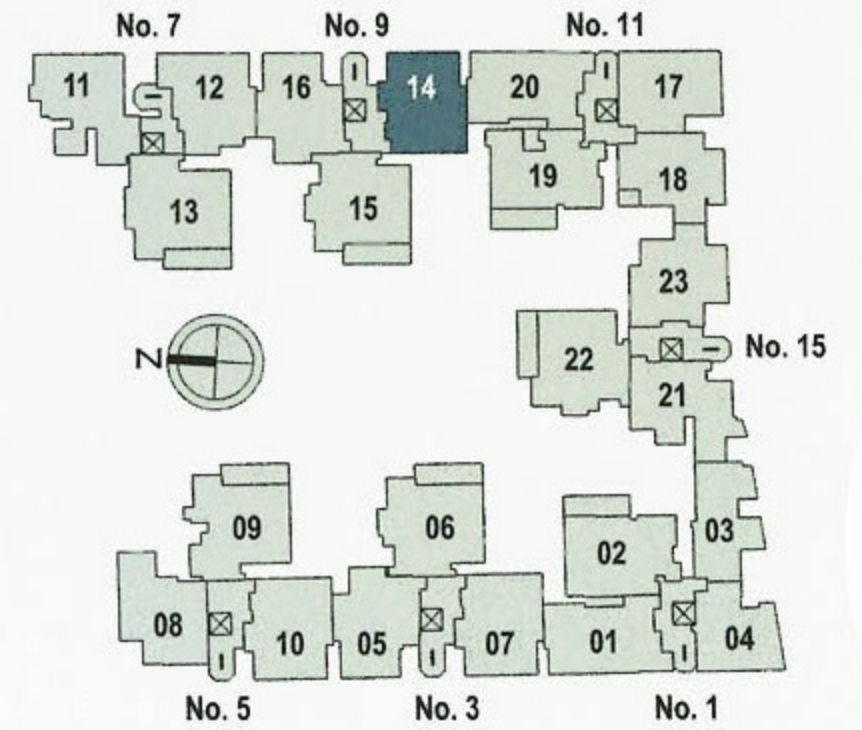
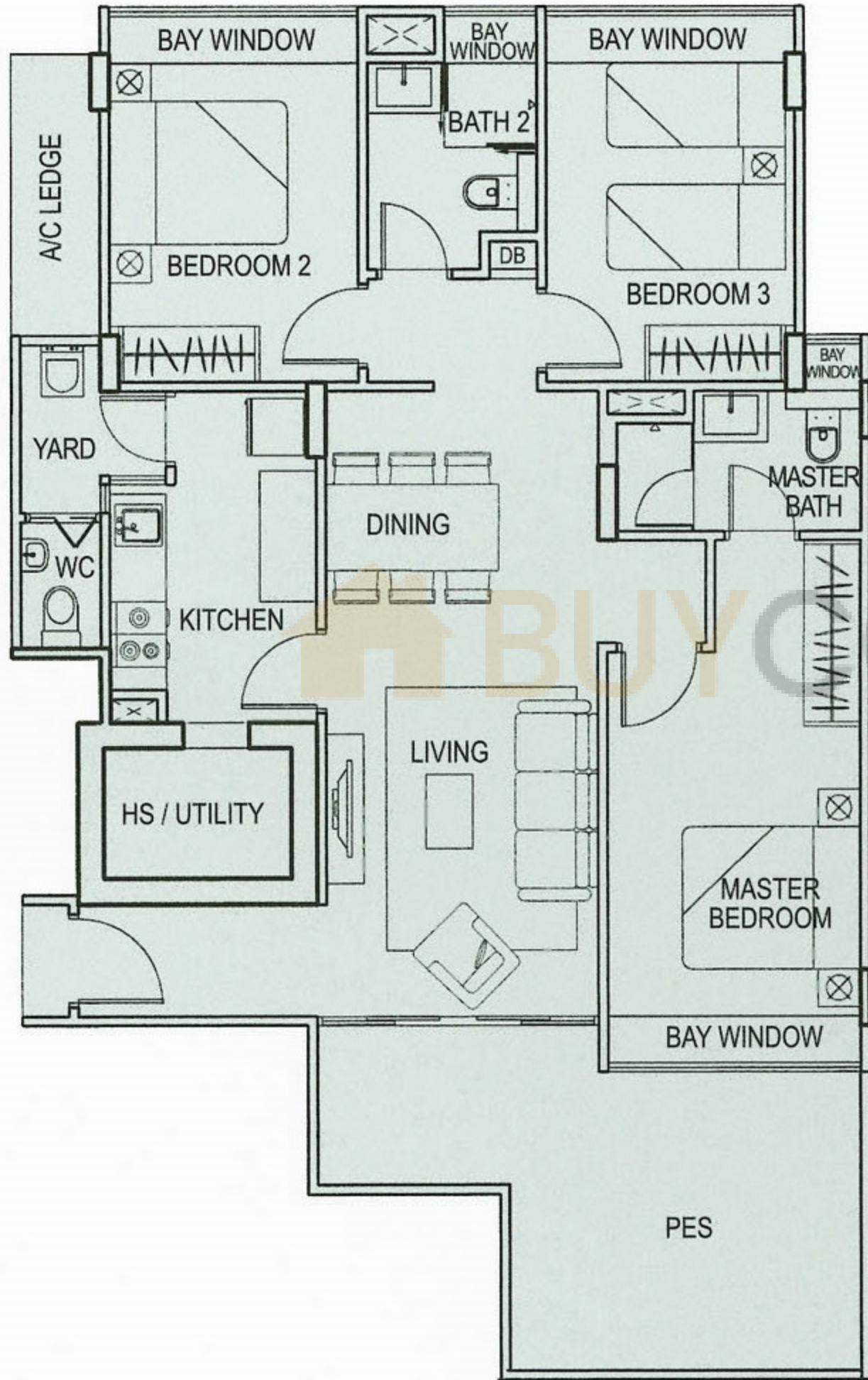

Lorong 28 Geylang

Type B11 (3-Bedroom)
 Unit #02-12 to #07-12
 Area 1,001 sqft / 93 sqm
 (inclusive of a/c ledge)

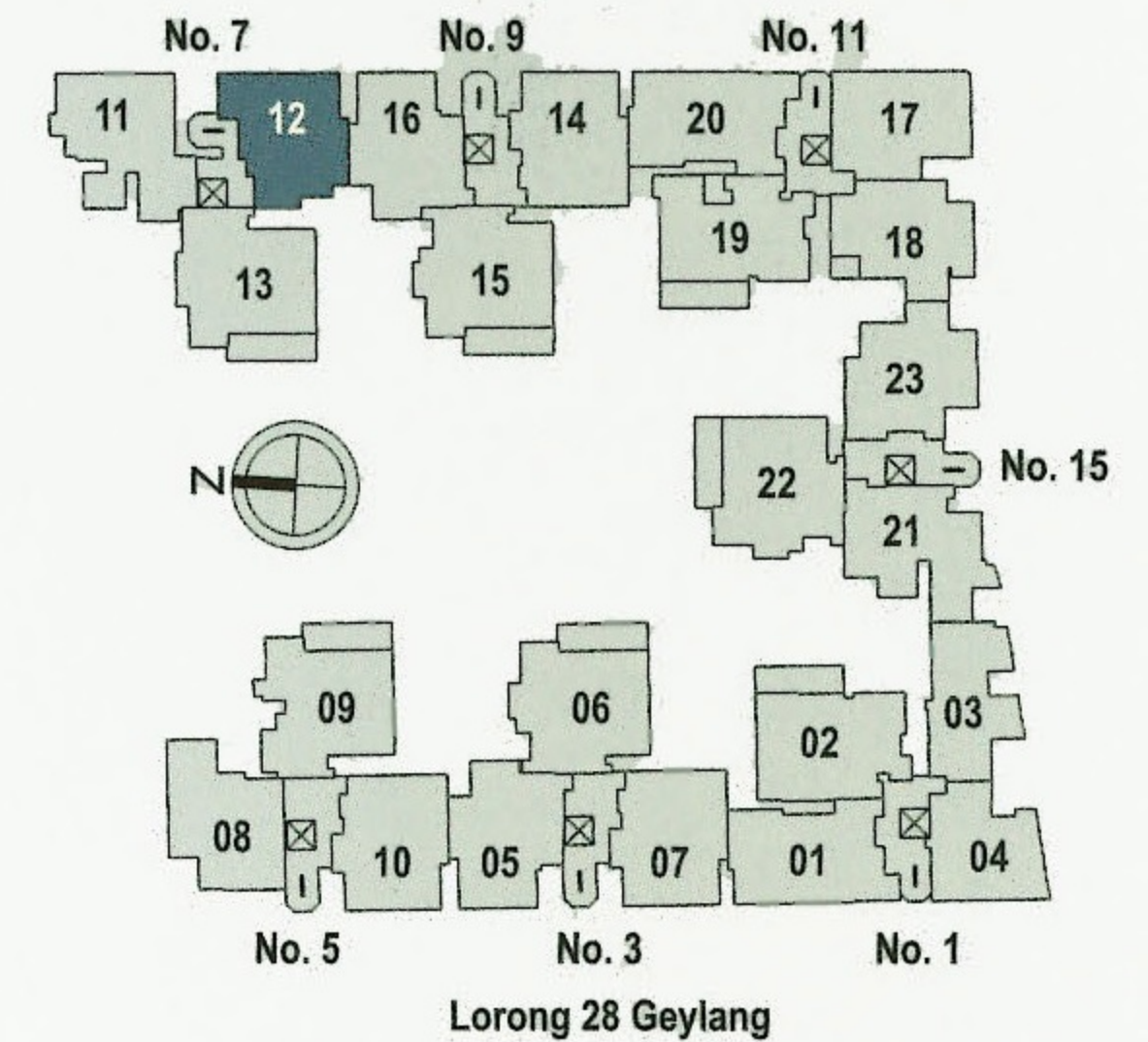
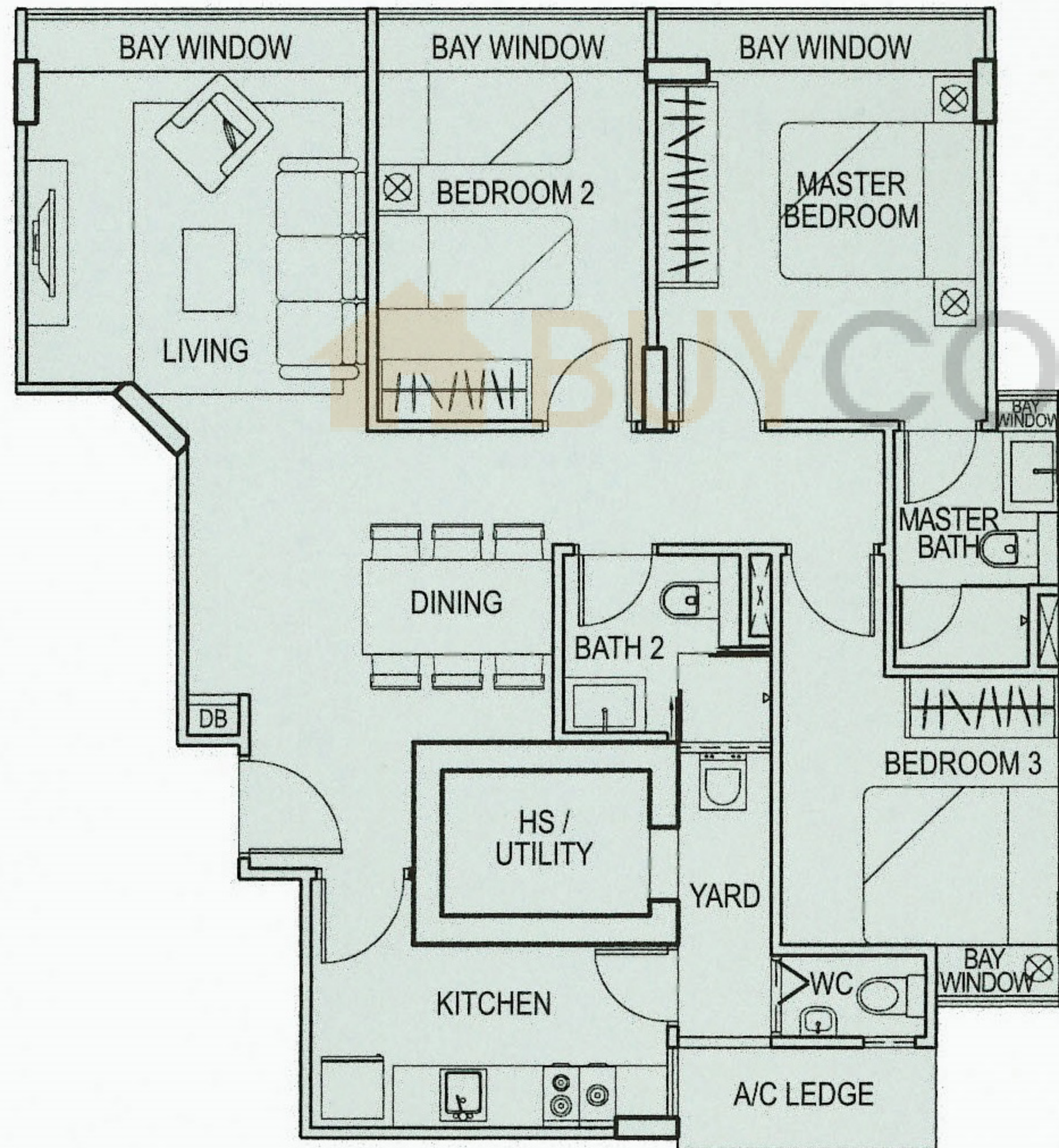

Type B12 (3-Bedroom)

Unit #03-18 to #07-18

Area 947 sqft / 88 sqm

(inclusive of a/c ledge & balcony)

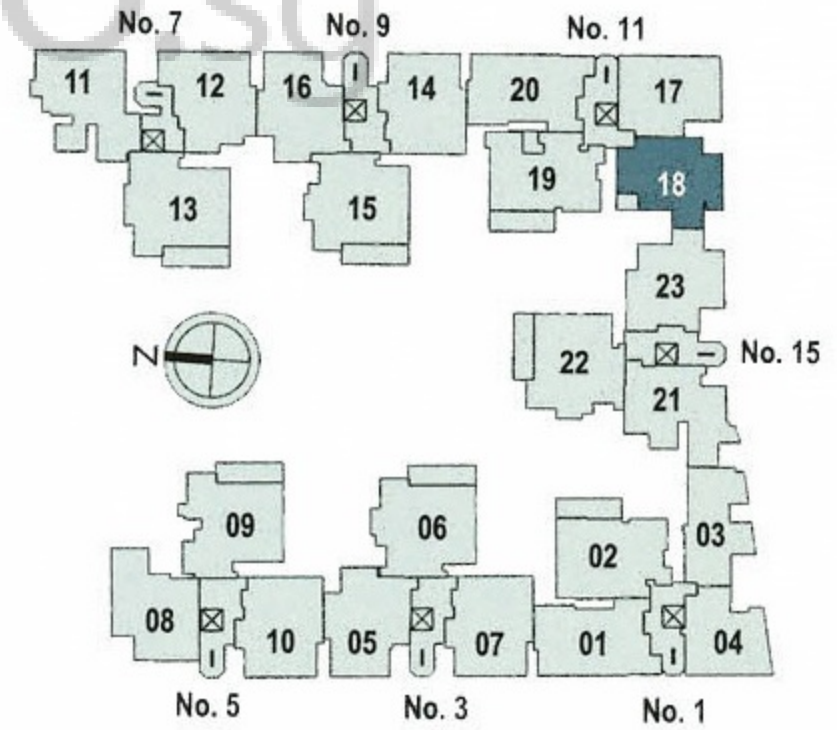
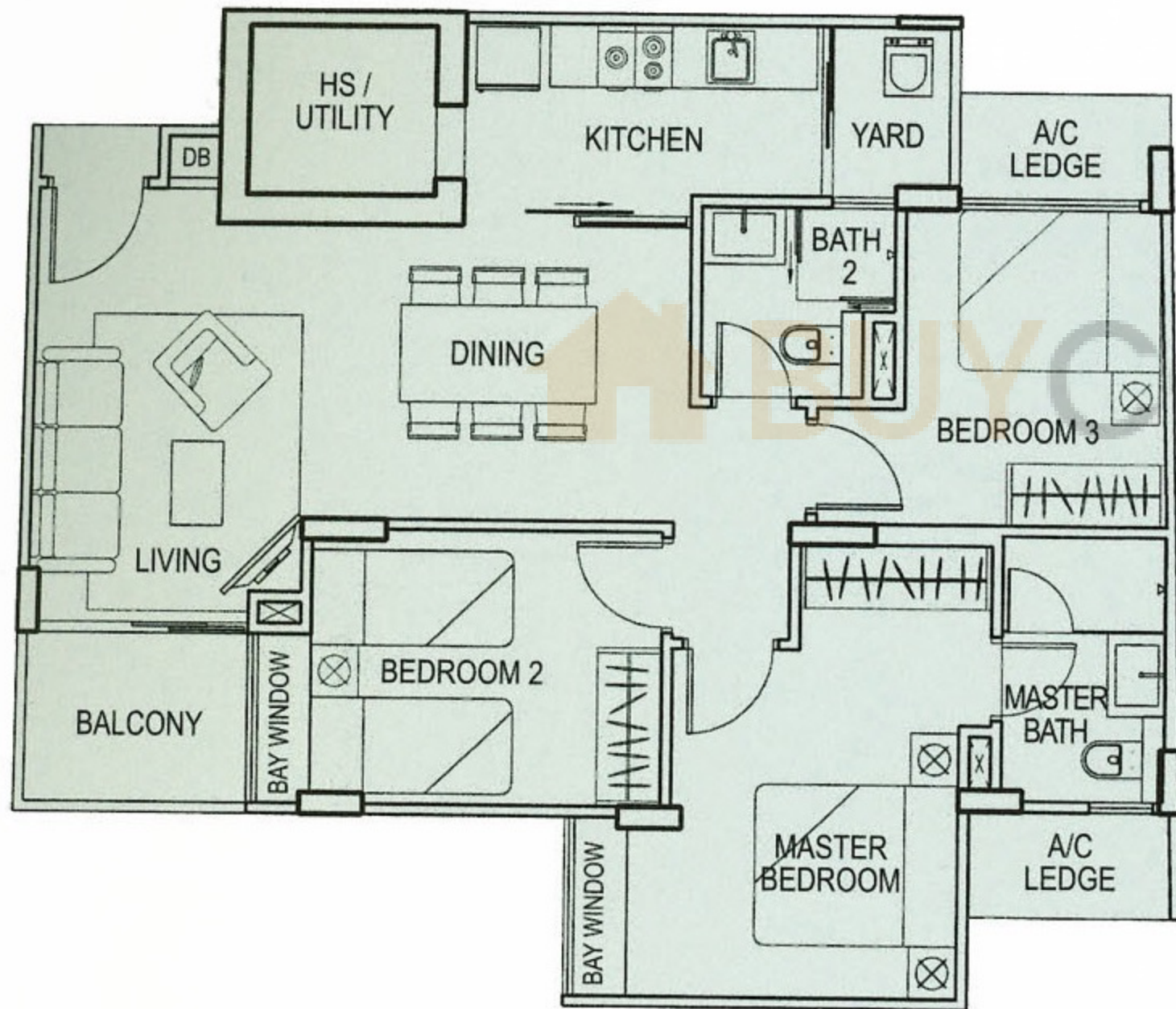

Lorong 28 Geylang

Type B3 (3-Bedroom)

Unit #04-07 to #07-07, #03-10 to #07-10, #04-14 to #07-14

Area 1,055 sqft / 98 sqm

(inclusive of a/c ledge)

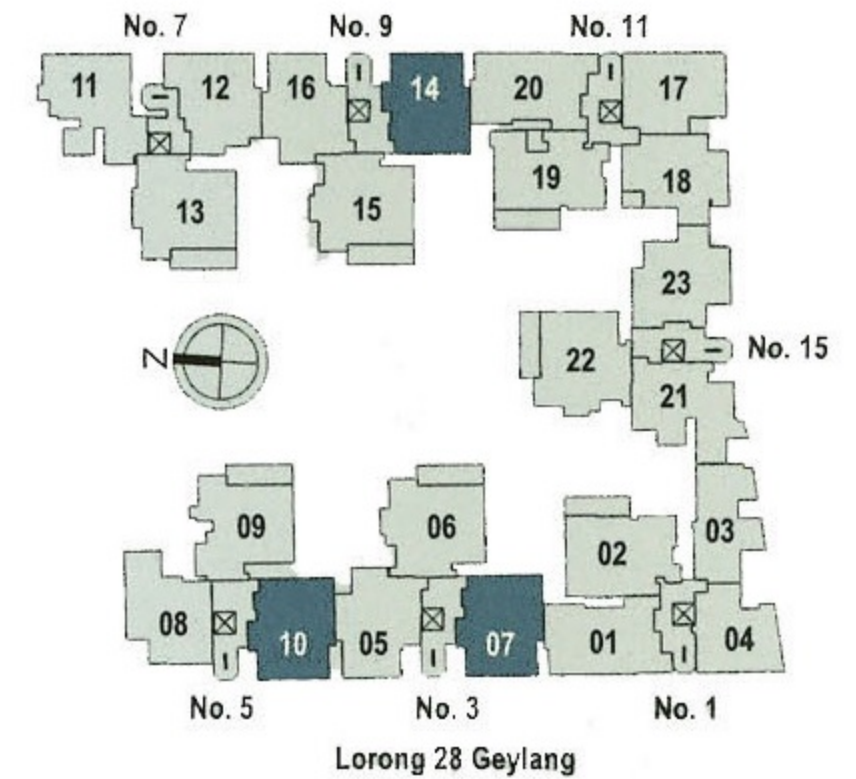
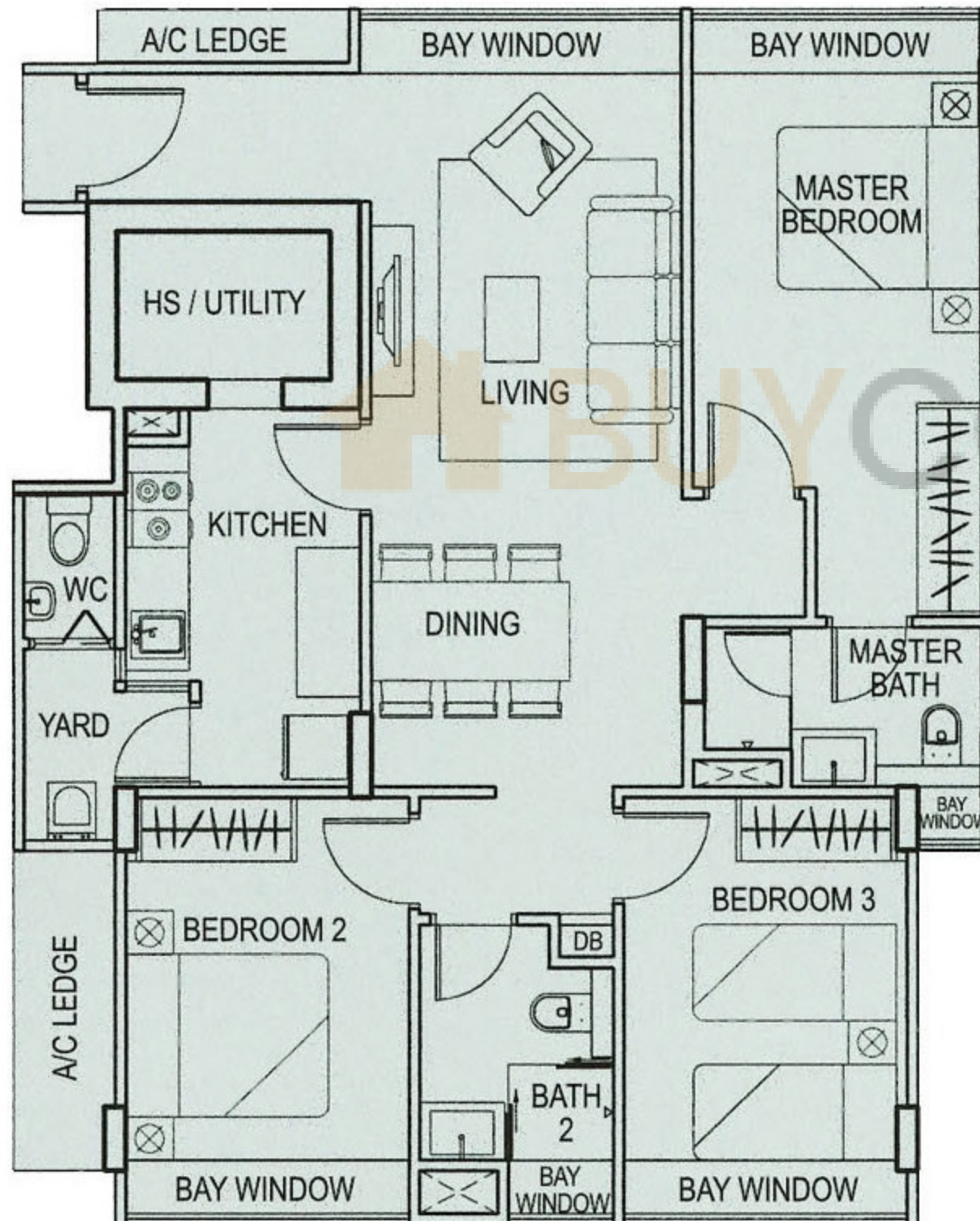

Type B3a (3-Bedroom)

Unit #02-10

Area 1,012 sqft / 94 sqm

(inclusive of a/c ledge)

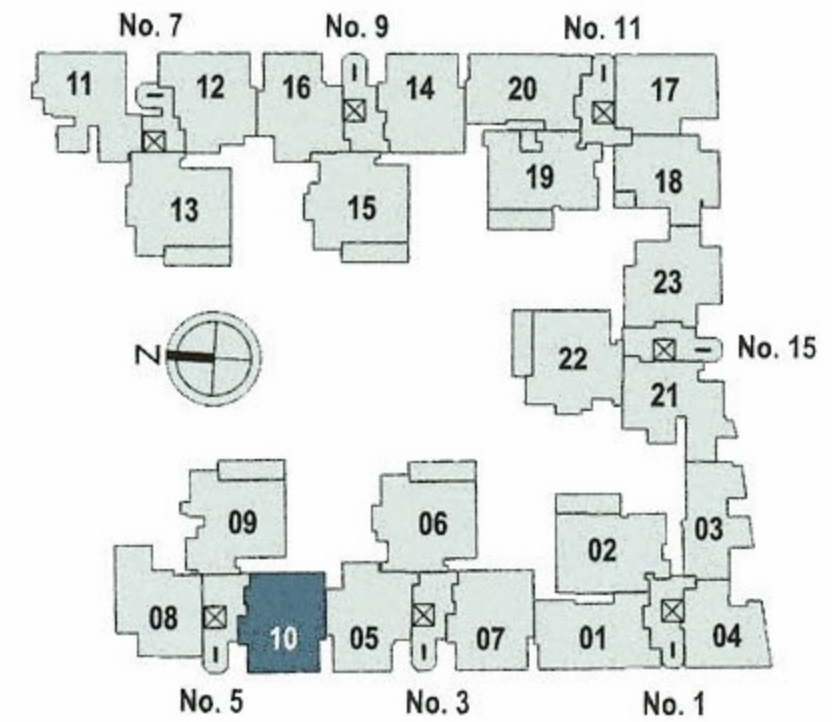
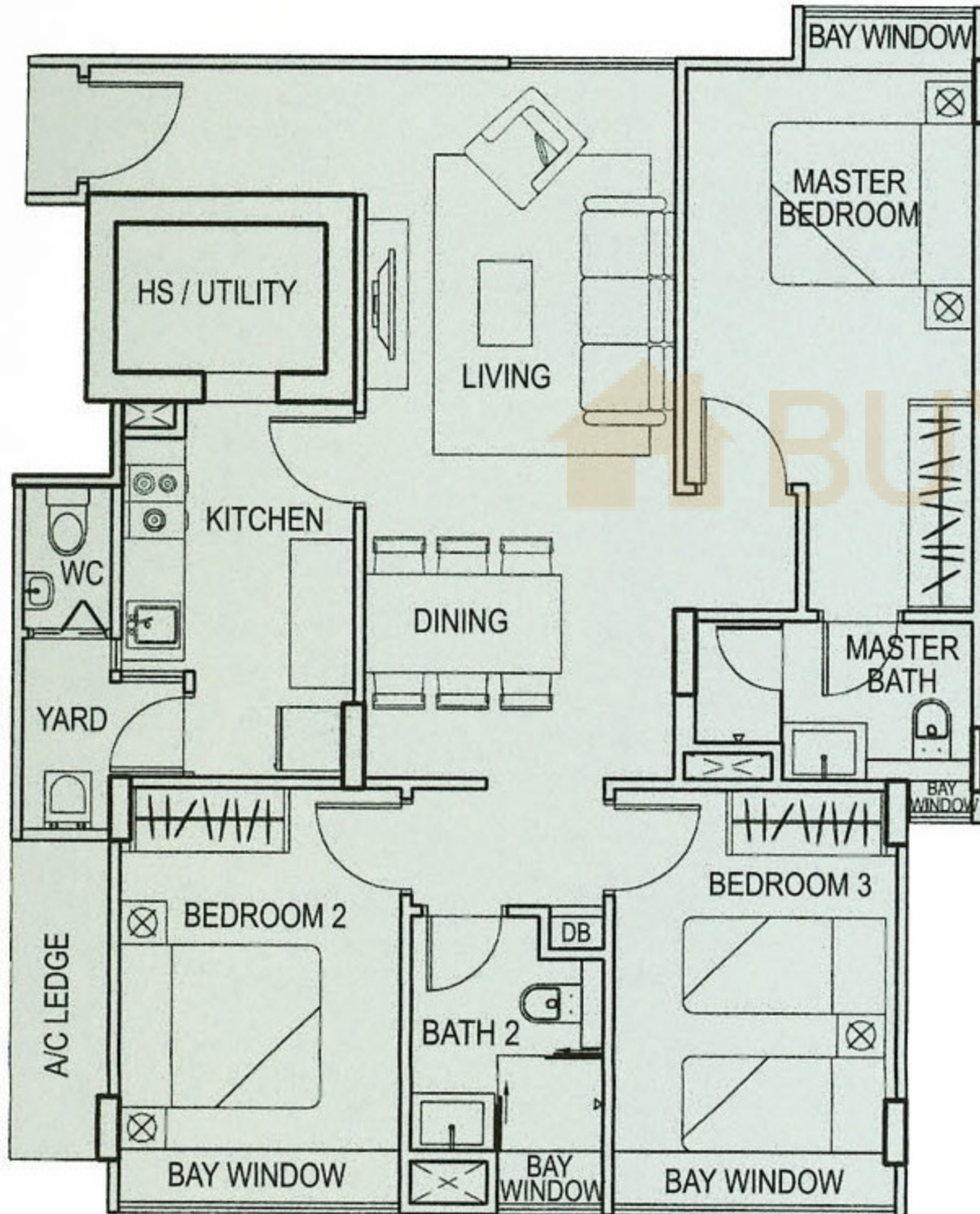

Lorong 28 Geylang

Type B3b (3-Bedroom)

Unit #02-14

Area 1,012 sqft / 94 sqm

(inclusive of a/c ledge)

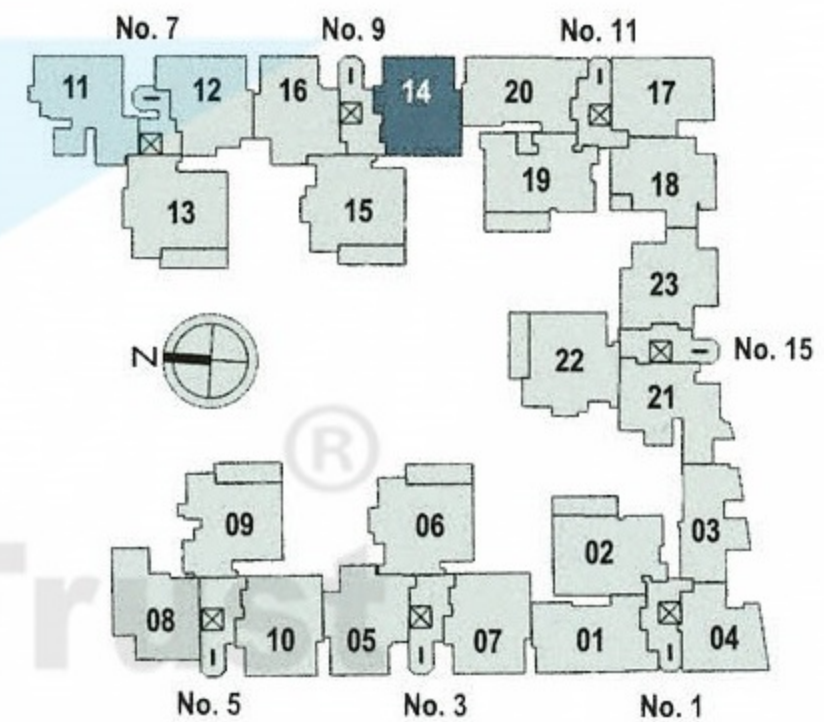
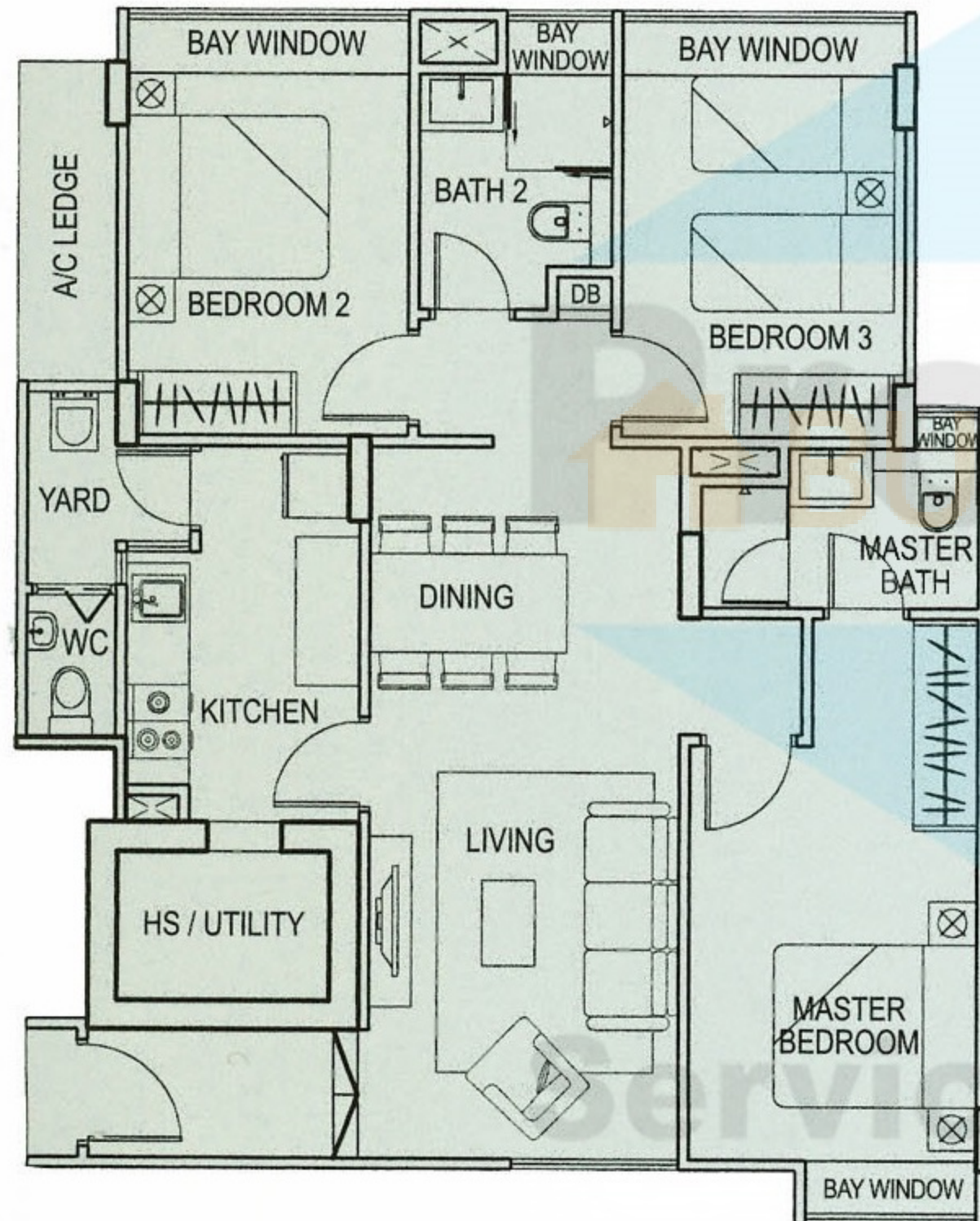

Lorong 28 Geylang

Type B3c (3-Bedroom)

Unit #03-07 & #03-14

Area 1,012 sqft / 94 sqm

(inclusive of a/c ledge)

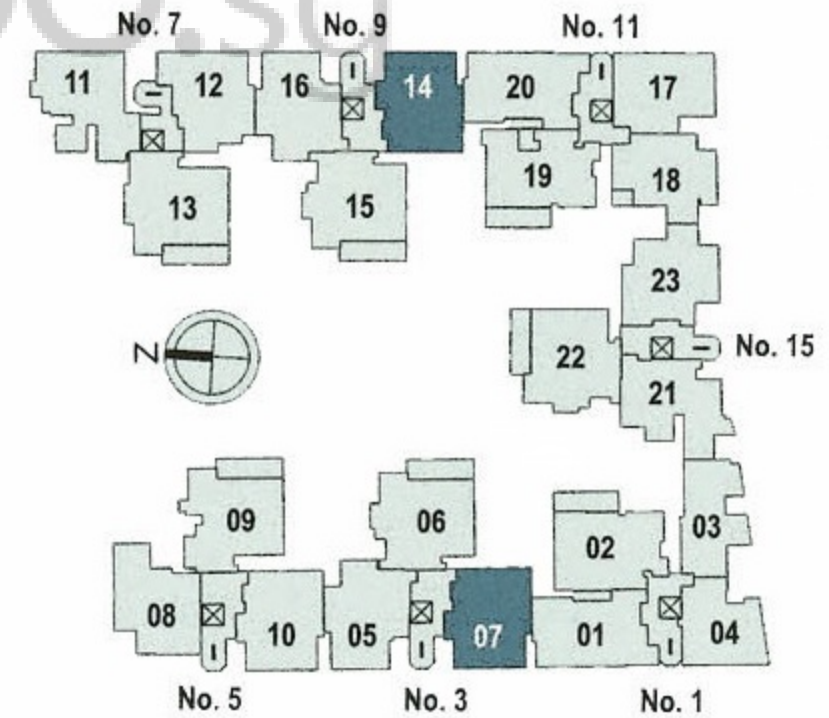
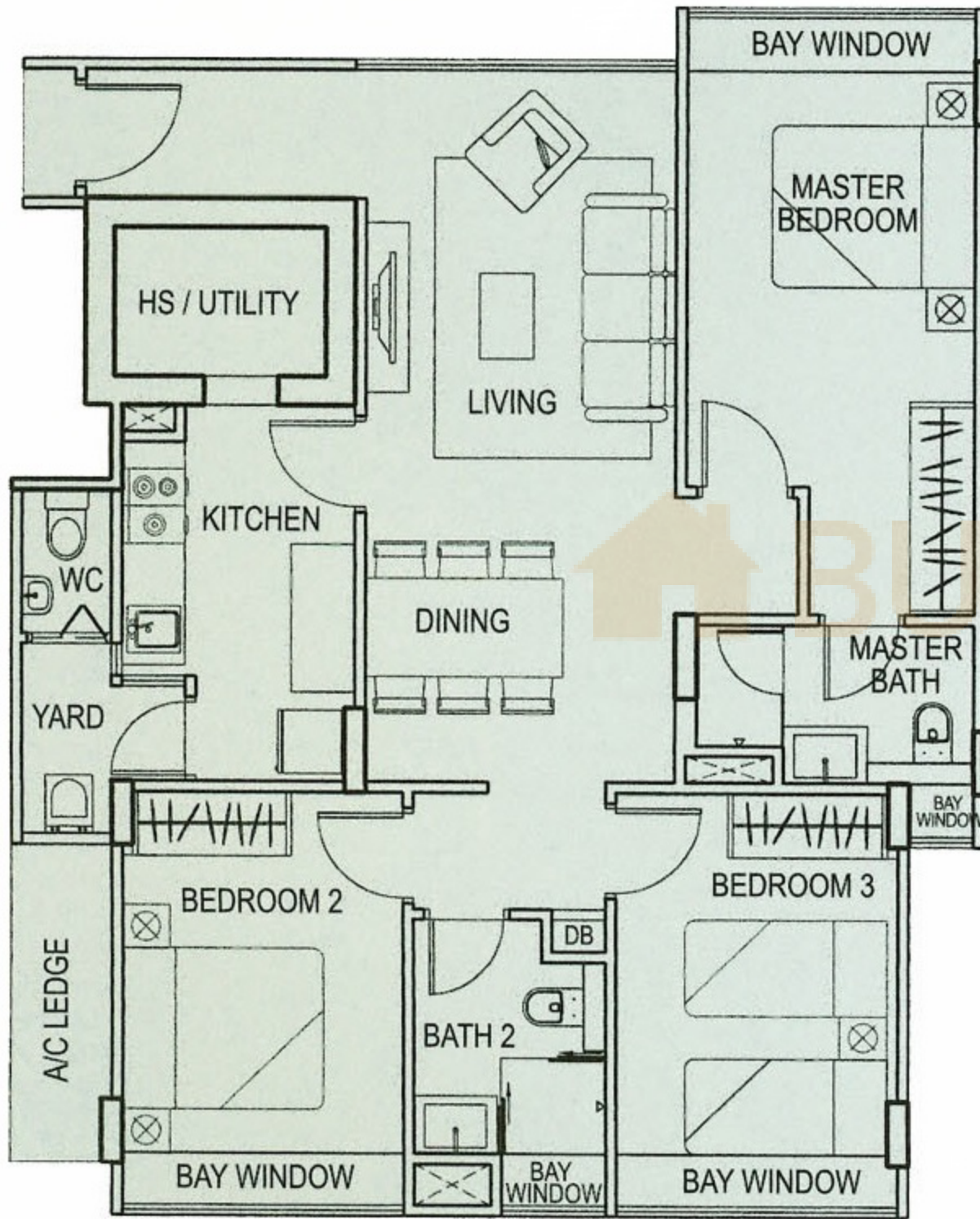

Lorong 28 Geylang

Type B4-G (3-Bedroom)

Unit #01-16

Area 1,184 sqft / 110 sqm

(inclusive of a/c ledge & PES)

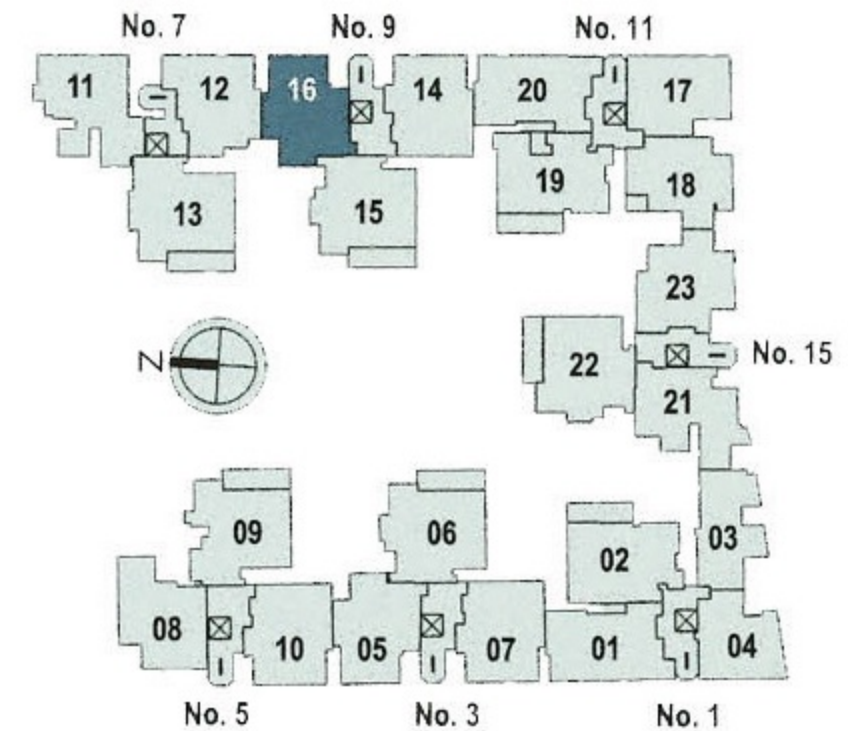
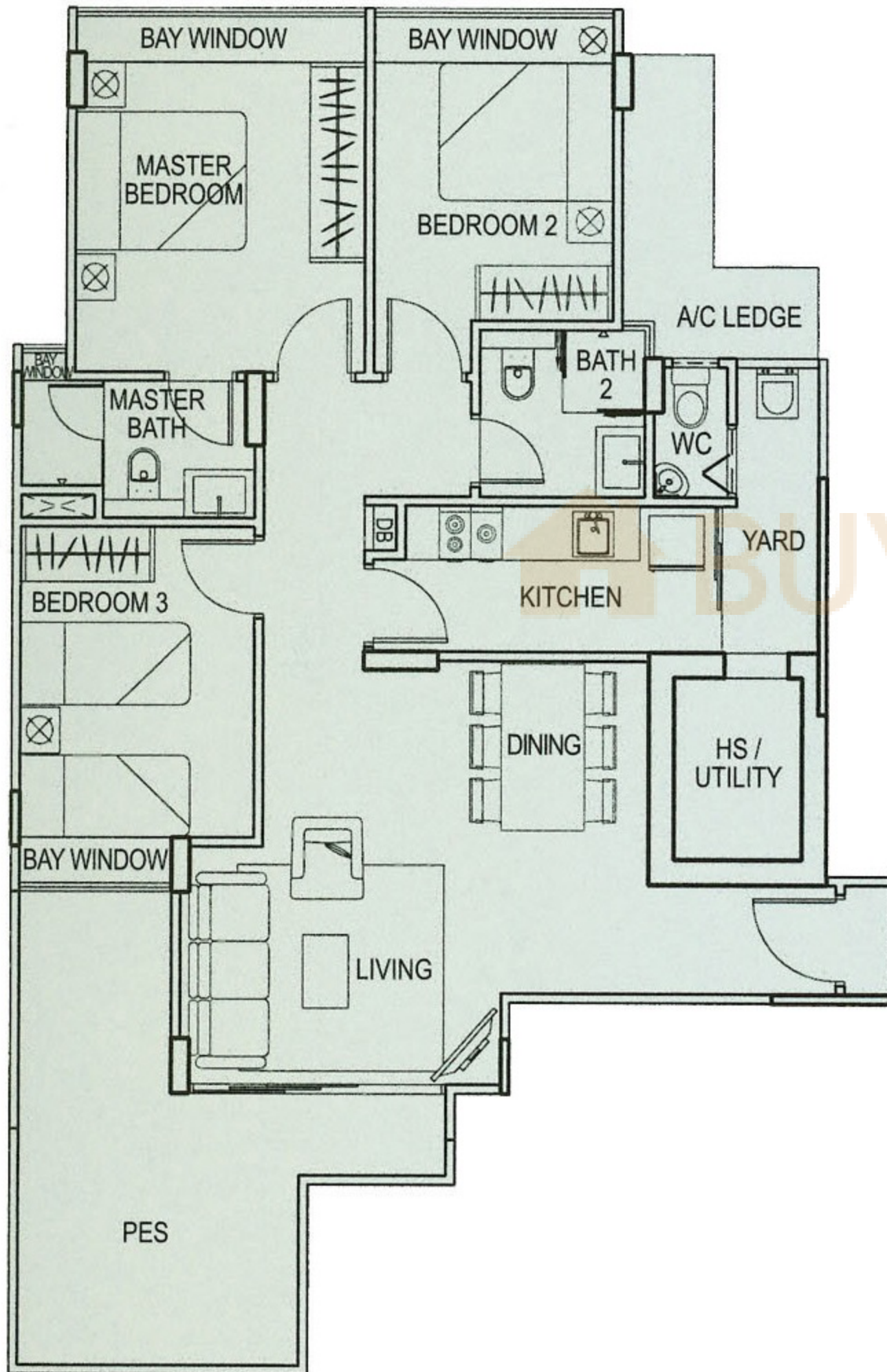

Lorong 28 Geylang

Type B4b (3-Bedroom)

Unit #02-05

Area 1,055 sqft / 98 sqm

(inclusive of a/c ledge & balcony)

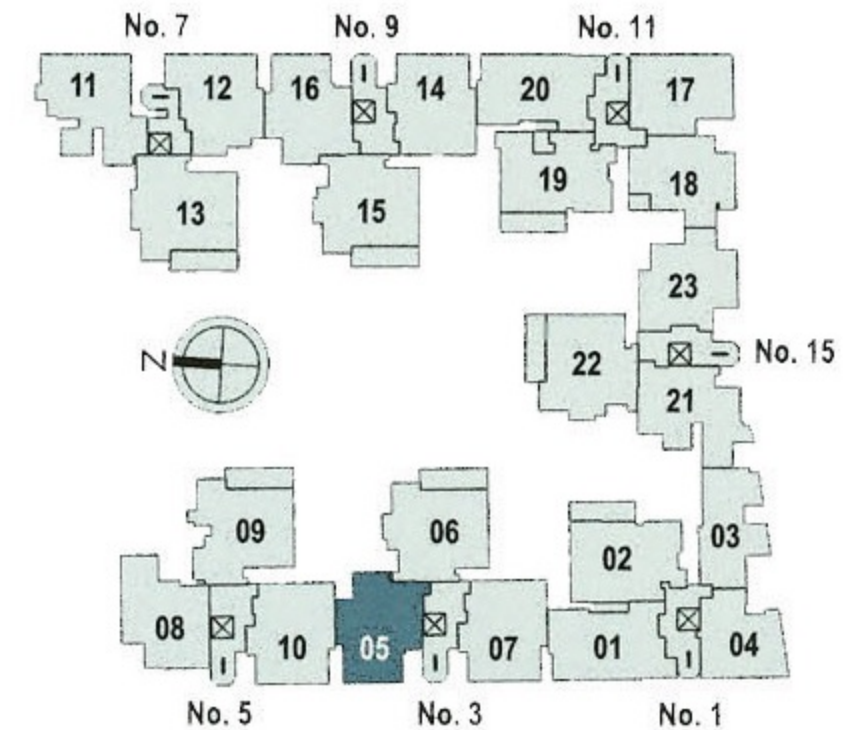
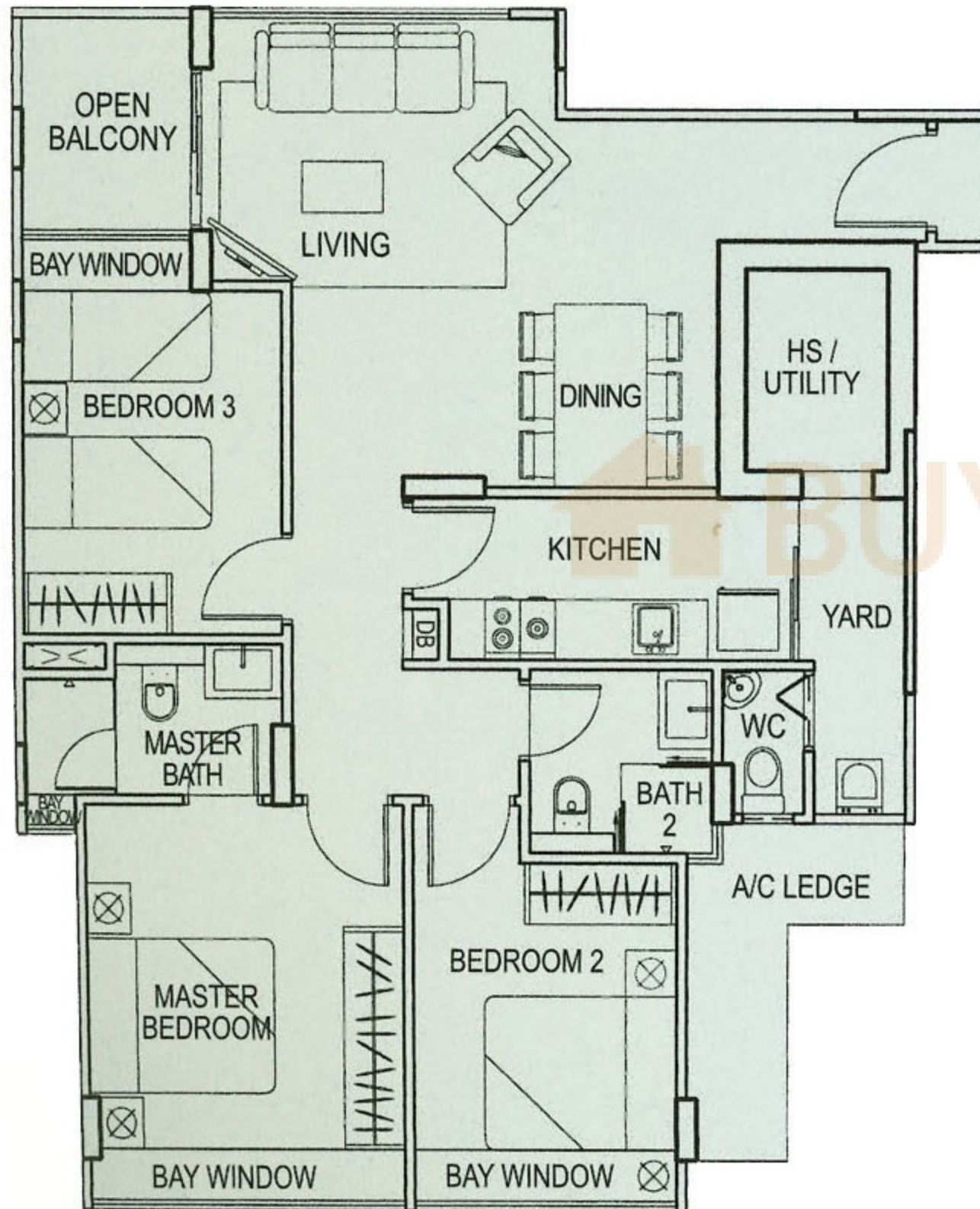

Lorong 28 Geylang

Type B4 (3-Bedroom)

Unit #03-05 to #07-05, #03-16 to #07-16

Area 1,023 sqft / 95 sqm
(inclusive of a/c ledge)

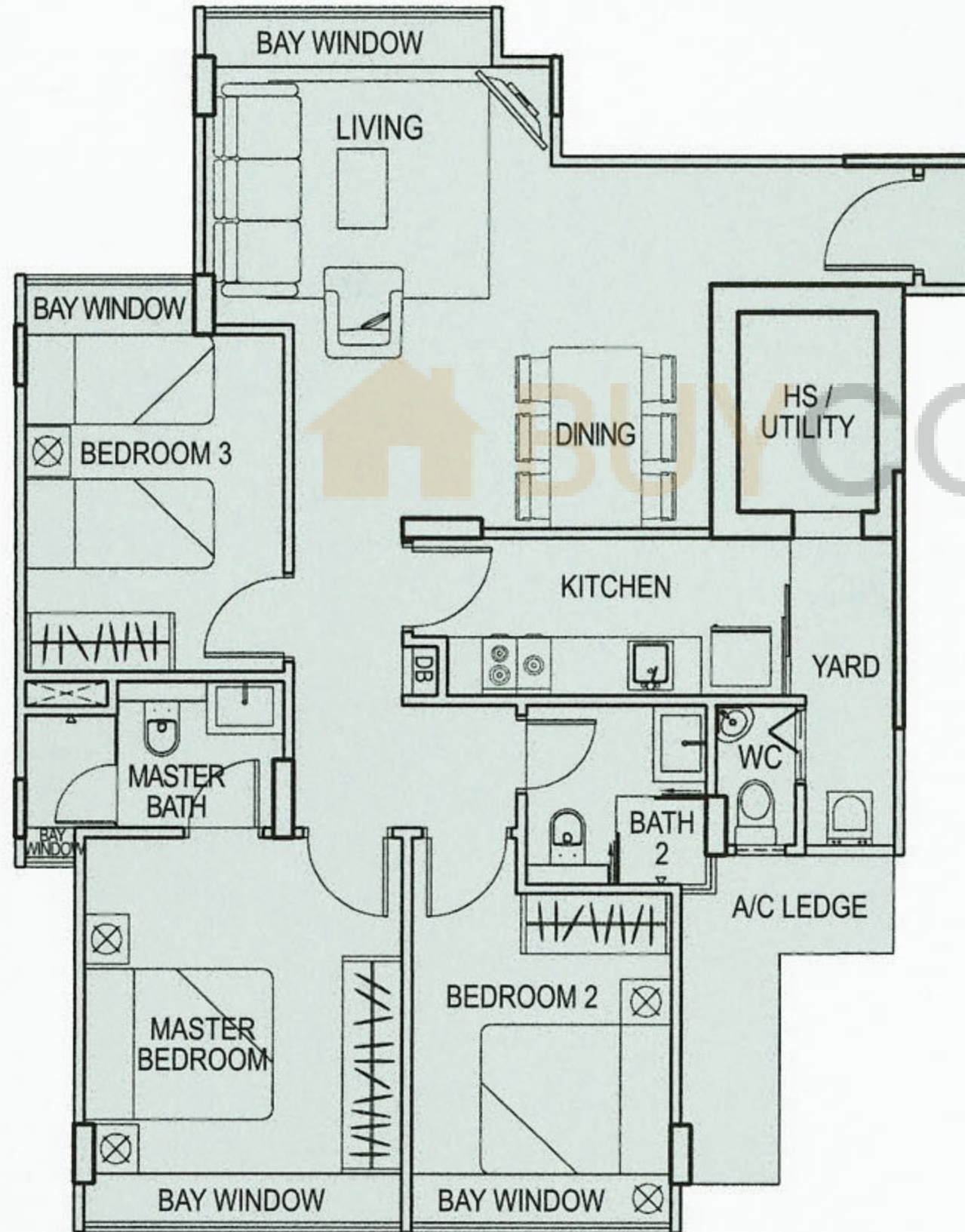

ONDO.sg

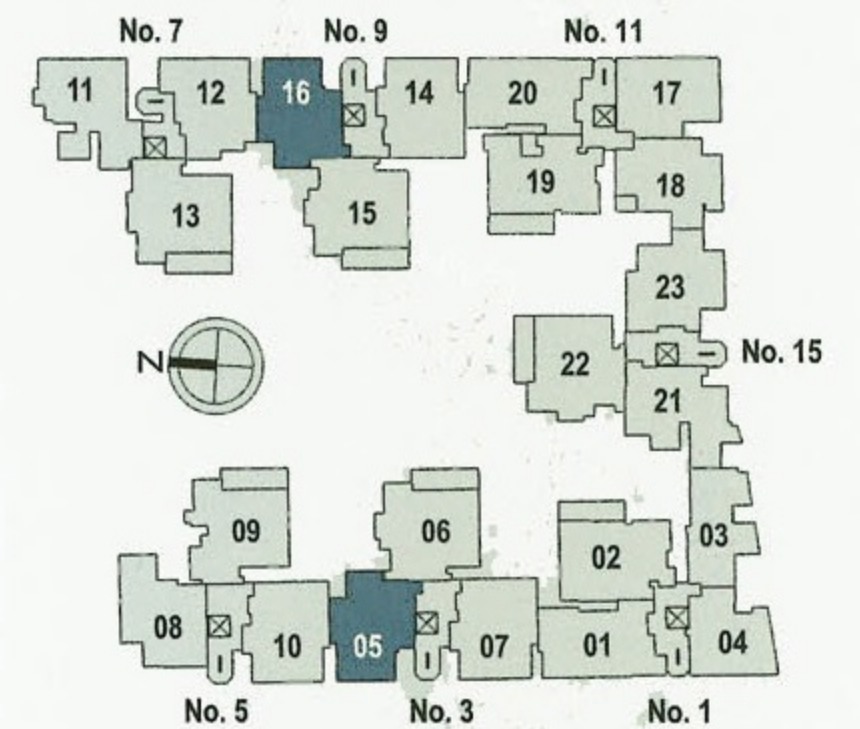

Lorong 28 Geylang

Type B5b2 (3-Bedroom)

Unit #03-20

Area 1,109 sqft / 103 sqm

(inclusive of a/c ledge & terrace)

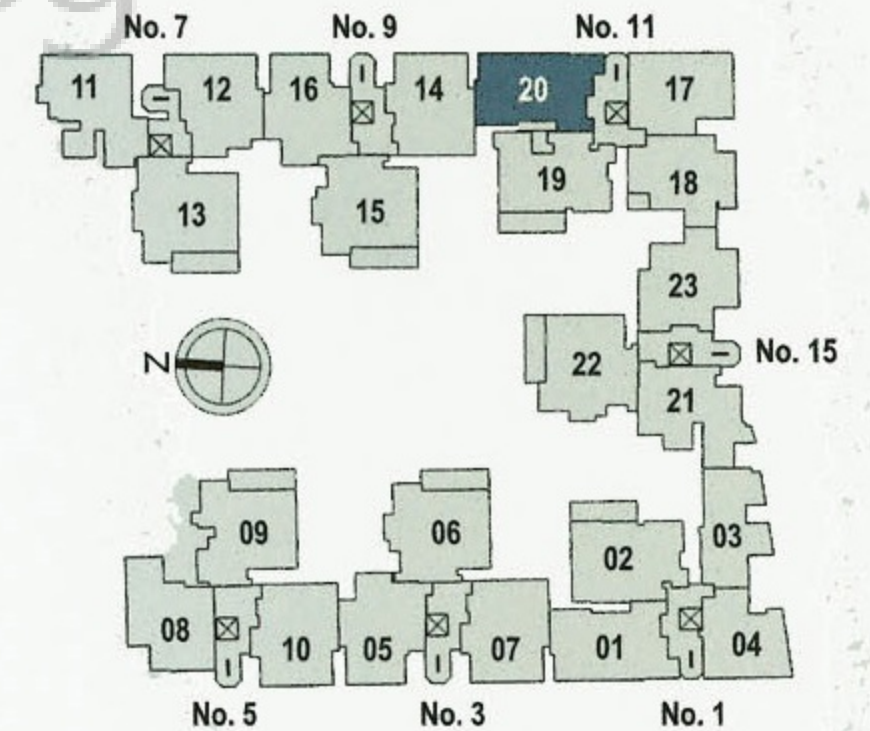
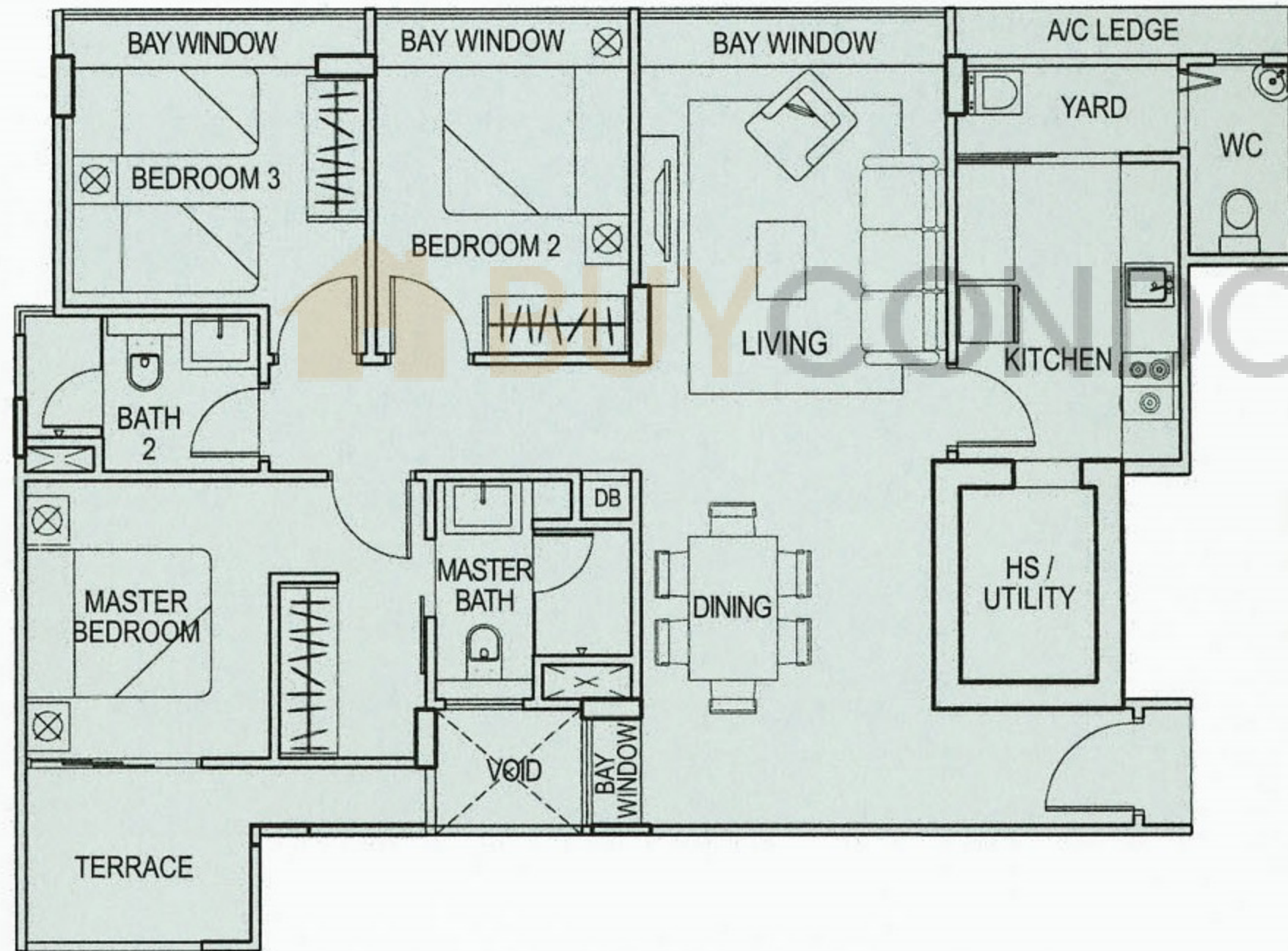

Lorong 28 Geylang

Type B5 (3-Bedroom)

Unit #04-01 to #07-01, #04-20 to #07-20

Area **1,044 sqft / 97 sqm**

(inclusive of a/c ledge)

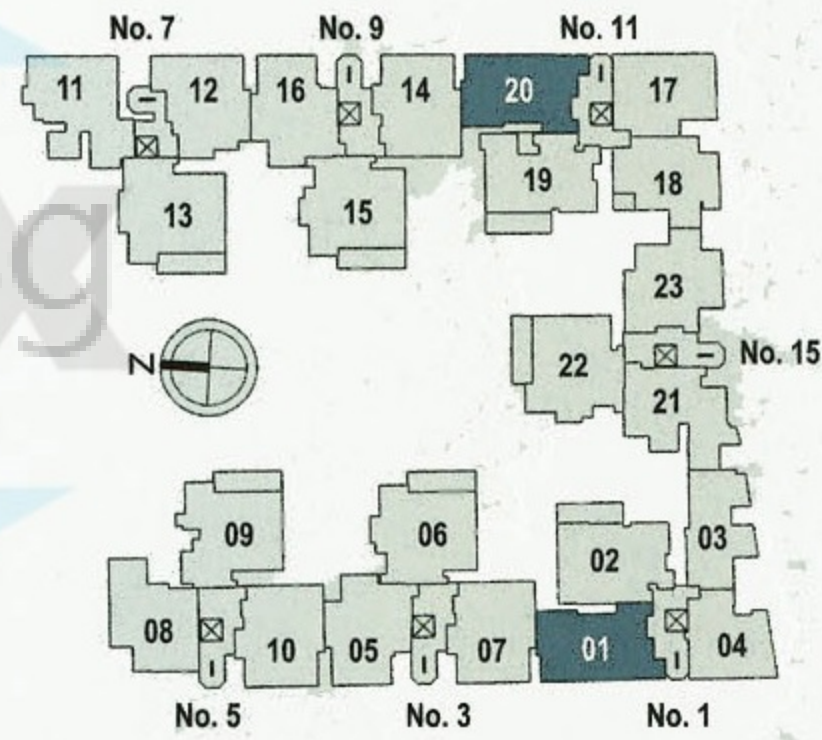
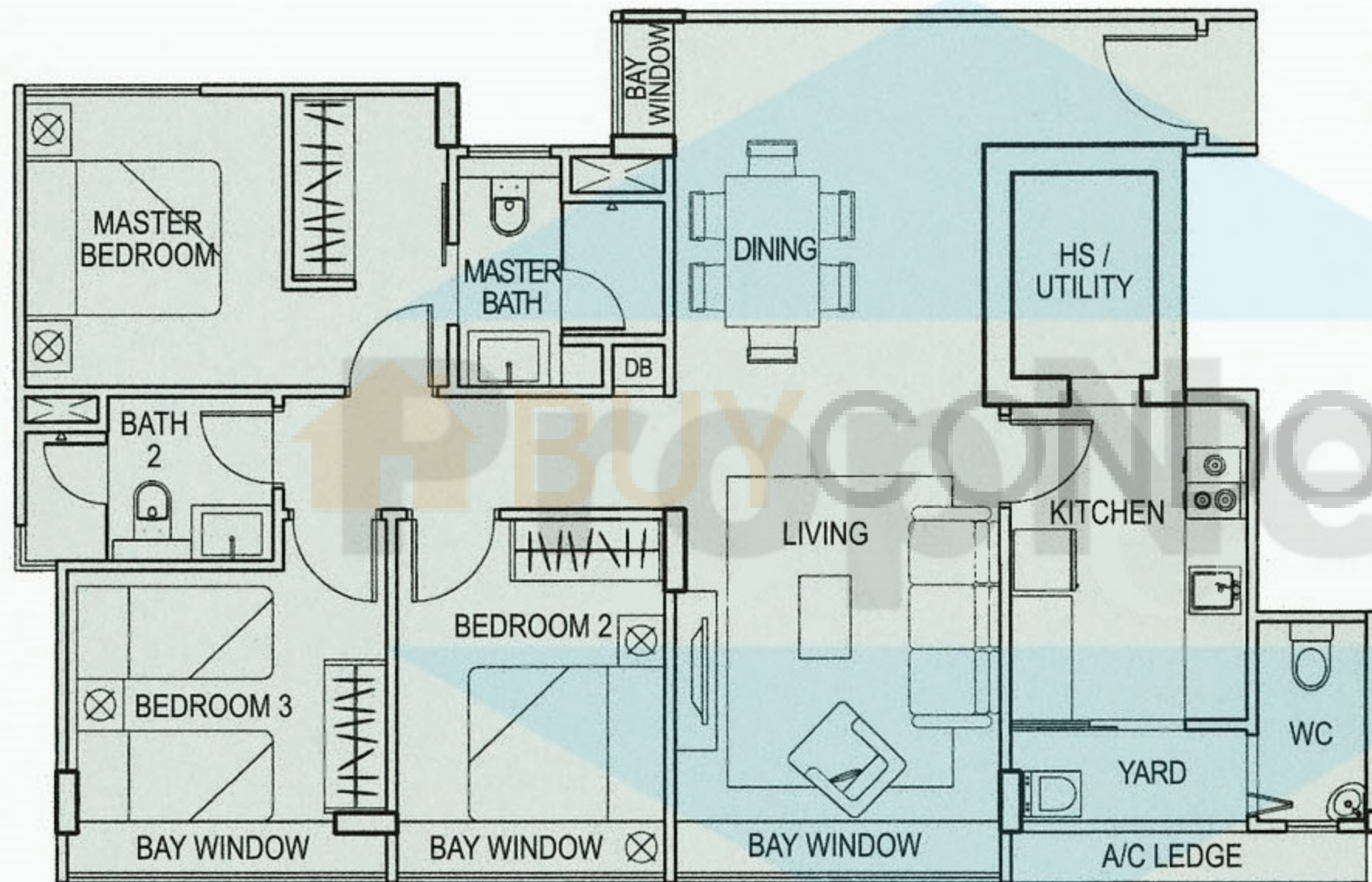

Lorong 28 Geylang

Service You Trust

Type B6a (3-Bedroom)

Unit #03-02 & #03-19

Area 1,216 sqft / 113 sqm
(inclusive of a/c ledge & balcony)

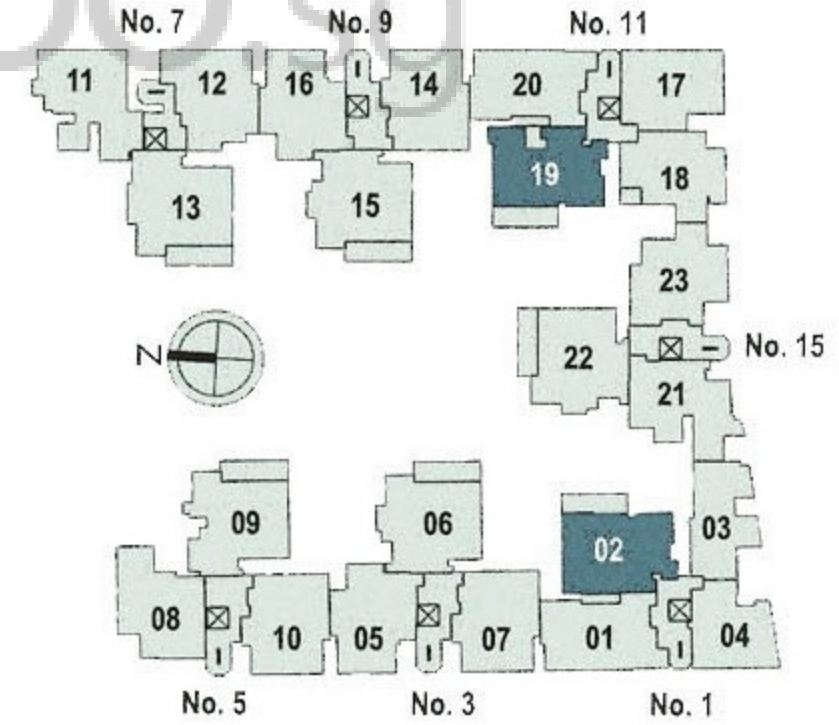
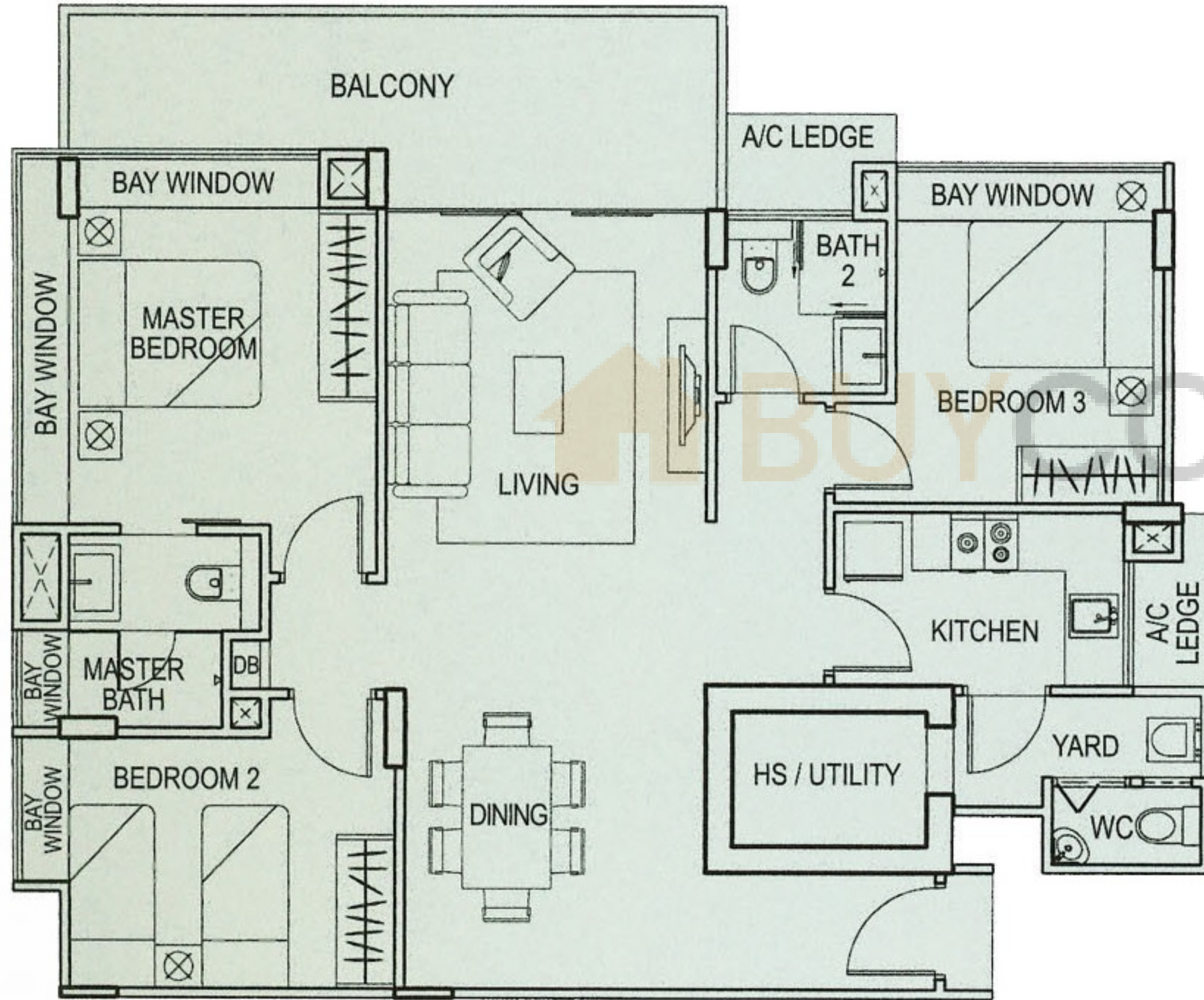

Lorong 28 Geylang

Type B6b (3-Bedroom)

Unit #04-02 to #07-02

Area 1,227 sqft / 114 sqm

(inclusive of a/c ledge & balcony)

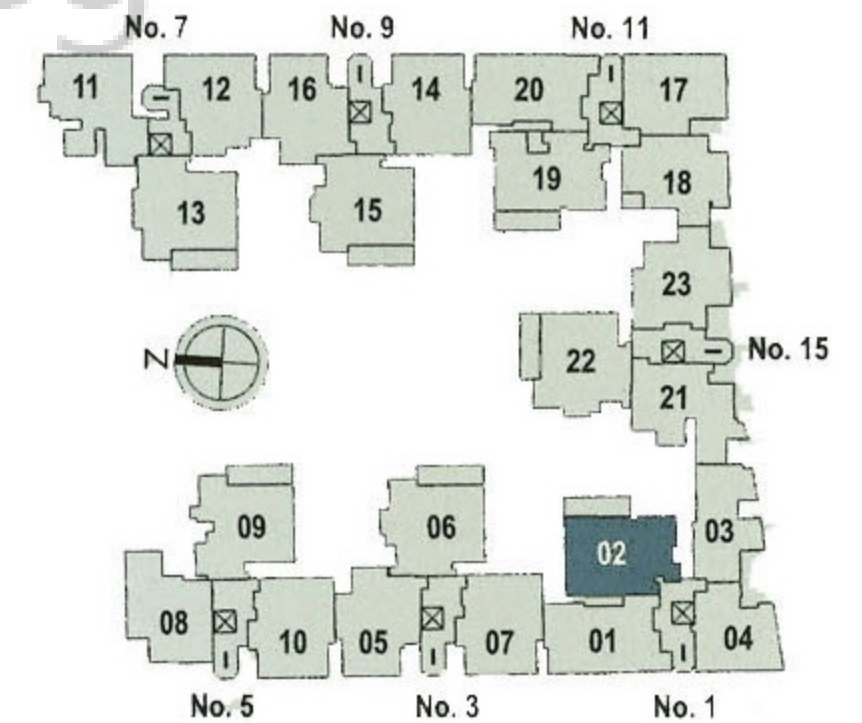
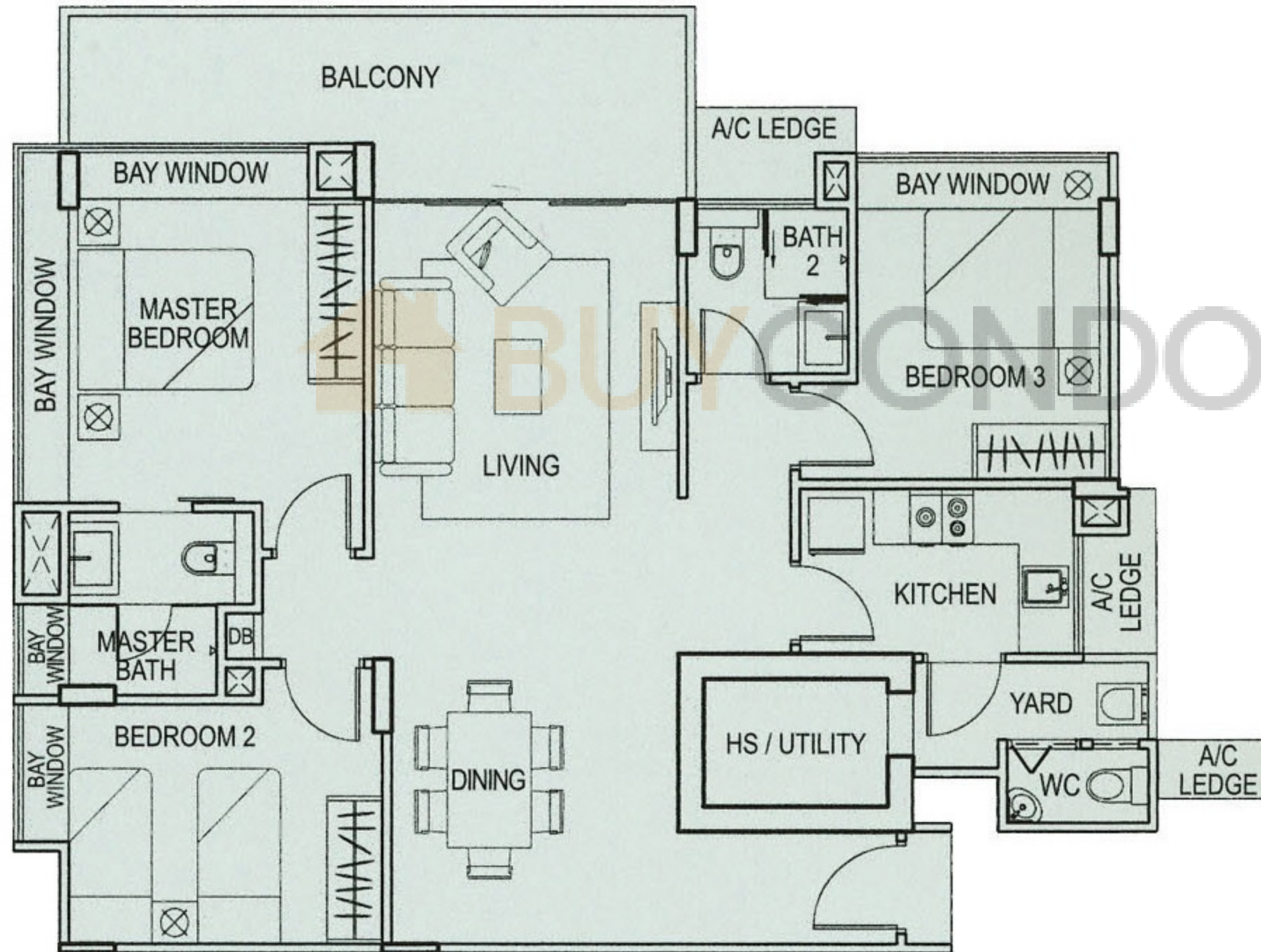

Lorong 28 Geylang

Type B6 (3-Bedroom)

Unit #04-19 to #07-19

Area 1,227 sqft / 114 sqm

(inclusive of a/c ledge & balcony)

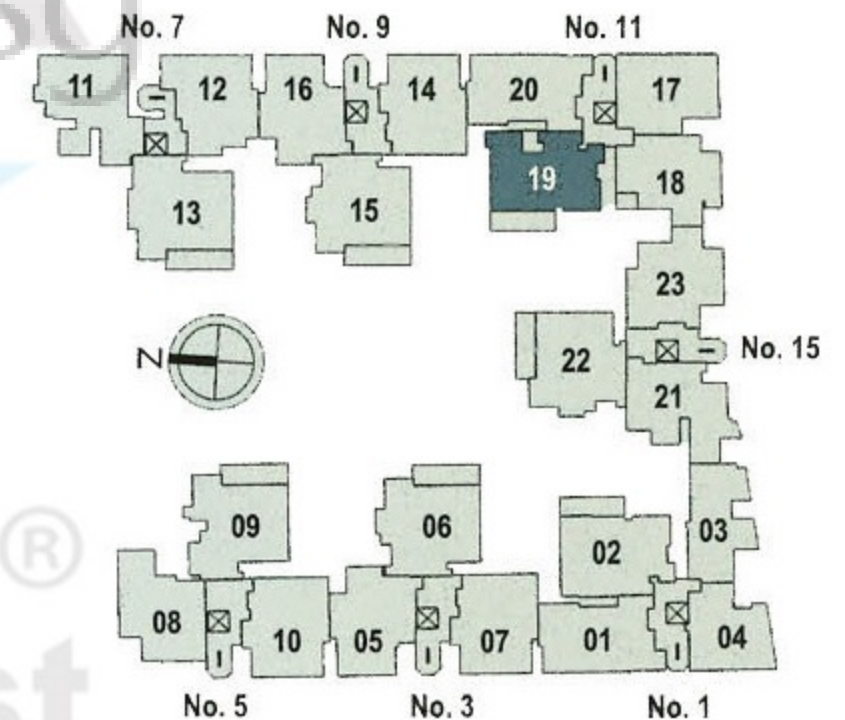
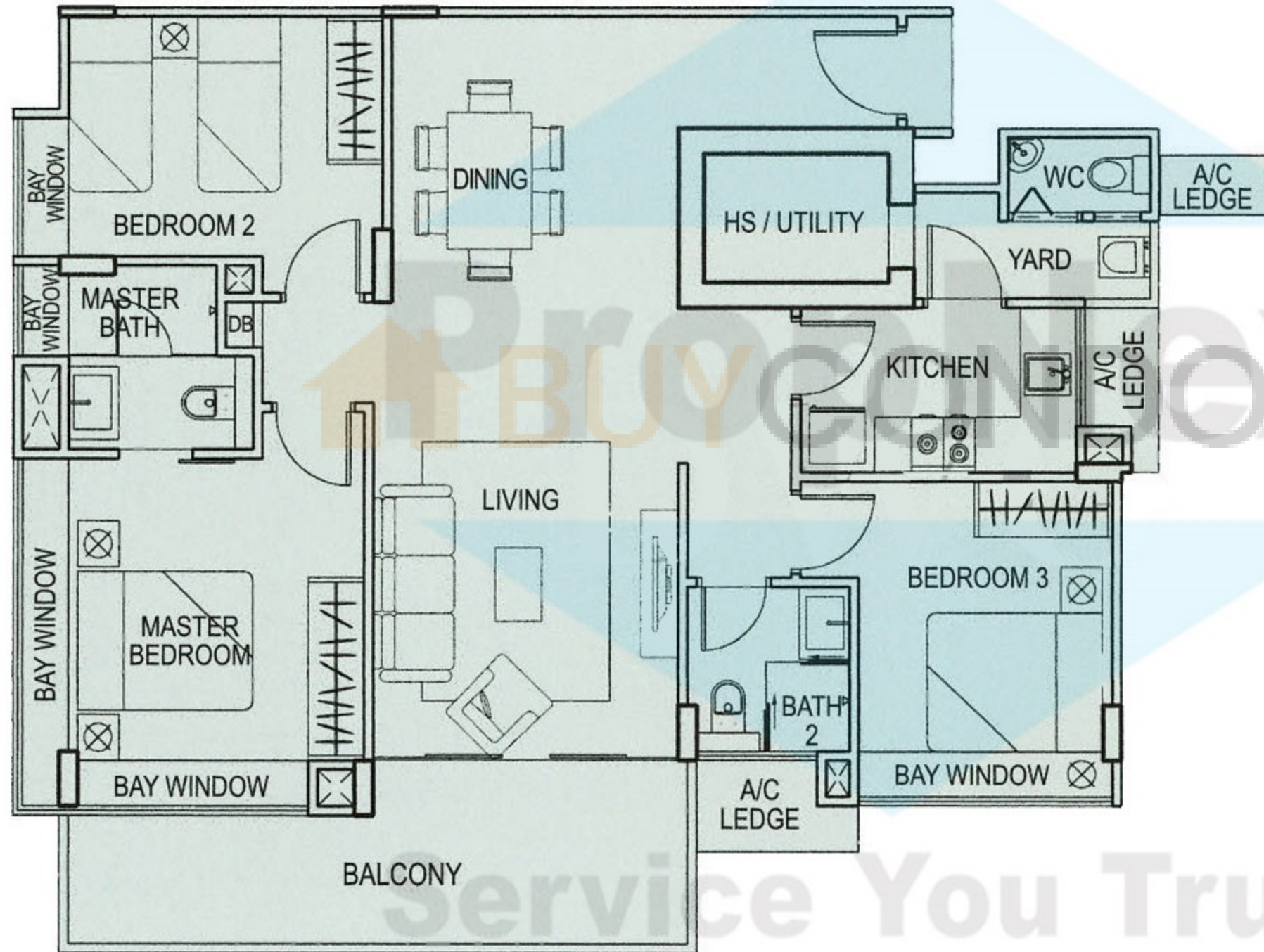

Lorong 28 Geylang

Service You Trust

Type B5-G (3-Bedroom)

Unit #01-20

Area 1,184 sqft / 110 sqm

(inclusive of a/c ledge & PES)

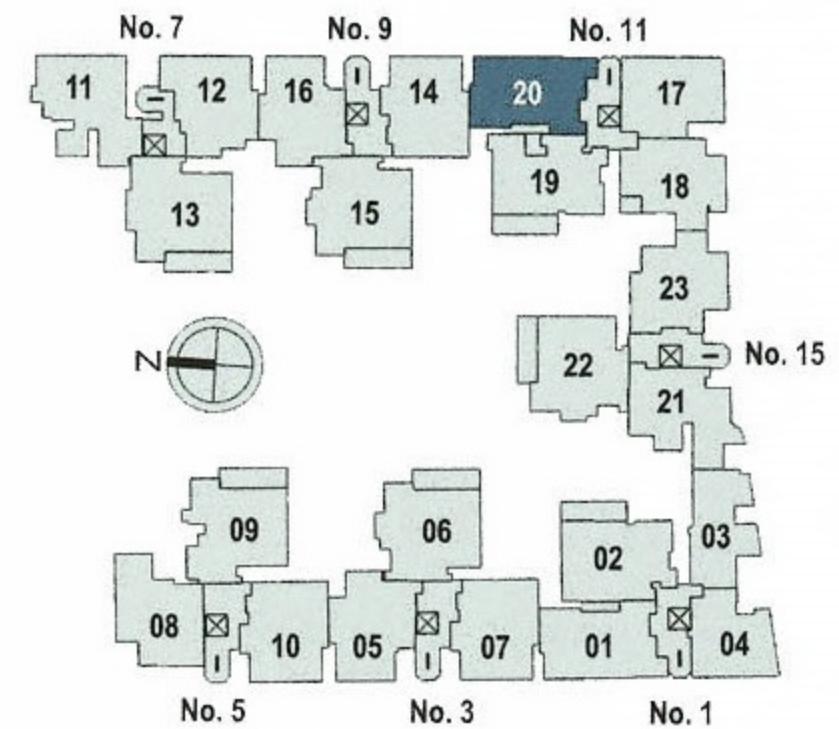
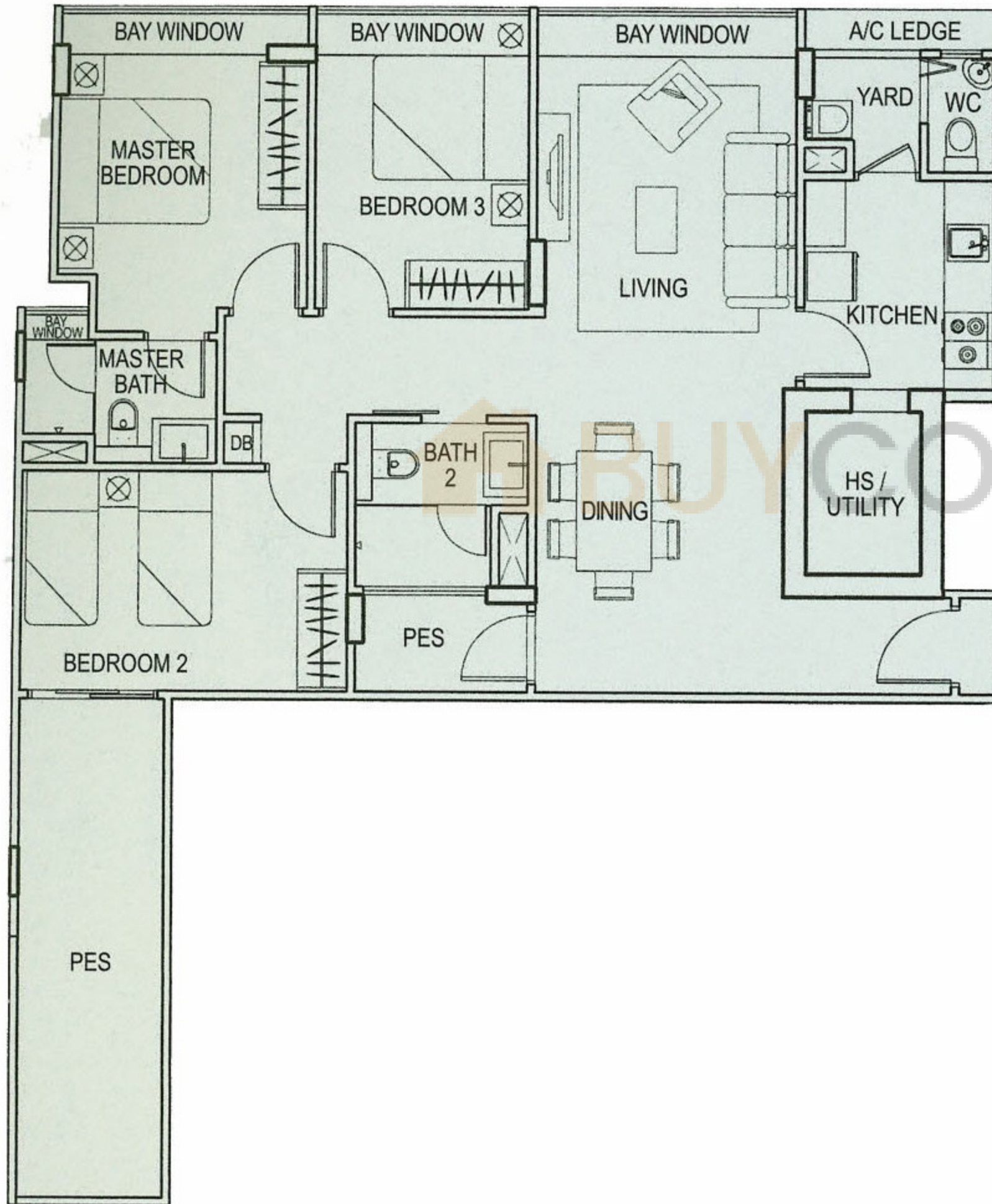

Lorong 28 Geylang

Type B5a (3-Bedroom)

Unit #02-20

Area 1,066 sqft / 99 sqm

(inclusive of a/c ledge)

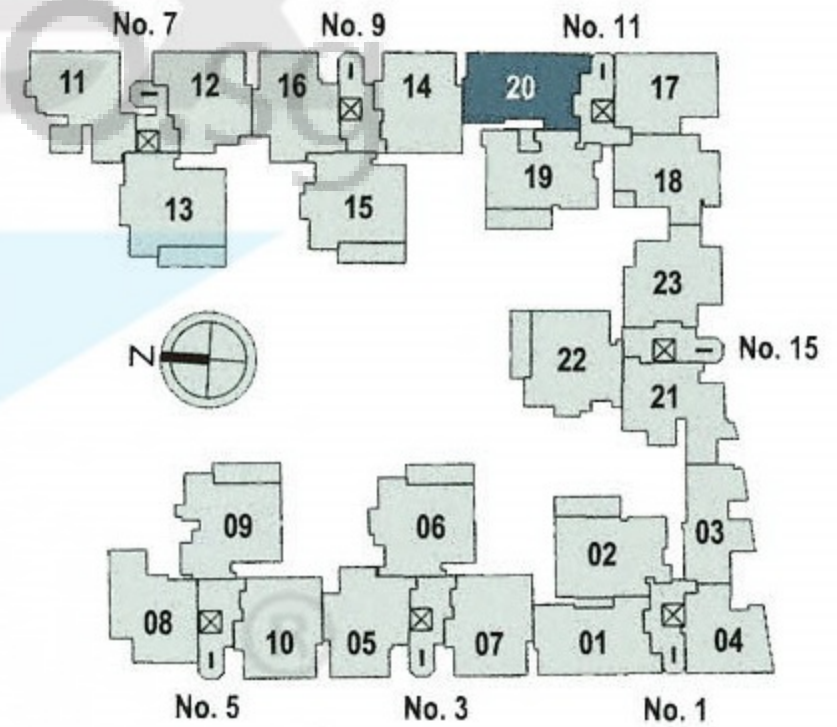
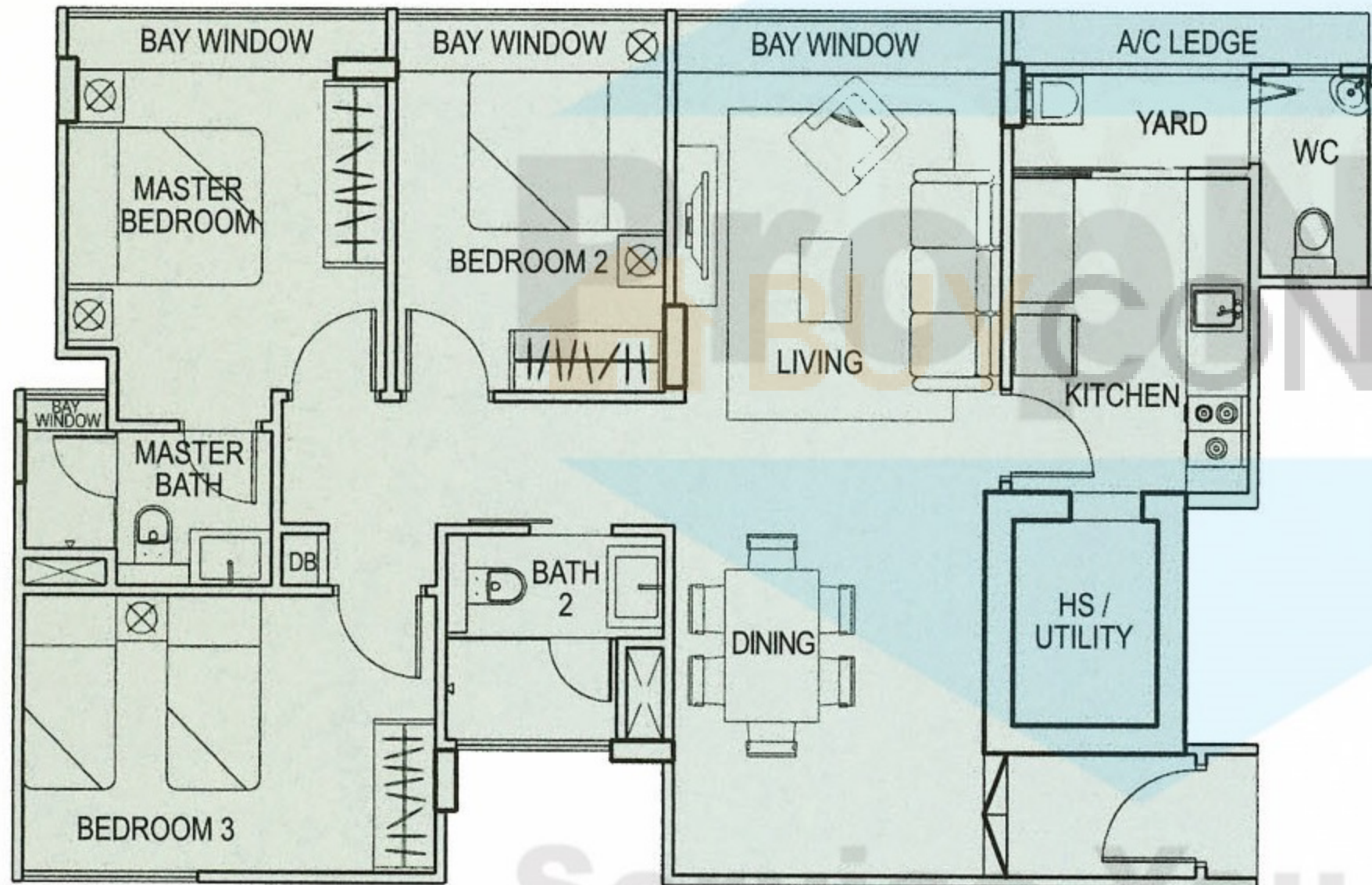

Lorong 28 Geylang

Service You Trust

Type B5b1 (3-Bedroom)

Unit #03-01

Area 1,141 sqft / 106 sqm

(inclusive of a/c ledge & terrace)

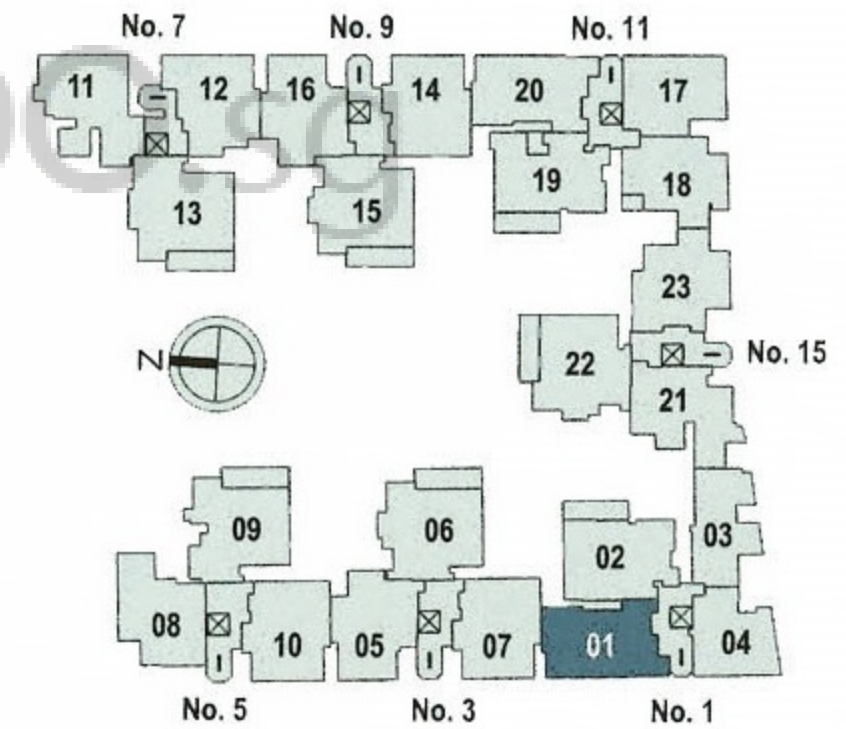
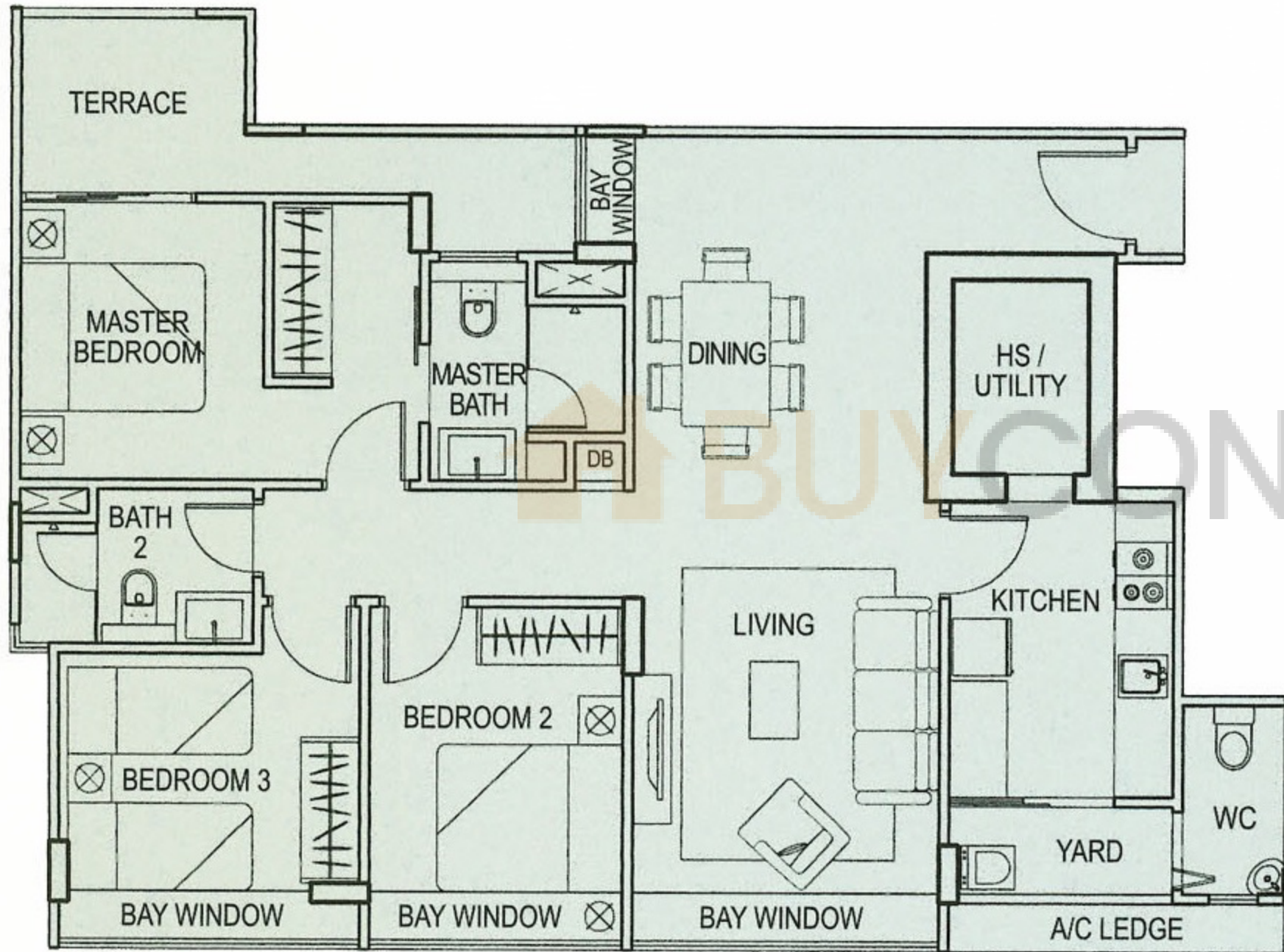

Lorong 28 Geylang

Type B7 (3-Bedroom)

Unit #03-21 to #07-21

Area 1,044 sqft / 97 sqm

(inclusive of a/c ledge)

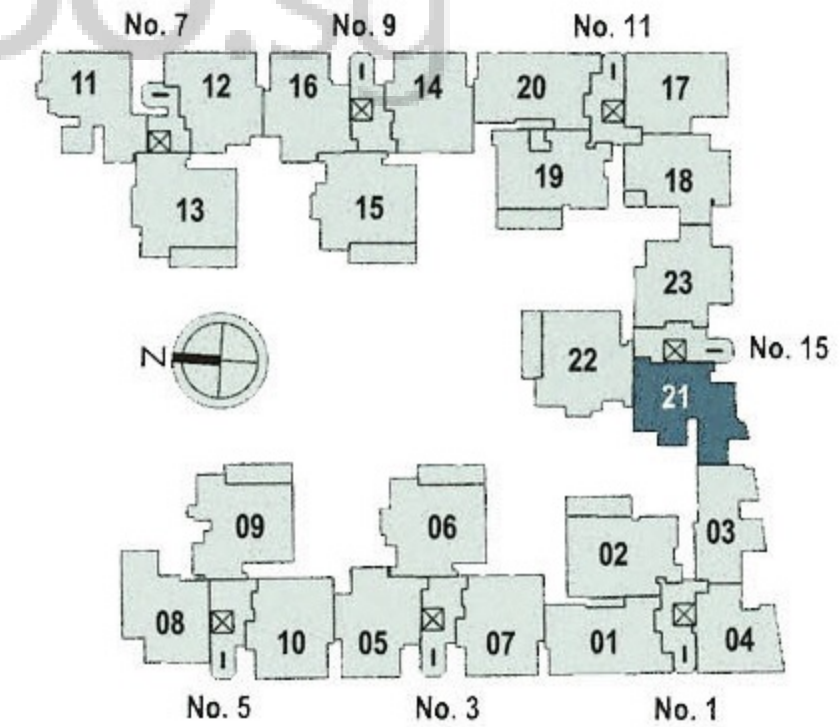
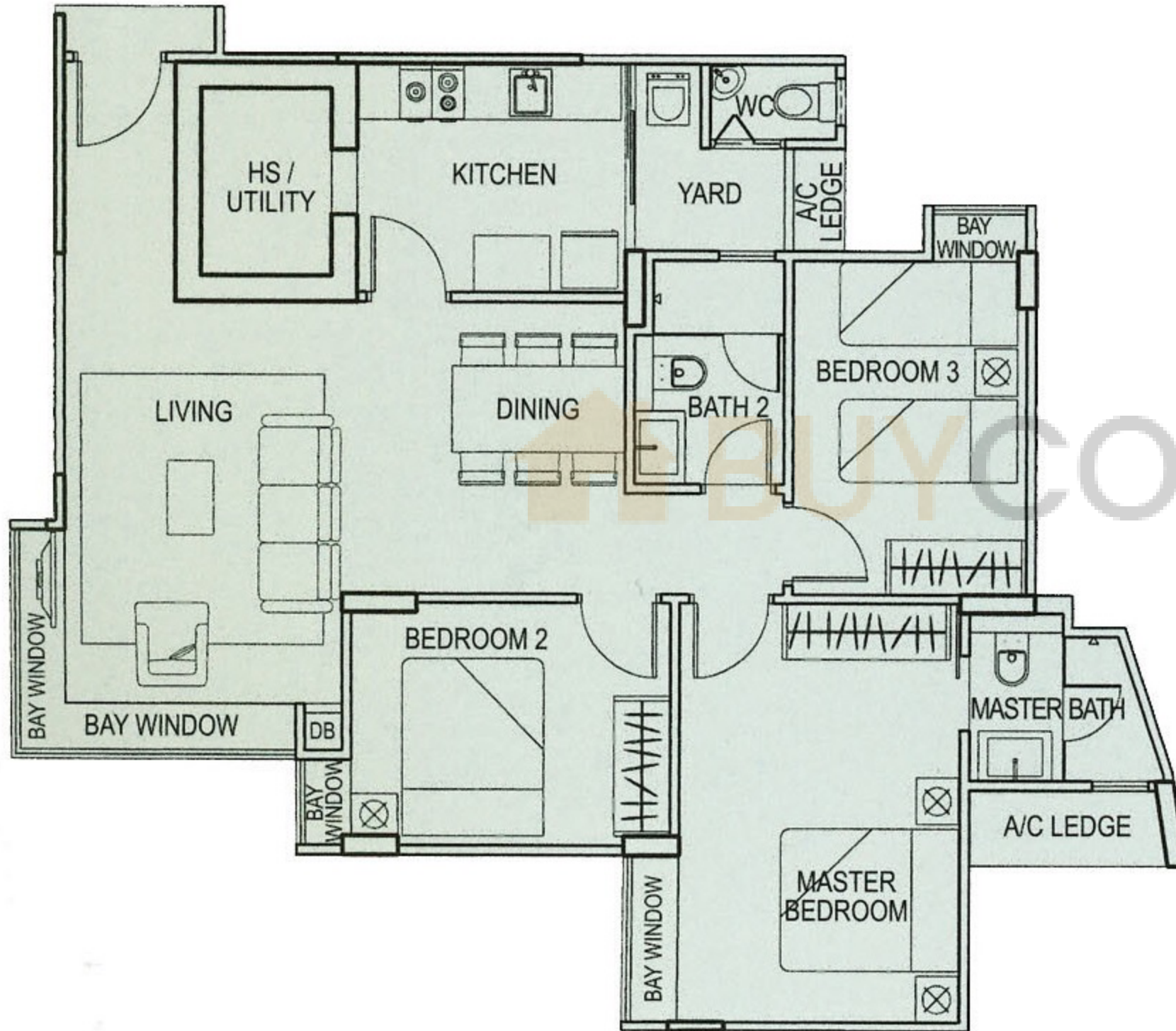

Lorong 28 Geylang

Type B8a (3-Bedroom)

Unit #03-23

Area 1,001 sqft / 93 sqm

(inclusive of a/c ledge)

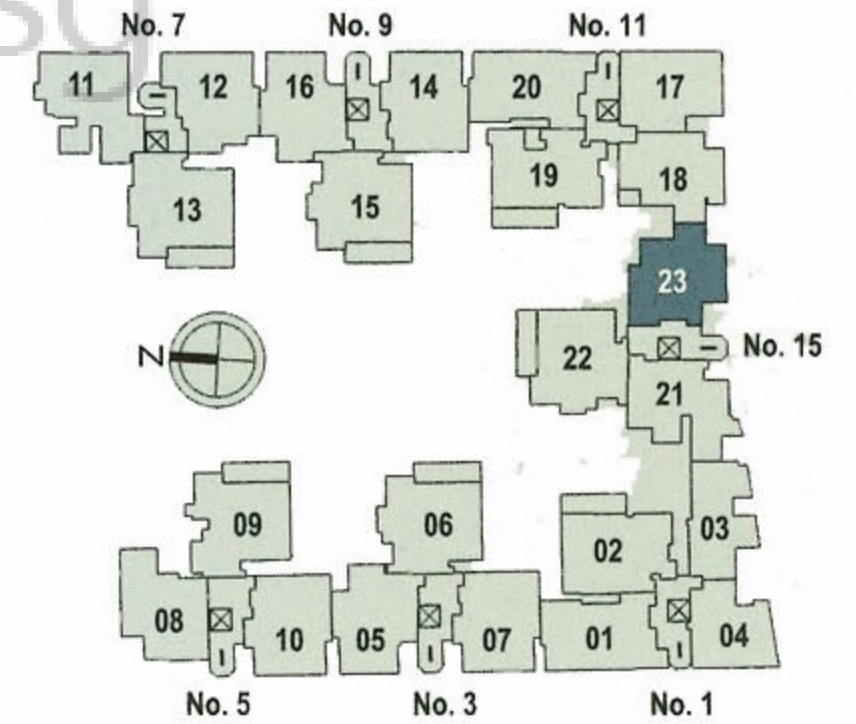
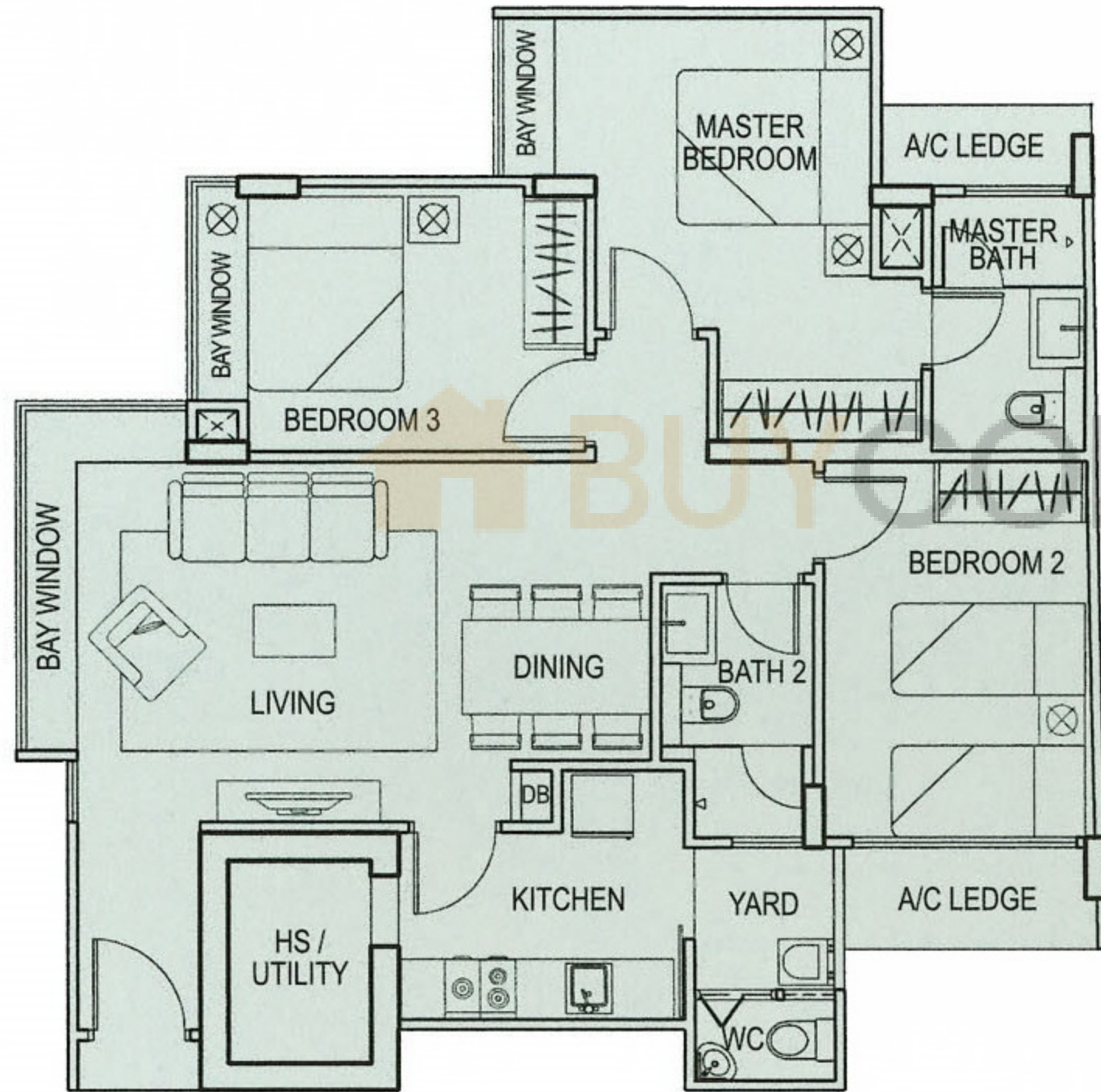

Lorong 28 Geylang

Type B8 (3-Bedroom)
 Unit #04-23 to #07-23
 Area 1,023 sqft / 95 sqm
 (inclusive of a/c ledge)

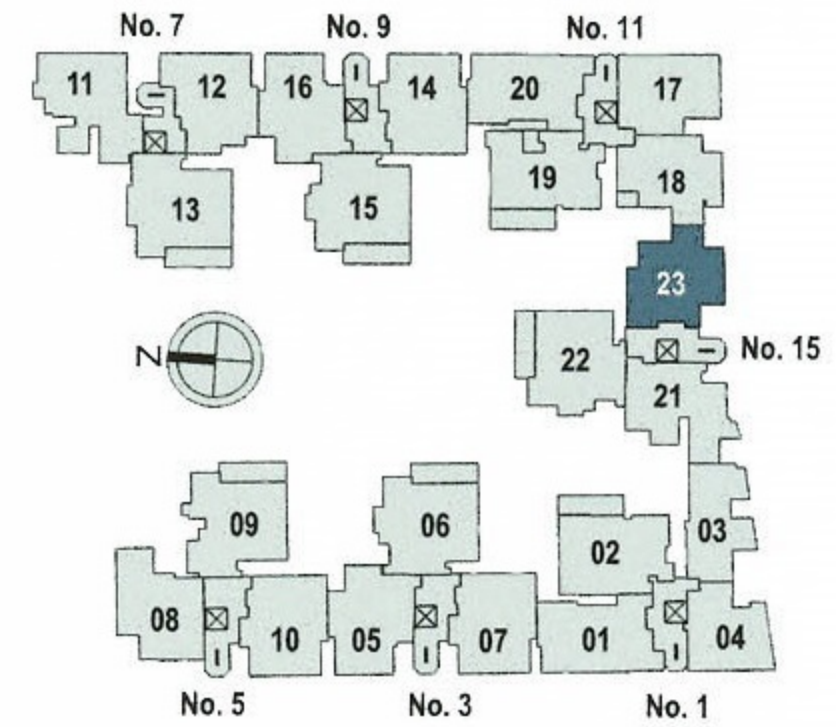
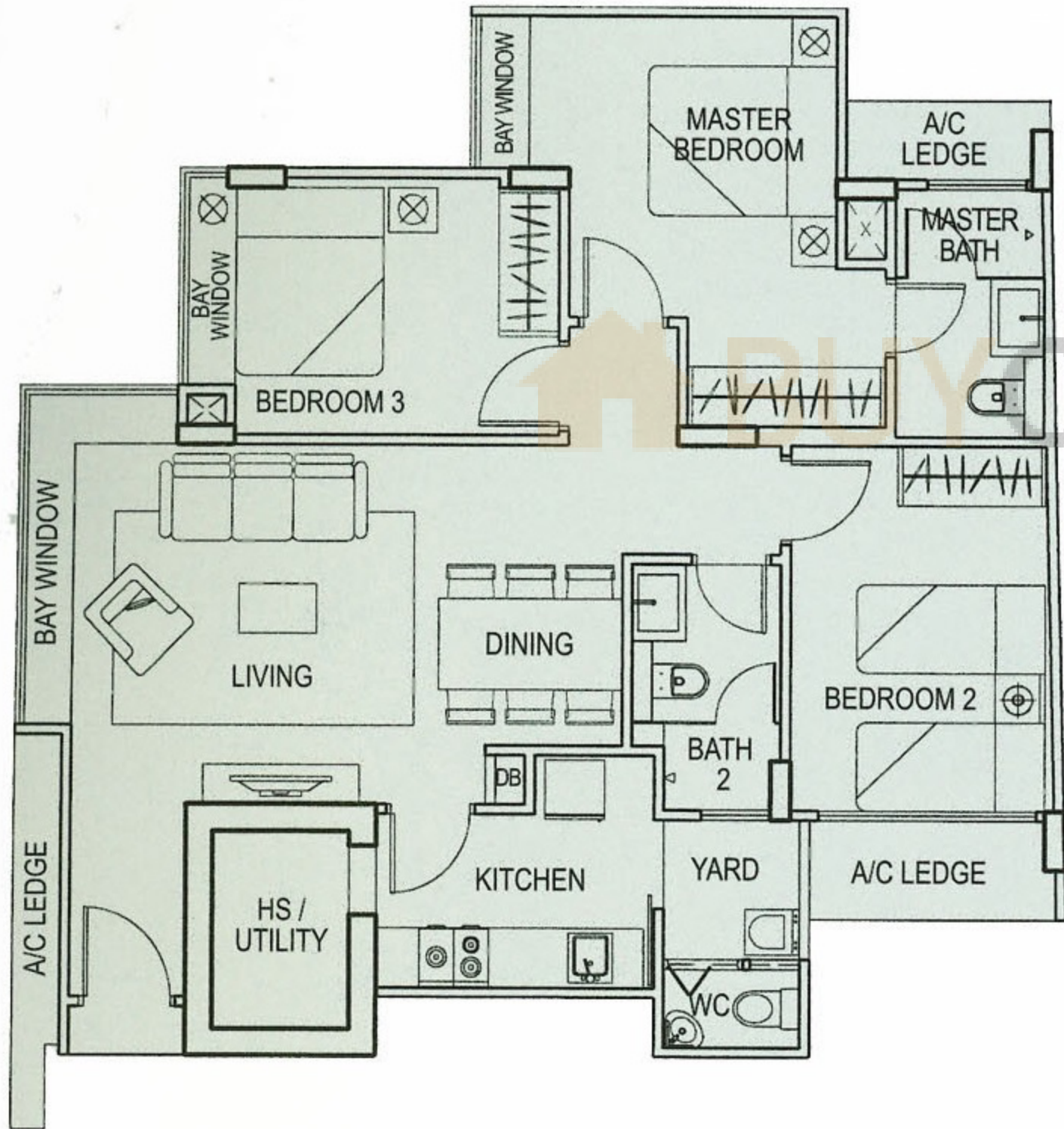

Lorong 28 Geylang

Type B13 (3-Bedroom)

Unit #03-17 to #07-17

Area 969 sqft / 90 sqm

(inclusive of a/c ledge)

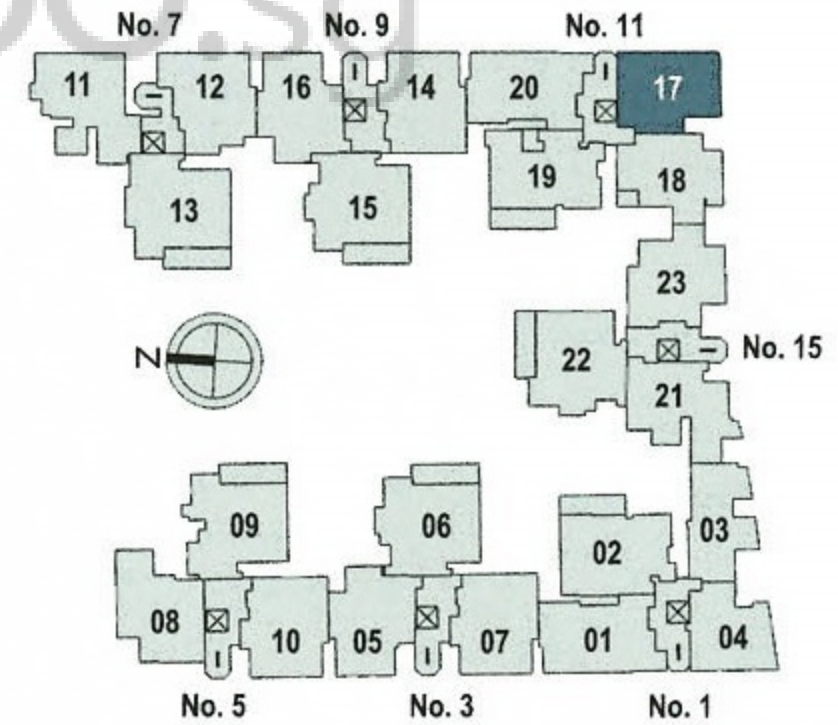
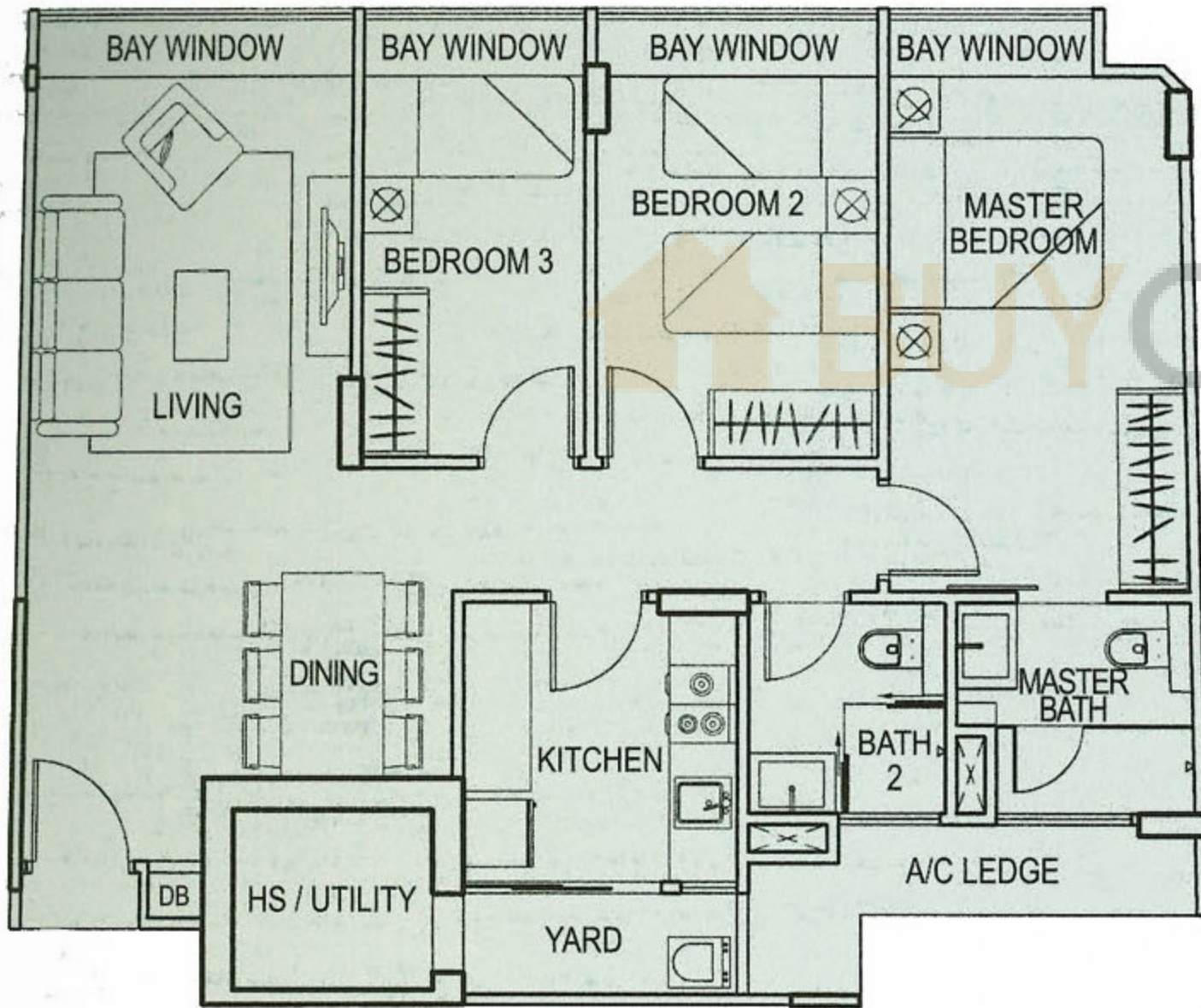

Lorong 28 Geylang

Type B13-G (3-Bedroom)

Unit #01-17

Area **1,055 sqft / 98 sqm**

(inclusive of a/c ledge & PES)

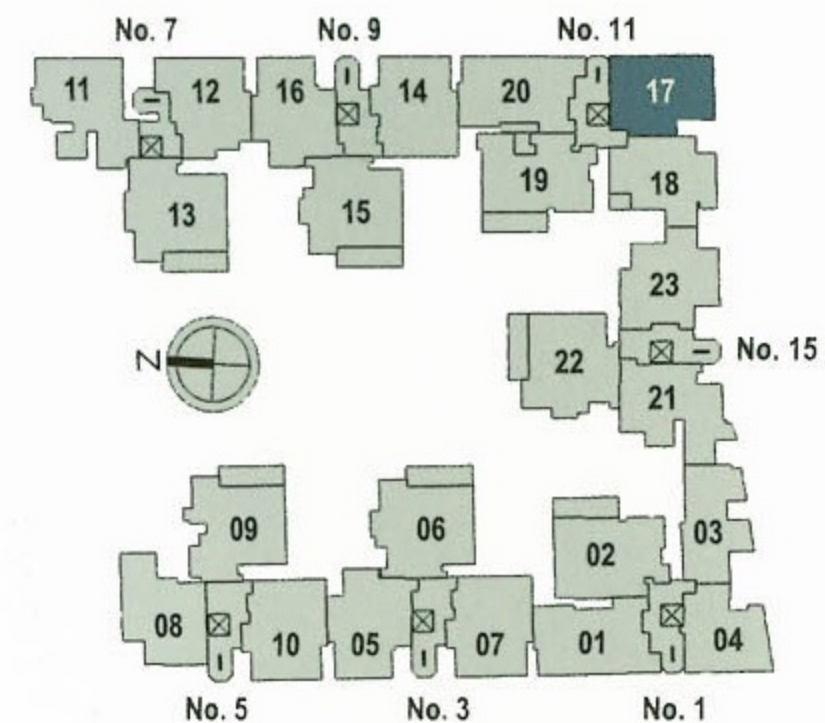
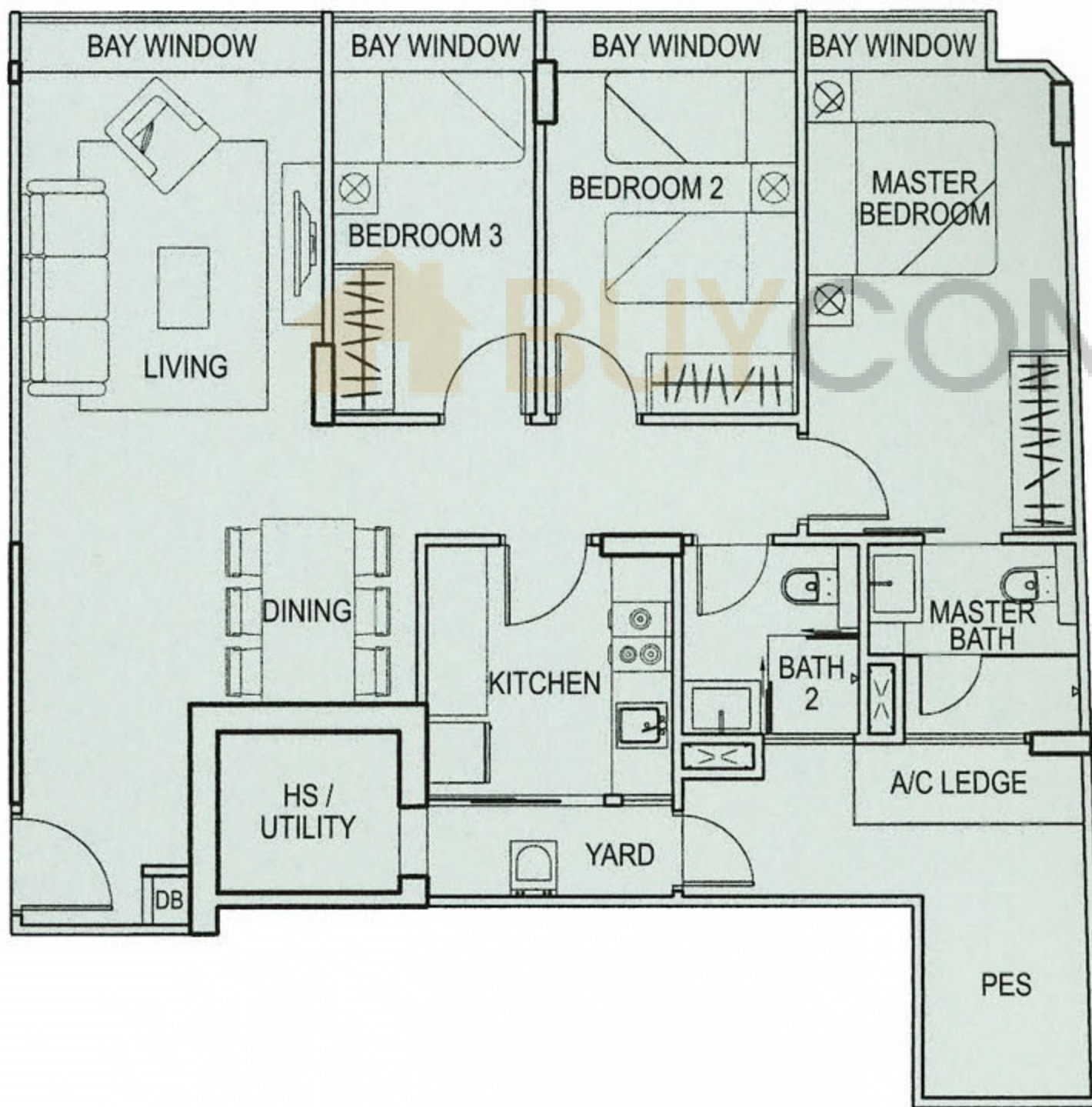

Lorong 28 Geylang

Type B13a (3-Bedroom)

Unit #02-17

Area 969 sqft / 90 sqm

(inclusive of a/c ledge)

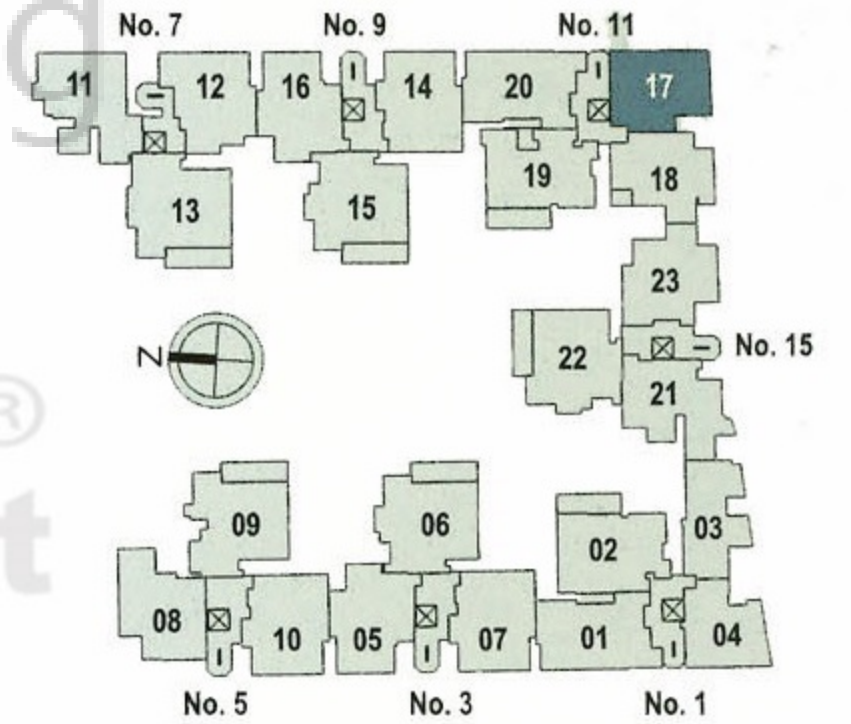
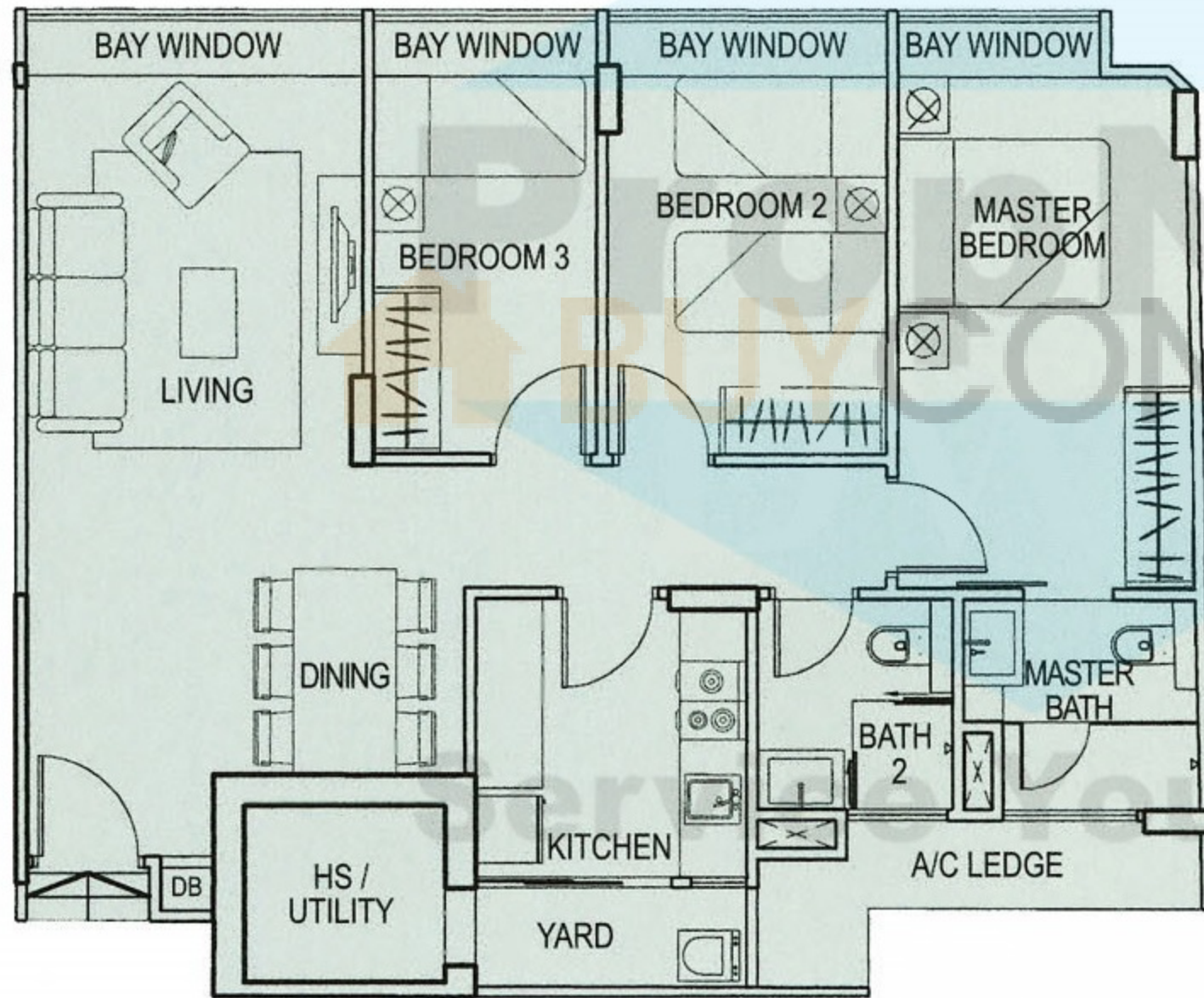

Lorong 28 Geylang

Type B1-P (3-Bedroom Penthouse)

Unit #08-06, #08-15 & #08-22

Area 2,271 sqft / 211 sqm

(inclusive of a/c ledge, balcony & roof terrace)

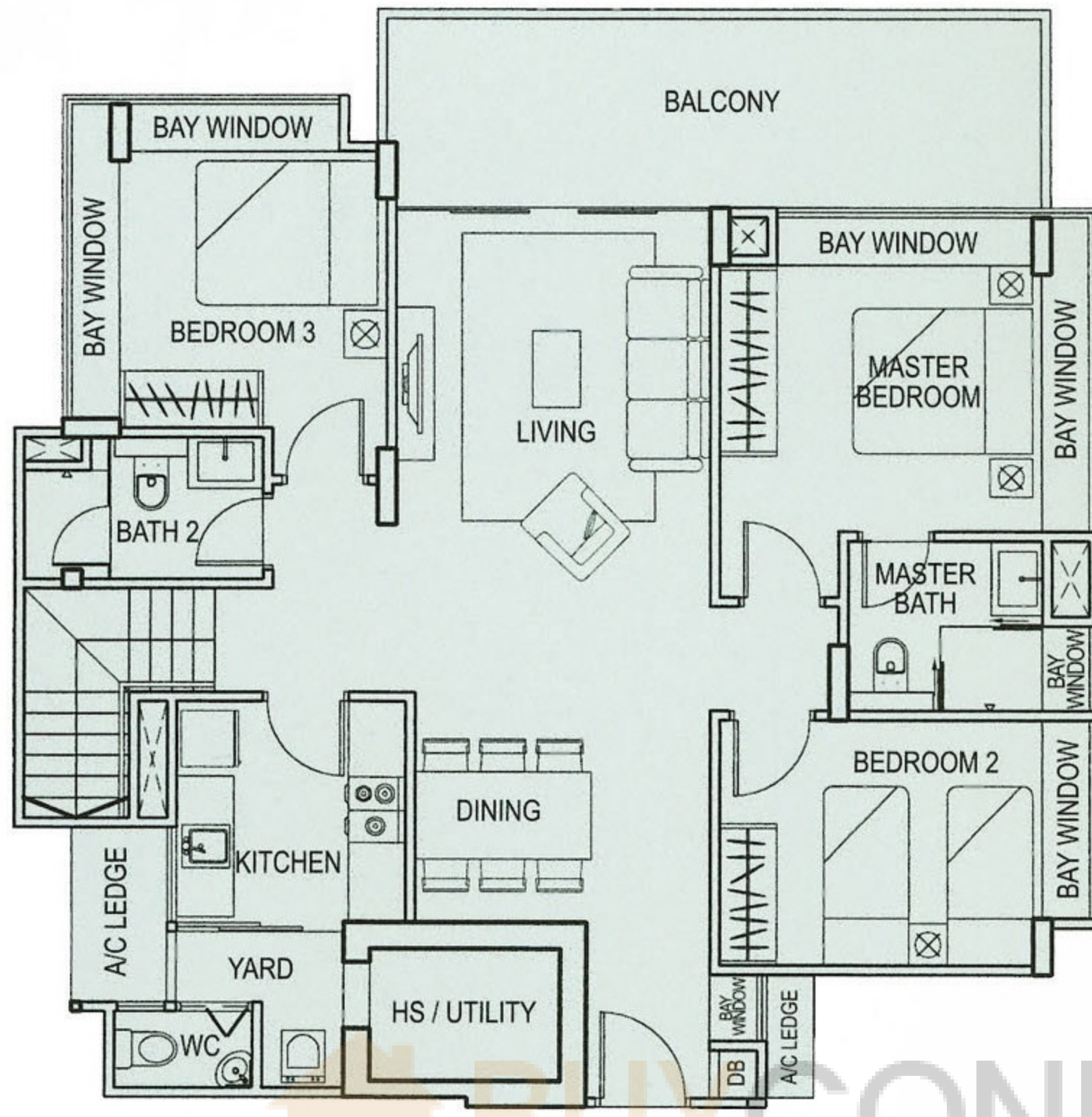

Lower Storey

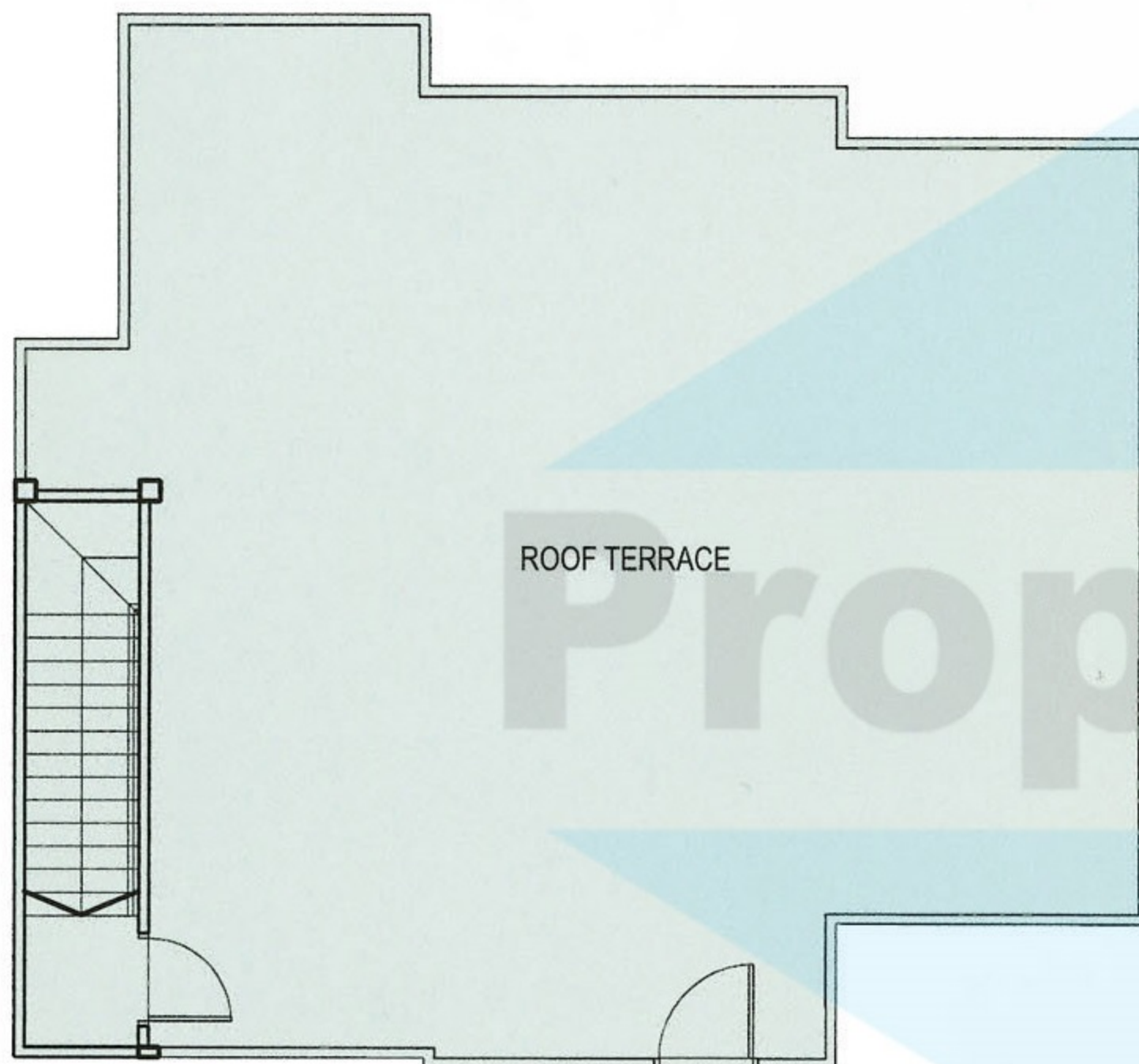

Upper Storey

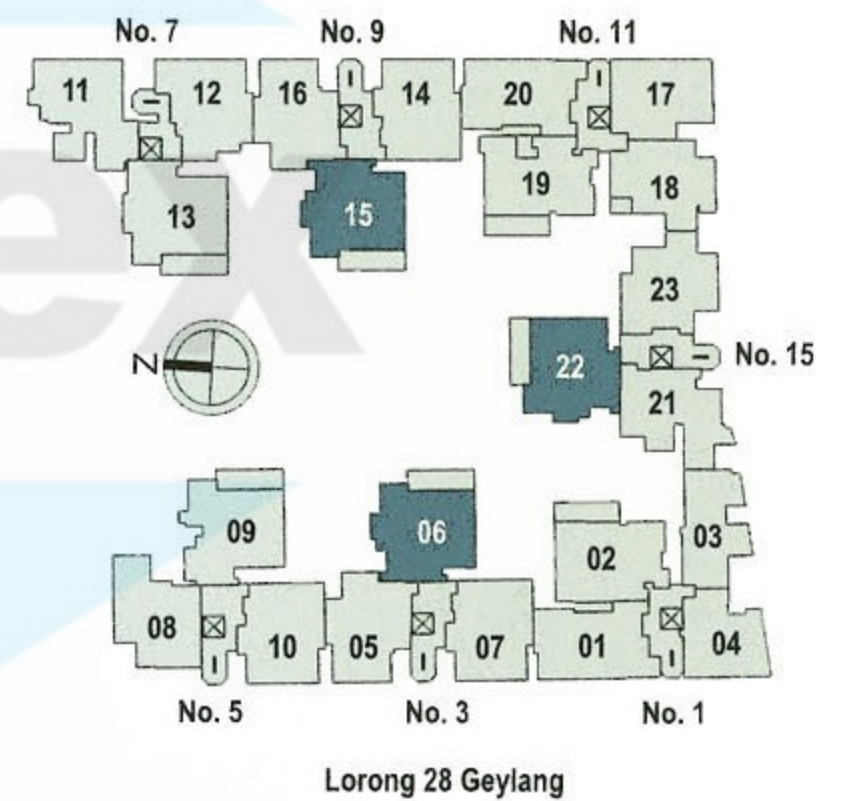

Lorong 28 Geylang

Service You Trust

Type B2-P (3-Bedroom Penthouse)

Unit #08-09 & #08-13

Area 2,303 sqft / 214 sqm

(inclusive of a/c ledge, balcony & roof terrace)

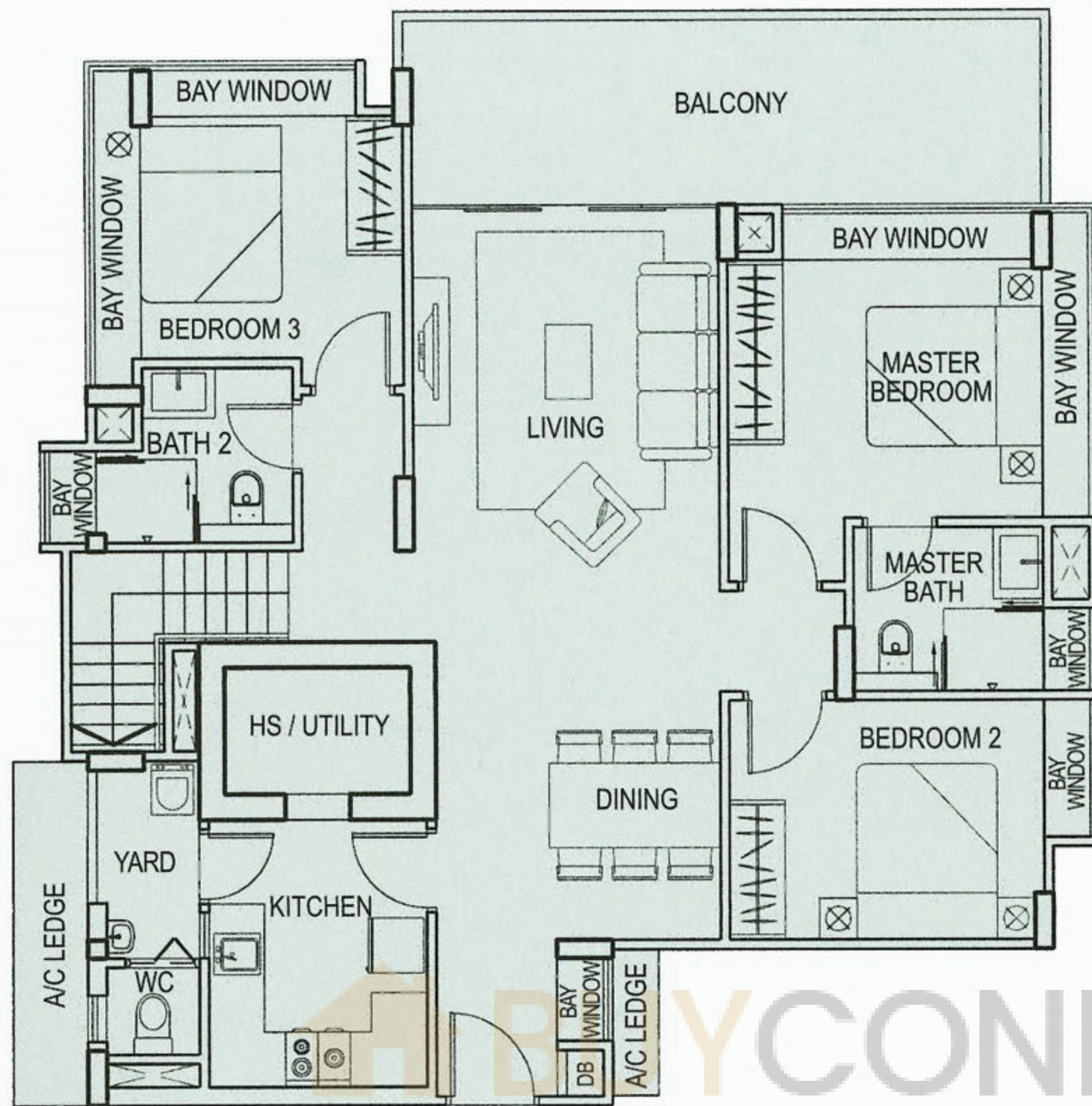

Lower Storey

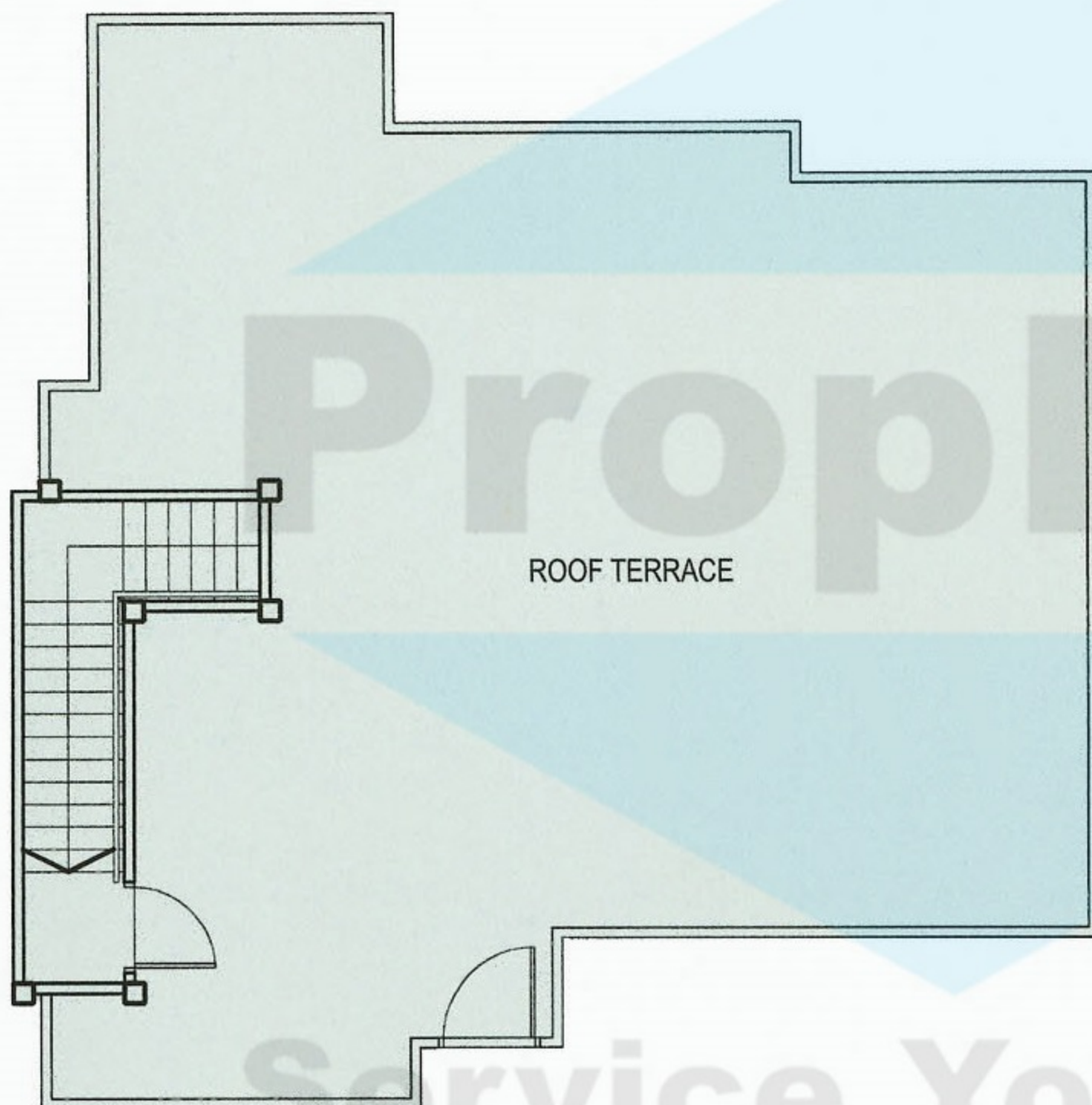

Upper Storey

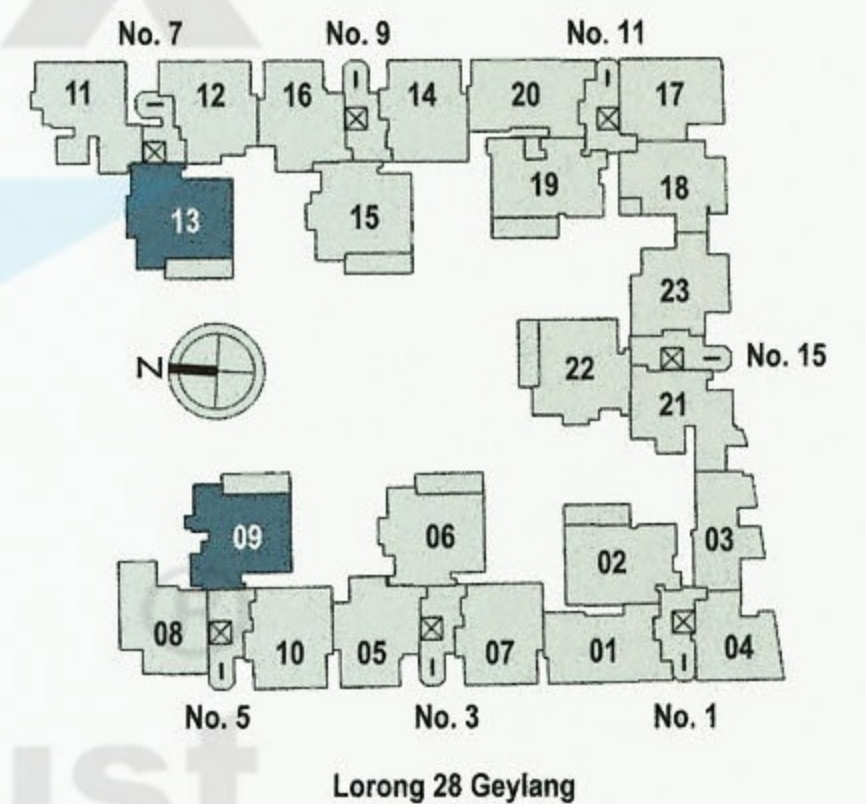

Lorong 28 Geylang

Type B3-P (3-Bedroom Penthouse)

Unit #08-07, #08-10 & #08-14

Area 1,948 sqft / 181 sqm

(inclusive of a/c ledge & roof terrace)

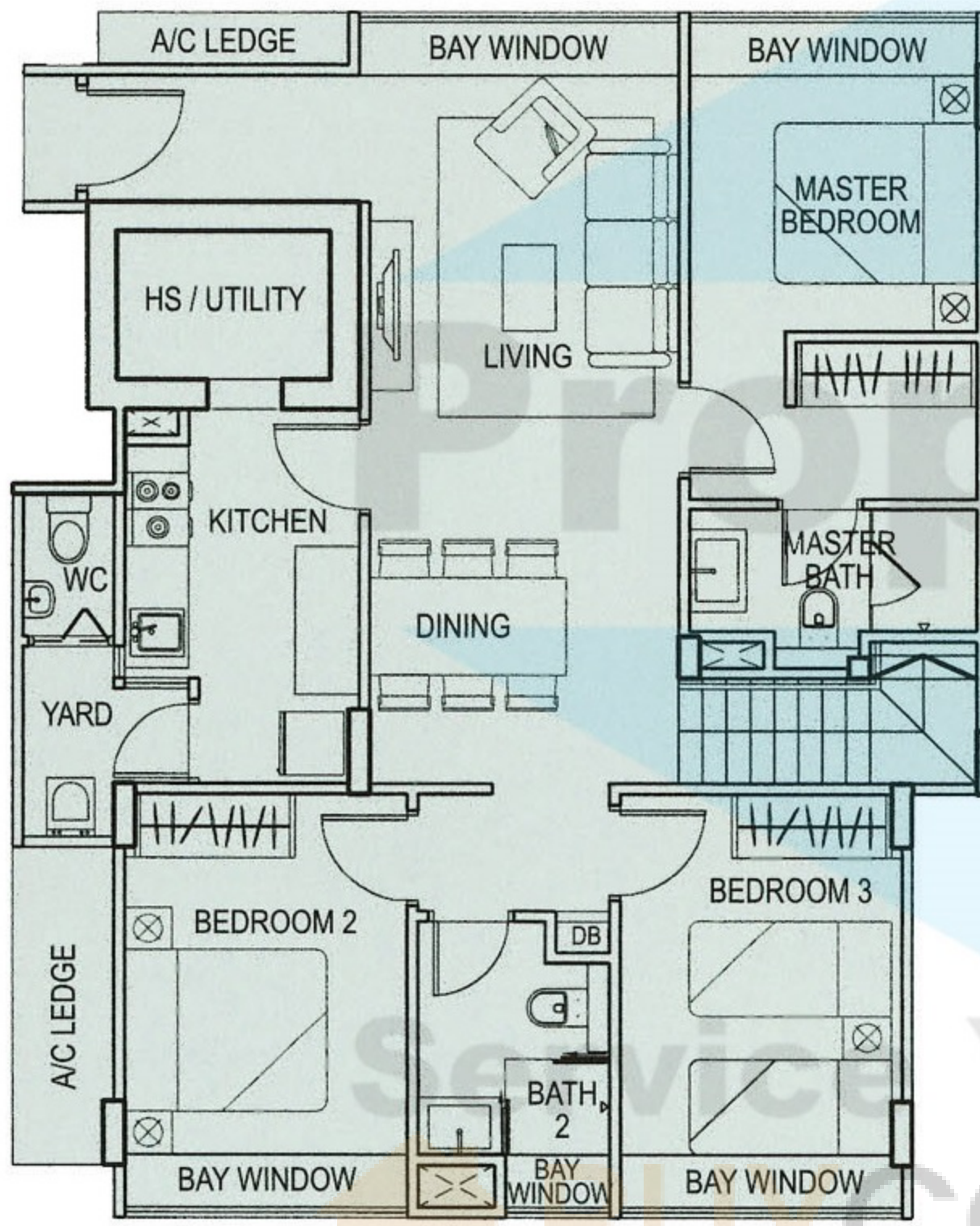

Lower Storey

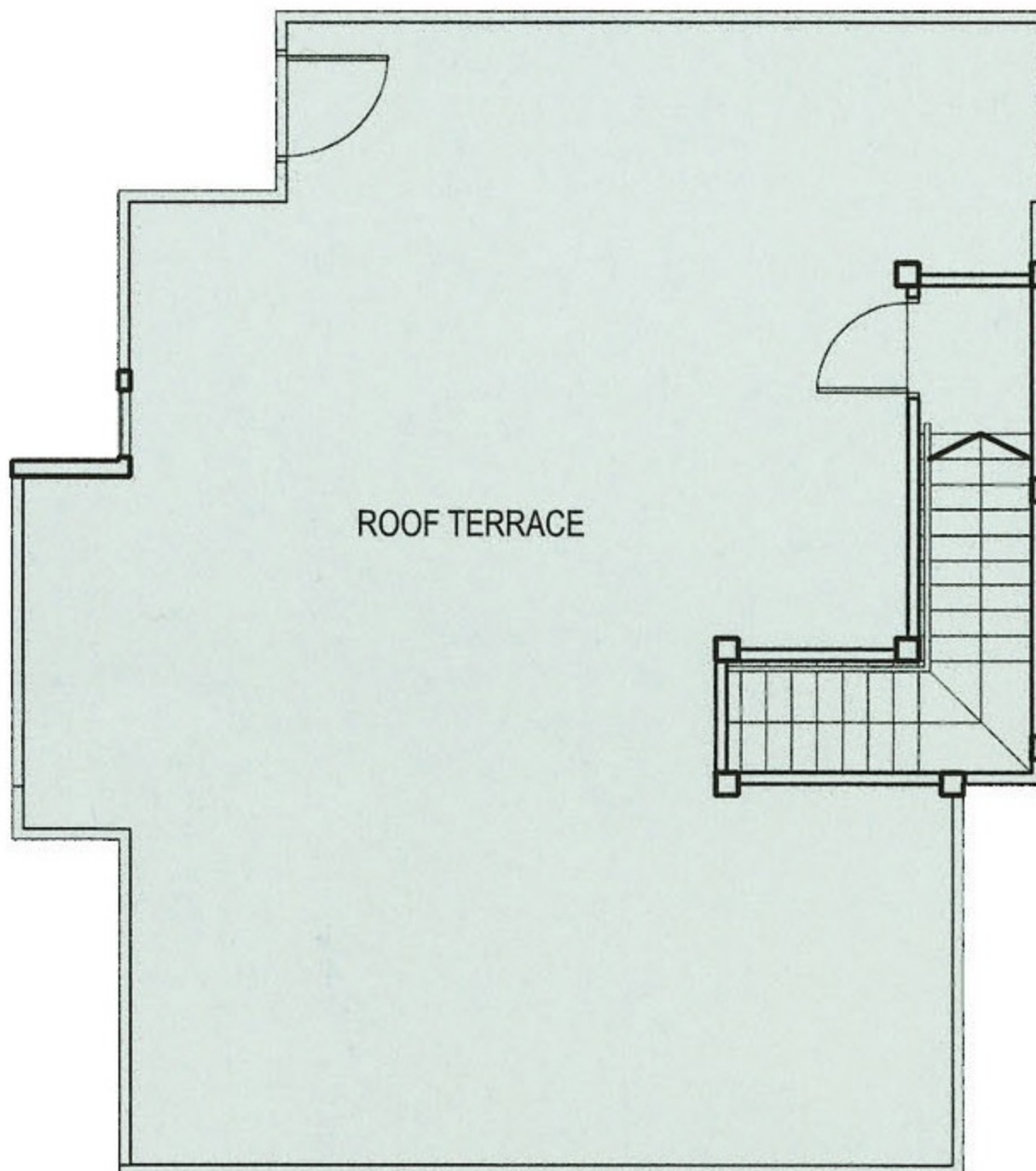

Upper Storey

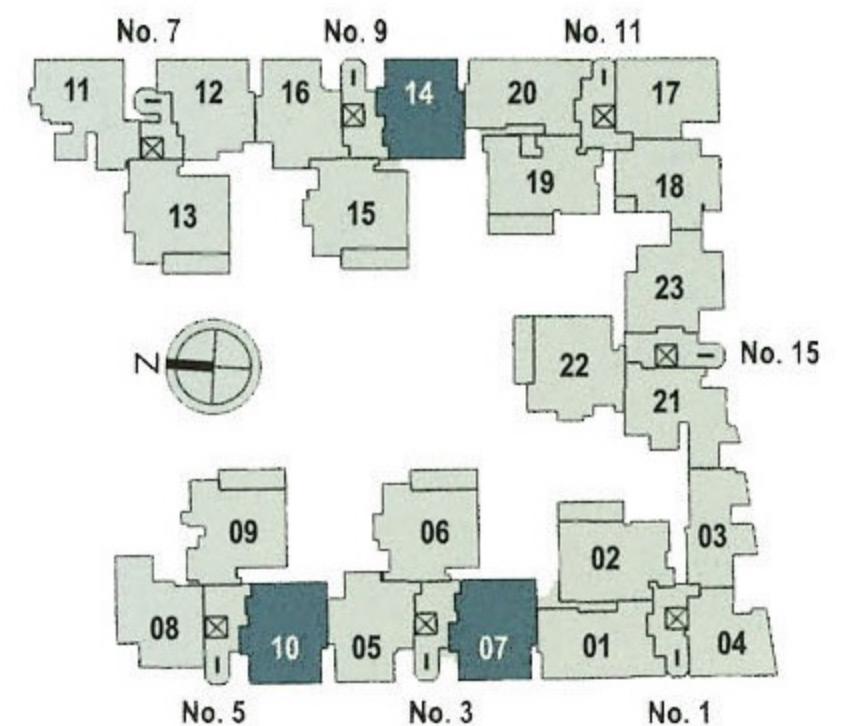

Lorong 28 Geylang