

Type A apartments are meant for those who would settle for nothing less than the best

### Type A0

156 sqm



### Type A1 & A2

140 sqm

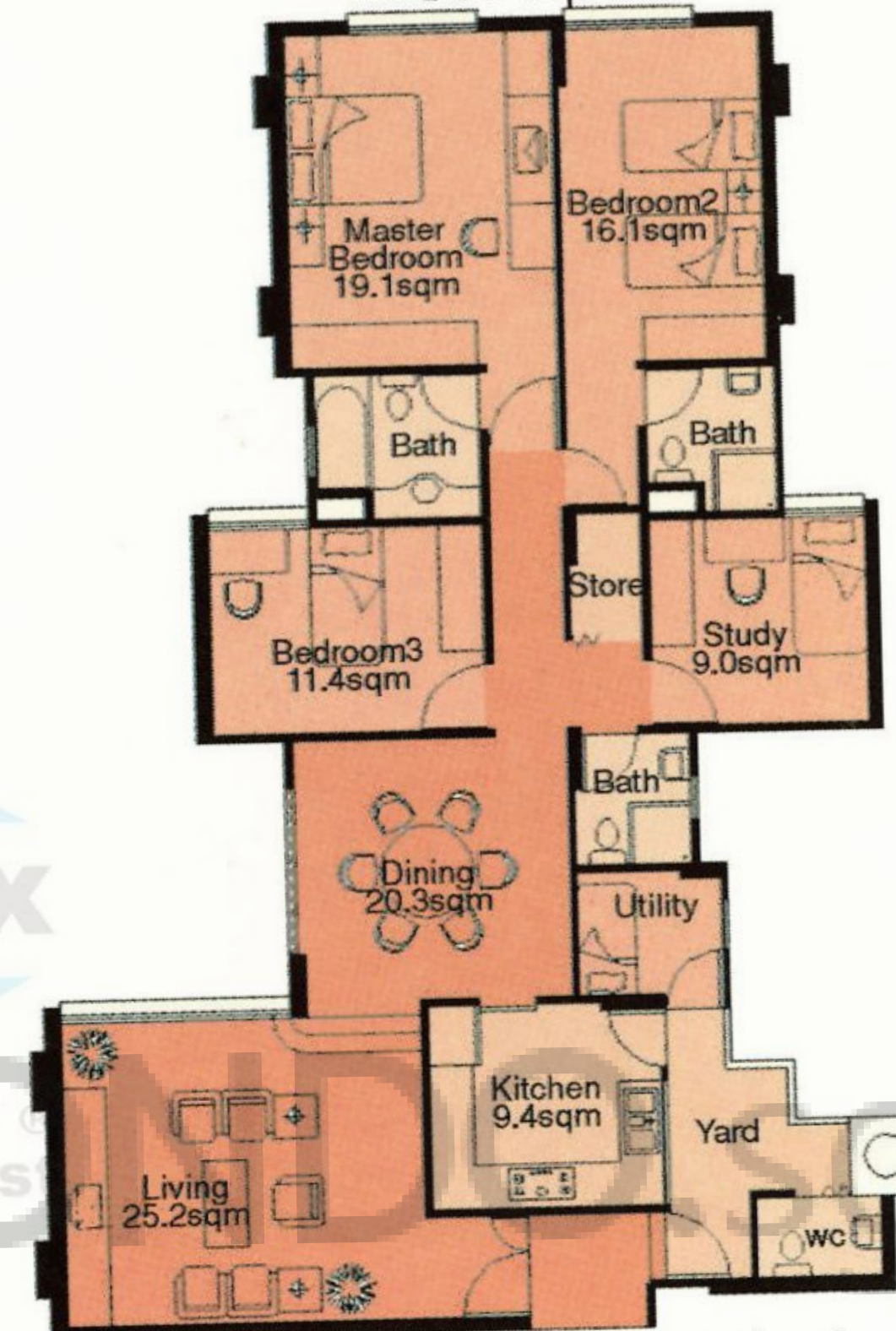

\* Type A1 & A2 are identical, except for the variation in risers from the Living to Dining areas — Type A2 has 2 risers

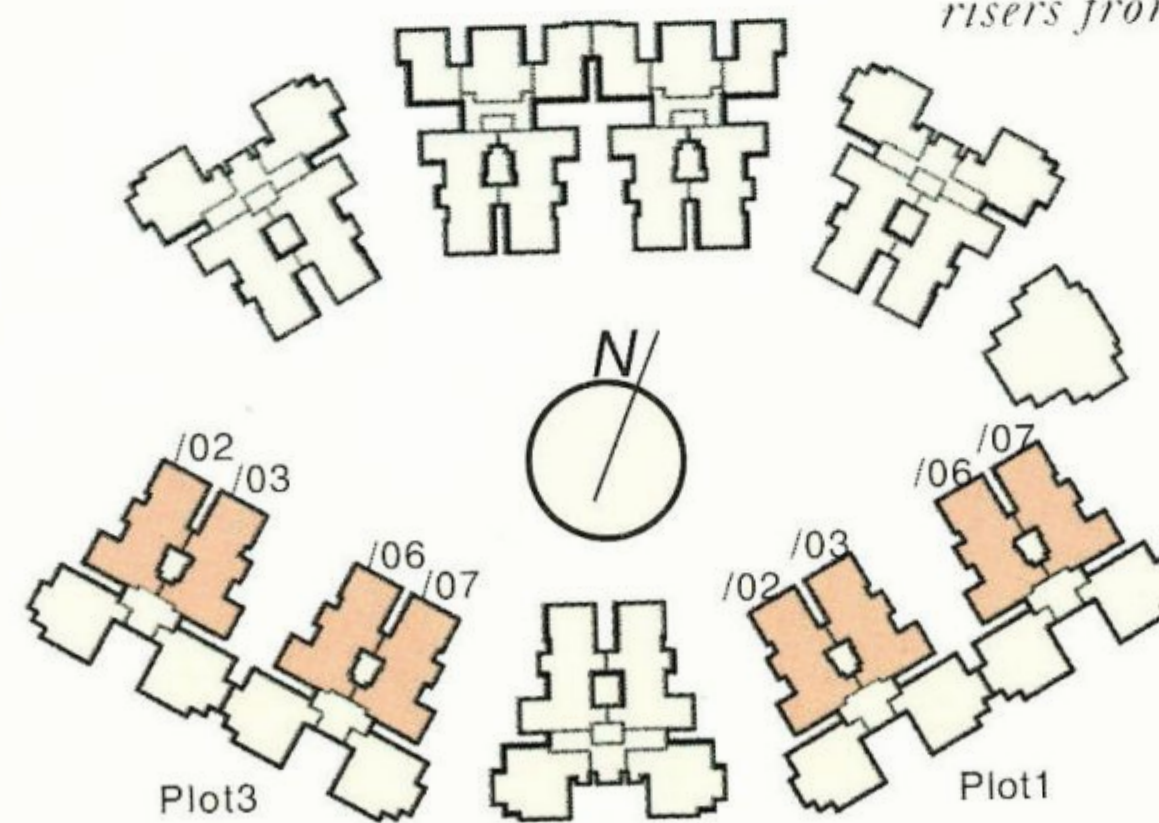

Plot 3							
09/01 B1	09/02 A2	09/03 A2	09/04 B1	09/05 B1	09/06 A2	09/07 A2	09/08 B1
08/01 B1	08/02 A2	08/03 A2	08/04 B1	08/05 B1	08/06 A2	08/07 A2	08/08 B1
07/01 B1	07/02 A2	07/03 A2	07/04 B1	07/05 B1	07/06 A2	07/07 A2	07/08 B1
06/01 B1	06/02 A2	06/03 A2	06/04 B1	06/05 B1	06/06 A2	06/07 A2	06/08 B1
05/01 B1	05/02 A2	05/03 A2	05/04 B1	05/05 B1	05/06 A2	05/07 A2	05/08 B1
04/01 B1	04/02 A2	04/03 A2	04/04 B1	04/05 B1	04/06 A2	04/07 A2	04/08 B1
03/01 B1	03/02 A2	03/03 A2	03/04 B1	03/05 B1	03/06 A2	03/07 A2	03/08 B1
02/01 B0	02/02 A1	02/03 A1	02/04 B0	02/05 B0	02/06 A1	02/07 A1	
	01/02 A0	01/03 A0			01/06 A0	01/07 A0	

Plot 1															
09/01 B1	09/02 A2	09/03 A2	09/04 B1	09/05 B1	09/06 A2	09/07 A2	09/08 B1								
08/01 B1	08/02 A2	08/03 A2	08/04 B1	08/05 B1	08/06 A2	08/07 A2	08/08 B1								
07/01 B1	07/02 A2	07/03 A2	07/04 B1	07/05 B1	07/06 A2	07/07 A2	07/08 B1								
06/01 B1	06/02 A2	06/03 A2	06/04 B1	06/05 B1	06/06 A2	06/07 A2	06/08 B1								
05/01 B1	05/02 A2	05/03 A2	05/04 B1	05/05 B1	05/06 A2	05/07 A2	05/08 B1								
04/01 B1	04/02 A2	04/03 A2	04/04 B1	04/05 B1	04/06 A2	04/07 A2	04/08 B1								
03/01 B1	03/02 A2	03/03 A2	03/04 B1	03/05 B1	03/06 A2	03/07 A2	03/08 B1								
	02/02 A1	02/03 A1	02/04 B0	02/05 B0	02/06 A1	02/07 A1	02/08 B0								
	01/02 A0	01/03 A0													

Sectional representation from compound perimeter — Driveway

TYPE A



### Type A3

180 sqm

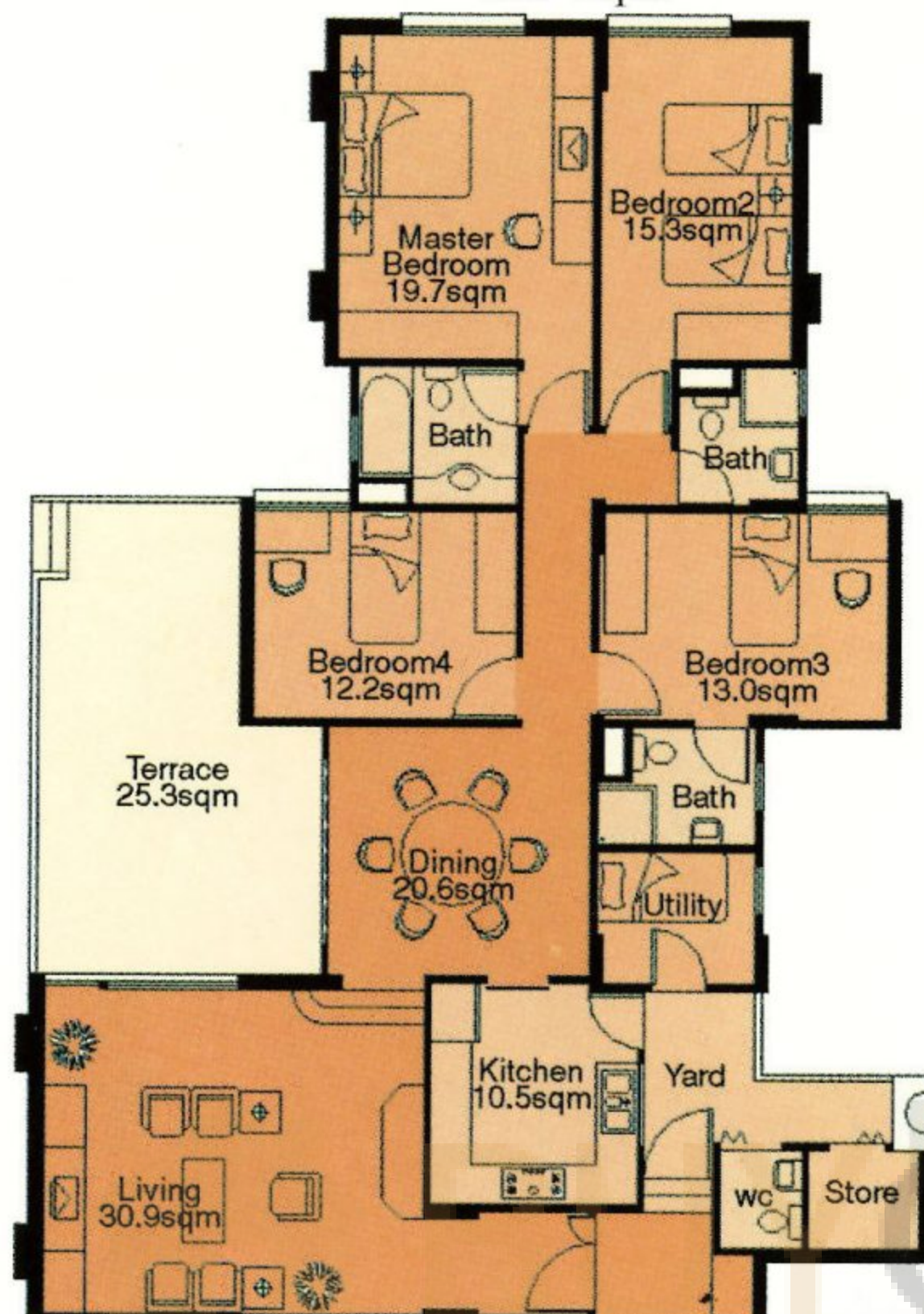

### Type A4 & A5

156 sqm

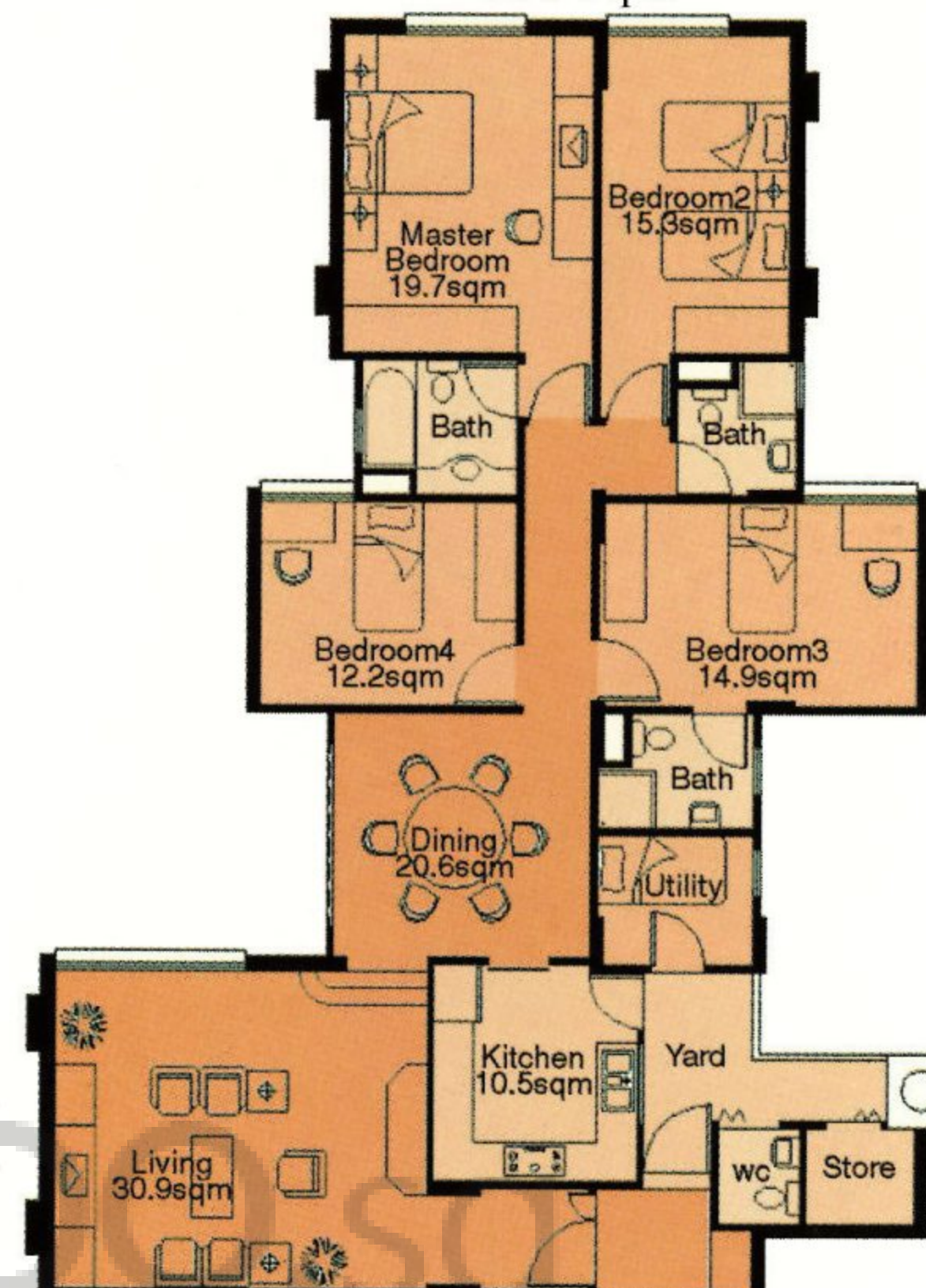

\* Type A4 & A5 are identical, except for the variation in risers from the Living to Dining areas — Type A5 has 2 risers

Service You Trust

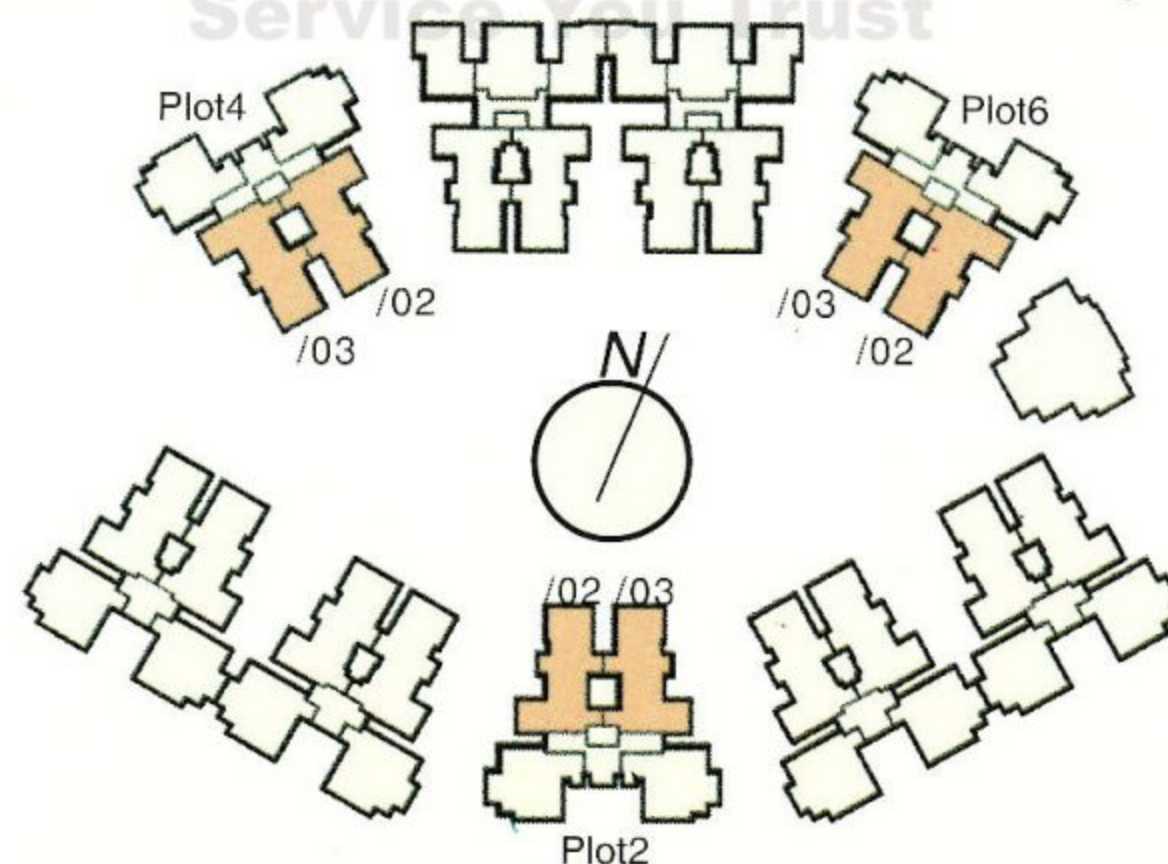

#### Plot 4

09/01 B3	09/02 A5	09/03 A5	09/04 B3
08/01 B3	08/02 A5	08/03 A5	08/04 B3
07/01 B3	07/02 A5	07/03 A5	07/04 B3
06/01 B3	06/02 A5	06/03 A5	06/04 B3
05/01 B3	05/02 A5	05/03 A5	05/04 B3
04/01 B3	04/02 A5	04/03 A5	04/04 B3
03/01 B3	03/02 A5	03/03 A5	03/04 B3
02/01 B3	02/02 A5	02/03 A5	02/04 B3
	01/02 A3	01/03 A3	01/04 B2

#### Plot 6

09/01 B3	09/02 A5	09/03 A5	09/04 B3
08/01 B3	08/02 A5	08/03 A5	08/04 B3
07/01 B3	07/02 A5	07/03 A5	07/04 B3
06/01 B3	06/02 A5	06/03 A5	06/04 B3
05/01 B3	05/02 A5	05/03 A5	05/04 B3
04/01 B3	04/02 A5	04/03 A5	04/04 B3
03/01 B3	03/02 A5	03/03 A5	03/04 B3
02/01 B3	02/02 A5	02/03 A5	02/04 B3
01/01 B2	01/02 A3	01/03 A3	

#### Plot 2

09/01 B3	09/02 A5	09/03 A5	09/04 B3
08/01 B3	08/02 A5	08/03 A5	08/04 B3
07/01 B3	07/02 A5	07/03 A5	07/04 B3
06/01 B3	06/02 A5	06/03 A5	06/04 B3
05/01 B3	05/02 A5	05/03 A5	05/04 B3
04/01 B3	04/02 A5	04/03 A5	04/04 B3
03/01 B3	03/02 A5	03/03 A5	03/04 B3
02/01 B2	02/02 A4	02/03 A4	02/04 B2
	01/02 A3	01/03 A3	

Sectional representation from compound perimeter — Driveway



## Type A6

156 sqm

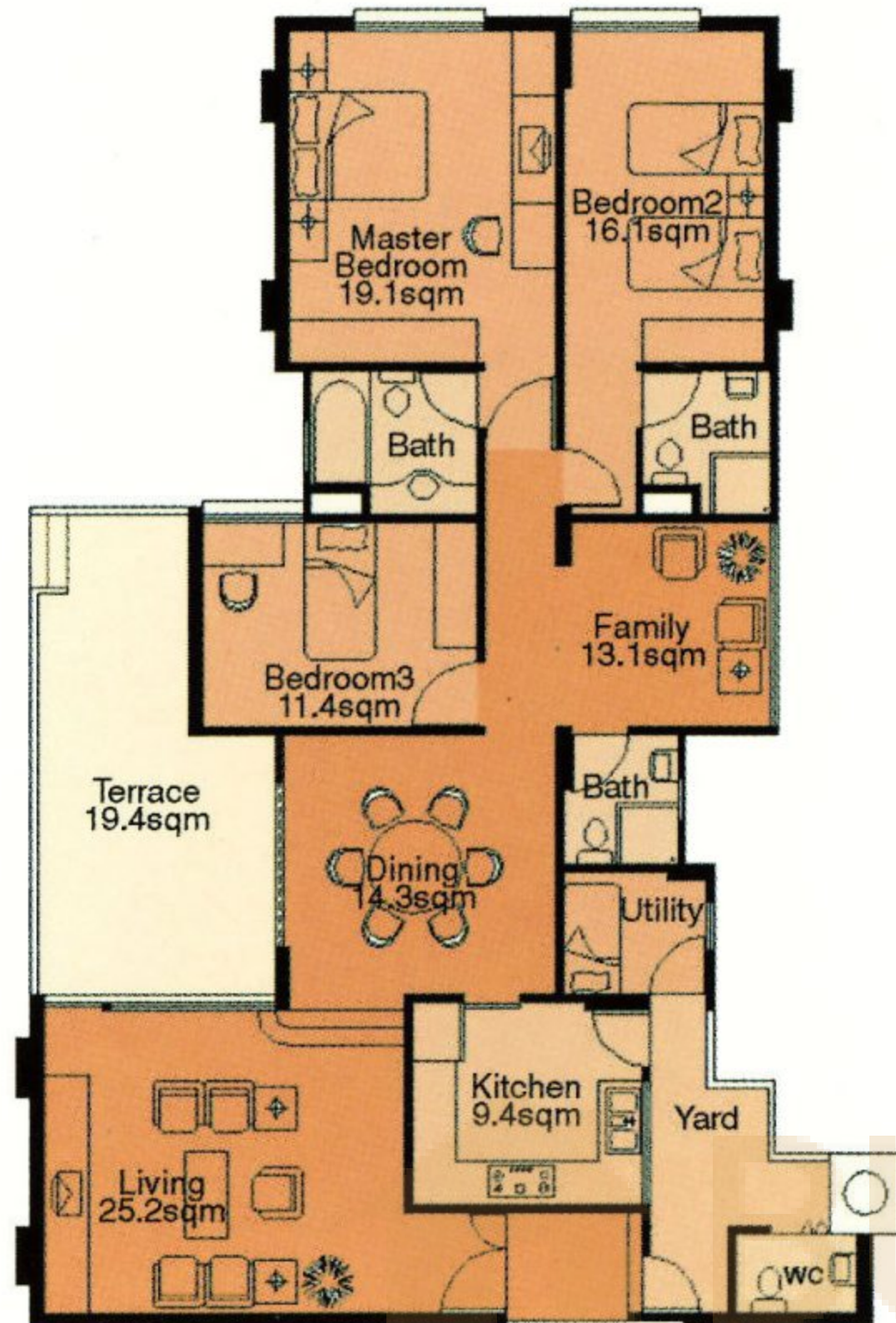

## Type A7

140 sqm

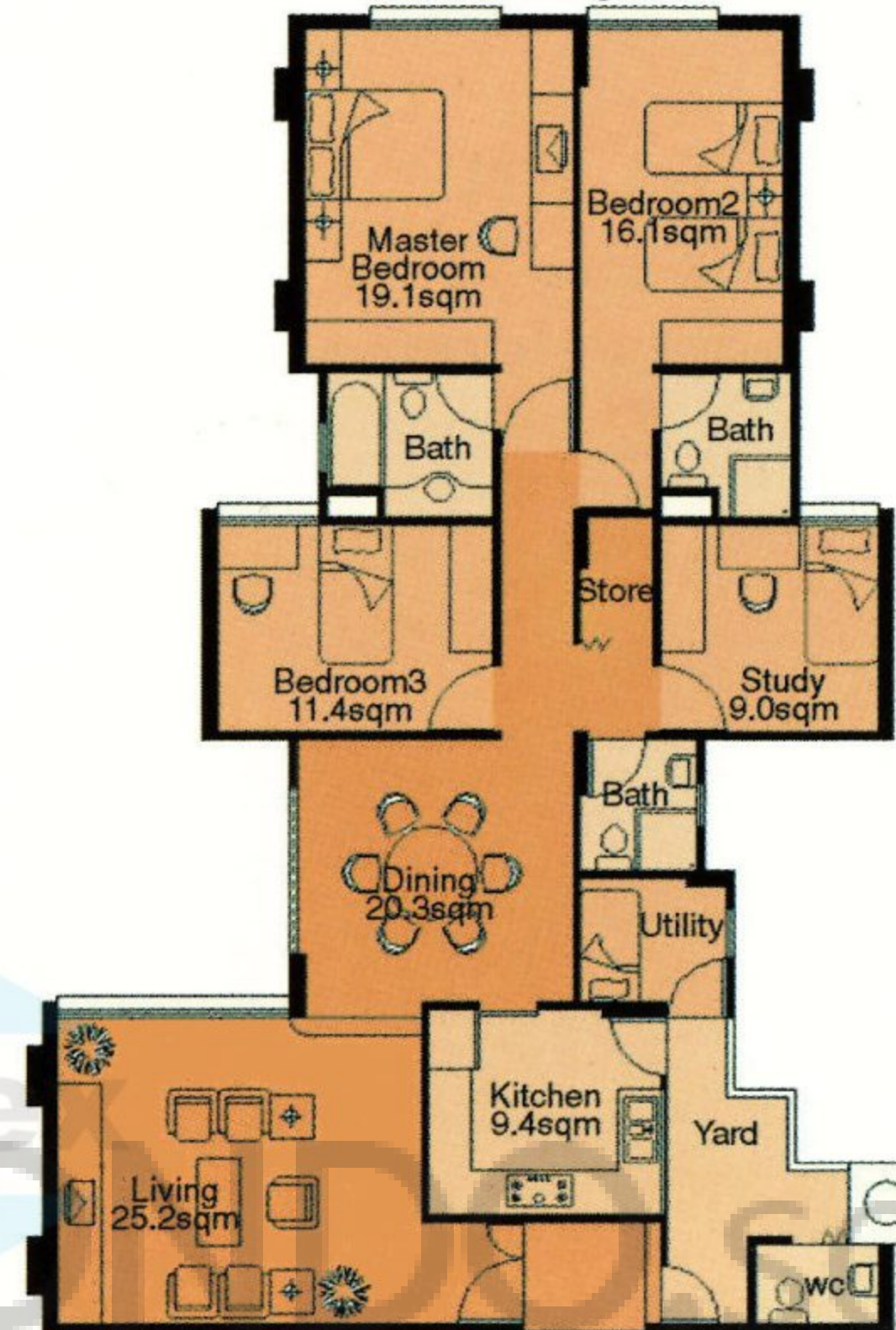

PropNet  
JYCC  
Service You Trust

### Plot 5

08/01 C1	08/02 A7	08/03 A7	08/04 C3	08/05 D	08/06 C3	08/07 A7	08/08 A7	08/09 C1	08/10 D
07/01 C1	07/02 A7	07/03 A7	07/04 C3	07/05 D	07/06 C3	07/07 A7	07/08 A7	07/09 C1	07/10 D
06/01 C1	06/02 A7	06/03 A7	06/04 C3	06/05 D	06/06 C3	06/07 A7	06/08 A7	06/09 C1	06/10 D
05/01 C1	05/02 A7	05/03 A7	05/04 C3	05/05 D	05/06 C3	05/07 A7	05/08 A7	05/09 C1	05/10 D
04/01 C1	04/02 A7	04/03 A7	04/04 C3	04/05 D	04/06 C3	04/07 A7	04/08 A7	04/09 C1	04/10 D
03/01 C1	03/02 A7	03/03 A7	03/04 C3	03/05 D	03/06 C3	03/07 A7	03/08 A7	03/09 C1	03/10 D
02/01 C1	02/02 A7	02/03 A7	02/04 C3	02/05 D	02/06 C3	02/07 A7	02/08 A7	02/09 C1	02/10 D
01/01 C0	01/02 A6	01/03 A6	01/04 C2		01/06 C2	01/07 A6	01/08 A6	01/09 C0	

Sectional representation from compound perimeter — Driveway

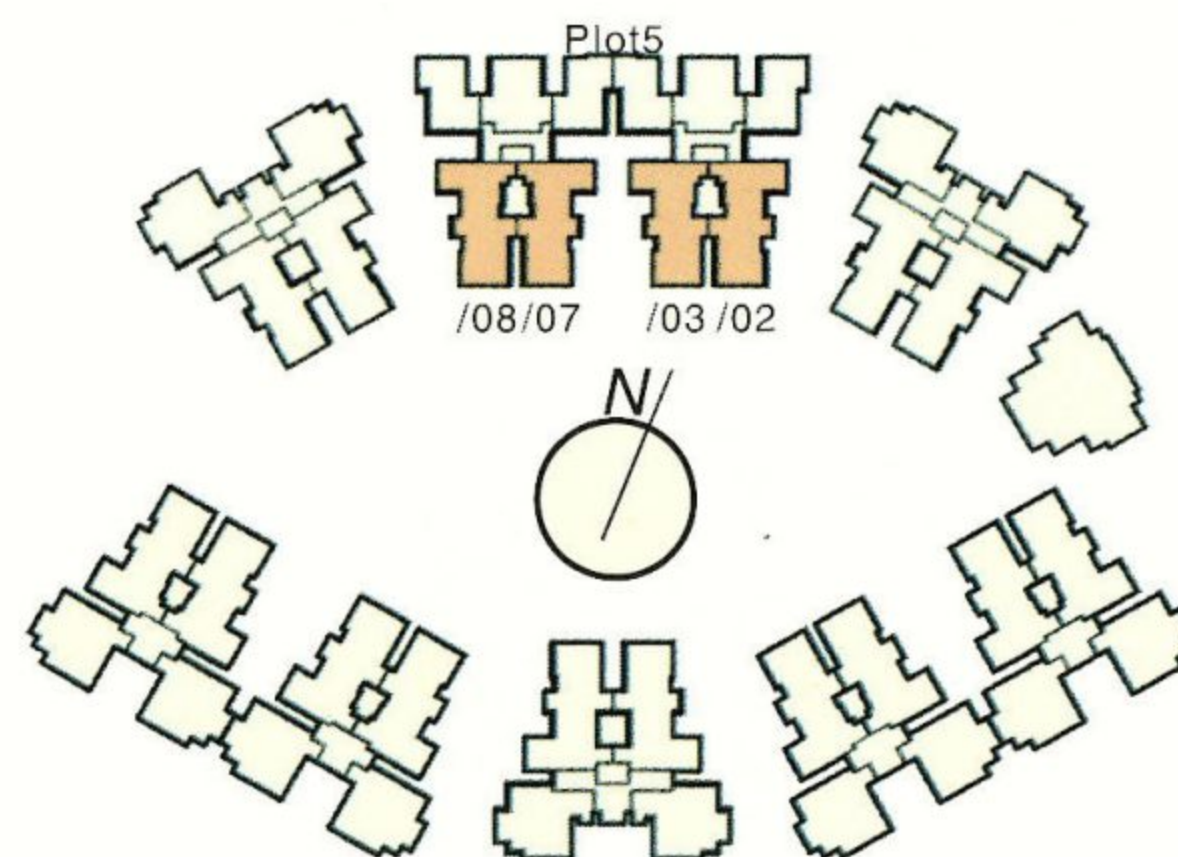



Type B apartments are designed for the discerning family that cares about how they live

### Type B0

124 sqm

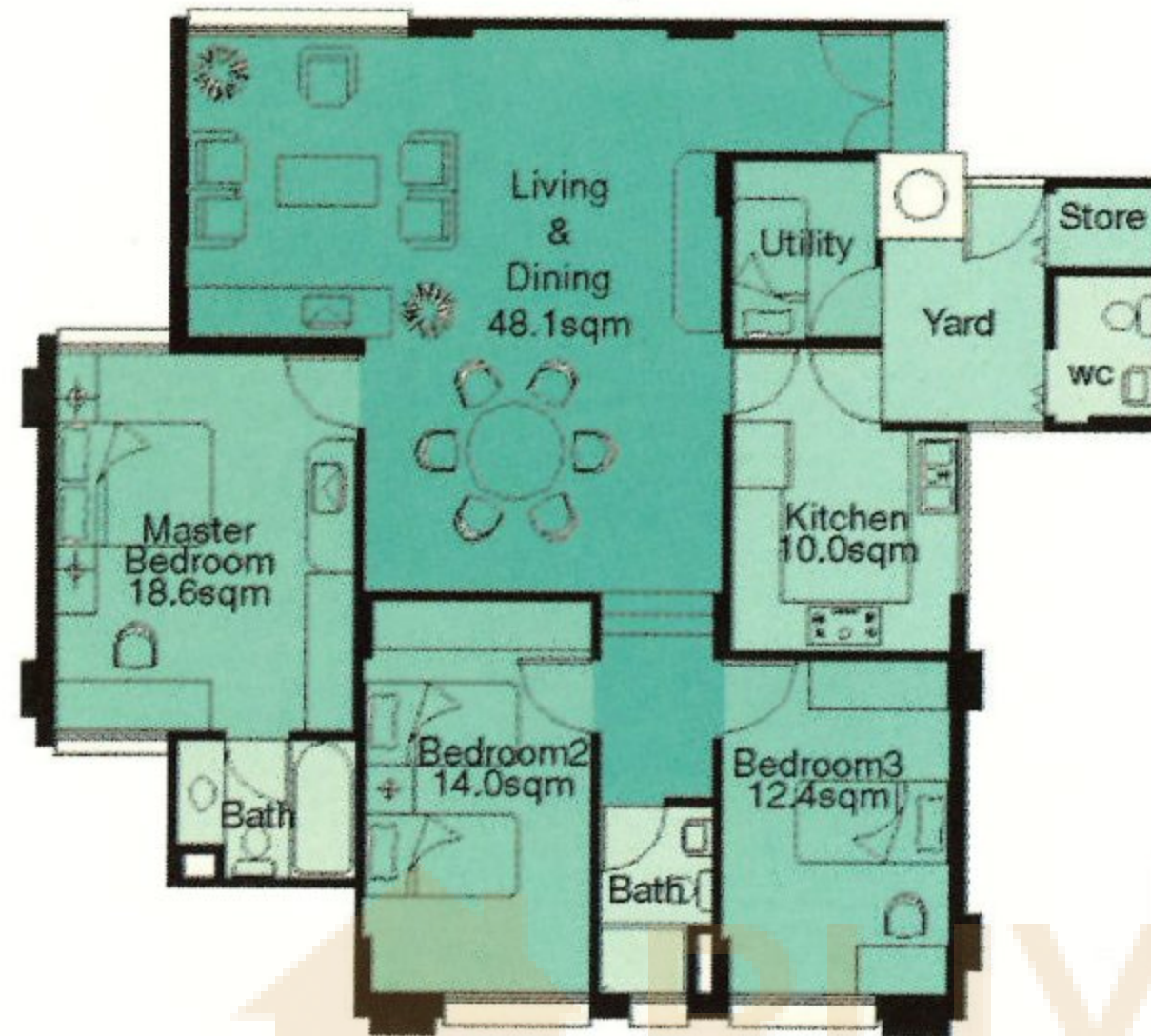

### Type B1

124 sqm

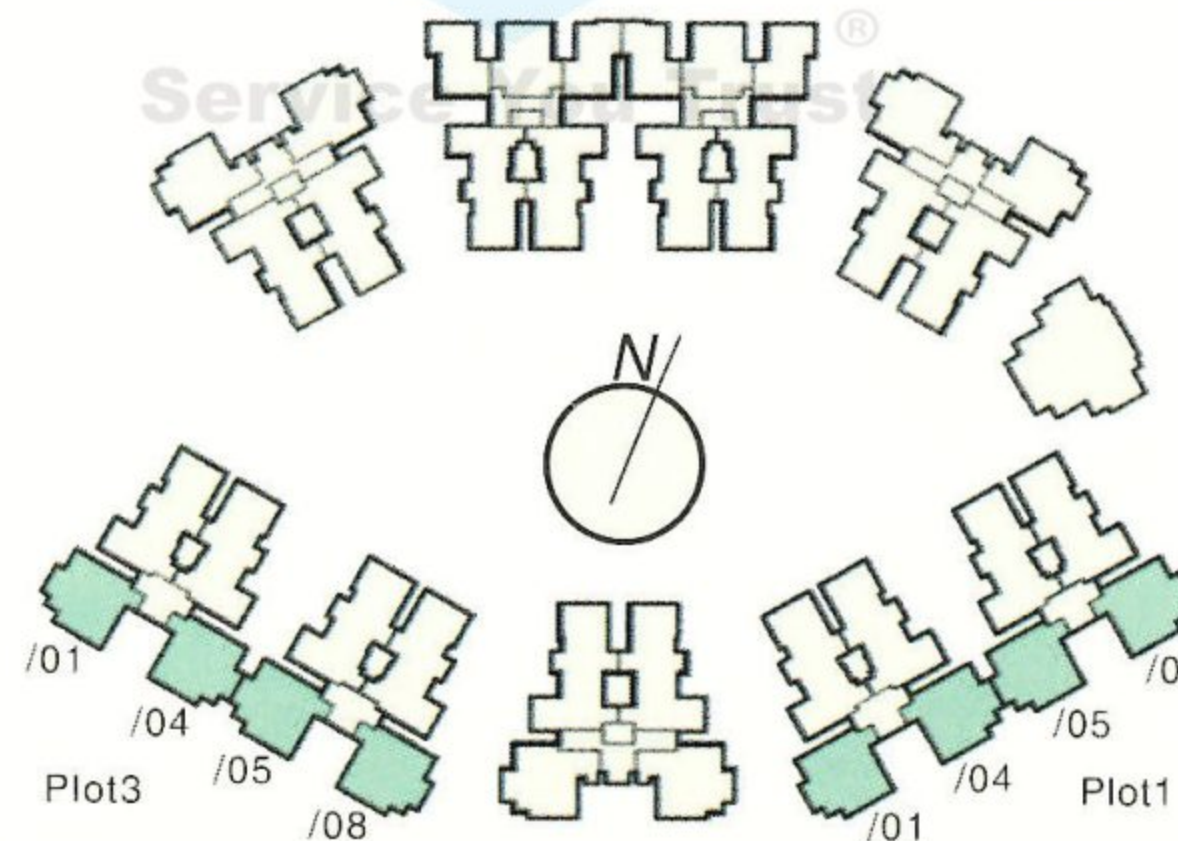

#### Plot 3

09/01 B1	09/02 A2	09/03 A2	09/04 B1	09/05 B1	09/06 A2	09/07 A2	09/08 B1
08/01 B1	08/02 A2	08/03 A2	08/04 B1	08/05 B1	08/06 A2	08/07 A2	08/08 B1
07/01 B1	07/02 A2	07/03 A2	07/04 B1	07/05 B1	07/06 A2	07/07 A2	07/08 B1
06/01 B1	06/02 A2	06/03 A2	06/04 B1	06/05 B1	06/06 A2	06/07 A2	06/08 B1
05/01 B1	05/02 A2	05/03 A2	05/04 B1	05/05 B1	05/06 A2	05/07 A2	05/08 B1
04/01 B1	04/02 A2	04/03 A2	04/04 B1	04/05 B1	04/06 A2	04/07 A2	04/08 B1
03/01 B1	03/02 A2	03/03 A2	03/04 B1	03/05 B1	03/06 A2	03/07 A2	03/08 B1
02/01 B0	02/02 A1	02/03 A1	02/04 B0	02/05 B0	02/06 A1	02/07 A1	
	01/02 A0	01/03 A0			01/06 A0	01/07 A0	

#### Plot 1

09/01 B1	09/02 A2	09/03 A2	09/04 B1	09/05 B1	09/06 A2	09/07 A2	09/08 B1
08/01 B1	08/02 A2	08/03 A2	08/04 B1	08/05 B1	08/06 A2	08/07 A2	08/08 B1
07/01 B1	07/02 A2	07/03 A2	07/04 B1	07/05 B1	07/06 A2	07/07 A2	07/08 B1
06/01 B1	06/02 A2	06/03 A2	06/04 B1	06/05 B1	06/06 A2	06/07 A2	06/08 B1
05/01 B1	05/02 A2	05/03 A2	05/04 B1	05/05 B1	05/06 A2	05/07 A2	05/08 B1
04/01 B1	04/02 A2	04/03 A2	04/04 B1	04/05 B1	04/06 A2	04/07 A2	04/08 B1
03/01 B1	03/02 A2	03/03 A2	03/04 B1	03/05 B1	03/06 A2	03/07 A2	03/08 B1
	02/02 A1	02/03 A1	02/04 B0	02/05 B0	02/06 A1	02/07 A1	02/08 B0
	01/02 A0	01/03 A0			01/06 A0	01/07 A0	

Sectional representation from compound perimeter — Driveway

TYPE B



## Type B2

122 sqm



## Type B3

122sqm

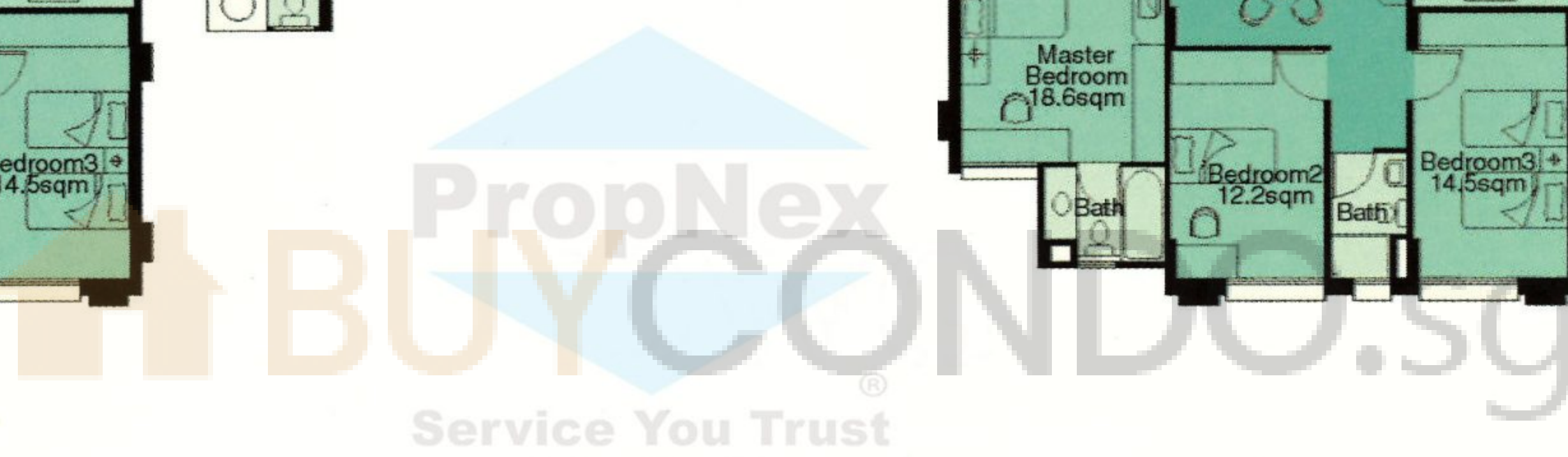
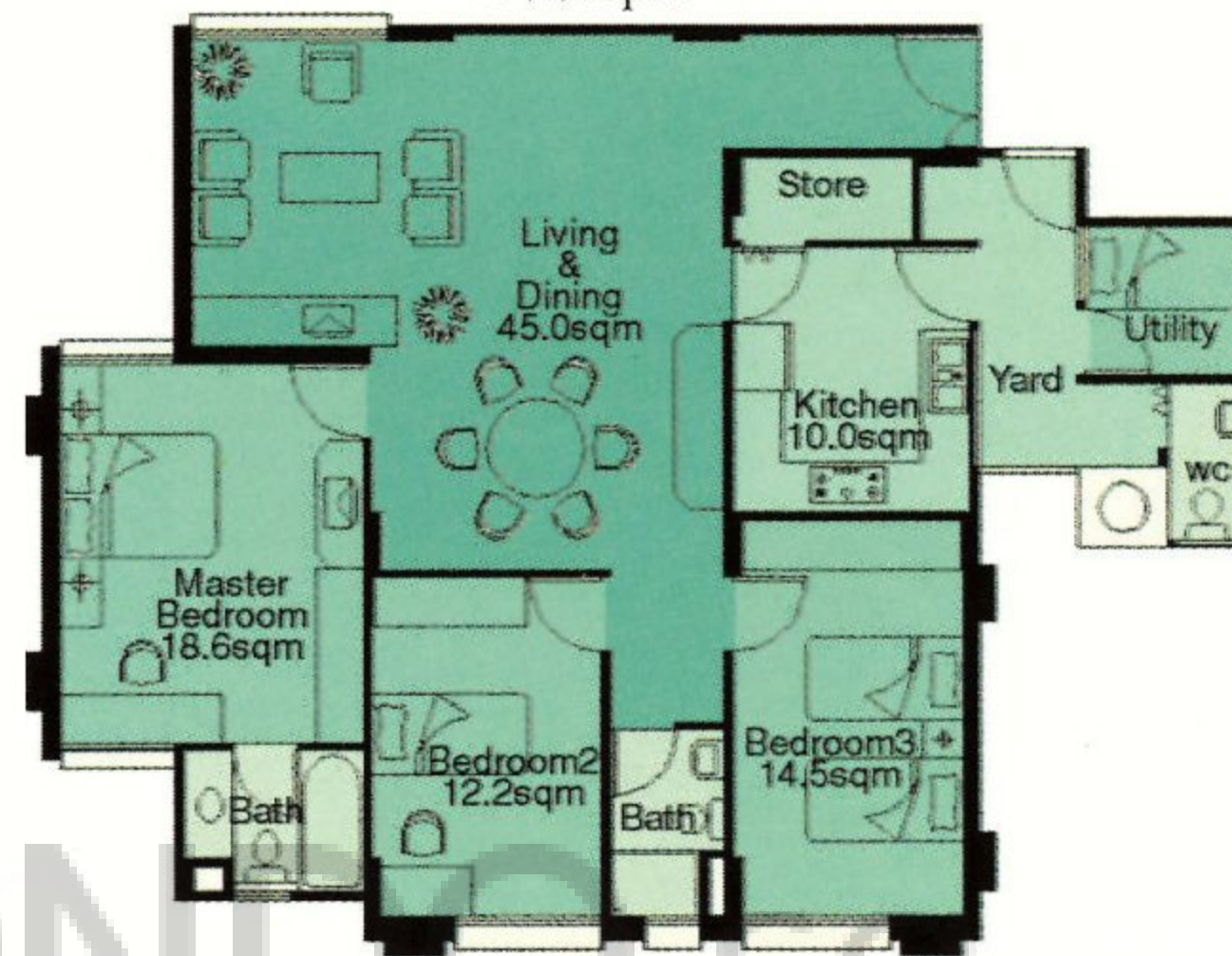

Plot 4

09/01 B3	09/02 A5	09/03 A5	09/04 B3
08/01 B3	08/02 A5	08/03 A5	08/04 B3
07/01 B3	07/02 A5	07/03 A5	07/04 B3
06/01 B3	06/02 A5	06/03 A5	06/04 B3
05/01 B3	05/02 A5	05/03 A5	05/04 B3
04/01 B3	04/02 A5	04/03 A5	04/04 B3
03/01 B3	03/02 A5	03/03 A5	03/04 B3
02/01 B3	02/02 A5	02/03 A5	02/04 B3
	01/02 A3	01/03 A3	01/04 B2

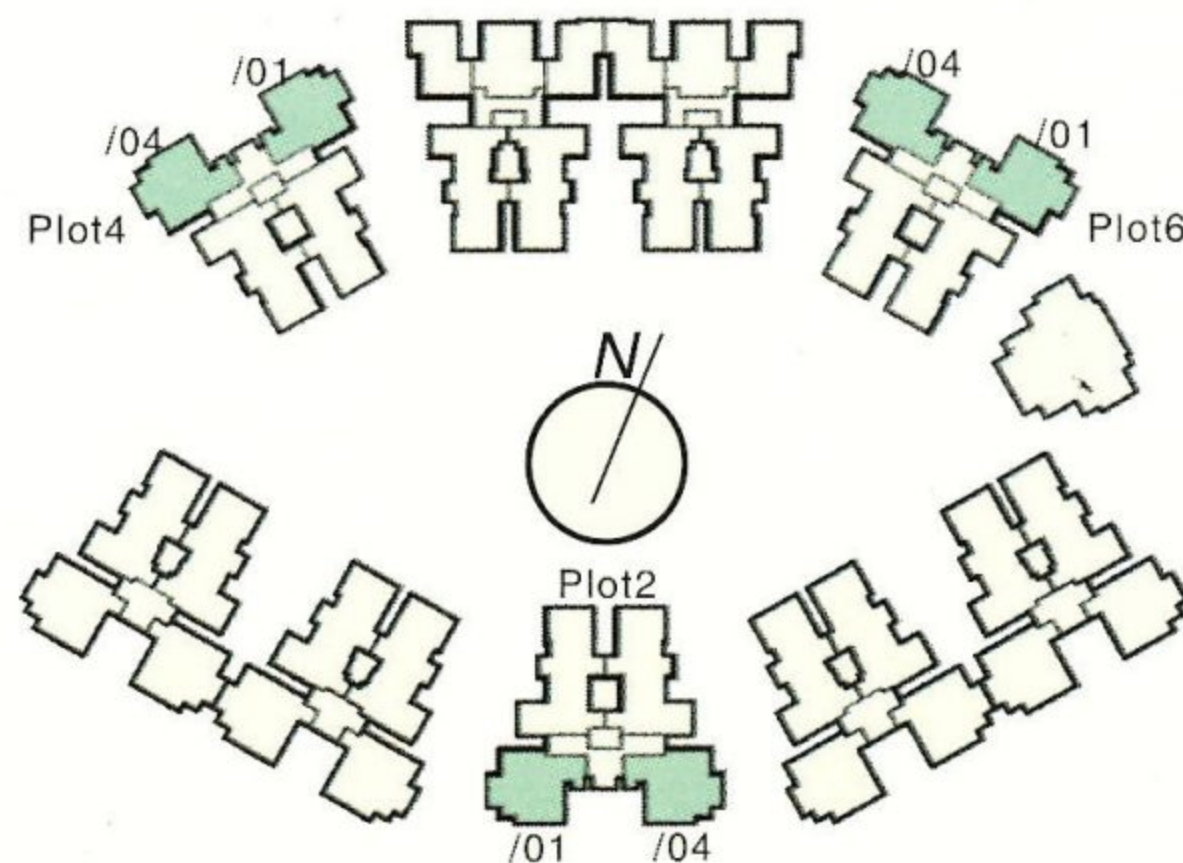

Plot 6

09/01 B3	09/02 A5	09/03 A5	09/04 B3
08/01 B3	08/02 A5	08/03 A5	08/04 B3
07/01 B3	07/02 A5	07/03 A5	07/04 B3
06/01 B3	06/02 A5	06/03 A5	06/04 B3
05/01 B3	05/02 A5	05/03 A5	05/04 B3
04-01 B3	04/02 A5	04/03 A5	04/04 B3
03/01 B3	03/02 A5	03/03 A5	03/04 B3
02/01 B3	02/02 A5	02/03 A5	02/04 B3
01/01 B2	01/02 A3	01/03 A3	

Plot 2

09/01 B3	09/02 A5	09/03 A5	09/04 B3
08/01 B3	08/02 A5	08/03 A5	08/04 B3
07/01 B3	07/02 A5	07/03 A5	07/04 B3
06/01 B3	06/02 A5	06/03 A5	06/04 B3
05/01 B3	05/02 A5	05/03 A5	05/04 B3
04/01 B3	04/02 A5	04/03 A5	04/04 B3
03/01 B3	03/02 A5	03/03 A5	03/04 B3
02/01 B2	02/02 A4	02/03 A4	02/04 B2
	01/02 A3	01/03 A3	

Sectional representation from compound perimeter — Driveway

T  
Y  
P  
E  
B



Type C apartments are built for the budget conscious that expresses fine tastes in quality living

### Type C0 & C1\*

77 sqm



\* Type C0 & C1 are identical except for the risers from the Living and Dining to Bedroom corridor — Type C1 has no risers

### Type C2 & C3\*

79 sqm



\* Type C2 & C3 are identical except for the risers from the Living and Dining to Bedroom corridor — Type C3 has no risers



Plot 5

08/01 C1	08/02 A7	08/03 A7	08/04 C3	08/05 D	08/06 C3	08/07 A7	08/08 A7	08/09 C1	08/10 D
07/01 C1	07/02 A7	07/03 A7	07/04 C3	07/05 D	07/06 C3	07/07 A7	07/08 A7	07/09 C1	07/10 D
06/01 C1	06/02 A7	06/03 A7	06/04 C3	06/05 D	06/06 C3	06/07 A7	06/08 A7	06/09 C1	06/10 D
05/01 C1	05/02 A7	05/03 A7	05/04 C3	05/05 D	05/06 C3	05/07 A7	05/08 A7	05/09 C1	05/10 D
04/01 C1	04/02 A7	04/03 A7	04/04 C3	04/05 D	04/06 C3	04/07 A7	04/08 A7	04/09 C1	04/10 D
03/01 C1	03/02 A7	03/03 A7	03/04 C3	03/05 D	03/06 C3	03/07 A7	03/08 A7	03/09 C1	03/10 D
02/01 C1	02/02 A7	02/03 A7	02/04 C3	02/05 D	02/06 C3	02/07 A7	02/08 A7	02/09 C1	02/10 D
01/01 C0	01/02 A6	01/03 A6	01/04 C2		01/06 C2	01/07 A6	01/08 A6	01/09 C0	

Sectional representation from compound perimeter — Driveway

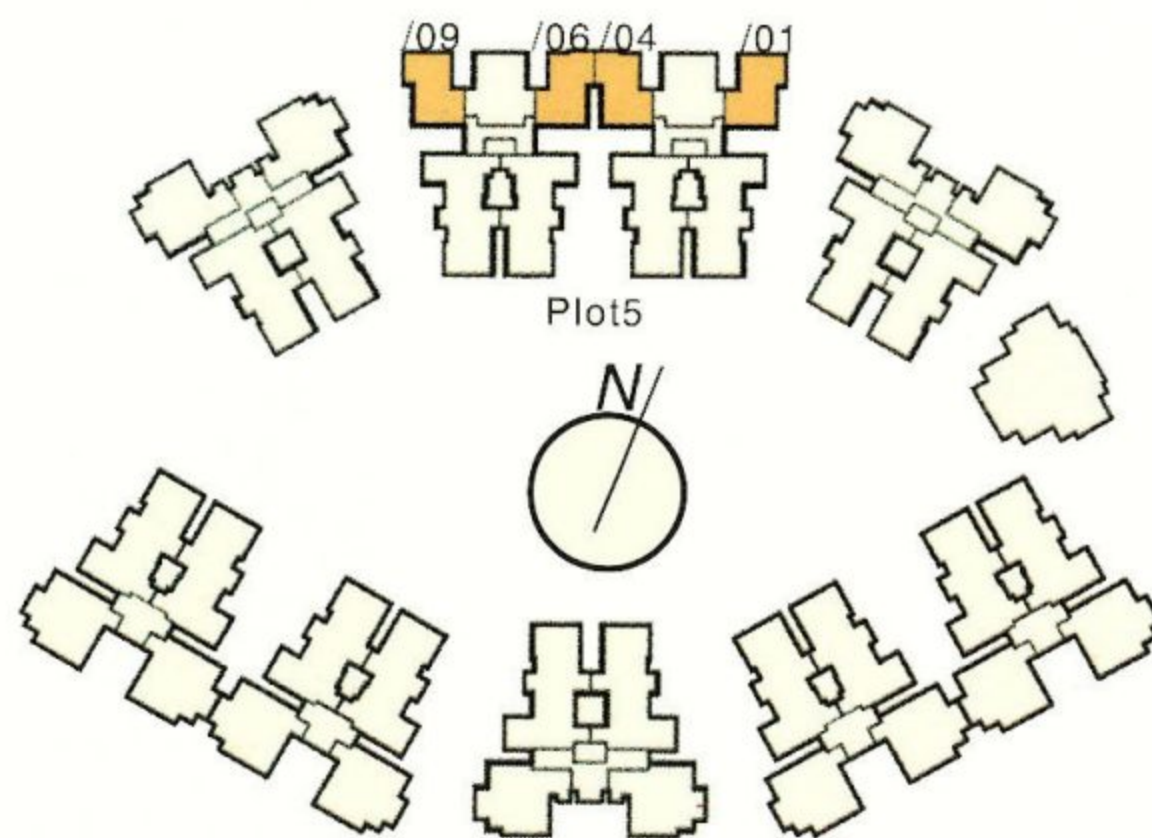

TYPE C



Type D apartments are simply perfect for the new family embarking on the next stage in life

## Type D

88 sqm



*and how often do you stumble onto a gem*

*like Azalea Park Condominium*

*perhaps once in a lifetime*

*or*

*maybe not in the next two*

BUY CONDO.sg  
Service You Trust

Plot 5

08/01 C1	08/02 A7	08/03 A7	08/04 C3	08/05 D	08/06 C3	08/07 A7	08/08 A7	08/09 C1	08/10 D
07/01 C1	07/02 A7	07/03 A7	07/04 C3	07/05 D	07/06 C3	07/07 A7	07/08 A7	07/09 C1	07/10 D
06/01 C1	06/02 A7	06/03 A7	06/04 C3	06/05 D	06/06 C3	06/07 A7	06/08 A7	06/09 C1	06/10 D
05/01 C1	05/02 A7	05/03 A7	05/04 C3	05/05 D	05/06 C3	05/07 A7	05/08 A7	05/09 C1	05/10 D
04/01 C1	04/02 A7	04/03 A7	04/04 C3	04/05 D	04/06 C3	04/07 A7	04/08 A7	04/09 C1	04/10 D
03/01 C1	03/02 A7	03/03 A7	03/04 C3	03/05 D	03/06 C3	03/07 A7	03/08 A7	03/09 C1	03/10 D
02/01 C1	02/02 A7	02/03 A7	02/04 C3	02/05 D	02/06 C3	02/07 A7	02/08 A7	02/09 C1	02/10 D
01/01 C0	01/02 A6	01/03 A6	01/04 C2		01/06 C2	01/07 A6	01/08 A6	01/09 C0	

Sectional representation from compound perimeter — Driveway

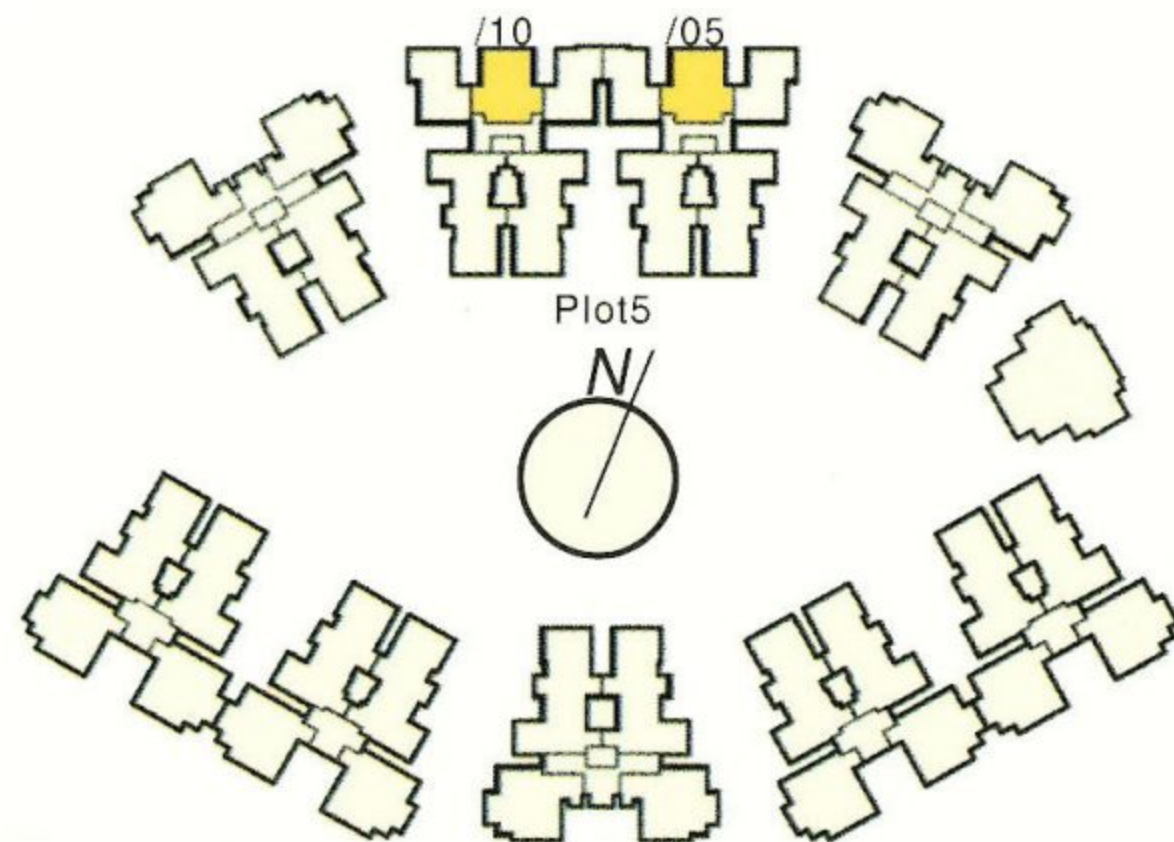

T  
Y  
P  
E  
D

*Seize It*