

## 3-Bedroom Apartment

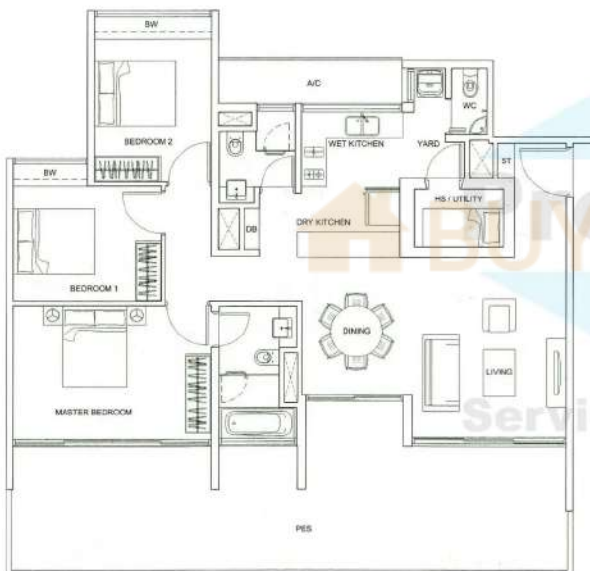

### B2-G1

150 sq m (1,615 sq ft)

Blk 29A : #01-16

Blk 29B : #01-20



### B2-G2

147 sq m (1,582 sq ft)

Blk 27B : #01-10

## 3-Bedroom Apartment

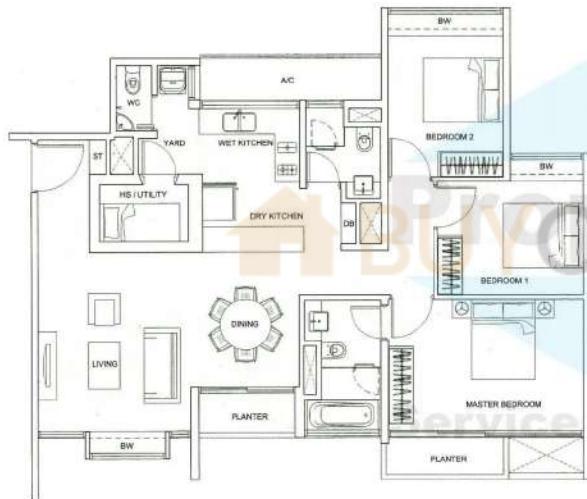

### B2-15

114 sq m (1,227 sq ft)

Bk 27B : #03-09 & #03-10  
 Bk 29 : #03-12  
 Bk 29A : #03-15 & #03-16  
 Bk 29B : #03-19 & #03-20  
 Bk 31 : #03-23  
 Bk 31A : #03-28

### B2-16

113 sq m (1,216 sq ft)

Bk 27B : #04-09  
 Bk 29A : #04-16  
 Bk 29B : #04-19  
 Bk 31 : #04-23



### B2-17

118 sq m (1,270 sq ft)

Bk 27B : #09-09  
 Bk 29A : #09-15  
 Bk 29B : #09-19  
 Bk 31 : #09-23



### B2-18

114 sq m (1,227 sq ft)

Bk 27B : #12-10  
 Bk 29 : #12-12  
 Bk 29A : #12-16  
 Bk 29B : #12-20  
 Bk 31A : #12-28



## 3-Bedroom Apartment

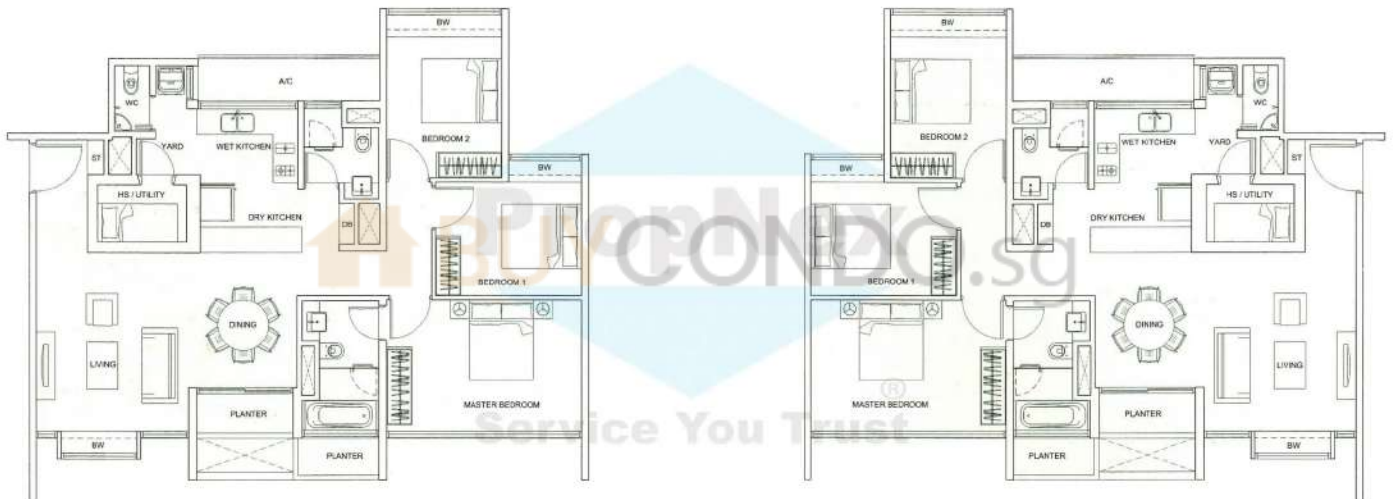

### B2-11L

113 sq m (1,216 sq ft)

Bk 27B : #07-09  
Bk 29A : #07-15  
Bk 29B : #07-19  
Bk 31 : #07-23

### B2-11R

113 sq m (1,216 sq ft)

Bk 27B : #06-10  
Bk 29 : #06-12  
Bk 29A : #06-16  
Bk 29B : #06-20  
Bk 31A : #06-28

## 3-Bedroom Apartment

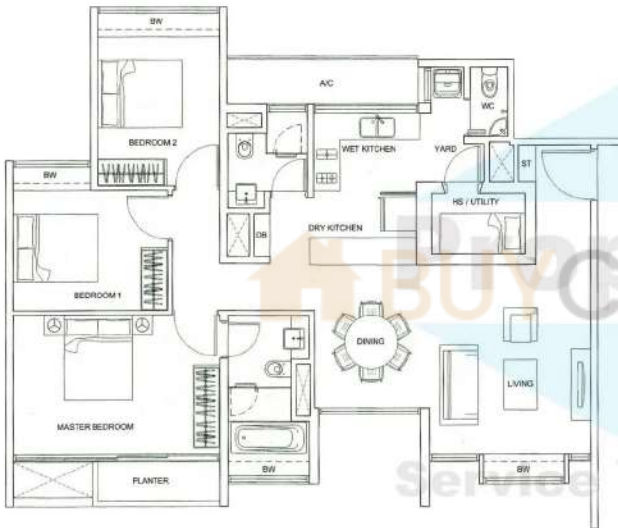

### B2-10

112 sq m (1,206 sq ft)

Bk 27B : #05-10  
 Bk 29 : #05-12  
 Bk 29A : #05-16  
 Bk 29B : #05-20  
 Bk 31A : #05-28

### B2-12

117 sq m (1,259 sq ft)

Bk 27B : #07-10  
 Bk 29 : #07-12  
 Bk 29A : #07-16  
 Bk 29B : #07-20  
 Bk 31A : #07-28



### B2-13

114 sq m (1,227 sq ft)

Bk 27B : #10-10  
 Bk 29 : #10-12  
 Bk 29A : #10-16  
 Bk 29B : #10-20  
 Bk 31A : #10-28

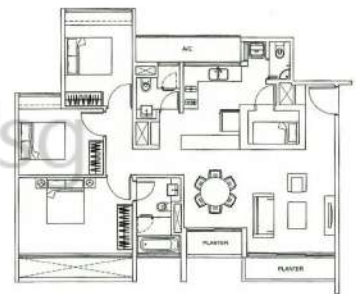

### B2-14

115 sq m (1,238 sq ft)

Bk 27B : #08-09  
 Bk 29A : #08-15  
 Bk 29B : #08-19  
 Bk 31 : #08-23



## 3-Bedroom Apartment

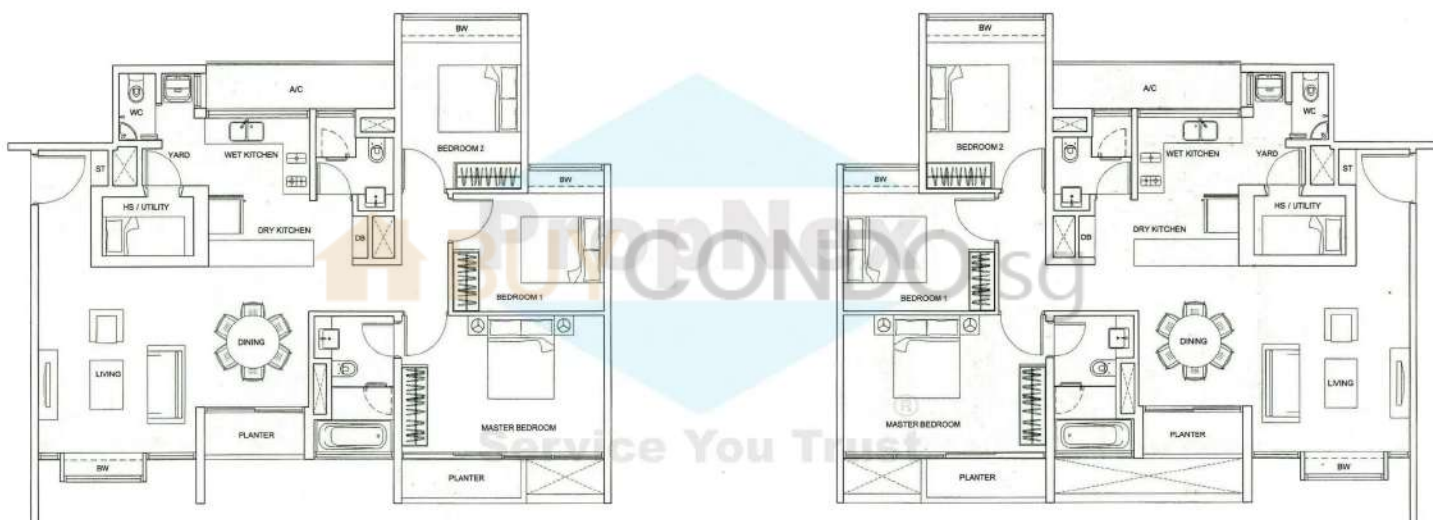

### B2-9L

114 sq m (1,227 sq ft)

Bk 27B : #02-09  
Bk 29A : #02-15  
Bk 29B : #02-19  
Bk 31 : #02-23

### B2-9R

114 sq m (1,227 sq ft)

Bk 27B : #02-10  
Bk 29 : #02-12  
Bk 29A : #02-16  
Bk 29B : #02-20  
Bk 31A : #02-28

## 3-Bedroom Apartment



### B2-6

116 sq m (1,249 sq ft)

- Bk 27B #11-09
- Bk 29A #11-15
- Bk 29B #11-19
- Bk 31 #11-23

### B2-7

119 sq m (1,281 sq ft)

- Bk 27B #11-10
- Bk 29 #11-12
- Bk 29A #11-16
- Bk 29B #11-20
- Bk 31A #11-26



### B2-8

108 sq m (1,163 sq ft)

- Bk 27B #12-09
- Bk 29A #12-15
- Bk 29B #12-19
- Bk 31 #12-23

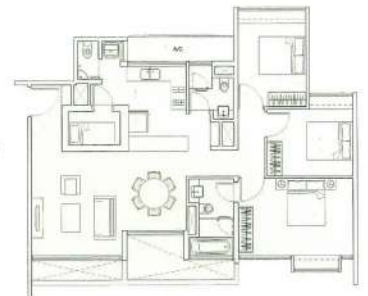

BUY CONDO.sg

Service You Trust

## 3-Bedroom Apartment

### B2-3

115 sq m (1,238 sq ft)

Bk 27B : #05-09  
 Bk 29A : #05-15  
 Bk 29B : #05-19  
 Bk 31 : #05-23

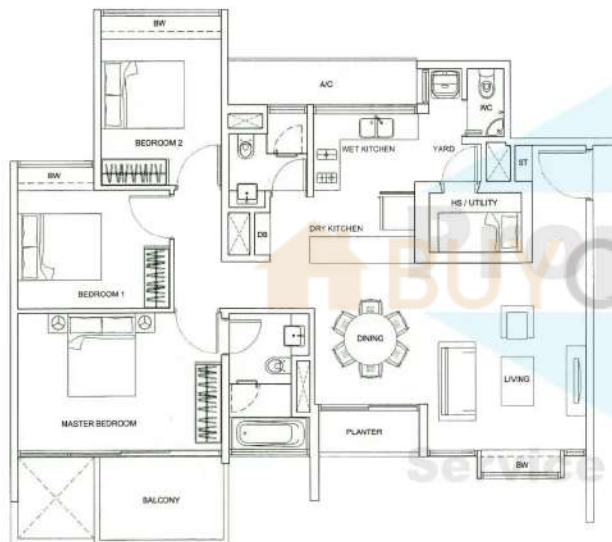

### B2-2

117 sq m (1,259 sq ft)

Bk 27B : #08-10  
 Bk 29 : #08-12  
 Bk 29A : #08-16  
 Bk 29B : #08-20  
 Bk 31A : #08-28

### B2-4

116 sq m (1,249 sq ft)

Bk 27B : #09-10  
 Bk 29 : #09-12  
 Bk 29A : #09-16  
 Bk 29B : #09-20  
 Bk 31A : #09-28



### B2-5

113 sq m (1,216 sq ft)

Bk 27B : #10-09  
 Bk 29A : #10-15  
 Bk 29B : #10-19  
 Bk 31 : #10-23



## 3-Bedroom Apartment

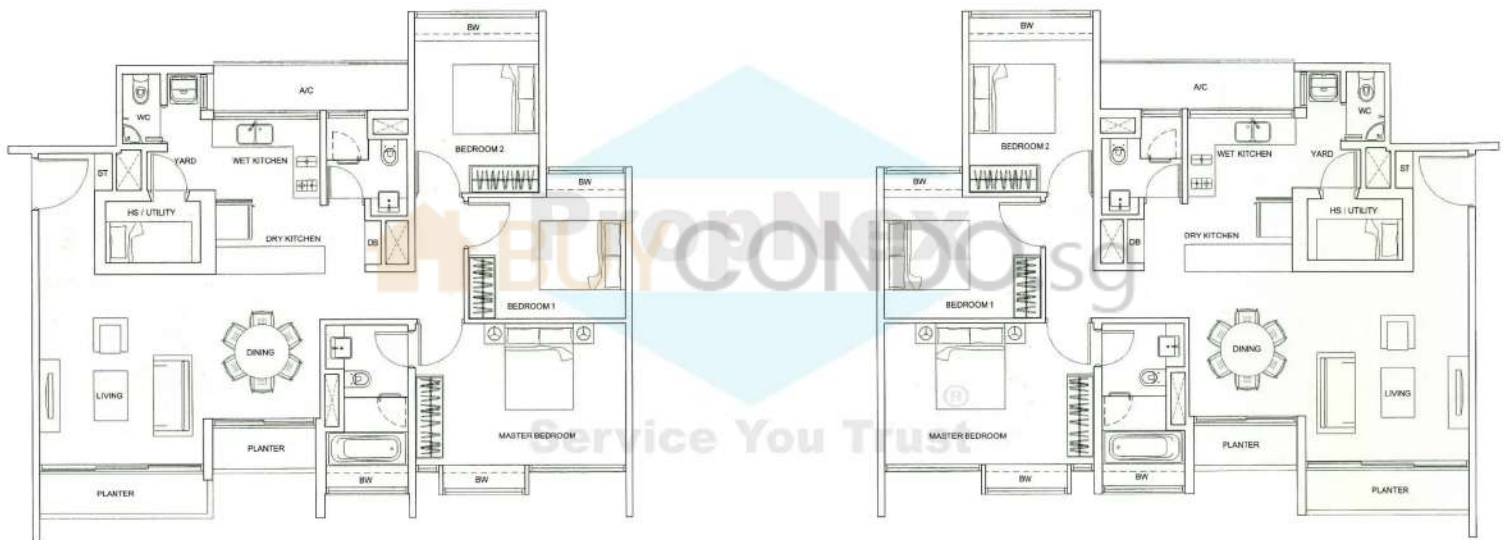

### B2-1L

116 sq m (1,249 sq ft)

Bk 27B : #06-09  
Bk 29A : #06-15  
Bk 29E : #06-19  
Bk 31 : #06-23

### B2-1R

116 sq m (1,249 sq ft)

Bk 27B : #04-10  
Bk 29 : #04-12  
Bk 29A : #04-16  
Bk 29E : #04-20  
Bk 31A : #04-28



# 3-Bedroom Apartment

## B1-G2

152 sq m (1,636 sq ft)

- Bk 27B : #01-07 & #01-08
- Bk 29 : #01-13 & #01-14
- Bk 29A : #01-17 & #01-18
- Bk 29B : #01-22
- Bk 31A : #01-30
- Bk 33A : #01-42

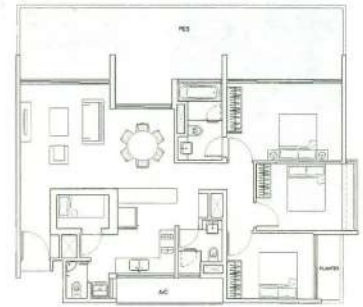

## B1-G3

144 sq m (1,550 sq ft)

- Bk 31B : #01-33 & #01-34
- Bk 33 : #01-37 & #01-38

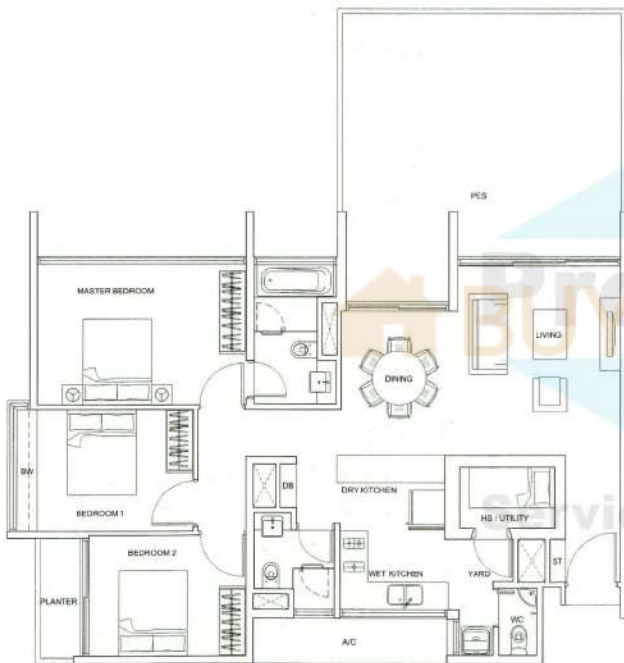
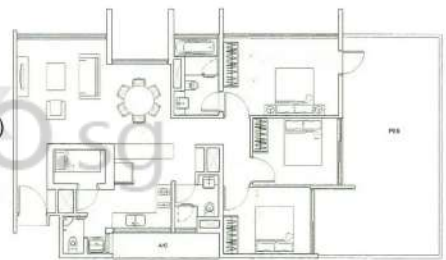

## B1-G1

147 sq m (1,582 sq ft)

- Bk 31 : #01-25

## B1-G4

152 sq m (1,636 sq ft)

- Bk 33A : #01-41



## 3-Bedroom Apartment

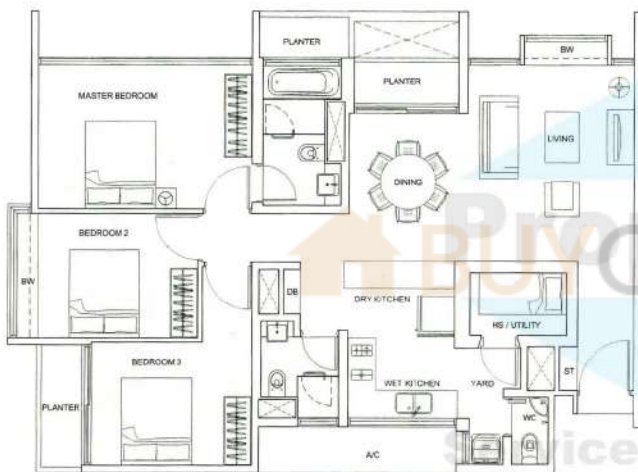

### B1-18

115 sq m (1,238 sq ft)

Bk 27B : #07-07  
 Bk 29 : #07-13  
 Bk 29A : #07-17  
 Bk 31 : #07-25  
 Bk 31B : #07-33  
 Bk 33 : #07-37  
 Bk 33A : #07-41

### B1-19

115 sq m (1,238 sq ft)

Bk 27B : #04-07  
 Bk 29 : #04-13  
 Bk 29A : #04-17  
 Bk 31 : #04-25  
 Bk 31B : #04-33  
 Bk 33 : #04-37  
 Bk 33A : #04-41



### B1-20

118 sq m (1,270 sq ft)

Bk 27B : #04-08  
 Bk 29 : #04-14  
 Bk 29A : #04-18  
 Bk 29B : #04-22  
 Bk 31A : #04-30  
 Bk 31B : #04-34  
 Bk 33 : #04-38  
 Bk 33A : #04-42



## 3-Bedroom Apartment

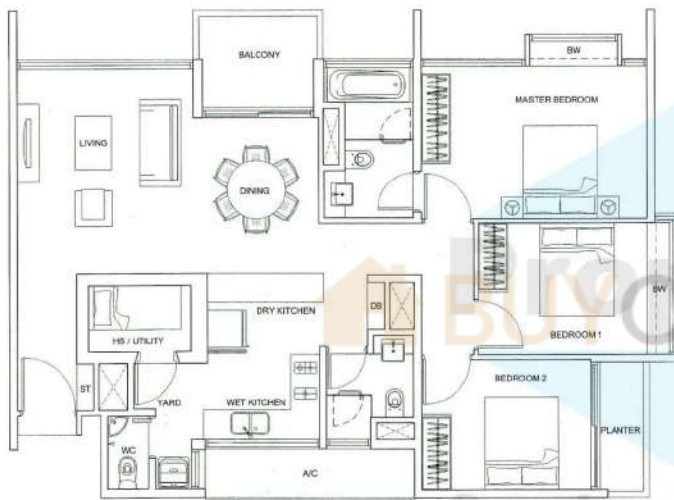

**B1-14**  
116 sq m (1,249 sq ft)

Blk 27B : #12-08  
Blk 29 : #12-14  
Blk 29A : #12-18  
Blk 29B : #12-22  
Blk 31A : #12-30  
Blk 31B : #12-34  
Blk 33 : #12-38  
Blk 33A : #12-42

**B1-15**  
119 sq m (1,281 sq ft)

Blk 27B : #10-07  
Blk 29 : #10-13  
Blk 29A : #10-17  
Blk 31 : #10-25  
Blk 31B : #10-33  
Blk 33 : #10-37  
Blk 33A : #10-41

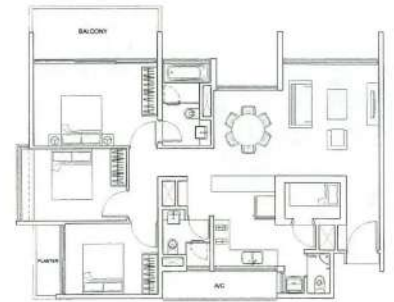

**B1-16**  
120 sq m (1,292 sq ft)

Blk 27B : #09-07  
Blk 29 : #09-13  
Blk 29A : #09-17  
Blk 31 : #09-25  
Blk 31B : #09-33  
Blk 33 : #09-37  
Blk 33A : #09-41



**B1-17**  
122 sq m (1,313 sq ft)

Blk 27B : #08-08  
Blk 29 : #08-14  
Blk 29A : #08-18  
Blk 29B : #08-22  
Blk 31A : #08-30  
Blk 31B : #08-34  
Blk 33 : #08-38  
Blk 33A : #08-42

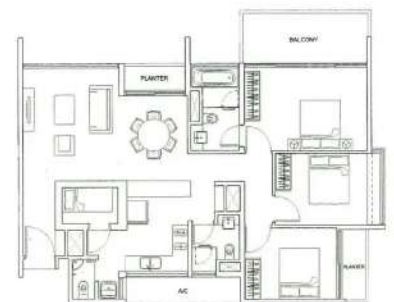

Service You Trust

## 3-Bedroom Apartment

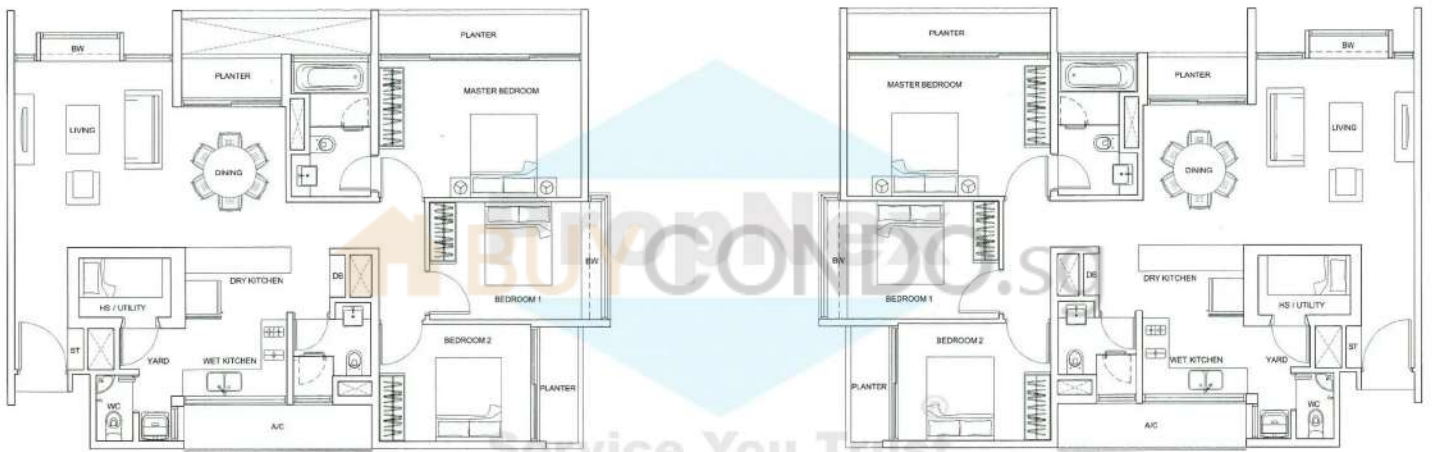

### B1-10R

118 sq m (1,270 sq ft)

Bk 27B : #02-08  
Bk 29 : #02-13  
Bk 29A : #02-18  
Bk 29B : #02-22  
Bk 31A : #02-30  
Bk 31B : #02-34  
Bk 33 : #02-38  
Bk 33A : #02-42

### B1-10L

118 sq m (1,270 sq ft)

Bk 27B : #02-07  
Bk 29 : #02-14  
Bk 29A : #02-17  
Bk 31 : #02-25  
Bk 31B : #02-33  
Bk 33 : #02-37  
Bk 33A : #02-41

## 3-Bedroom Apartment

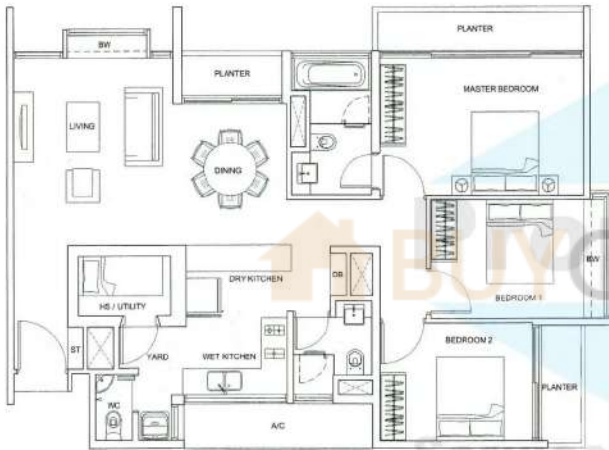

### B1-9

118 sq m (1,270 sq ft)

Blk 27B : #03-07 & #03-08  
 Blk 29 : #03-13 & #03-14  
 Blk 29A : #03-17 & #03-18  
 Blk 29B : #03-22  
 Blk 31 : #03-25  
 Blk 31A : #03-30  
 Blk 31B : #03-33 & #03-34  
 Blk 33 : #03-37 & #03-38  
 Blk 33A : #03-41 & #03-42

### B1-11

119 sq m (1,281 sq ft)

Blk 27B : #08-07  
 Blk 29 : #08-13  
 Blk 29A : #08-17  
 Blk 31 : #08-25  
 Blk 31B : #08-33  
 Blk 33 : #08-37  
 Blk 33A : #08-41



### B1-12

115 sq m (1,238 sq ft)

Blk 27B : #06-08  
 Blk 29 : #06-14  
 Blk 29A : #06-18  
 Blk 29B : #06-22  
 Blk 31A : #06-30  
 Blk 31B : #06-34  
 Blk 33 : #06-38  
 Blk 33A : #06-42



### B1-13

116 sq m (1,249 sq ft)

Blk 27B : #05-08  
 Blk 29 : #05-14  
 Blk 29A : #05-18  
 Blk 29B : #05-22  
 Blk 31A : #05-30  
 Blk 31B : #05-34  
 Blk 33 : #05-38  
 Blk 33A : #05-42



## 3-Bedroom Apartment

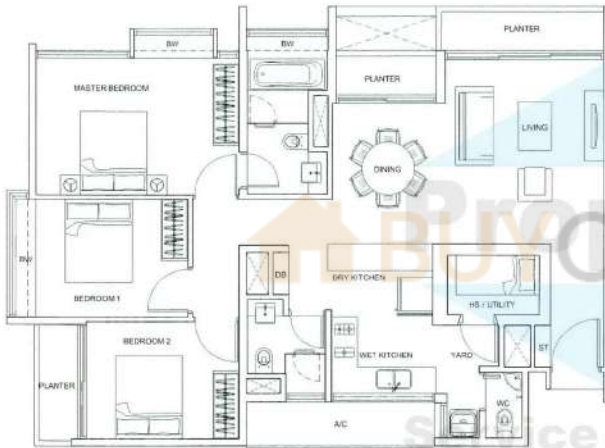

### B1-5

118 sq m (1,270 sq ft)

Bk 27B : #08-07  
 Bk 29 : #08-13  
 Bk 29A : #08-17  
 Bk 31 : #08-25  
 Bk 31B : #08-33  
 Bk 33 : #08-37  
 Bk 33A : #08-41

### B1-6

117 sq m (1,259 sq ft)

Bk 27B : #09-07  
 Bk 29 : #09-13  
 Bk 29A : #09-17  
 Bk 31 : #09-25  
 Bk 31B : #09-33  
 Bk 33 : #09-37  
 Bk 33A : #09-41

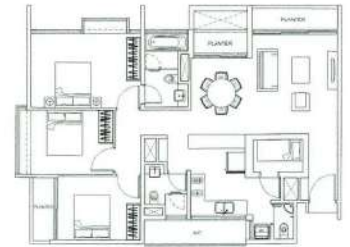

### B1-7

118 sq m (1,270 sq ft)

Bk 27B : #09-08  
 Bk 29 : #09-14  
 Bk 29A : #09-18  
 Bk 31 : #09-26  
 Bk 31A : #09-30  
 Bk 31B : #09-34  
 Bk 33 : #09-38  
 Bk 33A : #09-42



### B1-8

110 sq m (1,184 sq ft)

Bk 27B : #12-07  
 Bk 29 : #12-13  
 Bk 29A : #12-17  
 Bk 31 : #12-25  
 Bk 31B : #12-33  
 Bk 33 : #12-37  
 Bk 33A : #12-41

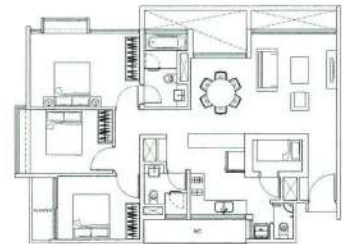

## 3-Bedroom Apartment

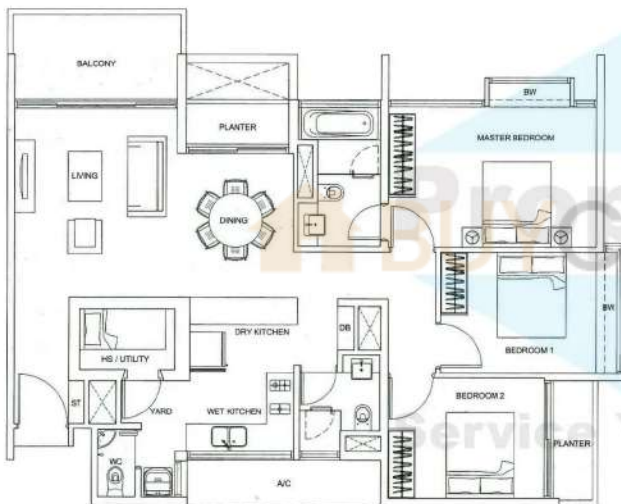

### B1-1

121 sq m (1,302 sq ft)

Blk 27B : #11-08    Blk 31A : #11-30  
 Blk 29 : #11-14    Blk 31B : #11-34  
 Blk 29A : #11-18    Blk 33 : #11-38  
 Blk 29B : #11-22    Blk 33A : #11-42

### B1-2

116 sq m (1,249 sq ft)

Blk 27B : #10-08  
 Blk 29 : #10-14  
 Blk 29A : #10-18  
 Blk 29B : #10-22  
 Blk 31A : #10-30  
 Blk 31B : #10-34  
 Blk 33 : #10-38  
 Blk 33A : #10-42



### B1-3

118 sq m (1,270 sq ft)

Blk 27B : #11-07  
 Blk 29 : #11-13  
 Blk 29A : #11-17  
 Blk 31 : #11-25  
 Blk 31B : #11-33  
 Blk 33 : #11-37  
 Blk 33A : #11-41

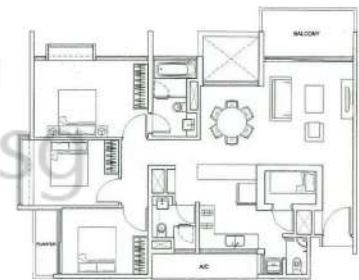

### B1-4

121 sq m (1,302 sq ft)

Blk 27B : #07-08  
 Blk 29 : #07-14  
 Blk 29A : #07-18  
 Blk 29B : #07-22  
 Blk 31A : #07-30  
 Blk 31B : #07-34  
 Blk 33 : #07-38  
 Blk 33A : #07-42

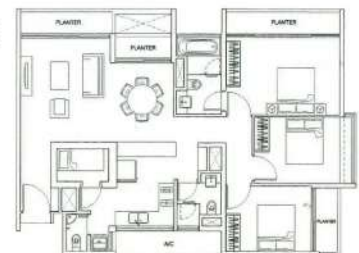

## 2-Bedroom Apartment



### A1-5

78 sq m (840 sq ft)

BK 29B #05-21  
BK 31 #05-26  
BK 31A #05-29

### A1-6

84 sq m (904 sq ft)

BK 29B #08-21  
BK 31 #08-26  
BK 31A #08-29



### A1-G1

108 sq m (1,163 sq ft)

BK 31 #01-26



### A1-G2

100 sq m (1,076 sq ft)

BK 29B #01-21  
BK 31A #01-29





## 2-Bedroom Apartment



### A1-1

82 sq m (883 sq ft)

Bk 29B #04-21  
 Bk 31 #04-26  
 Bk 31A #04-29



### A1-2

84 sq m (904 sq ft)

Bk 29B #03-21, #06-21, #07-21 & #09-21  
 Bk 31 #03-26, #05-26, #07-26 & #09-26  
 Bk 31A #03-29, #05-29, #07-29 & #09-29

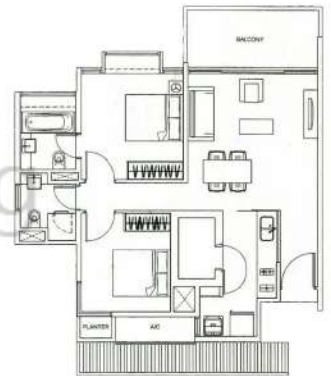

### A1-3

86 sq m (926 sq ft)

Bk 29B #10-21  
 Bk 31 #10-26  
 Bk 31A #10-29



### A1-4

77 sq m (829 sq ft)

Bk 29B #02-21, #11-21 & #12-21  
 Bk 31 #02-26, #11-26 & #12-26  
 Bk 31A #02-29, #11-29 & #12-29

## Penthouse



### E2-1

250 sq m (2,691 sq ft)

Bk 27 #12-02  
Bk 27A #12-05  
Bk 31A #12-27  
Bk 33 #12-35

# Penthouse



Lower level

Upper level

## E1

245 sqm (2,637 sq ft)

- Blk 27 : #12-03
- Blk 31 : #12-24
- Blk 31B : #12-31
- Blk 33 : #12-36
- Blk 33A : #12-39

## 4-Bedroom Apartment with Courtyard & Carpark

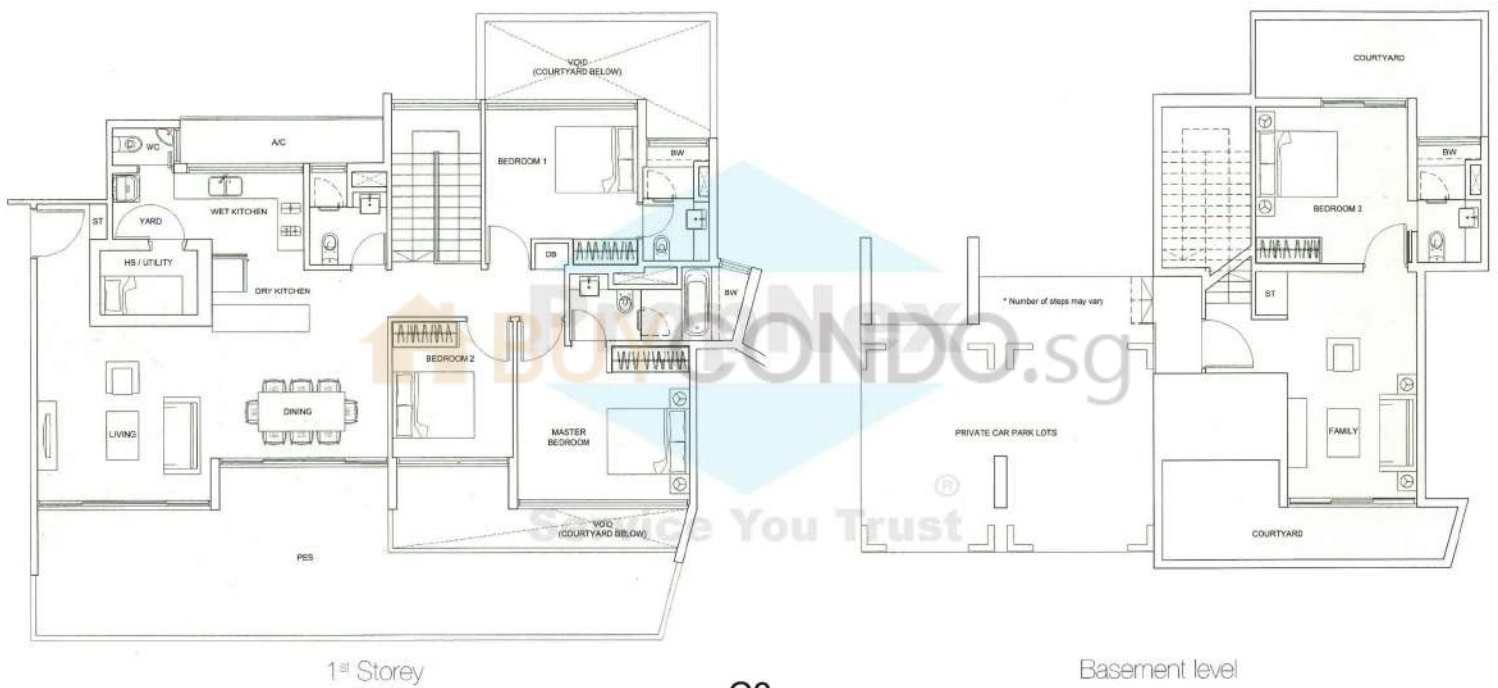

1<sup>st</sup> Storey

**C2**

303 sq m (3,261 sq ft)

Bk 27A : #01-05

Bk 31A : #01-27

Basement level

## 4-Bedroom Apartment with Courtyard & Carpark

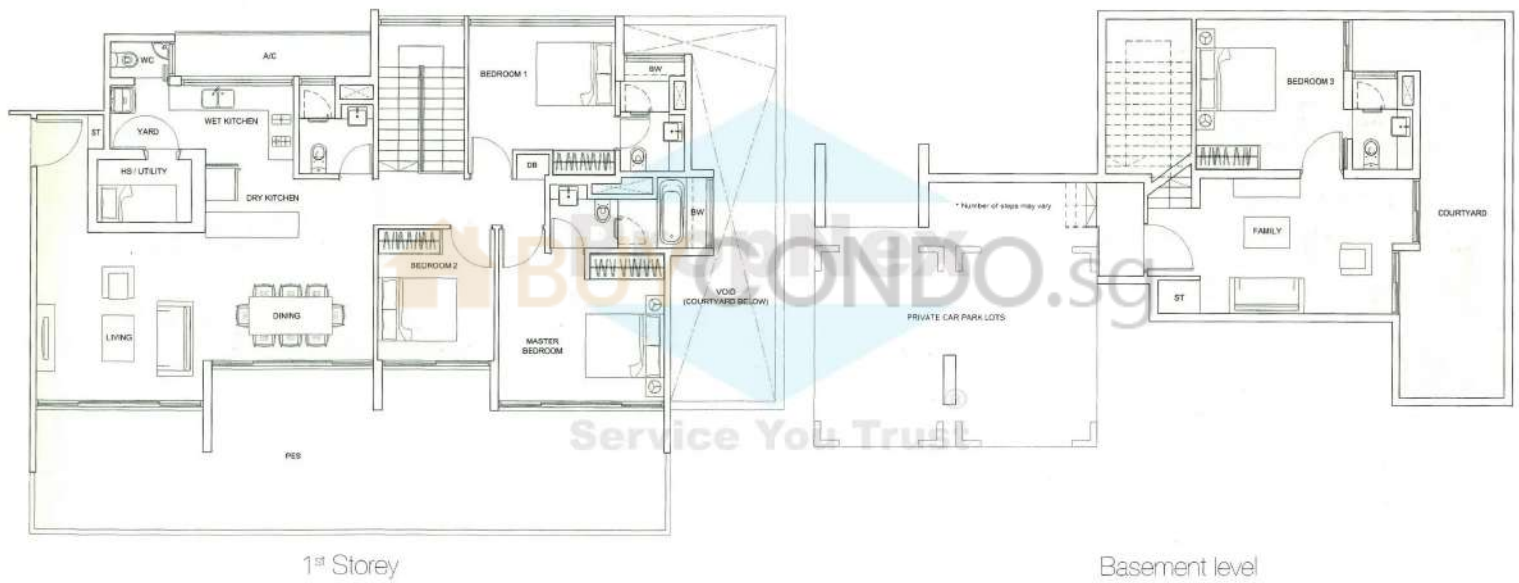

### C1

314 sq m (3,380 sq ft)

Blk 27 : #01-03

Blk 31 : #01-24

Blk 31B : #01-31

Blk 33 : #01-36

Blk 33A : #01-39

## 4-Bedroom Apartment

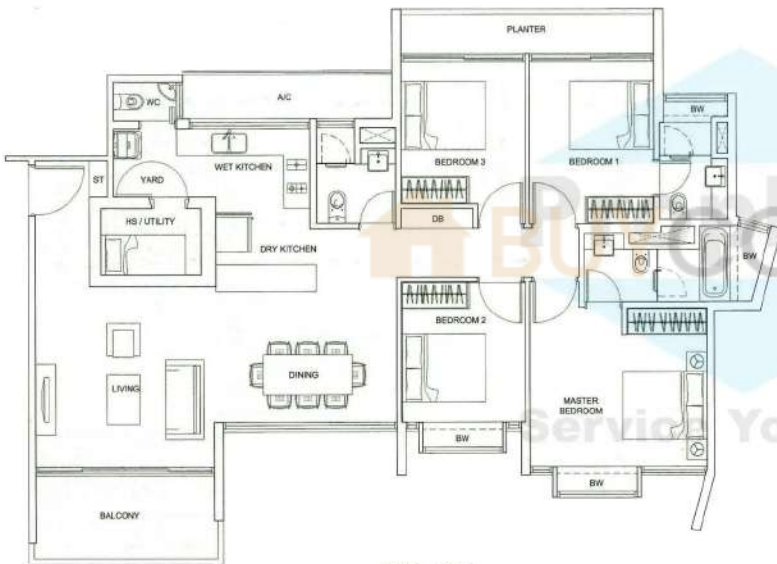

### D2-15

146 sq m (1,572 sq ft)

Blk 27 : #11-02  
Blk 27A : #11-05  
Blk 31A : #11-27  
Blk 33 : #11-35

### D2-16

147 sq m (1,582 sq ft)

Blk 27 : #04-02  
Blk 27A : #04-05  
Blk 31A : #04-27  
Blk 33 : #04-35

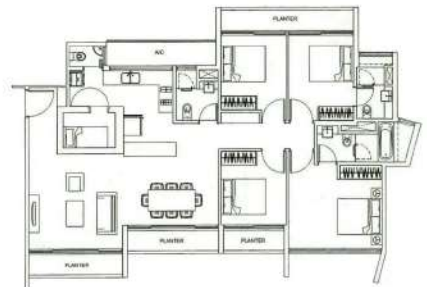

### D2-17

147 sq m (1,582 sq ft)

Blk 27A : #04-06  
Blk 31B : #04-32  
Blk 33A : #04-40

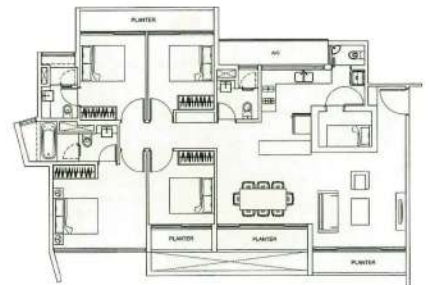

## 4-Bedroom Apartment

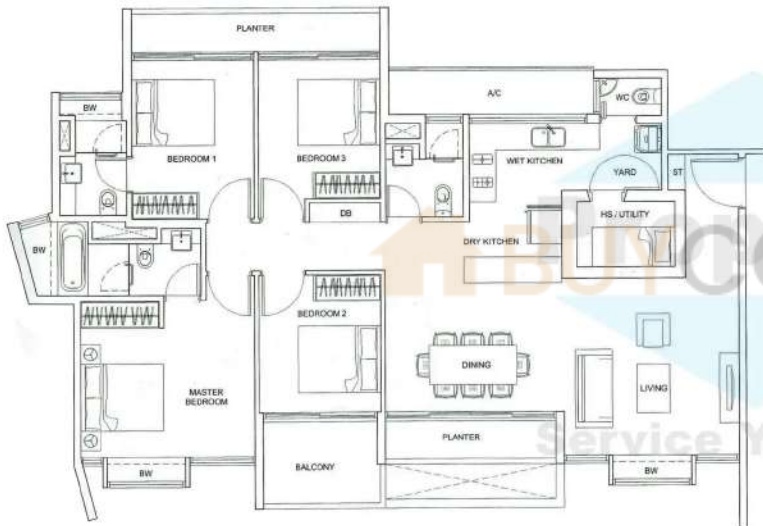

### D2-11

148 sq m (1,593 sq ft)

Bk: 27A : #06-06  
 Bk: 31B : #06-32  
 Bk: 33A : #06-40

### D2-12

145 sq m (1,561 sq ft)

Bk: 27 : #05-02  
 Bk: 27A : #05-05  
 Bk: 31A : #05-27  
 Bk: 33 : #05-35

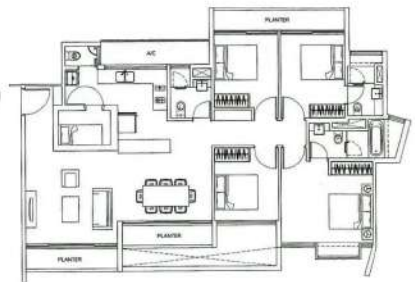

### D2-13

136 sq m (1,464 sq ft)

Bk: 27A : #06-03  
 Bk: 31B : #06-32  
 Bk: 33A : #06-40

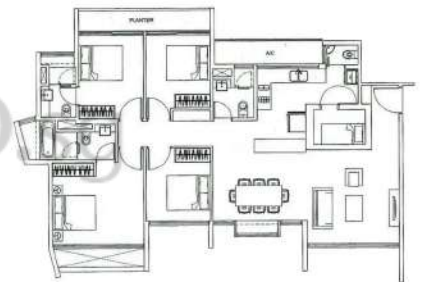

### D2-14

145 sq m (1,561 sq ft)

Bk: 27A : #11-06  
 Bk: 31B : #11-32  
 Bk: 33A : #11-40

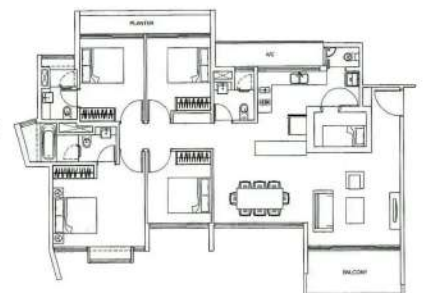

## 4-Bedroom Apartment

### D2-8

147 sq m (1,582 sq ft)

Blk 27 : #10-02  
Blk 27A : #10-05  
Blk 31A : #10-27  
Blk 33 : #10-35

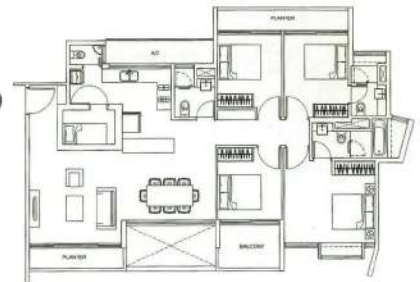

### D2-9

146 sq m (1,572 sq ft)

Blk 27A : #08-06  
Blk 31B : #08-32  
Blk 33A : #08-40

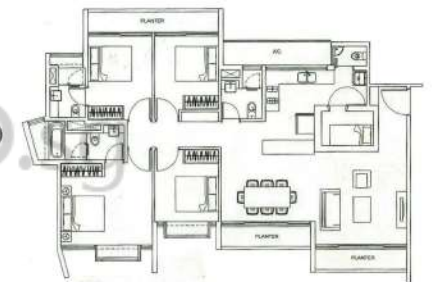

### D2-10

151 sq m (1,625 sq ft)

Blk 27A : #10-06  
Blk 31B : #10-32  
Blk 33A : #10-40



### D2-7

146 sq m (1,572 sq ft)

Blk 27 : #08-02  
Blk 27A : #08-05  
Blk 31A : #08-27  
Blk 33 : #08-35

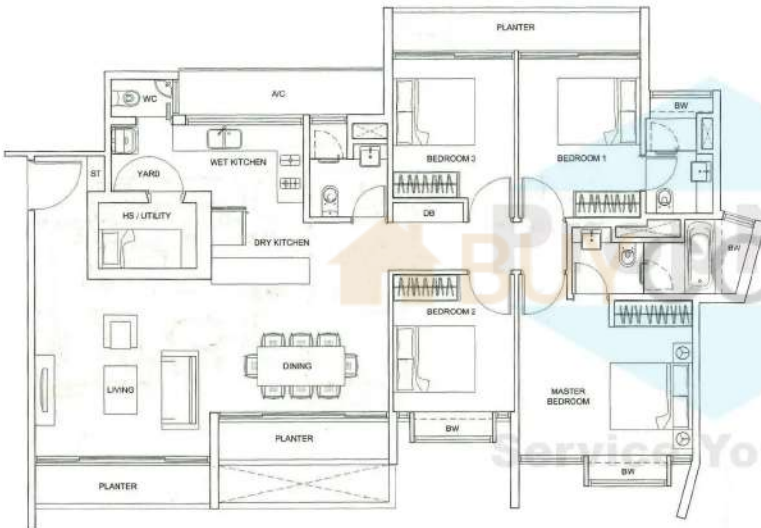



# 4-Bedroom Apartment

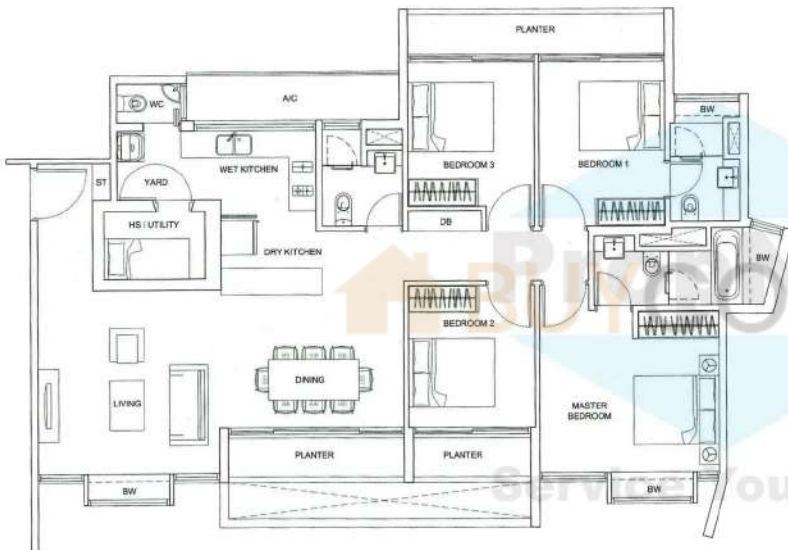

**D2-3**  
 145 sq m (1,561 sq ft)  
 Blk 27 : #02-02 & #06-02  
 Blk 27A : #02-05 & #06-05  
 Blk 31A : #02-27 & #06-27  
 Blk 33 : #02-35 & #06-35

**D2-4**  
 148 sq m (1,593 sq ft)

- Blk 27 : #09-02
- Blk 27A : #09-05
- Blk 31A : #09-27
- Blk 33 : #09-35

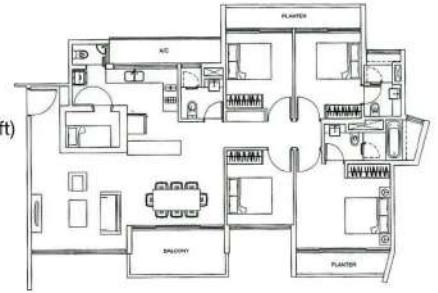

**D2-5**  
 144 sq m (1,550 sq ft)

- Blk 27A : #02-06
- Blk 31B : #02-32
- Blk 33A : #02-40

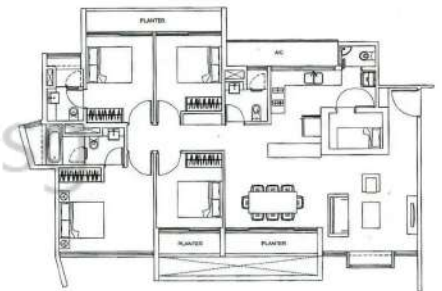

**D2-6**  
 146 sq m (1,572 sq ft)

- Blk 27A : #09-06
- Blk 31B : #09-32
- Blk 33A : #09-40

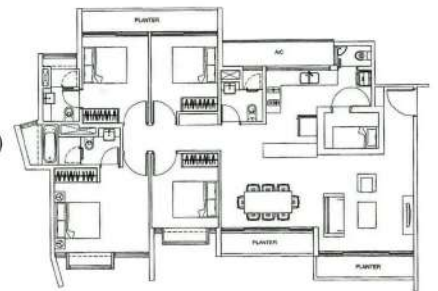

## 4-Bedroom Apartment

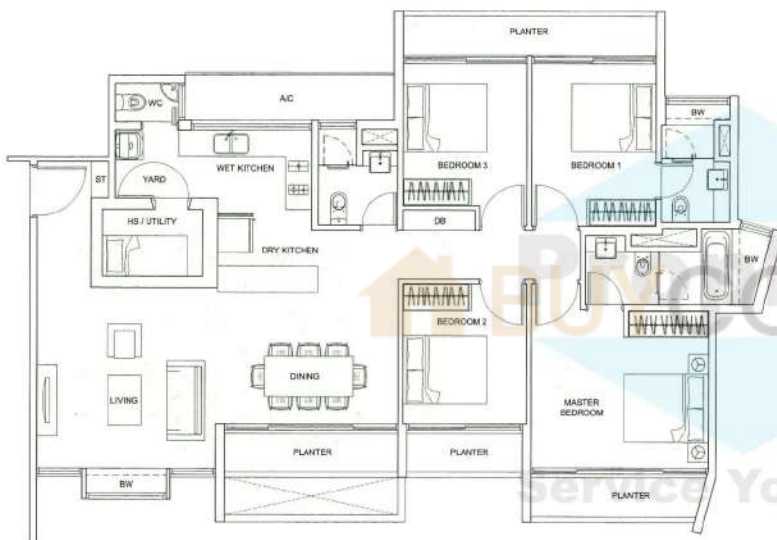

### D2-1-1

148 sq m (1,593 sq ft)

Blk 27 : #03-02  
 Blk 27A : #03-05  
 Blk 31A : #03-27  
 Blk 33 : #03-35

### D2-1-2

148 sq m (1,593 sq ft)

Blk 27 : #07-02  
 Blk 27A : #07-05  
 Blk 31A : #07-27  
 Blk 33 : #07-35

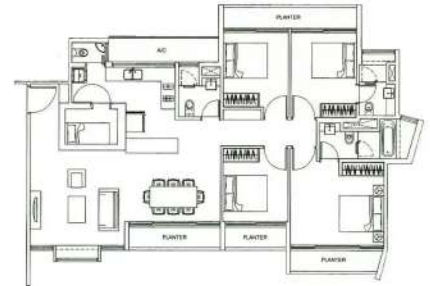

### D2-2-1

145 sq m (1,561 sq ft)

Blk 27A : #03-06  
 Blk 31B : #03-32  
 Blk 33A : #03-40

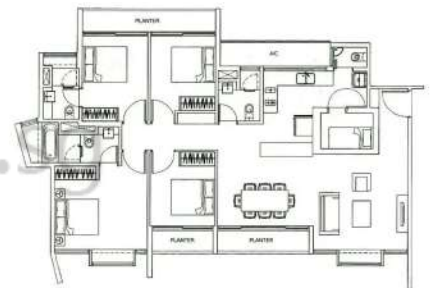

### D2-2-2

145 sq m (1,561 sq ft)

Blk 27A : #07-06  
 Blk 31B : #07-32  
 Blk 33A : #07-40

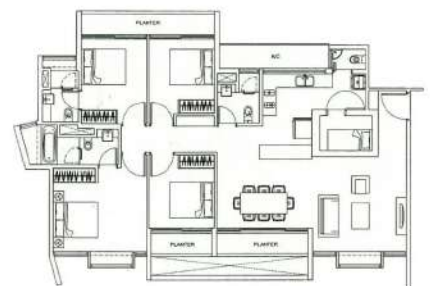

## 4-Bedroom Apartment

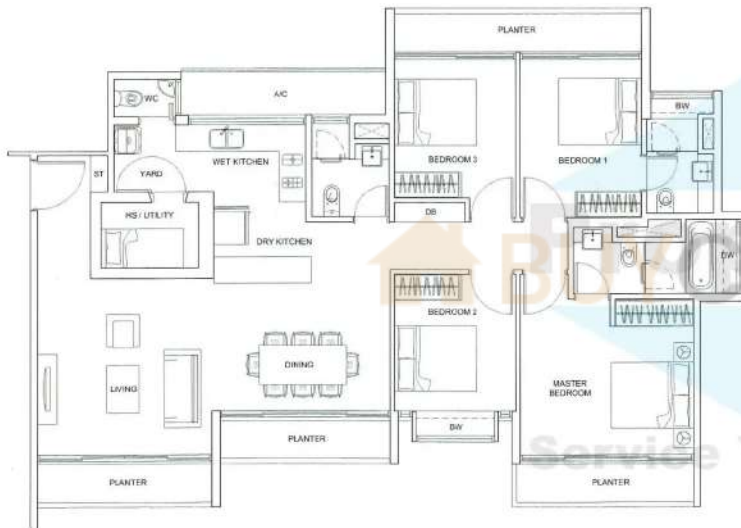

### D1-6

149 sq m (1,604 sq ft)

Bk: 27 : #05-03  
 Bk: 31 : #05-24  
 Bk: 31B : #05-31  
 Bk: 33 : #05-36  
 Bk: 33A : #05-39

### D1-7

145 sq m (1,561 sq ft)

Bk: 27 : #09-03  
 Bk: 31 : #09-24  
 Bk: 31B : #09-31  
 Bk: 33 : #09-36  
 Bk: 33A : #09-39



### D1-8

145 sq m (1,561 sq ft)

Bk: 27 : #10-03  
 Bk: 31 : #10-24  
 Bk: 31B : #10-31  
 Bk: 33 : #10-36  
 Bk: 33A : #10-39



### D1-9

149 sq m (1,604 sq ft)

Bk: 27 : #08-03  
 Bk: 31 : #08-24  
 Bk: 31B : #08-31  
 Bk: 33 : #08-36  
 Bk: 33A : #08-39

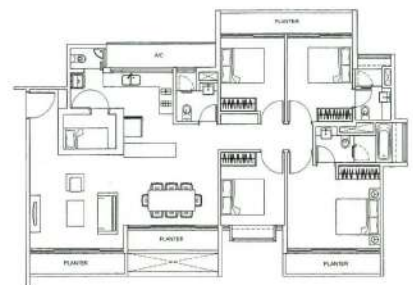

## 4-Bedroom Apartment

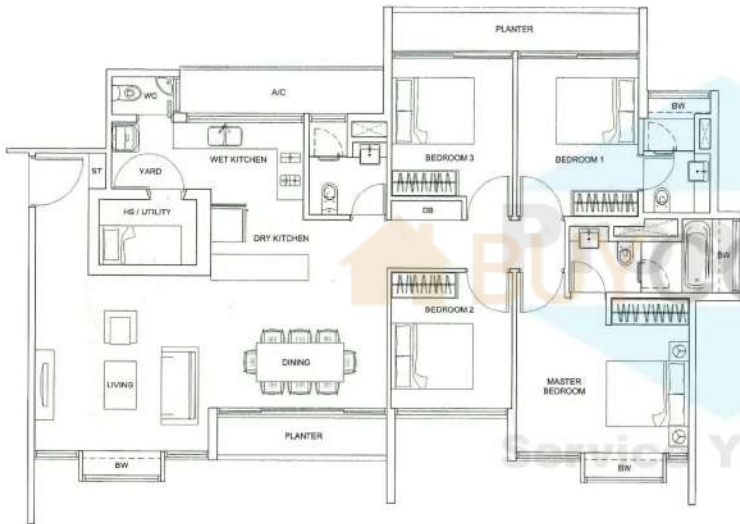

### D1-2

141 sq m (1,518 sq ft)

Bk 27 #03-03  
 Bk 31 #03-24  
 Bk 31B #03-31  
 Bk 33 #03-36  
 Bk 33A #03-39

### D1-3

146 sq m (1,572 sq ft)

Bk 27 #11-03  
 Bk 31 #11-24  
 Bk 31B #11-31  
 Bk 33 #11-36  
 Bk 33A #11-39



### D1-4

145 sq m (1,561 sq ft)

Bk 27 #02-03  
 Bk 31 #02-24  
 Bk 31B #02-31  
 Bk 33 #02-36  
 Bk 33A #02-39

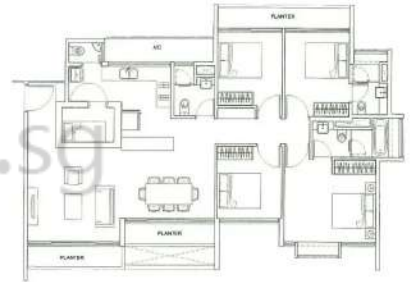

### D1-5

145 sq m (1,561 sq ft)

Bk 27 #06-03  
 Bk 31 #06-24  
 Bk 31B #06-31  
 Bk 33 #06-36  
 Bk 33A #06-39

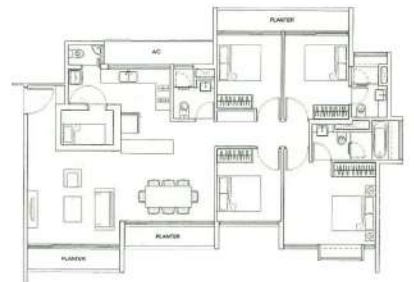

## 4-Bedroom Apartment

147 sq m (1,582 sq ft)

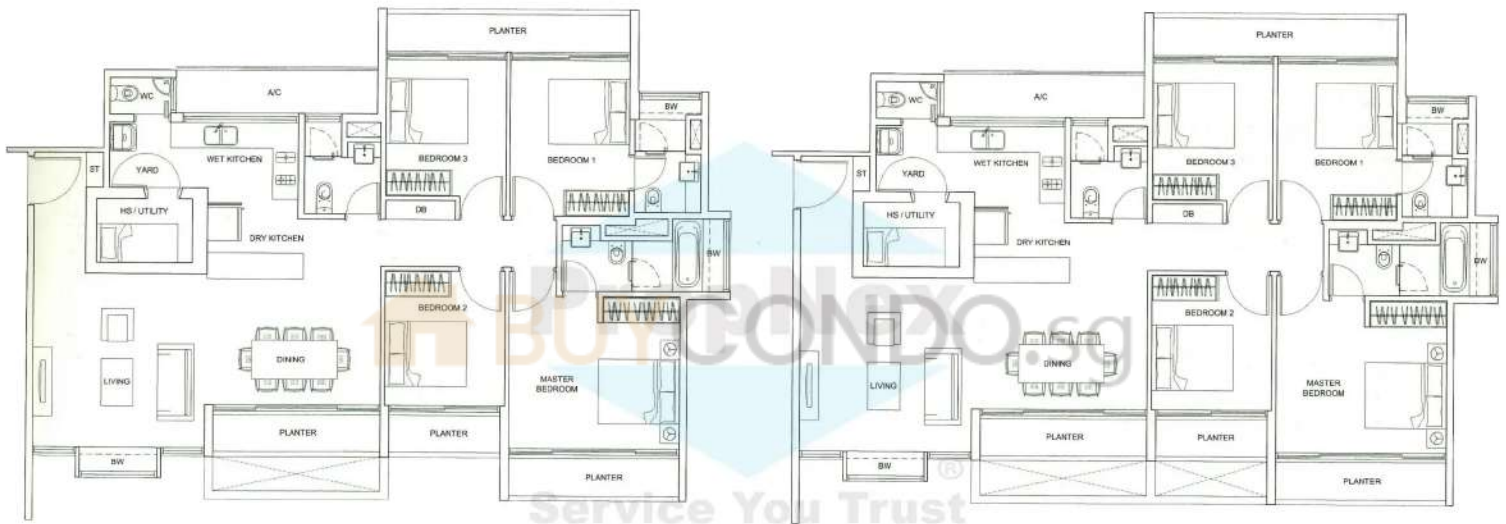

### D1-1-1

147 sq m (1,582 sq ft)

Bk 27 : #04-03  
 Bk 31 : #04-24  
 Bk 31B : #04-31  
 Bk 33 : #04-36  
 Bk 33A : #04-39

### D1-1-2

147 sq m (1,582 sq ft)

Bk 27 : #07-03  
 Bk 31 : #07-24  
 Bk 31B : #07-31  
 Bk 33 : #07-36  
 Bk 33A : #07-39

## 3-Bedroom Apartment

### B3-8

125 sq m (1,346 sq ft)

Bk 27 : #09-01

Bk 27A : #09-04



### B3-9

115 sq m (1,238 sq ft)

Bk 27 : #06-01

Bk 27A : #06-04



### B3-7

120 sq m (1,292 sq ft)

Bk 27 : #04-01

Bk 27A : #04-04

### B3-G1

148 sq m (1,593 sq ft)

Bk 27 : #01-01

Bk 27A : #01-04



## 3-Bedroom Apartment

### B3-5-2

121 sq m (1,302 sq ft)

Bk 27 : #03-01

Bk 27A : #03-04



### B3-5-3

121 sq m (1,302 sq ft)

Bk 27 : #03-01

Bk 27A : #03-04



### B3-5-1

121 sq m (1,302 sq ft)

Bk 27 : #02-01

Bk 27A : #02-04

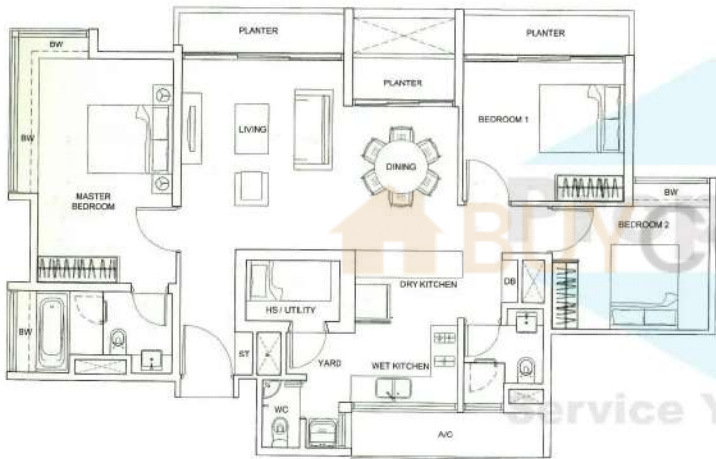

### B3-6

126 sq m (1,356 sq ft)

Bk 27 : #07-01

Bk 27A : #07-04



## 3-Bedroom Apartment

### B3-2

112 sq m (1,206 sq ft)

Bk-27 #11-01  
Bk-27A #11-04



### B3-3

114 sq m (1,227 sq ft)

Bk-27 #12-01  
Bk-27A #12-04

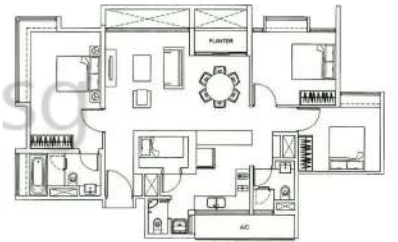

### B3-1

120 sq m (1,292 sq ft)

Bk-27 #10-01  
Bk-27A #10-04

### B3-4

112 sq m (1,206 sq ft)

Bk-27 #05-01  
Bk-27A #05-04

