

2nd to 3rd  
Storey  
Floor Plan

# Block C

- TYPE B1 — 88 SQ METRE (947 SQ FT)
- TYPE C1 — 120 SQ METRE (1292 SQ FT)
- TYPE C2 — 120 SQ METRE (1292 SQ FT)
- TYPE C3 — 125 SQ METRE (1346 SQ FT)

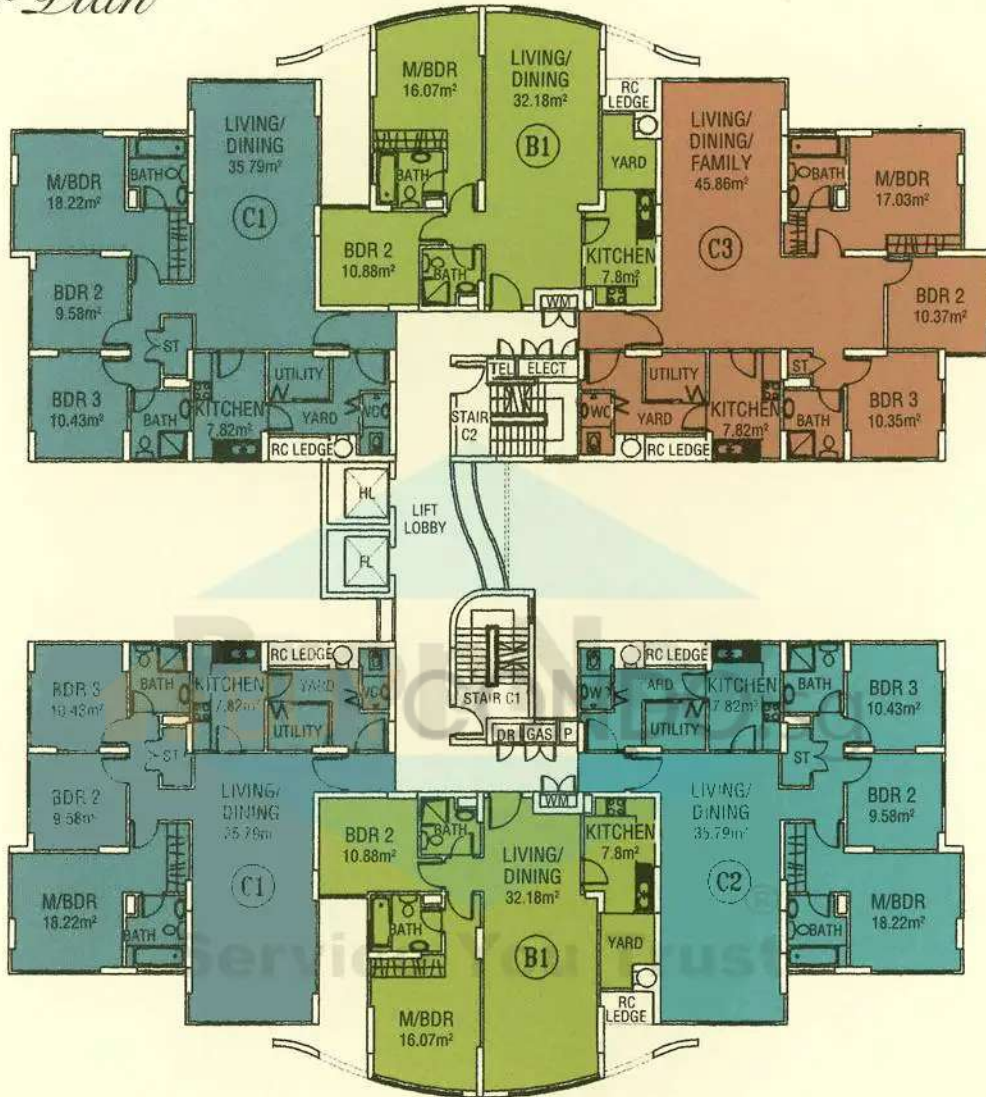

12-02	12-01
11-02	11-01
10-03	10-02
09-03	09-02
08-03	08-02
07-03	07-02
06-03	06-02
05-03	05-02
04-03	04-02
03-03	03-02
02-03	02-02
01-03	01-02

Block C

12-03	12-04
11-03	11-04
10-04	10-05
09-04	09-05
08-04	08-05
07-04	07-05
06-04	06-05
05-04	05-05
04-04	04-05
03-04	03-05
02-04	02-05
01-04	01-05

Block C

SECTIONAL PLAN

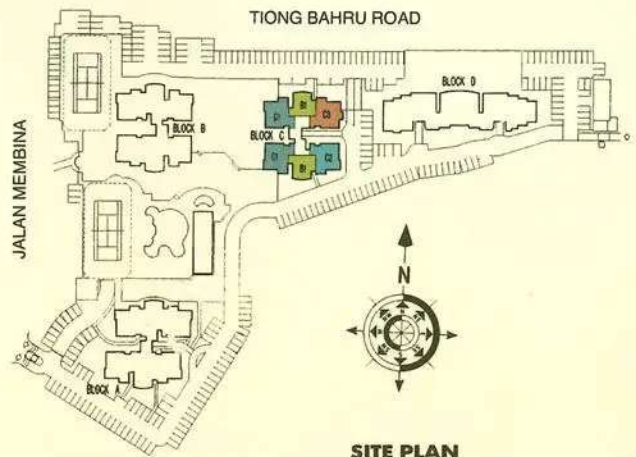

SITE PLAN

The above plans are subject to amendments approved by the building authority. All floor areas are approximate and subject to final survey.

# 1st Storey Floor Plan

# Block C

- TYPE B1 — 88 SQ METRE (947 SQ FT)
- TYPE C1 — 120 SQ METRE (1292 SQ FT)
- TYPE C2 — 120 SQ METRE (1292 SQ FT)
- TYPE C3 — 125 SQ METRE (1346 SQ FT)

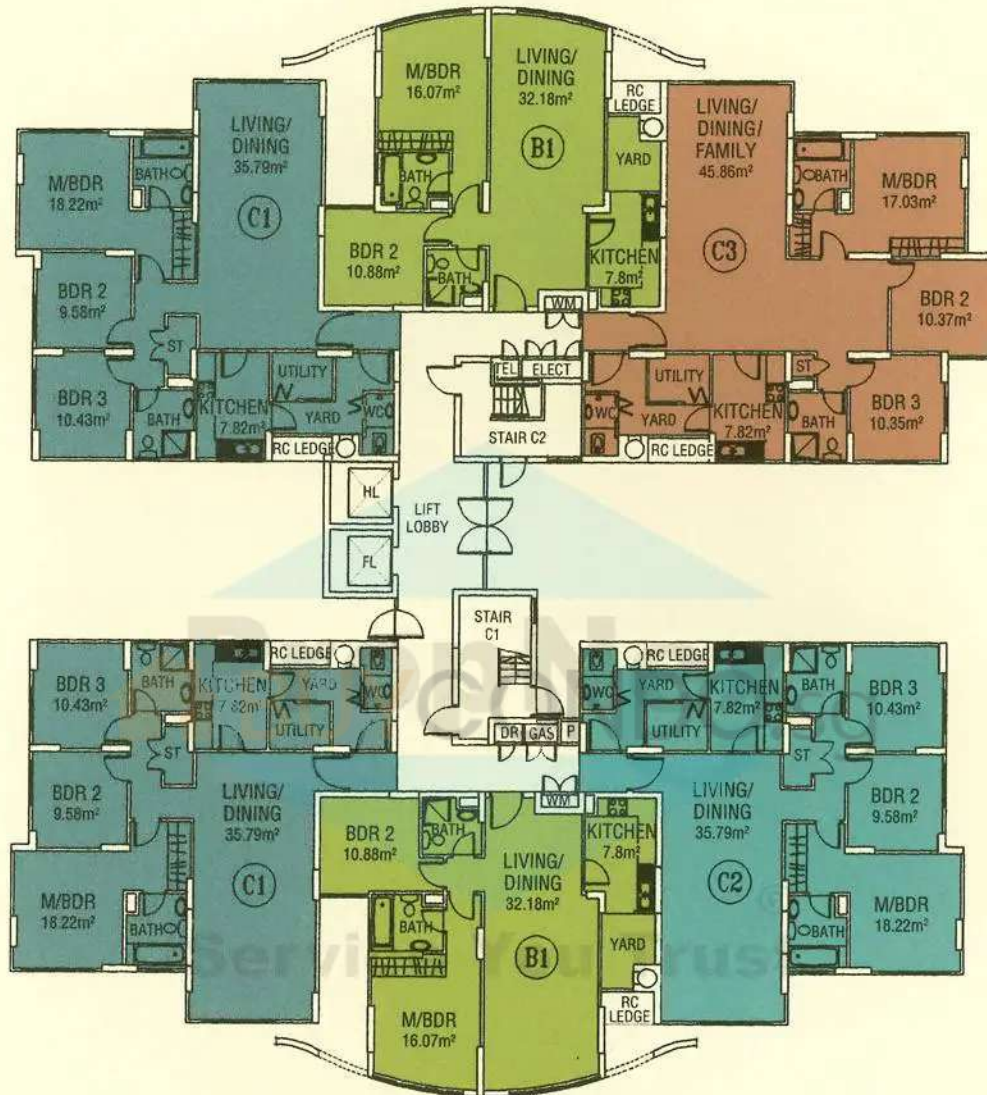

12-02	12-01
11-02	11-01
10-03	10-02
09-03	09-02
08-03	08-02
07-03	07-02
06-03	06-02
05-03	05-02
04-03	04-02
03-03	03-02
02-03	02-02
01-03	01-02

Block C

12-03	12-04
11-03	11-04
10-04	10-05
09-04	09-05
08-04	08-05
07-04	07-05
06-04	06-05
05-04	05-05
04-04	04-05
03-04	03-05
02-04	02-05
01-04	01-05

Block C



SECTIONAL PLAN

SITE PLAN

The above plans are subject to amendments approved by the building authority • All floor areas are approximate and subject to final survey.



# 24th Storey Floor Plan

(Upper Penthouse)

# Block B

- TYPE P1 — 196 SQ METRE (2110 SQ FT)
- TYPE P2 — 185 SQ METRE (1991 SQ FT)
- TYPE P3 — 196 SQ METRE (2110 SQ FT)

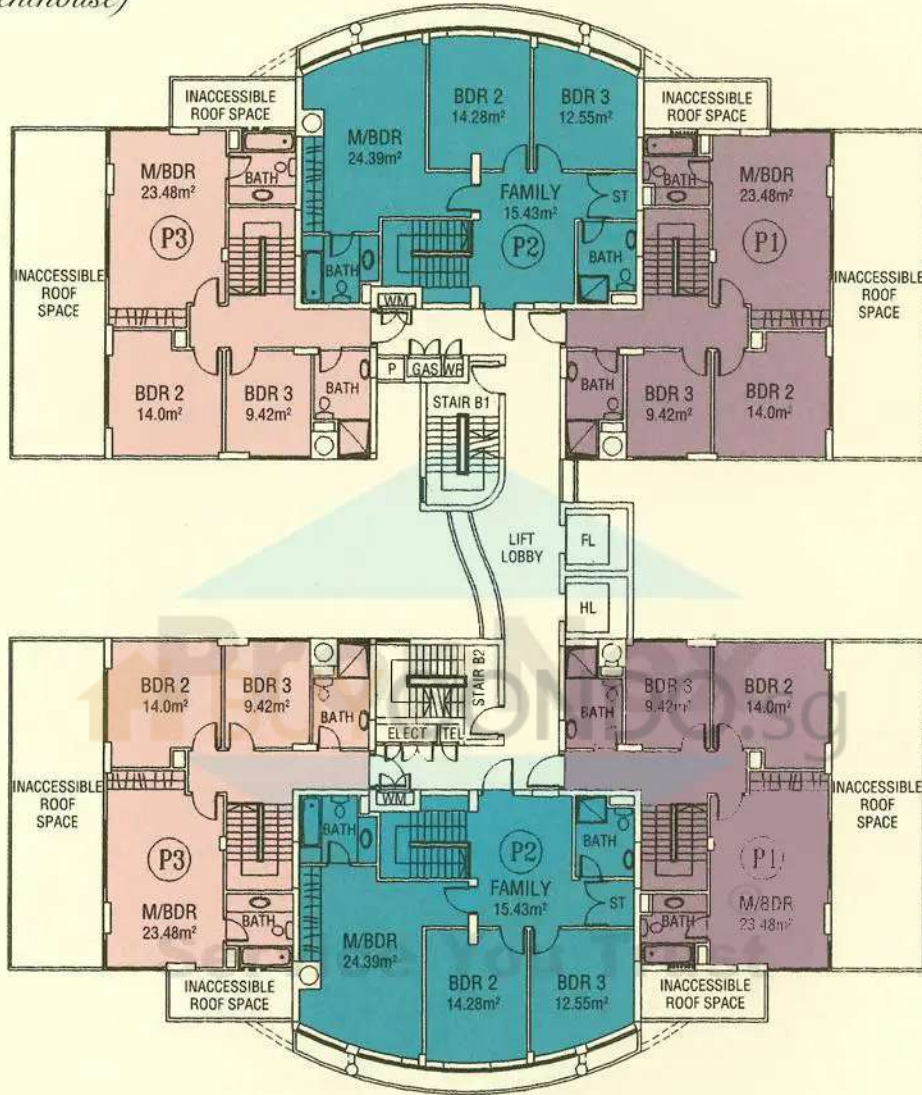

23-03	23-02	23-01
22-02	22-01	
21-03	21-02	21-01
20-03	20-02	20-01
19-03	19-02	19-01
18-03	18-02	18-01
17-03	17-02	17-01
16-03	16-02	16-01
15-03	15-02	15-01
14-03	14-02	14-01
13-03	13-02	13-01
12-03	12-02	12-01
11-03	11-02	11-01
10-03	10-02	10-01
09-03	09-02	09-01
08-03	08-02	08-01
07-03	07-02	07-01
06-03	06-02	06-01
05-03	05-02	05-01
04-03	04-02	04-01
03-03	03-02	03-01
02-03	02-02	02-01
01-03	01-02	01-01

car park

Block B

23-04	23-05	23-06
22-03	22-04	
21-04	21-05	21-06
20-04	20-05	20-06
19-04	19-05	19-06
18-04	18-05	18-06
17-04	17-05	17-06
16-04	16-05	16-06
15-04	15-05	15-06
14-04	14-05	14-06
13-04	13-05	13-06
12-04	12-05	12-06
11-04	11-05	11-06
10-04	10-05	10-06
09-04	09-05	09-06
08-04	08-05	08-06
07-04	07-05	07-06
06-04	06-05	06-06
05-04	05-05	05-06
04-04	04-05	04-06
03-04	03-05	03-06
02-04	02-05	02-06
01-04	01-05	01-06

car park

Block B

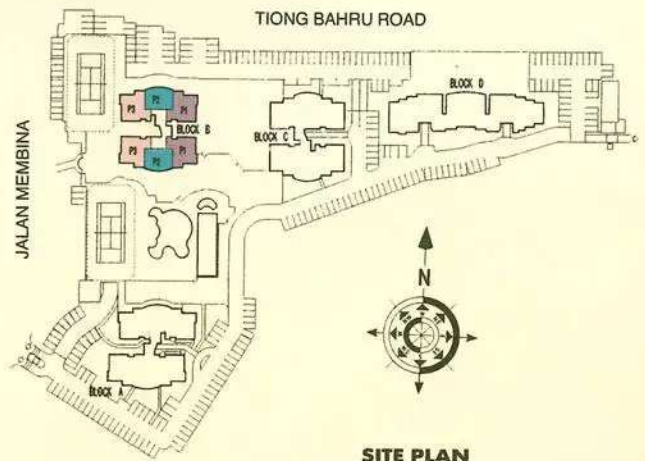

**SECTIONAL PLAN**

**SITE PLAN**

The above plans are subject to amendments approved by the building authority • All floor areas are approximate and subject to final survey.

23rd Storey  
Floor Plan  
(Lower Penthouse)

# Block B

- TYPE P1 — 196 SQ METRE (2110 SQ FT)
- TYPE P2 — 185 SQ METRE (1991 SQ FT)
- TYPE P3 — 196 SQ METRE (2110 SQ FT)

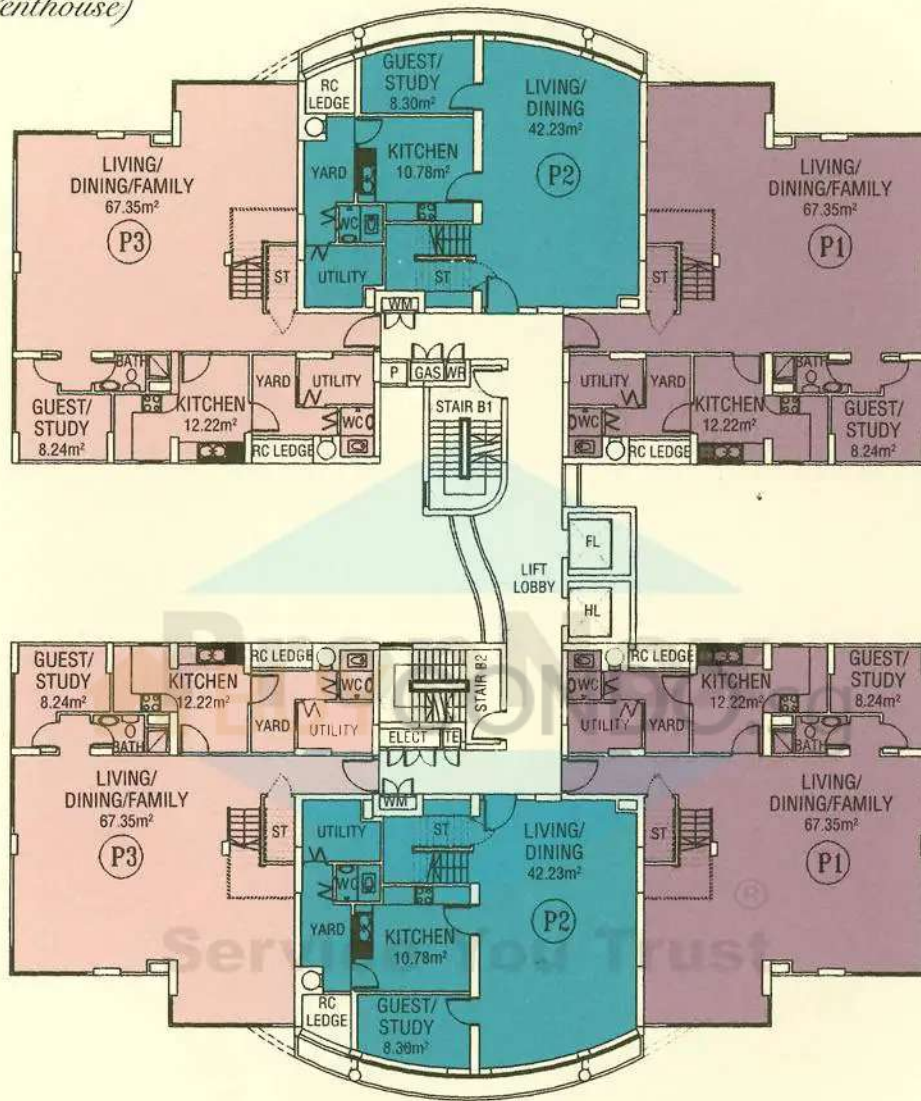

23-03	23-02	23-01
22-03	1	22-01
21-03	21-02	21-01
20-03	20-02	20-01
19-03	19-02	19-01
18-03	18-02	18-01
17-03	17-02	17-01
16-03	16-02	16-01
15-03	15-02	15-01
14-03	14-02	14-01
13-03	13-02	13-01
12-03	12-02	12-01
11-03	11-02	11-01
10-03	10-02	10-01
09-03	09-02	09-01
08-03	08-02	08-01
07-03	07-02	07-01
06-03	06-02	06-01
05-03	05-02	05-01
04-03	04-02	04-01
03-03	03-02	03-01
02-03	02-02	02-01
01-03	01-02	01-01

car park

Block B

23-04	23-03	23-02	23-01
22-04	1	22-04	
21-04	21-03	21-02	21-01
20-04	20-03	20-02	20-01
19-04	19-03	19-02	19-01
18-04	18-03	18-02	18-01
17-04	17-03	17-02	17-01
16-04	16-03	16-02	16-01
15-04	15-03	15-02	15-01
14-04	14-03	14-02	14-01
13-04	13-03	13-02	13-01
12-04	12-03	12-02	12-01
11-04	11-03	11-02	11-01
10-04	10-03	10-02	10-01
09-04	09-03	09-02	09-01
08-04	08-03	08-02	08-01
07-04	07-03	07-02	07-01
06-04	06-03	06-02	06-01
05-04	05-03	05-02	05-01
04-04	04-03	04-02	04-01
03-04	03-03	03-02	03-01
02-04	02-03	02-02	02-01
01-04	01-03	01-02	01-01

car park

Block B

SECTIONAL PLAN

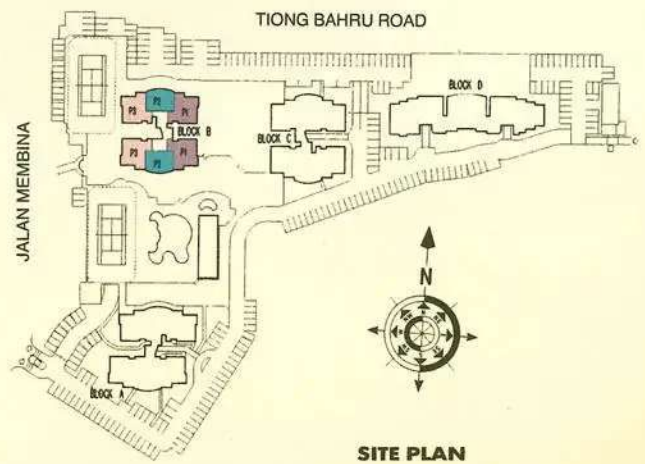

SITE PLAN

The above plans are subject to amendments approved by the building authority. All floor areas are approximate and subject to final survey.



# 22nd Storey Floor Plan

# Block B

TYPE E1 — 172 SQ METRE (1851 SQ FT)  
TYPE E2 — 168 SQ METRE (1808 SQ FT)

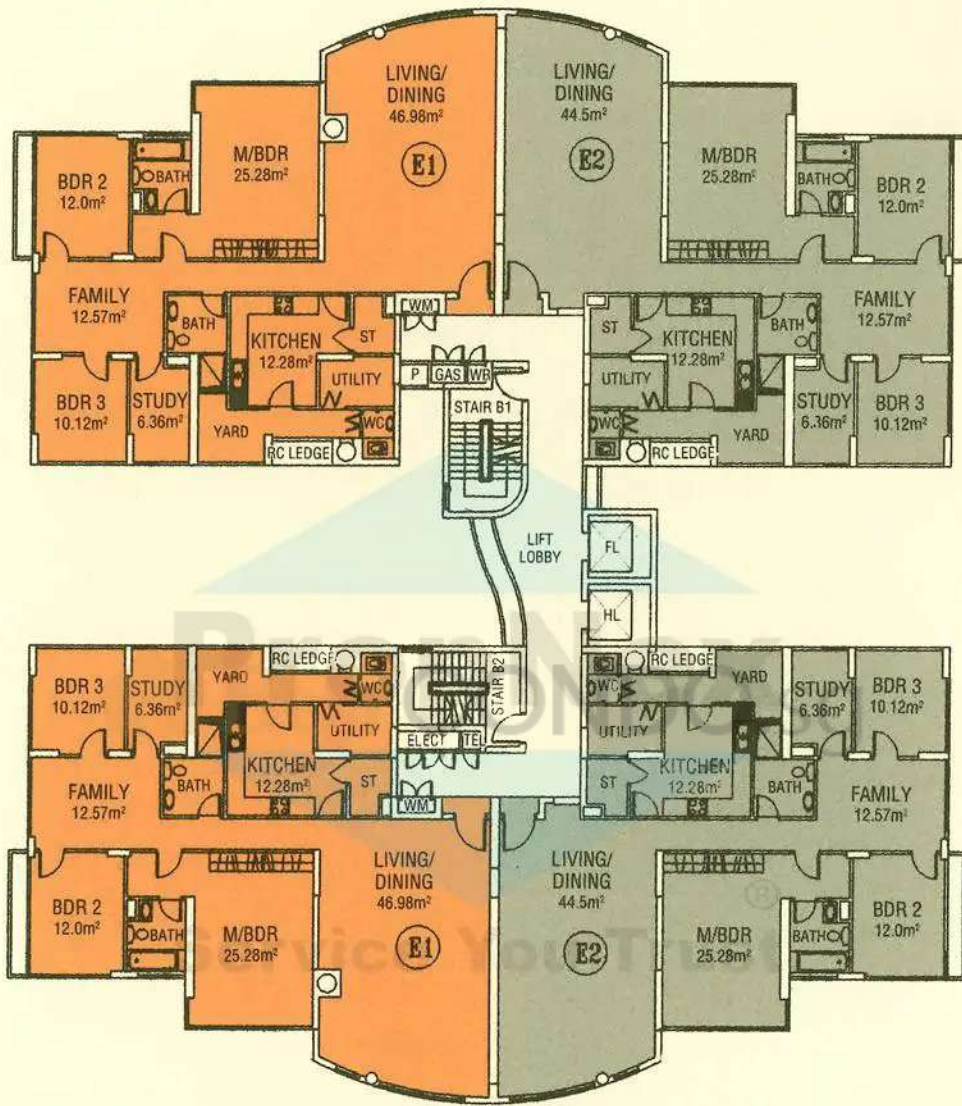

23-03	23-02	23-01
22-02	22-01	
21-03	21-02	21-01
20-03	20-02	20-01
19-03	19-02	19-01
18-03	18-02	18-01
17-03	17-02	17-01
16-03	16-02	16-01
15-03	15-02	15-01
14-03	14-02	14-01
13-03	13-02	13-01
12-03	12-02	12-01
11-03	11-02	11-01
10-03	10-02	10-01
09-03	09-02	09-01
08-03	08-02	08-01
07-03	07-02	07-01
06-03	06-02	06-01
05-03	05-02	05-01
04-03	04-02	04-01
03-03	03-02	03-01
02-03	02-02	02-01
01-03	01-02	01-01

car park

Block B

23-04	23-03	23-02
22-03	22-02	22-01
21-04	21-03	21-02
20-04	20-03	20-02
19-04	19-03	19-02
18-04	18-03	18-02
17-04	17-03	17-02
16-04	16-03	16-02
15-04	15-03	15-02
14-04	14-03	14-02
13-04	13-03	13-02
12-04	12-03	12-02
11-04	11-03	11-02
10-04	10-03	10-02
09-04	09-03	09-02
08-04	08-03	08-02
07-04	07-03	07-02
06-04	06-03	06-02
05-04	05-03	05-02
04-04	04-03	04-02
03-04	03-03	03-02
02-04	02-03	02-02
01-04	01-03	01-02

car park

Block B

SECTIONAL PLAN

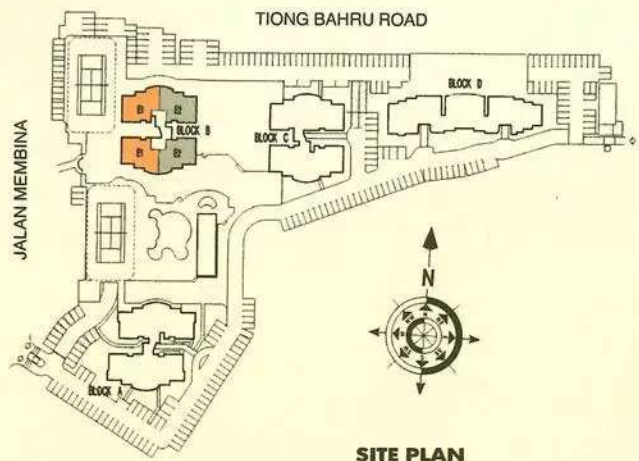

SITE PLAN

The above plans are subject to amendments approved by the building authority. All floor areas are approximate and subject to final survey.

# 21st Storey Floor Plan

# Block B

- TYPE B1 — 88 SQ METRE (947 SQ FT)
- TYPE C1 — 120 SQ METRE (1292 SQ FT)
- TYPE C2 — 120 SQ METRE (1292 SQ FT)

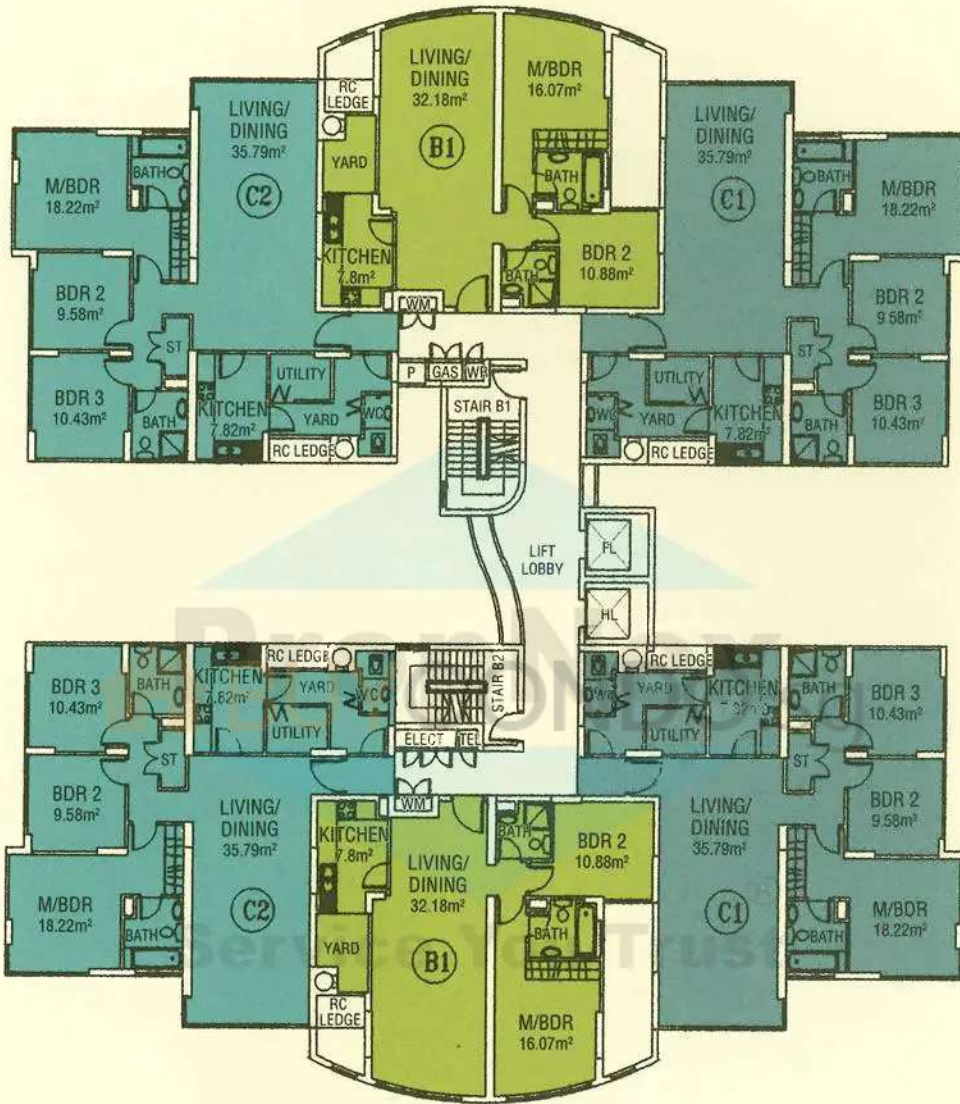

23-03	23-02	23-01
22-02	22-01	
21-03	21-02	21-01
20-03	20-02	20-01
19-03	19-02	19-01
18-03	18-02	18-01
17-03	17-02	17-01
16-03	16-02	16-01
15-03	15-02	15-01
14-03	14-02	14-01
13-03	13-02	13-01
12-03	12-02	12-01
11-03	11-02	11-01
10-03	10-02	10-01
09-03	09-02	09-01
08-03	08-02	08-01
07-03	07-02	07-01
06-03	06-02	06-01
05-03	05-02	05-01
04-03	04-02	04-01
03-03	03-02	03-01
02-03	02-02	02-01
01-03	01-02	01-01

car park

Block B

23-04	23-05	23-06
22-03	22-04	
21-04	21-05	21-06
20-04	20-05	20-06
19-04	19-05	19-06
18-04	18-05	18-06
17-04	17-05	17-06
16-04	16-05	16-06
15-04	15-05	15-06
14-04	14-05	14-06
13-04	13-05	13-06
12-04	12-05	12-06
11-04	11-05	11-06
10-04	10-05	10-06
09-04	09-05	09-06
08-04	08-05	08-06
07-04	07-05	07-06
06-04	06-05	06-06
05-04	05-05	05-06
04-04	04-05	04-06
03-04	03-05	03-06
02-04	02-05	02-06
01-04	01-05	01-06

car park

Block B

SECTIONAL PLAN

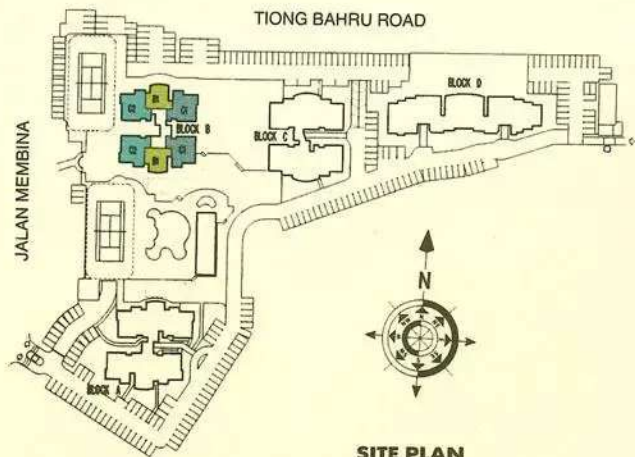

SITE PLAN

The above plans are subject to amendments approved by the building authority • All floor areas are approximate and subject to final survey.



5th to 20th  
Storey  
Floor Plan

# Block B

TYPE B2 — 86 SQ METRE (926 SQ FT)  
TYPE C1 — 120 SQ METRE (1292 SQ FT)  
TYPE C2 — 120 SQ METRE (1292 SQ FT)

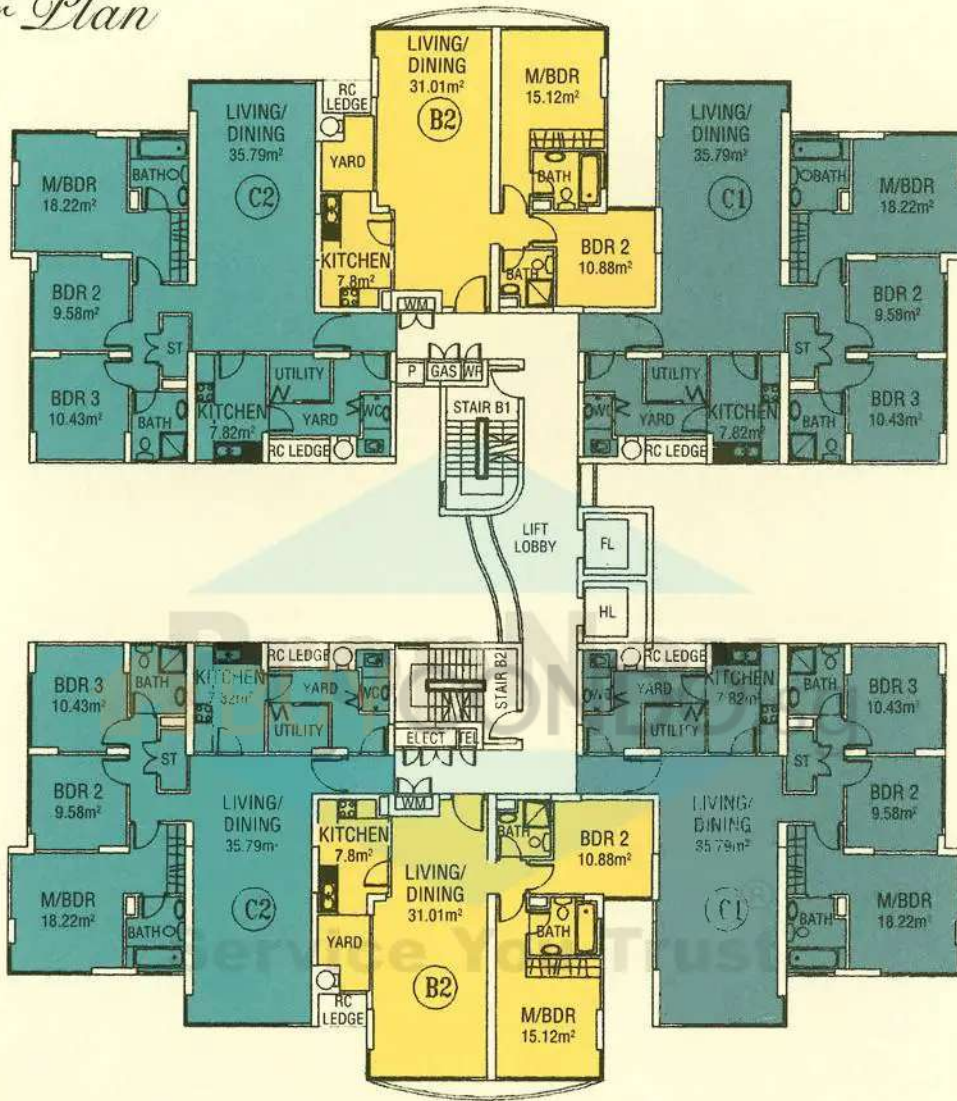

23-03	23-02	23-01
22-02	22-01	
21-03	21-02	21-01
20-03	20-02	20-01
19-03	19-02	19-01
18-03	18-02	18-01
17-03	17-02	17-01
16-03	16-02	16-01
15-03	15-02	15-01
14-03	14-02	14-01
13-03	13-02	13-01
12-03	12-02	12-01
11-03	11-02	11-01
10-03	10-02	10-01
09-03	09-02	09-01
08-03	08-02	08-01
07-03	07-02	07-01
06-03	06-02	06-01
05-03	05-02	05-01
04-03	04-02	04-01
03-03	03-02	03-01
02-03	02-02	02-01
01-03	01-02	01-01

car park

Block B

23-04	23-05	23-06
22-03	22-04	
21-04	21-05	21-06
20-04	20-05	20-06
19-04	19-05	19-06
18-04	18-05	18-06
17-04	17-05	17-06
16-04	16-05	16-06
15-04	15-05	15-06
14-04	14-05	14-06
13-04	13-05	13-06
12-04	12-05	12-06
11-04	11-05	11-06
10-04	10-05	10-06
09-04	09-05	09-06
08-04	08-05	08-06
07-04	07-05	07-06
06-04	06-05	06-06
05-04	05-05	05-06
04-04	04-05	04-06
03-04	03-05	03-06
02-04	02-05	02-06
01-04	01-05	01-06

car park

Block B

SECTIONAL PLAN



SITE PLAN

The above plans are subject to amendments approved by the building authority. All floor areas are approximate and subject to final survey.

# 4th Storey Floor Plan

# Block B

- TYPE B1 — 88 SQ METRE (947 SQ FT)
- TYPE C1 — 120 SQ METRE (1292 SQ FT)
- TYPE C2 — 120 SQ METRE (1292 SQ FT)

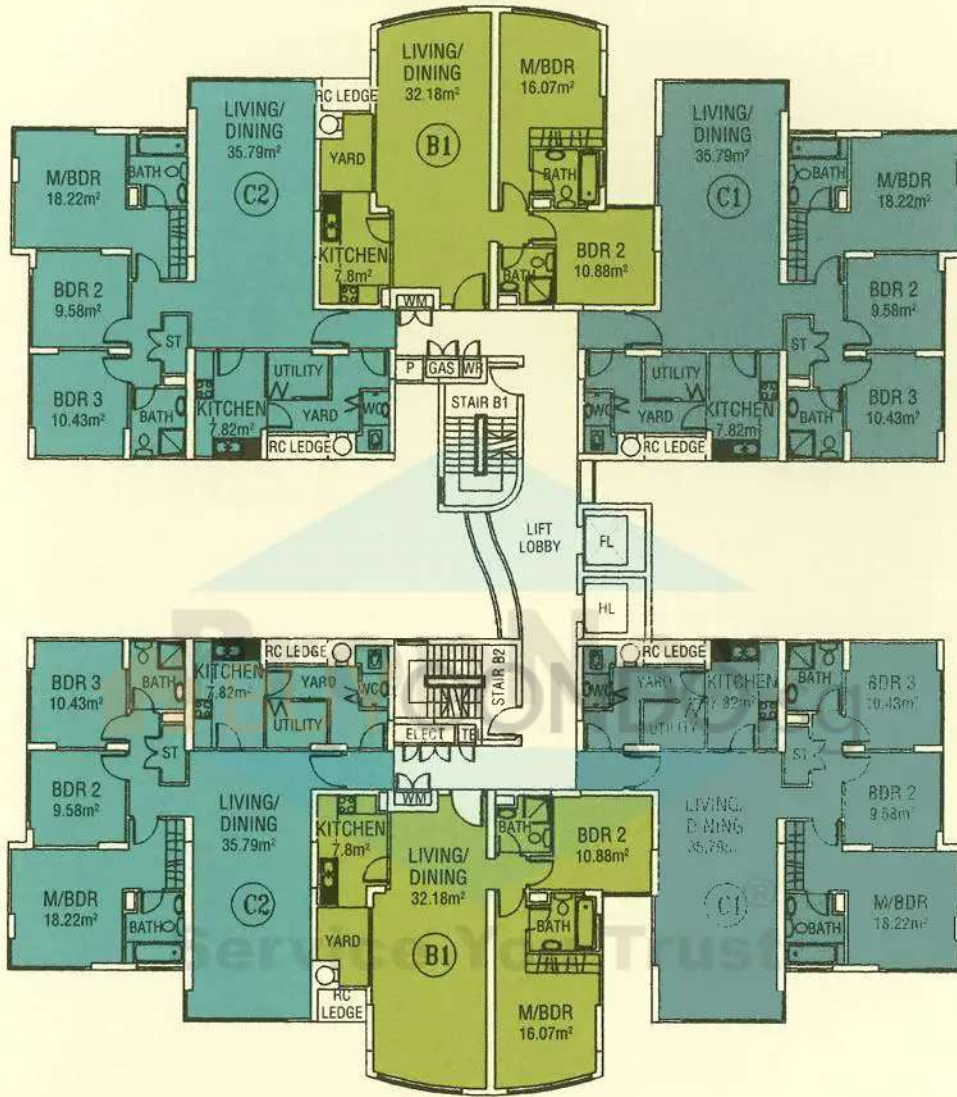

23-03	23-02	23-01
22-02		23-01
21-03	21-02	21-01
20-03	20-02	20-01
19-03	19-02	19-01
18-03	18-02	18-01
17-03	17-02	17-01
16-03	16-02	16-01
15-03	15-02	15-01
14-03	14-02	14-01
13-03	13-02	13-01
12-03	12-02	12-01
11-03	11-02	11-01
10-03	10-02	10-01
09-03	09-02	09-01
08-03	08-02	08-01
07-03	07-02	07-01
06-03	06-02	06-01
05-03	05-02	05-01
04-03	04-02	04-01
03-03	03-02	03-01
02-03	02-02	02-01
01-03	01-02	01-01

Block B

23-04	23-05	23-06
22-03		23-04
21-04	21-05	21-06
20-04	20-05	20-06
19-04	19-05	19-06
18-04	18-05	18-06
17-04	17-05	17-06
16-04	16-05	16-06
15-04	15-05	15-06
14-04	14-05	14-06
13-04	13-05	13-06
12-04	12-05	12-06
11-04	11-05	11-06
10-04	10-05	10-06
09-04	09-05	09-06
08-04	08-05	08-06
07-04	07-05	07-06
06-04	06-05	06-06
05-04	05-05	05-06
04-04	04-05	04-06
03-04	03-05	03-06
02-04	02-05	02-06
01-04	01-05	01-06

Block B

SECTIONAL PLAN

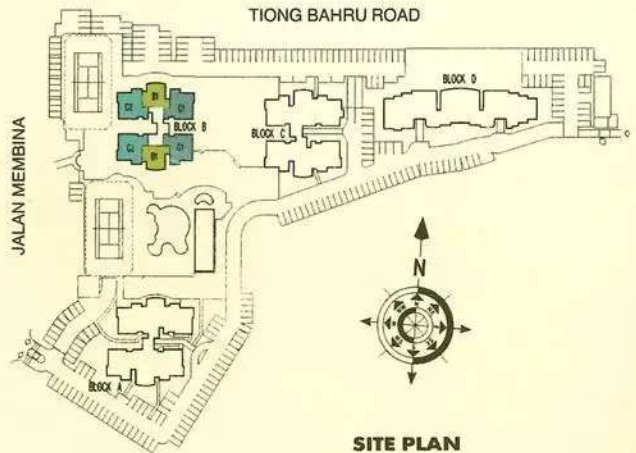

SITE PLAN

The above plans are subject to amendments approved by the building authority. All floor areas are approximate and subject to final survey.



2nd to 3rd  
Storey  
Floor Plan

# Block B

- TYPE B1 — 88 SQ METRE (947 SQ FT)
- TYPE C1 — 120 SQ METRE (1292 SQ FT)
- TYPE C2 — 120 SQ METRE (1292 SQ FT)

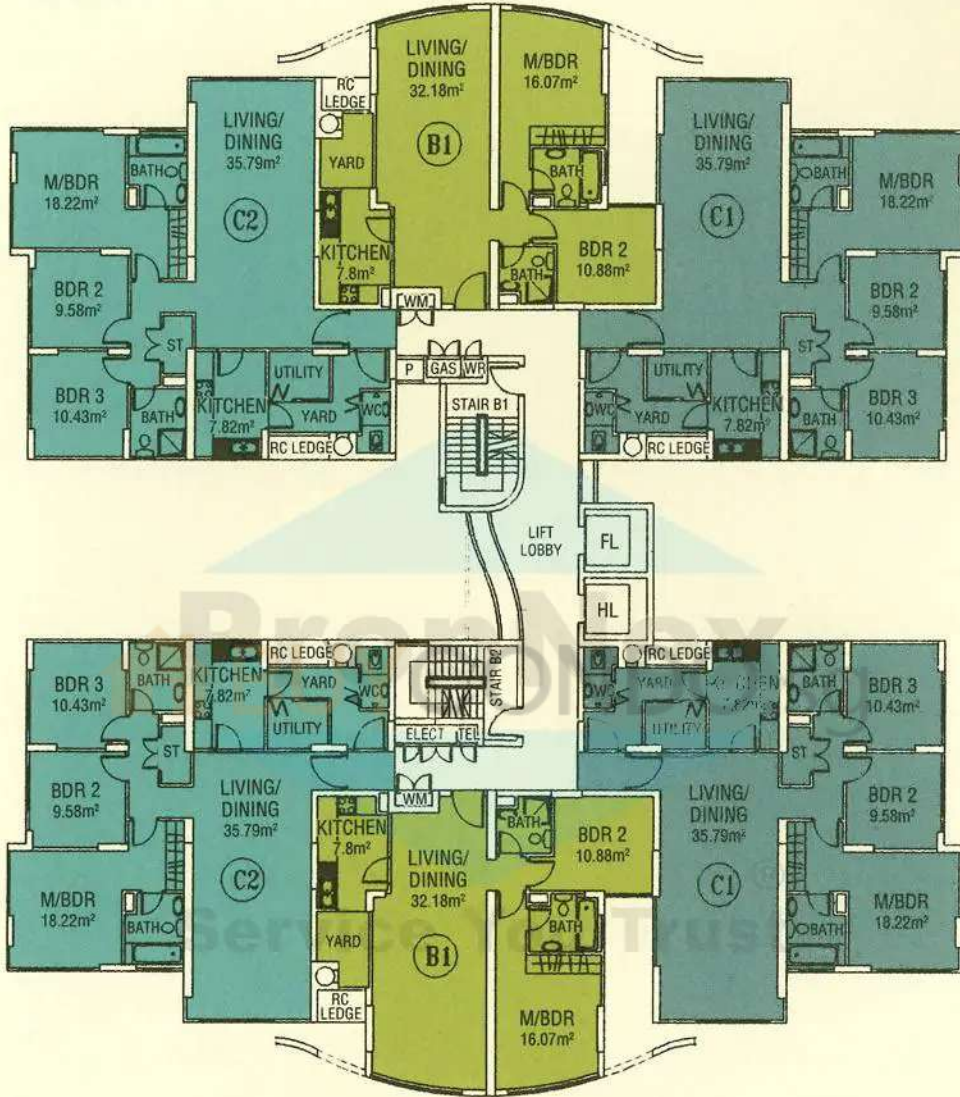

23-03	23-02	23-01
22-02	22-01	
21-03	21-02	21-01
20-03	20-02	20-01
19-03	19-02	19-01
18-03	18-02	18-01
17-03	17-02	17-01
16-03	16-02	16-01
15-03	15-02	15-01
14-03	14-02	14-01
13-03	13-02	13-01
12-03	12-02	12-01
11-03	11-02	11-01
10-03	10-02	10-01
09-03	09-02	09-01
08-03	08-02	08-01
07-03	07-02	07-01
06-03	06-02	06-01
05-03	05-02	05-01
04-03	04-02	04-01
03-03	03-02	03-01
02-03	02-02	02-01
01-03	01-02	01-01

car park

Block B

23-04	23-03	23-02
22-03	22-02	22-01
21-04	21-03	21-02
20-04	20-03	20-02
19-04	19-03	19-02
18-04	18-03	18-02
17-04	17-03	17-02
16-04	16-03	16-02
15-04	15-03	15-02
14-04	14-03	14-02
13-04	13-03	13-02
12-04	12-03	12-02
11-04	11-03	11-02
10-04	10-03	10-02
09-04	09-03	09-02
08-04	08-03	08-02
07-04	07-03	07-02
06-04	06-03	06-02
05-04	05-03	05-02
04-04	04-03	04-02
03-04	03-03	03-02
02-04	02-03	02-02
01-04	01-03	01-02

car park

Block B

SECTIONAL PLAN

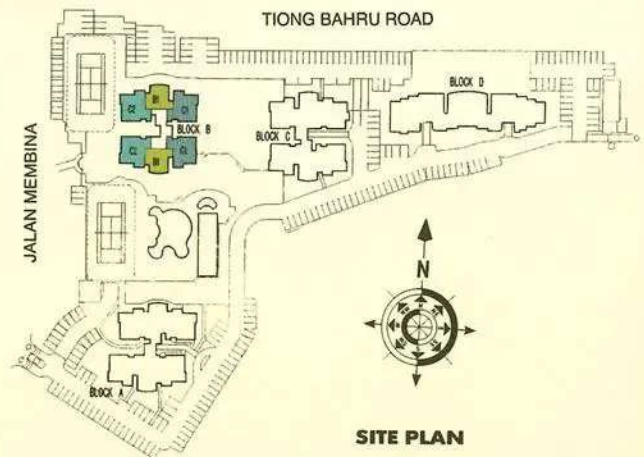

SITE PLAN

The above plans are subject to amendments approved by the building authority. All floor areas are approximate and subject to final survey.

# 1st Storey Floor Plan

# Block B

- TYPE B1 — 88 SQ METRE (947 SQ FT)
- TYPE C1 — 120 SQ METRE (1292 SQ FT)
- TYPE C2 — 120 SQ METRE (1292 SQ FT)



23-03	23-02	23-01
22-02	22-01	
21-03	21-02	21-01
20-03	20-02	20-01
19-03	19-02	19-01
18-03	18-02	18-01
17-03	17-02	17-01
16-03	16-02	16-01
15-03	15-02	15-01
14-03	14-02	14-01
13-03	13-02	13-01
12-03	12-02	12-01
11-03	11-02	11-01
10-03	10-02	10-01
09-03	09-02	09-01
08-03	08-02	08-01
07-03	07-02	07-01
06-03	06-02	06-01
05-03	05-02	05-01
04-03	04-02	04-01
03-03	03-02	03-01
02-03	02-02	02-01
01-03	01-02	01-01

car park

Block B

23-04	23-05	23-06
22-03	22-04	22-05
21-04	21-05	21-06
20-04	20-05	20-06
19-04	19-05	19-06
18-04	18-05	18-06
17-04	17-05	17-06
16-04	16-05	16-06
15-04	15-05	15-06
14-04	14-05	14-06
13-04	13-05	13-06
12-04	12-05	12-06
11-04	11-05	11-06
10-04	10-05	10-06
09-04	09-05	09-06
08-04	08-05	08-06
07-04	07-05	07-06
06-04	06-05	06-06
05-04	05-05	05-06
04-04	04-05	04-06
03-04	03-05	03-06
02-04	02-05	02-06
01-04	01-05	01-06

car park

Block B

SECTIONAL PLAN

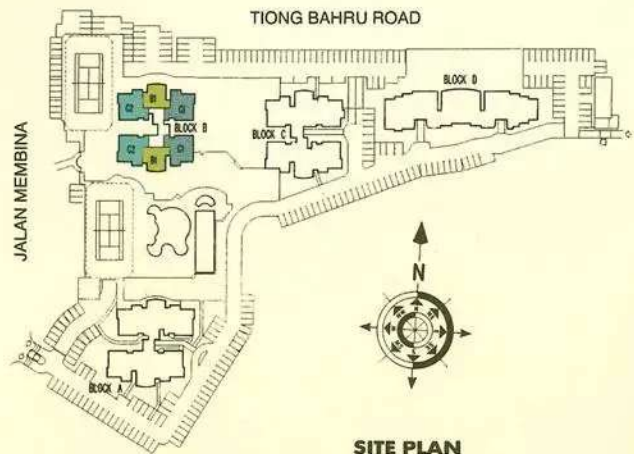

SITE PLAN

The above plans are subject to amendments approved by the building authority • All floor areas are approximate and subject to final survey.



# 24th Storey Floor Plan

(Upper Penthouse)

# Block A

- TYPE P1 — 196 SQ METRE (2110 SQ FT)
- TYPE P2 — 185 SQ METRE (1991 SQ FT)
- TYPE P3 — 196 SQ METRE (2110 SQ FT)

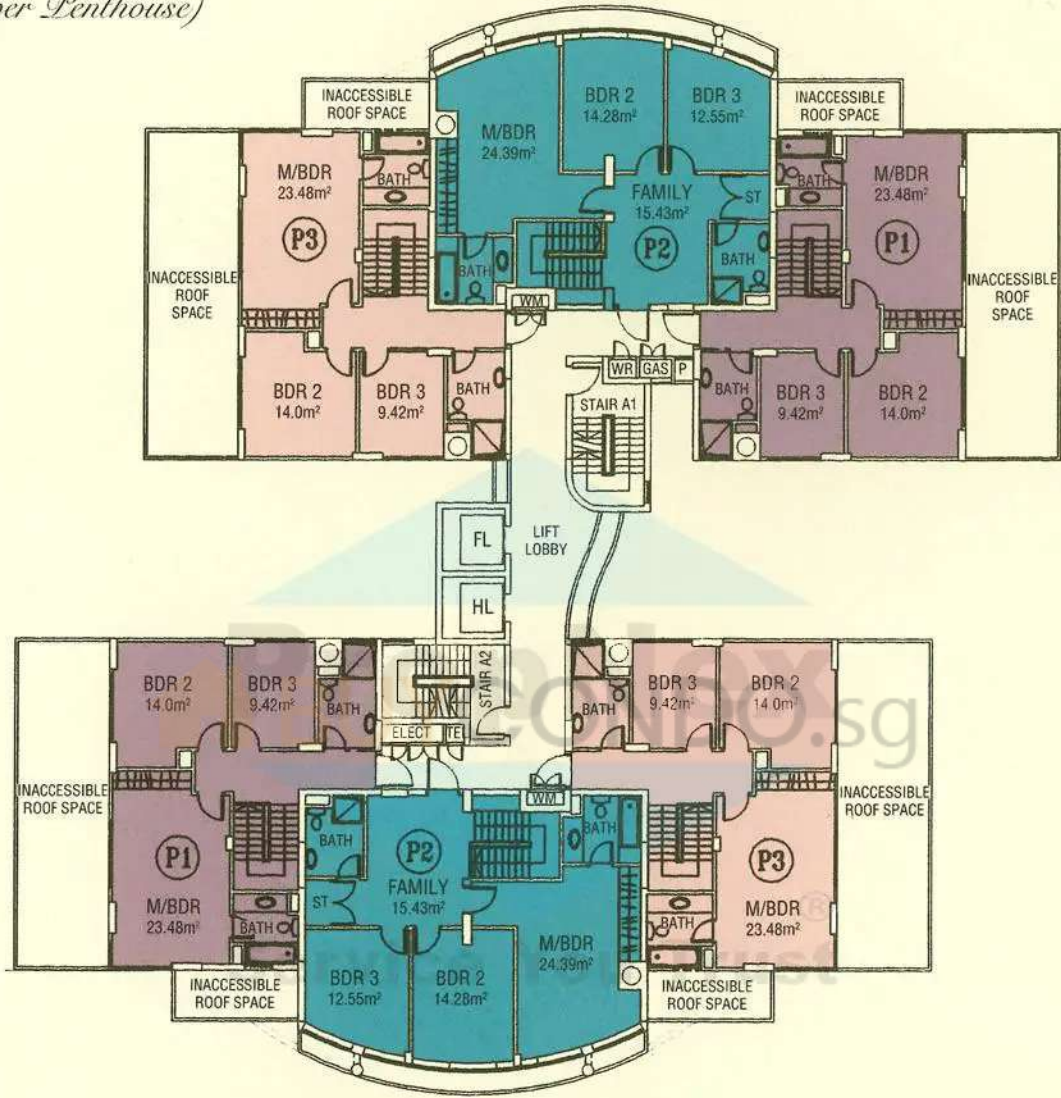

23-03	23-02	23-01
22-02		22-01
21-03	21-02	21-01
20-03	20-02	20-01
19-03	19-02	19-01
18-03	18-02	18-01
17-03	17-02	17-01
16-03	16-02	16-01
15-03	15-02	15-01
14-03	14-02	14-01
13-03	13-02	13-01
12-03	12-02	12-01
11-03	11-02	11-01
10-03	10-02	10-01
09-03	09-02	09-01
08-03	08-02	08-01
07-03	07-02	07-01
06-03	06-02	06-01
05-03	05-02	05-01
04-03	04-02	04-01
03-03	03-02	03-01
02-03	02-02	02-01
01-03	01-02	01-01

Block A

23-04	23-03	23-02
22-03		22-02
21-04	21-03	21-02
20-04	20-03	20-02
19-04	19-03	19-02
18-04	18-03	18-02
17-04	17-03	17-02
16-04	16-03	16-02
15-04	15-03	15-02
14-04	14-03	14-02
13-04	13-03	13-02
12-04	12-03	12-02
11-04	11-03	11-02
10-04	10-03	10-02
09-04	09-03	09-02
08-04	08-03	08-02
07-04	07-03	07-02
06-04	06-03	06-02
05-04	05-03	05-02
04-04	04-03	04-02
03-04	03-03	03-02
02-04	02-03	02-02
01-04	01-03	01-02

Block A

SECTIONAL PLAN



SITE PLAN

The above plans are subject to amendments approved by the building authority. All floor areas are approximate and subject to final survey.

23rd Storey  
Floor Plan  
(Lower Penthouse)

# Block A

- TYPE P1 — 196 SQ METRE (2110 SQ FT)
- TYPE P2 — 185 SQ METRE (1991 SQ FT)
- TYPE P3 — 196 SQ METRE (2110 SQ FT)

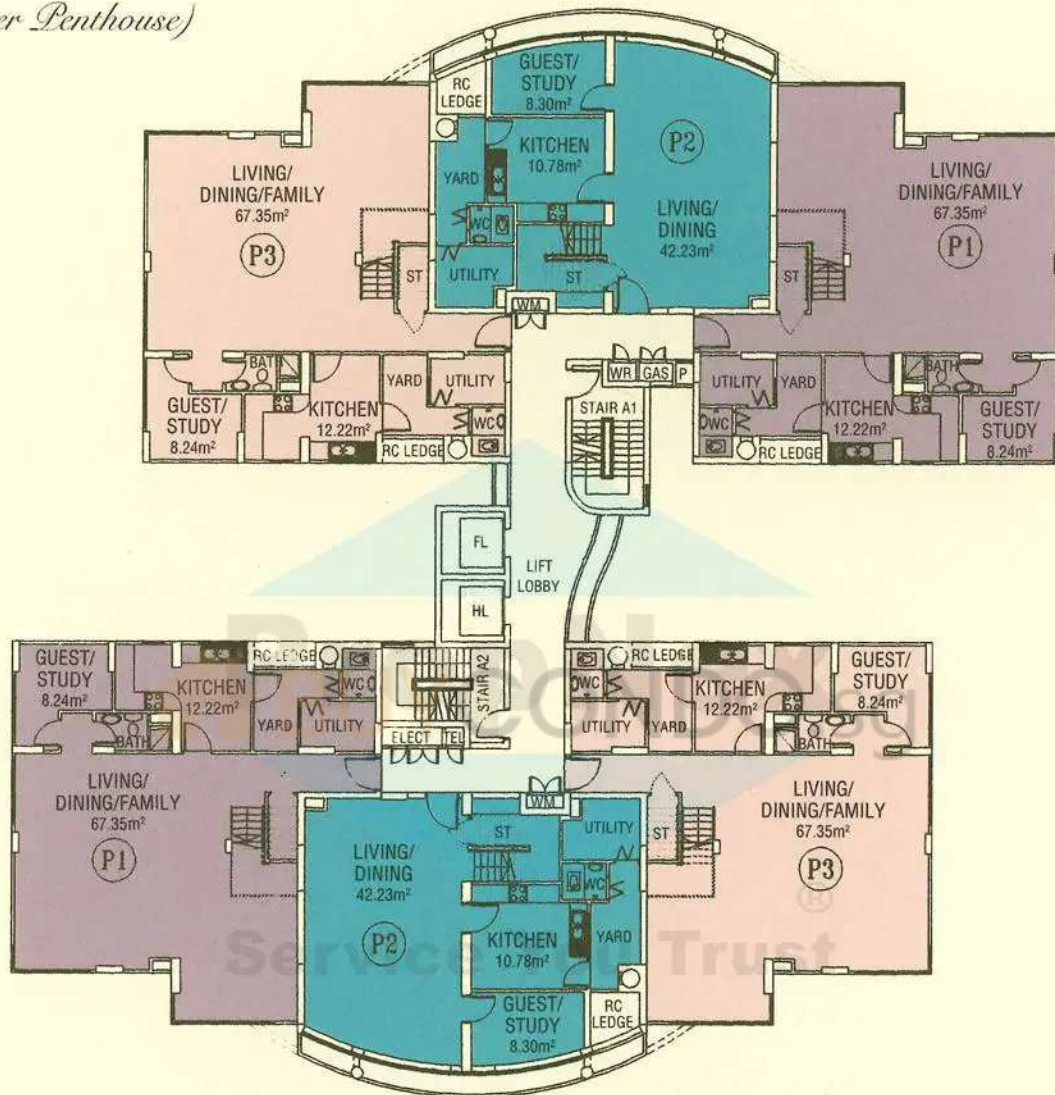

23-03	23-02	23-01
22-02	22-01	22-01
21-03	21-02	21-01
20-03	20-02	20-01
19-03	19-02	19-01
18-03	18-02	18-01
17-03	17-02	17-01
16-03	16-02	16-01
15-03	15-02	15-01
14-03	14-02	14-01
13-03	13-02	13-01
12-03	12-02	12-01
11-03	11-02	11-01
10-03	10-02	10-01
09-03	09-02	09-01
08-03	08-02	08-01
07-03	07-02	07-01
06-03	06-02	06-01
05-03	05-02	05-01
04-03	04-02	04-01
03-03	03-02	03-01
02-03	02-02	02-01
01-03	01-02	01-01

Block A

23-04	23-03	23-02
22-04	22-03	22-02
21-04	21-03	21-02
20-04	20-03	20-02
19-04	19-03	19-02
18-04	18-03	18-02
17-04	17-03	17-02
16-04	16-03	16-02
15-04	15-03	15-02
14-04	14-03	14-02
13-04	13-03	13-02
12-04	12-03	12-02
11-04	11-03	11-02
10-04	10-03	10-02
09-04	09-03	09-02
08-04	08-03	08-02
07-04	07-03	07-02
06-04	06-03	06-02
05-04	05-03	05-02
04-04	04-03	04-02
03-04	03-03	03-02
02-04	02-03	02-02
01-04	01-03	01-02

Block A

SECTIONAL PLAN



SITE PLAN

The above plans are subject to amendments approved by the building authority • All floor areas are approximate and subject to final survey.



# 22nd Storey Floor Plan

# Block A

TYPE E1 — 172 SQ METRE (1851 SQ FT)

TYPE E2 — 168 SQ METRE (1808 SQ FT)

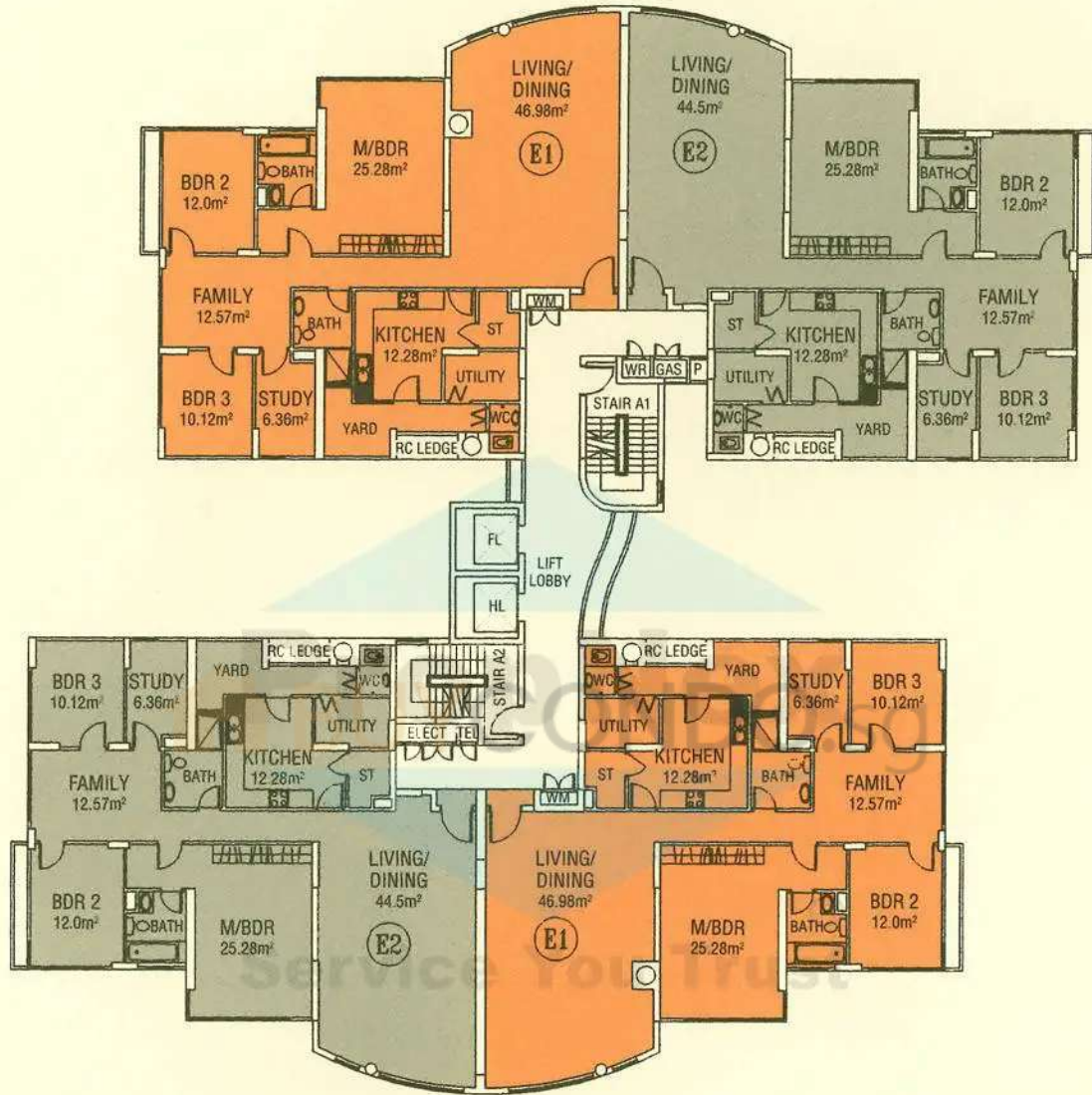

23-03	23-02	23-01
22-02	22-01	
21-03	21-02	21-01
20-03	20-02	20-01
19-02	19-02	19-01
18-03	18-02	18-01
17-03	17-02	17-01
16-03	16-02	16-01
15-03	15-02	15-01
14-03	14-02	14-01
13-03	13-02	13-01
12-03	12-02	12-01
11-03	11-02	11-01
10-03	10-02	10-01
09-03	09-02	09-01
08-03	08-02	08-01
07-03	07-02	07-01
06-03	06-02	06-01
05-03	05-02	05-01
04-03	04-02	04-01
03-03	03-02	03-01
02-03	02-02	02-01
01-03	01-02	01-01

Block A

23-04	23-05	23-06
22-03	22-04	
21-04	21-05	21-06
20-04	20-05	20-06
19-04	19-05	19-06
18-04	18-05	18-06
17-04	17-05	17-06
16-04	16-05	16-06
15-04	15-05	15-06
14-04	14-05	14-06
13-04	13-05	13-06
12-04	12-05	12-06
11-04	11-05	11-06
10-04	10-05	10-06
09-04	09-05	09-06
08-04	08-05	08-06
07-04	07-05	07-06
06-04	06-05	06-06
05-04	05-05	05-06
04-04	04-05	04-06
03-04	03-05	03-06
02-04	02-05	02-06
01-04	01-05	01-06

Block A

SECTIONAL PLAN

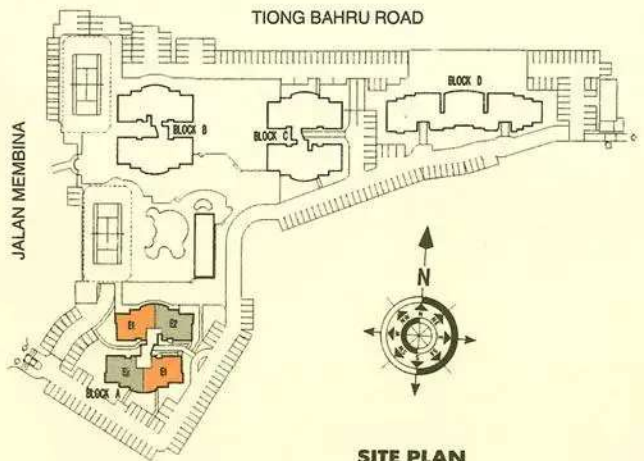

SITE PLAN

The above plans are subject to amendments approved by the building authority • All floor areas are approximate and subject to final survey.

# 21st Storey Floor Plan

# Block A

- TYPE A1 — 75 SQ METRE (807 SQ FT)
- TYPE B1 — 88 SQ METRE (947 SQ FT)
- TYPE C1 — 120 SQ METRE (1292 SQ FT)
- TYPE C2 — 120 SQ METRE (1292 SQ FT)
- TYPE D1 — 142 SQ METRE (1528 SQ FT)

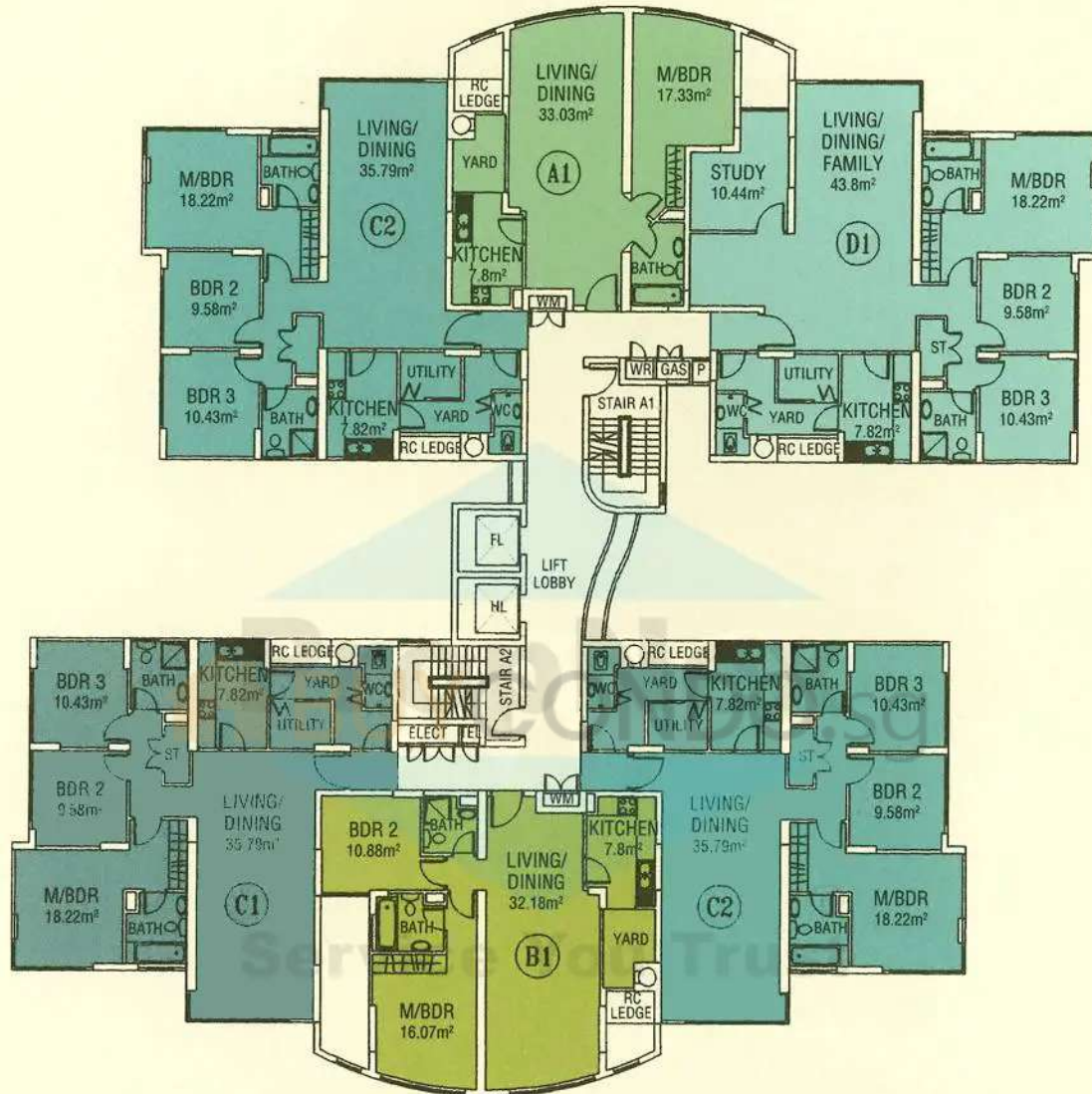

23-03	23-02	23-01
22-02	22-01	
21-02	21-01	
20-03	20-02	20-01
19-03	19-02	19-01
18-03	18-02	18-01
17-03	17-02	17-01
16-03	16-02	16-01
15-03	15-02	15-01
14-03	14-02	14-01
13-03	13-02	13-01
12-03	12-02	12-01
11-03	11-02	11-01
10-03	10-02	10-01
09-03	09-02	09-01
08-03	08-02	08-01
07-03	07-02	07-01
06-03	06-02	06-01
05-03	05-02	05-01
04-03	04-02	04-01
03-03	03-02	03-01
02-03	02-02	02-01
01-03	01-02	01-01

Block A

23-04	23-03	23-02
22-03	22-02	22-01
21-04	21-03	21-02
20-04	20-03	20-02
19-04	19-03	19-02
18-04	18-03	18-02
17-04	17-03	17-02
16-04	16-03	16-02
15-04	15-03	15-02
14-04	14-03	14-02
13-04	13-03	13-02
12-04	12-03	12-02
11-04	11-03	11-02
10-04	10-03	10-02
09-04	09-03	09-02
08-04	08-03	08-02
07-04	07-03	07-02
06-04	06-03	06-02
05-04	05-03	05-02
04-04	04-03	04-02
03-04	03-03	03-02
02-04	02-03	02-02
01-04	01-03	01-02

Block A

SECTIONAL PLAN

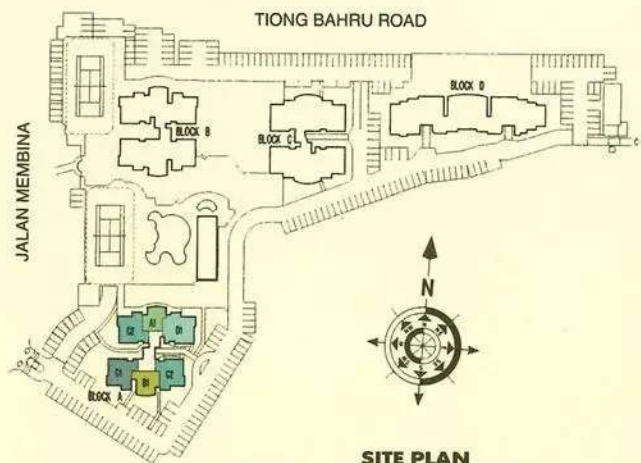

SITE PLAN

The above plans are subject to amendments approved by the building authority. All floor areas are approximate and subject to final survey.



5th to 20th  
Storey  
Floor Plan

# Block A

- TYPE A2 — 71 SQ METRE (764 SQ FT)
- TYPE B2 — 86 SQ METRE (926 SQ FT)
- TYPE C1 — 120 SQ METRE (1292 SQ FT)
- TYPE C2 — 120 SQ METRE (1292 SQ FT)
- TYPE D1 — 142 SQ METRE (1528 SQ FT)

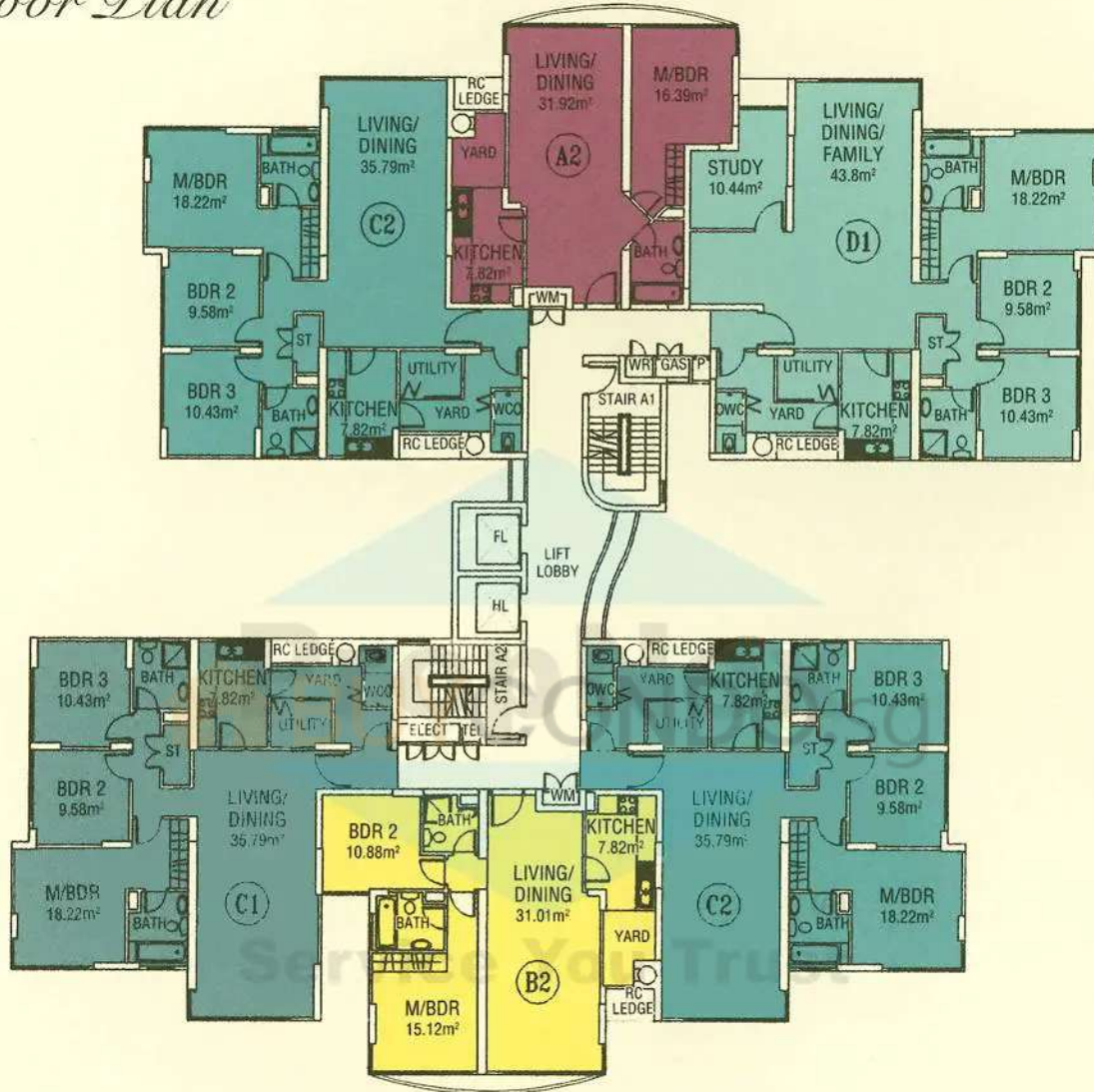

23-01	23-02	23-01
22-02	22-01	
21-03	21-02	21-01
20-03	20-02	20-01
19-03	19-02	19-01
18-03	18-02	18-01
17-03	17-02	17-01
16-03	16-02	16-01
15-03	15-02	15-01
14-03	14-02	14-01
13-03	13-02	13-01
12-03	12-02	12-01
11-03	11-02	11-01
10-03	10-02	10-01
09-03	09-02	09-01
08-03	08-02	08-01
07-03	07-02	07-01
06-03	06-02	06-01
05-03	05-02	05-01
04-03	04-02	04-01
03-03	03-02	03-01
02-03	02-02	02-01
01-03	01-02	01-01

Block A

23-04	23-05	23-06
22-04	22-04	
21-04	21-05	21-06
20-04	20-05	20-06
19-04	19-05	19-06
18-04	18-05	18-06
17-04	17-05	17-06
16-04	16-05	16-06
15-04	15-05	15-06
14-04	14-05	14-06
13-04	13-05	13-06
12-04	12-05	12-06
11-04	11-05	11-06
10-04	10-05	10-06
09-04	09-05	09-06
08-04	08-05	08-06
07-04	07-05	07-06
06-04	06-05	06-06
05-04	05-05	05-06
04-04	04-05	04-06
03-04	03-05	03-06
02-04	02-05	02-06
01-04	01-05	01-06

Block A

SECTIONAL PLAN

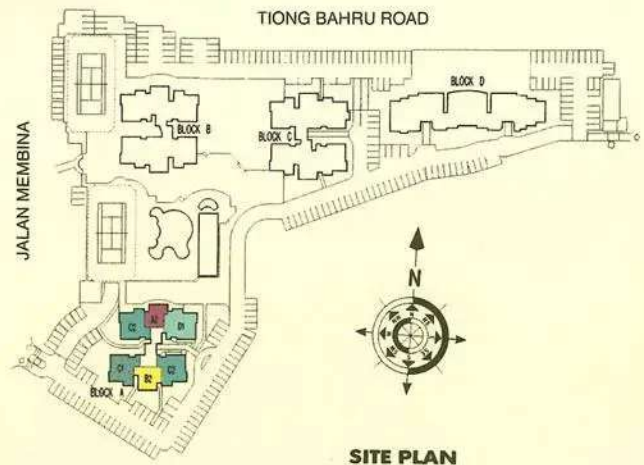

SITE PLAN

The above plans are subject to amendments approved by the building authority. All floor areas are approximate and subject to final survey.

# 4th Storey Floor Plan

# Block A

- TYPE A1 — 75 SQ METRE (807 SQ FT)
- TYPE B1 — 88 SQ METRE (947 SQ FT)
- TYPE C1 — 120 SQ METRE (1292 SQ FT)
- TYPE C2 — 120 SQ METRE (1292 SQ FT)
- TYPE D1 — 142 SQ METRE (1528 SQ FT)

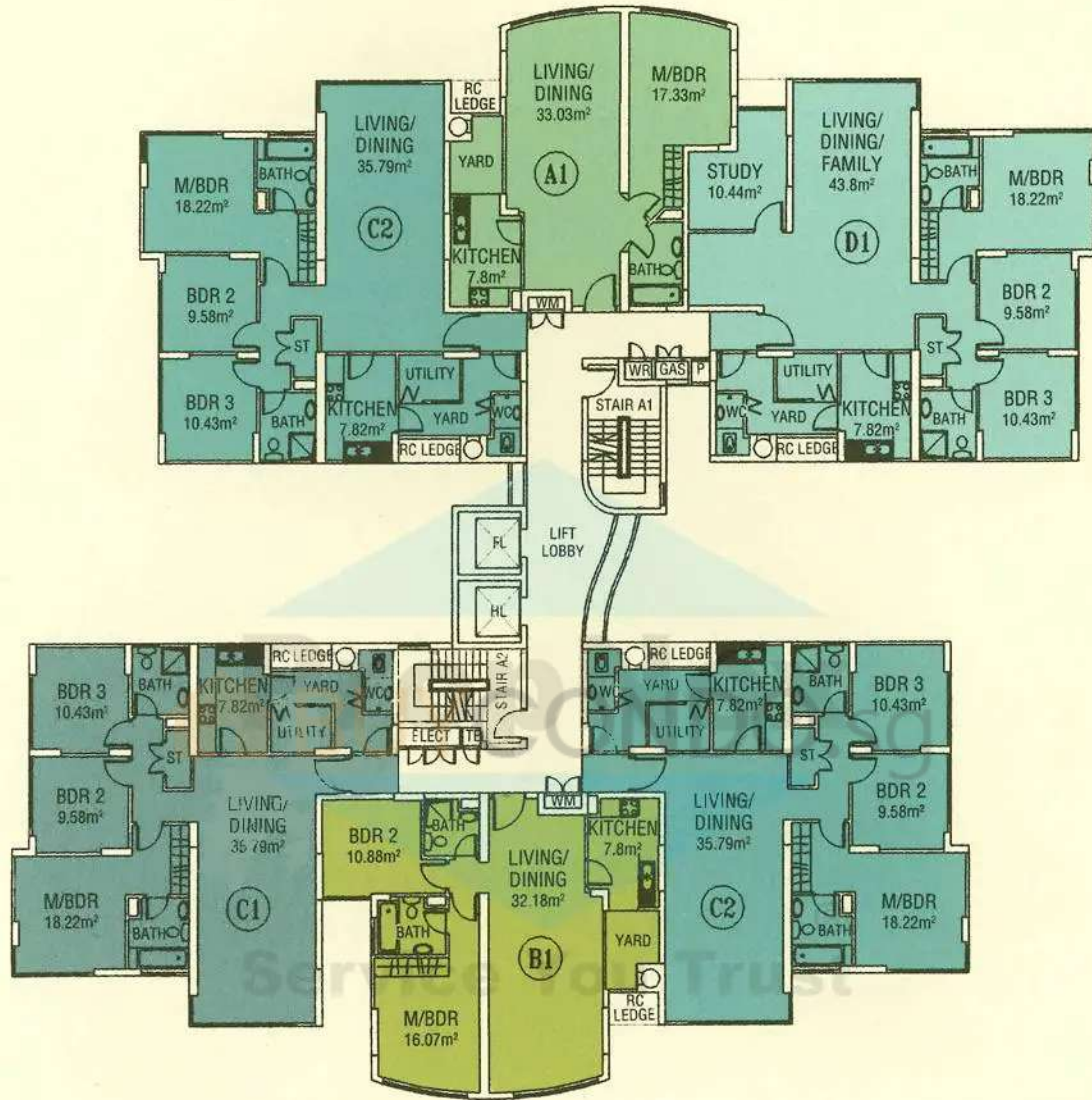

23-03	23-02	23-01
22-02		22-01
21-03	21-02	21-01
20-03	20-02	20-01
19-03	19-02	19-01
18-03	18-02	18-01
17-03	17-02	17-01
16-03	16-02	16-01
15-03	15-02	15-01
14-03	14-02	14-01
13-03	13-02	13-01
12-03	12-02	12-01
11-03	11-02	11-01
10-03	10-02	10-01
09-03	09-02	09-01
08-03	08-02	08-01
07-03	07-02	07-01
06-03	06-02	06-01
05-03	05-02	05-01
04-03	04-02	04-01
03-03	03-02	03-01
02-03	02-02	02-01
01-03	01-02	01-01

Block A

**SECTIONAL PLAN**

23-04	23-03	23-02
22-03		22-04
21-04	21-03	21-02
20-04	20-03	20-02
19-04	19-03	19-02
18-04	18-03	18-02
17-04	17-03	17-02
16-04	16-03	16-02
15-04	15-03	15-02
14-04	14-03	14-02
13-04	13-03	13-02
12-04	12-03	12-02
11-04	11-03	11-02
10-04	10-03	10-02
09-04	09-03	09-02
08-04	08-03	08-02
07-04	07-03	07-02
06-04	06-03	06-02
05-04	05-03	05-02
04-04	04-03	04-02
03-04	03-03	03-02
02-04	02-03	02-02
01-04	01-03	01-02

Block A



**SITE PLAN**

The above plans are subject to amendments approved by the building authority • All floor areas are approximate and subject to final survey.



2nd to 3rd  
Storey  
Floor Plan

# Block A

- TYPE A1 — 75 SQ METRE (807 SQ FT)
- TYPE B1 — 88 SQ METRE (947 SQ FT)
- TYPE C1 — 120 SQ METRE (1292 SQ FT)
- TYPE C2 — 120 SQ METRE (1292 SQ FT)
- TYPE D1 — 142 SQ METRE (1528 SQ FT)

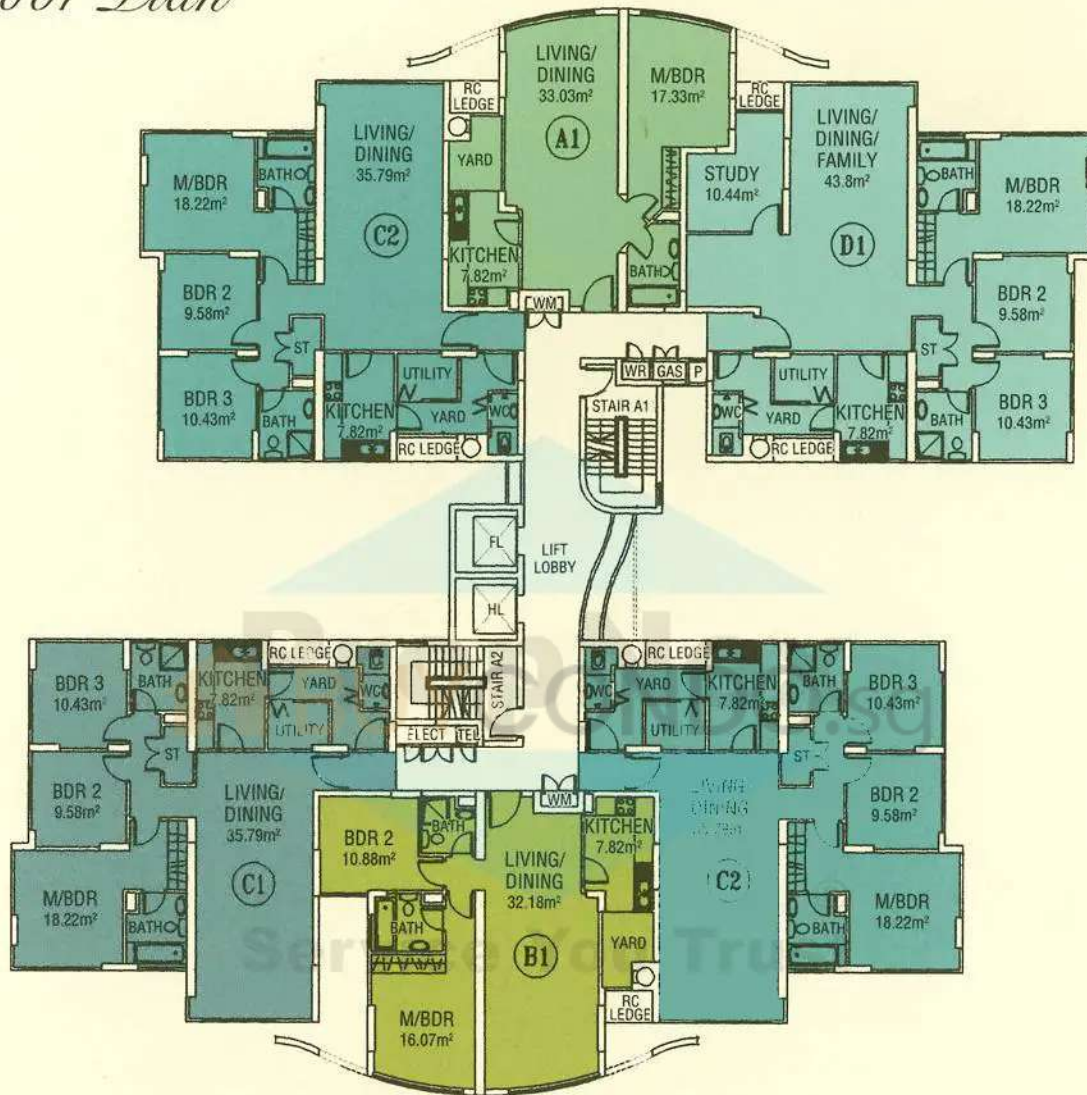

23-03	23-02	23-01
22-02	22-01	
21-03	21-02	21-01
20-03	20-02	20-01
19-03	19-02	19-01
18-03	18-02	18-01
17-03	17-02	17-01
16-03	16-02	16-01
15-03	15-02	15-01
14-03	14-02	14-01
13-03	13-02	13-01
12-03	12-02	12-01
11-03	11-02	11-01
10-03	10-02	10-01
09-03	09-02	09-01
08-03	08-02	08-01
07-03	07-02	07-01
06-03	06-02	06-01
05-03	05-02	05-01
04-03	04-02	04-01
03-03	03-02	03-01
02-03	02-02	02-01
01-03	01-02	01-01

Block A

23-04	23-03	23-02
22-03	22-02	22-01
21-04	21-03	21-02
20-04	20-03	20-02
19-04	19-03	19-02
18-04	18-03	18-02
17-04	17-03	17-02
16-04	16-03	16-02
15-04	15-03	15-02
14-04	14-03	14-02
13-04	13-03	13-02
12-04	12-03	12-02
11-04	11-03	11-02
10-04	10-03	10-02
09-04	09-03	09-02
08-04	08-03	08-02
07-04	07-03	07-02
06-04	06-03	06-02
05-04	05-03	05-02
04-04	04-03	04-02
03-04	03-03	03-02
02-04	02-03	02-02
01-04	01-03	01-02

Block A

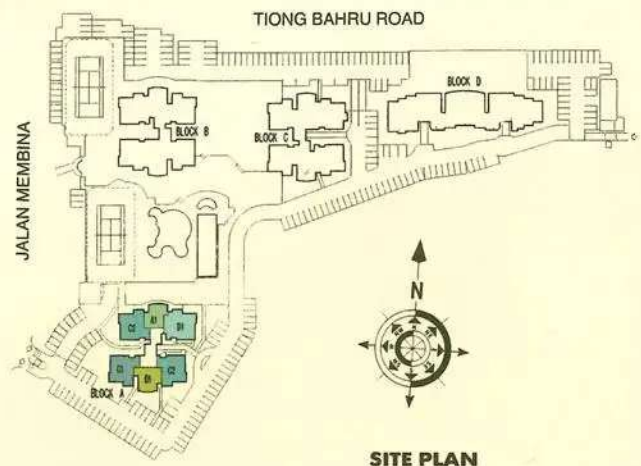

SECTIONAL PLAN

SITE PLAN

The above plans are subject to amendments approved by the building authority. All floor areas are approximate and subject to final survey.

# 1st Storey Floor Plan

# Block A

- TYPE A1 — 75 SQ METRE (807 SQ FT)
- TYPE B1 — 88 SQ METRE (947 SQ FT)
- TYPE C1 — 120 SQ METRE (1292 SQ FT)
- TYPE C2 — 120 SQ METRE (1292 SQ FT)
- TYPE D1 — 142 SQ METRE (1528 SQ FT)

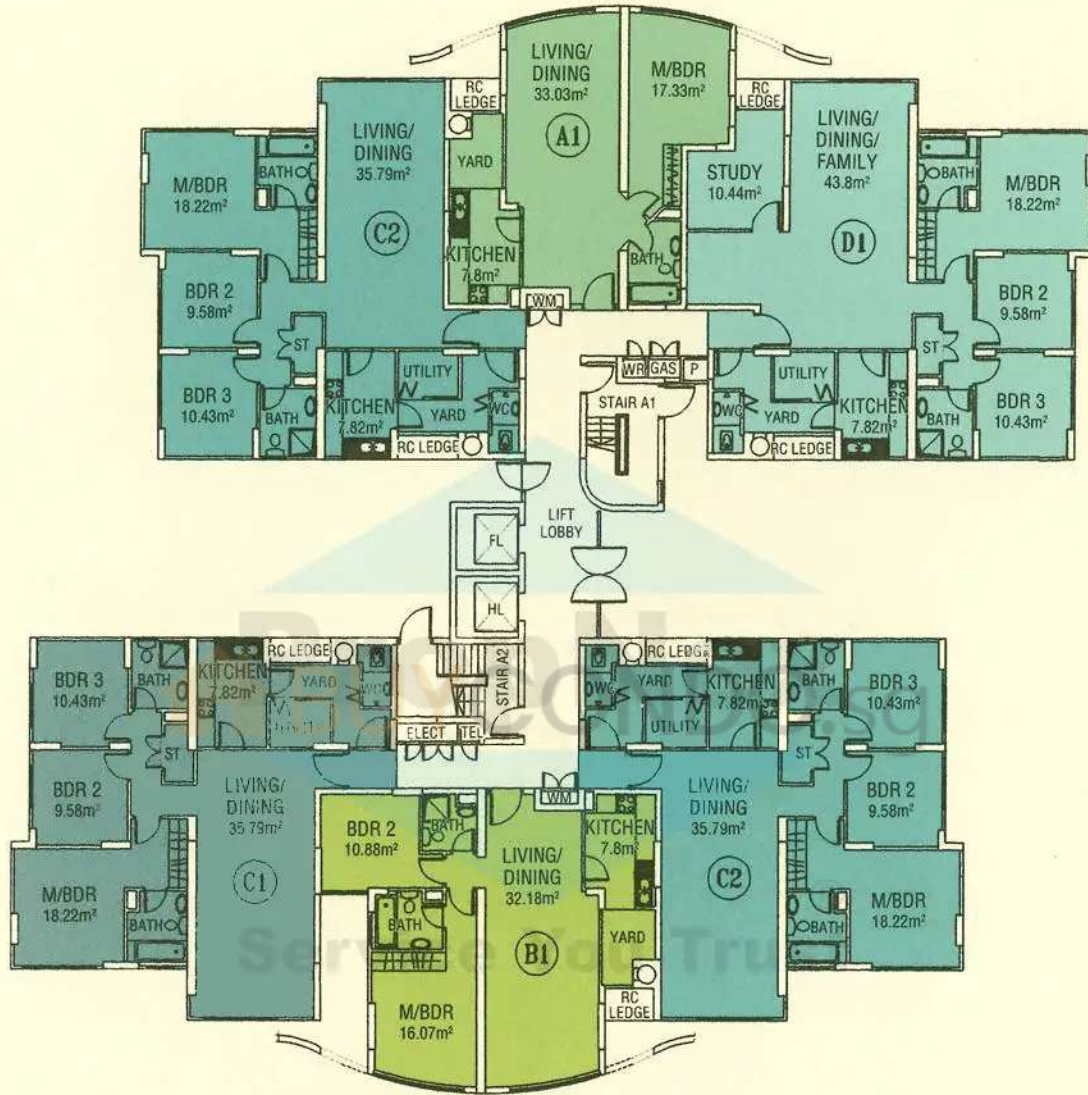

23-03	23-02	23-01
22-02	22-01	
21-03	21-02	21-01
20-03	20-02	20-01
19-03	19-02	19-01
18-03	18-02	18-01
17-03	17-02	17-01
16-03	16-02	16-01
15-03	15-02	15-01
14-03	14-02	14-01
13-03	13-02	13-01
12-03	12-02	12-01
11-03	11-02	11-01
10-03	10-02	10-01
09-03	09-02	09-01
08-03	08-02	08-01
07-03	07-02	07-01
06-03	06-02	06-01
05-03	05-02	05-01
04-03	04-02	04-01
03-03	03-02	03-01
02-03	02-02	02-01
01-03	01-02	01-01

Block A

23-04	23-05	23-06
22-03	22-04	
21-04	21-05	21-06
20-04	20-05	20-06
19-04	19-05	19-06
18-04	18-05	18-06
17-04	17-05	17-06
16-04	16-05	16-06
15-04	15-05	15-06
14-04	14-05	14-06
13-04	13-05	13-06
12-04	12-05	12-06
11-04	11-05	11-06
10-04	10-05	10-06
09-04	09-05	09-06
08-04	08-05	08-06
07-04	07-05	07-06
06-04	06-05	06-06
05-04	05-05	05-06
04-04	04-05	04-06
03-04	03-05	03-06
02-04	02-05	02-06
01-04	01-05	01-06

Block A

**SECTIONAL PLAN**

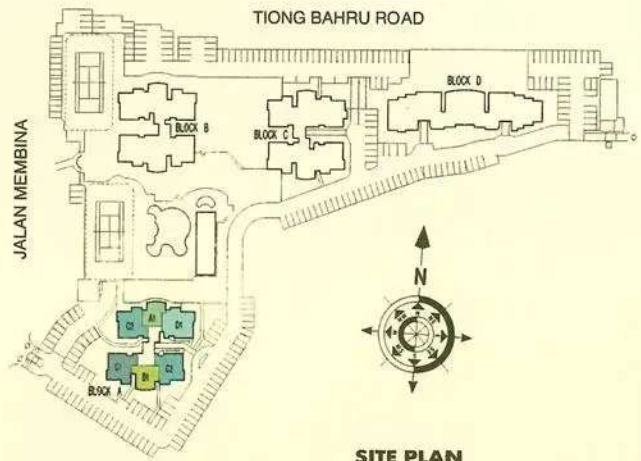

**SITE PLAN**

The above plans are subject to amendments approved by the building authority. All floor areas are approximate and subject to final survey.



3rd to 12th Storey  
Floor Plan

Block D

- TYPE B3 — 72 SQ METRE (775 SQ FT)
- TYPE C4 — 133 SQ METRE (1432 SQ FT)
- TYPE C5 — 134 SQ METRE (1442 SQ FT)
- TYPE D2 — 157 SQ METRE (1690 SQ FT)

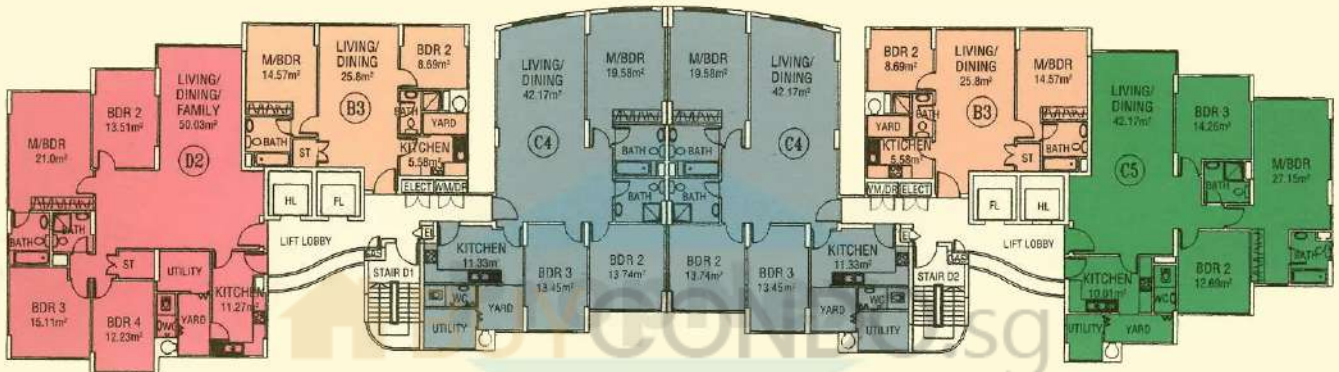

12-01	12-02	12-03	12-04	12-05	12-06
11-01	11-02	11-03	11-04	11-05	11-06
10-01	10-02	10-03	10-04	10-05	10-06
09-01	09-02	09-03	09-04	09-05	09-06
08-01	08-02	08-03	08-04	08-05	08-06
07-01	07-02	07-03	07-04	07-05	07-06
06-01	06-02	06-03	06-04	06-05	06-06
05-01	05-02	05-03	05-04	05-05	05-06
04-01	04-02	04-03	04-04	04-05	04-06
03-01	03-02	03-03	03-04	03-05	03-06
02-01	02-02	02-03	02-04	02-05	02-06
01-01	01-02	01-03	01-04	01-05	01-06

Block D

SECTIONAL PLAN

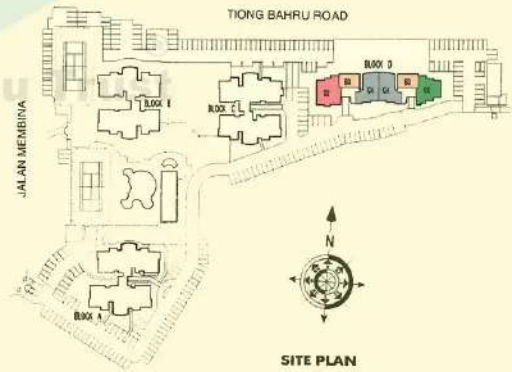

SITE PLAN

The above plans are subject to amendments approved by the building authority. All floor areas are approximate and subject to final survey.

# 2nd Storey Floor Plan

# Block D

- TYPE B3 — 72 SQ METRE (773 SQ FT)
- TYPE C4 — 133 SQ METRE (1432 SQ FT)
- TYPE C5 — 134 SQ METRE (1442 SQ FT)
- TYPE D2 — 157 SQ METRE (1690 SQ FT)

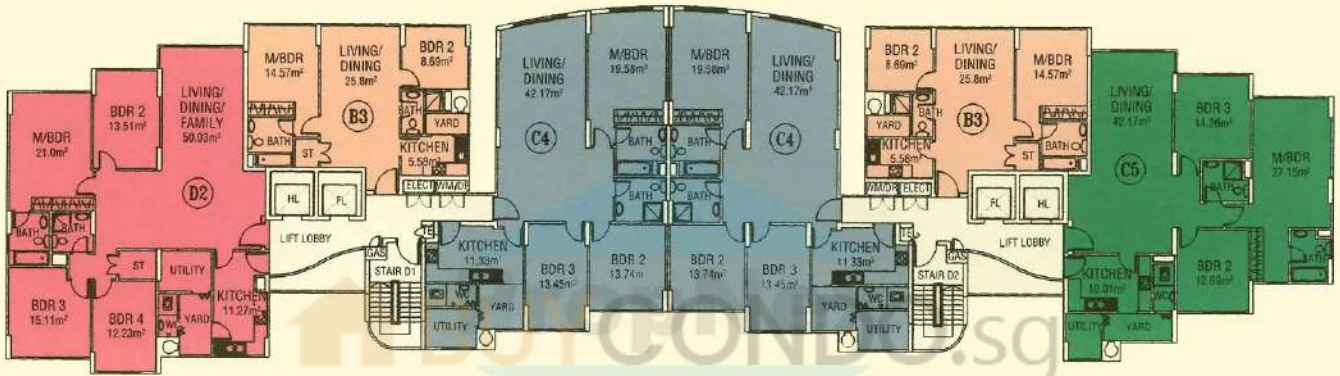

12-01	12-02	12-03	12-04	12-05	12-06
11-01	11-02	11-03	11-04	11-05	11-06
10-01	10-02	10-03	10-04	10-05	10-06
09-01	09-02	09-03	09-04	09-05	09-06
08-01	08-02	08-03	08-04	08-05	08-06
07-01	07-02	07-03	07-04	07-05	07-06
06-01	06-02	06-03	06-04	06-05	06-06
05-01	05-02	05-03	05-04	05-05	05-06
04-01	04-02	04-03	04-04	04-05	04-06
03-01	03-02	03-03	03-04	03-05	03-06
02-01	02-02	02-03	02-04	02-05	02-06
01-01	01-02	01-03	01-04	01-05	01-06

Block D

SECTIONAL PLAN



SITE PLAN

The above plans are subject to amendments approved by the Building Authority. All floor areas are approximate and subject to final survey.



# 1st Storey Floor Plan

# Block D

- TYPE B3 — 72 SQ METRE (275 SQ FT)
- TYPE C4 — 133 SQ METRE (1432 SQ FT)
- TYPE C5 — 134 SQ METRE (1442 SQ FT)
- TYPE D2 — 157 SQ METRE (1690 SQ FT)

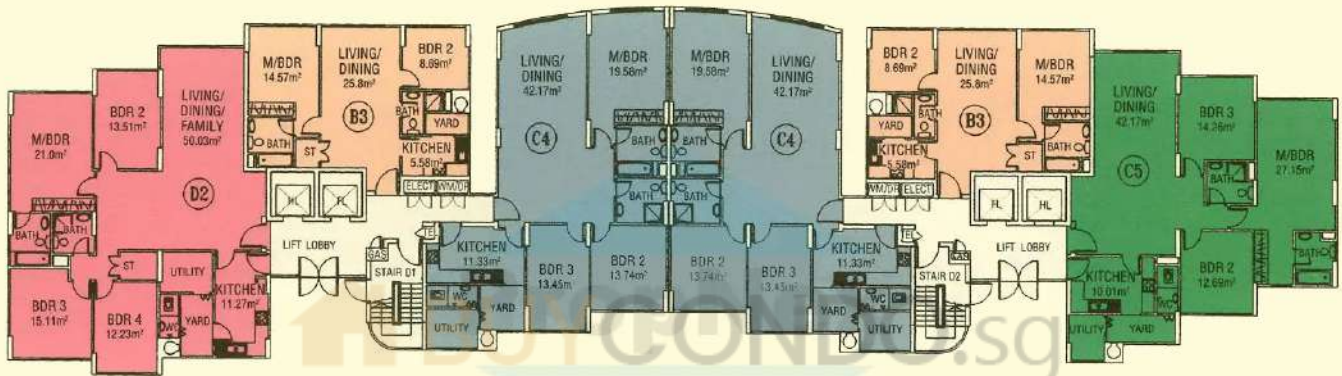

12-01	12-02	12-03	12-04	12-05	12-06
11-01	11-02	11-03	11-04	11-05	11-06
10-01	10-02	10-03	10-04	10-05	10-06
09-01	09-02	09-03	09-04	09-05	09-06
08-01	08-02	08-03	08-04	08-05	08-06
07-01	07-02	07-03	07-04	07-05	07-06
06-01	06-02	06-03	06-04	06-05	06-06
05-01	05-02	05-03	05-04	05-05	05-06
04-01	04-02	04-03	04-04	04-05	04-06
03-01	03-02	03-03	03-04	03-05	03-06
02-01	02-02	02-03	02-04	02-05	02-06
01-01	01-02	01-03	01-04	01-05	01-06

Block D

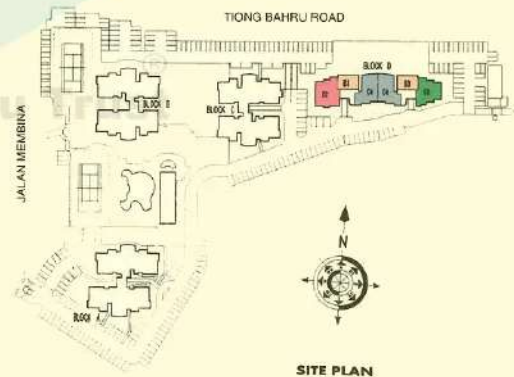

The above plans are subject to amendments approved by the building authority. All floor areas are approximate and subject to final survey.

11th to 12th  
Storey  
Floor Plan

# Block C

TYPE E1 — 172 SQ METRE (1851 SQ FT)  
TYPE E2 — 168 SQ METRE (1808 SQ FT)

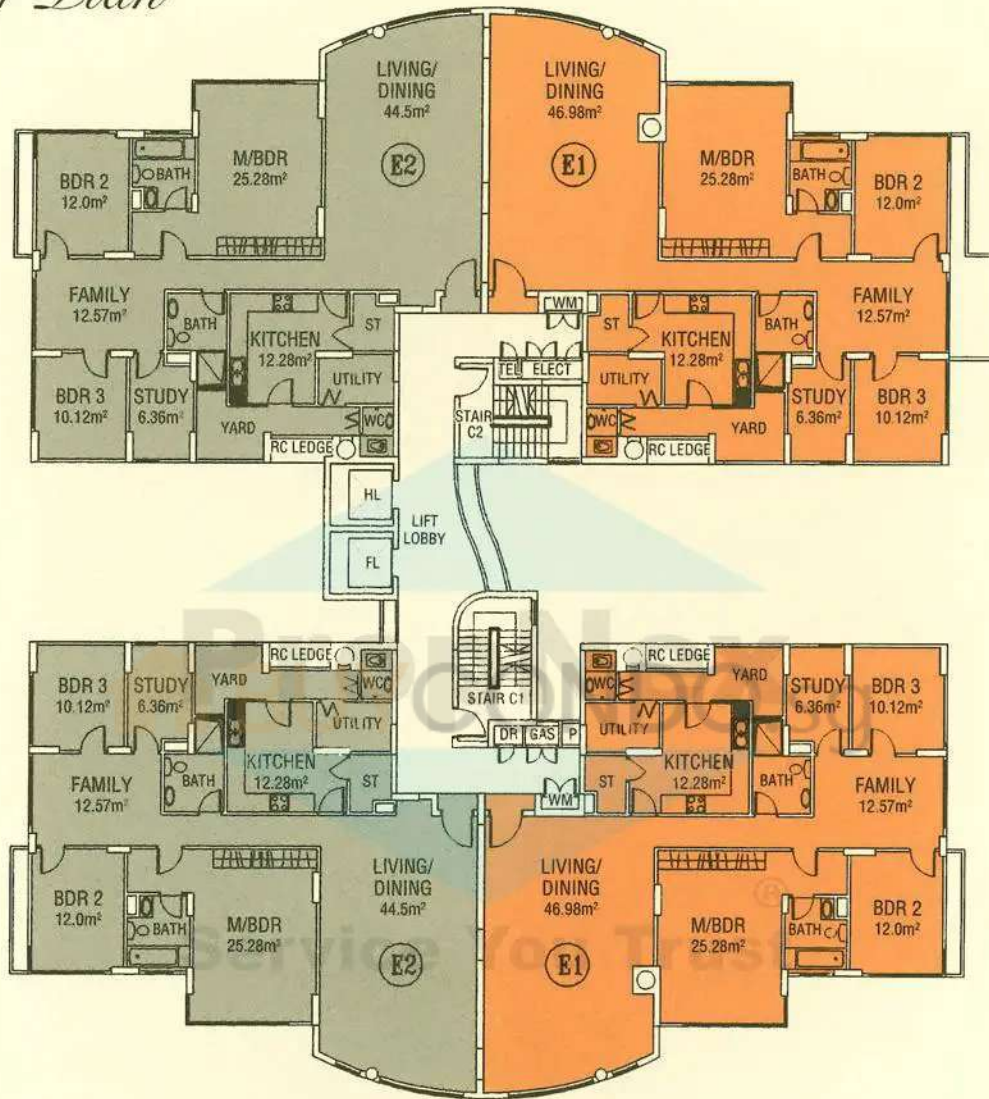

12-02	12-01
11-02	11-01
10-03	10-02
09-03	09-02
08-03	08-02
07-03	07-02
06-03	06-02
05-03	05-02
04-03	04-02
03-03	03-02
02-03	02-02
01-03	01-02

Block C

12-03	12-04
11-03	11-04
10-04	10-05
09-04	09-05
08-04	08-05
07-04	07-05
06-04	06-05
05-04	05-05
04-04	04-05
03-04	03-05
02-04	02-05
01-04	01-05

Block C

SECTIONAL PLAN



SITE PLAN

The above plans are subject to amendments approved by the building authority • All floor areas are approximate and subject to final survey.



4th to 10th  
Storey  
Floor Plan

# Block C

- TYPE A2 — 71 SQ METRE (764 SQ FT)
- TYPE B2 — 85 SQ METRE (915 SQ FT)
- TYPE C1 — 120 SQ METRE (1292 SQ FT)
- TYPE C2 — 120 SQ METRE (1292 SQ FT)
- TYPE C3 — 125 SQ METRE (1346 SQ FT)
- TYPE D1 — 142 SQ METRE (1528 SQ FT)

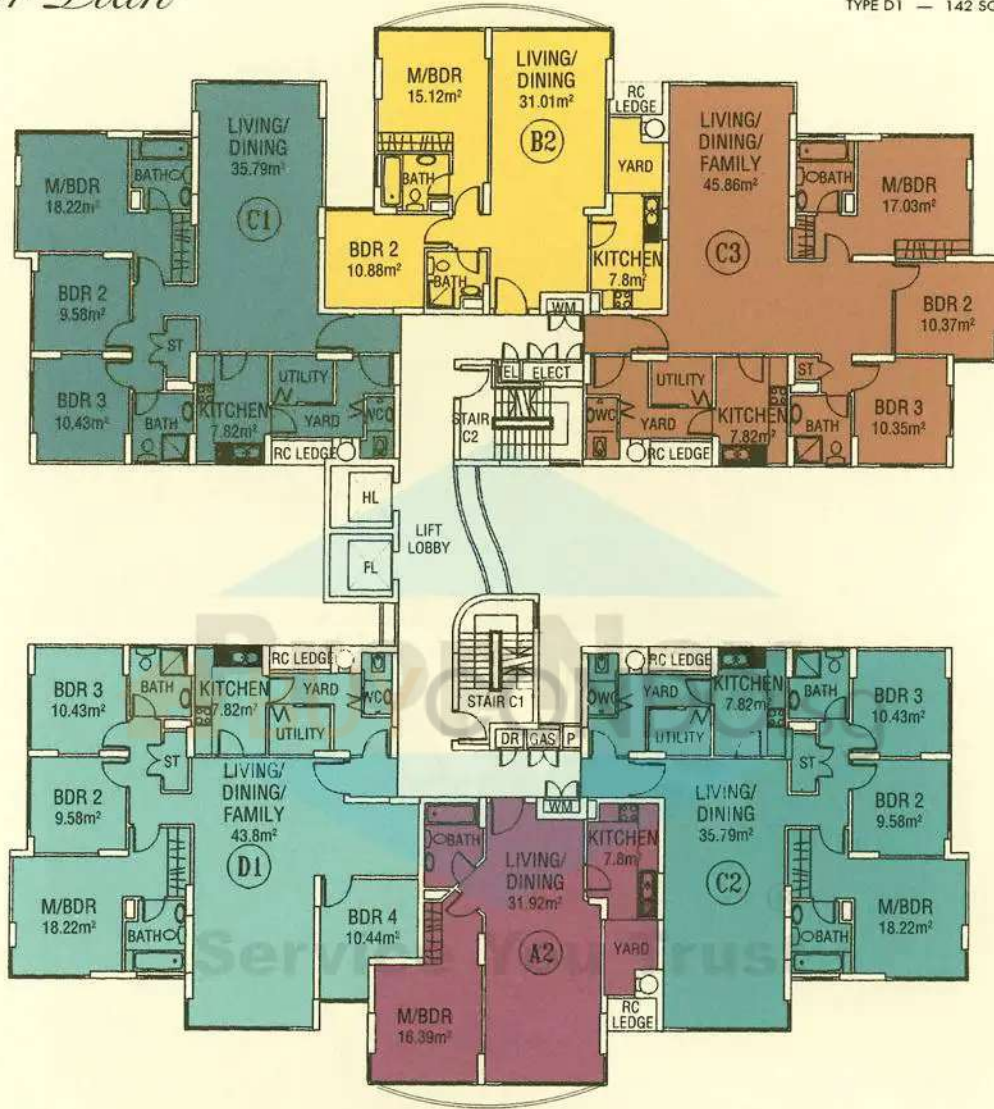

12-02	12-01
11-02	11-01
10-03	10-02
09-03	09-02
08-03	08-02
07-03	07-02
06-03	06-02
05-03	05-02
04-03	04-02
03-03	03-02
02-03	02-02
01-03	01-02

Block C

12-03	12-04
11-03	11-04
10-04	10-05
09-04	09-05
08-04	08-05
07-04	07-05
06-04	06-05
05-04	05-05
04-04	04-05
03-04	03-05
02-04	02-05
01-04	01-05

Block C

SECTIONAL PLAN

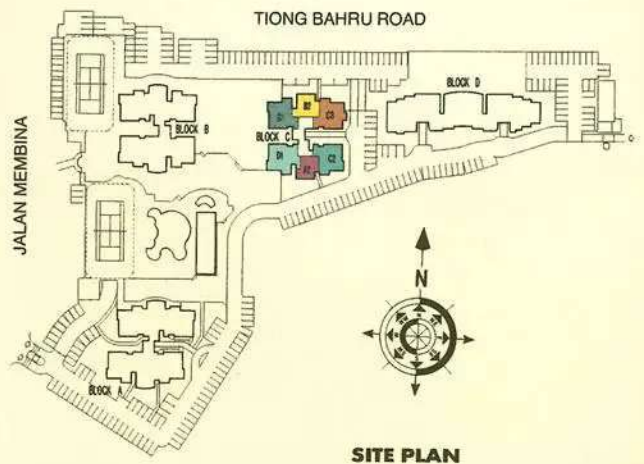

SITE PLAN

The above plans are subject to amendments approved by the building authority • All floor areas are approximate and subject to final survey.