



LOWER FLOOR



UPPER FLOOR

type A2

280 sq.m. (incl. roof terrace / A/C ledge)

ProNex
Service You Trust

*All plans are not to scale and subject to change as maybe approved by the relevant authorities.

*Roof Terrace is open to the sky.

#06-27 C	#08-28 E	#08-29 B2	#08-30 B2	#08-31 F	#08-32 C2	#08-33 C4	#08-34 F	#08-35 B2	#08-36 B2	#08-37 C3			#08-40 J	#08-41 J	#08-42 C3	#08-43 B2	#08-44 B2	#08-45 F	#08-46 C4	#08-47 C2	#08-48 F	#08-49 B2	#08-50 B2	#08-51 E	#08-52 C
#07-27 C	#07-28 E	#07-29 B	#07-30 B	#07-31 F	#07-32 C2	#07-33 C4	#07-34 F	#07-35 B	#07-36 B	#07-37 C3	#07-38 A2	#07-39 A2	#07-40 J	#07-41 J	#07-42 C3	#07-43 B	#07-44 B	#07-45 F	#07-46 C4	#07-47 C2	#07-48 F	#07-49 B	#07-50 B	#07-51 E	#07-52 C
#06-27 C	#06-28 E	#06-29 B	#06-30 B	#06-31 F	#06-32 C2	#06-33 C4	#06-34 F	#06-35 B	#06-36 B	#06-37 C3	#06-38 A	#06-39 A	#06-40 J	#06-41 J	#06-42 C3	#06-43 B	#06-44 B	#06-45 F	#06-46 C4	#06-47 C2	#06-48 F	#06-49 B	#06-50 B	#06-51 E	#06-52 C
#05-27 C	#05-28 E	#05-29 B	#05-30 B	#05-31 F	#05-32 C2	#05-33 C4	#05-34 F	#05-35 B	#05-36 B	#05-37 C3	#05-38 A	#05-39 A	#05-40 J	#05-41 J	#05-42 C3	#05-43 B	#05-44 B	#05-45 F	#05-46 C4	#05-47 C2	#05-48 F	#05-49 B	#05-50 B	#05-51 E	#05-52 C
#04-27 C	#04-28 E	#04-29 B	#04-30 B	#04-31 F	#04-32 C2	#04-33 C4	#04-34 F	#04-35 B	#04-36 B	#04-37 C3	#04-38 A	#04-39 A	#04-40 J	#04-41 J	#04-42 C3	#04-43 B	#04-44 B	#04-45 F	#04-46 C4	#04-47 C2	#04-48 F	#04-49 B	#04-50 B	#04-51 E	#04-52 C
#03-27 C	#03-28 E	#03-29 B	#03-30 B	#03-31 F	#03-32 C2	#03-33 C4	#03-34 F	#03-35 B	#03-36 B	#03-37 C3			#03-40 J	#03-41 J	#03-42 C3	#03-43 B	#03-44 B	#03-45 F	#03-46 C4	#03-47 C2	#03-48 F	#03-49 B	#03-50 B	#03-51 E	#03-52 C
	#02-28 E	#02-29 B	#02-30 B	#02-31 F			#02-34 F	#02-35 B	#02-36 B				#02-40 J1a	#02-41 J1a		#02-43 B	#02-44 B	#02-45 F			#02-48 F	#02-49 B	#02-50 B	#02-51 E	
	#01-28 E1a	#01-29 B1a	#01-30 B1a	#01-31 F1a			#01-34 F1a	#01-35 B1a	#01-36 B1a				#01-40 J1	#01-41 J1		#01-43 B1a	#01-44 B1a	#01-45 F1a			#01-48 F1a	#01-49 B1a	#01-50 B1a	#01-51 E1a	

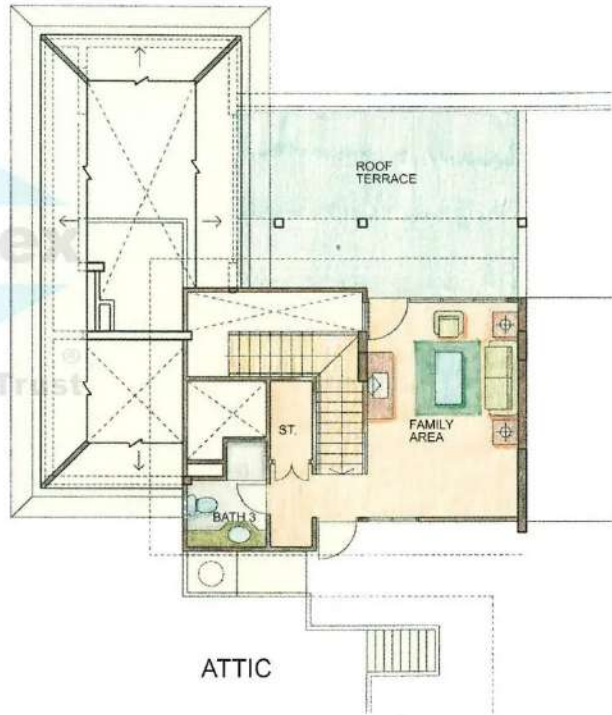

type B2

196 sq.m. (incl. A/C ledge / roof terrace / void)

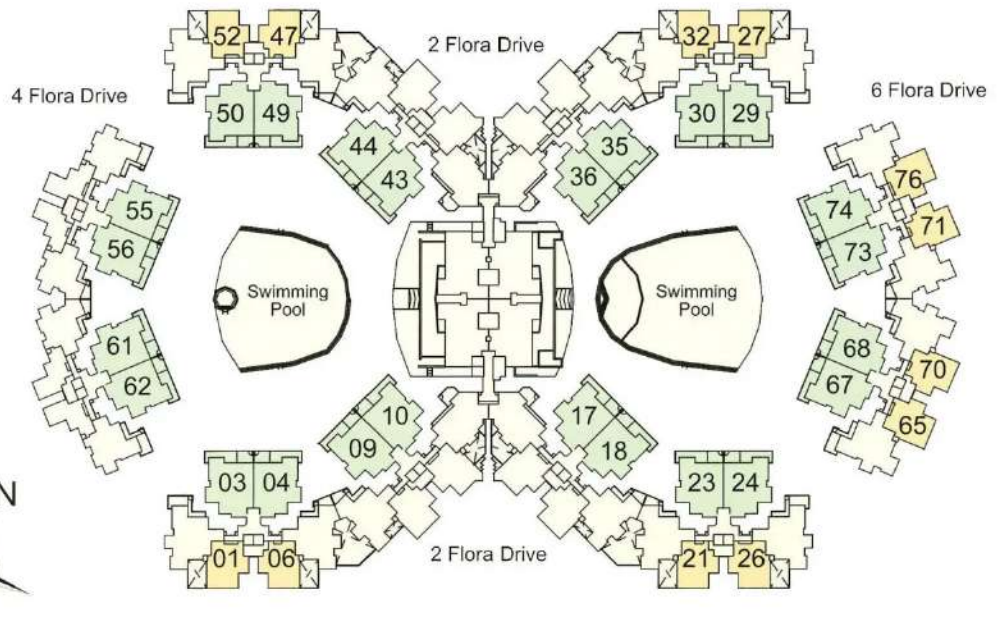

2 Flora Drive																									
#08-01 C	#08-02 E	#08-03 B2	#08-04 B2	#08-05 F	#08-06 C2	#08-07 C4	#08-08 F	#08-09 B2	#08-10 B2	#08-11 C3	#08-12 A2	#08-13 A2	#08-14 J	#08-15 J	#08-16 C3	#08-17 B2	#08-18 B2	#08-19 F	#08-20 C4	#08-21 C2	#08-22 F	#08-23 B2	#08-24 B2	#08-25 E	#08-26 C
#07-01 C	#07-02 E	#07-03 B	#07-04 B	#07-05 F	#07-06 C2	#07-07 C4	#07-08 F	#07-09 B	#07-10 B	#07-11 C3	#07-12 A2	#07-13 A2	#07-14 J	#07-15 J	#07-16 C3	#07-17 B	#07-18 B	#07-19 F	#07-20 C4	#07-21 C2	#07-22 F	#07-23 B	#07-24 B	#07-25 E	#07-26 C
#06-01 C	#06-02 E	#06-03 B	#06-04 B	#06-05 F	#06-06 C2	#06-07 C4	#06-08 F	#06-09 B	#06-10 B	#06-11 C3	#06-12 A	#06-13 A	#06-14 J	#06-15 J	#06-16 C3	#06-17 B	#06-18 B	#06-19 F	#06-20 C4	#06-21 C2	#06-22 F	#06-23 B	#06-24 B	#06-25 E	#06-26 C
#05-01 C	#05-02 E	#05-03 B	#05-04 B	#05-05 F	#05-06 C2	#05-07 C4	#05-08 F	#05-09 B	#05-10 B	#05-11 C3	#05-12 A	#05-13 A	#05-14 J	#05-15 J	#05-16 C3	#05-17 B	#05-18 B	#05-19 F	#05-20 C4	#05-21 C2	#05-22 F	#05-23 B	#05-24 B	#05-25 E	#05-26 C
#04-01 C	#04-02 E	#04-03 B	#04-04 B	#04-05 F	#04-06 C2	#04-07 C4	#04-08 F	#04-09 B	#04-10 B	#04-11 C3	#04-12 A	#04-13 A	#04-14 J	#04-15 J	#04-16 C3	#04-17 B	#04-18 B	#04-19 F	#04-20 C4	#04-21 C2	#04-22 F	#04-23 B	#04-24 B	#04-25 E	#04-26 C
#03-01 C	#03-02 E	#03-03 B	#03-04 B	#03-05 F	#03-06 C2	#03-07 C4	#03-08 F	#03-09 B	#03-10 B	#03-11 C3	#03-12 A	#03-13 A	#03-14 J	#03-15 J	#03-16 C3	#03-17 B	#03-18 B	#03-19 F	#03-20 C4	#03-21 C2	#03-22 F	#03-23 B	#03-24 B	#03-25 E	#03-26 C
#02-01 C	#02-02 E	#02-03 B	#02-04 B	#02-05 F			#02-08 F	#02-09 B	#02-10 B				#02-14 J	#02-15 J		#02-17 B	#02-18 B	#02-19 F			#02-22 F	#02-23 B	#02-24 B	#02-25 E	
#01-02 B1a	#01-03 B1a	#01-04 B1a	#01-05 F1a				#01-08 F1a	#01-09 B1a	#01-10 B1a				#01-14 J1	#01-15 J1		#01-17 B1a	#01-18 B1a	#01-19 F1a			#01-22 F1a	#01-23 B1a	#01-24 B1a	#01-25 E1a	

type A

139 sq.m. (incl. A/C ledge)

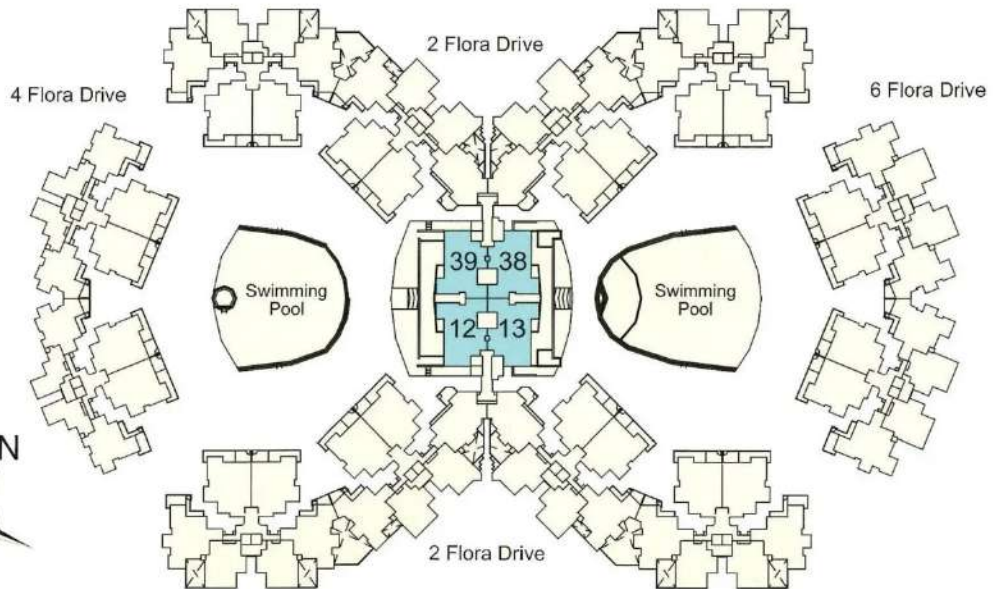

2 Flora Drive																									
#08-01 C	#08-02 E	#08-03 B2	#08-04 B2	#08-05 F	#08-06 C2	#08-07 C4	#08-08 F	#08-09 B2	#08-10 B2	#08-11 C3			#08-14 J	#08-15 J	#08-16 C3	#08-17 B2	#08-18 B2	#08-19 F	#08-20 C4	#08-21 C2	#08-22 F	#08-23 B2	#08-24 B2	#08-25 E	#08-26 C
#07-01 C	#07-02 E	#07-03 B	#07-04 B	#07-05 F	#07-06 C2	#07-07 C4	#07-08 F	#07-09 B	#07-10 B	#07-11 C3	#07-12 A2	#07-13 A2	#07-14 J	#07-15 J	#07-16 C3	#07-17 B	#07-18 B	#07-19 F	#07-20 C4	#07-21 C2	#07-22 F	#07-23 B	#07-24 B	#07-25 E	#07-26 C
#06-01 C	#06-02 E	#06-03 B	#06-04 B	#06-05 F	#06-06 C2	#06-07 C4	#06-08 F	#06-09 B	#06-10 B	#06-11 C3	#06-12 A	#06-13 A	#06-14 J	#06-15 J	#06-16 C3	#06-17 B	#06-18 B	#06-19 F	#06-20 C4	#06-21 C2	#06-22 F	#06-23 B	#06-24 B	#06-25 E	#06-26 C
#05-01 C	#05-02 E	#05-03 B	#05-04 B	#05-05 F	#05-06 C2	#05-07 C4	#05-08 F	#05-09 B	#05-10 B	#05-11 C3	#05-12 A	#05-13 A	#05-14 J	#05-15 J	#05-16 C3	#05-17 B	#05-18 B	#05-19 F	#05-20 C4	#05-21 C2	#05-22 F	#05-23 B	#05-24 B	#05-25 E	#05-26 C
#04-01 C	#04-02 E	#04-03 B	#04-04 B	#04-05 F	#04-06 C2	#04-07 C4	#04-08 F	#04-09 B	#04-10 B	#04-11 C3	#04-12 A	#04-13 A	#04-14 J	#04-15 J	#04-16 C3	#04-17 B	#04-18 B	#04-19 F	#04-20 C4	#04-21 C2	#04-22 F	#04-23 B	#04-24 B	#04-25 E	#04-26 C
#03-01 C	#03-02 E	#03-03 B	#03-04 B	#03-05 F	#03-06 C2	#03-07 C4	#03-08 F	#03-09 B	#03-10 B	#03-11 C3			#03-14 J	#03-15 J	#03-16 C3	#03-17 B	#03-18 B	#03-19 F	#03-20 C4	#03-21 C2	#03-22 F	#03-23 B	#03-24 B	#03-25 E	#03-26 C
	#02-02 E	#02-03 B	#02-04 B	#02-05 F			#02-08 F	#02-09 B	#02-10 B				#02-14 J1a	#02-15 J1a		#02-17 B	#02-18 B	#02-19 F			#02-22 F	#02-23 B	#02-24 B	#02-25 E	
	#01-02 E1a	#01-03 B1a	#01-04 B1a	#01-05 F1a			#01-08 F1a	#01-09 B1a	#01-10 B1a				#01-14 J1	#01-15 J1		#01-17 B1a	#01-18 B1a	#01-19 F1a			#01-22 F1a	#01-23 B1a	#01-24 B1a	#01-25 E1a	

type J

115 sq.m. (incl A/C ledge)

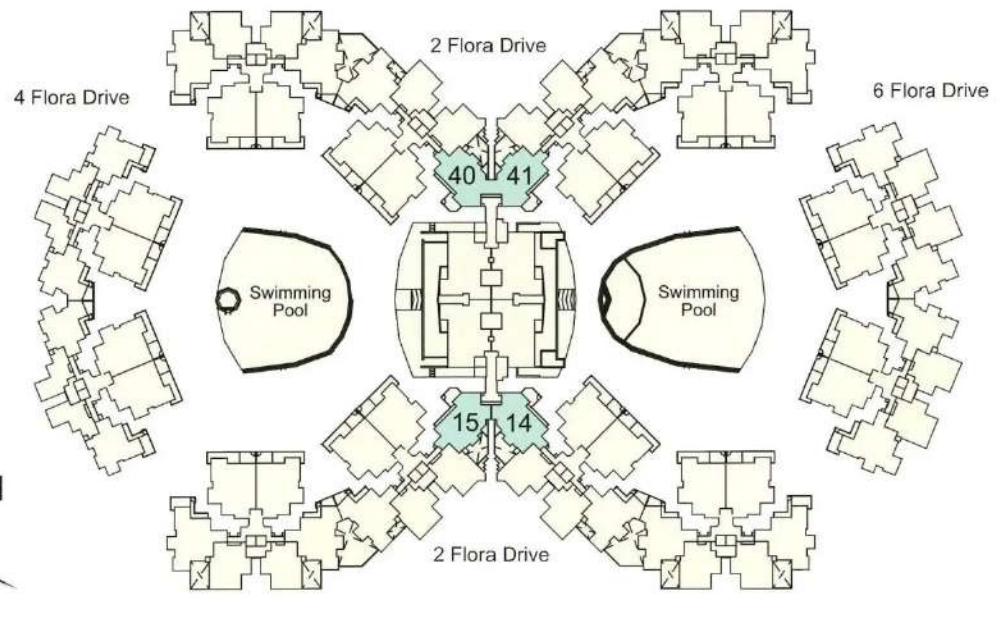

2 Flora Drive																									
#08-01 C	#08-02 E	#08-03 B2	#08-04 B2	#08-05 F	#08-06 C2	#08-07 C4	#08-08 F	#08-09 B2	#08-10 B2	#08-11 C3		#08-14 J	#08-15 J	#08-16 C3	#08-17 B2	#08-18 B2	#08-19 F	#08-20 C4	#08-21 C2	#08-22 F	#08-23 B2	#08-24 B2	#08-25 E	#08-26 C	
#07-01 C	#07-02 E	#07-03 B	#07-04 B	#07-05 F	#07-06 C2	#07-07 C4	#07-08 F	#07-09 B	#07-10 B	#07-11 C3	#07-12 A2	#07-13 A2	#07-14 J	#07-15 J	#07-16 C3	#07-17 B	#07-18 B	#07-19 F	#07-20 C4	#07-21 C2	#07-22 F	#07-23 B	#07-24 B	#07-25 E	#07-26 C
#06-01 C	#06-02 E	#06-03 B	#06-04 B	#06-05 F	#06-06 C2	#06-07 C4	#06-08 F	#06-09 B	#06-10 B	#06-11 C3	#06-12 A	#06-13 A	#06-14 J	#06-15 J	#06-16 C3	#06-17 B	#06-18 B	#06-19 F	#06-20 C4	#06-21 C2	#06-22 F	#06-23 B	#06-24 B	#06-25 E	#06-26 C
#05-01 C	#05-02 E	#05-03 B	#05-04 B	#05-05 F	#05-06 C2	#05-07 C4	#05-08 F	#05-09 B	#05-10 B	#05-11 C3	#05-12 A	#05-13 A	#05-14 J	#05-15 J	#05-16 C3	#05-17 B	#05-18 B	#05-19 F	#05-20 C4	#05-21 C2	#05-22 F	#05-23 B	#05-24 B	#05-25 E	#05-26 C
#04-01 C	#04-02 E	#04-03 B	#04-04 B	#04-05 F	#04-06 C2	#04-07 C4	#04-08 F	#04-09 B	#04-10 B	#04-11 C3	#04-12 A	#04-13 A	#04-14 J	#04-15 J	#04-16 C3	#04-17 B	#04-18 B	#04-19 F	#04-20 C4	#04-21 C2	#04-22 F	#04-23 B	#04-24 B	#04-25 E	#04-26 C
#03-01 C	#03-02 E	#03-03 B	#03-04 B	#03-05 F	#03-06 C2	#03-07 C4	#03-08 F	#03-09 B	#03-10 B	#03-11 C3			#03-14 J	#03-15 J	#03-16 C3	#03-17 B	#03-18 B	#03-19 F	#03-20 C4	#03-21 C2	#03-22 F	#03-23 B	#03-24 B	#03-25 E	#03-26 C
	#02-02 E	#02-03 B	#02-04 B	#02-05 F			#02-08 F	#02-09 B	#02-10 B				#02-14 J1a	#02-15 J1a		#02-17 B	#02-18 B	#02-19 F			#02-22 F	#02-23 B	#02-24 B	#02-25 E	
#01-02 E1a	#01-03 B1a	#01-04 B1a	#01-05 F1a				#01-08 F1a	#01-09 B1a	#01-10 B1a				#01-14 J1	#01-15 J1		#01-17 B1a	#01-18 B1a	#01-19 F1a			#01-22 F1a	#01-23 B1a	#01-24 B1a	#01-25 E1a	

type HI

135 sq.m. (incl PES / A/C ledge)



4 Flora Drive											
#07-53 D	#07-54 G	#07-55 B2	#07-56 B2	#07-57 H	#07-58 D2	#07-59 D2	#07-60 H	#07-61 B2	#07-62 B2	#07-63 G	#07-64 D
#06-53 D	#06-54 G	#06-55 B	#06-56 B	#06-57 H	#06-58 D2	#06-59 D2	#06-60 H	#06-61 B	#06-62 B	#06-63 G	#06-64 D
#05-53 D	#05-54 G	#05-55 B	#05-56 B	#05-57 H	#05-58 D2	#05-59 D2	#05-60 H	#05-61 B	#05-62 B	#05-63 G	#05-64 D
#04-53 D	#04-54 G	#04-55 B	#04-56 B	#04-57 H	#04-58 D2	#04-59 D2	#04-60 H	#04-61 B	#04-62 B	#04-63 G	#04-64 D
#03-53 D	#03-54 G	#03-55 B	#03-56 B	#03-57 H	#03-58 D2	#03-59 D2	#03-60 H	#03-61 B	#03-62 B	#03-63 G	#03-64 D
#02-53 D	#02-54 G	#02-55 B	#02-56 B	#02-57 H	#02-58 D2	#02-59 D2	#02-60 H	#02-61 B	#02-62 B	#02-63 G	#02-64 D
	#01-54 G1	#01-55 B1	#01-56 B1	#01-57 H1			#01-60 H1	#01-61 B1	#01-62 B1	#01-63 G1	

**All plans are not to scale and subject to change as maybe approved by the relevant authorities.*

**PES is an open uncovered area.*

type G1

140 sq.m. (incl PES/ A/C ledge)

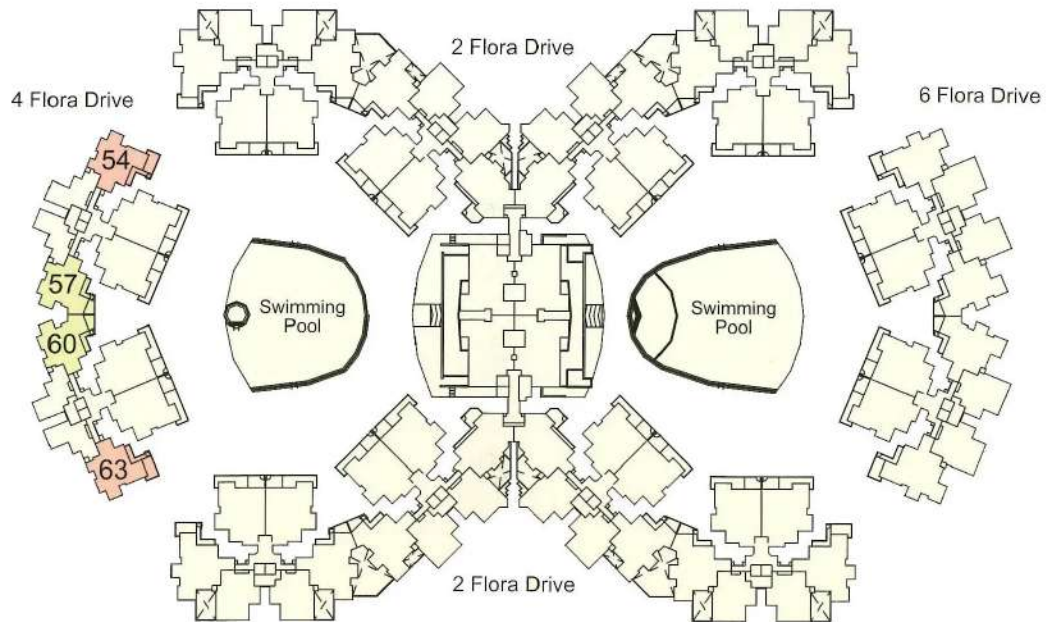



type F1

137 sq.m. (incl PES/ A/C ledge)

6 Flora Drive											
#07-65 C	#07-66 E	#07-67 B2	#07-68 B2	#07-69 F	#07-70 C2	#07-71 C2	#07-72 F	#07-73 B2	#07-74 B2	#07-75 E	#07-76 C
#06-65 C	#06-66 E	#06-67 B	#06-68 B	#06-69 F	#06-70 C2	#06-71 C2	#06-72 F	#06-73 B	#06-74 B	#06-75 E	#06-76 C
#05-65 C	#05-66 E	#05-67 B	#05-68 B	#05-69 F	#05-70 C2	#05-71 C2	#05-72 F	#05-73 B	#05-74 B	#05-75 E	#05-76 C
#04-65 C	#04-66 E	#04-67 B	#04-68 B	#04-69 F	#04-70 C2	#04-71 C2	#04-72 F	#04-73 B	#04-74 B	#04-75 E	#04-76 C
#03-65 C	#03-66 E	#03-67 B	#03-68 B	#03-69 F	#03-70 C2	#03-71 C2	#03-72 F	#03-73 B	#03-74 B	#03-75 E	#03-76 C
#02-65 C	#02-66 E	#02-67 B	#02-68 B	#02-69 F	#02-70 C2	#02-71 C2	#02-72 F	#02-73 B	#02-74 B	#02-75 E	#02-76 C
#01-66 E1	#01-67 B1	#01-68 B1	#01-69 F1				#01-72 F1	#01-73 B1	#01-74 B1	#01-75 E1	

*All Plans are not to scale and subject to change as maybe approved by the relevant authorities.

*PES is an open uncovered area.

#08-27 C	#08-28 E	#08-29 B2	#08-30 B2	#08-31 F	#08-32 C2	#08-33 C4	#08-34 F	#08-35 B2	#08-36 B2	#08-37 C3		#08-40 J	#08-41 J	#08-42 C3	#08-43 B2	#08-44 B2	#08-45 F	#08-46 C4	#08-47 C2	#08-48 F	#08-49 B2	#08-50 B2	#08-51 E	#08-52 C	
#07-27 C	#07-28 E	#07-29 B	#07-30 B	#07-31 F	#07-32 C2	#07-33 C4	#07-34 F	#07-35 B	#07-36 B	#07-37 C3	#07-38 A2	#07-39 A2	#07-40 J	#07-41 J	#07-42 C3	#07-43 B	#07-44 B	#07-45 F	#07-46 C4	#07-47 C2	#07-48 F	#07-49 B	#07-50 B	#07-51 E	#07-52 C
#06-27 C	#06-28 E	#06-29 B	#06-30 B	#06-31 F	#06-32 C2	#06-33 C4	#06-34 F	#06-35 B	#06-36 B	#06-37 C3	#06-38 A	#06-39 A	#06-40 J	#06-41 J	#06-42 C3	#06-43 B	#06-44 B	#06-45 F	#06-46 C4	#06-47 C2	#06-48 F	#06-49 B	#06-50 B	#06-51 E	#06-52 C
#05-27 C	#05-28 E	#05-29 B	#05-30 B	#05-31 F	#05-32 C2	#05-33 C4	#05-34 F	#05-35 B	#05-36 B	#05-37 C3	#05-38 A	#05-39 A	#05-40 J	#05-41 J	#05-42 C3	#05-43 B	#05-44 B	#05-45 F	#05-46 C4	#05-47 C2	#05-48 F	#05-49 B	#05-50 B	#05-51 E	#05-52 C
#04-27 C	#04-28 E	#04-29 B	#04-30 B	#04-31 F	#04-32 C2	#04-33 C4	#04-34 F	#04-35 B	#04-36 B	#04-37 C3	#04-38 A	#04-39 A	#04-40 J	#04-41 J	#04-42 C3	#04-43 B	#04-44 B	#04-45 F	#04-46 C4	#04-47 C2	#04-48 F	#04-49 B	#04-50 B	#04-51 E	#04-52 C
#03-27 C	#03-28 E	#03-29 B	#03-30 B	#03-31 F	#03-32 C2	#03-33 C4	#03-34 F	#03-35 B	#03-36 B	#03-37 C3			#03-40 J	#03-41 J	#03-42 C3	#03-43 B	#03-44 B	#03-45 F	#03-46 C4	#03-47 C2	#03-48 F	#03-49 B	#03-50 B	#03-51 E	#03-52 C
	#02-28 E	#02-29 B	#02-30 B	#02-31 F			#02-34 F	#02-35 B	#02-36 B				#02-40 J1a	#02-41 J1a		#02-43 B	#02-44 B	#02-45 F			#02-48 F	#02-49 B	#02-50 B	#02-51 E	
	#01-28 E1a	#01-29 B1a	#01-30 B1a	#01-31 F1a			#01-34 F1a	#01-35 B1a	#01-36 B1a				#01-40 J1	#01-41 J1		#01-43 B1a	#01-44 B1a	#01-45 F1a			#01-48 F1a	#01-49 B1a	#01-50 B1a	#01-51 E1a	

type F

121 sq.m. (incl A/C ledge)

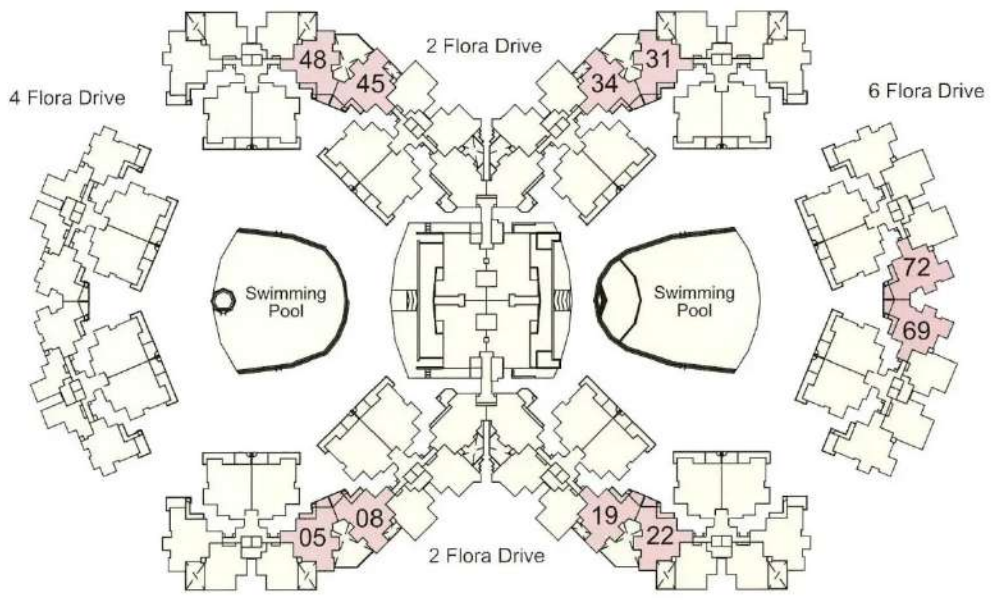
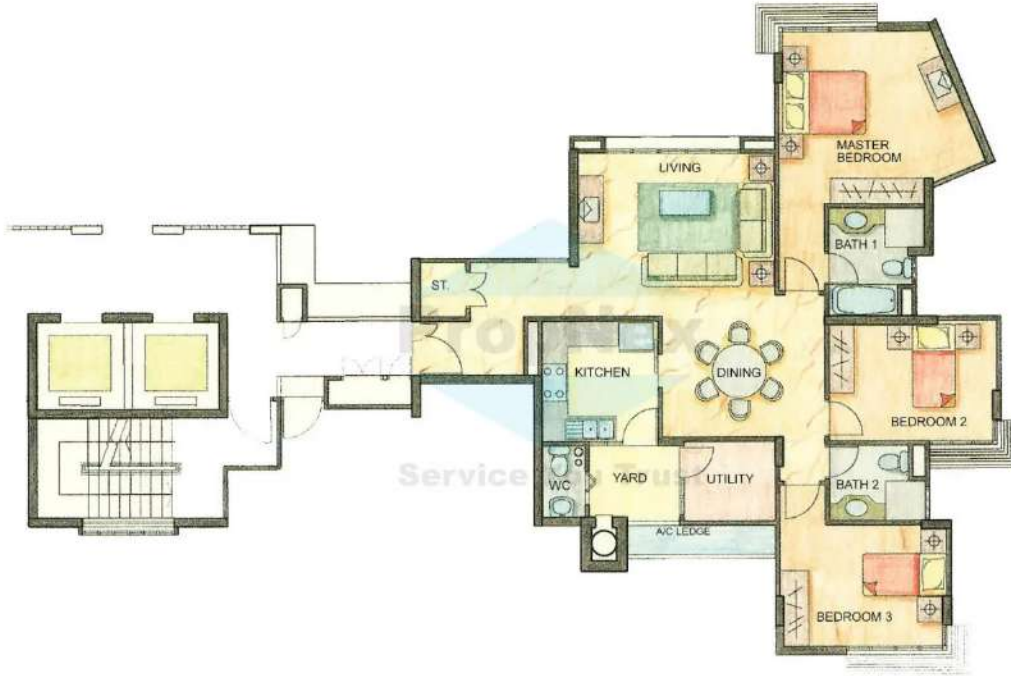

2 Flora Drive																									
#08-01 C	#08-02 E	#08-03 B2	#08-04 B2	#08-05 F	#08-06 C2	#08-07 C4	#08-08 F	#08-09 B2	#08-10 B2	#08-11 C3		#08-14 J	#08-15 J	#08-16 C3	#08-17 B2	#08-18 B2	#08-19 F	#08-20 C4	#08-21 C2	#08-22 F	#08-23 B2	#08-24 B2	#08-25 E	#08-26 C	
#07-01 C	#07-02 E	#07-03 B	#07-04 B	#07-05 F	#07-06 C2	#07-07 C4	#07-08 F	#07-09 B	#07-10 B	#07-11 C3	#07-12 A2	#07-13 A2	#07-14 J	#07-15 J	#07-16 C3	#07-17 B	#07-18 B	#07-19 F	#07-20 C4	#07-21 C2	#07-22 F	#07-23 B	#07-24 B	#07-25 E	#07-26 C
#06-01 C	#06-02 E	#06-03 B	#06-04 B	#06-05 F	#06-06 C2	#06-07 C4	#06-08 F	#06-09 B	#06-10 B	#06-11 C3	#06-12 A	#06-13 A	#06-14 J	#06-15 J	#06-16 C3	#06-17 B	#06-18 B	#06-19 F	#06-20 C4	#06-21 C2	#06-22 F	#06-23 B	#06-24 B	#06-25 E	#06-26 C
#05-01 C	#05-02 E	#05-03 B	#05-04 B	#05-05 F	#05-06 C2	#05-07 C4	#05-08 F	#05-09 B	#05-10 B	#05-11 C3	#05-12 A	#05-13 A	#05-14 J	#05-15 J	#05-16 C3	#05-17 B	#05-18 B	#05-19 F	#05-20 C4	#05-21 C2	#05-22 F	#05-23 B	#05-24 B	#05-25 E	#05-26 C
#04-01 C	#04-02 E	#04-03 B	#04-04 B	#04-05 F	#04-06 C2	#04-07 C4	#04-08 F	#04-09 B	#04-10 B	#04-11 C3	#04-12 A	#04-13 A	#04-14 J	#04-15 J	#04-16 C3	#04-17 B	#04-18 B	#04-19 F	#04-20 C4	#04-21 C2	#04-22 F	#04-23 B	#04-24 B	#04-25 E	#04-26 C
#03-01 C	#03-02 E	#03-03 B	#03-04 B	#03-05 F	#03-06 C2	#03-07 C4	#03-08 F	#03-09 B	#03-10 B	#03-11 C3			#03-14 J	#03-15 J	#03-16 C3	#03-17 B	#03-18 B	#03-19 F	#03-20 C4	#03-21 C2	#03-22 F	#03-23 B	#03-24 B	#03-25 E	#03-26 C
#02-02 E	#02-03 B	#02-04 B	#02-05 F			#02-08 F	#02-09 B	#02-10 B					#02-14 J1a	#02-15 J1a		#02-17 B	#02-18 B	#02-19 F			#02-22 F1a	#02-23 B	#02-24 B	#02-25 E	
#01-02 E1a	#01-03 B1a	#01-04 B1a	#01-05 F1a				#01-08 F1a	#01-09 B1a	#01-10 B1a				#01-14 J1	#01-15 J1		#01-17 B1a	#01-18 B1a	#01-19 F1a			#01-22 F1a	#01-23 B1a	#01-24 B1a	#01-25 E1a	



type E1

141 sq.m. (incl. PES / A/C ledge)

6 Flora Drive

#07-65 C	#07-66 E	#07-67 B2	#07-68 B2	#07-69 F	#07-70 C2	#07-71 C2	#07-72 F	#07-73 B2	#07-74 B2	#07-75 E	#07-76 C
#06-65 C	#06-66 E	#06-67 B	#06-68 B	#06-69 F	#06-70 C2	#06-71 C2	#06-72 F	#06-73 B	#06-74 B	#06-75 E	#06-76 C
#05-65 C	#05-66 E	#05-67 B	#05-68 B	#05-69 F	#05-70 C2	#05-71 C2	#05-72 F	#05-73 B	#05-74 B	#05-75 E	#05-76 C
#04-65 C	#04-66 E	#04-67 B	#04-68 B	#04-69 F	#04-70 C2	#04-71 C2	#04-72 F	#04-73 B	#04-74 B	#04-75 E	#04-76 C
#03-65 C	#03-66 E	#03-67 B	#03-68 B	#03-69 F	#03-70 C2	#03-71 C2	#03-72 F	#03-73 B	#03-74 B	#03-75 E	#03-76 C
#02-65 C	#02-66 E	#02-67 B	#02-68 B	#02-69 F	#02-70 C2	#02-71 C2	#02-72 F	#02-73 B	#02-74 B	#02-75 E	#02-76 C
	#01-66 E1	#01-67 B1	#01-68 B1	#01-69 F1			#01-72 F1	#01-73 B1	#01-74 B1	#01-75 E1	

*All plans are not to scale and subject to change as maybe approved by the relevant authorities.

*PES is an open uncovered area.

#08-27 C	#08-28 E	#08-29 B2	#08-30 B2	#08-31 F	#08-32 C2	#08-33 C4	#08-34 F	#08-35 B2	#08-36 B2	#08-37 C3			#08-40 J	#08-41 J	#08-42 C3	#08-43 B2	#08-44 B2	#08-45 F	#08-46 C4	#08-47 C2	#08-48 F	#08-49 B2	#08-50 B2	#08-51 E	#08-52 C
#07-27 C	#07-28 E	#07-29 B	#07-30 B	#07-31 F	#07-32 C2	#07-33 C4	#07-34 F	#07-35 B	#07-36 B	#07-37 C3	#07-38 A2	#07-39 A2	#07-40 J	#07-41 J	#07-42 C3	#07-43 B	#07-44 B	#07-45 F	#07-46 C4	#07-47 C2	#07-48 F	#07-49 B	#07-50 B	#07-51 E	#07-52 C
#06-27 C	#06-28 E	#06-29 B	#06-30 B	#06-31 F	#06-32 C2	#06-33 C4	#06-34 F	#06-35 B	#06-36 B	#06-37 C3	#06-38 A	#06-39 A	#06-40 J	#06-41 J	#06-42 C3	#06-43 B	#06-44 B	#06-45 F	#06-46 C4	#06-47 C2	#06-48 F	#06-49 B	#06-50 B	#06-51 E	#06-52 C
#05-27 C	#05-28 E	#05-29 B	#05-30 B	#05-31 F	#05-32 C2	#05-33 C4	#05-34 F	#05-35 B	#05-36 B	#05-37 C3	#05-38 A	#05-39 A	#05-40 J	#05-41 J	#05-42 C3	#05-43 B	#05-44 B	#05-45 F	#05-46 C4	#05-47 C2	#05-48 F	#05-49 B	#05-50 B	#05-51 E	#05-52 C
#04-27 C	#04-28 E	#04-29 B	#04-30 B	#04-31 F	#04-32 C2	#04-33 C4	#04-34 F	#04-35 B	#04-36 B	#04-37 C3	#04-38 A	#04-39 A	#04-40 J	#04-41 J	#04-42 C3	#04-43 B	#04-44 B	#04-45 F	#04-46 C4	#04-47 C2	#04-48 F	#04-49 B	#04-50 B	#04-51 E	#04-52 C
#03-27 C	#03-28 E	#03-29 B	#03-30 B	#03-31 F	#03-32 C2	#03-33 C4	#03-34 F	#03-35 B	#03-36 B	#03-37 C3			#03-40 J	#03-41 J	#03-42 C3	#03-43 B	#03-44 B	#03-45 F	#03-46 C4	#03-47 C2	#03-48 F	#03-49 B	#03-50 B	#03-51 E	#03-52 C
	#02-28 E	#02-29 B	#02-30 B	#02-31 F			#02-34 F	#02-35 B	#02-36 B				#02-40 J1a	#02-41 J1a		#02-43 B	#02-44 B	#02-45 F			#02-48 F	#02-49 B	#02-50 B	#02-51 E	
#01-28 E1a	#01-29 B1a	#01-30 B1a	#01-31 F1a				#01-34 F1a	#01-35 B1a	#01-36 B1a				#01-40 J1	#01-41 J1		#01-43 B1a	#01-44 B1a	#01-45 F1a			#01-48 F1a	#01-49 B1a	#01-50 B1a	#01-51 E1a	

type E

119 sq.m. (incl. A/C ledge)

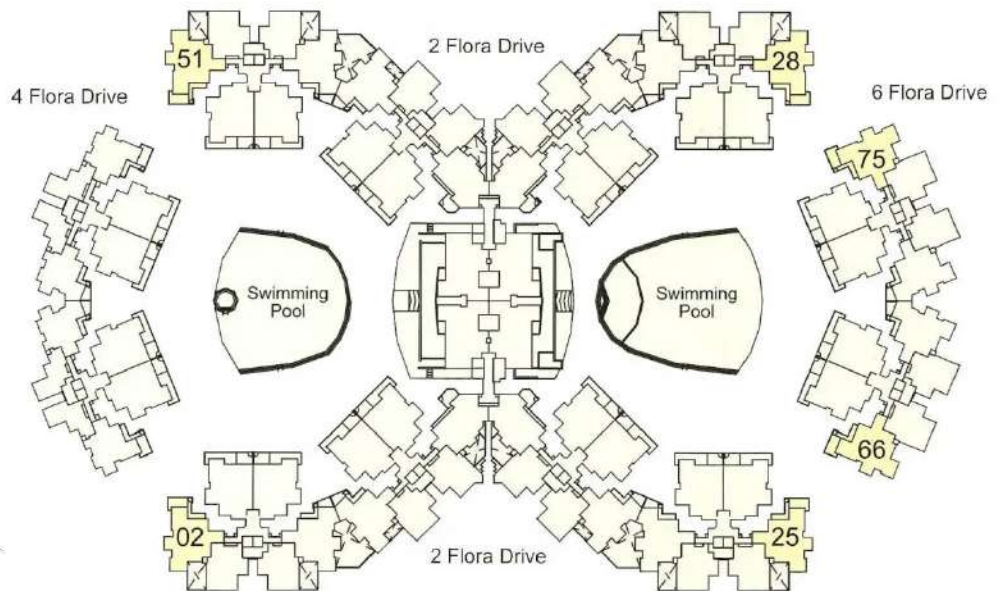

2 Flora Drive																										
#08-01 C	#08-02 E	#08-03 B2	#05-04 B2	#08-05 F	#08-06 C2	#08-07 C4	#08-08 F	#08-09 B2	#08-10 B2	#08-11 C3			#08-14 J	#08-15 J	#08-16 C3	#08-17 B2	#08-18 B2	#08-19 F	#08-20 C4	#08-21 C2	#08-22 F	#08-23 B2	#08-24 B2	#08-25 E	#08-26 C	#1
#07-01 C	#07-02 E	#07-03 B	#07-04 B	#07-05 F	#07-06 C2	#07-07 C4	#07-08 F	#07-09 B	#07-10 B	#07-11 C3	#07-12 A2	#07-13 A2	#07-14 J	#07-15 J	#07-16 C3	#07-17 B	#07-18 B	#07-19 F	#07-20 C4	#07-21 C2	#07-22 F	#07-23 B	#07-24 B	#07-25 E	#07-26 C	#1
#04-01 C	#04-02 E	#04-03 B	#04-04 B	#04-05 F	#04-06 C2	#04-07 C4	#04-08 F	#04-09 B	#04-10 B	#04-11 C3	#04-12 A	#04-13 A	#04-14 J	#04-15 J	#04-16 C3	#04-17 B	#04-18 B	#04-19 F	#04-20 C4	#04-21 C2	#04-22 F	#04-23 B	#04-24 B	#04-25 E	#04-26 C	#1
#05-01 C	#05-02 E	#05-03 B	#05-04 B	#05-05 F	#05-06 C2	#05-07 C4	#05-08 F	#05-09 B	#05-10 B	#05-11 C3	#05-12 A	#05-13 A	#05-14 J	#05-15 J	#05-16 C3	#05-17 B	#05-18 B	#05-19 F	#05-20 C4	#05-21 C2	#05-22 F	#05-23 B	#05-24 B	#05-25 E	#05-26 C	#1
#04-01 C	#04-02 E	#04-03 B	#04-04 B	#04-05 F	#04-06 C2	#04-07 C4	#04-08 F	#04-09 B	#04-10 B	#04-11 C3	#04-12 A	#04-13 A	#04-14 J	#04-15 J	#04-16 C3	#04-17 B	#04-18 B	#04-19 F	#04-20 C4	#04-21 C2	#04-22 F	#04-23 B	#04-24 B	#04-25 E	#04-26 C	#1
#03-01 C	#03-02 E	#03-03 B	#03-04 B	#03-05 F	#03-06 C2	#03-07 C4	#03-08 F	#03-09 B	#03-10 B	#03-11 C3			#03-14 J	#03-15 J	#03-16 C3	#03-17 B	#03-18 B	#03-19 F	#03-20 C4	#03-21 C2	#03-22 F	#03-23 B	#03-24 B	#03-25 E	#03-26 C	#1
#02-01 C	#02-02 E	#02-03 B	#02-04 B	#02-05 F			#02-08 F	#02-09 B	#02-10 B					#02-14 J1a	#02-15 J1a	#02-17 B	#02-18 B	#02-19 F			#02-22 F1a	#02-23 B	#02-24 B	#02-25 E		
#01-02 E1a	#01-03 B1a	#01-04 B1a	#01-05 F1a				#01-08 F1a	#01-09 B1a	#01-10 B1a				#01-14 J1	#01-15 J1	#01-17 B1a	#01-18 B1a	#01-19 F1a			#01-22 F1a	#01-23 B1a	#01-24 B1a	#01-25 E1a			



type B I a

153 sq.m. (incl. PES/ A/C ledge)

type B I

153 sq.m. (incl. PES / A/C ledge)



6 Flora Drive											
#07-65 C	#07-66 E	#07-67 B2	#07-68 B2	#07-69 F	#07-70 C2	#07-71 C2	#07-72 F	#07-73 B2	#07-74 B2	#07-75 E	#07-76 C
#06-65 C	#06-66 E	#06-67 B	#06-68 B	#06-69 F	#06-70 C2	#06-71 C2	#06-72 F	#06-73 B	#06-74 B	#06-75 E	#06-76 C
#05-65 C	#05-66 E	#05-67 B	#05-68 B	#05-69 F	#05-70 C2	#05-71 C2	#05-72 F	#05-73 B	#05-74 B	#05-75 E	#05-76 C
#04-65 C	#04-66 E	#04-67 B	#04-68 B	#04-69 F	#04-70 C2	#04-71 C2	#04-72 F	#04-73 B	#04-74 B	#04-75 E	#04-76 C
#03-65 C	#03-66 E	#03-67 B	#03-68 B	#03-69 F	#03-70 C2	#03-71 C2	#03-72 F	#03-73 B	#03-74 B	#03-75 E	#03-76 C
#02-65 C	#02-66 E	#02-67 B	#02-68 B	#02-69 F	#02-70 C2	#02-71 C2	#02-72 F	#02-73 B	#02-74 B	#02-75 E	#02-76 C
#01-66 B1	#01-67 B1	#01-68 B1	#01-69 F1			#01-72 F1	#01-73 B1	#01-74 B1	#01-75 E1		

4 Flora Drive											
#07-53 D	#07-54 G	#07-55 B2	#07-56 B2	#07-57 H	#07-58 D2	#07-59 D2	#07-60 H	#07-61 B2	#07-62 B2	#07-63 G	#07-64 D
#06-53 D	#06-54 G	#06-55 B	#06-56 B	#06-57 H	#06-58 D2	#06-59 D2	#06-60 H	#06-61 B	#06-62 B	#06-63 G	#06-64 D
#05-53 D	#05-54 G	#05-55 B	#05-56 B	#05-57 H	#05-58 D2	#05-59 D2	#05-60 H	#05-61 B	#05-62 B	#05-63 G	#05-64 D
#04-53 D	#04-54 G	#04-55 B	#04-56 B	#04-57 H	#04-58 D2	#04-59 D2	#04-60 H	#04-61 B	#04-62 B	#04-63 G	#04-64 D
#03-53 D	#03-54 G	#03-55 B	#03-56 B	#03-57 H	#03-58 D2	#03-59 D2	#03-60 H	#03-61 B	#03-62 B	#03-63 G	#03-64 D
#02-53 D	#02-54 G	#02-55 B	#02-56 B	#02-57 H	#02-58 D2	#02-59 D2	#02-60 H	#02-61 B	#02-62 B	#02-63 G	#02-64 D
#01-54 G1	#01-55 B1	#01-56 B1	#01-57 H1				#01-60 H1	#01-61 B1	#01-62 B1	#01-63 G1	

*All plans are not to scale and subject to change as maybe approved by the relevant authorities.

*PES is an open uncovered area.

#08-27 C	#08-28 E	#08-29 B2	#08-30 B2	#08-31 F	#08-32 C2	#08-33 C4	#08-34 F	#08-35 B2	#08-36 B2	#08-37 C3		#08-40 J	#08-41 J	#08-42 C3	#08-43 B2	#08-44 B2	#08-45 F	#08-46 C4	#08-47 C2	#08-48 F	#08-49 B2	#08-50 B2	#08-51 E	#08-52 C	
#07-27 C	#07-28 E	#07-29 B	#07-30 B	#07-31 F	#07-32 C2	#07-33 C4	#07-34 F	#07-35 B	#07-36 B	#07-37 C3	#07-38 A2	#07-39 A2	#07-40 J	#07-41 J	#07-42 C3	#07-43 B	#07-44 B	#07-45 F	#07-46 C4	#07-47 C2	#07-48 F	#07-49 B	#07-50 B	#07-51 E	#07-52 C
#06-27 C	#06-28 E	#06-29 B	#06-30 B	#06-31 F	#06-32 C2	#06-33 C4	#06-34 F	#06-35 B	#06-36 B	#06-37 C3	#06-38 A	#06-39 A	#06-40 J	#06-41 J	#06-42 C3	#06-43 B	#06-44 B	#06-45 F	#06-46 C4	#06-47 C2	#06-48 F	#06-49 B	#06-50 B	#06-51 E	#06-52 C
#05-27 C	#05-28 E	#05-29 B	#05-30 B	#05-31 F	#05-32 C2	#05-33 C4	#05-34 F	#05-35 B	#05-36 B	#05-37 C3	#05-38 A	#05-39 A	#05-40 J	#05-41 J	#05-42 C3	#05-43 B	#05-44 B	#05-45 F	#05-46 C4	#05-47 C2	#05-48 F	#05-49 B	#05-50 B	#05-51 E	#05-52 C
#04-27 C	#04-28 E	#04-29 B	#04-30 B	#04-31 F	#04-32 C2	#04-33 C4	#04-34 F	#04-35 B	#04-36 B	#04-37 C3	#04-38 A	#04-39 A	#04-40 J	#04-41 J	#04-42 C3	#04-43 B	#04-44 B	#04-45 F	#04-46 C4	#04-47 C2	#04-48 F	#04-49 B	#04-50 B	#04-51 E	#04-52 C
#03-27 C	#03-28 E	#03-29 B	#03-30 B	#03-31 F	#03-32 C2	#03-33 C4	#03-34 F	#03-35 B	#03-36 B	#03-37 C3		#02-40 J1a	#02-41 J1a		#02-43 B	#02-44 B	#02-45 F	#02-46 C4	#02-47 C2	#02-48 F	#02-49 B	#02-50 B	#02-51 E		
#02-28 E	#02-29 B	#02-30 B	#02-31 F				#02-34 F	#02-35 B	#02-36 B						#02-43 B	#02-44 B	#02-45 F			#02-48 F	#02-49 B	#02-50 B	#02-51 E		
#01-28 E1a	#01-29 B1a	#01-30 B1a	#01-31 F1a				#01-34 F1a	#01-35 B1a	#01-36 B1a				#01-40 J1	#01-41 J1	#01-43 B1a	#01-44 B1a	#01-45 F1a			#01-48 F1a	#01-49 B1a	#01-50 B1a	#01-51 E1a		

type B

123 sq.m. (incl. A/C ledge)

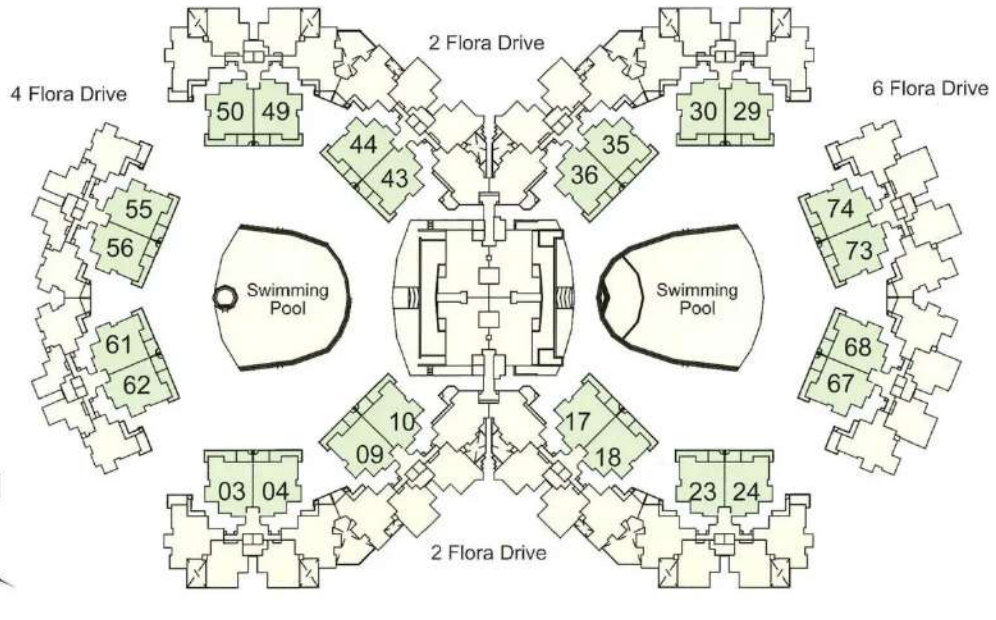

2 Flora Drive																									
#08-01 C	#08-02 E	#08-03 B2	#08-04 B2	#08-05 F	#08-06 C2	#08-07 C4	#08-08 F	#08-09 B2	#08-10 B2	#08-11 C3		#08-14 J	#08-15 J	#08-16 C3	#08-17 B2	#08-18 B2	#08-19 F	#08-20 C4	#08-21 C2	#08-22 F	#08-23 B2	#08-24 B2	#08-25 E	#08-26 C	
#07-01 C	#07-02 E	#07-03 B	#07-04 B	#07-05 F	#07-06 C2	#07-07 C4	#07-08 F	#07-09 B	#07-10 B	#07-11 C3	#07-12 A2	#07-13 A2	#07-14 J	#07-15 J	#07-16 C3	#07-17 B	#07-18 B	#07-19 F	#07-20 C4	#07-21 C2	#07-22 F	#07-23 B	#07-24 B	#07-25 E	#07-26 C
#06-01 C	#06-02 E	#06-03 B	#06-04 B	#06-05 F	#06-06 C2	#06-07 C4	#06-08 F	#06-09 B	#06-10 B	#06-11 C3	#06-12 A	#06-13 A	#06-14 J	#06-15 J	#06-16 C3	#06-17 B	#06-18 B	#06-19 F	#06-20 C4	#06-21 C2	#06-22 F	#06-23 B	#06-24 B	#06-25 E	#06-26 C
#05-01 C	#05-02 E	#05-03 B	#05-04 B	#05-05 F	#05-06 C2	#05-07 C4	#05-08 F	#05-09 B	#05-10 B	#05-11 C3	#05-12 A	#05-13 A	#05-14 J	#05-15 J	#05-16 C3	#05-17 B	#05-18 B	#05-19 F	#05-20 C4	#05-21 C2	#05-22 F	#05-23 B	#05-24 B	#05-25 E	#05-26 C
#04-01 C	#04-02 E	#04-03 B	#04-04 B	#04-05 F	#04-06 C2	#04-07 C4	#04-08 F	#04-09 B	#04-10 B	#04-11 C3	#04-12 A	#04-13 A	#04-14 J	#04-15 J	#04-16 C3	#04-17 B	#04-18 B	#04-19 F	#04-20 C4	#04-21 C2	#04-22 F	#04-23 B	#04-24 B	#04-25 E	#04-26 C
#03-01 C	#03-02 E	#03-03 B	#03-04 B	#03-05 F	#03-06 C2	#03-07 C4	#03-08 F	#03-09 B	#03-10 B	#03-11 C3		#03-14 J	#03-15 J	#03-16 C3	#03-17 B	#03-18 B	#03-19 F	#03-20 C4	#03-21 C2	#03-22 F	#03-23 B	#03-24 B	#03-25 E	#03-26 C	
#02-02 E	#02-03 B	#02-04 B	#02-05 F				#02-08 F	#02-09 B	#02-10 B			#02-14 J1a	#02-15 J1a		#02-17 B	#02-18 B	#02-19 F			#02-22 F	#02-23 B	#02-24 B	#02-25 E		
#01-02 E1a	#01-03 B1a	#01-04 B1a	#01-05 F1a				#01-08 F1a	#01-09 B1a	#01-10 B1a			#01-14 J1	#01-15 J1		#01-17 B1a	#01-18 B1a	#01-19 F1a			#01-22 F1a	#01-23 B1a	#01-24 B1a	#01-25 E1a		

type J1

127 sq.m. (incl PES / A/C ledge)



PropNex
Service You Trust

type J1a

107 sq.m. (incl A/C ledge)

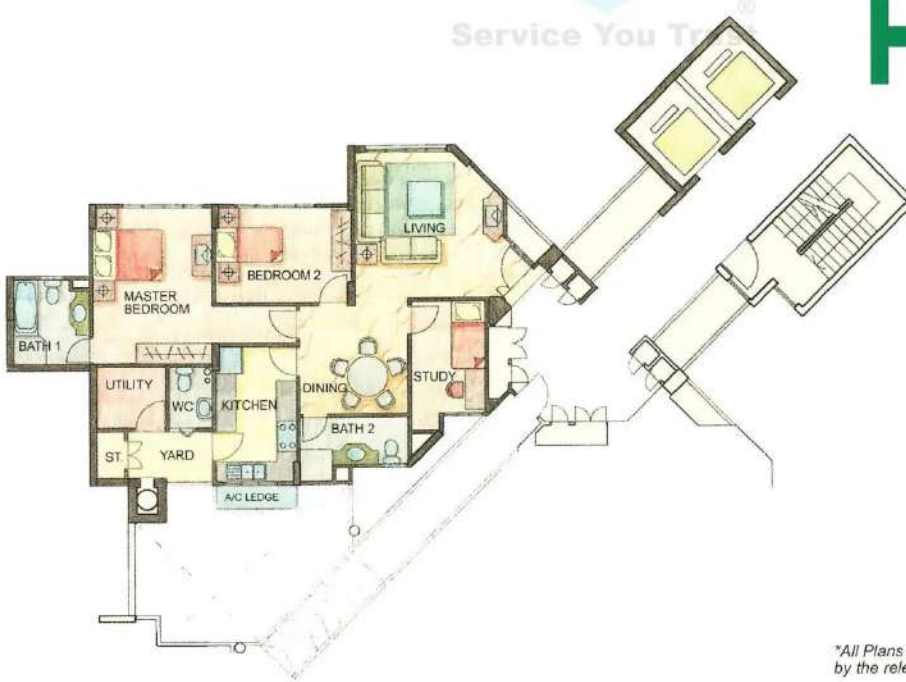

*All Plans are not to scale and subject to change as maybe approved by the relevant authorities.

*PES is an open uncovered area.

#06-27 C	#08-28 E	#08-29 B2	#06-30 B2	#08-31 F	#06-32 C2	#06-33 C4	#08-34 F	#08-35 B2	#08-36 B2	#08-37 C3			#08-40 J	#08-41 J	#06-42 C3	#08-43 B2	#06-44 B2	#08-45 F	#08-46 C4	#08-47 C2	#08-48 F	#08-49 B2	#08-50 B2	#08-51 E	#08-52 C
#07-27 C	#07-28 E	#07-29 B	#07-30 B	#07-31 F	#07-32 C2	#07-33 C4	#07-34 F	#07-35 B	#07-36 B	#07-37 C3	#07-38 A2	#07-39 A2	#07-40 J	#07-41 J	#07-42 C3	#07-43 B	#07-44 B	#07-45 F	#07-46 C4	#07-47 C2	#07-48 F	#07-49 B	#07-50 B	#07-51 E	#07-52 C
#06-27 C	#06-28 E	#06-29 B	#06-30 B	#06-31 F	#06-32 C2	#06-33 C4	#06-34 F	#06-35 B	#06-36 B	#06-37 C3	#06-38 A	#06-39 A	#06-40 J	#06-41 J	#06-42 C3	#06-43 B	#06-44 B	#06-45 F	#06-46 C4	#06-47 C2	#06-48 F	#06-49 B	#06-50 B	#06-51 E	#06-52 C
#05-27 C	#05-28 E	#05-29 B	#05-30 B	#05-31 F	#05-32 C2	#05-33 C4	#05-34 F	#05-35 B	#05-36 B	#05-37 C3	#05-38 A	#05-39 A	#05-40 J	#05-41 J	#05-42 C3	#05-43 B	#05-44 B	#05-45 F	#05-46 C4	#05-47 C2	#05-48 F	#05-49 B	#05-50 B	#05-51 E	#05-52 C
#04-27 C	#04-28 E	#04-29 B	#04-30 B	#04-31 F	#04-32 C2	#04-33 C4	#04-34 F	#04-35 B	#04-36 B	#04-37 C3	#04-38 A	#04-39 A	#04-40 J	#04-41 J	#04-42 C3	#04-43 B	#04-44 B	#04-45 F	#04-46 C4	#04-47 C2	#04-48 F	#04-49 B	#04-50 B	#04-51 E	#04-52 C
#03-27 C	#03-28 E	#03-29 B	#03-30 B	#03-31 F	#03-32 C2	#03-33 C4	#03-34 F	#03-35 B	#03-36 B	#03-37 C3			#03-40 J	#03-41 J	#03-42 C3	#03-43 B	#03-44 B	#03-45 F	#03-46 C4	#03-47 C2	#03-48 F	#03-49 B	#03-50 B	#03-51 E	#03-52 C
	#02-28 E	#02-29 B	#02-30 B	#02-31 F			#02-34 F	#02-35 B	#02-36 B				#02-40 J1a	#02-41 J1a		#02-43 B	#02-44 B	#02-45 F			#02-48 F	#02-49 B	#02-50 B	#02-51 E	
	#01-28 E1a	#01-29 B1a	#01-30 B1a	#01-31 F1a			#01-34 F1a	#01-35 B1a	#01-36 B1a				#01-40 J1	#01-41 J1		#01-43 B1a	#01-44 B1a	#01-45 F1a			#01-48 F1a	#01-49 B1a	#01-50 B1a	#01-51 E1a	

type H

96 sq.m. (incl A/C ledge)



4 Flora Drive											
#07-53 D	#07-54 G	#07-55 B2	#07-56 B2	#07-57 H	#07-58 D2	#07-59 D2	#07-60 H	#07-61 B2	#07-62 B2	#07-63 G	#07-64 D
#06-53 D	#06-54 G	#06-55 B	#06-56 B	#06-57 H	#06-58 D2	#06-59 D2	#06-60 H	#06-61 B	#06-62 B	#06-63 G	#06-64 D
#05-53 D	#05-54 G	#05-55 B	#05-56 B	#05-57 H	#05-58 D2	#05-59 D2	#05-60 H	#05-61 B	#05-62 B	#05-63 G	#05-64 D
#04-53 D	#04-54 G	#04-55 B	#04-56 B	#04-57 H	#04-58 D2	#04-59 D2	#04-60 H	#04-61 B	#04-62 B	#04-63 G	#04-64 D
#03-53 D	#03-54 G	#03-55 B	#03-56 B	#03-57 H	#03-58 D2	#03-59 D2	#03-60 H	#03-61 B	#03-62 B	#03-63 G	#03-64 D
#02-53 D	#02-54 G	#02-55 B	#02-56 B	#02-57 H	#02-58 D2	#02-59 D2	#02-60 H	#02-61 B	#02-62 B	#02-63 G	#02-64 D
	#01-54 G1	#01-55 B1	#01-56 B1	#01-57 H1			#01-60 H1	#01-61 B1	#01-62 B1	#01-63 G1	

**All plans are not to scale and subject to change as maybe approved by the relevant authorities.*

**PES is an open uncovered area.*

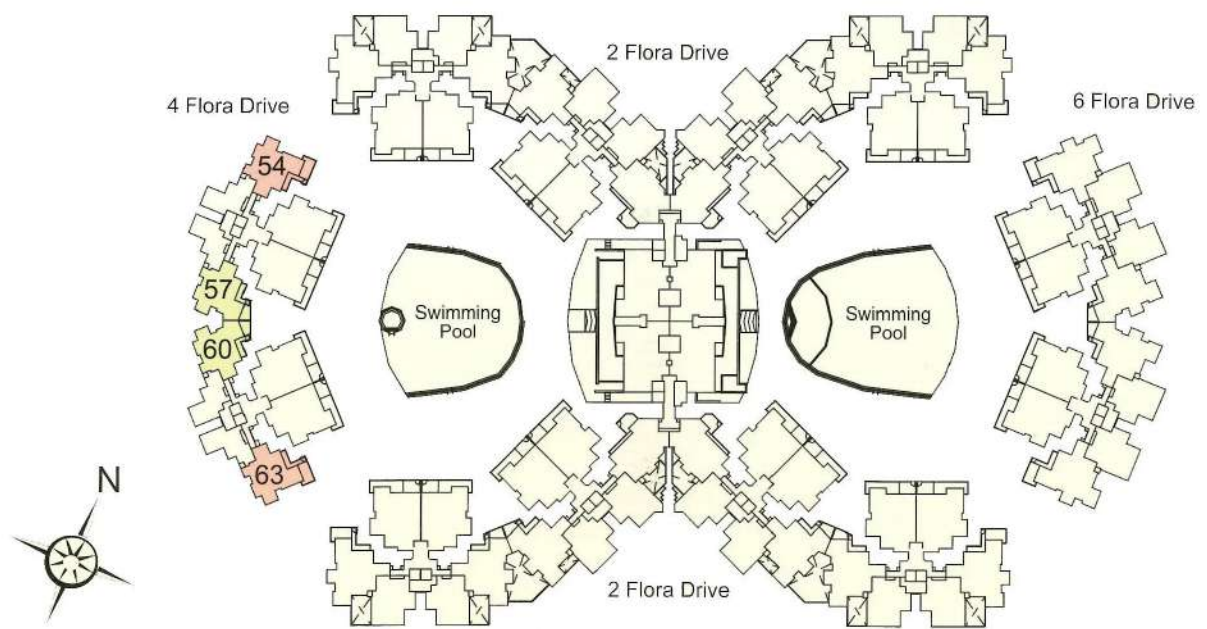
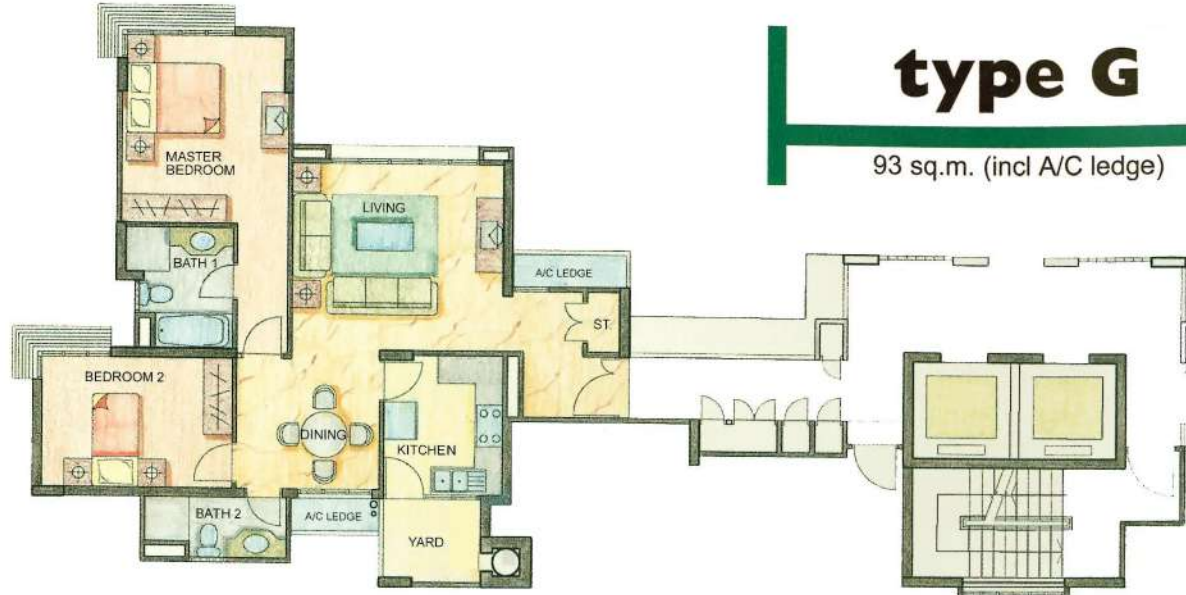

type Fl a

124 sq.m. (incl PES / A/C ledge)



6 Flora Drive

#07-65 C	#07-66 E	#07-67 B2	#07-68 B2	#07-69 F	#07-70 C2	#07-71 C2	#07-72 F	#07-73 B2	#07-74 B2	#07-75 E	#07-76 C
#06-65 C	#06-66 E	#06-67 B	#06-68 B	#06-69 F	#06-70 C2	#06-71 C2	#06-72 F	#06-73 B	#06-74 B	#06-75 E	#06-76 C
#05-65 C	#05-66 E	#05-67 B	#05-68 B	#05-69 F	#05-70 C2	#05-71 C2	#05-72 F	#05-73 B	#05-74 B	#05-75 E	#05-76 C
#04-65 C	#04-66 E	#04-67 B	#04-68 B	#04-69 F	#04-70 C2	#04-71 C2	#04-72 F	#04-73 B	#04-74 B	#04-75 E	#04-76 C
#03-65 C	#03-66 E	#03-67 B	#03-68 B	#03-69 F	#03-70 C2	#03-71 C2	#03-72 F	#03-73 B	#03-74 B	#03-75 E	#03-76 C
#02-65 C	#02-66 E	#02-67 B	#02-68 B	#02-69 F	#02-70 C2	#02-71 C2	#02-72 F	#02-73 B	#02-74 B	#02-75 E	#02-76 C
	#01-66 E1	#01-67 B1	#01-68 B1	#01-69 F1			#01-72 F1	#01-73 B1	#01-74 B1	#01-75 E1	

*All Plans are not to scale and subject to change as maybe approved by the relevant authorities.

*PES is an open uncovered area.

#08-27 C	#08-28 E	#08-29 B2	#08-30 B2	#08-31 F	#08-32 C2	#08-33 C4	#08-34 F	#08-35 B2	#08-36 B2	#08-37 C3		#08-40 J	#08-41 J	#08-42 C3	#08-43 B2	#08-44 B2	#08-45 F	#08-46 C4	#08-47 C2	#08-48 F	#08-49 B2	#08-50 B2	#08-51 E	#08-52 C	
#07-27 C	#07-28 E	#07-29 B	#07-30 B	#07-31 F	#07-32 C2	#07-33 C4	#07-34 F	#07-35 B	#07-36 B	#07-37 C3	#07-38 A2	#07-39 A2	#07-40 J	#07-41 J	#07-42 C3	#07-43 B	#07-44 B	#07-45 F	#07-46 C4	#07-47 C2	#07-48 F	#07-49 B	#07-50 B	#07-51 E	#07-52 C
#06-27 C	#06-28 E	#06-29 B	#06-30 B	#06-31 F	#06-32 C2	#06-33 C4	#06-34 F	#06-35 B	#06-36 B	#06-37 C3	#06-38 A	#06-39 A	#06-40 J	#06-41 J	#06-42 C3	#06-43 B	#06-44 B	#06-45 F	#06-46 C4	#06-47 C2	#06-48 F	#06-49 B	#06-50 B	#06-51 E	#06-52 C
#05-27 C	#05-28 E	#05-29 B	#05-30 B	#05-31 F	#05-32 C2	#05-33 C4	#05-34 F	#05-35 B	#05-36 B	#05-37 C3	#05-38 A	#05-39 A	#05-40 J	#05-41 J	#05-42 C3	#05-43 B	#05-44 B	#05-45 F	#05-46 C4	#05-47 C2	#05-48 F	#05-49 B	#05-50 B	#05-51 E	#05-52 C
#04-27 C	#04-28 E	#04-29 B	#04-30 B	#04-31 F	#04-32 C2	#04-33 C4	#04-34 F	#04-35 B	#04-36 B	#04-37 C3	#04-38 A	#04-39 A	#04-40 J	#04-41 J	#04-42 C3	#04-43 B	#04-44 B	#04-45 F	#04-46 C4	#04-47 C2	#04-48 F	#04-49 B	#04-50 B	#04-51 E	#04-52 C
#03-27 C	#03-28 E	#03-29 B	#03-30 B	#03-31 F	#03-32 C2	#03-33 C4	#03-34 F	#03-35 B	#03-36 B	#03-37 C3		#03-40 J	#03-41 J	#03-42 C3	#03-43 B	#03-44 B	#03-45 F	#03-46 C4	#03-47 C2	#03-48 F	#03-49 B	#03-50 B	#03-51 E	#03-52 C	
#02-28 E	#02-29 B	#02-30 B	#02-31 F		#02-34 F	#02-35 B	#02-36 B					#02-40 J1a	#02-41 J1a		#02-43 B	#02-44 B	#02-45 F			#02-48 F	#02-49 B	#02-50 B	#02-51 E		
#01-28 E1a	#01-29 B1a	#01-30 B1a	#01-31 F1a		#01-34 F1a	#01-35 B1a	#01-36 B1a					#01-40 J1	#01-41 J1		#01-43 B1a	#01-44 B1a	#01-45 F1a			#01-48 F1a	#01-49 B1a	#01-50 B1a	#01-51 E1a		

type C4

86 sq.m. (incl. A/C ledge)

type C3

90 sq.m. (incl. A/C ledge)

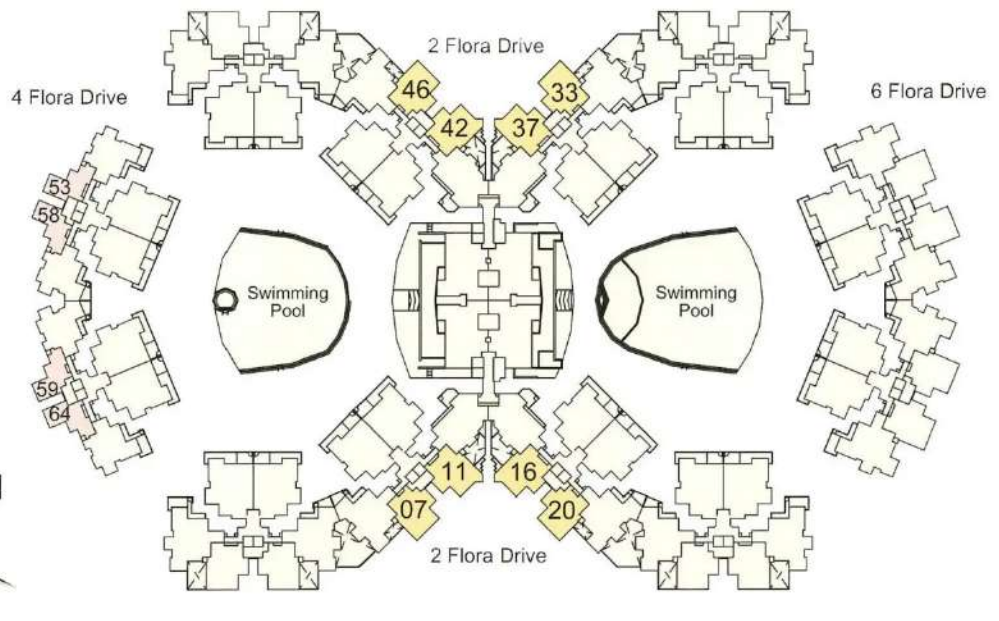
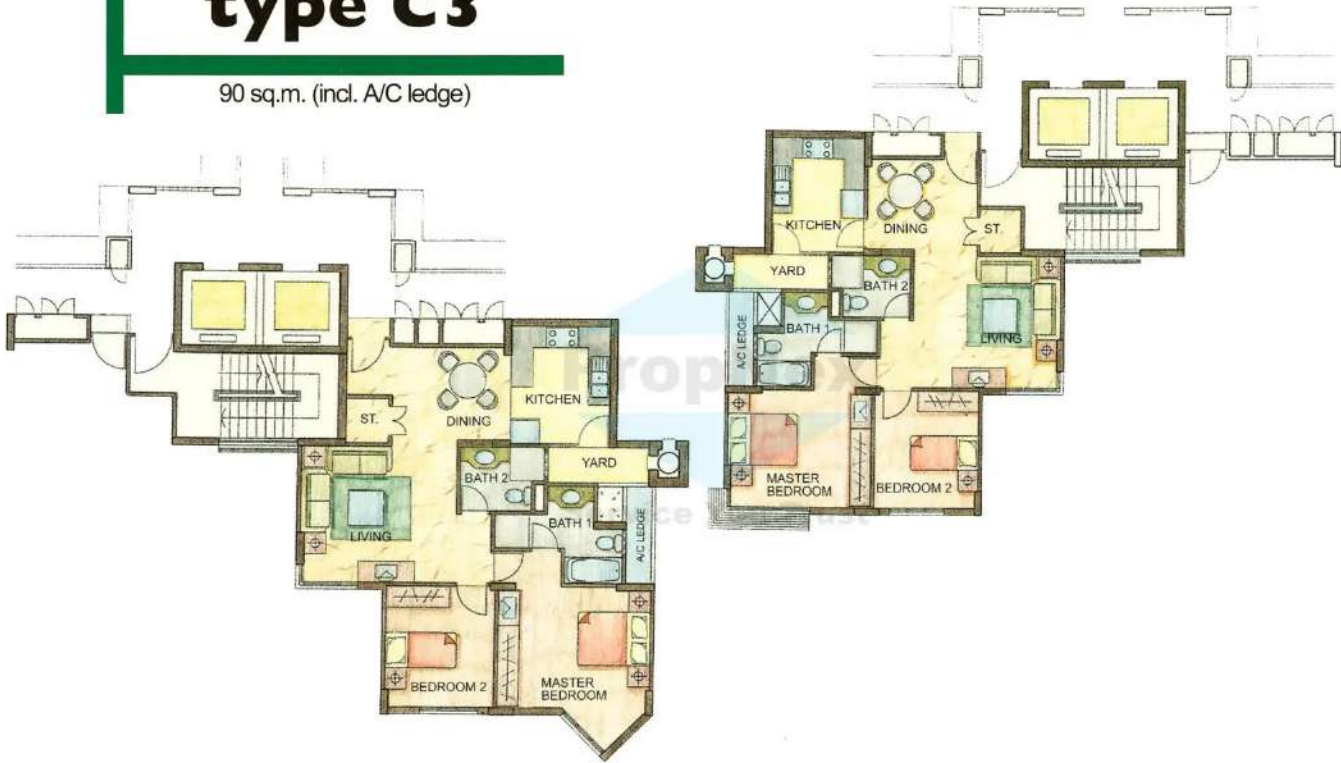

2 Flora Drive																									
#08-01 C	#08-02 E	#08-03 B2	#08-04 B2	#08-05 F	#08-06 C2	#08-07 C4	#08-08 F	#08-09 B2	#08-10 B2	#08-11 C3		#08-14 J	#08-15 J	#08-16 C3	#08-17 B2	#08-18 B2	#08-19 F	#08-20 C4	#08-21 C2	#08-22 F	#08-23 B2	#08-24 B2	#08-25 E	#08-26 C	
#07-01 C	#07-02 E	#07-03 B	#07-04 B	#07-05 F	#07-06 C2	#07-07 C4	#07-08 F	#07-09 B	#07-10 B	#07-11 C3	#07-12 A2	#07-13 A2	#07-14 J	#07-15 J	#07-16 C3	#07-17 B	#07-18 B	#07-19 F	#07-20 C4	#07-21 C2	#07-22 F	#07-23 B	#07-24 B	#07-25 E	#07-26 C
#06-01 C	#06-02 E	#06-03 B	#06-04 B	#06-05 F	#06-06 C2	#06-07 C4	#06-08 F	#06-09 B	#06-10 B	#06-11 C3	#06-12 A	#06-13 A	#06-14 J	#06-15 J	#06-16 C3	#06-17 B	#06-18 B	#06-19 F	#06-20 C4	#06-21 C2	#06-22 F	#06-23 B	#06-24 B	#06-25 E	#06-26 C
#05-01 C	#05-02 E	#05-03 B	#05-04 B	#05-05 F	#05-06 C2	#05-07 C4	#05-08 F	#05-09 B	#05-10 B	#05-11 C3	#05-12 A	#05-13 A	#05-14 J	#05-15 J	#05-16 C3	#05-17 B	#05-18 B	#05-19 F	#05-20 C4	#05-21 C2	#05-22 F	#05-23 B	#05-24 B	#05-25 E	#05-26 C
#04-01 C	#04-02 E	#04-03 B	#04-04 B	#04-05 F	#04-06 C2	#04-07 C4	#04-08 F	#04-09 B	#04-10 B	#04-11 C3	#04-12 A	#04-13 A	#04-14 J	#04-15 J	#04-16 C3	#04-17 B	#04-18 B	#04-19 F	#04-20 C4	#04-21 C2	#04-22 F	#04-23 B	#04-24 B	#04-25 E	#04-26 C
#03-01 C	#03-02 E	#03-03 B	#03-04 B	#03-05 F	#03-06 C2	#03-07 C4	#03-08 F	#03-09 B	#03-10 B	#03-11 C3		#03-14 J	#03-15 J	#03-16 C3	#03-17 B	#03-18 B	#03-19 F	#03-20 C4	#03-21 C2	#03-22 F	#03-23 B	#03-24 B	#03-25 E	#03-26 C	
#02-02 E	#02-03 B	#02-04 B		#02-05 F		#02-08 F	#02-09 B	#02-10 B				#02-14 J1a	#02-15 J1a		#02-17 B	#02-18 B	#02-19 F			#02-22 F	#02-23 B	#02-24 B	#02-25 E		
#01-02 E1a	#01-03 B1a	#01-04 B1a	#01-05 F1a			#01-08 F1a	#01-09 B1a	#01-10 B1a				#01-14 J1	#01-15 J1		#01-17 B1a	#01-18 B1a	#01-19 F1a			#01-22 F1a	#01-23 B1a	#01-24 B1a	#01-25 E1a		



type C

88 sq.m. (incl. A/C ledge)



type C2

86 sq.m. (incl. A/C ledge)

6 Flora Drive											
#07-65 C	#07-66 E	#07-67 B2	#07-68 B2	#07-69 F	#07-70 C2	#07-71 C2	#07-72 F	#07-73 B2	#07-74 B2	#07-75 E	#07-76 C
#06-65 C	#06-66 E	#06-67 B	#06-68 B	#06-69 F	#06-70 C2	#06-71 C2	#06-72 F	#06-73 B	#06-74 B	#06-75 E	#06-76 C
#05-65 C	#05-66 E	#05-67 B	#05-68 B	#05-69 F	#05-70 C2	#05-71 C2	#05-72 F	#05-73 B	#05-74 B	#05-75 E	#05-76 C
#04-65 C	#04-66 E	#04-67 B	#04-68 B	#04-69 F	#04-70 C2	#04-71 C2	#04-72 F	#04-73 B	#04-74 B	#04-75 E	#04-76 C
#03-65 C	#03-66 E	#03-67 B	#03-68 B	#03-69 F	#03-70 C2	#03-71 C2	#03-72 F	#03-73 B	#03-74 B	#03-75 E	#03-76 C
#02-65 C	#02-66 E	#02-67 B	#02-68 B	#02-69 F	#02-70 C2	#02-71 C2	#02-72 F	#02-73 B	#02-74 B	#02-75 E	#02-76 C
#01-66 E1	#01-67 B1	#01-68 B1	#01-69 F1				#01-72 F1	#01-73 B1	#01-74 B1	#01-75 E1	

4 Flora Drive											
#07-53 D	#07-54 G	#07-55 B2	#07-56 B2	#07-57 H	#07-58 D2	#07-59 D2	#07-60 H	#07-61 B2	#07-62 B2	#07-63 G	#07-64 D
#06-53 D	#06-54 G	#06-55 B	#06-56 B	#06-57 H	#06-58 D2	#06-59 D2	#06-60 H	#06-61 B	#06-62 B	#06-63 G	#06-64 D
#05-53 D	#05-54 G	#05-55 B	#05-56 B	#05-57 H	#05-58 D2	#05-59 D2	#05-60 H	#05-61 B	#05-62 B	#05-63 G	#05-64 D
#04-53 D	#04-54 G	#04-55 B	#04-56 B	#04-57 H	#04-58 D2	#04-59 D2	#04-60 H	#04-61 B	#04-62 B	#04-63 G	#04-64 D
#03-53 D	#03-54 G	#03-55 B	#03-56 B	#03-57 H	#03-58 D2	#03-59 D2	#03-60 H	#03-61 B	#03-62 B	#03-63 G	#03-64 D
#02-53 D	#02-54 G	#02-55 B	#02-56 B	#02-57 H	#02-58 D2	#02-59 D2	#02-60 H	#02-61 B	#02-62 B	#02-63 G	#02-64 D
#01-54 G1	#01-55 B1	#01-56 B1	#01-57 H1				#01-60 H1	#01-61 B1	#01-62 B1	#01-63 G1	

*All plans are not to scale and subject to change as maybe approved by the relevant authorities.

*Roof Terrace is open to the sky.

#08-27 C	#08-28 E	#08-29 B2	#08-30 B2	#08-31 F	#08-32 C2	#08-33 C4	#08-34 F	#08-35 B2	#08-36 B2	#08-37 C3		#08-40 J	#08-41 J	#08-42 C3	#08-43 B2	#08-44 B2	#08-45 F	#08-46 C4	#08-47 C2	#08-48 F	#08-49 B2	#08-50 B2	#08-51 E	#08-52 C	
#07-27 C	#07-28 E	#07-29 B	#07-30 B	#07-31 F	#07-32 C2	#07-33 C4	#07-34 F	#07-35 B	#07-36 B	#07-37 C3	#07-38 A2	#07-39 A2	#07-40 J	#07-41 J	#07-42 C3	#07-43 B	#07-44 B	#07-45 F	#07-46 C4	#07-47 C2	#07-48 F	#07-49 B	#07-50 B	#07-51 E	#07-52 C
#06-27 C	#06-28 E	#06-29 B	#06-30 B	#06-31 F	#06-32 C2	#06-33 C4	#06-34 F	#06-35 B	#06-36 B	#06-37 C3	#06-38 A	#06-39 A	#06-40 J	#06-41 J	#06-42 C3	#06-43 B	#06-44 B	#06-45 F	#06-46 C4	#06-47 C2	#06-48 F	#06-49 B	#06-50 B	#06-51 E	#06-52 C
#05-27 C	#05-28 E	#05-29 B	#05-30 B	#05-31 F	#05-32 C2	#05-33 C4	#05-34 F	#05-35 B	#05-36 B	#05-37 C3	#05-38 A	#05-39 A	#05-40 J	#05-41 J	#05-42 C3	#05-43 B	#05-44 B	#05-45 F	#05-46 C4	#05-47 C2	#05-48 F	#05-49 B	#05-50 B	#05-51 E	#05-52 C
#04-27 C	#04-28 E	#04-29 B	#04-30 B	#04-31 F	#04-32 C2	#04-33 C4	#04-34 F	#04-35 B	#04-36 B	#04-37 C3	#04-38 A	#04-39 A	#04-40 J	#04-41 J	#04-42 C3	#04-43 B	#04-44 B	#04-45 F	#04-46 C4	#04-47 C2	#04-48 F	#04-49 B	#04-50 B	#04-51 E	#04-52 C
#03-27 C	#03-28 E	#03-29 B	#03-30 B	#03-31 F	#03-32 C2	#03-33 C4	#03-34 F	#03-35 B	#03-36 B	#03-37 C3		#03-40 J	#03-41 J	#03-42 C3	#03-43 B	#03-44 B	#03-45 F	#03-46 C4	#03-47 C2	#03-48 F	#03-49 B	#03-50 B	#03-51 E	#03-52 C	
#02-28 E	#02-29 B	#02-30 B	#02-31 F				#02-34 F	#02-35 B	#02-36 B			#02-40 J1a	#02-41 J1a		#02-43 B	#02-44 B	#02-45 F			#02-47 C2	#02-48 F	#02-49 B	#02-50 B	#02-51 E	
#01-28 E1a	#01-29 B1a	#01-30 B1a	#01-31 F1a				#01-34 F1a	#01-35 B1a	#01-36 B1a			#01-40 J1	#01-41 J1		#01-43 B1a	#01-44 B1a	#01-45 F1a			#01-48 F1a	#01-49 B1a	#01-50 B1a	#01-51 E1a		

type E1a

104 sq.m. (incl. PES / A/C ledge)



6 Flora Drive											
#07-65 C	#07-66 E	#07-67 B2	#07-68 B2	#07-69 F	#07-70 C2	#07-71 C2	#07-72 F	#07-73 B2	#07-74 B2	#07-75 E	#07-76 C
#06-65 C	#06-66 E	#06-67 B	#06-68 B	#06-69 F	#06-70 C2	#06-71 C2	#06-72 F	#06-73 B	#06-74 B	#06-75 E	#06-76 C
#05-65 C	#05-66 E	#05-67 B	#05-68 B	#05-69 F	#05-70 C2	#05-71 C2	#05-72 F	#05-73 B	#05-74 B	#05-75 E	#05-76 C
#04-65 C	#04-66 E	#04-67 B	#04-68 B	#04-69 F	#04-70 C2	#04-71 C2	#04-72 F	#04-73 B	#04-74 B	#04-75 E	#04-76 C
#03-65 C	#03-66 E	#03-67 B	#03-68 B	#03-69 F	#03-70 C2	#03-71 C2	#03-72 F	#03-73 B	#03-74 B	#03-75 E	#03-76 C
#02-65 C	#02-66 E	#02-67 B	#02-68 B	#02-69 F	#02-70 C2	#02-71 C2	#02-72 F	#02-73 B	#02-74 B	#02-75 E	#02-76 C
	#01-66 E1	#01-67 B1	#01-68 B1	#01-69 F1			#01-72 F1	#01-73 B1	#01-74 B1	#01-75 E1	

*All plans are not to scale and subject to change as maybe approved by the relevant authorities.

*PES is an open uncovered area.

#08-27 C	#08-28 E	#08-29 B2	#08-30 B2	#08-31 F	#08-32 C2	#08-33 C4	#08-34 F	#08-35 B2	#08-36 B2	#08-37 C3		#08-40 J	#08-41 J	#08-42 C3	#08-43 B2	#08-44 B2	#08-45 F	#08-46 C4	#08-47 C2	#08-48 F	#08-49 B2	#08-50 B2	#08-51 E	#08-52 C	
#07-27 C	#07-28 E	#07-29 B	#07-30 B	#07-31 F	#07-32 C2	#07-33 C4	#07-34 F	#07-35 B	#07-36 B	#07-37 C3	#07-38 A2	#07-39 A2	#07-40 J	#07-41 J	#07-42 C3	#07-43 B	#07-44 B	#07-45 F	#07-46 C4	#07-47 C2	#07-48 F	#07-49 B	#07-50 B	#07-51 E	#07-52 C
#06-27 C	#06-28 E	#06-29 B	#06-30 B	#06-31 F	#06-32 C2	#06-33 C4	#06-34 F	#06-35 B	#06-36 B	#06-37 C3	#06-38 A	#06-39 A	#06-40 J	#06-41 J	#06-42 C3	#06-43 B	#06-44 B	#06-45 F	#06-46 C4	#06-47 C2	#06-48 F	#06-49 B	#06-50 B	#06-51 E	#06-52 C
#05-27 C	#05-28 E	#05-29 B	#05-30 B	#05-31 F	#05-32 C2	#05-33 C4	#05-34 F	#05-35 B	#05-36 B	#05-37 C3	#05-38 A	#05-39 A	#05-40 J	#05-41 J	#05-42 C3	#05-43 B	#05-44 B	#05-45 F	#05-46 C4	#05-47 C2	#05-48 F	#05-49 B	#05-50 B	#05-51 E	#05-52 C
#04-27 C	#04-28 E	#04-29 B	#04-30 B	#04-31 F	#04-32 C2	#04-33 C4	#04-34 F	#04-35 B	#04-36 B	#04-37 C3	#04-38 A	#04-39 A	#04-40 J	#04-41 J	#04-42 C3	#04-43 B	#04-44 B	#04-45 F	#04-46 C4	#04-47 C2	#04-48 F	#04-49 B	#04-50 B	#04-51 E	#04-52 C
#03-27 C	#03-28 E	#03-29 B	#03-30 B	#03-31 F	#03-32 C2	#03-33 C4	#03-34 F	#03-35 B	#03-36 B	#03-37 C3			#03-40 J	#03-41 J	#03-42 C3	#03-43 B	#03-44 B	#03-45 F	#03-46 C4	#03-47 C2	#03-48 F	#03-49 B	#03-50 B	#03-51 E	#03-52 C
	#02-28 E	#02-29 B	#02-30 B	#02-31 F			#02-34 F	#02-35 B	#02-36 B				#02-40 J1a	#02-41 J1a		#02-43 B	#02-44 B	#02-45 F1a			#02-48 F	#02-49 B	#02-50 B	#02-51 E	
	#01-29 E1a	#01-29 B1a	#01-30 B1a	#01-31 F1a			#01-34 F1a	#01-35 B1a	#01-36 B1a			#01-40 J1	#01-41 J1		#01-43 B1a	#01-44 B1a	#01-45 F1a			#01-48 F1a	#01-49 B1a	#01-50 B1a	#01-51 E1a		

type D

60 sq.m.



PropNex

Service You Trust



type D2

58 sq.m.

4 Flora Drive											
#07-53 D	#07-54 G	#07-55 B2	#07-56 B2	#07-57 H	#07-58 D2	#07-59 D2	#07-60 H	#07-61 B2	#07-62 B2	#07-63 G	#07-64 D
#06-53 D	#06-54 G	#06-55 B	#06-56 B	#06-57 H	#06-58 D2	#06-59 D2	#06-60 H	#06-61 B	#06-62 B	#06-63 G	#06-64 D
#05-53 D	#05-54 G	#05-55 B	#05-56 B	#05-57 H	#05-58 D2	#05-59 D2	#05-60 H	#05-61 B	#05-62 B	#05-63 G	#05-64 D
#04-53 D	#04-54 G	#04-55 B	#04-56 B	#04-57 H	#04-58 D2	#04-59 D2	#04-60 H	#04-61 B	#04-62 B	#04-63 G	#04-64 D
#03-53 D	#03-54 G	#03-55 B	#03-56 B	#03-57 H	#03-58 D2	#03-59 D2	#03-60 H	#03-61 B	#03-62 B	#03-63 G	#03-64 D
#02-53 D	#02-54 G	#02-55 B	#02-56 B	#02-57 H	#02-58 D2	#02-59 D2	#02-60 H	#02-61 B	#02-62 B	#02-63 G	#02-64 D
#01-54 G1	#01-55 B1	#01-56 B1	#01-57 H1				#01-60 H1	#01-61 B1	#01-62 B1	#01-63 G1	

*All plans are not to scale and subject to change as maybe approved by the relevant authorities.

#08-27 C	#08-28 E	#08-29 B2	#08-30 B2	#08-31 F	#08-32 C2	#08-33 C4	#08-34 F	#08-35 B2	#08-36 B2	#08-37 C3		#08-40 J	#08-41 J	#08-42 C3	#08-43 B2	#08-44 B2	#08-45 F	#08-46 C4	#08-47 C2	#08-48 F	#08-49 B2	#08-50 B2	#08-51 E	#08-52 C	
#07-27 C	#07-28 E	#07-29 B	#07-30 B	#07-31 F	#07-32 C2	#07-33 C4	#07-34 F	#07-35 B	#07-36 B	#07-37 C3	#07-38 A2	#07-39 A2	#07-40 J	#07-41 J	#07-42 C3	#07-43 B	#07-44 B	#07-45 F	#07-46 C4	#07-47 C2	#07-48 F	#07-49 B	#07-50 B	#07-51 E	#07-52 C
#06-27 C	#06-28 F	#06-29 B	#06-30 B	#06-31 F	#06-32 C2	#06-33 C4	#06-34 F	#06-35 B	#06-36 B	#06-37 C3	#06-38 A	#06-39 A	#06-40 J	#06-41 J	#06-42 C3	#06-43 B	#06-44 B	#06-45 F	#06-46 C4	#06-47 C2	#06-48 F	#06-49 B	#06-50 B	#06-51 E	#06-52 C
#05-27 C	#05-28 E	#05-29 B	#05-30 B	#05-31 F	#05-32 C2	#05-33 C4	#05-34 F	#05-35 B	#05-36 B	#05-37 C3	#05-38 A	#05-39 A	#05-40 J	#05-41 J	#05-42 C3	#05-43 B	#05-44 B	#05-45 F	#05-46 C4	#05-47 C2	#05-48 F	#05-49 B	#05-50 B	#05-51 E	#05-52 C
#04-27 C	#04-28 B	#04-29 B	#04-30 B	#04-31 F	#04-32 C2	#04-33 C4	#04-34 F	#04-35 B	#04-36 B	#04-37 C3	#04-38 A	#04-39 A	#04-40 J	#04-41 J	#04-42 C3	#04-43 B	#04-44 B	#04-45 F	#04-46 C4	#04-47 C2	#04-48 F	#04-49 B	#04-50 B	#04-51 E	#04-52 C
#03-27 C	#03-28 E	#03-29 B	#03-30 B	#03-31 F	#03-32 C2	#03-33 C4	#03-34 F	#03-35 B	#03-36 B	#03-37 C3			#03-40 J	#03-41 J	#03-42 C3	#03-43 B	#03-44 B	#03-45 F	#03-46 C4	#03-47 C2	#03-48 F	#03-49 B	#03-50 B	#03-51 E	#03-52 C
#02-28 E	#02-29 B	#02-30 B	#02-31 F		#02-34 F	#02-35 B	#02-36 B						#02-40 J1a	#02-41 J1a		#02-43 B	#02-44 B	#02-45 F			#02-48 F	#02-49 B	#02-50 B	#02-51 E	
#01-28 E1a	#01-29 B1a	#01-30 B1a	#01-31 F1a			#01-34 F1a	#01-35 B1a	#01-36 B1a					#01-40 J1	#01-41 J1		#01-43 B1a	#01-44 B1a	#01-45 F1a			#01-48 F1a	#01-49 B1a	#01-50 B1a	#01-51 E1a	