

TYPE A1

#02-05 to #05-05 #02-08 to #05-08

Total Area	560 sq ft	52 sq m
Living/Dining		18.9 sq m
Master Bedroom		12.7 sq m

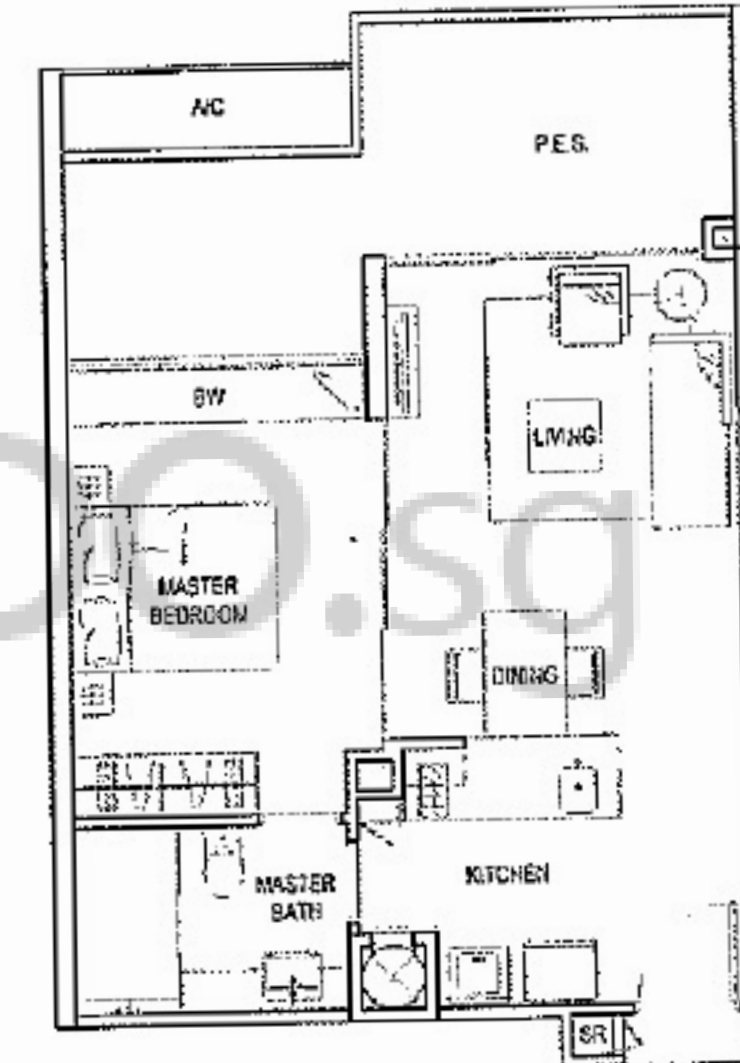

TYPE A1P

#01-05 #01-08

Total Area	678 sq ft	63 sq m
Living/Dining		18.6 sq m
Master Bedroom		12.7 sq m

Area includes PES, A/C ledge, bay window, balcony, planter, roof terrace and void. Some units are mirror images of the apartment plans shown in the brochure. Please refer to the key plans for orientation. All plans are not drawn to scale and are subject to changes as may be approved by the relevant authorities. All floor areas are approximate measurements only and are subject to government survey.

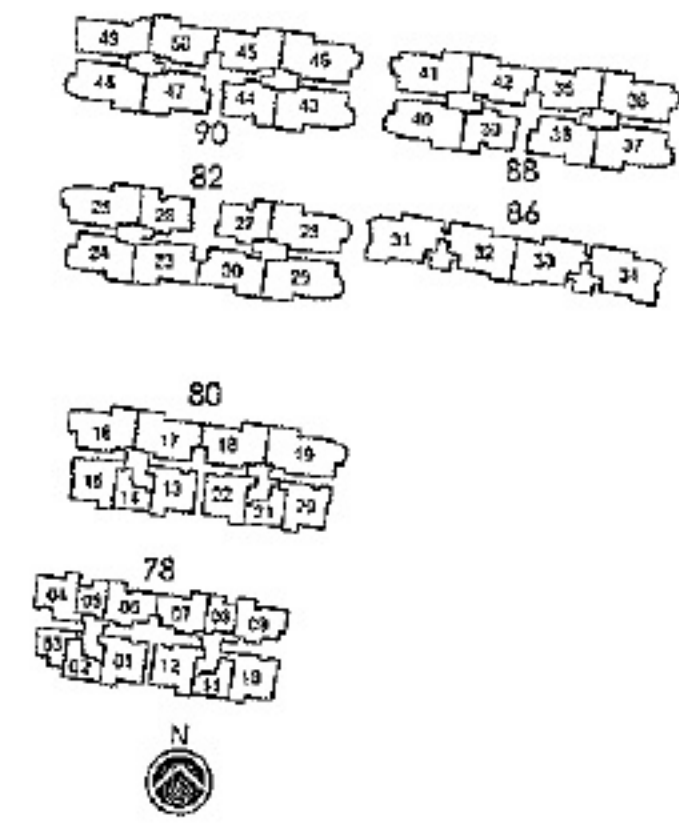

1-BEDROOM

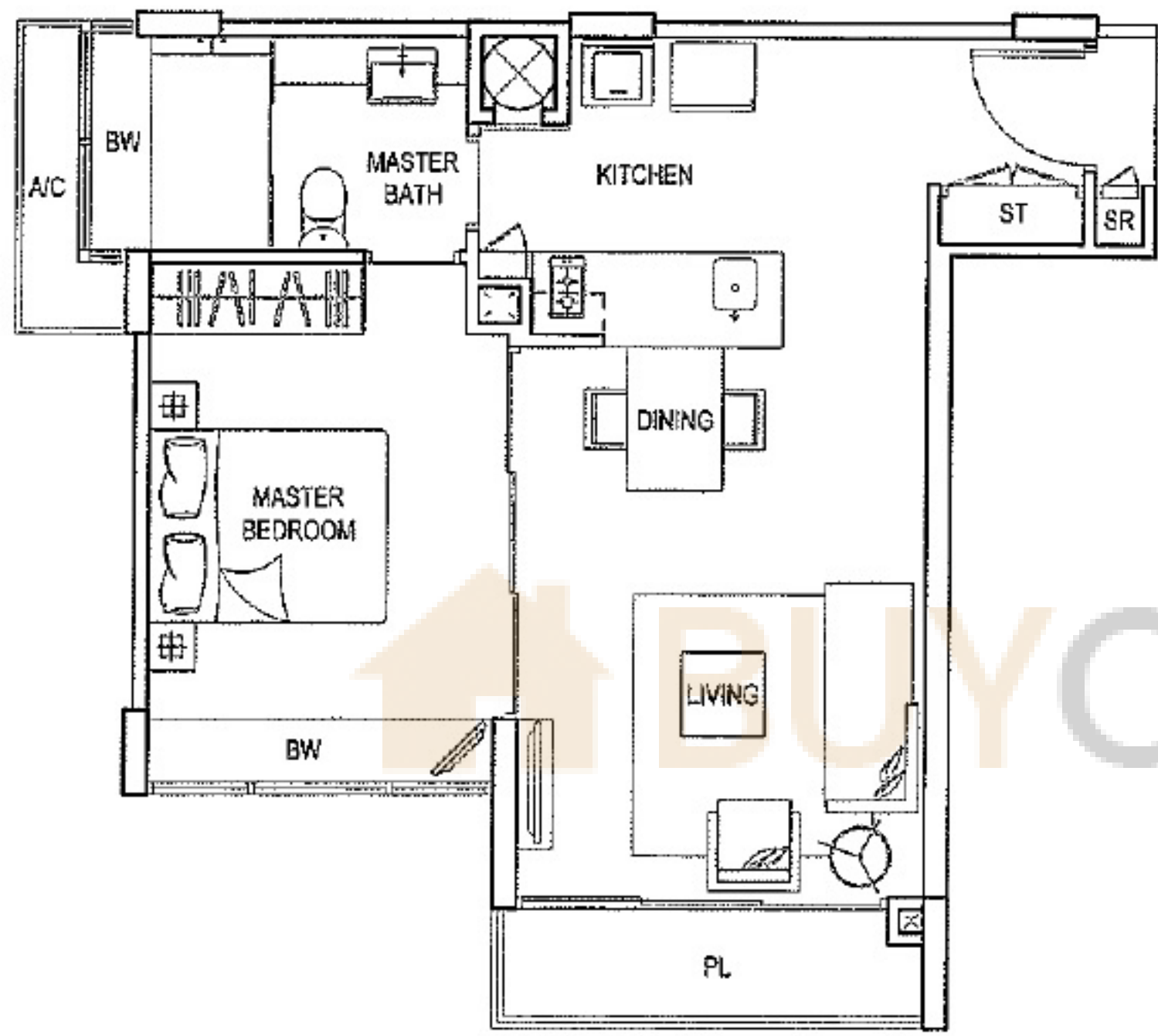

TYPE A1a

#02-03 to #05-03

Total Area	592 sq ft	55 sq m
Living/Dining	20.2 sq m	
Master Bedroom	12.7 sq m	

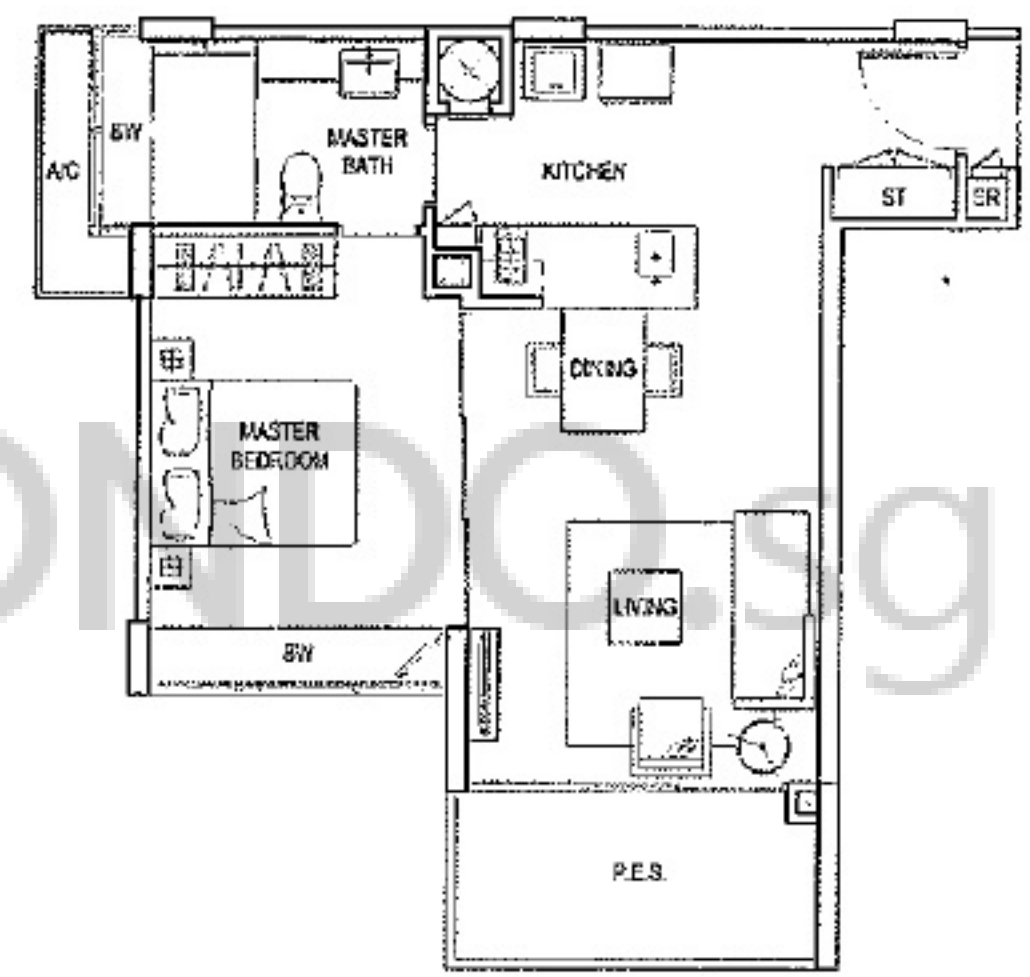

TYPE A1aP

#01-03

Total Area	614 sq ft	57 sq m
Living/Dining	20.2 sq m	
Master Bedroom	12.7 sq m	

Area includes PES, A/C ledge, bay window, balcony, planter, roof terrace and void. Some units are mirror images of the apartment plans shown in the brochure. Please refer to the key plans for orientation. All plans are not drawn to scale and are subject to changes as may be approved by the relevant authorities. All floor areas are approximate measurements only and are subject to government resurvey.

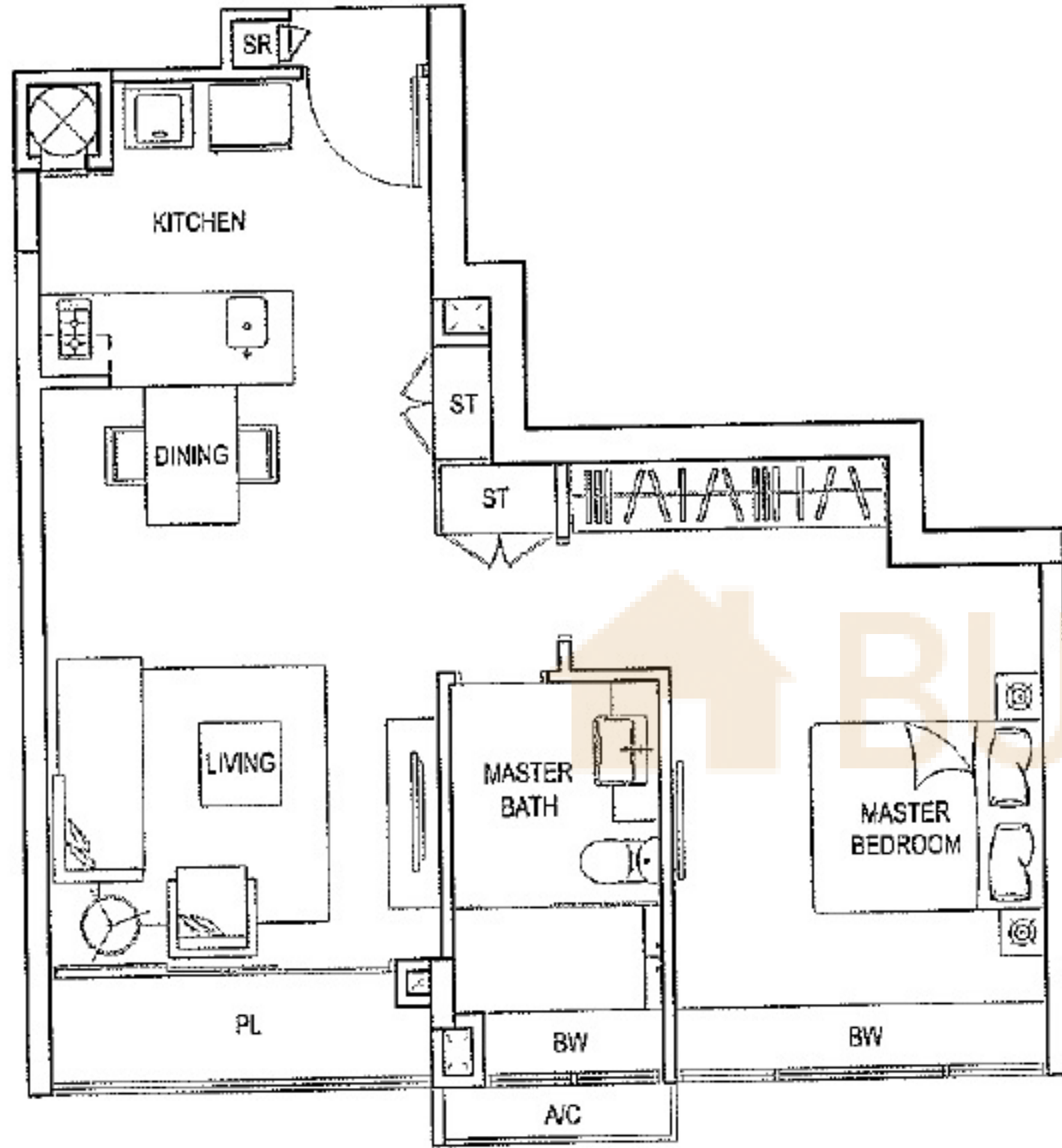
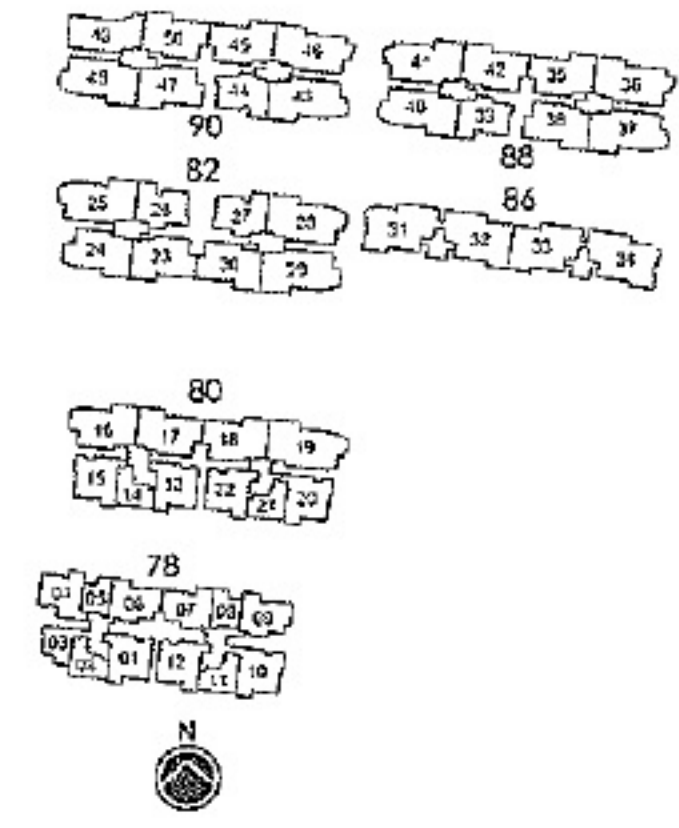

TYPE A2

#02-02 to #05-02 #02-14 to #04-14
#02-11 to #05-11 #02-21 to #04-21

Total Area	646 sq ft	60 sq m
Living/Dining		21.2 sq m
Master Bedroom		17.0 sq m

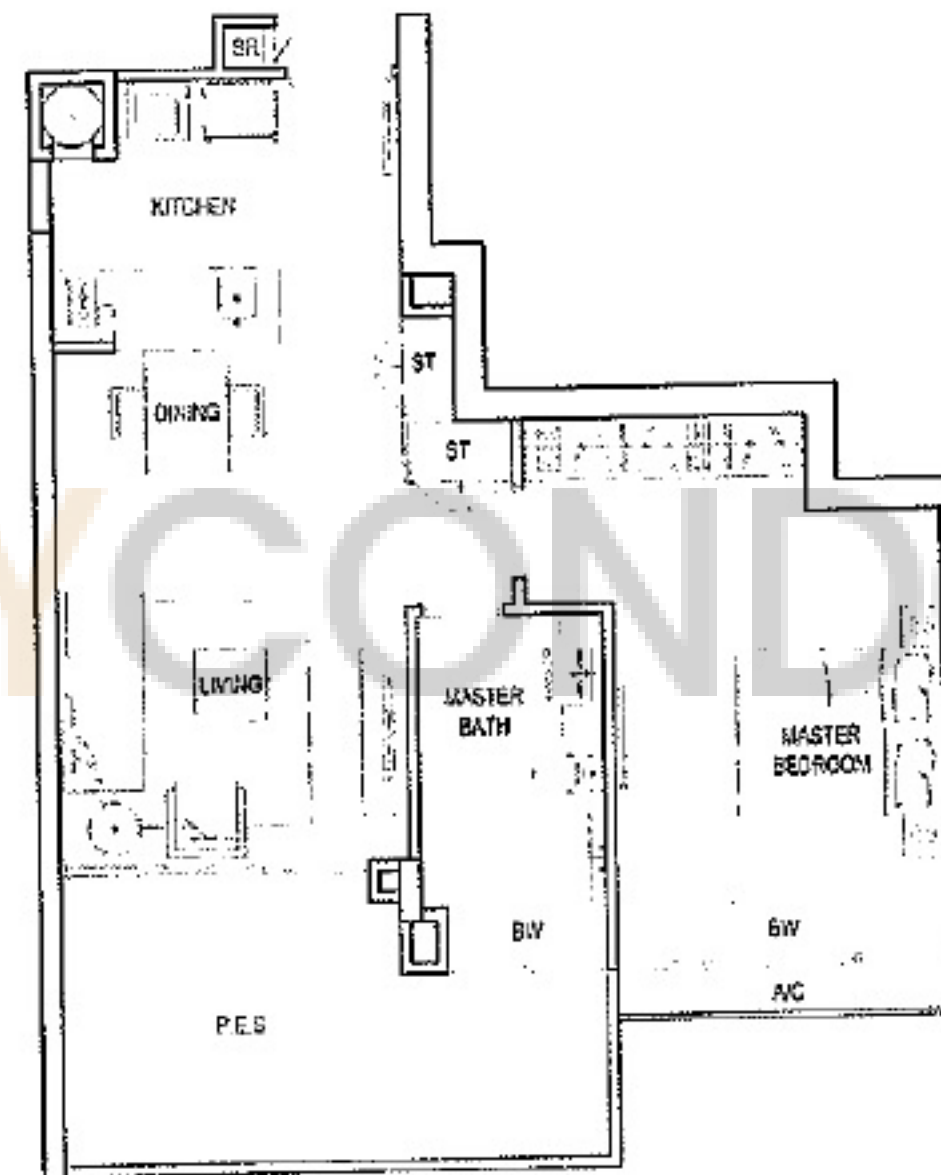

TYPE A2P

#01-14 #01-21

Total Area	764 sq ft	71 sq m
Living/Dining		21.2 sq m
Master Bedroom		17.0 sq m

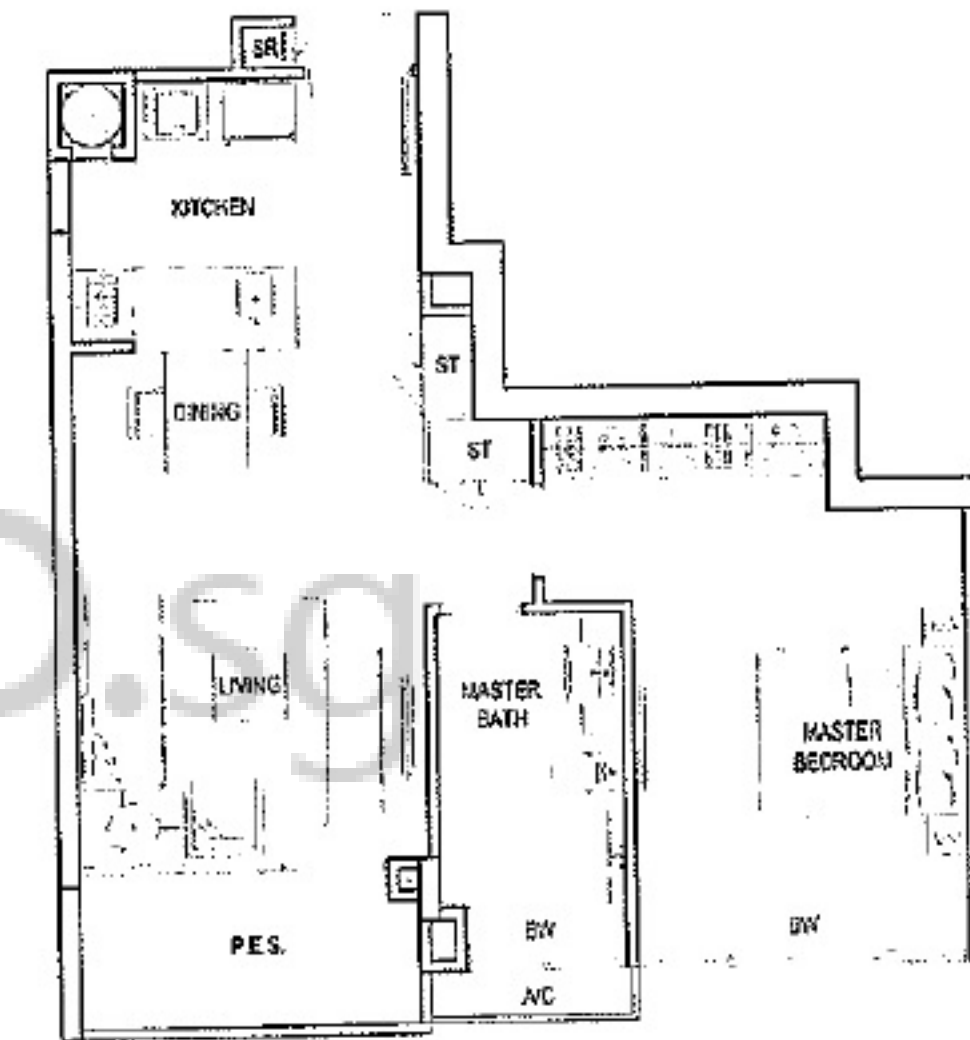

TYPE A2aP

#01-02 #01-11

Total Area	667 sq ft	62 sq m
Living/Dining		21.2 sq m
Master Bedroom		17.0 sq m

Area includes PES, AC ledge, bay window, balcony, plaster, roof terrace and void. Some units are mirror images of the apartment plans shown in the brochure. Please refer to the key plans for orientation. All plans are not drawn to scale and are subject to changes as may be approved by the relevant authorities. All floor areas are approximate measurements only and are subject to government survey.

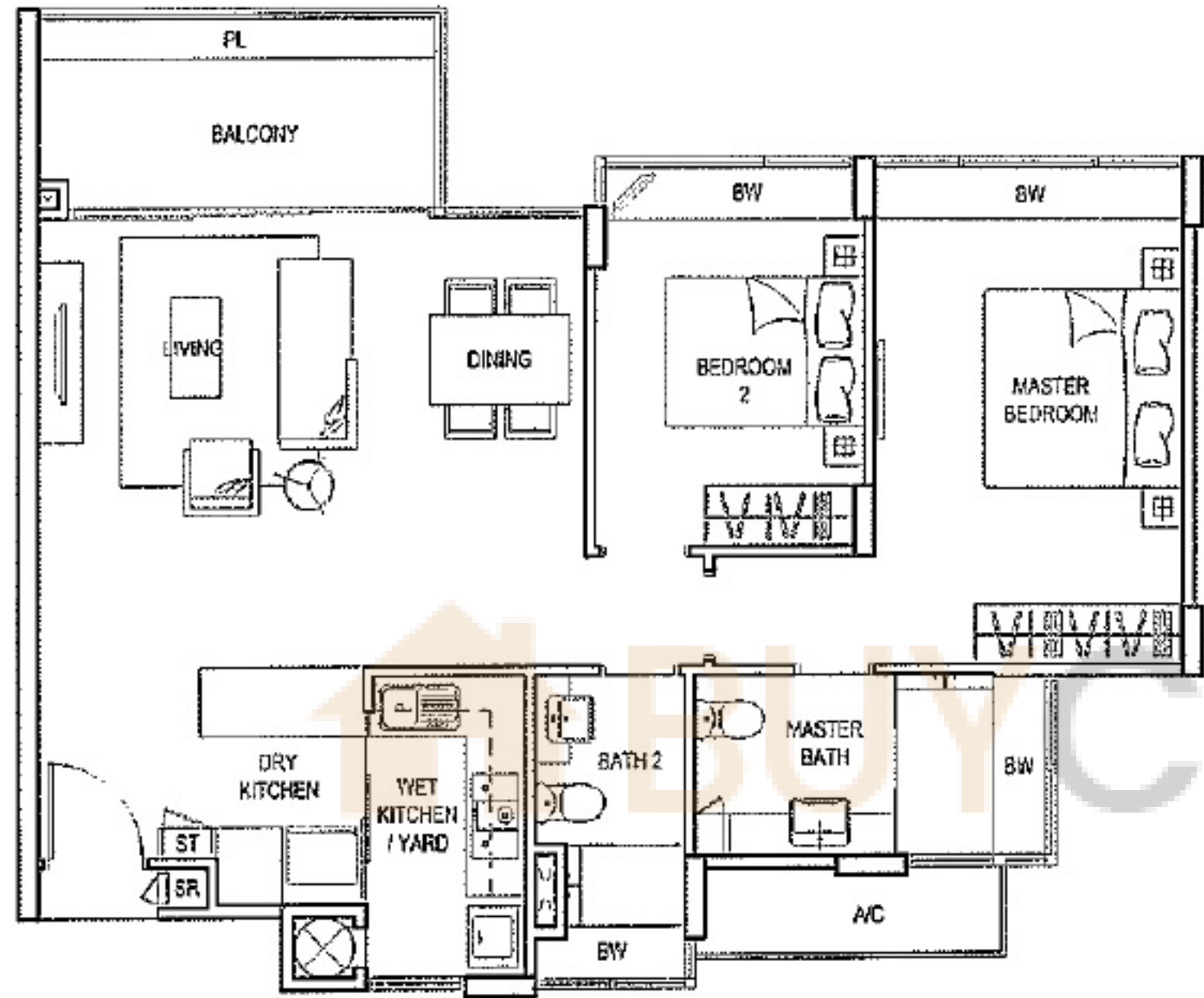
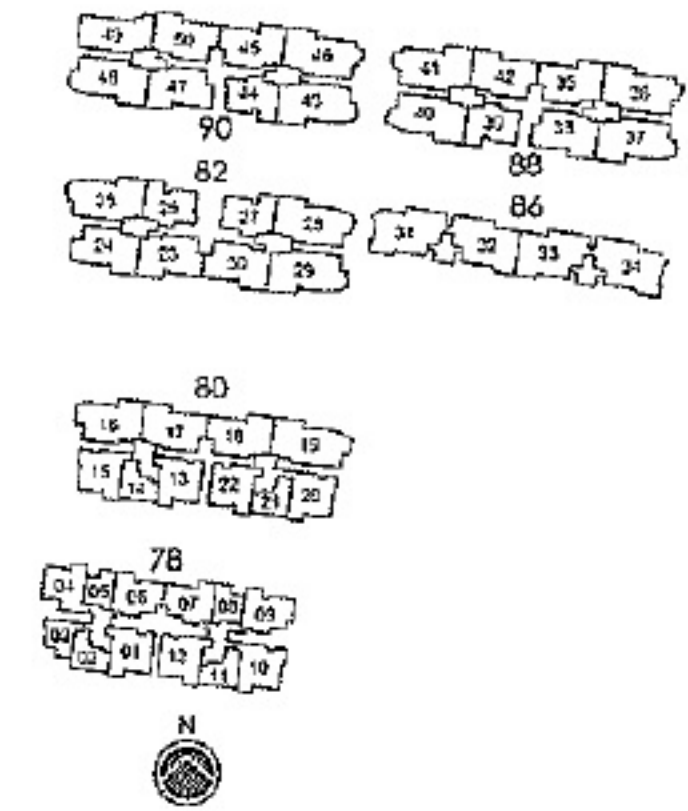

TYPE B1

#02-06 to #04-06 #02-09 to #04-09
#02-07 to #04-07

Total Area	1001 sq ft	93 sq m
Living/Dining/Dry Kitchen		32.8 sq m
Master Bedroom		17.2 sq m
Bedroom 2		10.0 sq m

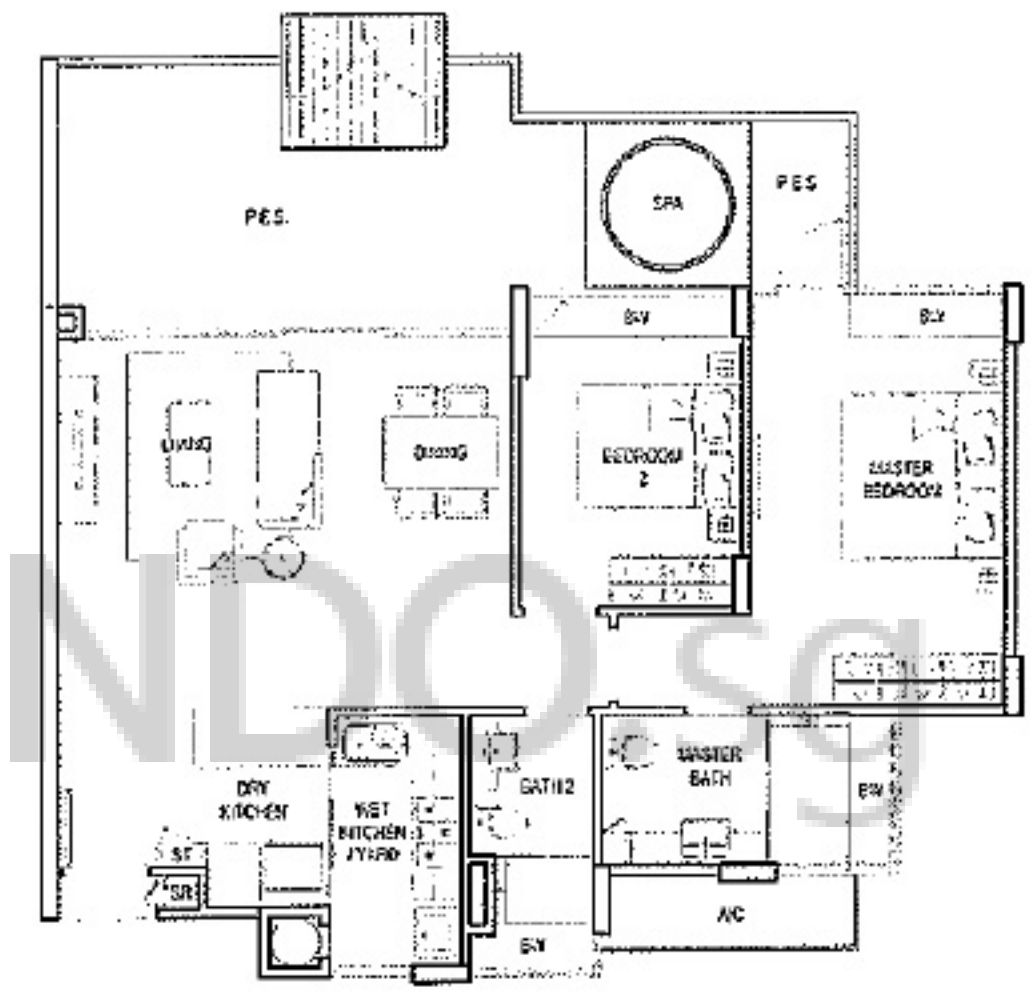

TYPE B1P

#01-09

Total Area	1216 sq ft	113 sq m
Living/Dining/Dry Kitchen		32.8 sq m
Master Bedroom		17.2 sq m
Bedroom 2		10.0 sq m

Area includes PES, A/C lodge, bay window, balcony, planter, roof terrace and void. Some units are mirror images of the apartment plans shown in the brochure. Please refer to the key plans for orientation. All plans are not drawn to scale and are subject to changes as may be approved by the relevant authorities. All floor areas are approximate measurements only and are subject to government survey.

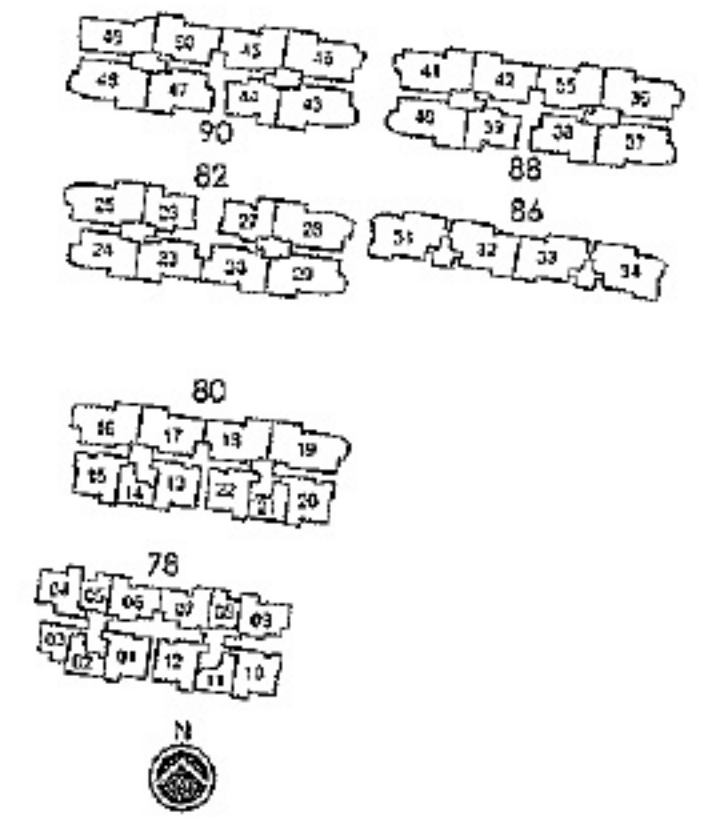

TYPE B1b

#02-26 to #04-26 #02-39 to #04-39
#02-27 to #04-27 #02-44 to #04-44

Total Area	1055 sq ft	98 sq m
Living/Dining/Dry Kitchen		30.6 sq m
Master Bedroom		16.5 sq m
Bedroom 2		10.1 sq m

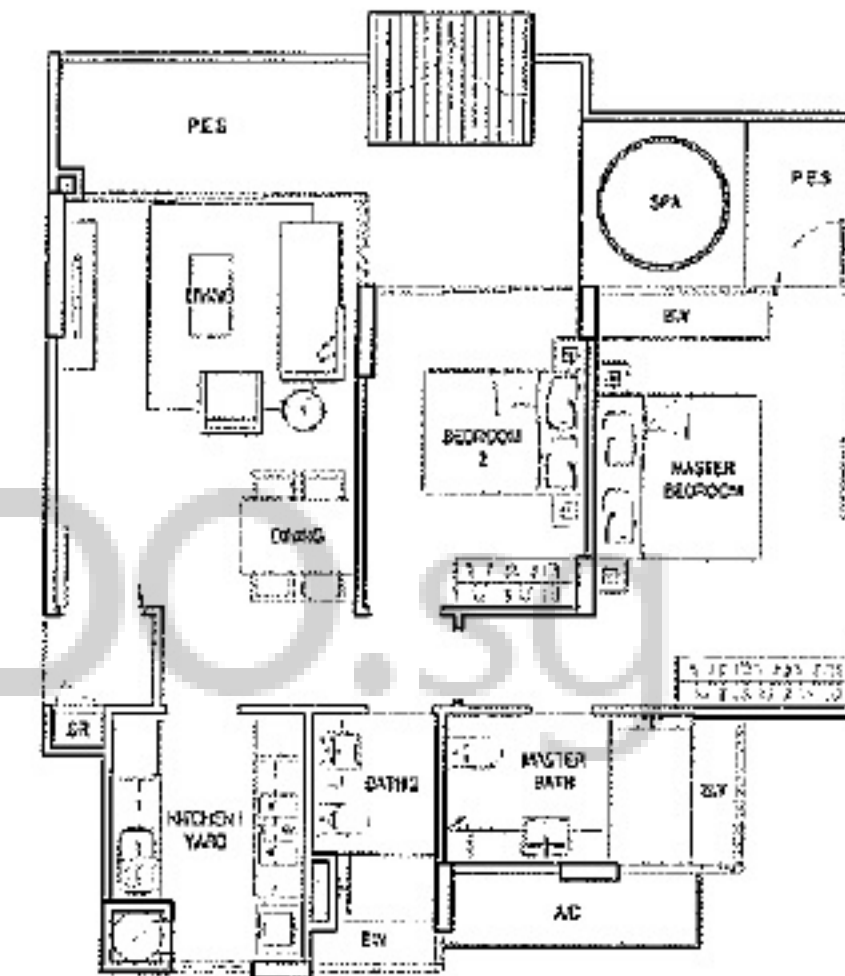

TYPE B1aP

#01-06 #01-07

Total Area	1055 sq ft	98 sq m
Living/Dining		22.0 sq m
Master Bedroom		16.6 sq m
Bedroom 2		10.0 sq m

Area includes PES, A/C ledge, bay window, balcony, planters, roof terrace and void. Some units are mirror images of the apartment plans shown in the brochure. Please refer to the key plans for orientation. All plans are not drawn to scale and are subject to changes as may be approved by the relevant authorities. All floor areas are approximate measurements only and are subject to government surveying.

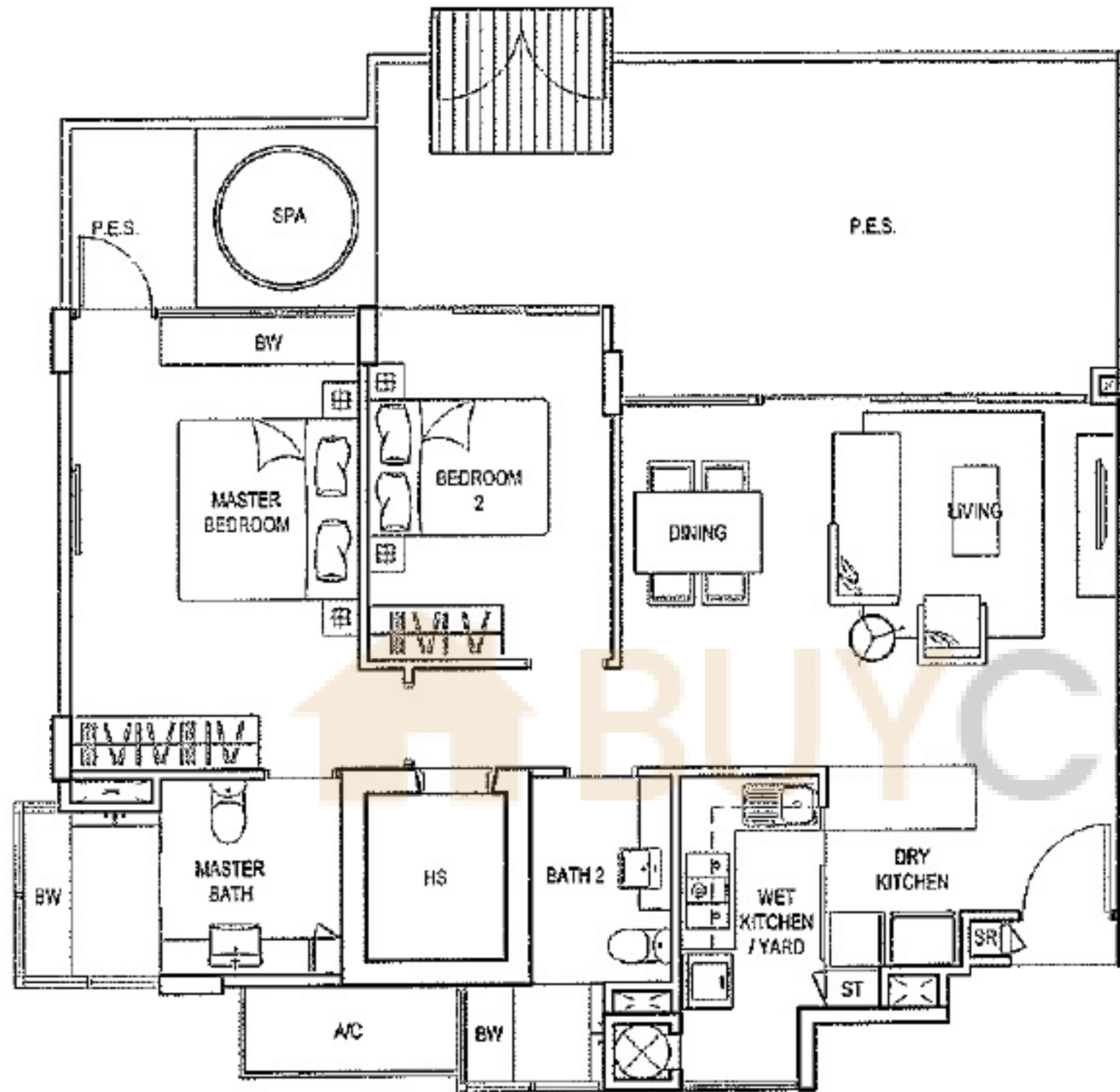
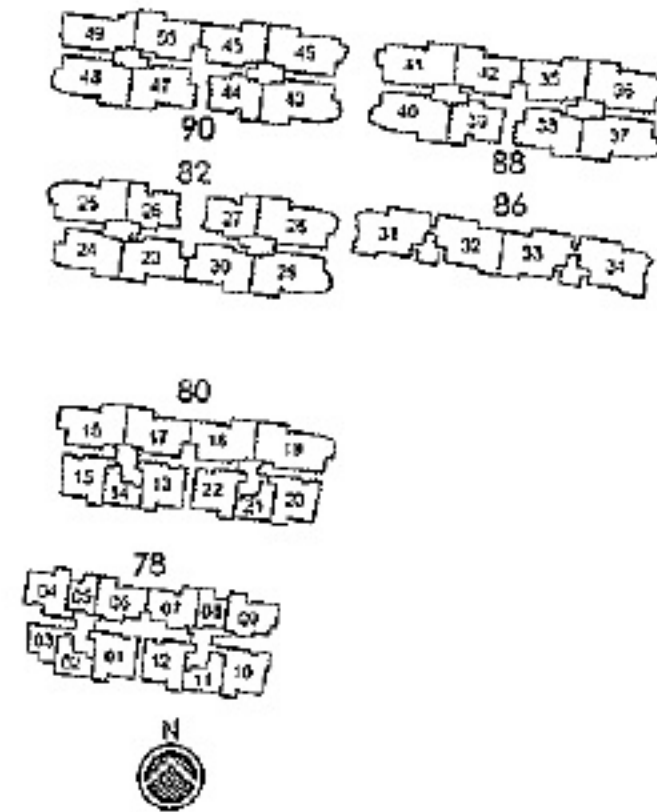

TYPE B1bP

#01-26 #01-27

Total Area	1346 sq ft	125 sq m
Living/Dining/Dry Kitchen	30.6 sq m	
Master Bedroom	16.5 sq m	
Bedroom 2	10.1 sq m	

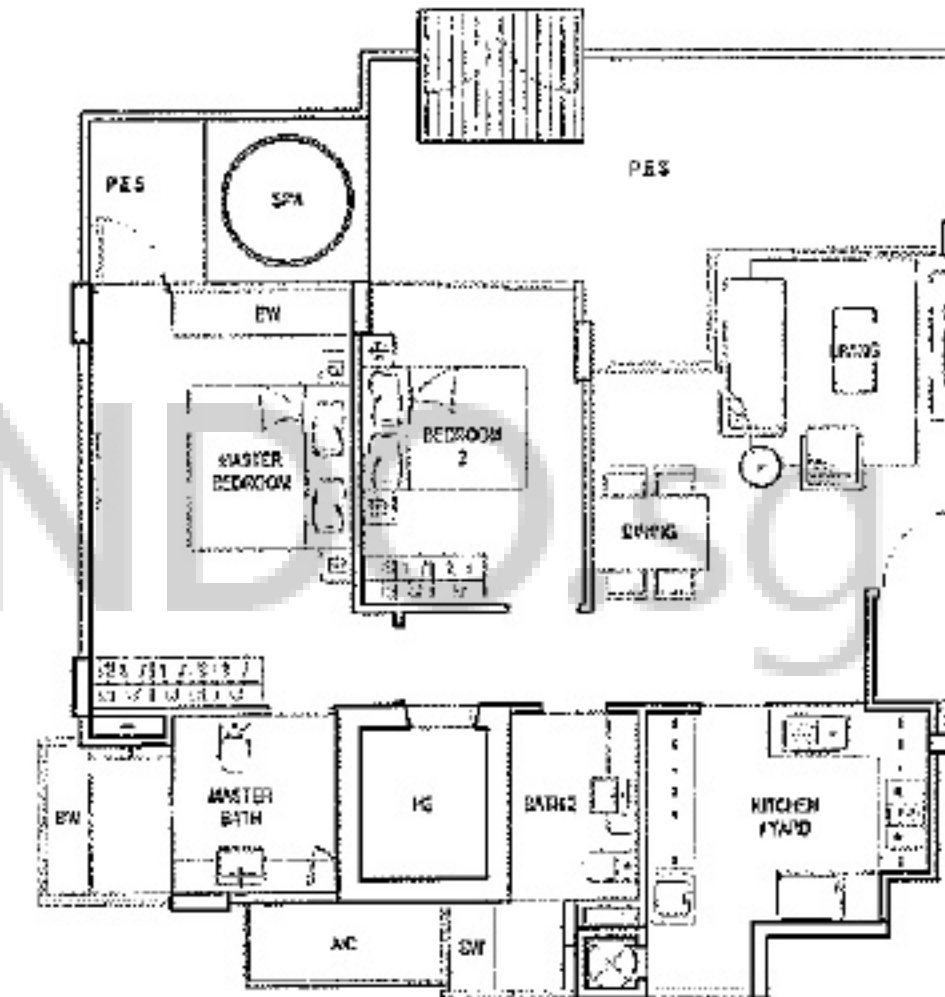

TYPE B1cP

#01-39 #01-44

Total Area	1238 sq ft	115 sq m
Living/Dining	23.3 sq m	
Master Bedroom	15.9 sq m	
Bedroom 2	10.1 sq m	

Area includes P.E.S., A/C ledge, bay window, balcony, planter, roof terrace and void. Some units are mirror images of the apartment plans shown in the brochure. Please refer to the key plans for orientation. All plans are not drawn to scale and are subject to changes as may be approved by the relevant authorities. All floor areas are approximate measurements only and are subject to government survey.

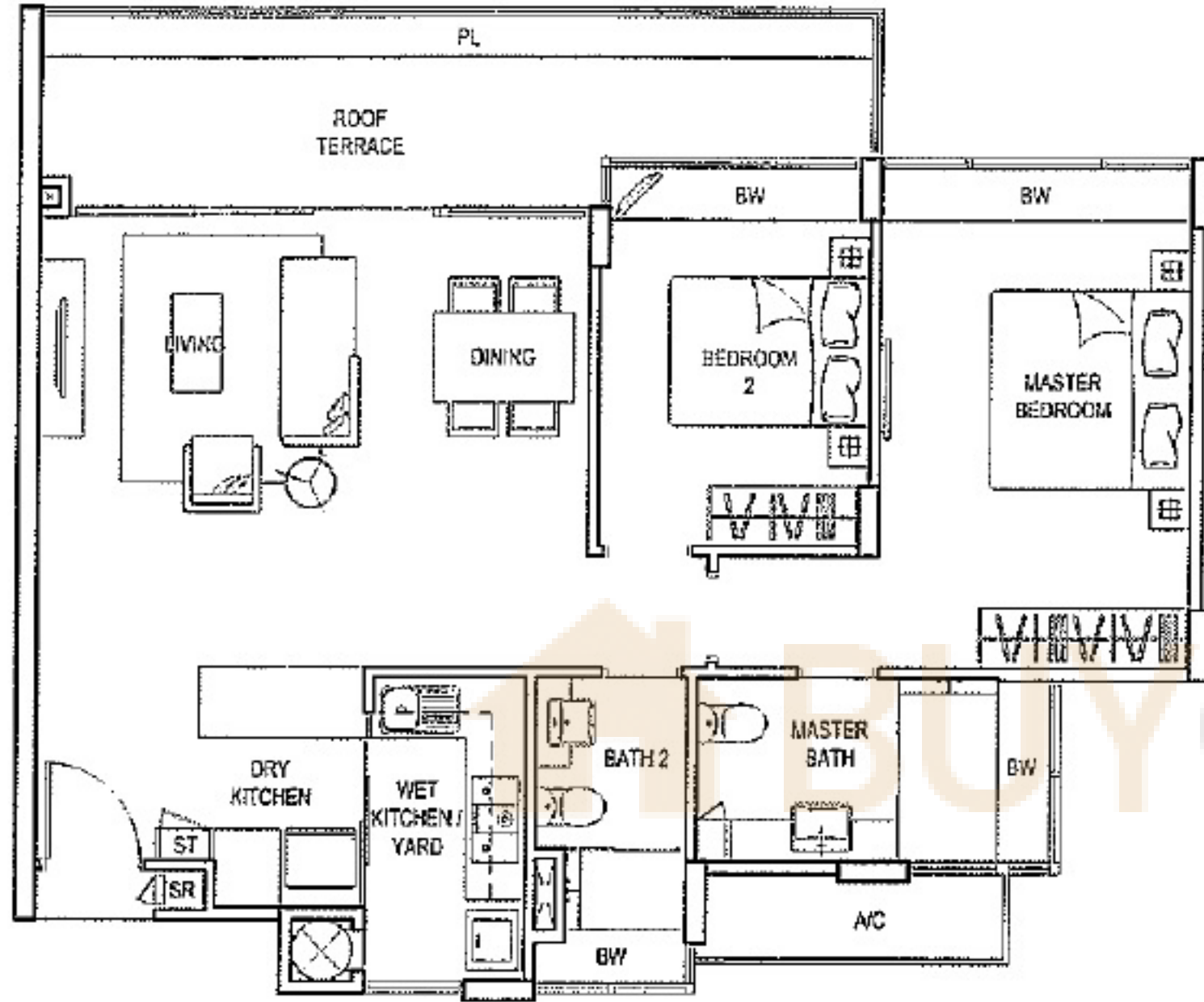
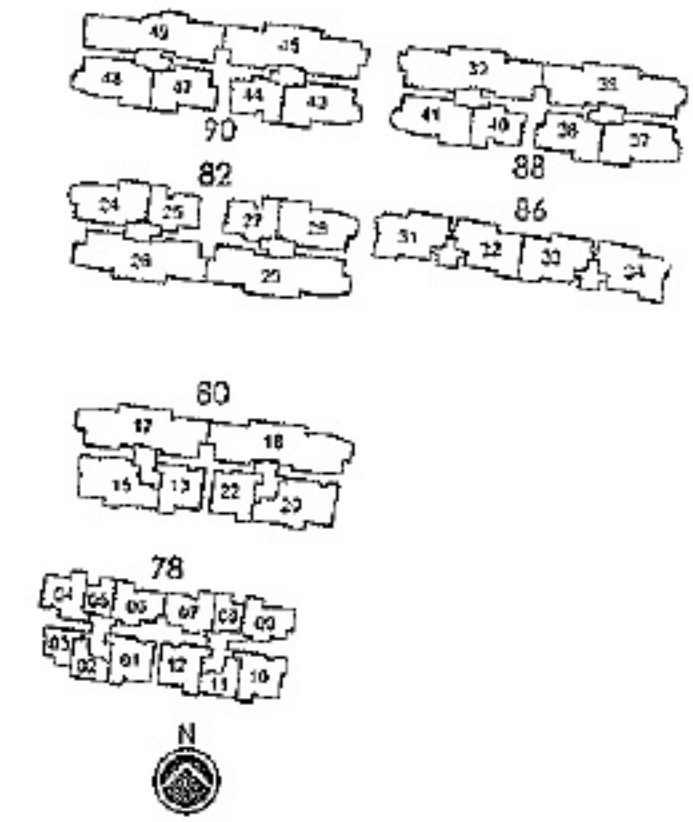

TYPE B1r

#05-06 #05-07 #05-09

Total Area	1076 sq ft	100 sq m
Living/Dining/Dry Kitchen	32.8 sq m	
Master Bedroom	17.2 sq m	
Bedroom 2	10.0 sq m	

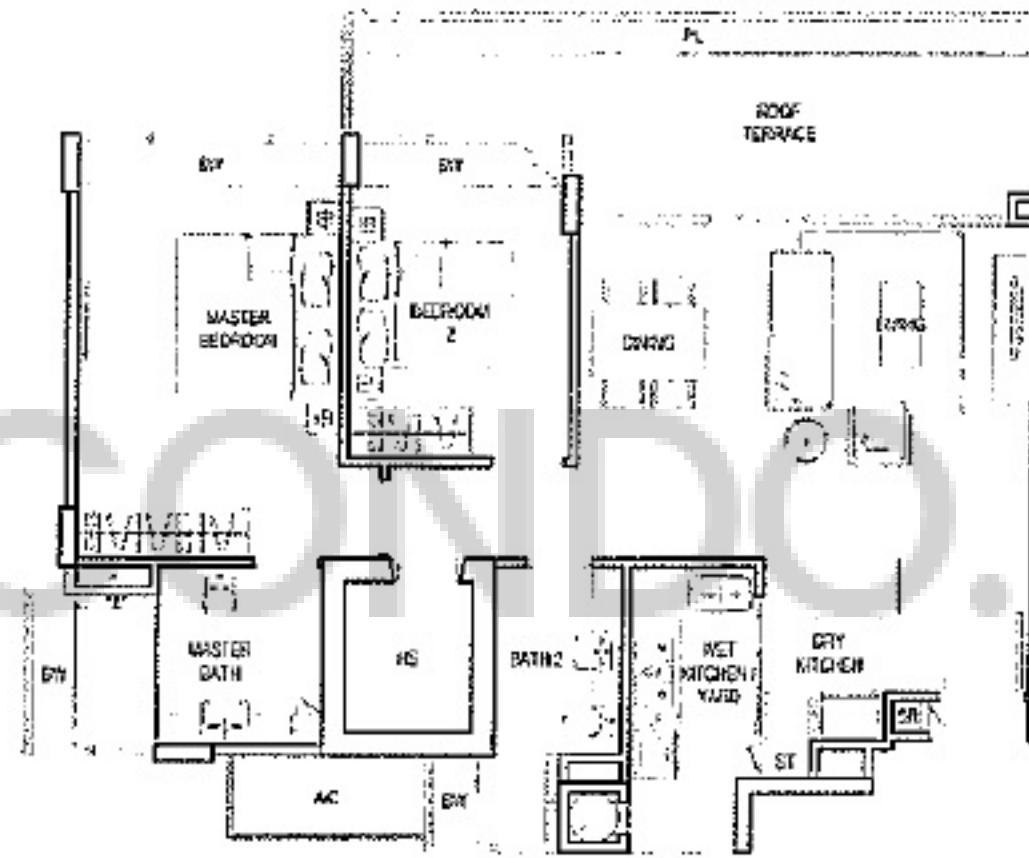

TYPE B1br

#05-25 #05-27

Total Area	1141 sq ft	106 sq m
Living/Dining/Dry Kitchen	30.6 sq m	
Master Bedroom	16.5 sq m	
Bedroom 2	10.1 sq m	

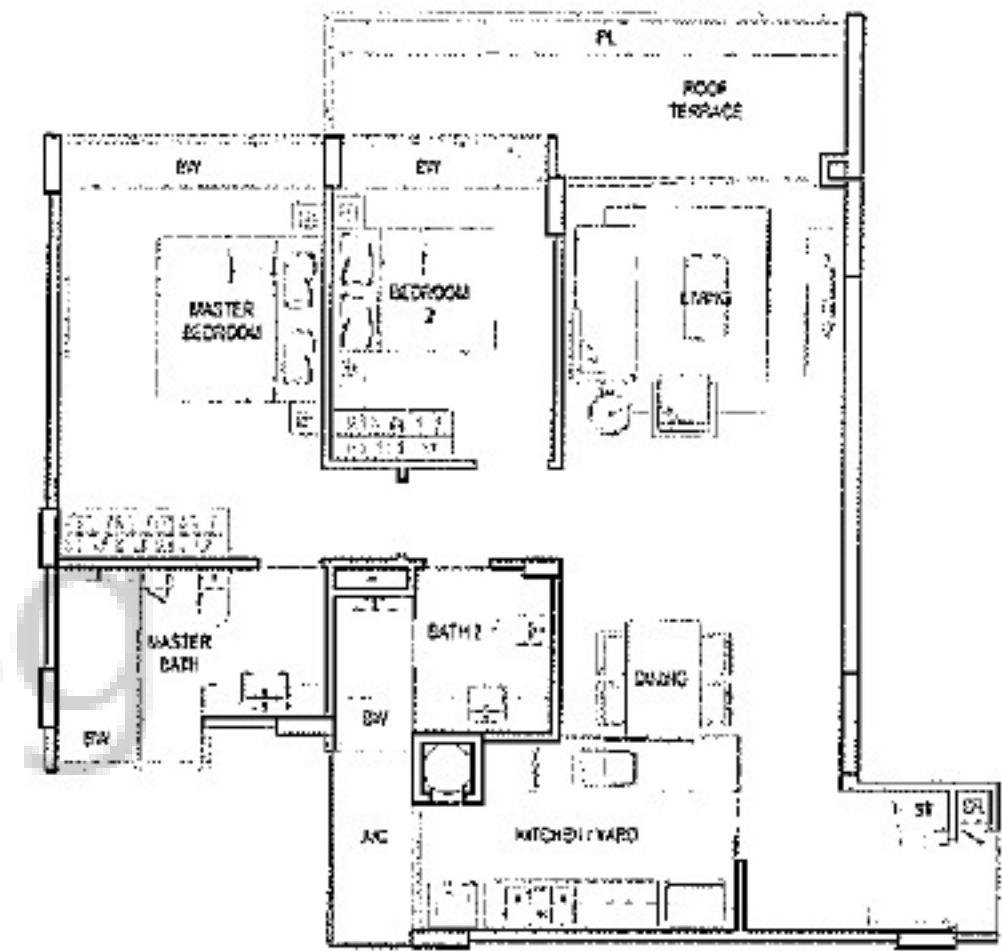

TYPE B2r

#05-04

Total Area	1055 sq ft	98 sq m
Living/Dining	29.4 sq m	
Master Bedroom	17.1 sq m	
Bedroom 2	9.9 sq m	

Area includes PES, A/C ledge, bay window, balcony, planter, roof terrace and void. Some units are mirror images of the apartment plans shown in the brochure. Please refer to the key plans for orientation. All plans are not drawn to scale and are subject to changes as may be approved by the relevant authorities. All floor areas are approximate measurements only and are subject to government survey.

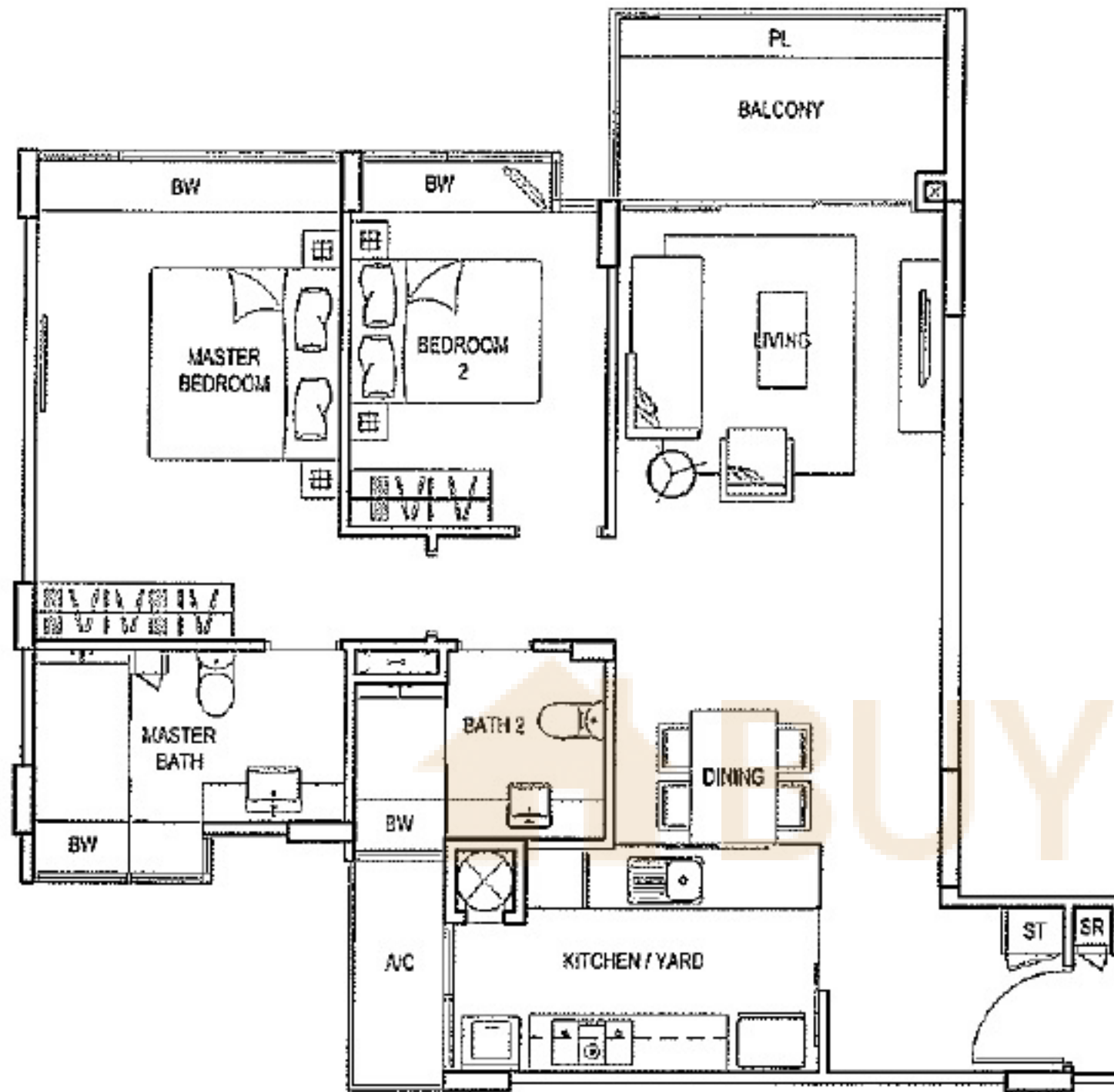

TYPE B2

#02-04 to #04-04

Total Area	1001 sq ft	93 sq m
Living/Dining	29.4 sq m	
Master Bedroom	17.1 sq m	
Bedroom 2	9.9 sq m	

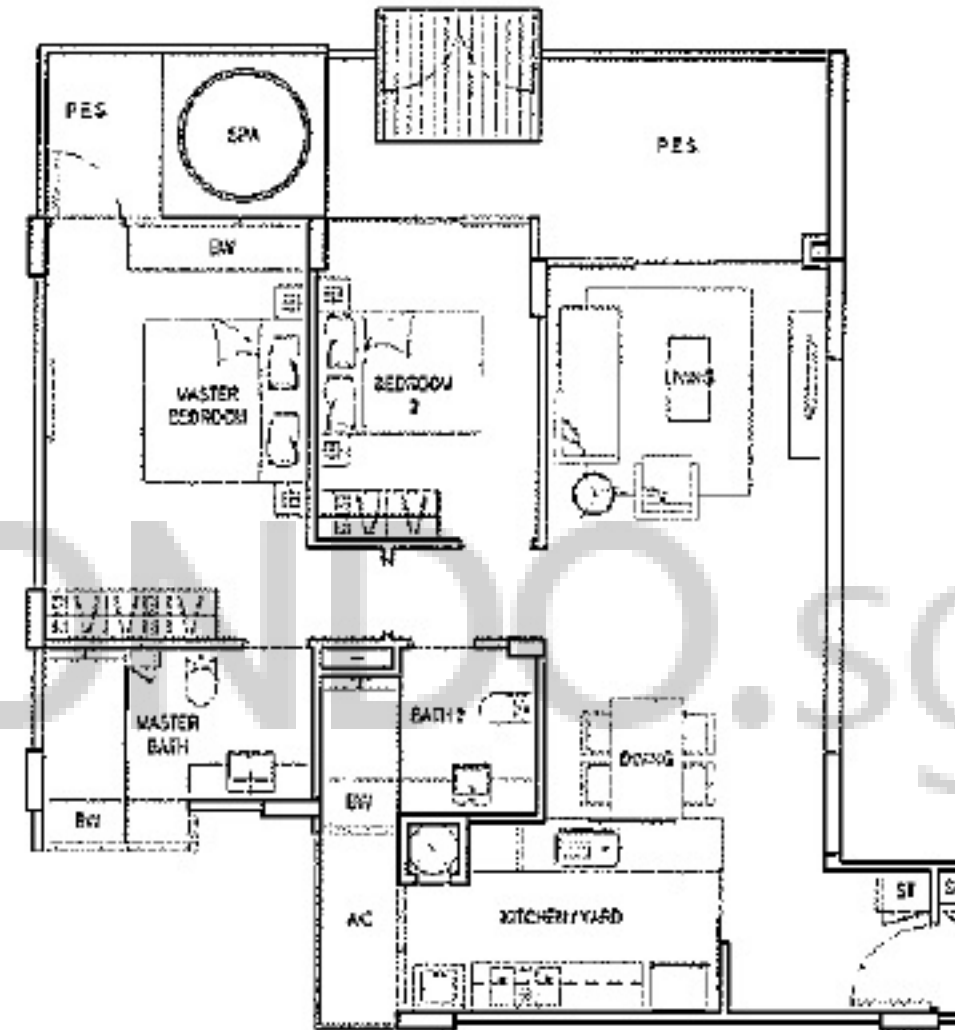
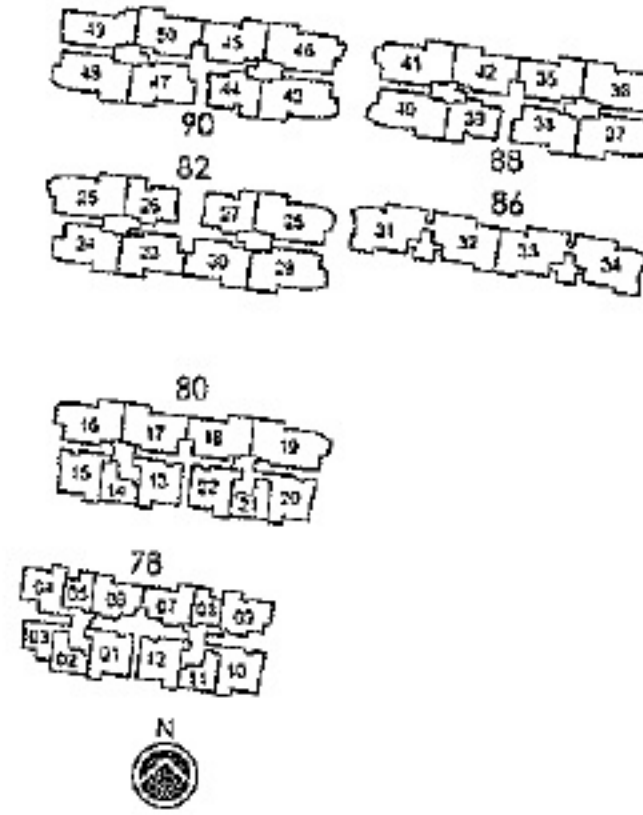

TYPE B2P

#01-04

Total Area	1173 sq ft	109 sq m
Living/Dining	29.4 sq m	
Master Bedroom	17.1 sq m	
Bedroom 2	9.9 sq m	

Area includes PES, A/C ledge, bay window, balcony, planter, roof terrace and void. Some units are mirror images of the apartment plans shown in the brochure. Please refer to the key plans for orientation. All plans are not drawn to scale and are subject to changes as may be approved by the relevant authorities. All floor areas are approximate measurements only and are subject to government resurvey.

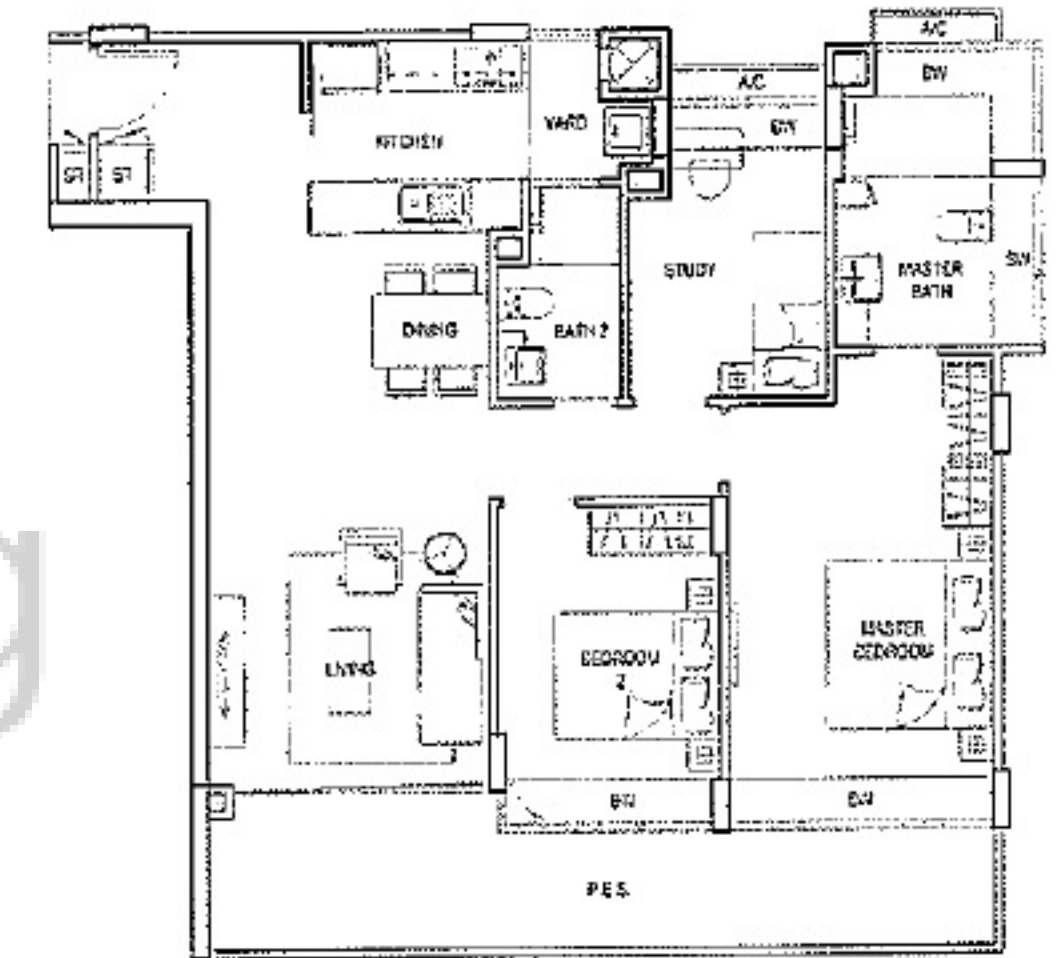
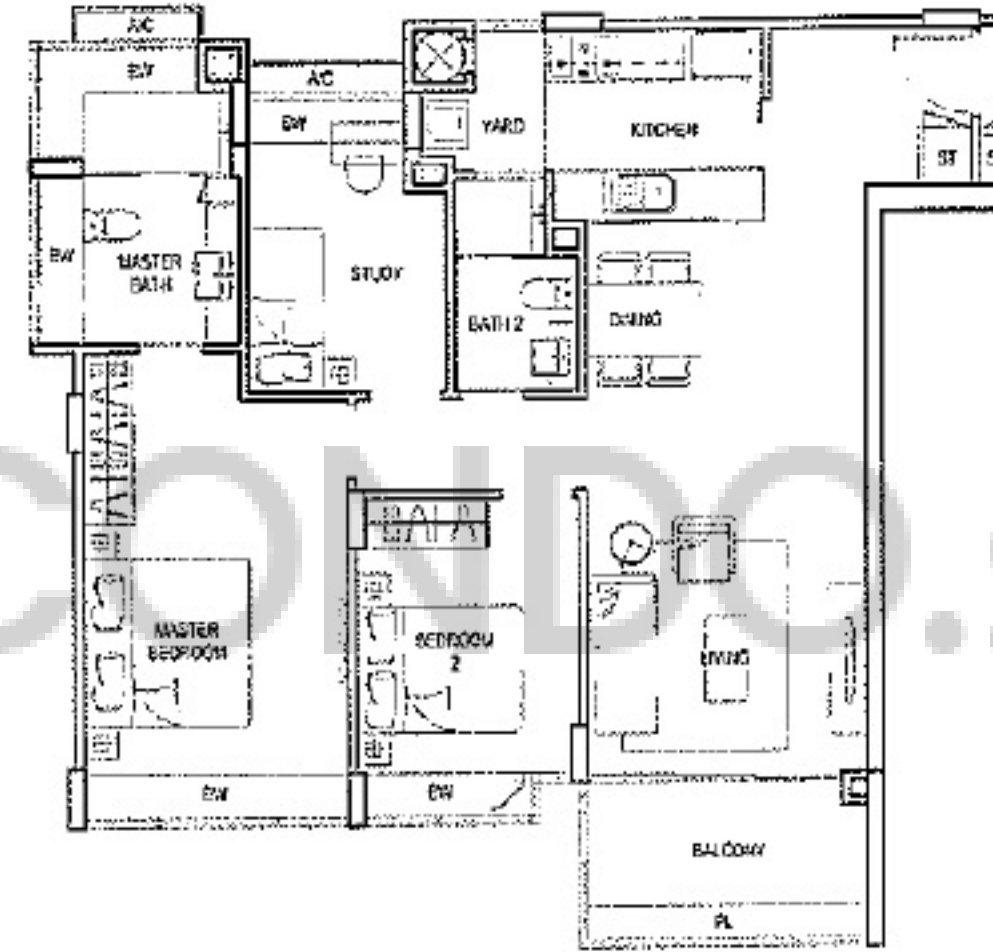
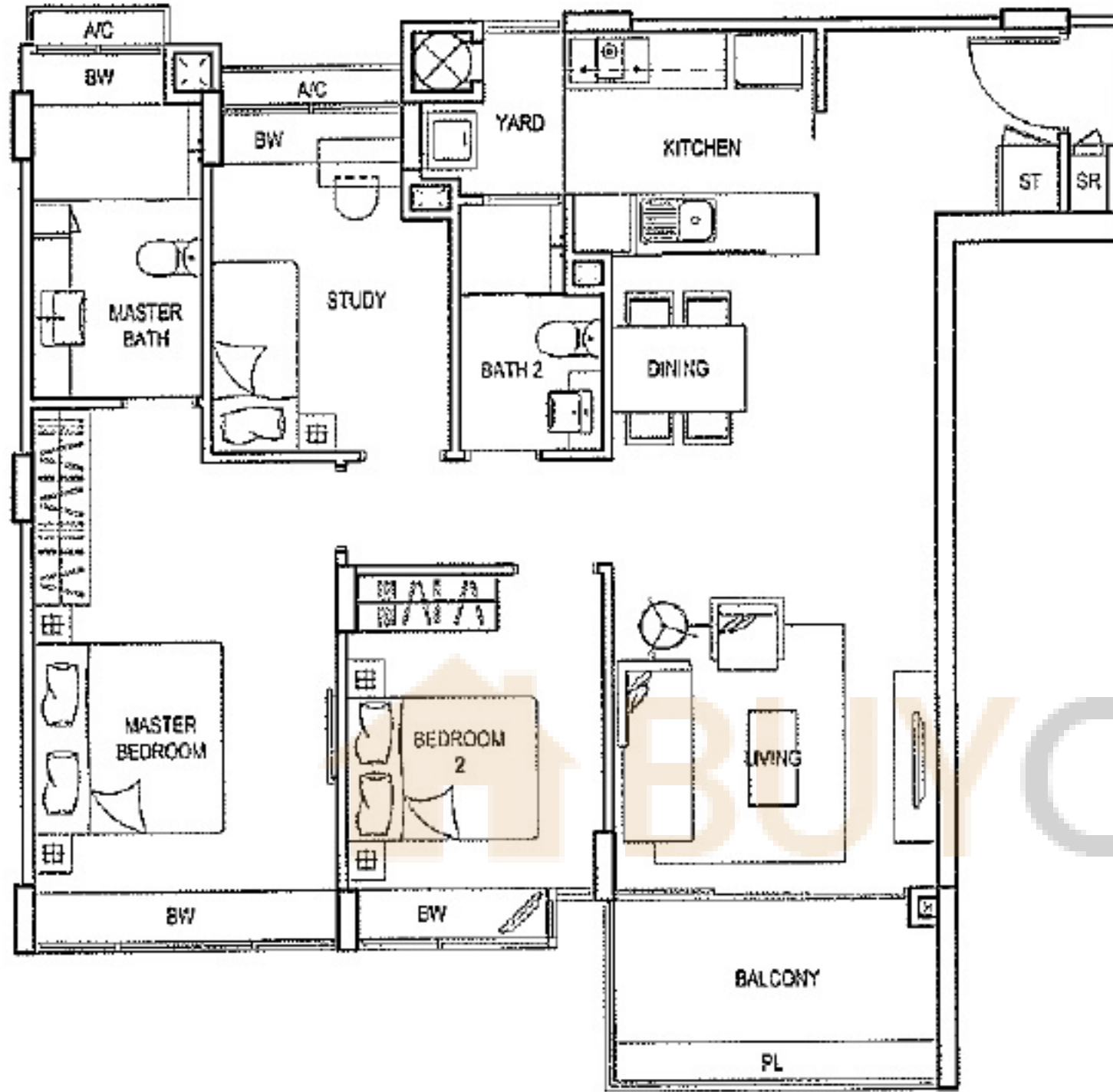
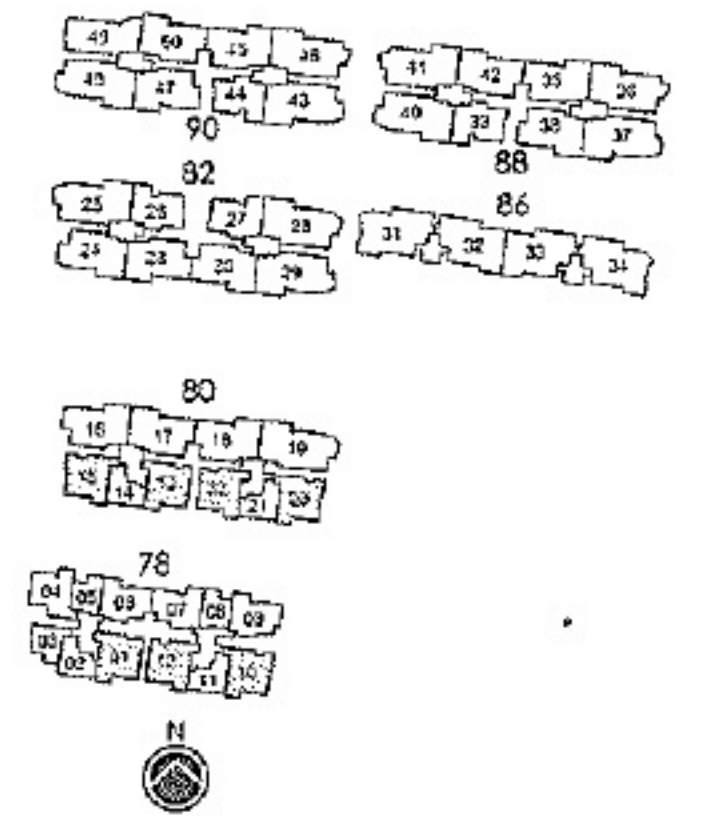

TYPE BS1

#02-01 to #04-01 #02-13 to #04-13
#02-12 to #04-12 #02-22 to #04-22

Total Area	1076 sq ft	100 sq m
Living/Dining	30.5 sq m	
Master Bedroom	17.1 sq m	
Bedroom 2	9.8 sq m	
Study	8.2 sq m	

TYPE BS1a

#02-10 to #04-10 #02-20 to #04-20
#02-15 to #04-15

Total Area	1087 sq ft	101 sq m
Living/Dining	30.5 sq m	
Master Bedroom	17.1 sq m	
Bedroom 2	9.8 sq m	
Study	7.9 sq m	

TYPE BS1cP

#01-10

Total Area	1195 sq ft	111 sq m
Living/Dining	30.5 sq m	
Master Bedroom	17.1 sq m	
Bedroom 2	10.1 sq m	
Study	7.9 sq m	

Area includes PES, A/C ledge, bay window, balcony, planter, roof terrace and void. Some units are mirror images of the apartment plans shown in the brochure. Please refer to the key plans for orientation. All plans are not drawn to scale and are subject to changes as may be approved by the relevant authorities. All floor areas are approximate measurements only and are subject to government survey.

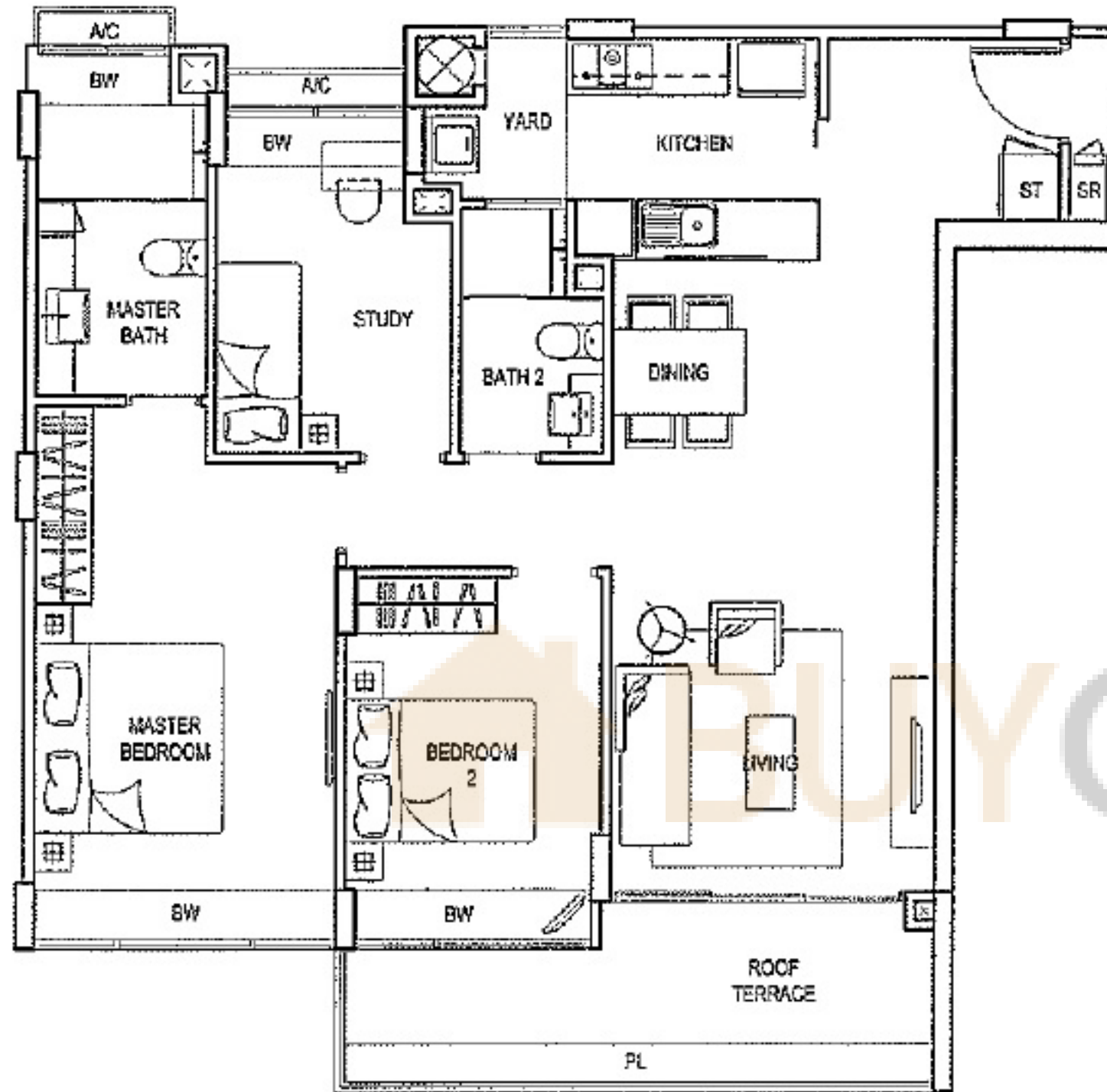

TYPE BS1r

#05-01 #05-13
#05-12 #05-22

Total Area	1130 sq ft	105 sq m
Living/Dining	30.5 sq m	
Master Bedroom	17.1 sq m	
Bedroom 2	9.8 sq m	
Study	8.2 sq m	

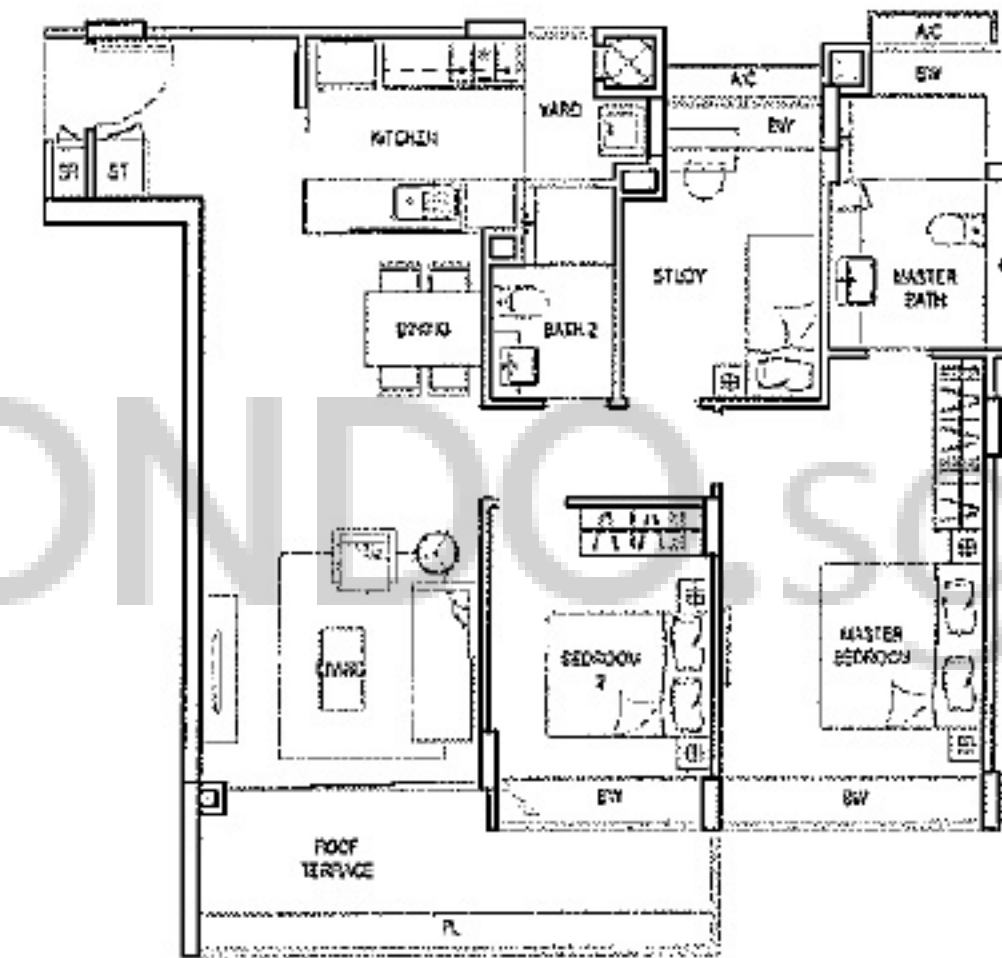
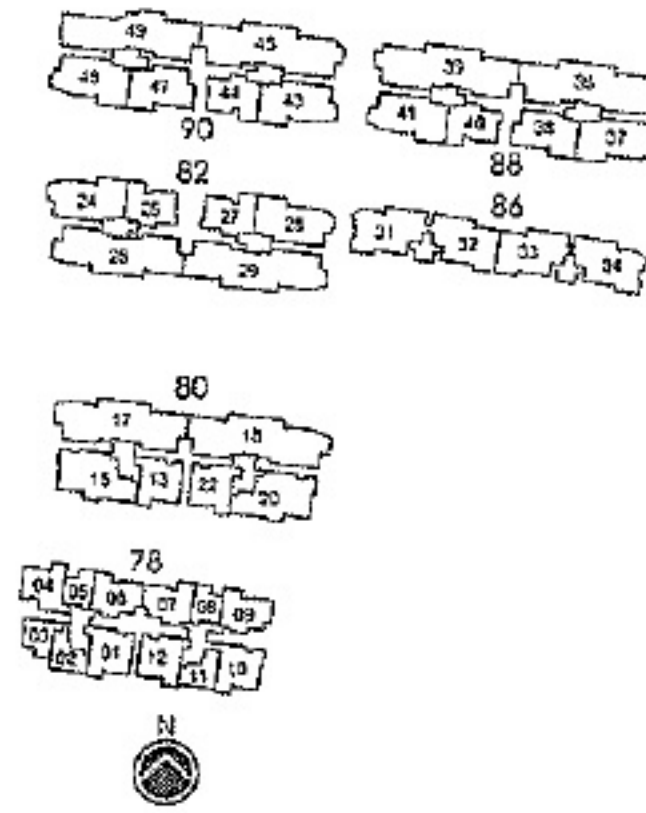

TYPE BS1ar

#05-10

Total Area	1141 sq ft	106 sq m
Living/Dining	30.5 sq m	
Master Bedroom	17.1 sq m	
Bedroom 2	9.8 sq m	
Study	7.9 sq m	

Area includes PES, A/C ledge, bay window, balcony, planter, roof terrace and void. Some units are mirror images of the apartment plans shown in the brochure. Please refer to the key plans for orientation. All plans are not drawn to scale and are subject to changes as may be approved by the relevant authorities. All floor areas are approximate measurements only and are subject to government survey.

2-BEDROOM + STUDY

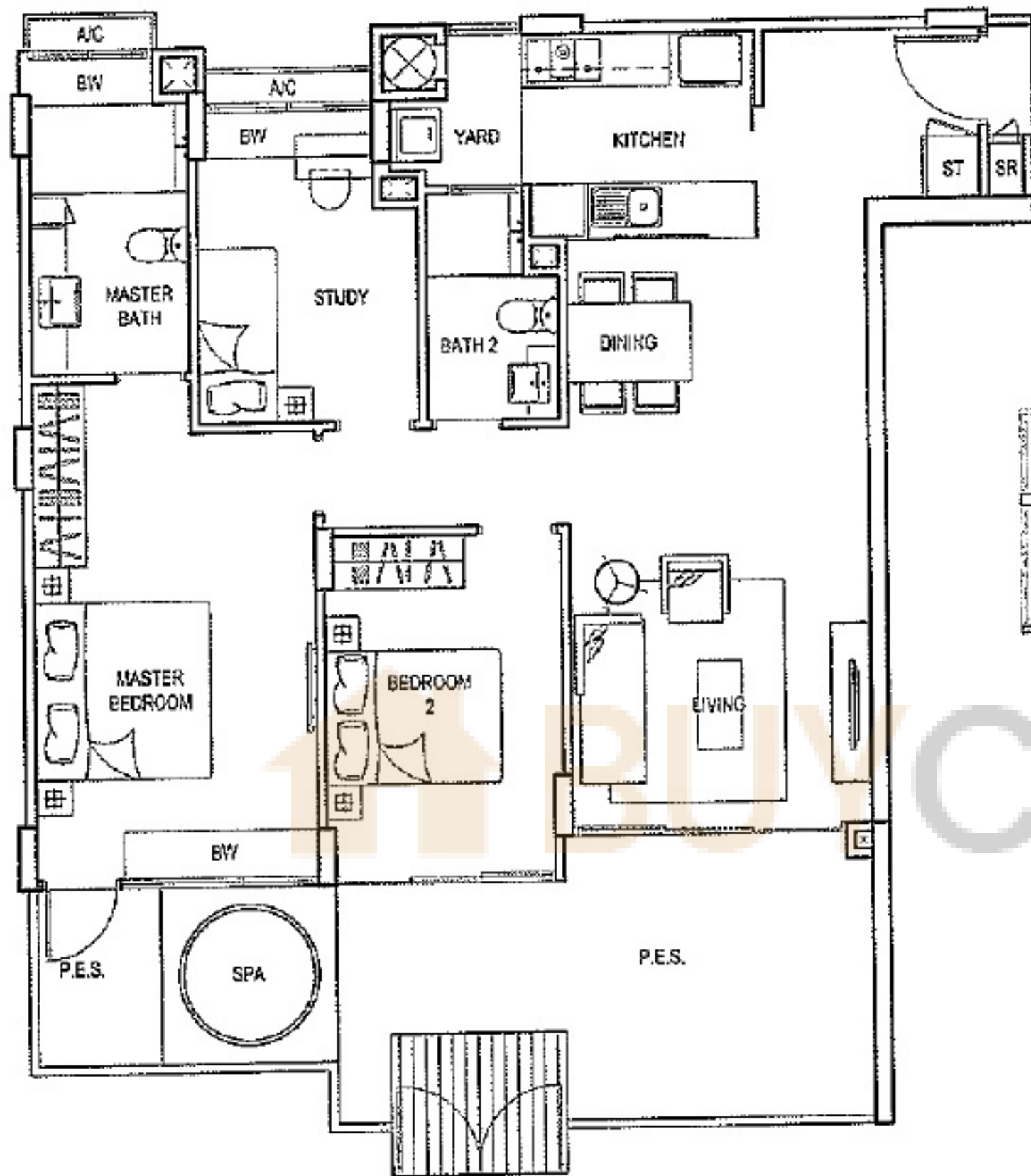
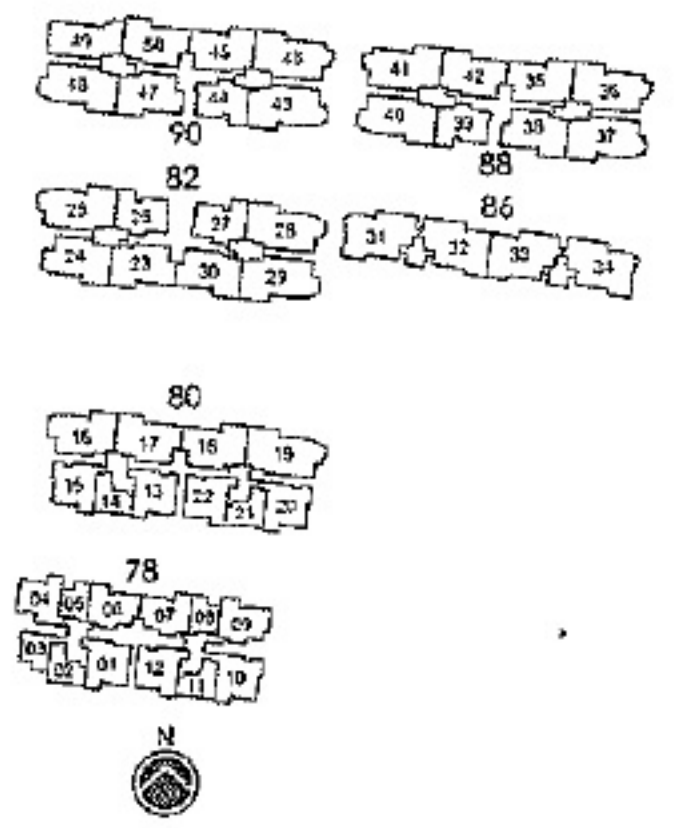

TYPE BS1P

#01-13 #01-22

Total Area	1302 sq ft	121 sq m
Living/Dining	30.5 sq m	
Master Bedroom	17.1 sq m	
Bedroom 2	10.1 sq m	
Study	8.2 sq m	

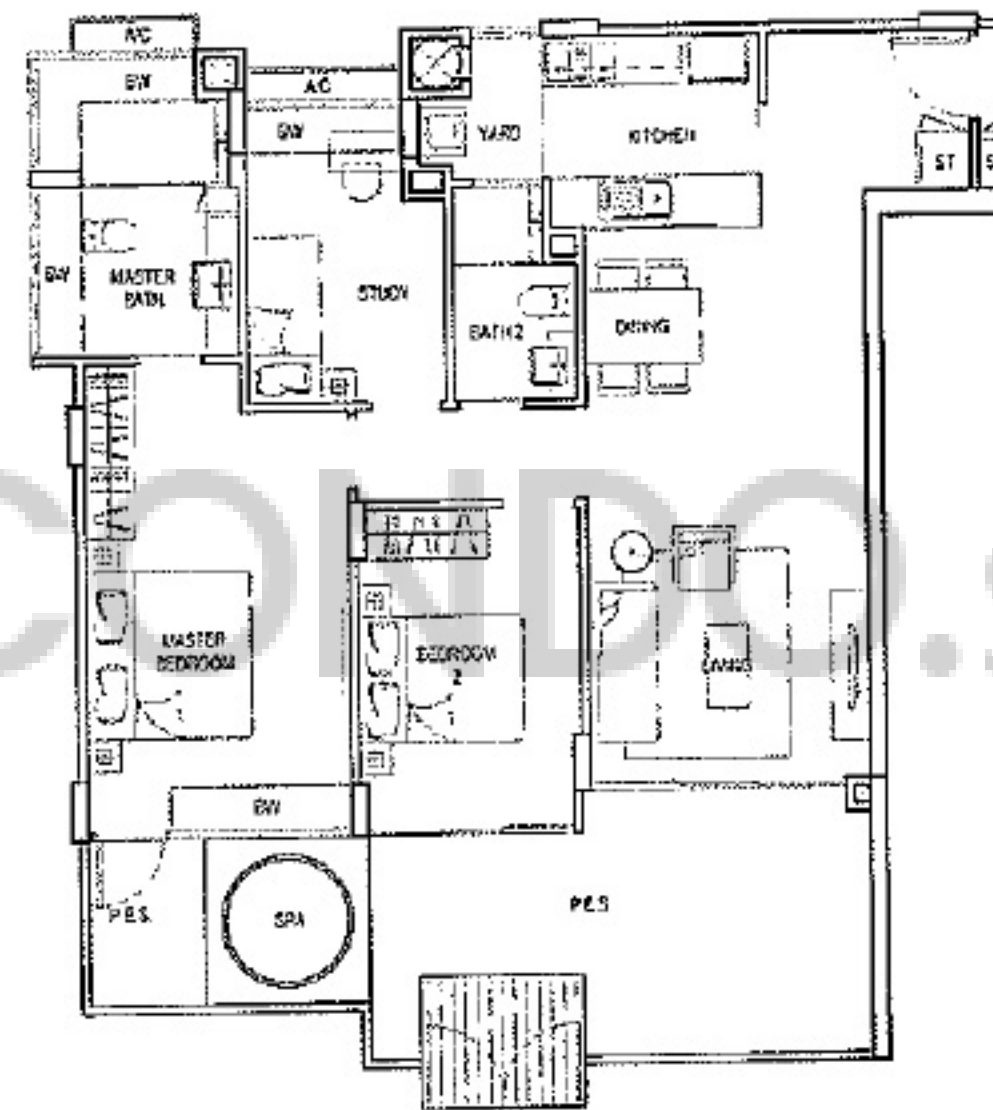

TYPE BS1aP

#01-15 #01-20

Total Area	1313 sq ft	122 sq m
Living/Dining	30.5 sq m	
Master Bedroom	17.1 sq m	
Bedroom 2	10.1 sq m	
Study	7.9 sq m	

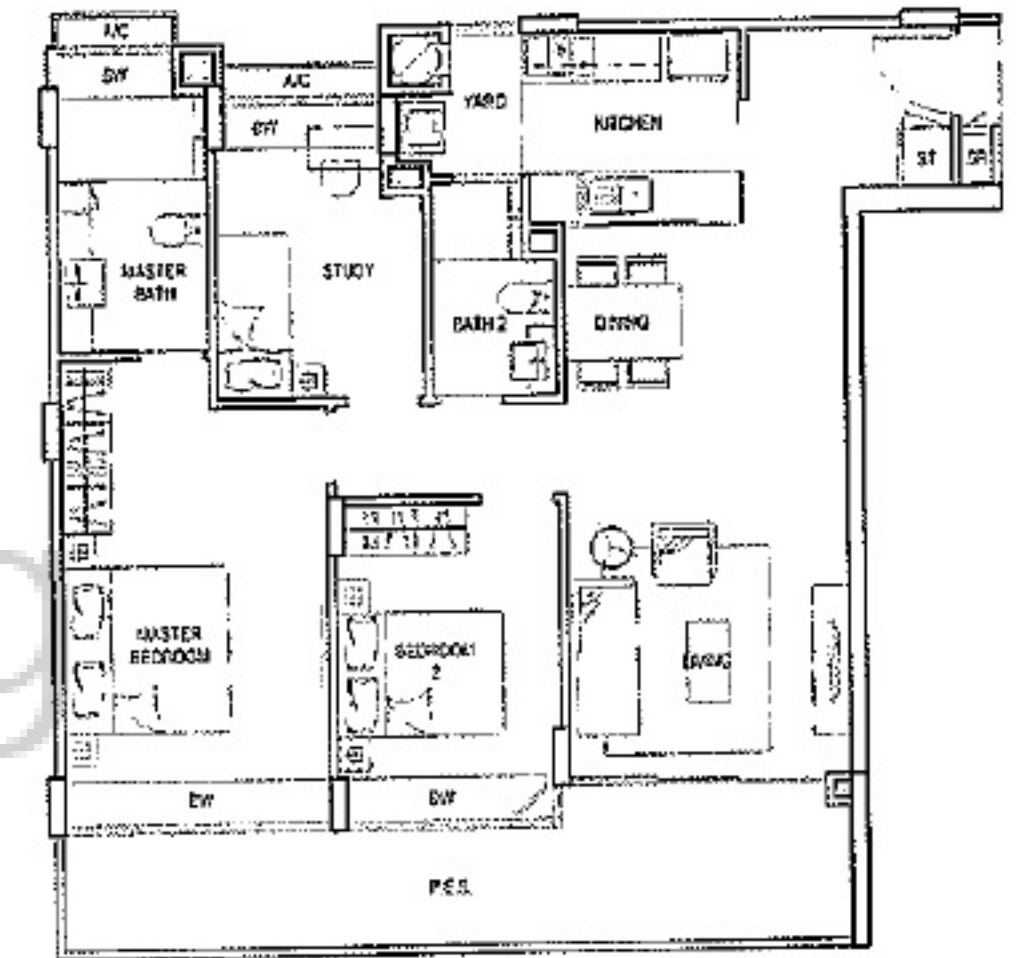

TYPE BS1bP

#01-01 #01-12

Total Area	1184 sq ft	110 sq m
Living/Dining	30.5 sq m	
Master Bedroom	17.1 sq m	
Bedroom 2	10.1 sq m	
Study	8.2 sq m	

Area includes PES, A/C ledge, bay window, balcony, planter, roof terrace and void. Some units are mirror images of the apartment plans shown in the brochure. Please refer to the key plans for orientation. All plans are not drawn to scale and are subject to changes as may be approved by the relevant authorities. All floor areas are approximate measurements only and are subject to government resurvey.

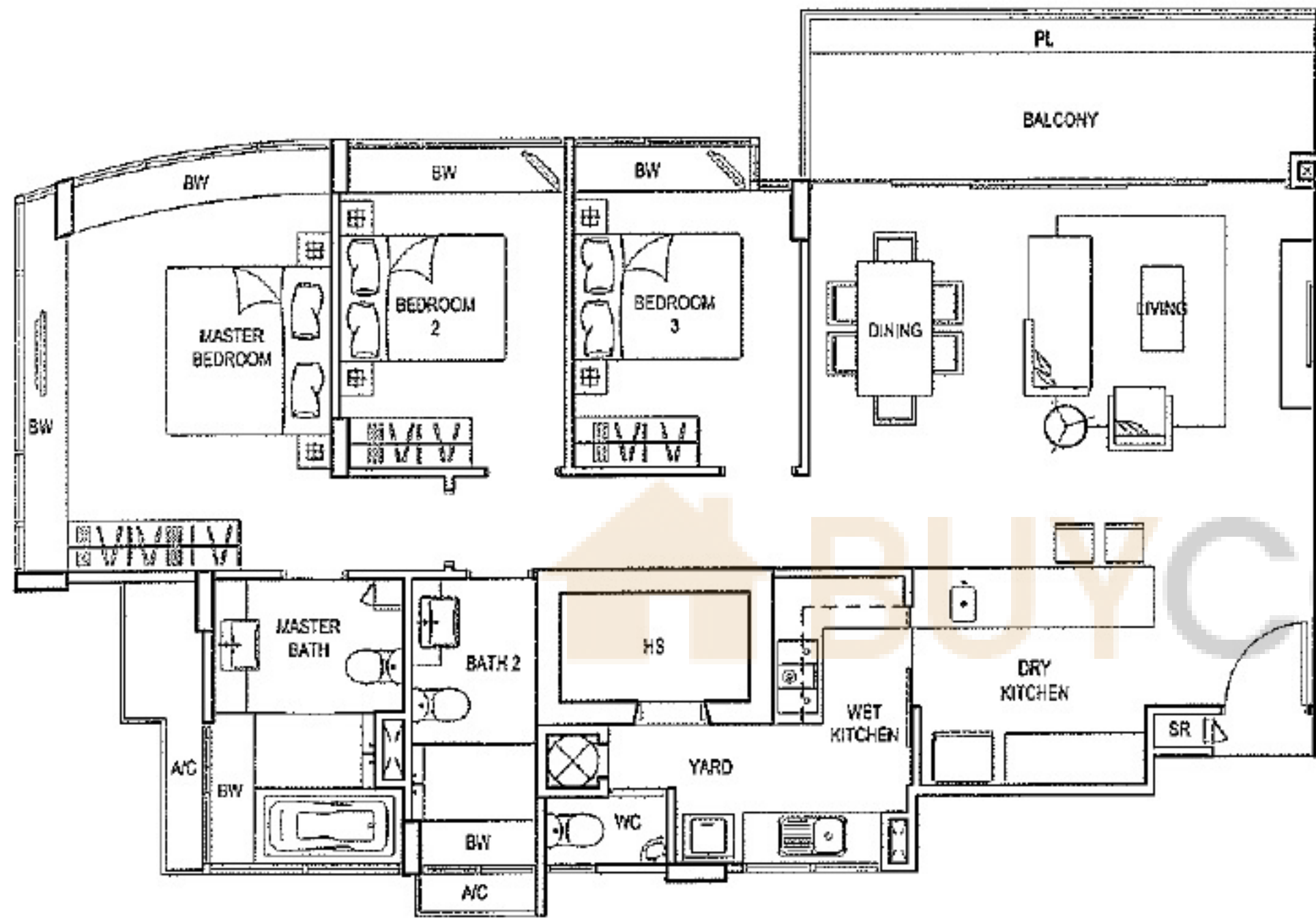
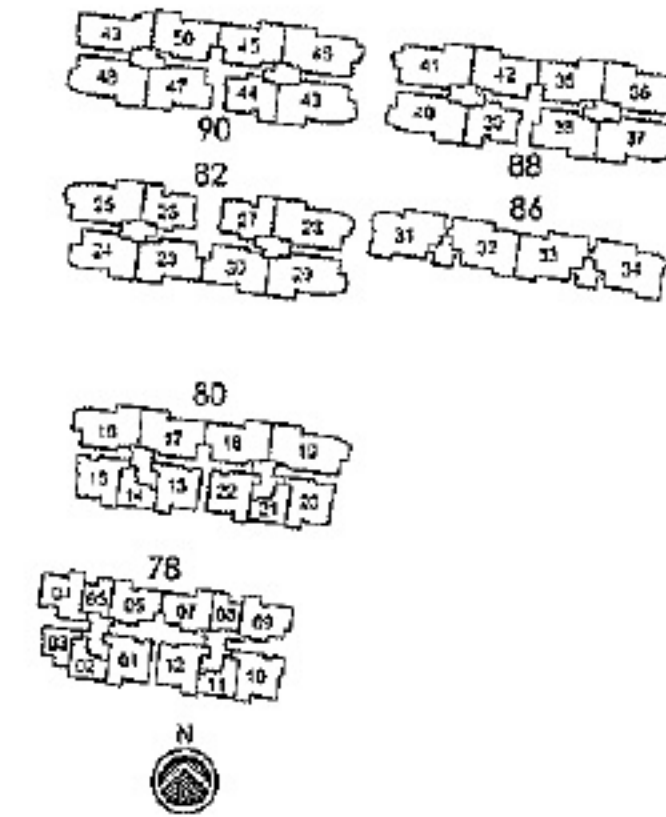

TYPE C1

#02-16 to #04-16 #02-24 to #04-24

Total Area	1410 sq ft	131 sq m
Living/Dining/Dry Kitchen	41.7 sq m	
Master Bedroom	19.3 sq m	
Bedroom 2	10.2 sq m	
Bedroom 3	9.9 sq m	

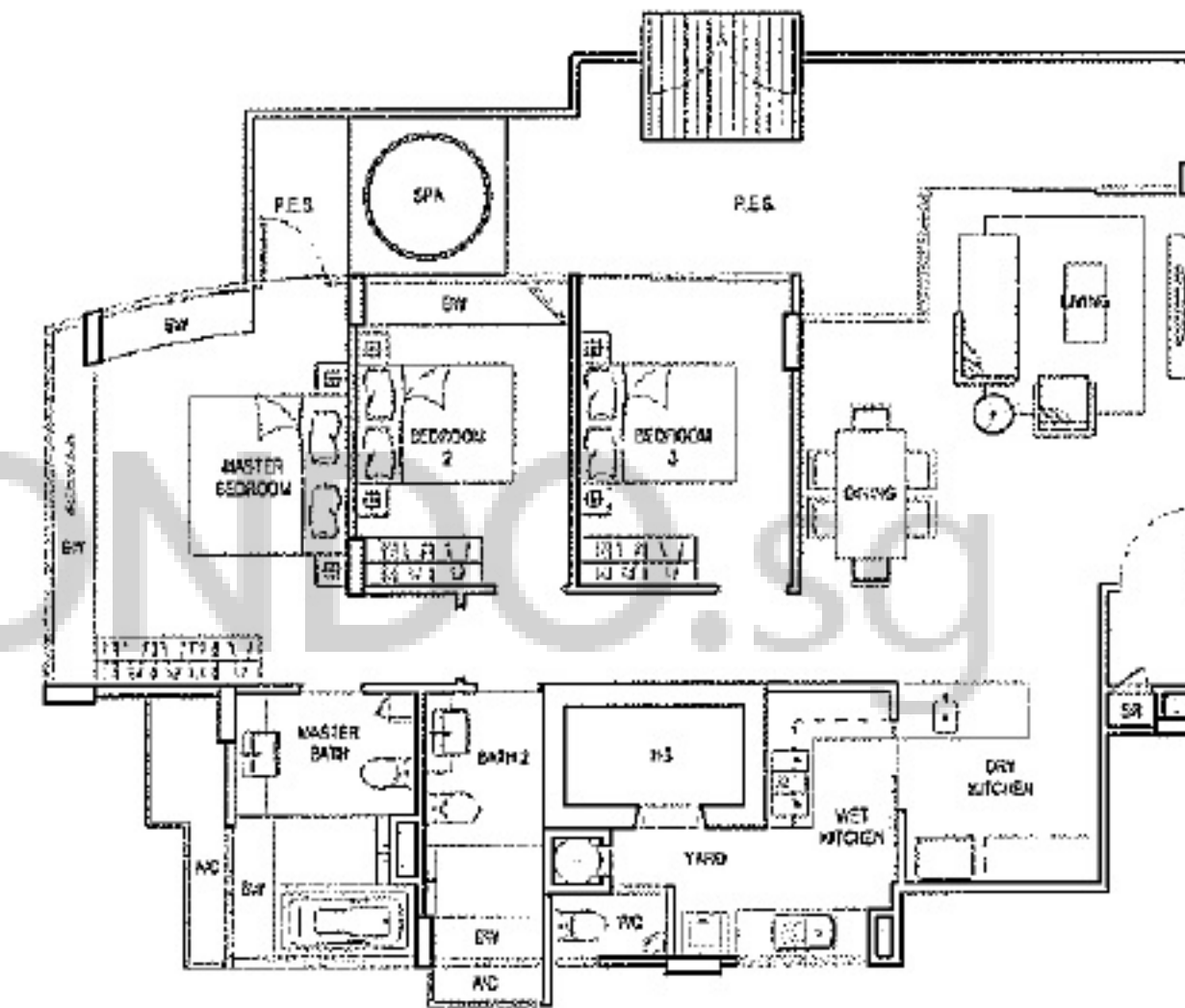

TYPE C1P

#01-16 #01-24

Total Area	1561 sq ft	145 sq m
Living/Dining/Dry Kitchen	37.6 sq m	
Master Bedroom	19.3 sq m	
Bedroom 2	10.2 sq m	
Bedroom 3	10.1 sq m	

Area includes P.E.S., A/C ledge, bay window, balcony, planter, roof terrace and void. Some units are mirror images of the apartment plans shown in the brochure. Please refer to the key plans for orientation. All plans are not drawn to scale and are subject to changes as may be approved by the relevant authorities. All floor areas are approximate measurements only and are subject to government survey.

3-BEDROOM

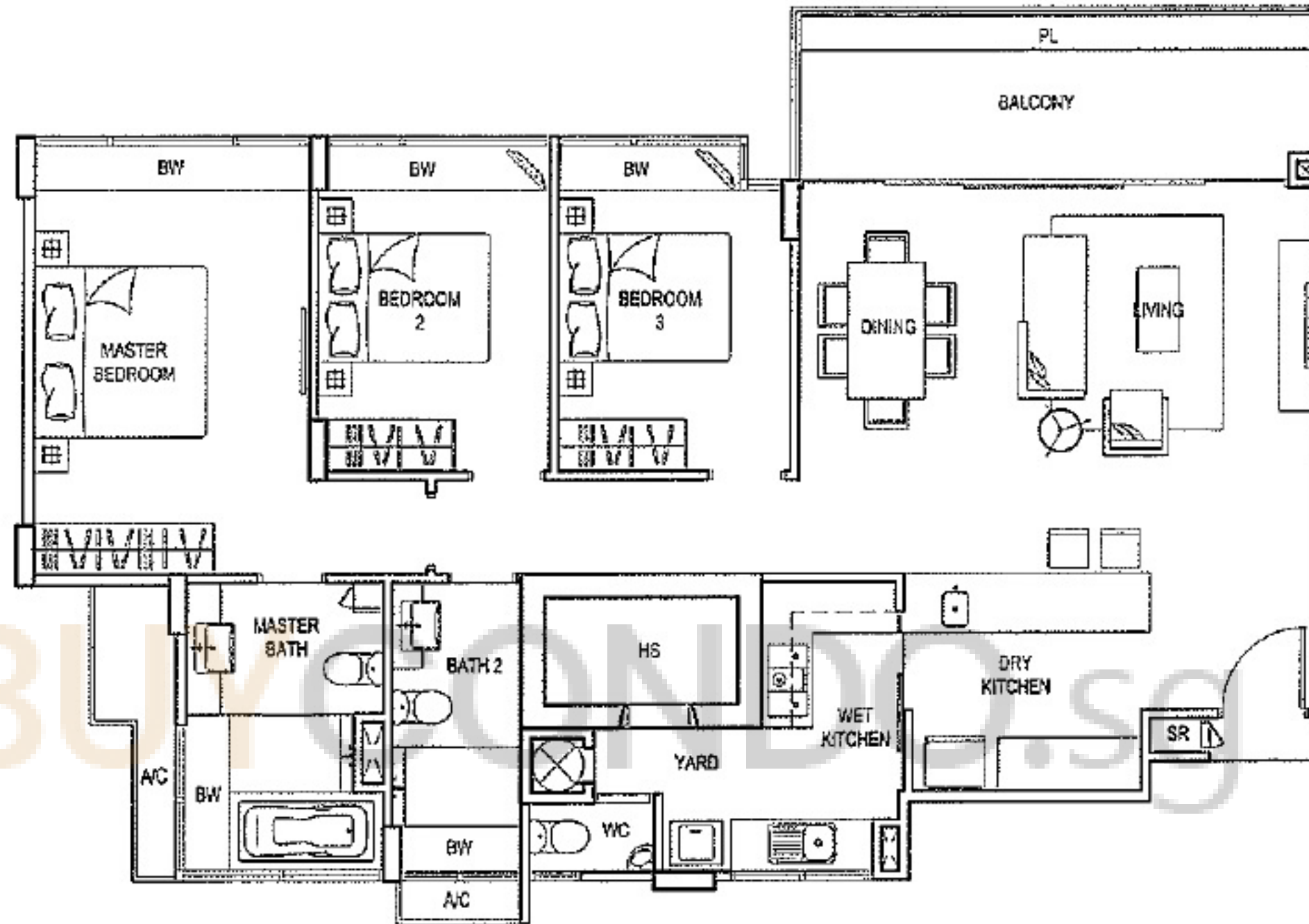
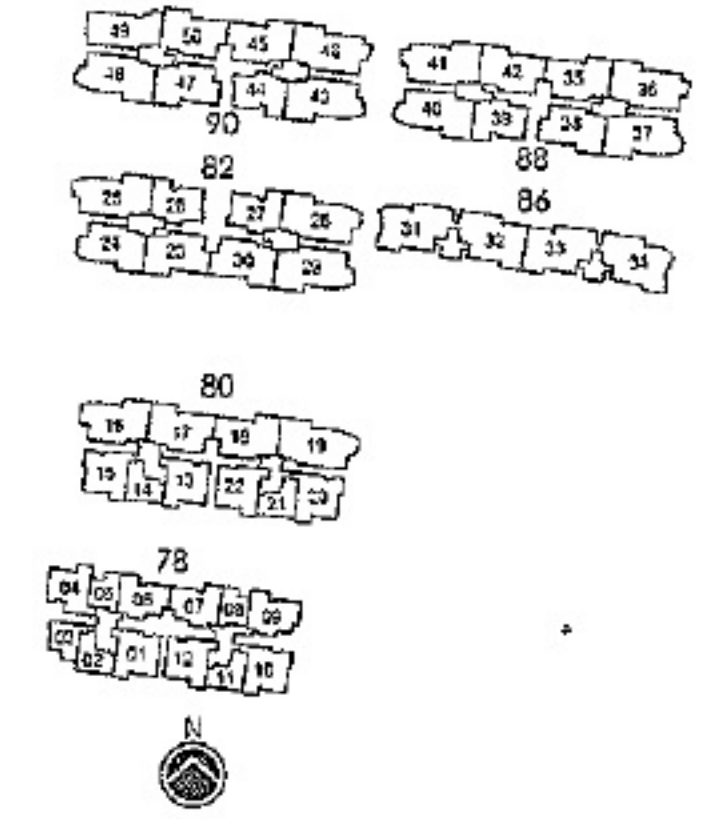

TYPE C2

#02-17 to #04-17 #02-23 to #04-23 #02-35 to #04-35 #02-42 to #04-42 #02-47 to #04-47
 #02-18 to #04-18 #02-30 to #04-30 #02-38 to #04-38 #02-45 to #04-45 #02-50 to #04-50

Total Area	1389 sq ft	129 sq m
Living/Dining/Dry Kitchen	41.7 sq m	
Master Bedroom	17.5 sq m	
Bedroom 2	10.2 sq m	
Bedroom 3	9.9 sq m	

Area includes PES, A/C ledge, bay window, balcony, planter, roof terrace and void. Some units are mirror images of the apartment plans shown in the brochure. Please refer to the key plans for orientation. All plans are not drawn to scale and are subject to changes as may be approved by the relevant authorities. All floor areas are approximate measurements only and are subject to government resurvey.

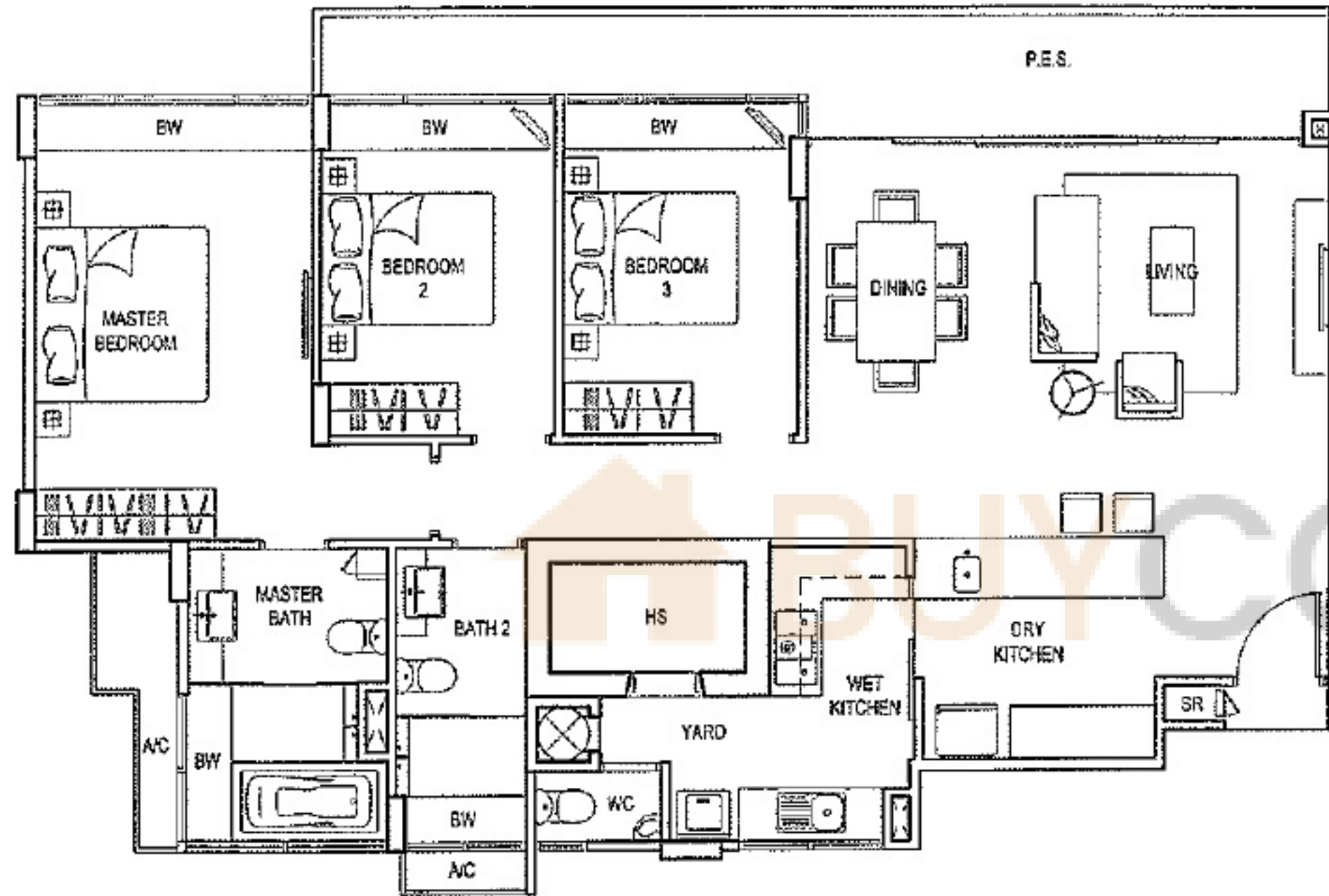

TYPE C2P

#01-35 #01-45
#01-42 #01-50

Total Area	1421 sq ft	132 sq m
Living/Dining/Dry Kitchen	41.7 sq m	
Master Bedroom	17.5 sq m	
Bedroom 2	10.2 sq m	
Bedroom 3	9.9 sq m	

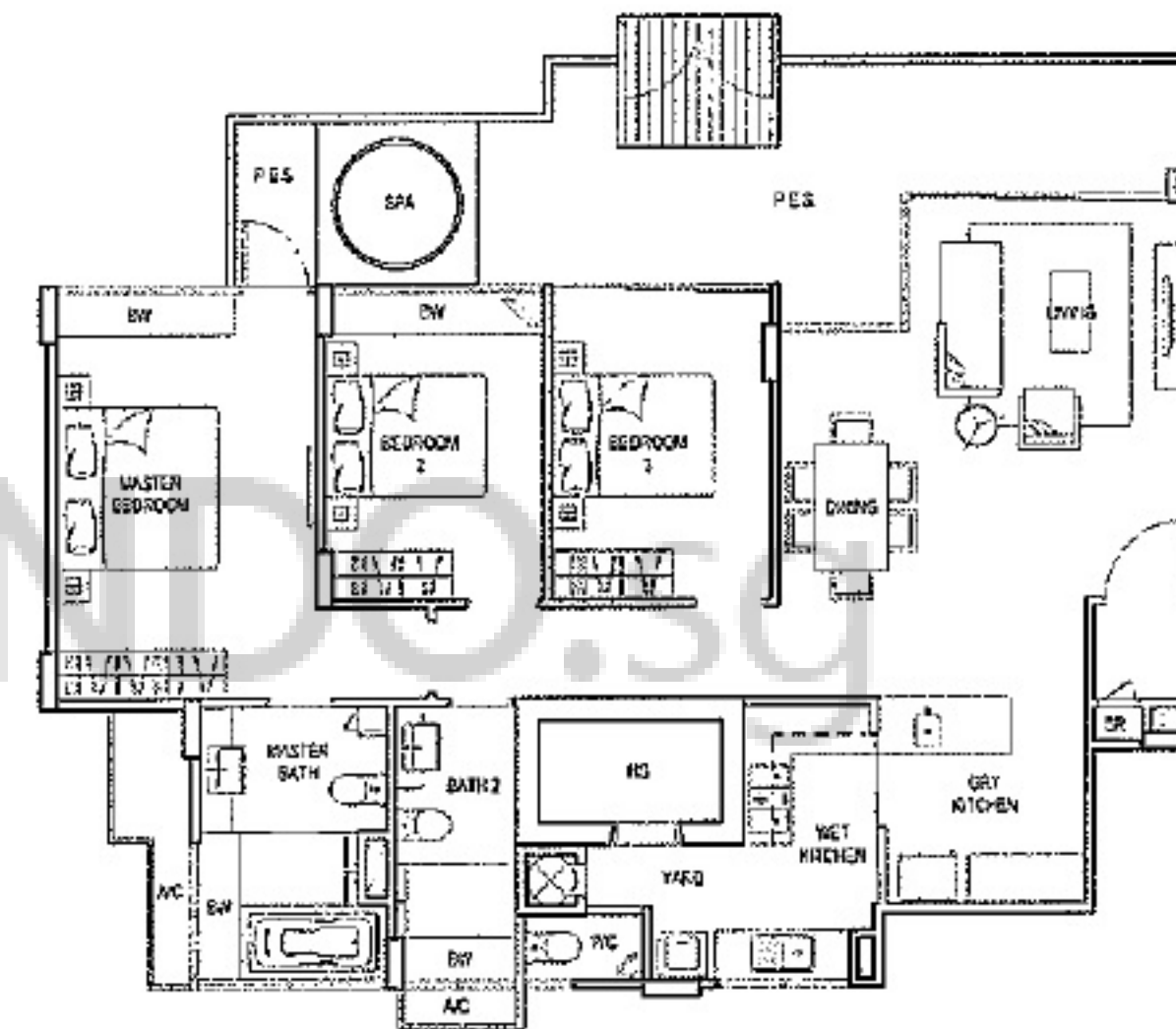

TYPE C2aP

#01-17 #01-23 #01-38
#01-18 #01-30 #01-47

Total Area	1528 sq ft	142 sq m
Living/Dining/Dry Kitchen	41.7 sq m	
Master Bedroom	17.5 sq m	
Bedroom 2	10.2 sq m	
Bedroom 3	9.9 sq m	

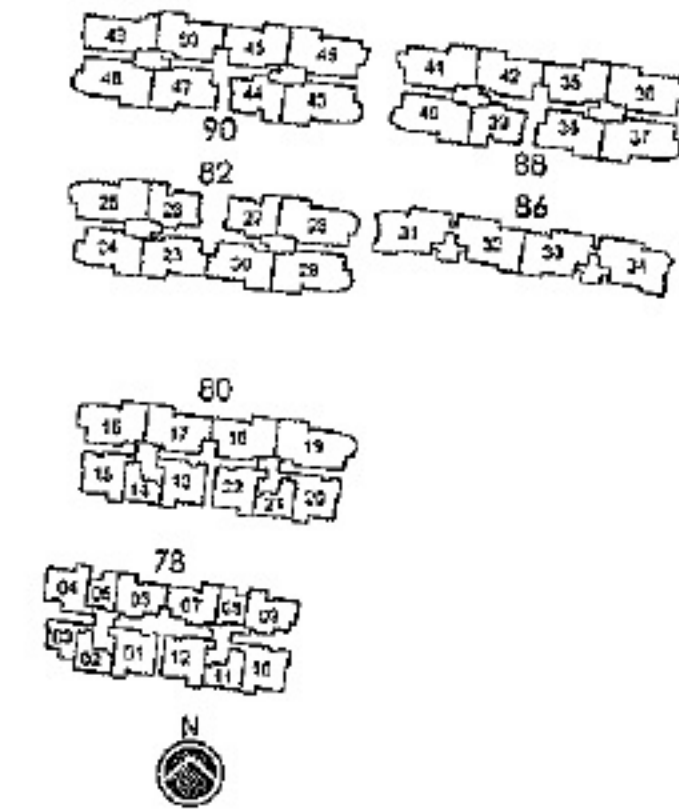

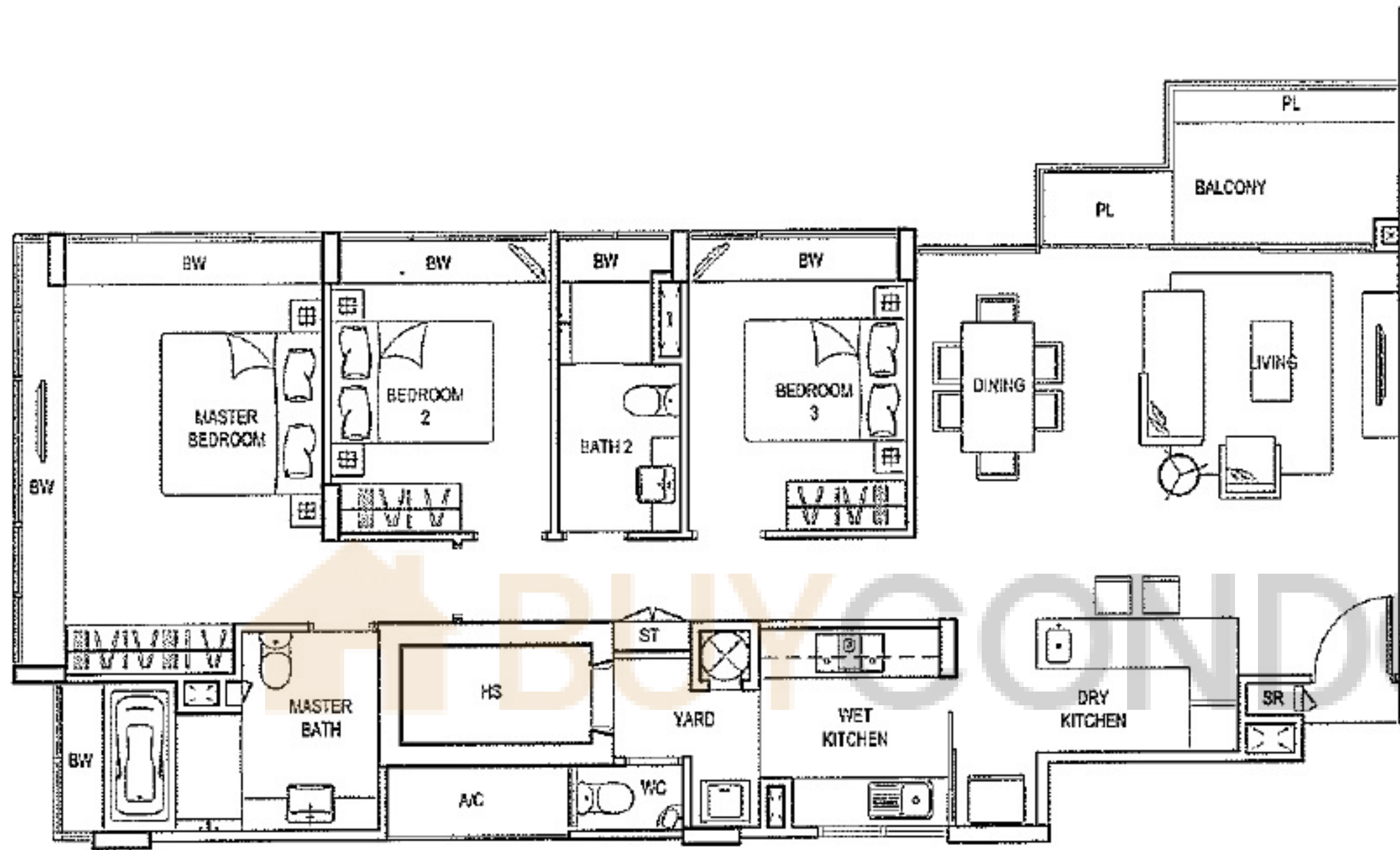

TYPE C3

#02-49 to #04-49

Total Area	1346 sq ft	125 sq m
Living/Dining/Dry Kitchen		40.5 sq m
Master Bedroom		20.6 sq m
Bedroom 2		9.7 sq m
Bedroom 3		9.7 sq m

Area includes PES, A/C ledge, bay window, balcony, planter, roof terrace and void. Some units are mirror images of the apartment plans shown in the brochure. Please refer to the key plans for orientation. All plans are not drawn to scale and are subject to changes as may be approved by the relevant authorities. All floor areas are approximate measurements only and are subject to government survey.

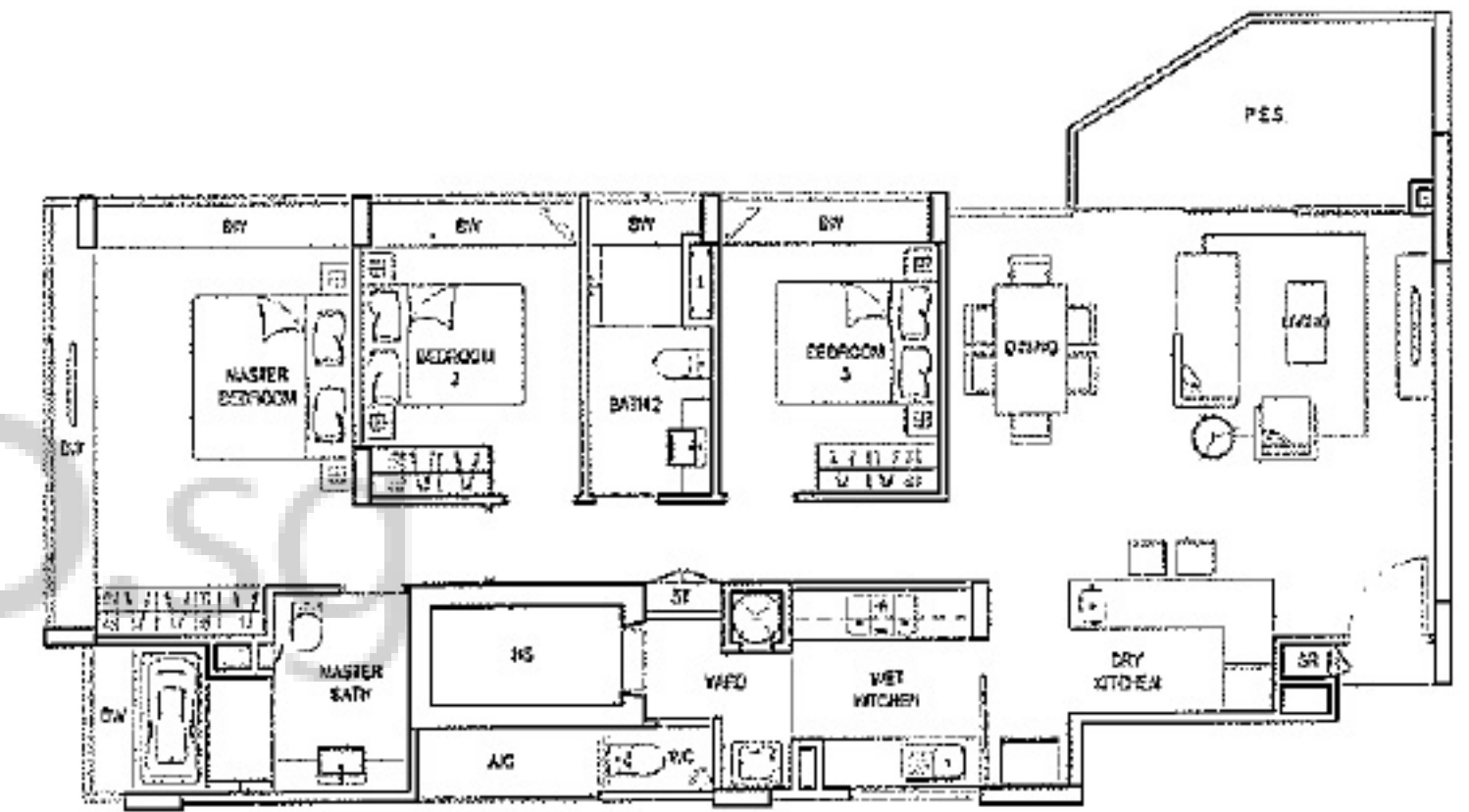
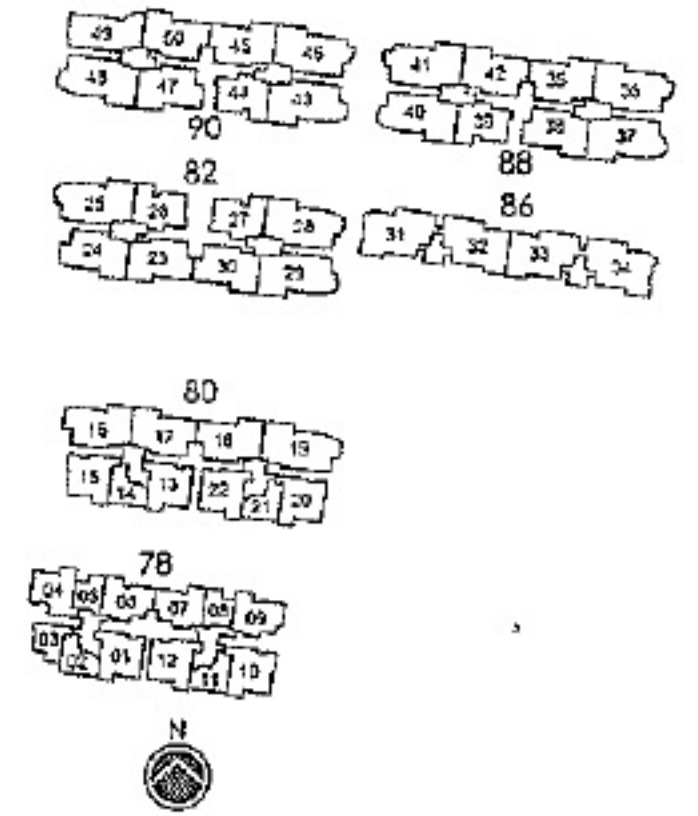

TYPE C3P

#01-49

Total Area	1367 sq ft	127 sq m
Living/Dining/Dry Kitchen		40.5 sq m
Master Bedroom		20.6 sq m
Bedroom 2		9.7 sq m
Bedroom 3		9.7 sq m

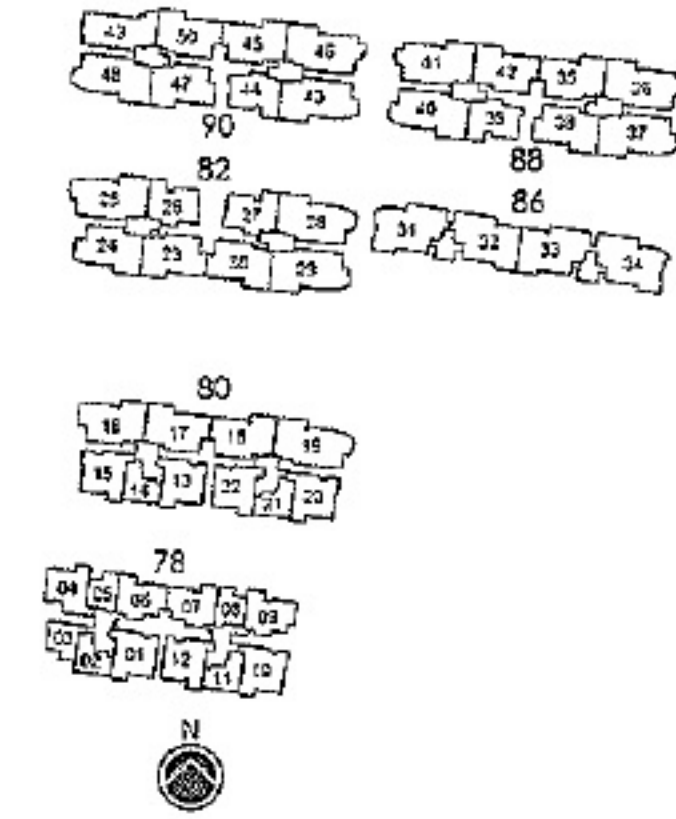
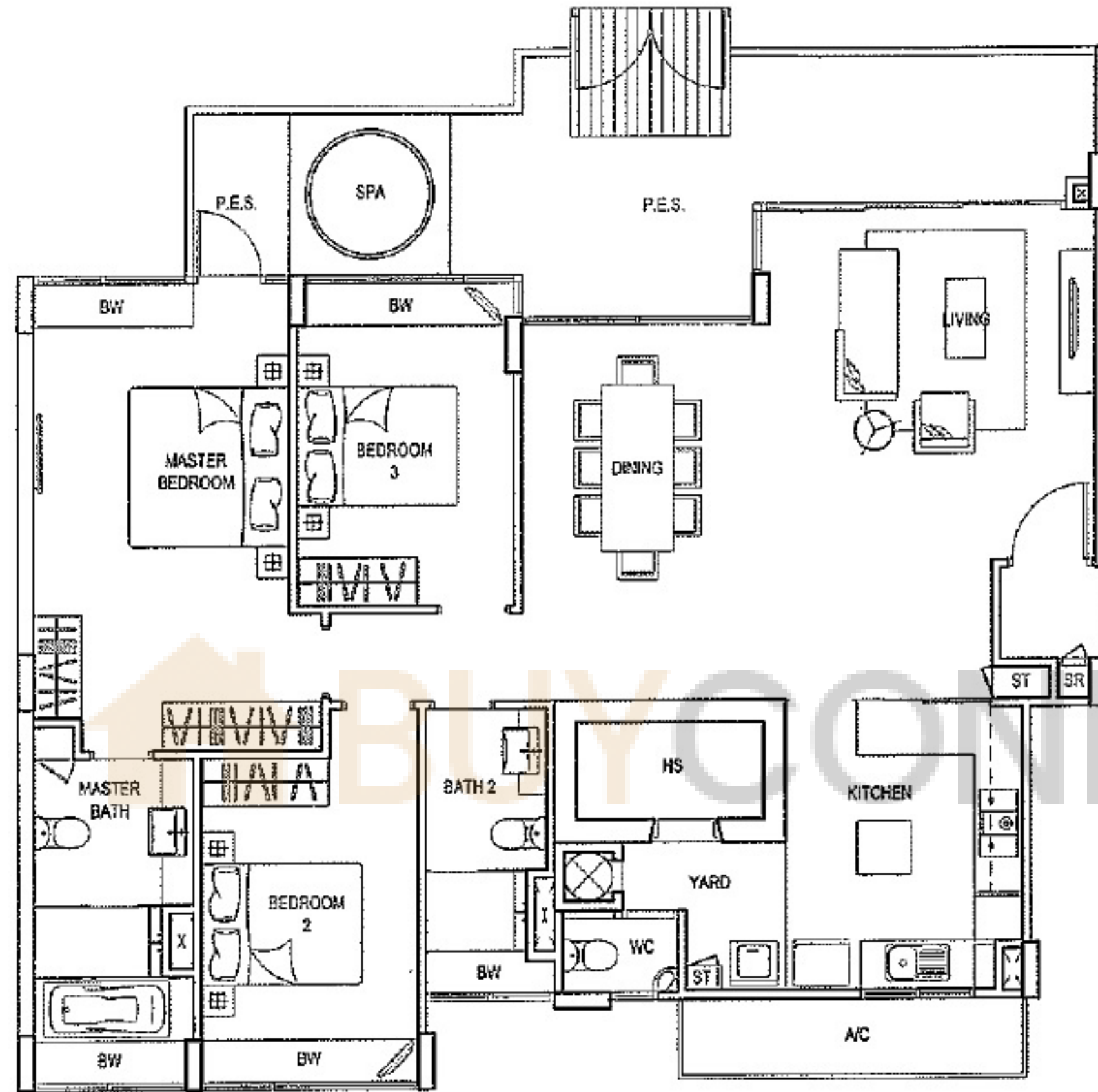

TYPE C4P

#01-32 #01-33

Total Area	1679 sq ft	156 sq m
Living/Dining		40.2 sq m
Master Bedroom		19.1 sq m
Bedroom 2		11.5 sq m
Bedroom 3		10.8 sq m

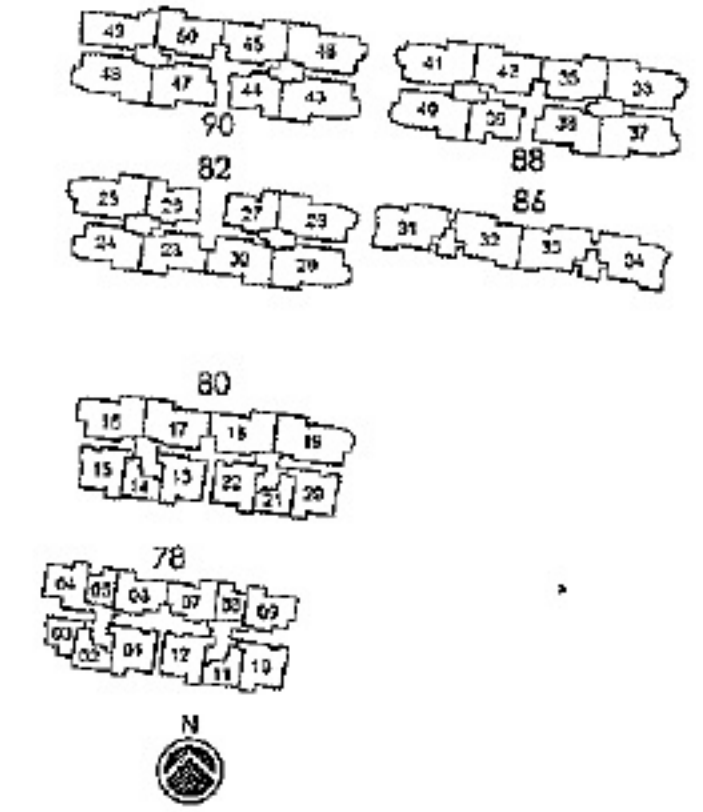
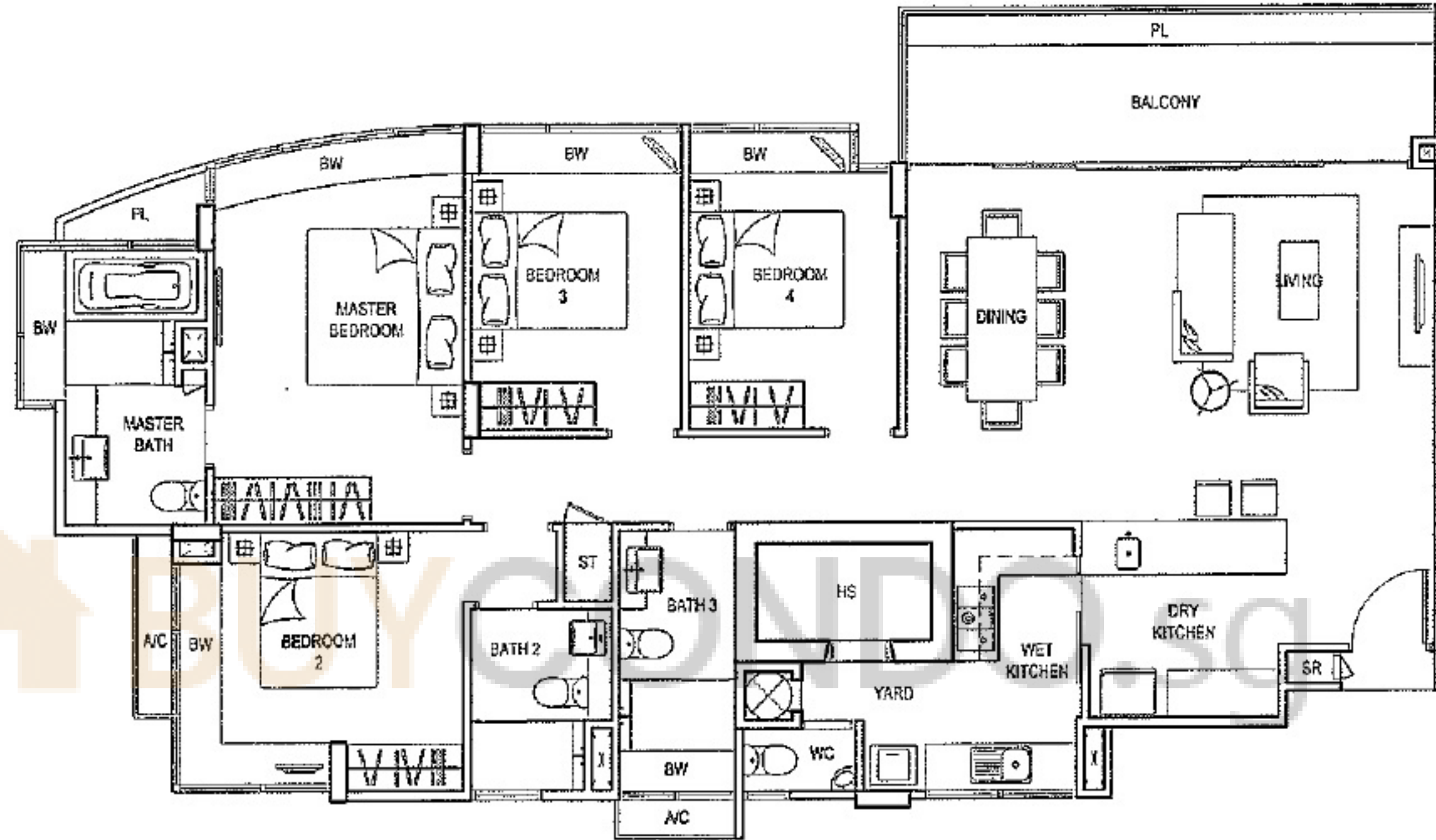

TYPE D1

#02-19 to #04-19 #02-28 to #04-28 #02-37 to #04-37 #02-43 to #04-43
 #02-25 to #04-25 #02-29 to #04-29 #02-40 to #04-40 #02-48 to #04-48

Total Area	1625 sq ft	151 sq m
Living/Dining/Dry Kitchen	46.2 sq ft	4.3 sq m
Master Bedroom	15.5 sq ft	1.4 sq m
Bedroom 2	12.7 sq ft	1.2 sq m
Bedroom 3	10.2 sq ft	0.9 sq m
Bedroom 4	9.8 sq ft	0.9 sq m

Area includes P.E.S., A/C ledge, bay window, balcony, planter, roof terrace and void. Some units are mirror images of the apartment plans shown in the brochure. Please refer to the key plans for orientation. All plans are not drawn to scale and are subject to changes as may be approved by the relevant authorities. All floor areas are approximate measurements only and are subject to government resurvey.

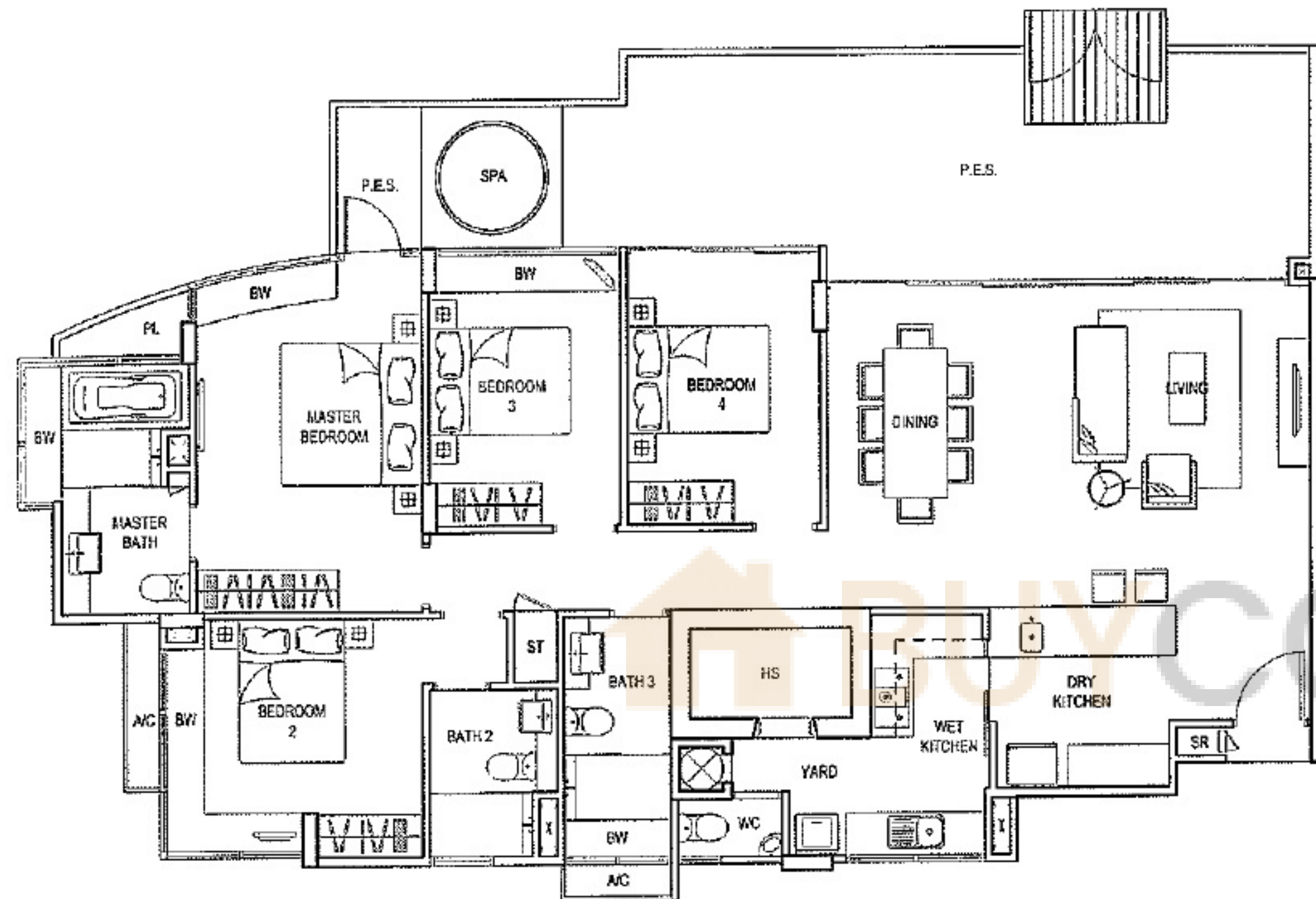

TYPE D1P

#01-25 #01-28

Total Area	1916 sq ft	178 sq m
Living/Dining/Dry Kitchen	46.2 sq m	
Master Bedroom	15.5 sq m	
Bedroom 2	12.7 sq m	
Bedroom 3	10.2 sq m	
Bedroom 4	10.1 sq m	

Area includes P.E.S., A/C ledge, bay window, balcony, planter, roof terrace and void. Some units are mirror images of the apartment plans shown in the brochure. Please refer to the key plans for orientation. All plans are not drawn to scale and are subject to changes as may be approved by the relevant authorities. All floor areas are approximate measurements only and are subject to government survey.

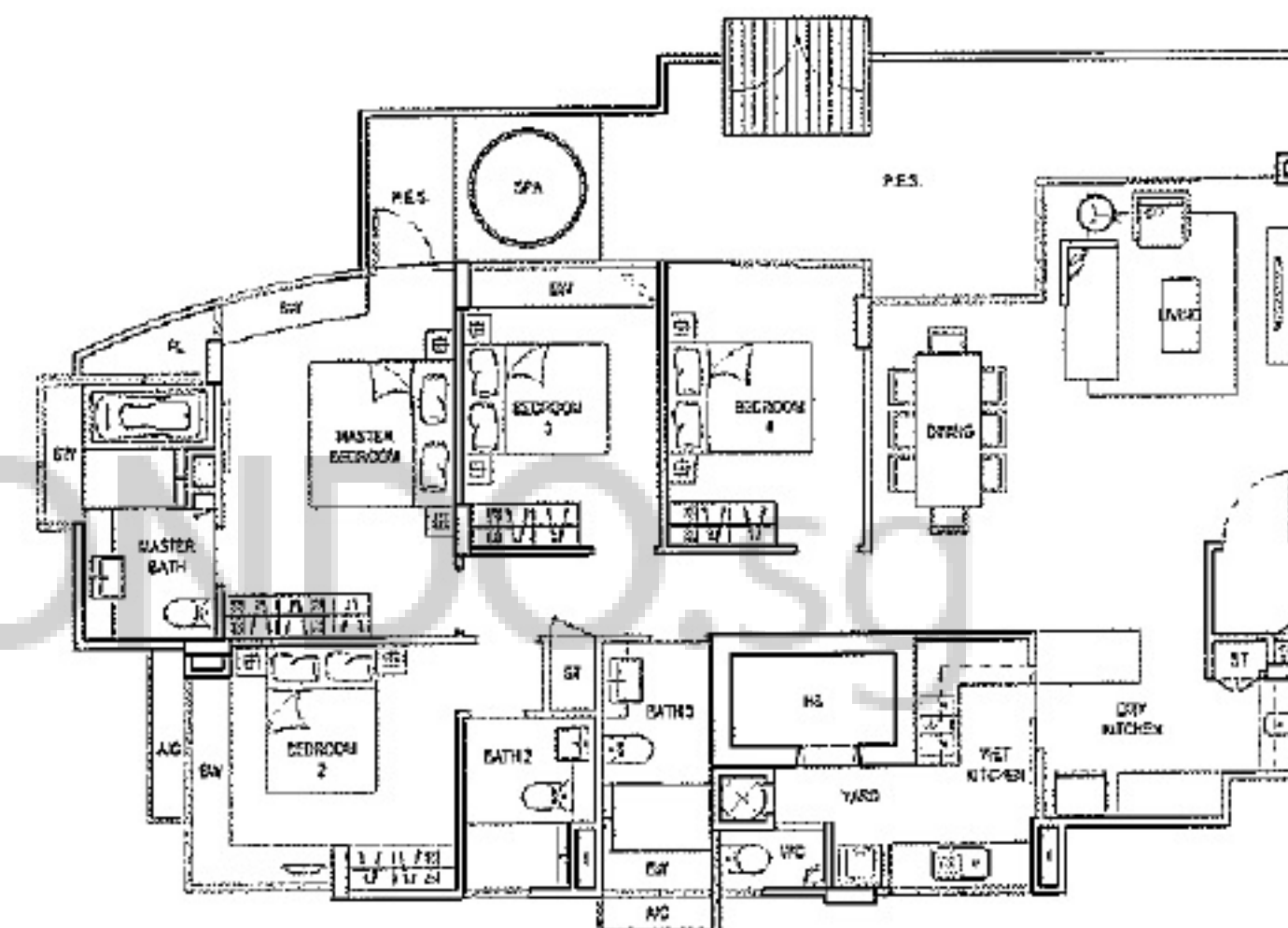
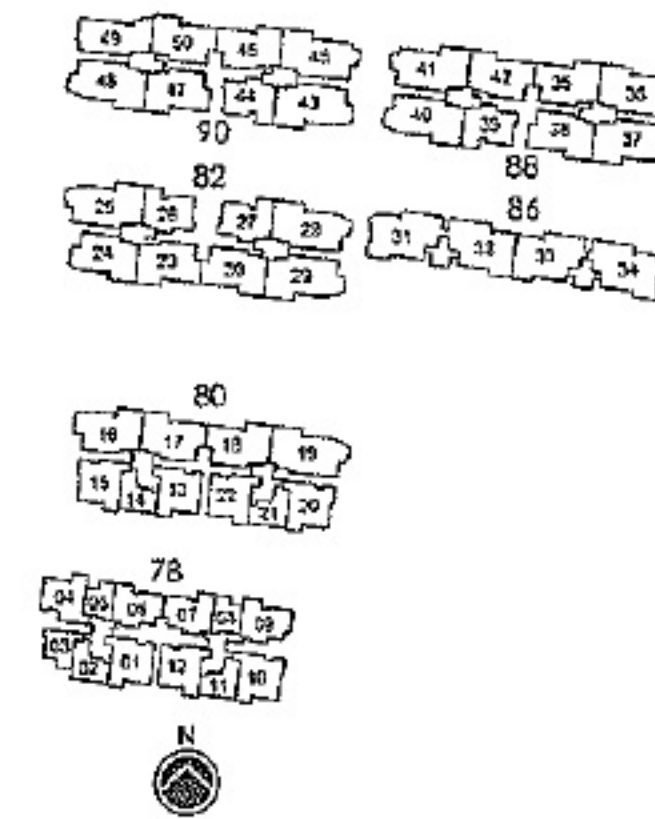

TYPE D1aP

#01-19 #01-37 #01-43
#01-29 #01-40 #01-48

Total Area	1819 sq ft	169 sq m
Living/Dining/Dry Kitchen	44.1 sq m	
Master Bedroom	15.5 sq m	
Bedroom 2	12.7 sq m	
Bedroom 3	10.2 sq m	
Bedroom 4	10.1 sq m	

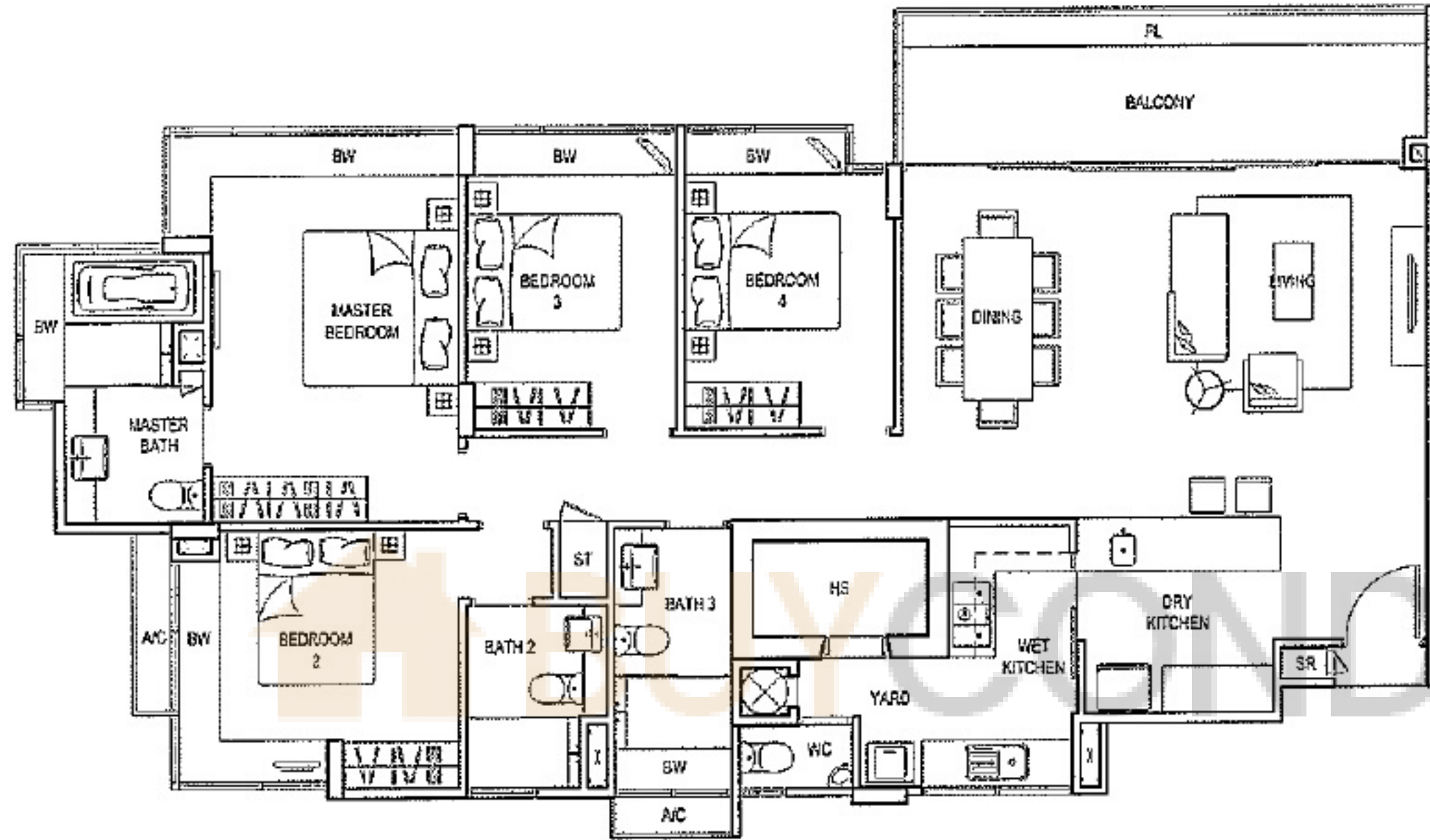

TYPE D2

#02-36 to #04-36 #02-46 to #04-46
#02-41 to #04-41

Total Area	1625 sq ft	151 sq m
Living/Dining/Dry Kitchen	46.2 sq m	
Master Bedroom	16.6 sq m	
Bedroom 2	12.7 sq m	
Bedroom 3	10.2 sq m	
Bedroom 4	9.8 sq m	

Area includes PES, A/C ledge, bay window, balcony, planter, roof terrace and void. Some units are mirror images of the apartment plans shown in the brochure. Please refer to the key plans for orientation. All plans are not drawn to scale and are subject to changes as may be approved by the relevant authorities. All floor areas are approximate measurements only and are subject to government survey.

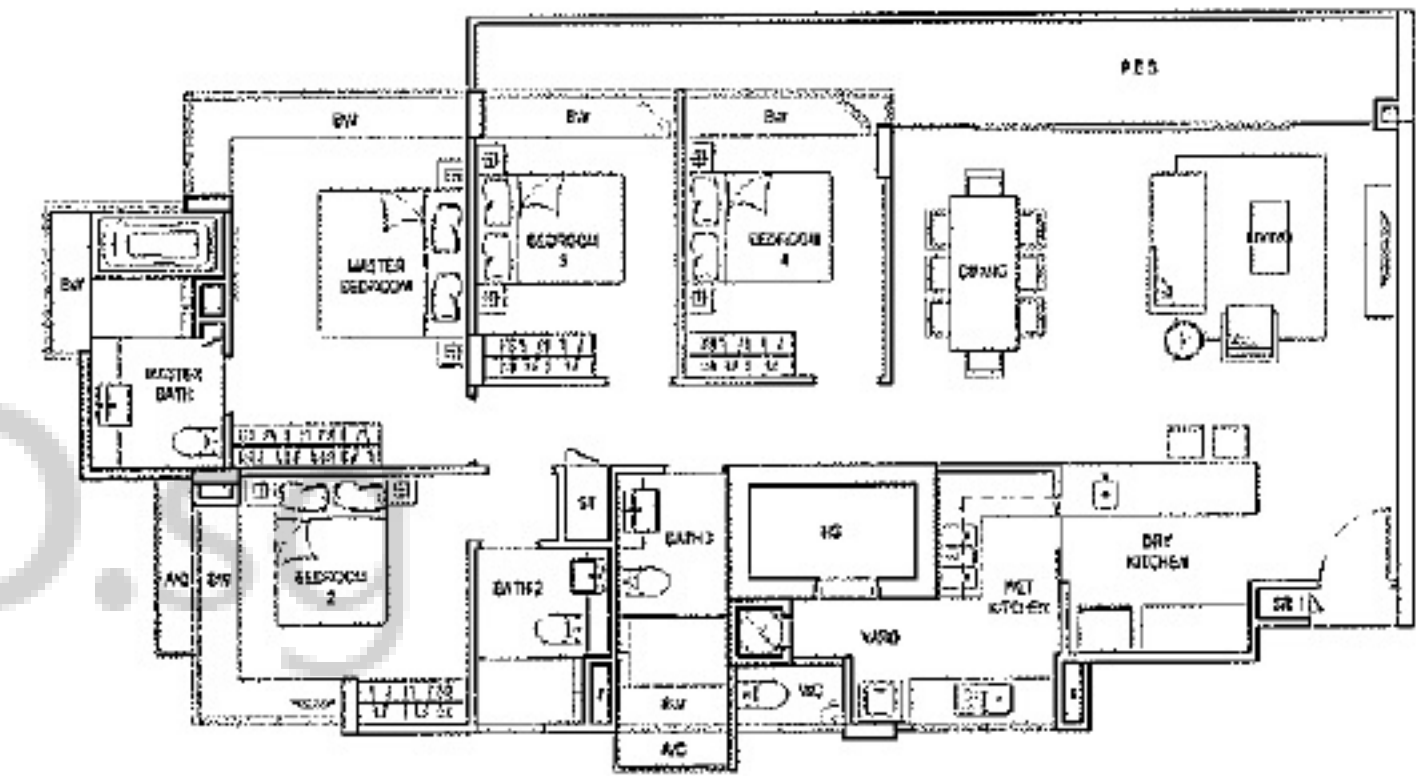
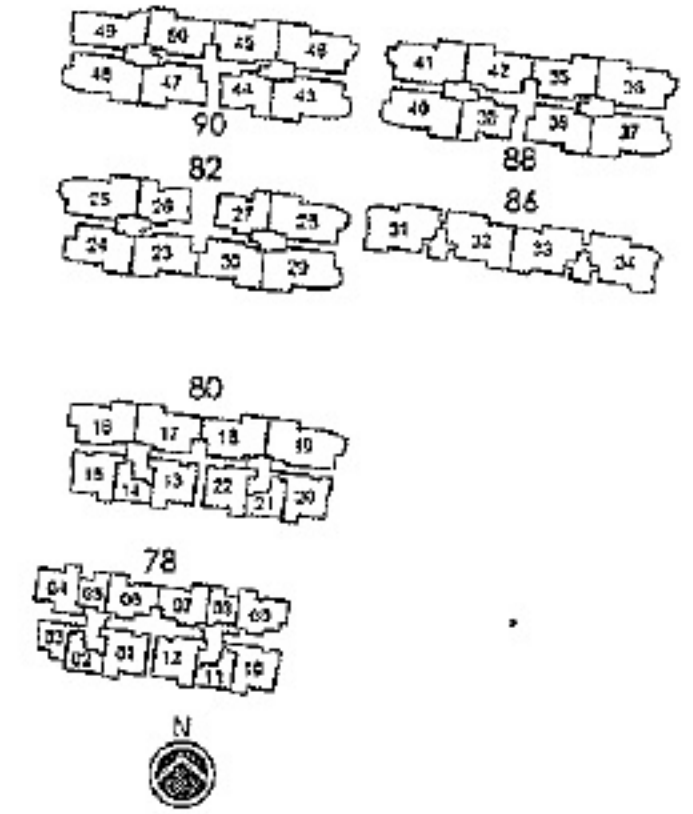

TYPE D2P

#01-36 #01-41 #01-46

Total Area	1658 sq ft	154 sq m
Living/Dining/Dry Kitchen	46.2 sq m	
Master Bedroom	16.6 sq m	
Bedroom 2	12.7 sq m	
Bedroom 3	10.2 sq m	
Bedroom 4	10.1 sq m	

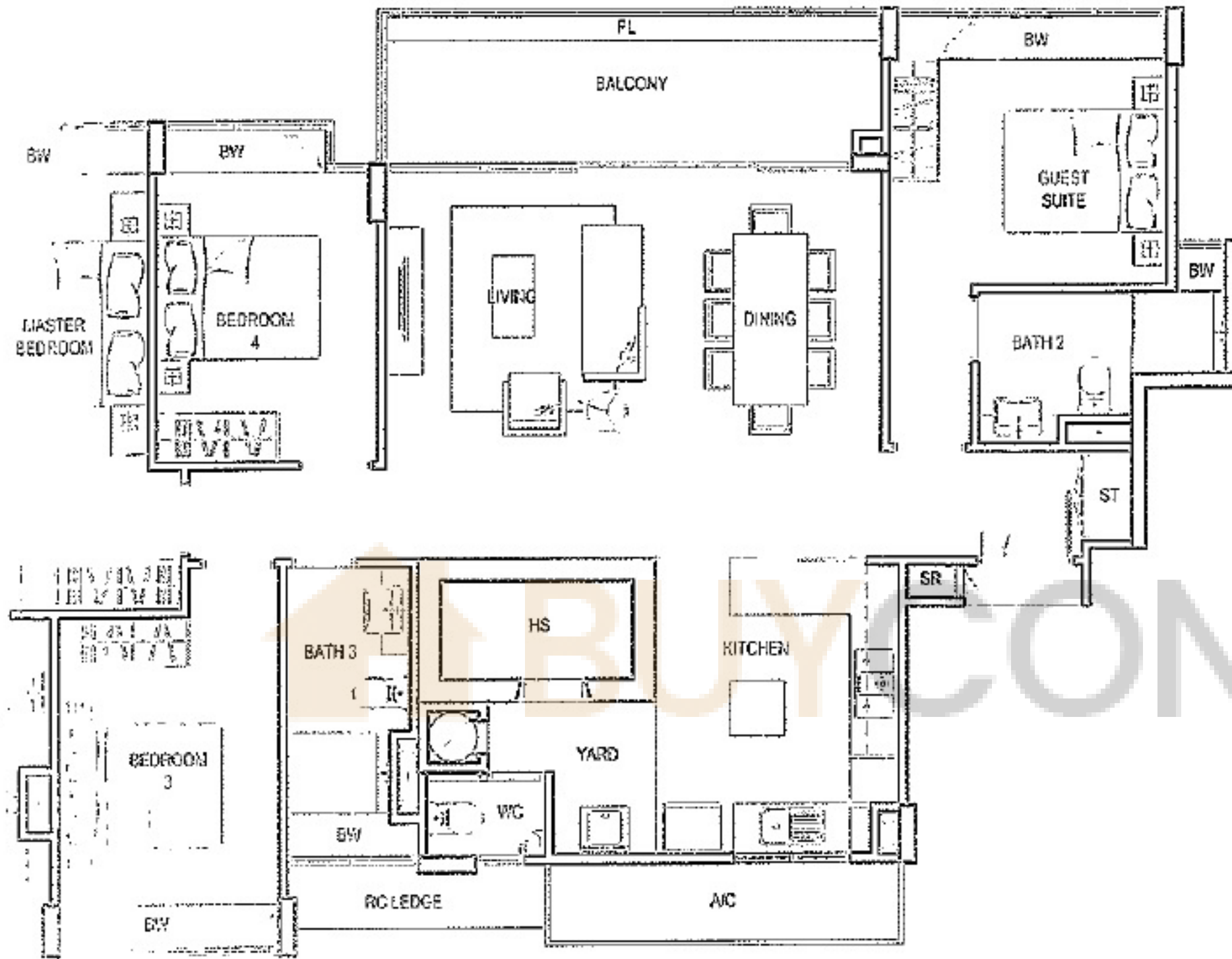
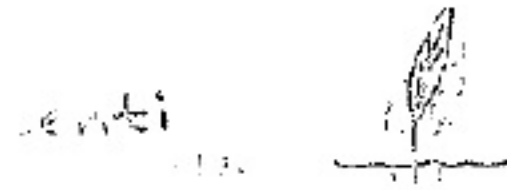

TYPE DG1

#04-31 #02-34 to #04-34

1679 sq ft	356 sq m
	34.1 sq m
	21.2 sq m
	13.0 sq m
	11.5 sq m
	10.4 sq m

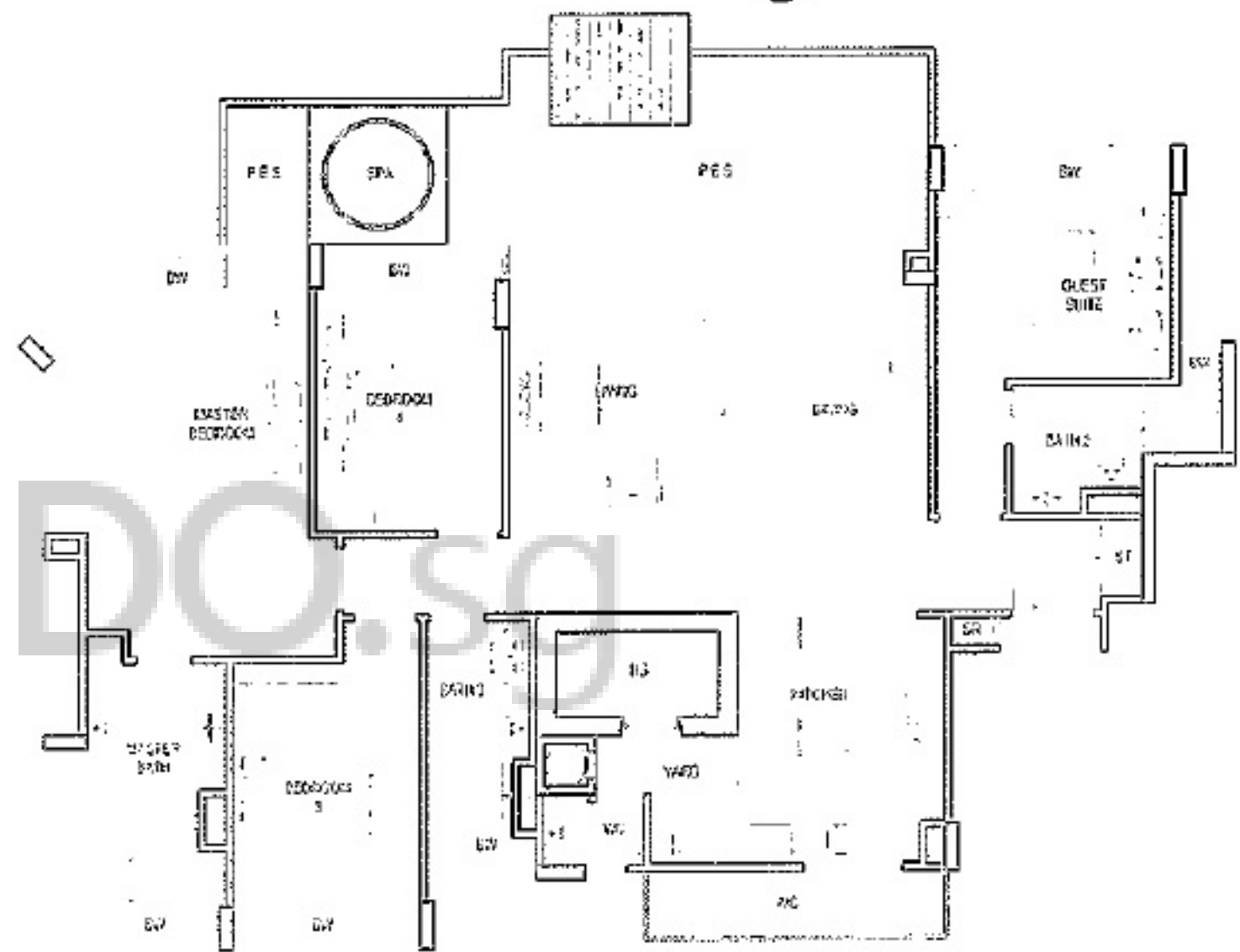

TYPE DG1P

#01-31 #01-34

Total Area	1804 sq ft	175 sq m
Living/Dining		34.4 sq m
Master Bedroom		21.2 sq m
Guest Suite		13.0 sq m
Bedroom 3		11.5 sq m
Bedroom 4		10.8 sq m

This is a preliminary floor plan and is not intended to be used for construction purposes. It is for informational purposes only. The actual floor plan may vary from the one shown here. All dimensions are approximate and are subject to change without notice.

4-BEDROOM (including Guest Suite)

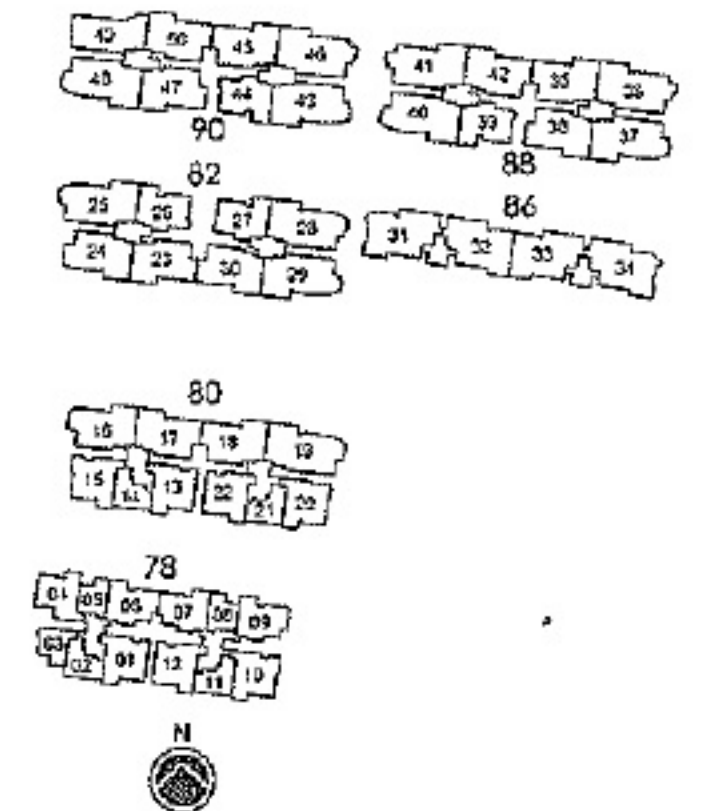
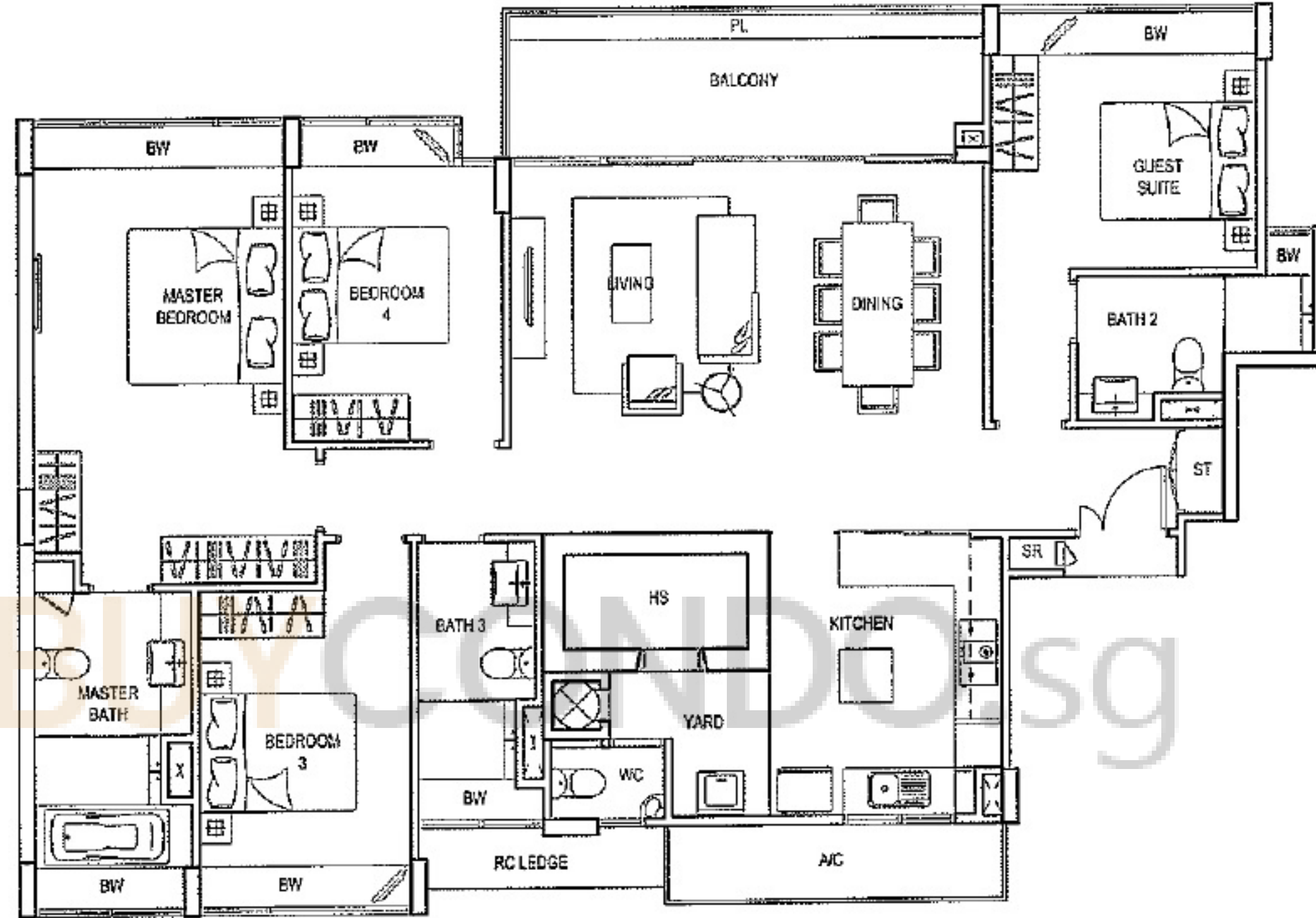

TYPE DG2

#02-32 to #04-32 #02-33 to #04-33

Total Area	1636 sq ft	152 sq m
Living/Dining	34.4 sq m	
Master Bedroom	19.1 sq m	
Guest Suite	13.0 sq m	
Bedroom 3	11.5 sq m	
Bedroom 4	10.4 sq m	

Area includes PES, A/C ledge, bay window, balcony, planter, roof terrace and void. Some units are mirror images of the apartment plans shown in the brochure. Please refer to the key plans for orientation. All plans are not drawn to scale and are subject to changes as may be approved by the relevant authorities. All floor areas are approximate measurements only and are subject to government resurvey.

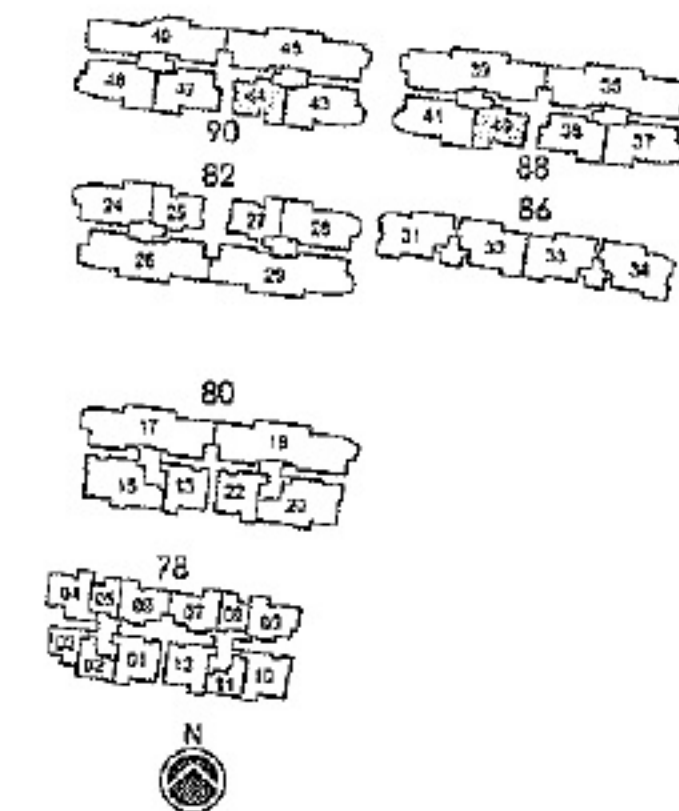

3-BEDROOM LOFT

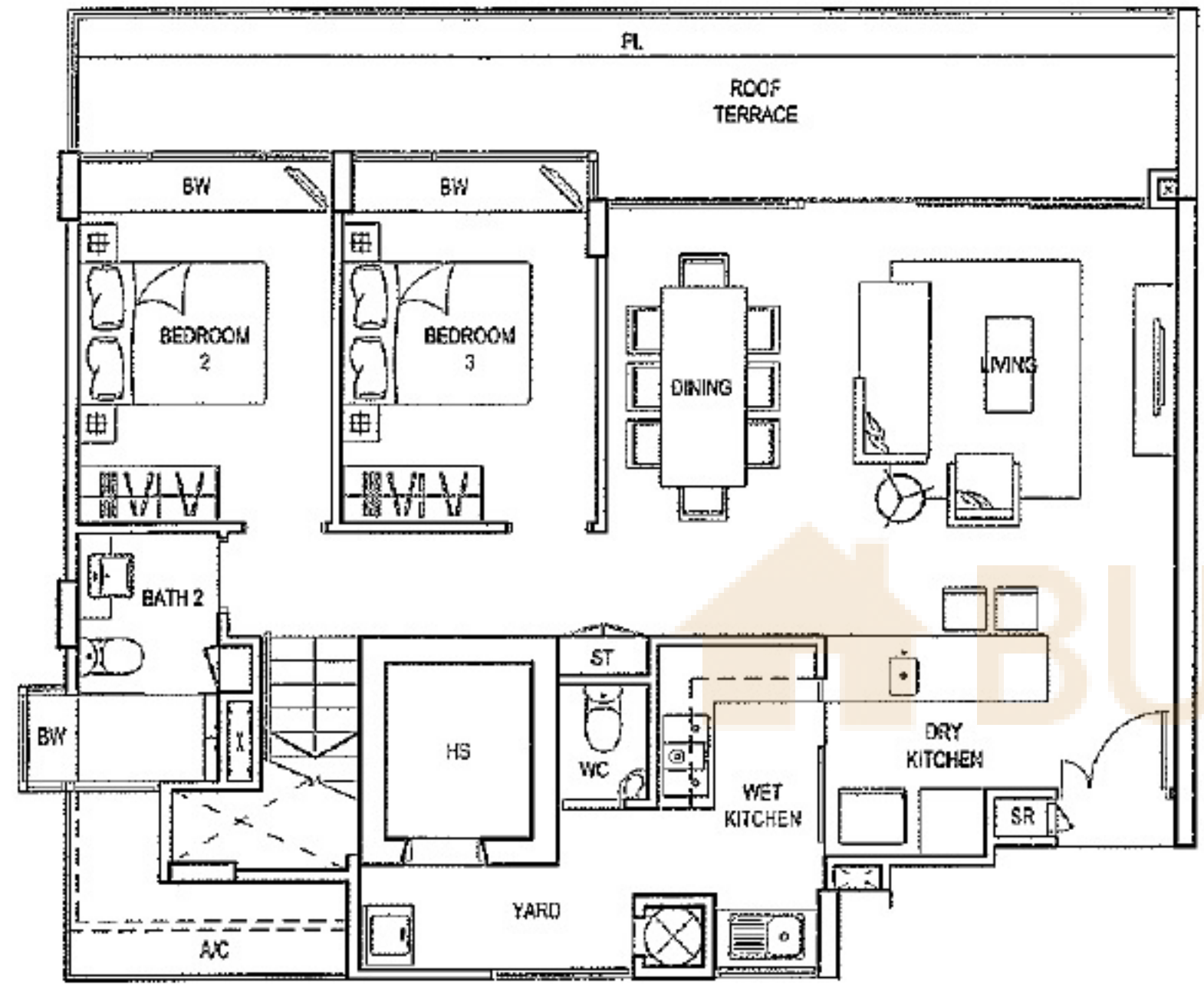

TYPE CL1

#05-40 #05-44

Total Area	2077 sq ft	193 sq m
Living/Dining/Dry Kitchen	38.4 sq m	
Bedroom 2	17.5 sq m	
Bedroom 3	10.2 sq m	

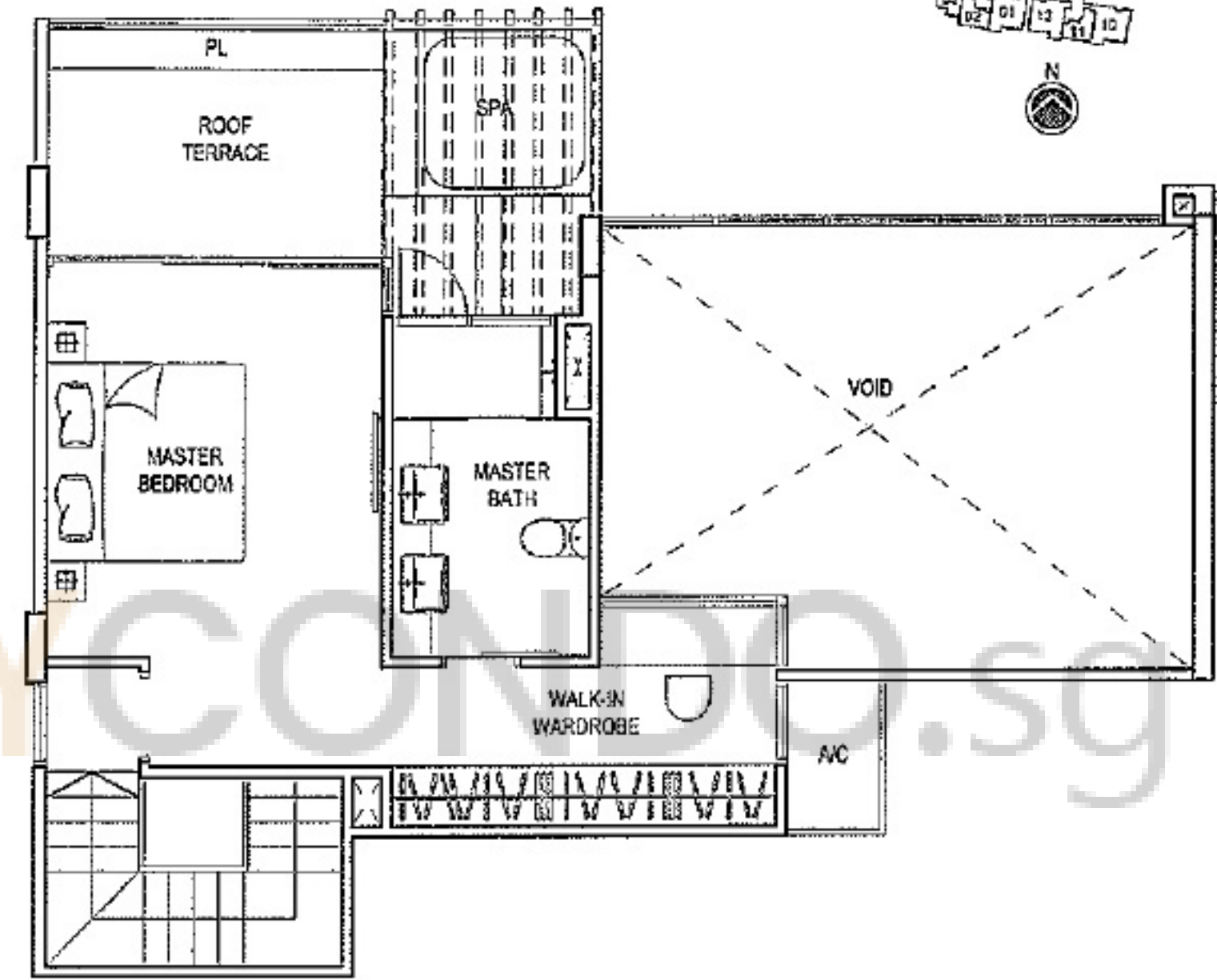

ATTIC

Master Bedroom	22.7 sq m
----------------	-----------

Area includes PES, A/C ledge, bay window, balcony, planter, roof terrace and void. Some units are mirror images of the apartment plans shown in the brochure. Please refer to the key plans for orientation. All plans are not drawn to scale and are subject to changes as may be approved by the relevant authorities. All floor areas are approximate measurements only and are subject to government survey.

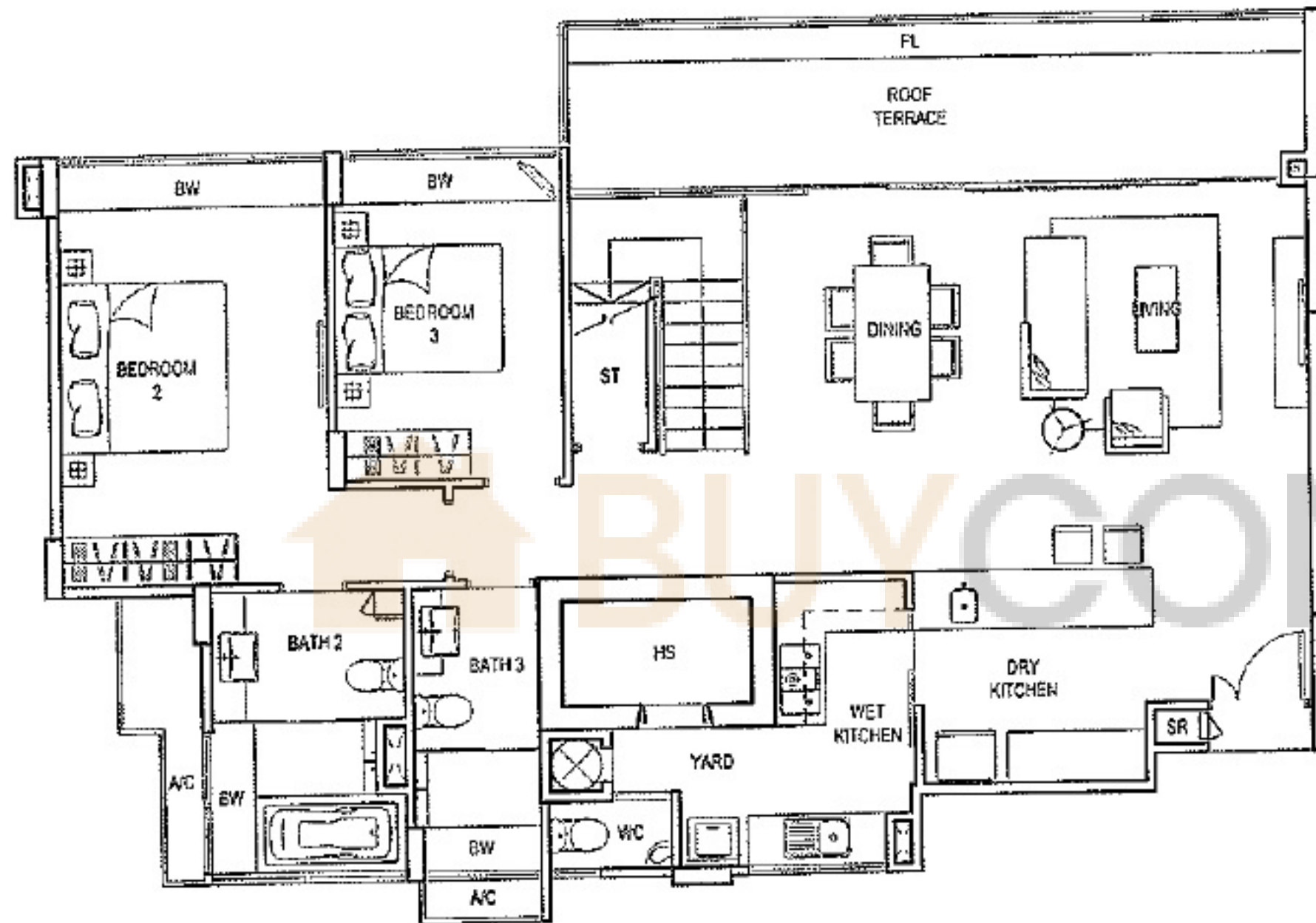
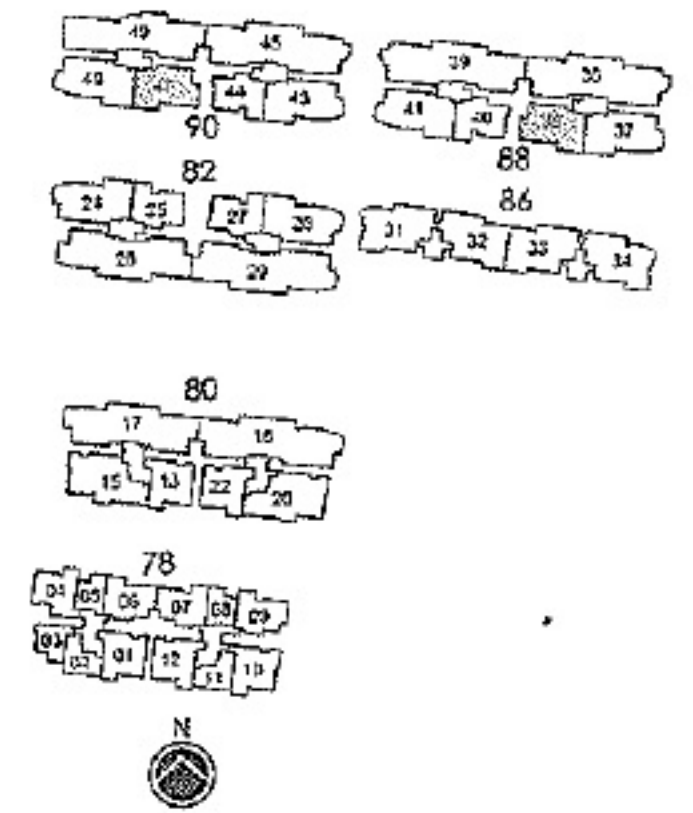

TYPE CL2

#05-38 #05-47

Total Area	2486 sq ft	231 sq m
Living/Dining/Dry Kitchen		44.9 sq m
Bedroom 2		17.5 sq m
Bedroom 3		10.2 sq m

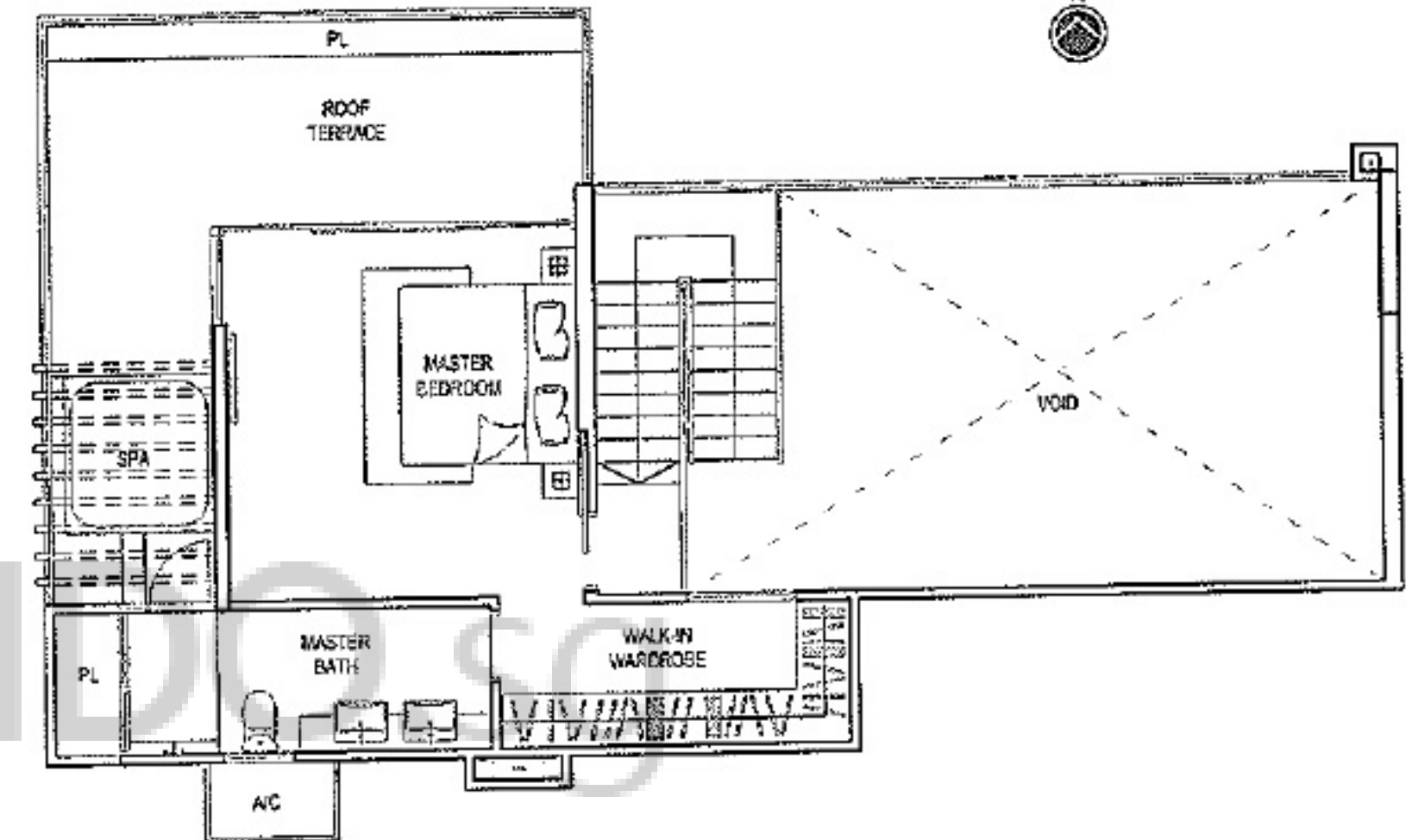

ATTIC

Master Bedroom	22.7 sq m
----------------	-----------

Area includes PES, A/C ledge, bay window, balcony, planter, roof terrace and void. Some units are mirror images of the apartment plans shown in the brochure. Please refer to the key plans for orientation. All plans are not drawn to scale and are subject to changes as may be approved by the relevant authorities. All floor areas are approximate measurements only and are subject to government resurvey.

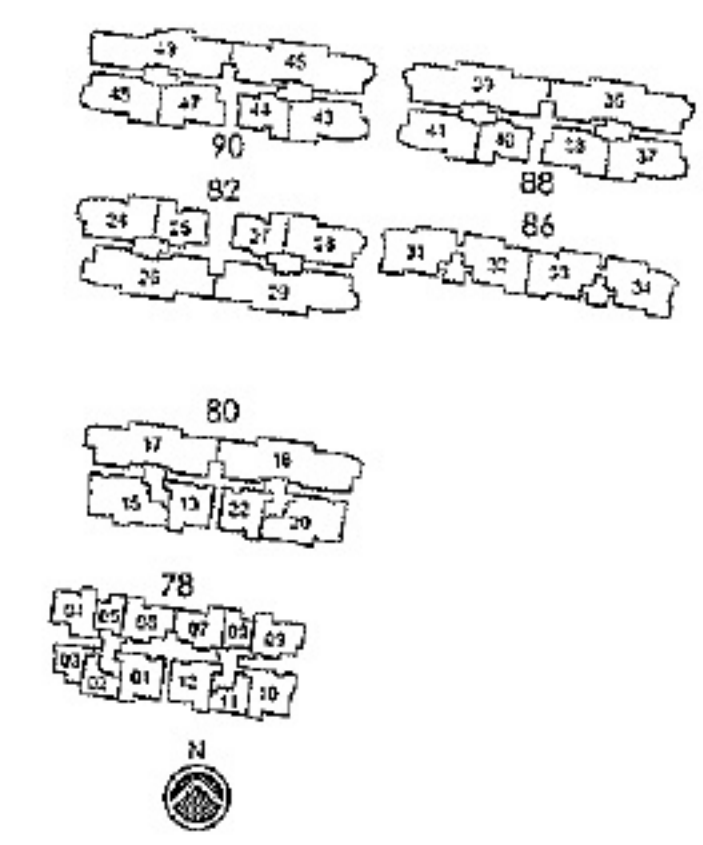
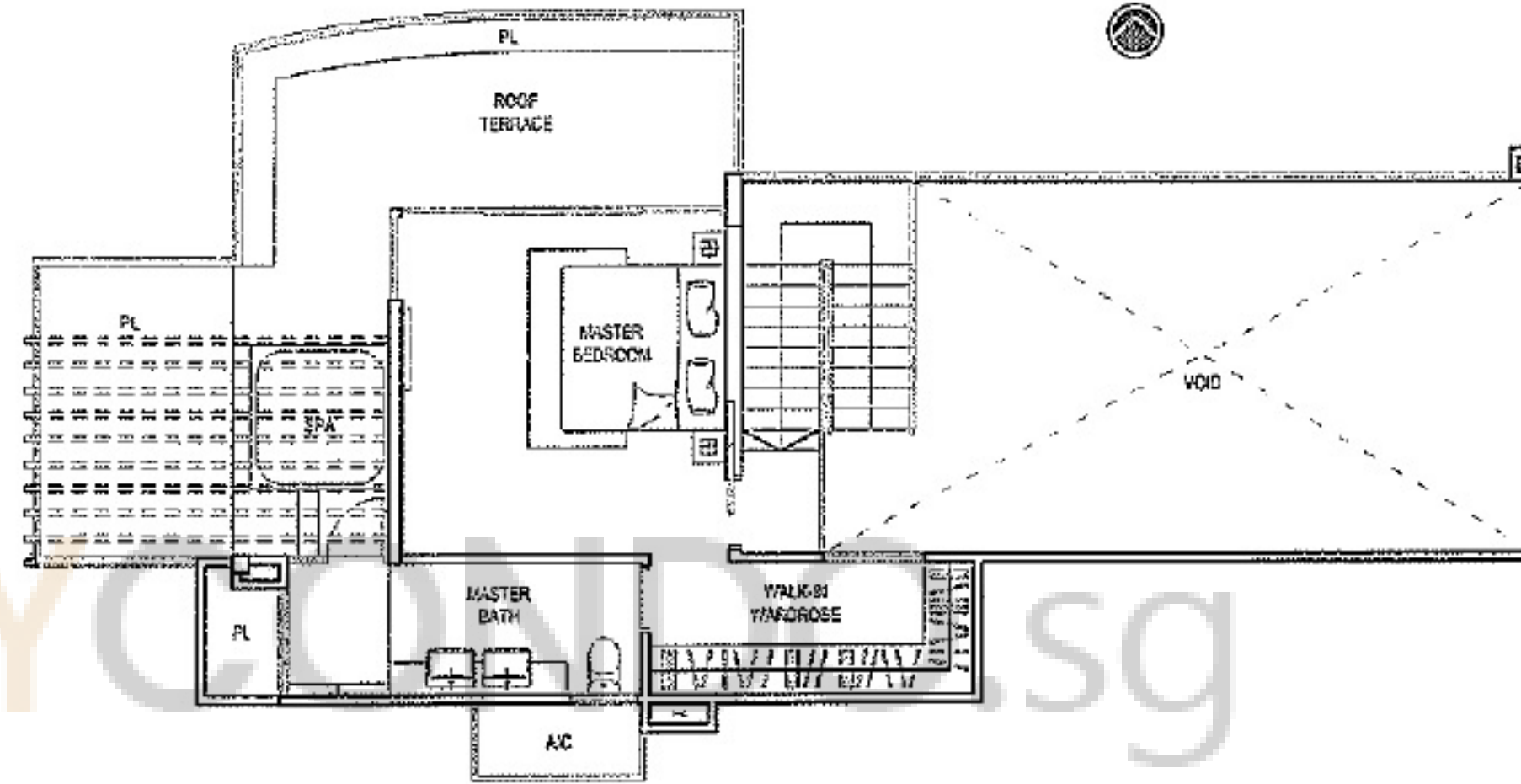
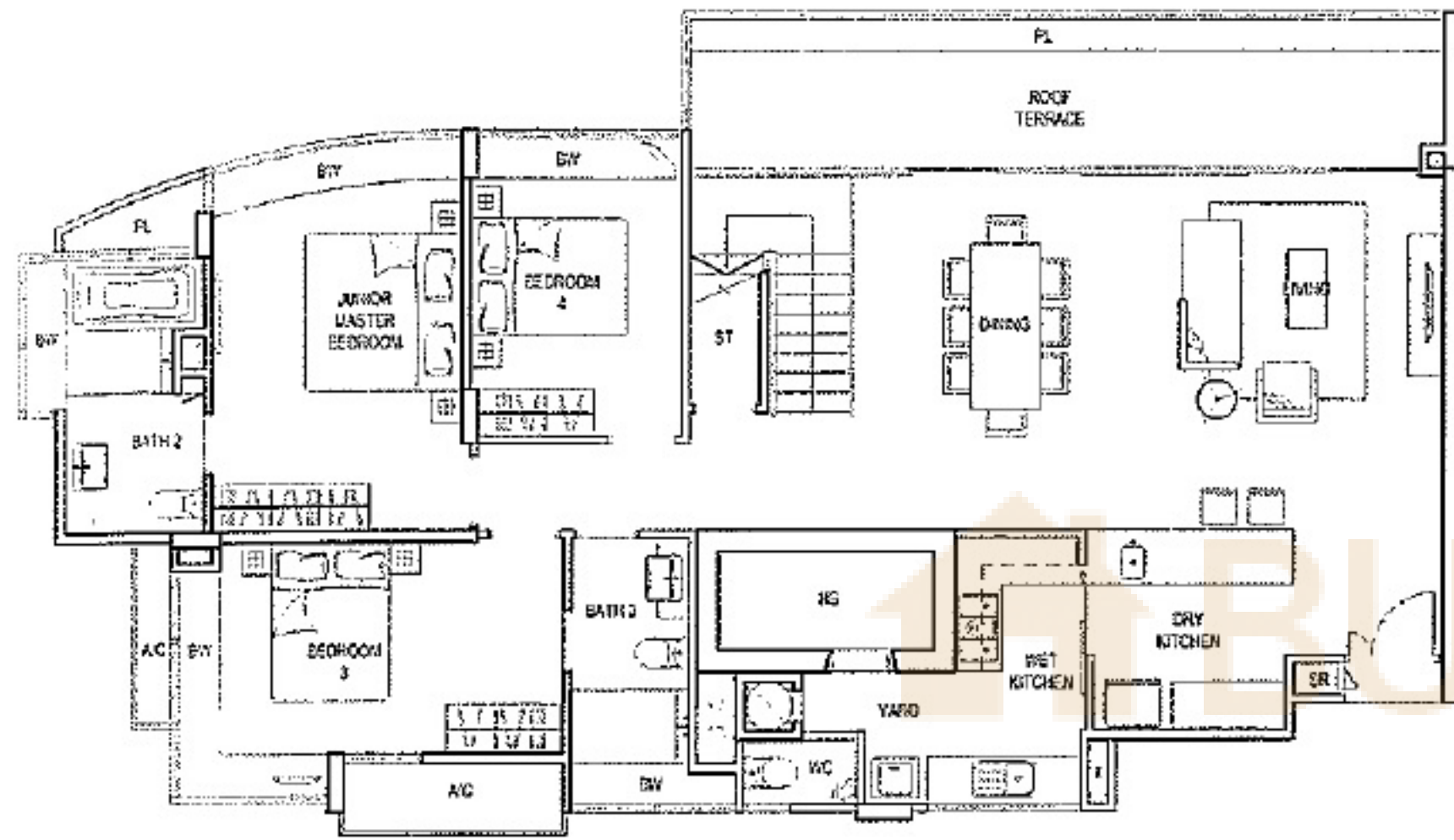

TYPE DL2

#05-24 #05-37 #05-43
#05-28 #05-41 #05-48

Total Area	2874 sq ft	267 sq m
Living/Dining/Dry Kitchen	42.8 sq m	
Junior Master Bedroom	15.7 sq m	
Bedroom 3	14.2 sq m	
Bedroom 4	10.2 sq m	

ATTIC

Master Bedroom	22.7 sq m
----------------	-----------

Area includes FES, A/C, ledge, bay window, balcony, planter, roof terrace and void. Some units are mirror images of the apartment plans shown in the brochure. Please refer to the key plans for orientation. All plans are not drawn to scale and are subject to changes as may be approved by the relevant authorities. All floor areas are approximate measurements only and are subject to government survey.

4-BEDROOM LOFT + STUDY

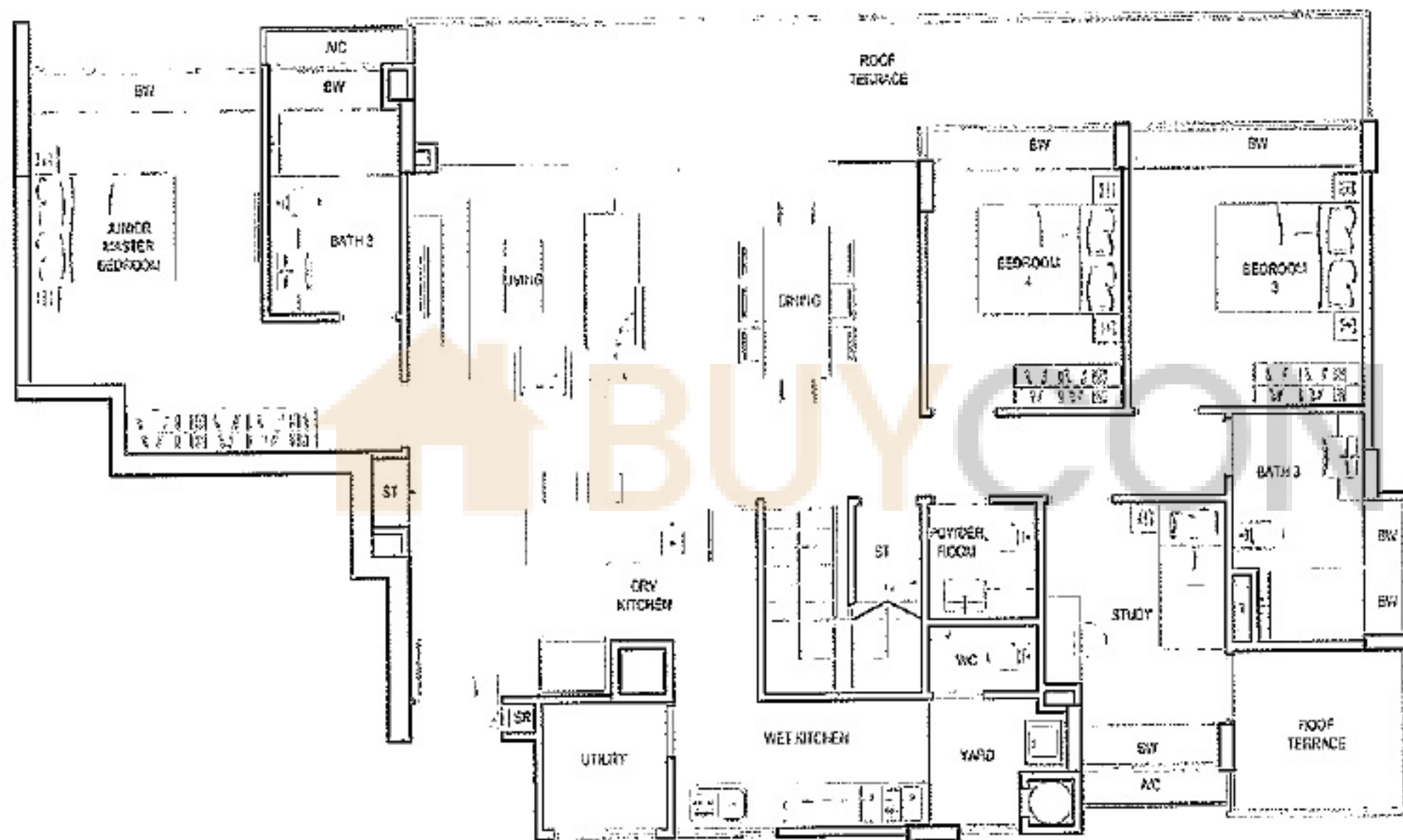
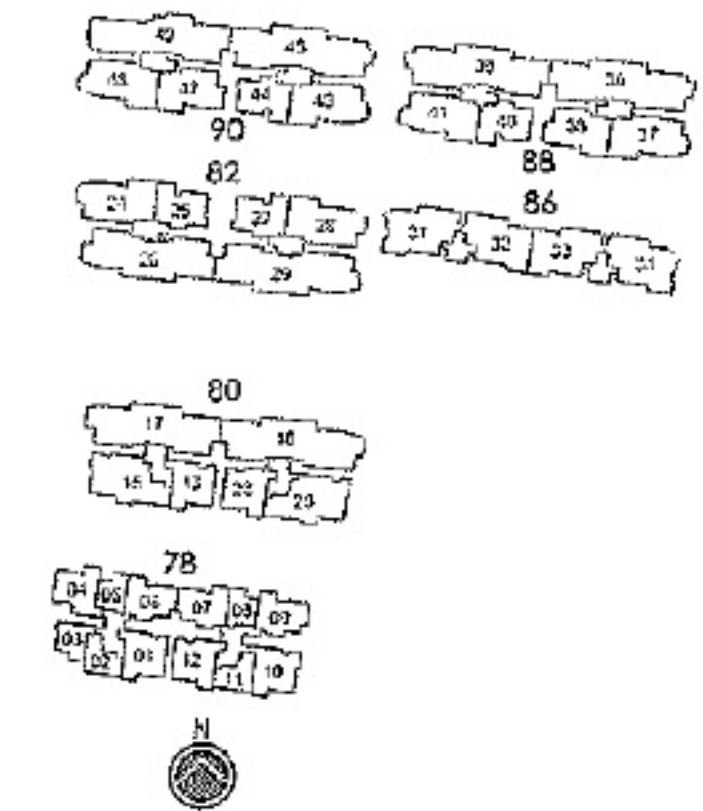
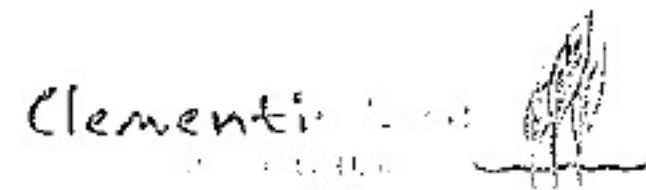

TYPE DL1

#05-15 #05-20

Total Area	2874 sq ft	267 sq m
Living/Dining/Dry Kitchen	47.5 sq m	
Junior Master Bedroom	18.9 sq m	
Bedroom 3	12.2 sq m	
Bedroom 4	10.2 sq m	
Study	8.2 sq m	

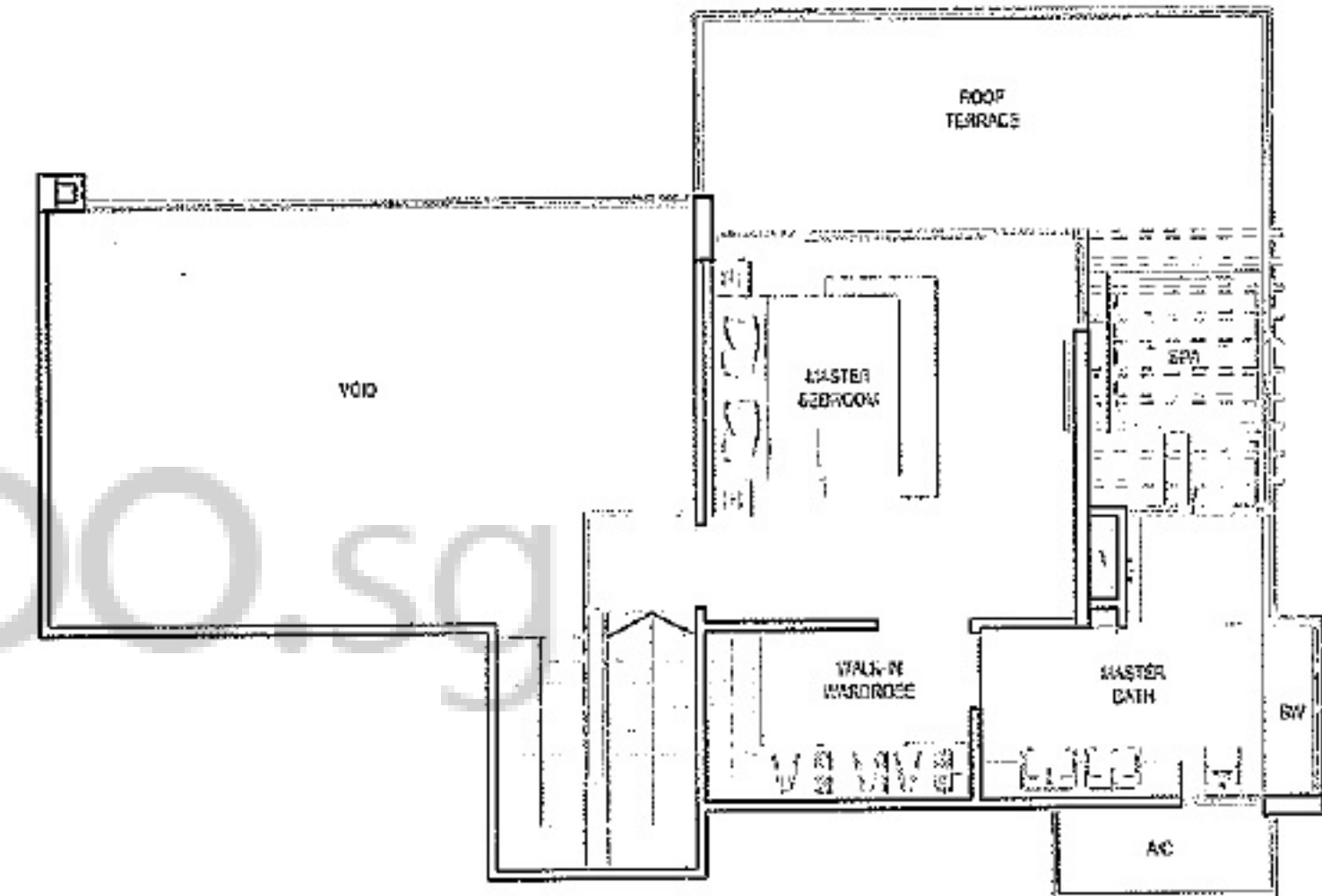

ATTIC

Master Bedroom	21.8 sq m
----------------	-----------

1. All floor areas are approximate measurements only and are subject to government survey.
 2. All floor areas are approximate measurements only and are subject to government survey.

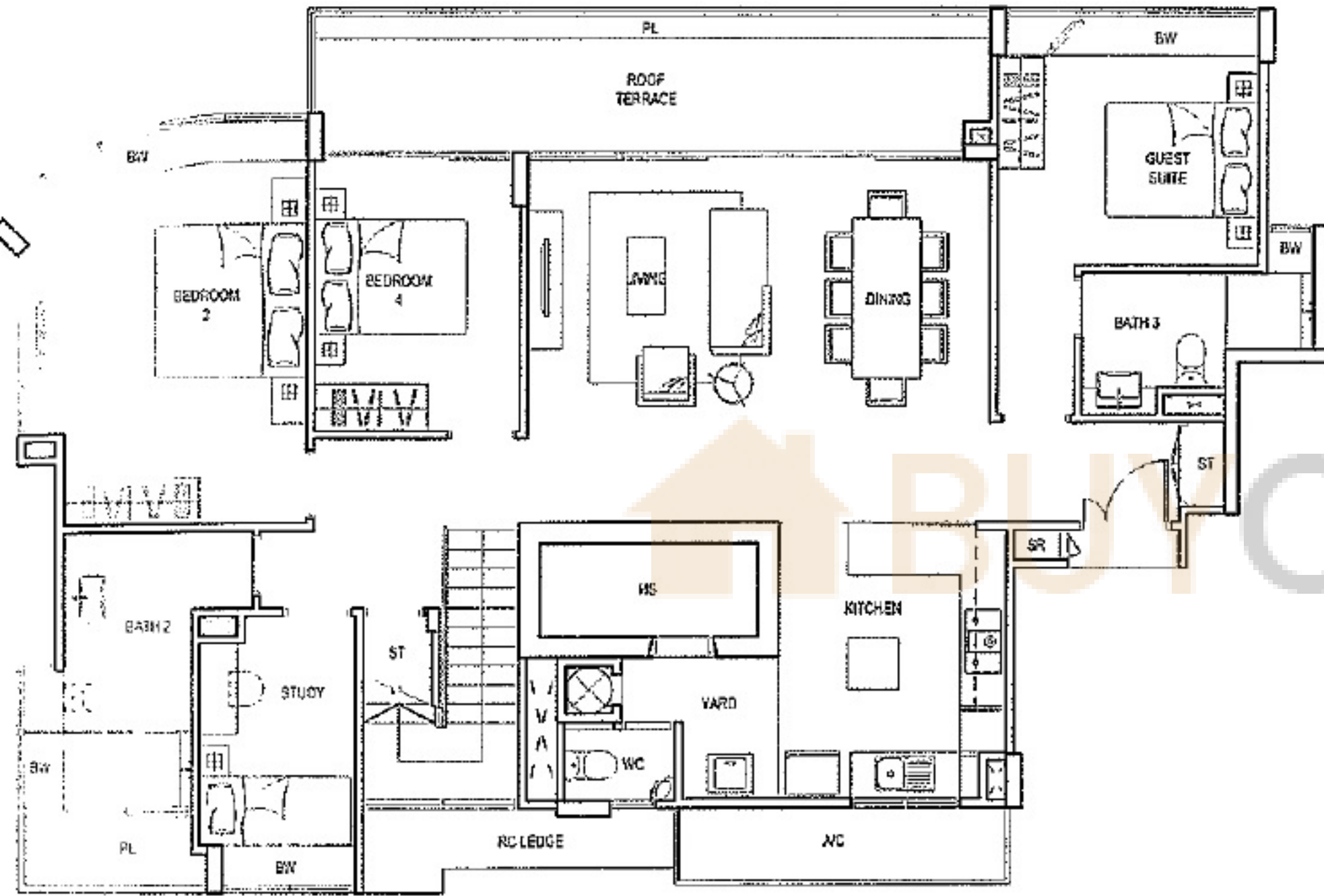
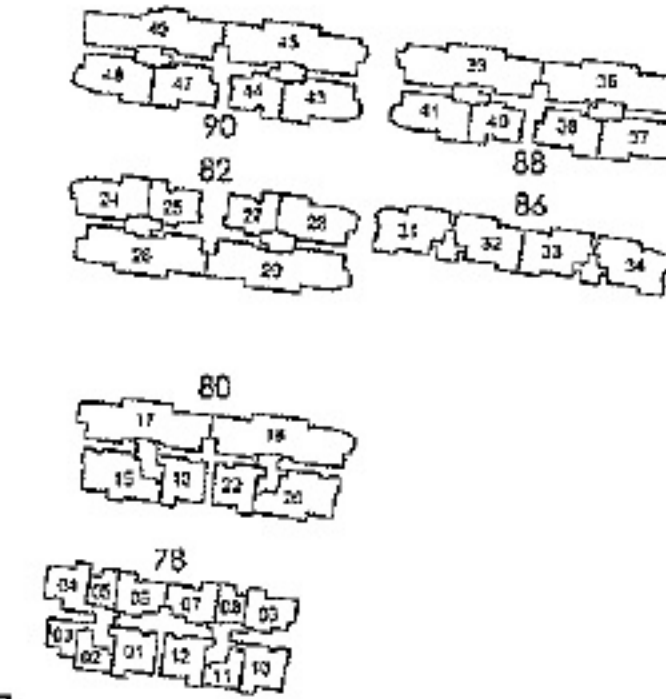

TYPE DGL1

#05-31 #05-34

Total Area	2669 sq ft	248 sq m
Living/Dining	37.4 sq m	
Bedroom 2	18.8 sq m	
Guest Suite	13.0 sq m	
Bedroom 4	9.4 sq m	
Study	6.8 sq m	

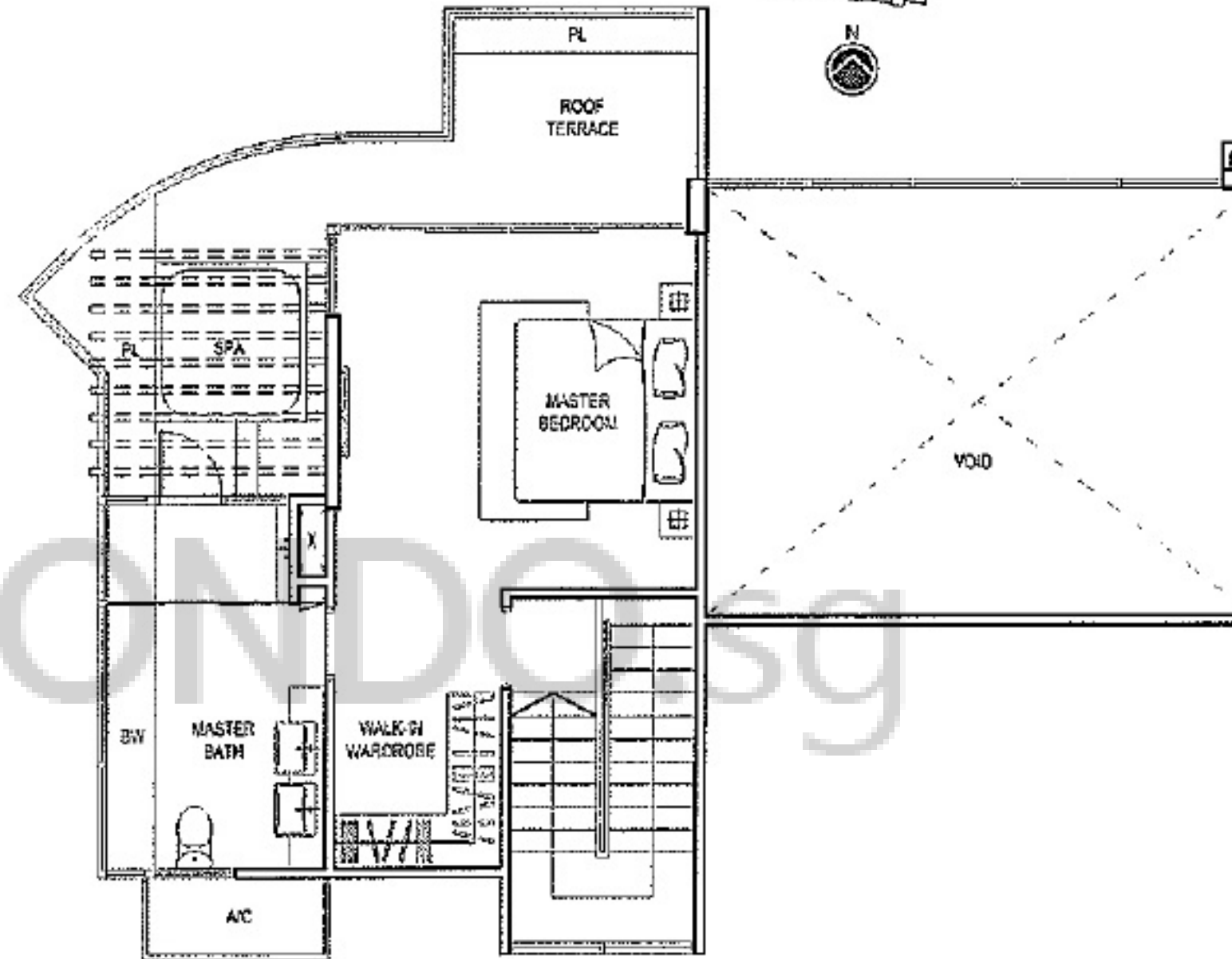

ATTIC

Master Bedroom	21.2 sq m
----------------	-----------

4-BEDROOM LOFT (Including Guest Suite) + STUDY

4-BEDROOM LOFT (including Guest Suite) + STUDY

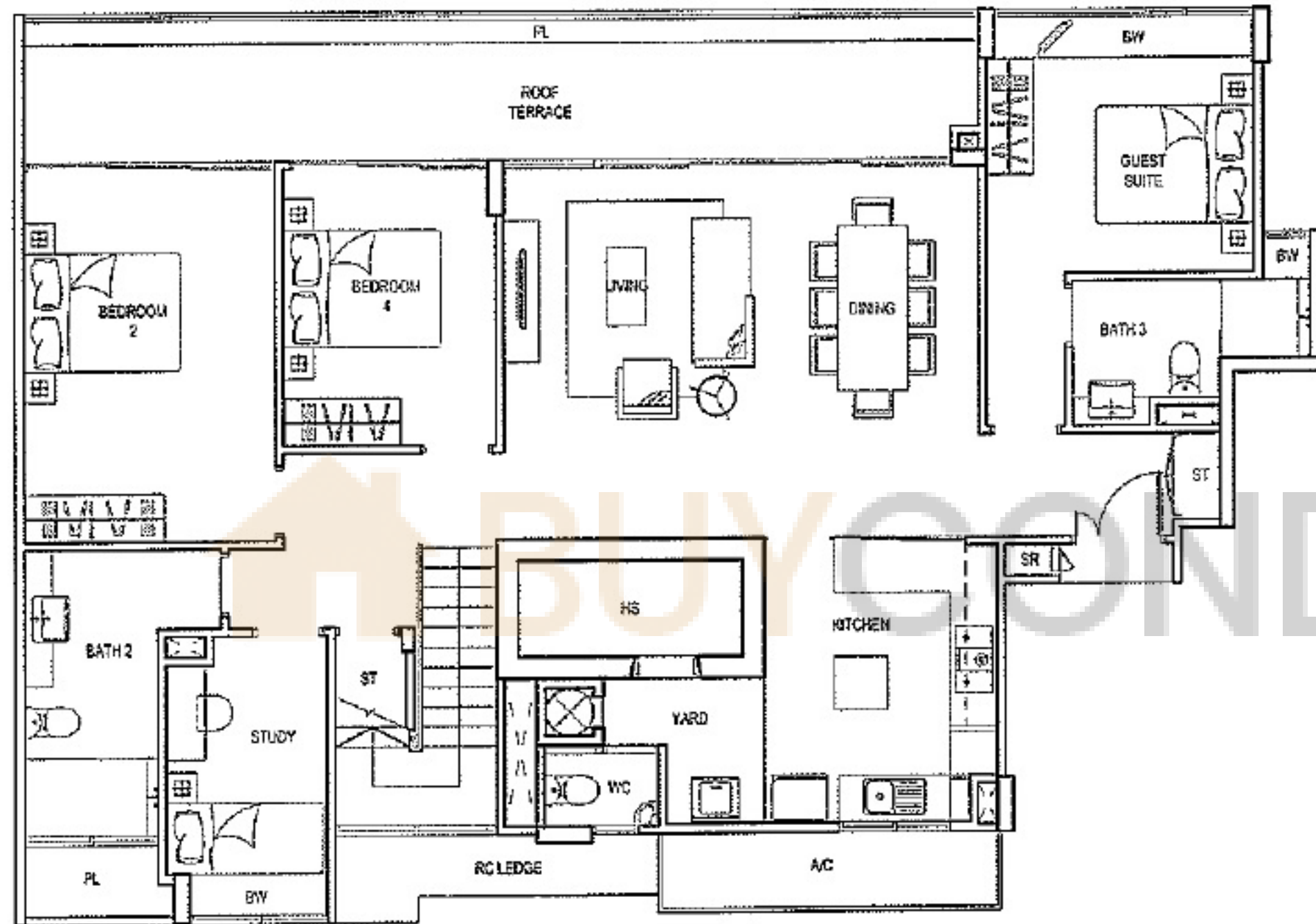
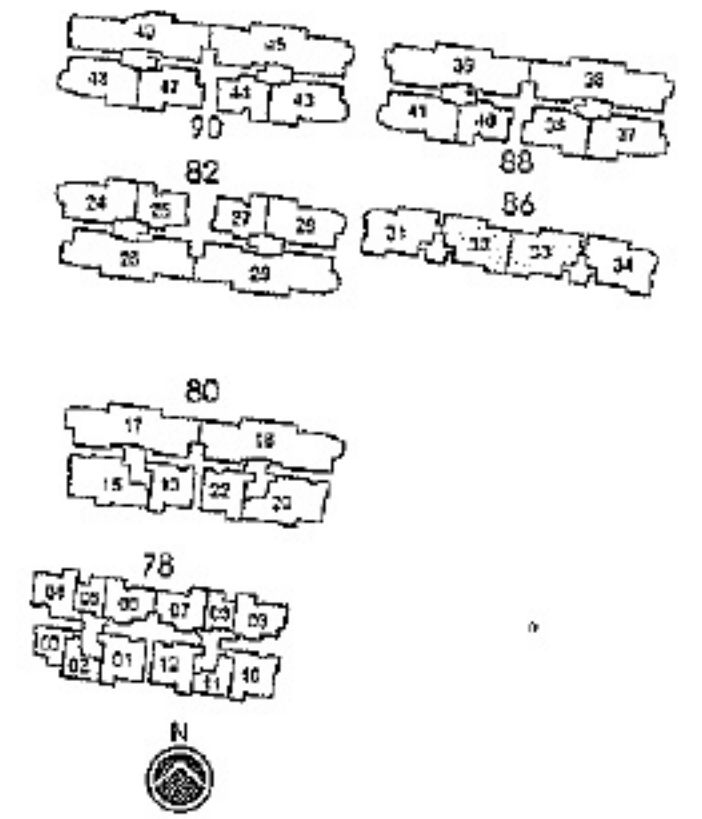

TYPE DGL2

#05-32 #05-33

Total Area	2702 sq ft	251 sq m
Living/Dining	37.4 sq m	
Bedroom 2	15.1 sq m	
Guest Suite	13.0 sq m	
Bedroom 4	9.4 sq m	
Study	6.8 sq m	

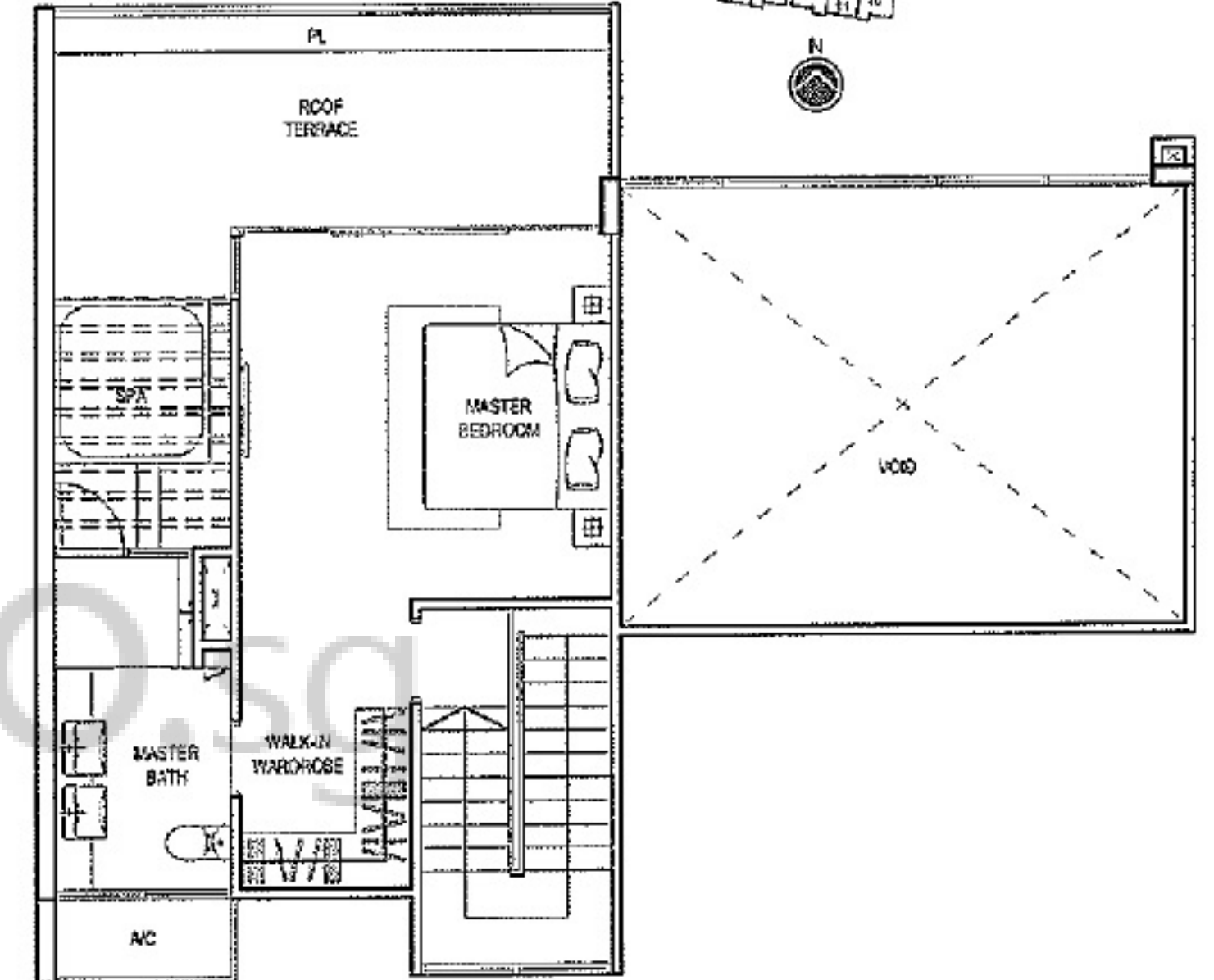

ATTIC

Master Bedroom	21.2 sq m
----------------	-----------

Area includes PES, AC, ledge, bay window, balcony, planter, roof terrace and void. Some units are mirror images of the apartment plans shown in the brochure. Please refer to the key plans for orientation. All plans are not drawn to scale and are subject to changes as may be approved by the relevant authorities. All floor areas are approximate measurements only and are subject to government resurvey.

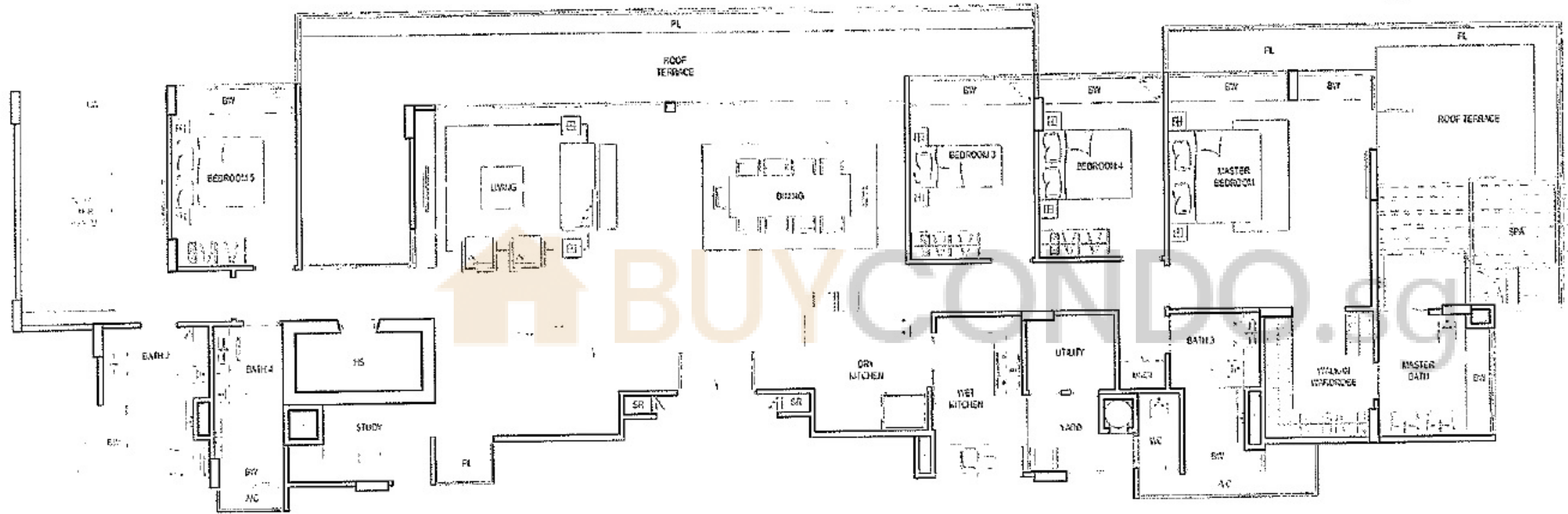
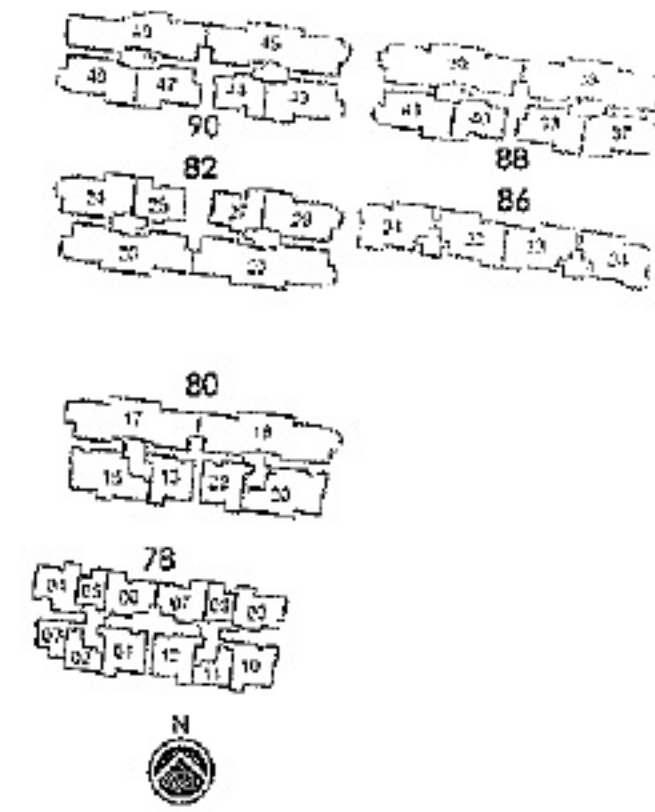

#05-36 #05-39 #05-45

Total Area	3197 sq ft	297 sq m
Dry Kitchen	81.7 sq m	
Bath	28.0 sq m	
Bedroom	17.5 sq m	
	10.3 sq m	
	10.3 sq m	
	10.2 sq m	
	4.4 sq m	

For more information, please refer to the attached and read. Some units are under review of the apartment plan shown in the brochure. Please refer to the key plan for orientation. All floor area measurements may be approved by the relevant authority. All floor areas are approximate measurements only and are subject to government survey.

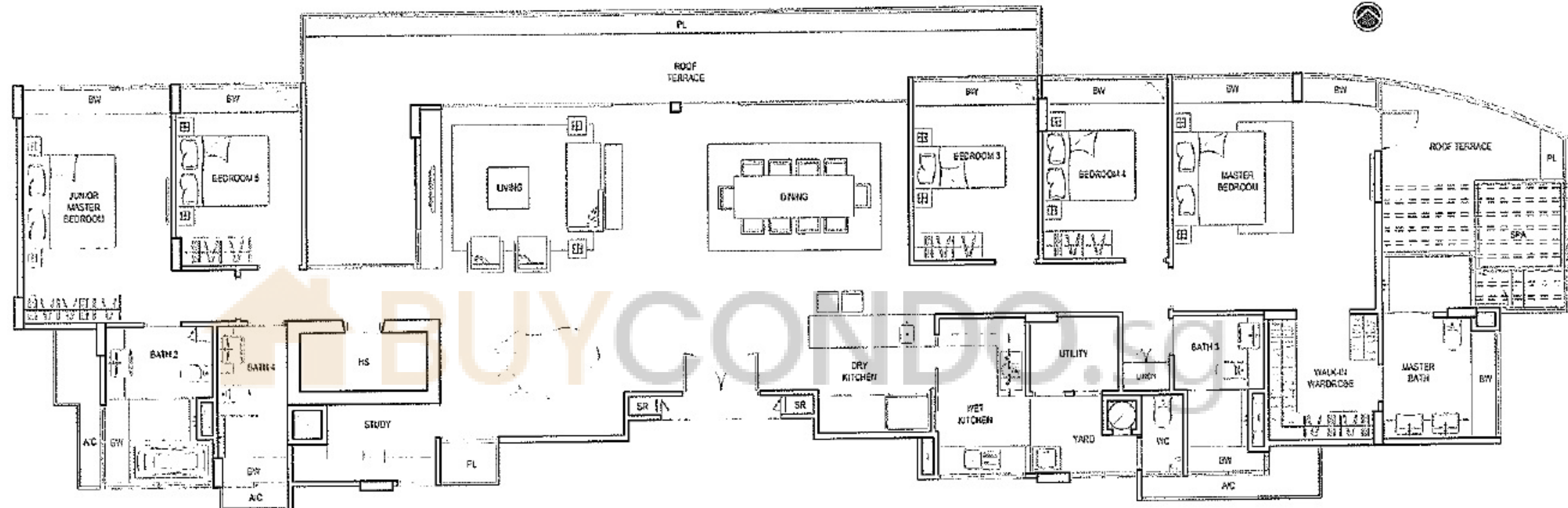
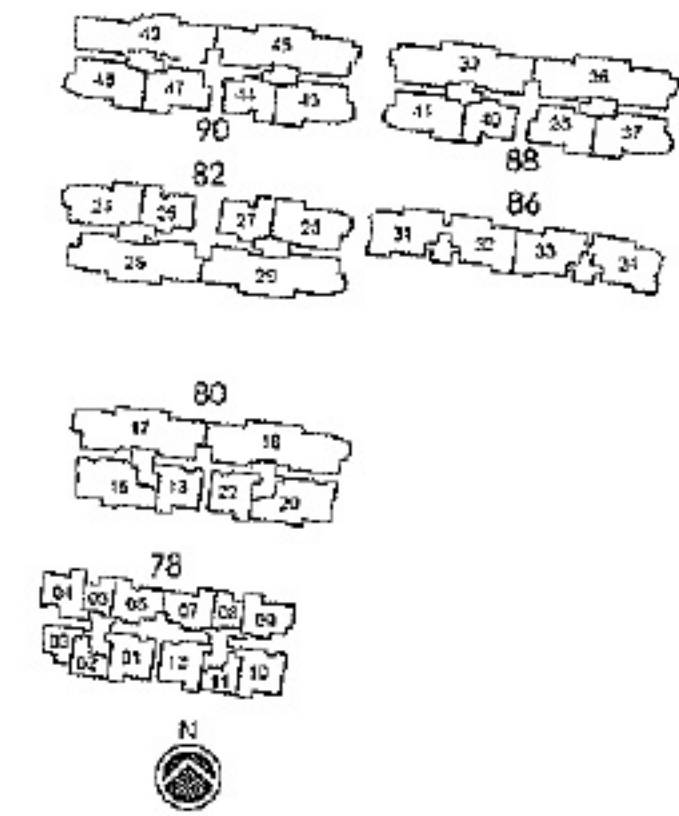

#05-18 #05-29

Total Area	3079 sq ft	286 sq m
Living/Dining/Dry Kitchen	81.7 sq m	
Master Bedroom	28.0 sq m	
Junior Master Bedroom	17.5 sq m	
Bedroom 3	10.3 sq m	
Bedroom 4	10.3 sq m	
Bedroom 5	10.2 sq m	
Study	4.4 sq m	

Area includes PES, A/C and/or bay window, balcony, plotter, roof terrace and void. Some units are mirror images of the apartment plans shown in the brochure. Please refer to the key plans for orientation. All plans are not drawn to scale and are subject to changes as may be approved by the relevant authorities. All floor areas are approximate measurements only and are subject to government survey.

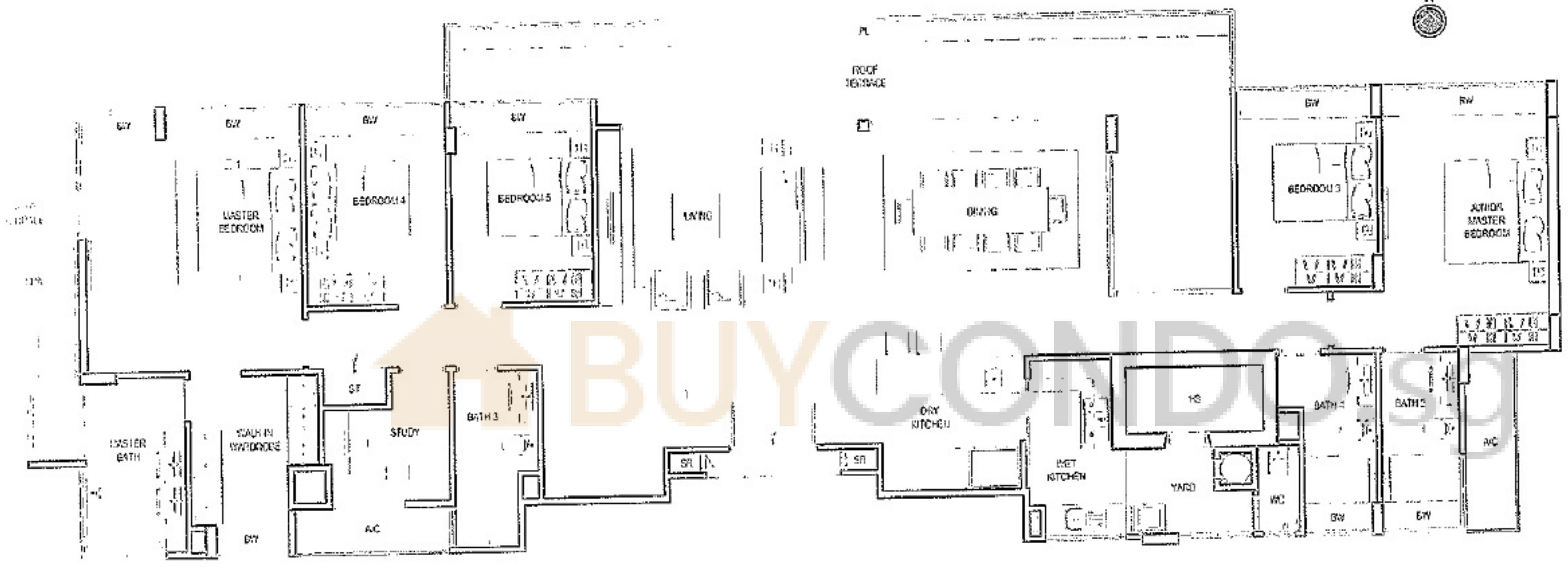
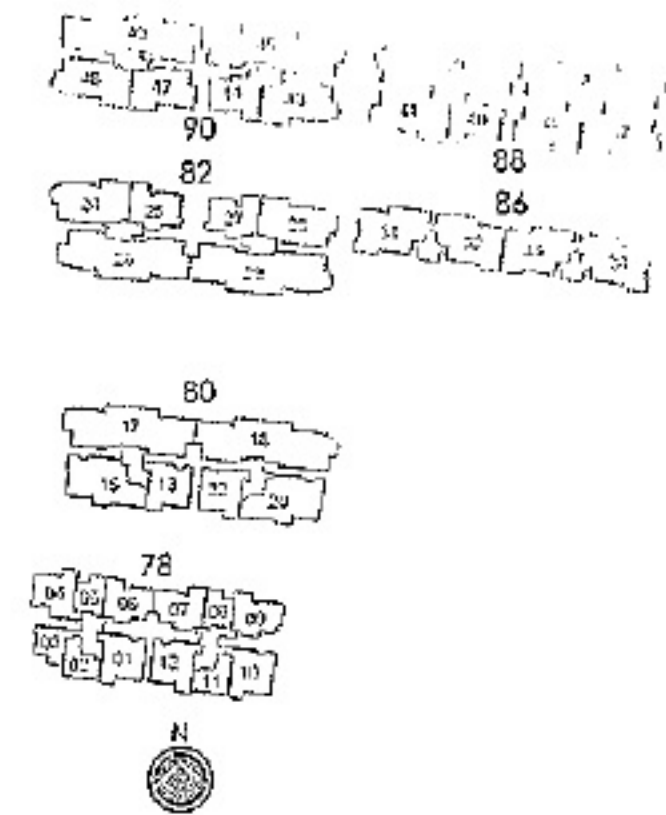

#05-26 #05-26

Room Area	2831 sq ft	263 sq m
Living/Dining/Dry Kitchen	74.3 sq m	
Bedroom	27.3 sq m	
Master Bedroom	17.0 sq m	
Bedroom 3	10.2 sq m	
Bedroom 4	10.2 sq m	
Bedroom 5	8.8 sq m	
1.	4.8 sq m	

1. The floor plan is for information only. It does not constitute an offer of a particular unit. Please refer to the floor plan for information on the actual layout and dimensions of the unit. All floor area is approximate and elements only and are subject to practical testing.

5-BEDROOM PENTHOUSE

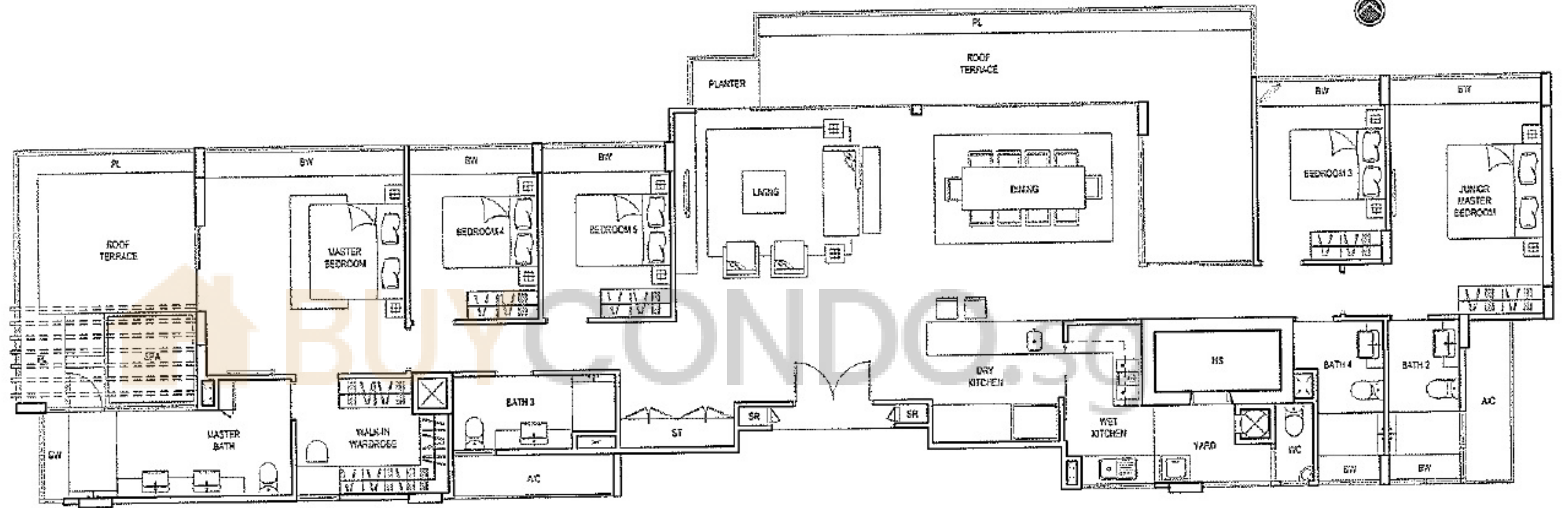
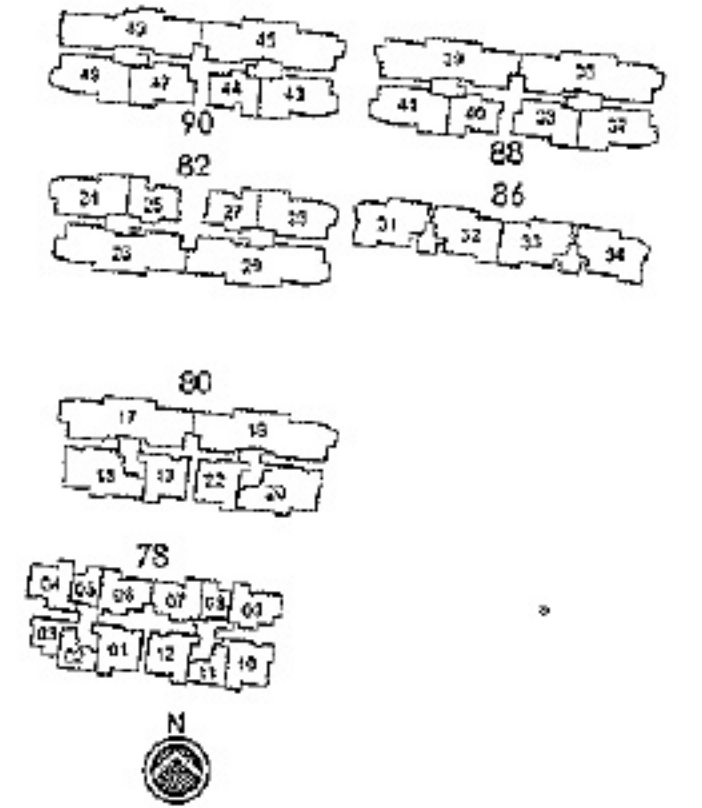

#05-49

Total Area	2799 sq ft	260 sq m
Living/Dining/Dry Kitchen	71.5 sq m	
Master Bedroom	27.2 sq m	
Junior Master Bedroom	17.0 sq m	
Bedroom 3	10.2 sq m	
Bedroom 4	9.6 sq m	
Bedroom 5	9.6 sq m	

Area includes PES, A/C ledge, bay window, balcony, planter, roof terrace and ward. Some units are mirror images of the apartment plans shown in the brochure. Please refer to the key plans for orientation. All plans are not drawn to scale and are subject to changes as may be approved by the relevant authorities. All floor areas are approximate measurements only and are subject to government resurvey.