

Type A1p 657 sq ft

(incl a/c ledge, planter and PES)

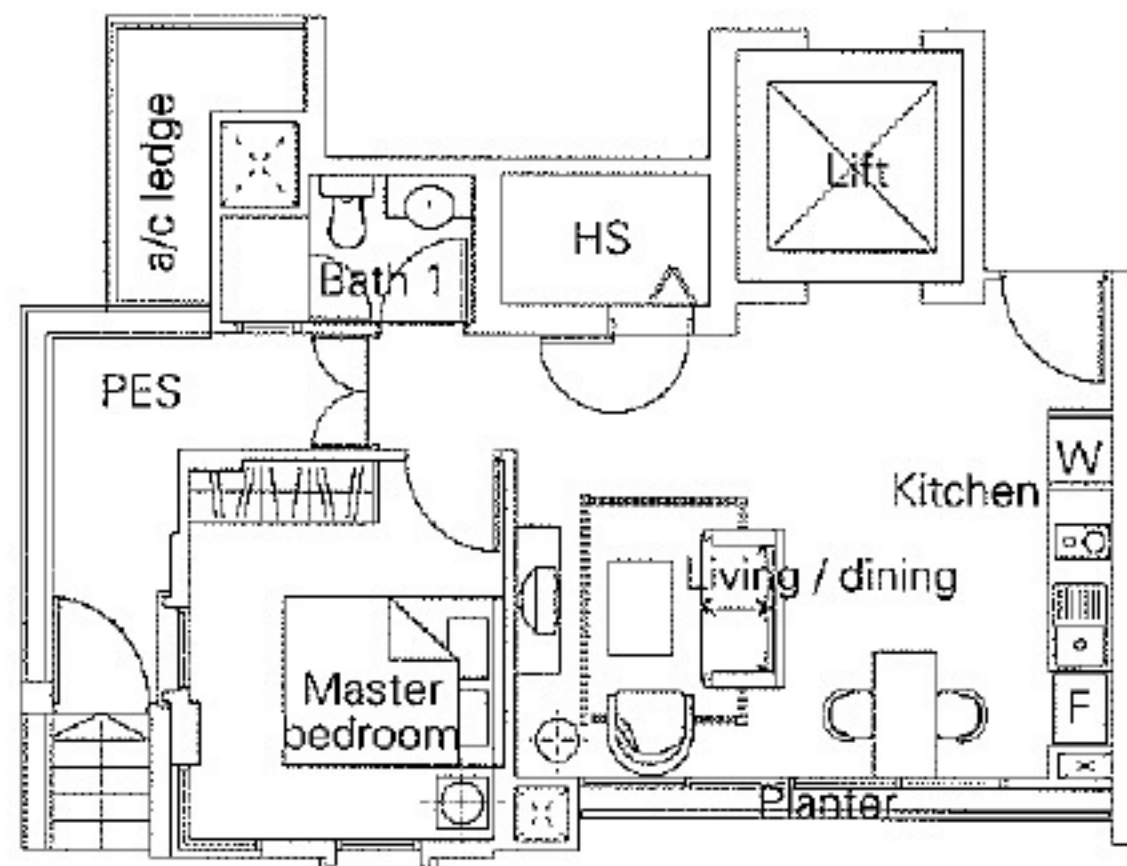

Type A1 538 sq ft

(incl a/c ledge)

Type A1b 764 sq ft

(incl a/c ledge and private roof terrace)

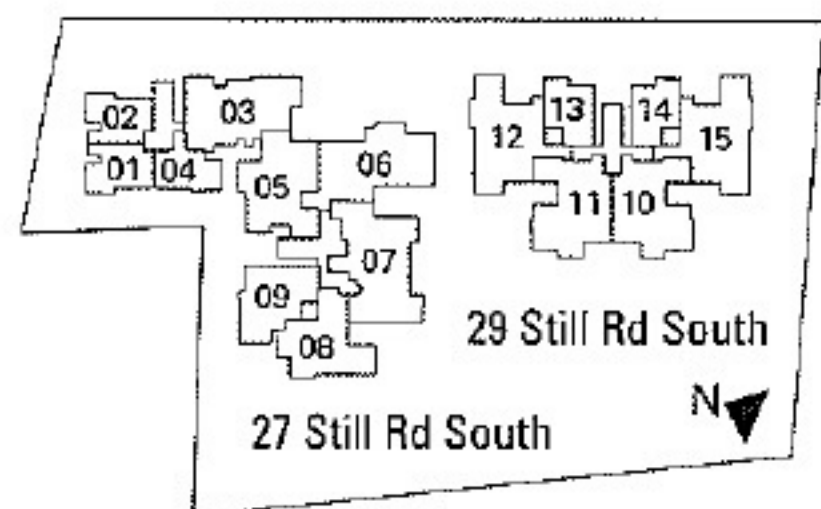
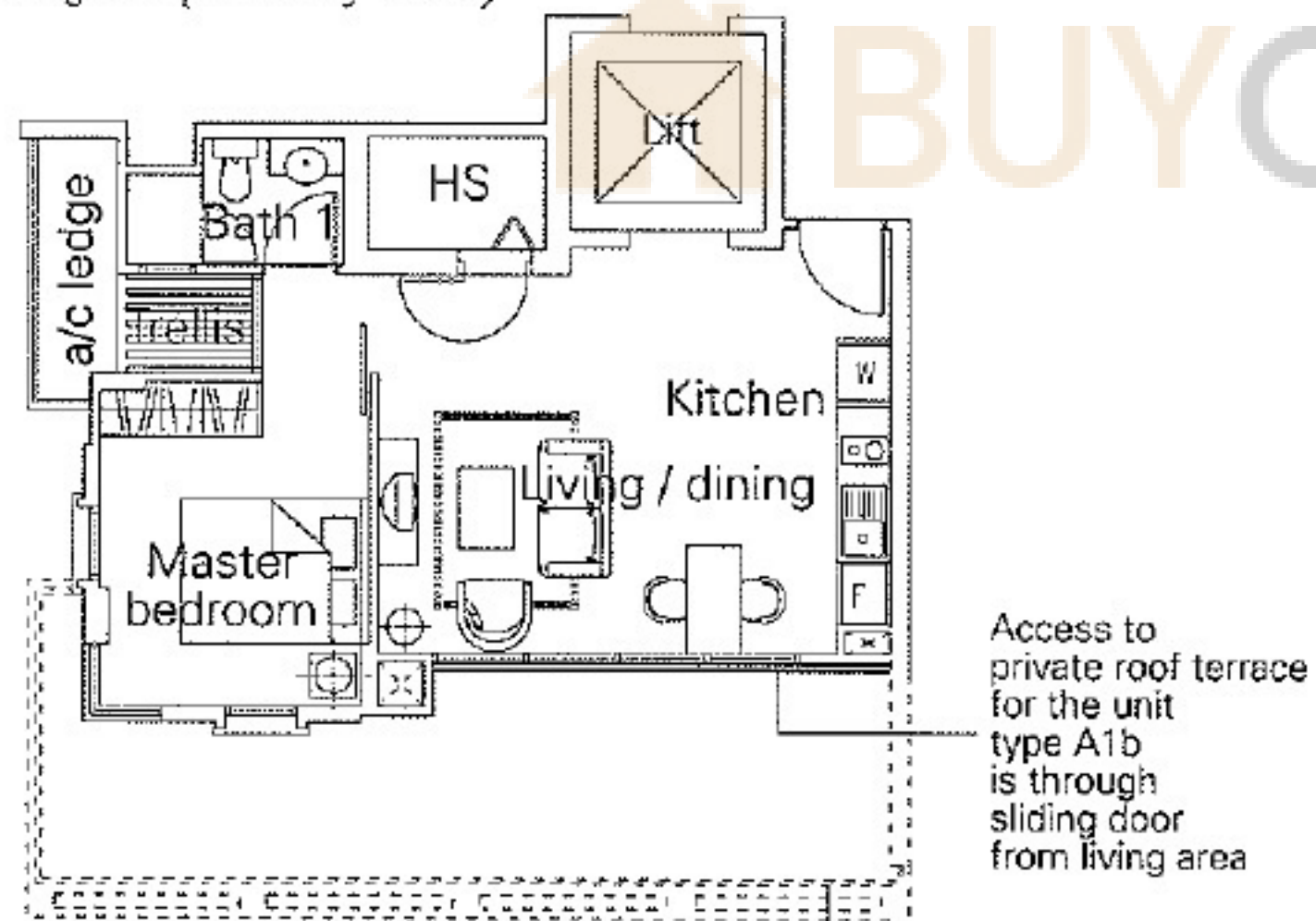

Line of private roof for unit type A1b

27 Still Road South

#05-01 A1r	#05-02 A1r	#05-03 C1r	#05-04 A2r	#05-05 C2r	#05-06 C3r	#05-07 D1r	#05-08 B2r	#05-09 B1r
#04-01 A1	#04-02 A1	#04-03 C1	#04-04 A2	#04-05 C2	#04-06 C3	#04-07 D1	#04-08 B2	#04-09 B1
#03-01 A1	#03-02 A1	#03-03 C1	#03-04 A2	#03-05 C2	#03-06 C3	#03-07 D1	#03-08 B2	#03-09 B1
#02-01 A1	#02-02 A1b	#02-03 C1	#02-04 A2	#02-05 C2	#02-06 C3	#02-07 D1	#02-08 B2	#02-09 B1
#01-01 A1p		#01-03 C1p	#01-04 A2a	#01-05 C2p	#01-06 C3p	#01-07 D1p	#01-08 B2p	#01-09 B1a

* PES is an open uncovered area

* Roof terrace is open to the sky

All plans are not to scale and subject to change as may be approved by the relevant authority. Areas are approximate measurements and subject to final survey.

Type A1r 1044 sq ft
(incl a/c ledge, roof terrace and void)

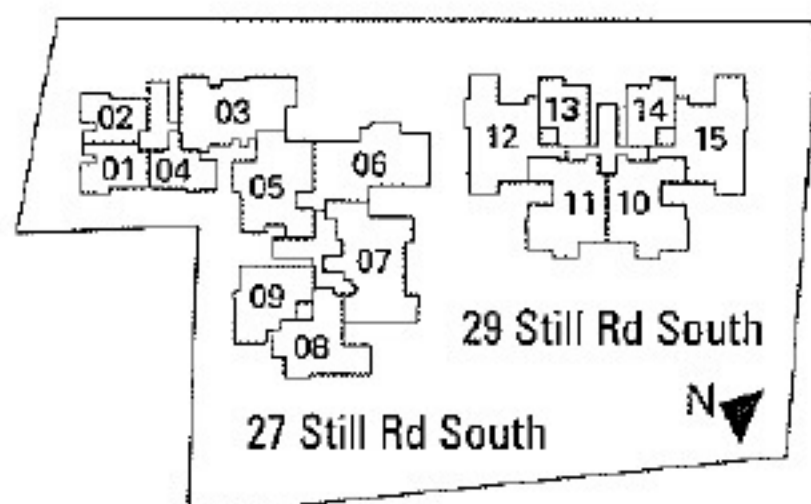
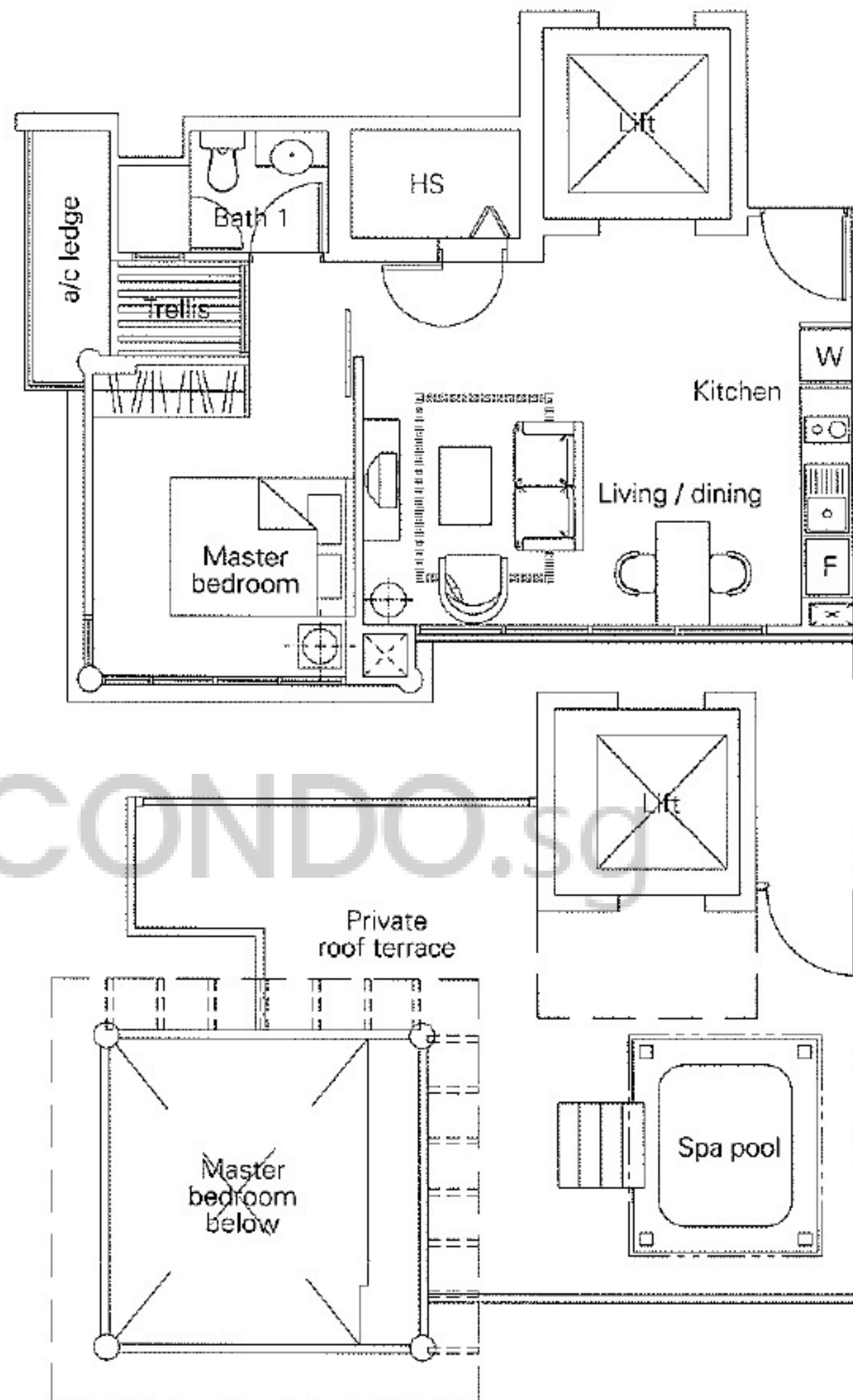

27 Still Road South

#05-01 A1r	#05-02 A1r	#05-03 C1r	#05-04 A2r	#05-05 C2r	#05-06 C3r	#05-07 D1r	#05-08 B2r	#05-09 B1r
#04-01 A1	#04-02 A1	#04-03 C1	#04-04 A2	#04-05 C2	#04-06 C3	#04-07 D1	#04-08 B2	#04-09 B1
#03-01 A1	#03-02 A1	#03-03 C1	#03-04 A2	#03-05 C2	#03-06 C3	#03-07 D1	#03-08 B2	#03-09 B1
#02-01 A1	#02-02 A1b	#02-03 C1	#02-04 A2	#02-05 C2	#02-06 C3	#02-07 D1	#02-08 B2	#02-09 B1
#01-01 A1p		#01-03 C1p	#01-04 A2a	#01-05 C2p	#01-06 C3p	#01-07 D1p	#01-08 B2p	#01-09 B1a

- * PES is an open uncovered area
- * Roof terrace is open to the sky

All plans are not to scale and subject to change as may be approved by the relevant authority. Areas are approximate measurements and subject to final survey.

Type A2a 463 sq ft
(incl a/c ledge and planter)

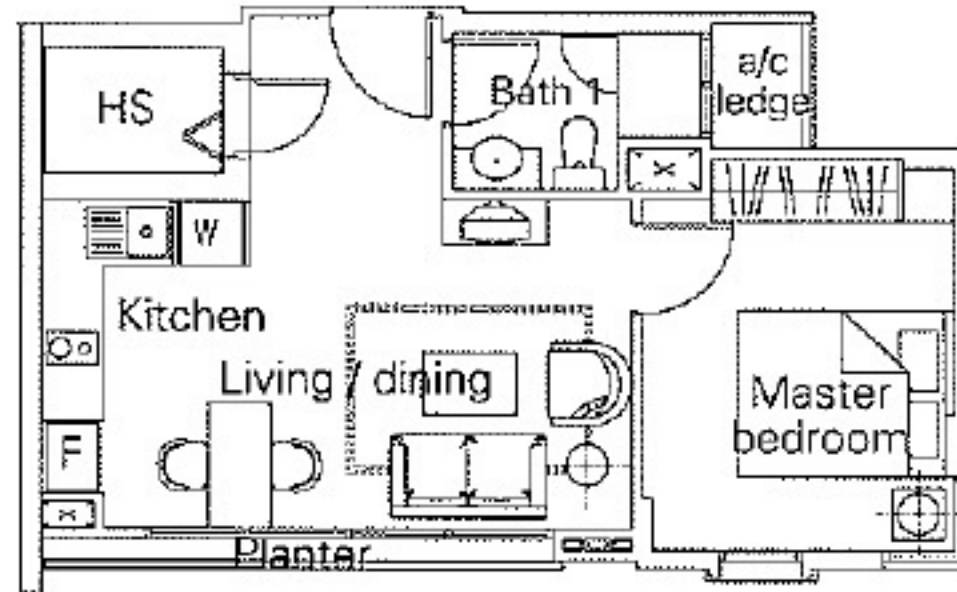

Type A2 484 sq ft
(incl a/c ledge)

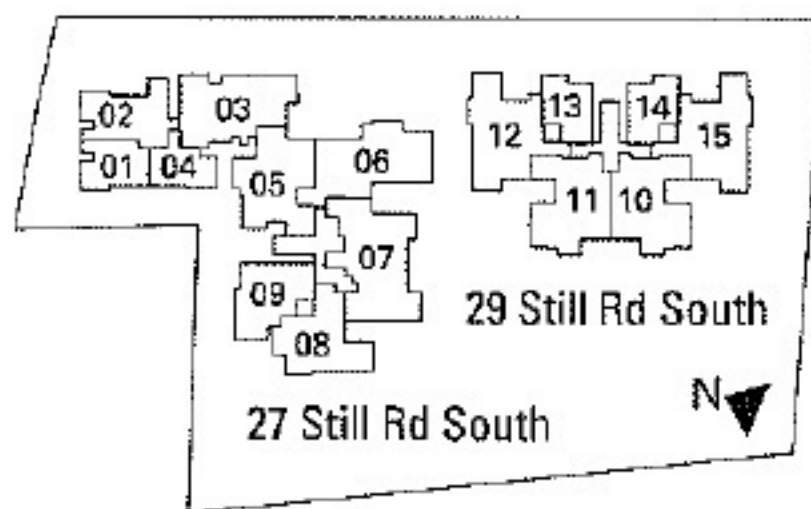
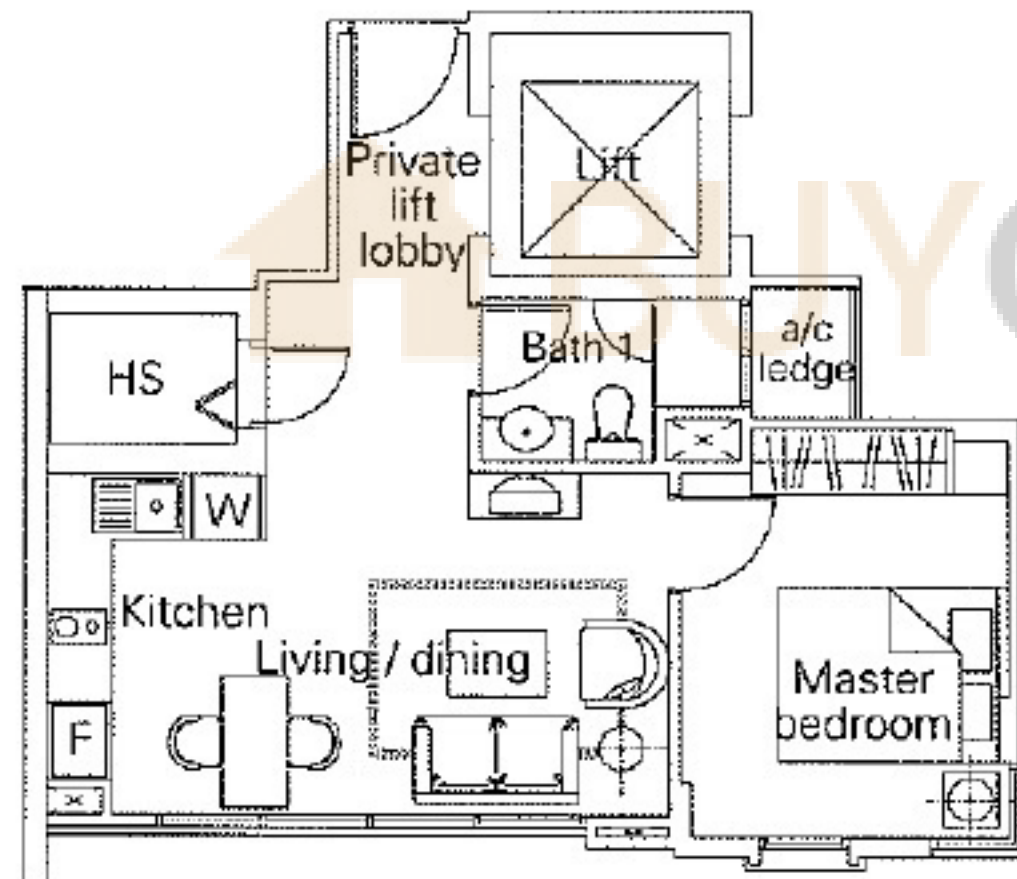

27 Still Road South

#05-01 A1r	#05-02 A1r	#05-03 C1r	#05-04 A2r	#05-05 C2r	#05-06 C3r	#05-07 D1r	#05-08 B2r	#05-09 B1r
#04-01 A1	#04-02 A1	#04-03 C1	#04-04 A2	#04-05 C2	#04-06 C3	#04-07 D1	#04-08 B2	#04-09 B1
#03-01 A1	#03-02 A1	#03-03 C1	#03-04 A2	#03-05 C2	#03-06 C3	#03-07 D1	#03-08 B2	#03-09 B1
#02-01 A1	#02-02 A1b	#02-03 C1	#02-04 A2	#02-05 C2	#02-06 C3	#02-07 D1	#02-08 B2	#02-09 B1
#01-01 A1p		#01-03 C1p	#01-04 A2a	#01-05 C2p	#01-06 C3p	#01-07 D1p	#01-08 B2p	#01-09 B1a

* Roof terrace is open to the sky

All plans are not to scale and subject to change as may be approved by the relevant authority. Areas are approximate measurements and subject to final survey.

Type A2r 1001 sq ft
 (incl a/c ledge, roof terrace and void)

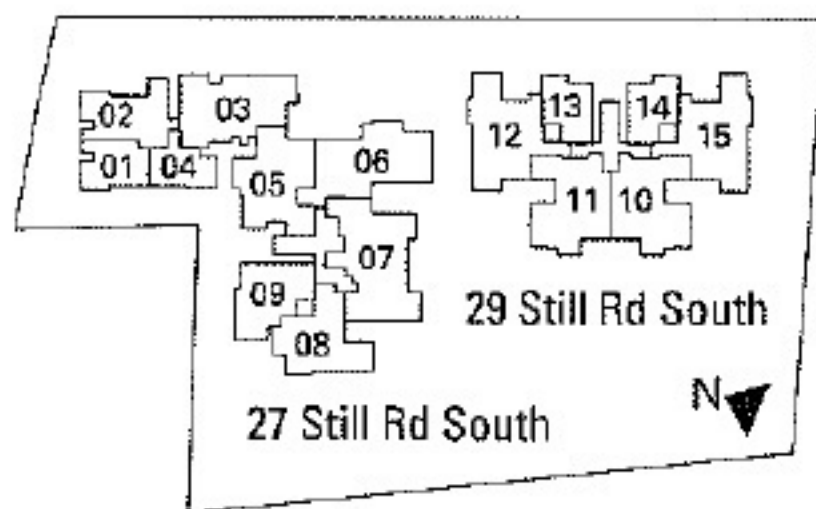
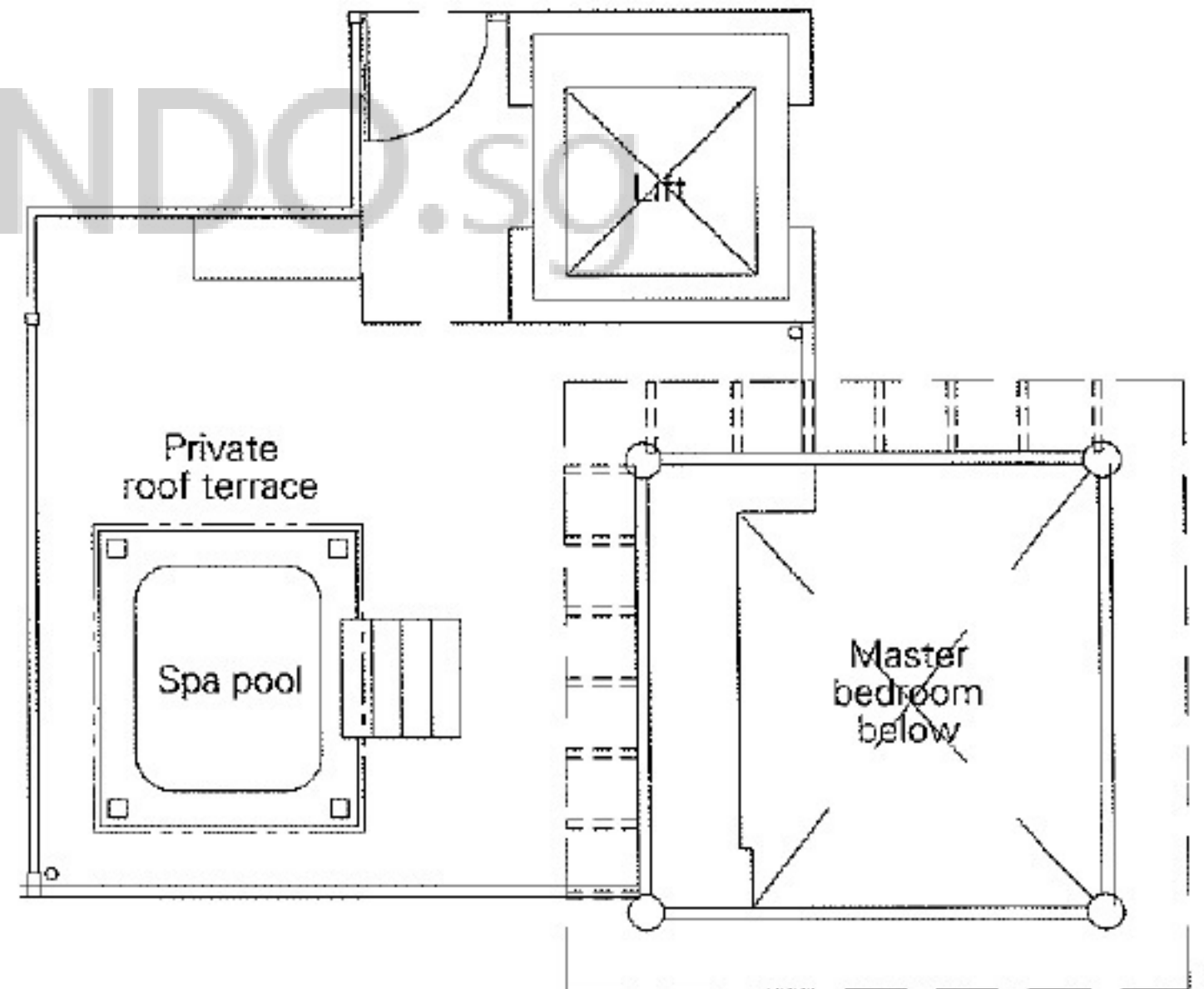
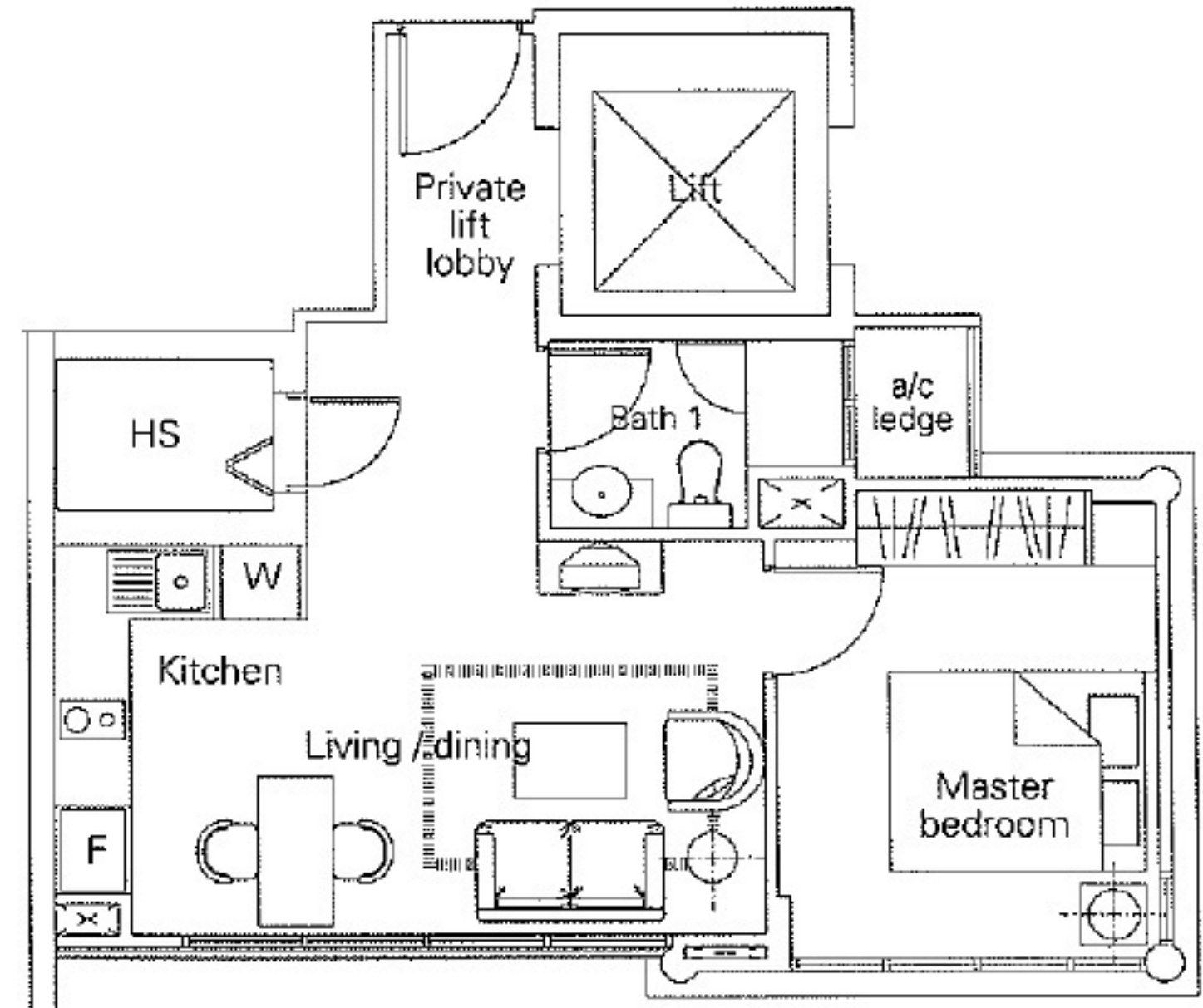

27 Still Road South

#05-01 A1r	#05-02 A1r	#05-03 C1r	#05-04 A2r	#05-05 C2r	#05-06 C3r	#05-07 D1r	#05-08 B2r	#05-09 B1r
#04-01 A1	#04-02 A1	#04-03 C1	#04-04 A2	#04-05 C2	#04-06 C3	#04-07 D1	#04-08 B2	#04-09 B1
#03-01 A1	#03-02 A1	#03-03 C1	#03-04 A2	#03-05 C2	#03-06 C3	#03-07 D1	#03-08 B2	#03-09 B1
#02-01 A1	#02-02 A1b	#02-03 C1	#02-04 A2	#02-05 C2	#02-06 C3	#02-07 D1	#02-08 B2	#02-09 B1
#01-01 A1p		#01-03 C1p	#01-04 A2a	#01-05 C2p	#01-06 C3p	#01-07 D1p	#01-08 B2p	#01-09 B1a

* Roof terrace is open to the sky

All plans are not to scale and subject to change as may be approved by the relevant authority. Areas are approximate measurements and subject to final survey.

Type A3p, 678 sq ft (incl a/c ledge and PES)

Type A3, 506 sq ft (incl a/c ledge)

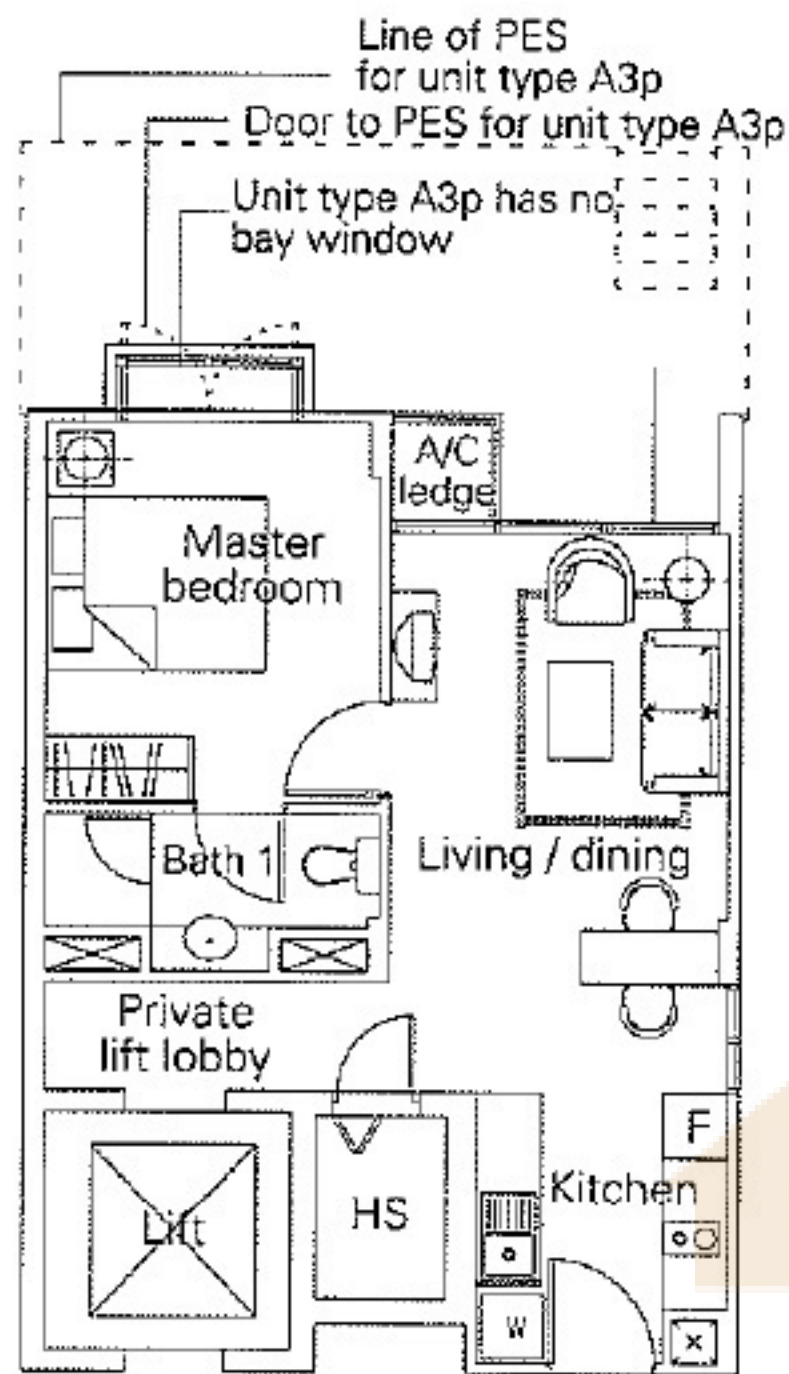
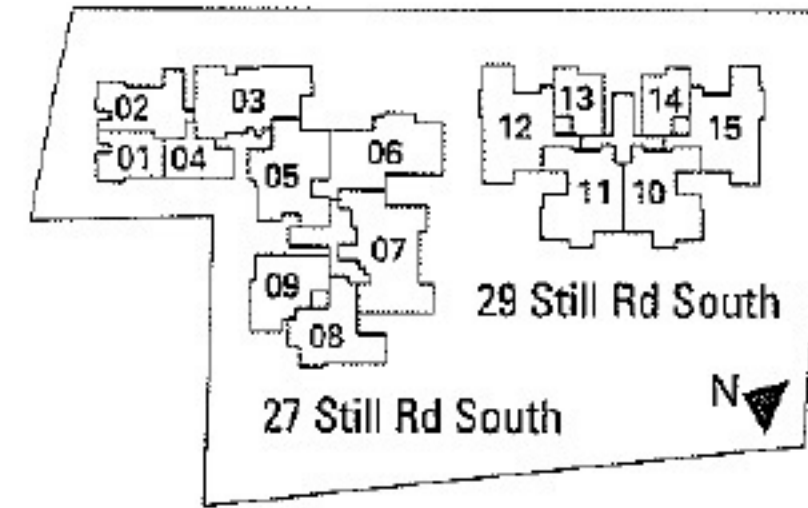

Access to PES for the unit type A3p is through sliding door from living area

29 Still Road South

#05-10 C5r	#05-11 C5r	#05-12 C4r	#05-13 A3r	#05-14 A3r	#05-15 C4r
#04-10 C5	#04-11 C5	#04-12 C4	#04-13 A3	#04-14 A3	#04-15 C4
#03-10 C5	#03-11 C5	#03-12 C4	#03-13 A3	#03-14 A3	#03-15 C4
#02-10 C5	#02-11 C5	#02-12 C4	#02-13 A3	#02-14 A3	#02-15 C4
#01-10 C5fp	#01-11 C5p		#01-13 A3p	#01-14 A3p	#01-15 C4p

BUYCONDO.sg

- PES is an open uncovered area
- Roof terrace is open to the sky

All plans are not to scale and subject to change as may be approved by the relevant authority. Areas are approximate measurements and subject to final survey.

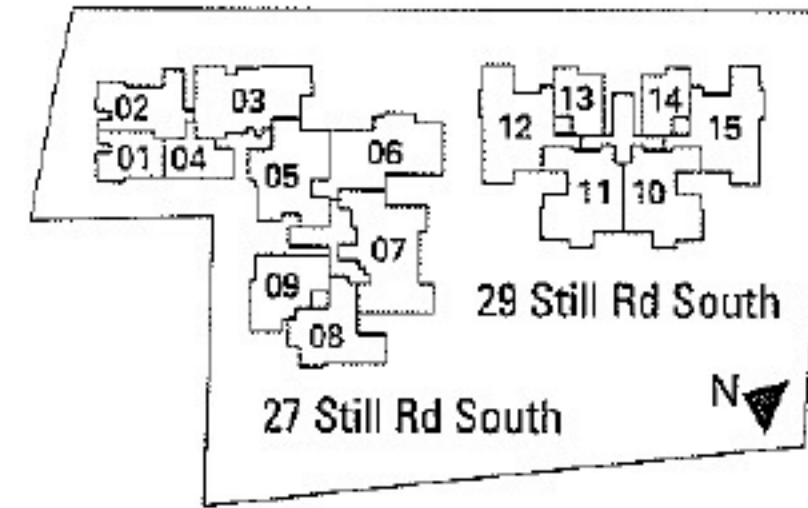

29 Still Road South

#05-10 C5r	#05-11 C5r	#05-12 C4r	#05-13 A3r	#05-14 A3r	#05-15 C4r
#04-10 C5	#04-11 C5	#04-12 C4	#04-13 A3	#04-14 A3	#04-15 C4
#03-10 C5	#03-11 C5	#03-12 C4	#03-13 A3	#03-14 A3	#03-15 C4
#02-10 C5	#02-11 C5	#02-12 C4	#02-13 A3	#02-14 A3	#02-15 C4
#01-10 C5fp	#01-11 C5p		#01-13 A3p	#01-14 A3p	#01-15 C4p

 Type A3r 980 sq ft
(incl a/c ledge, roof terrace and void)

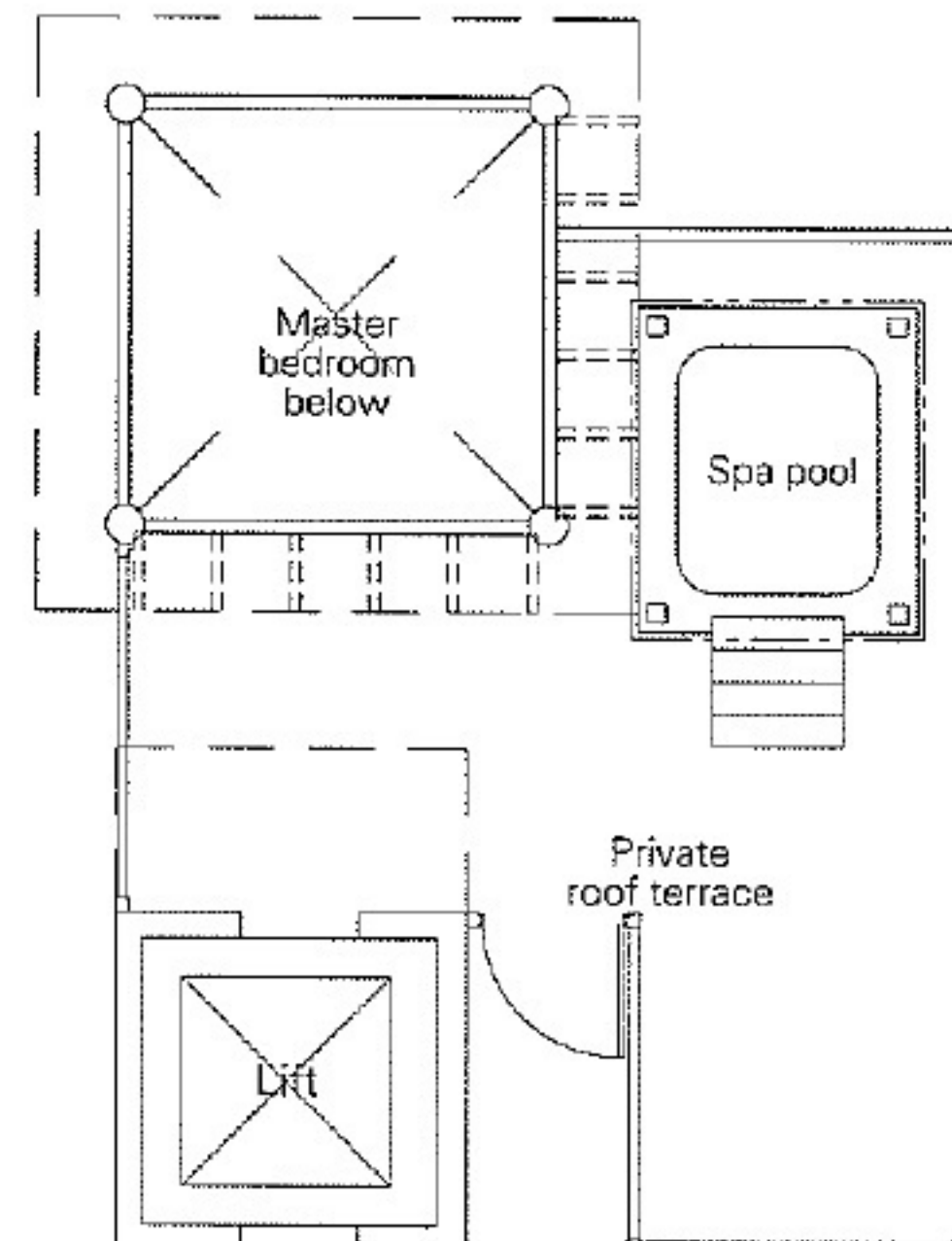
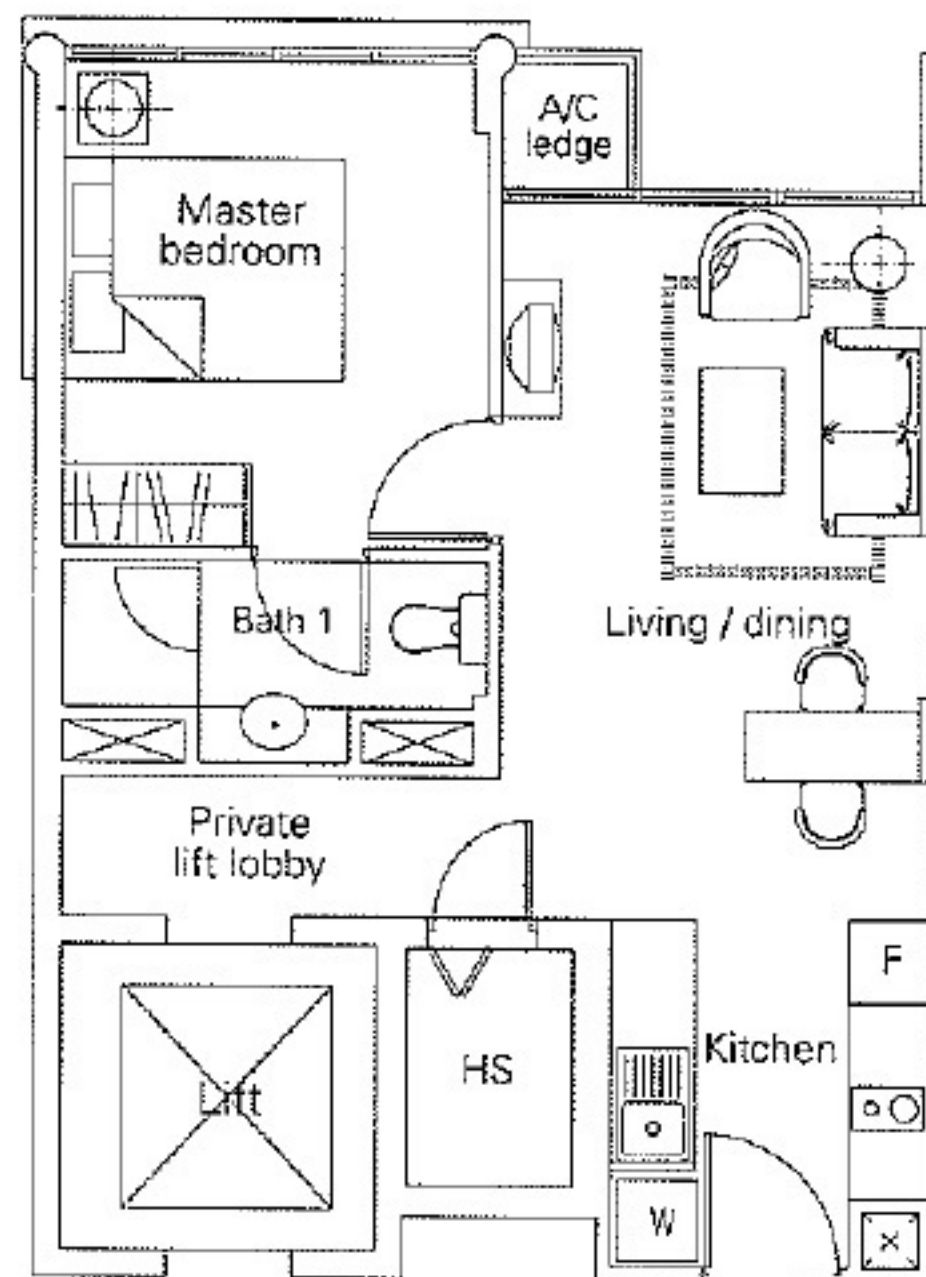

- PES is an open uncovered area
- Roof terrace is open to the sky

All plans are not to scale and subject to change as may be approved by the relevant authority. Areas are approximate measurements and subject to final survey.

Type B1a 829 sq ft
(incl a/c ledge)

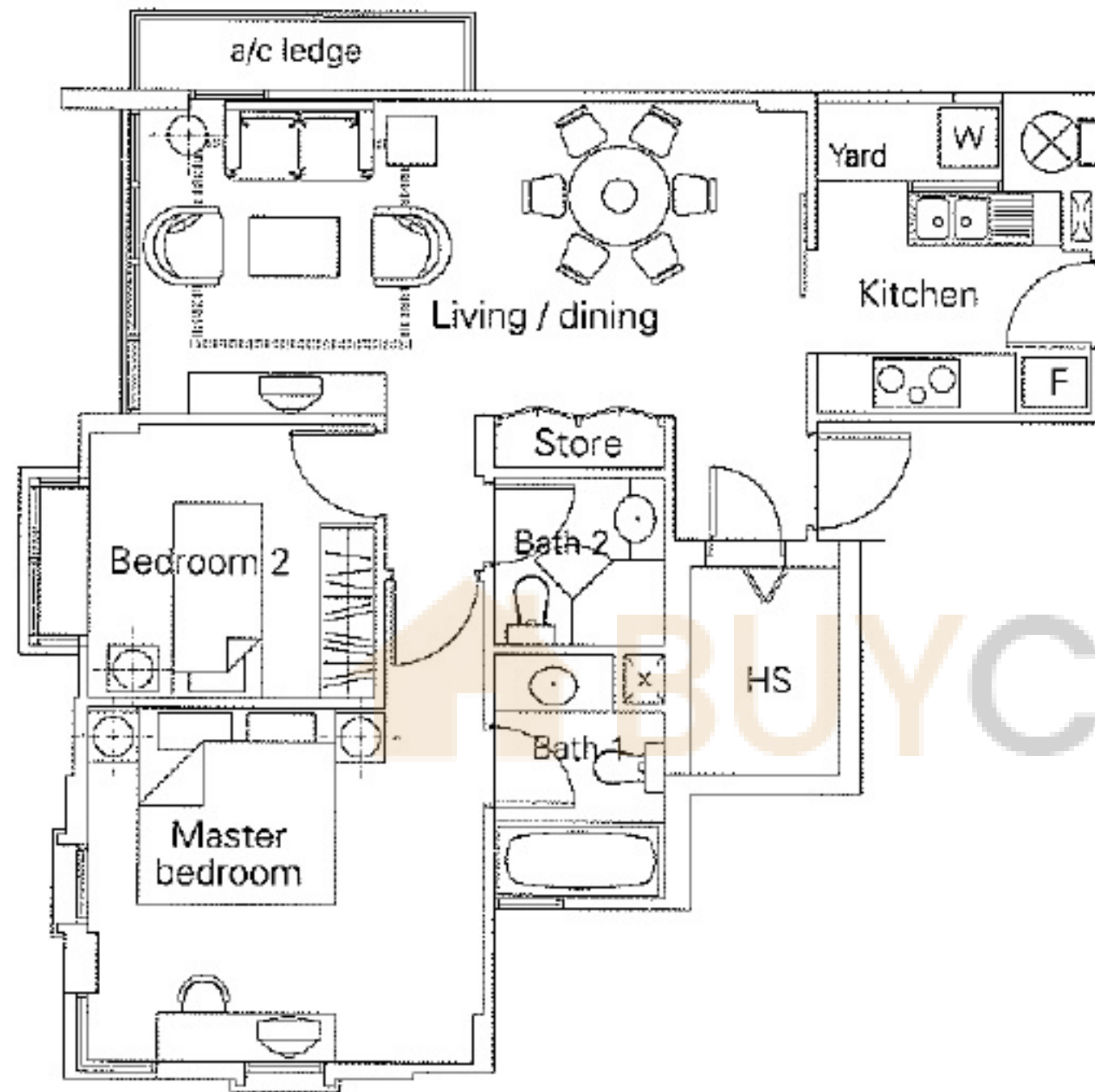

Type B1 872 sq ft
(incl a/c ledge)

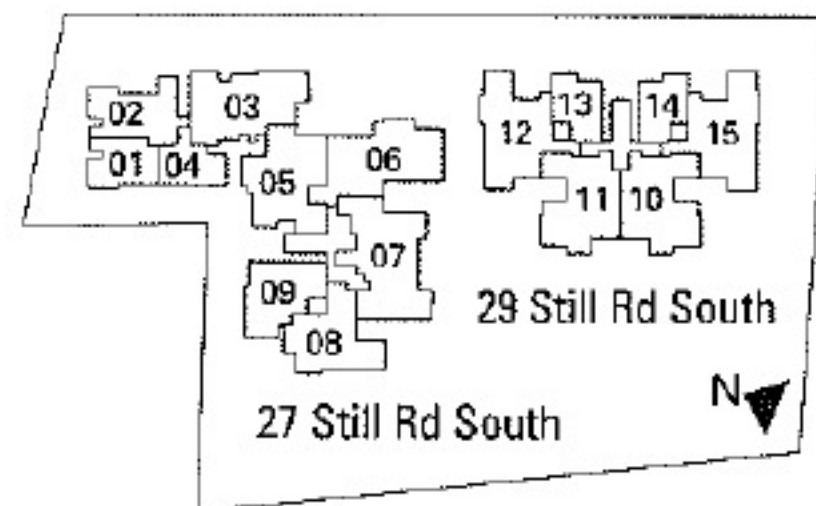
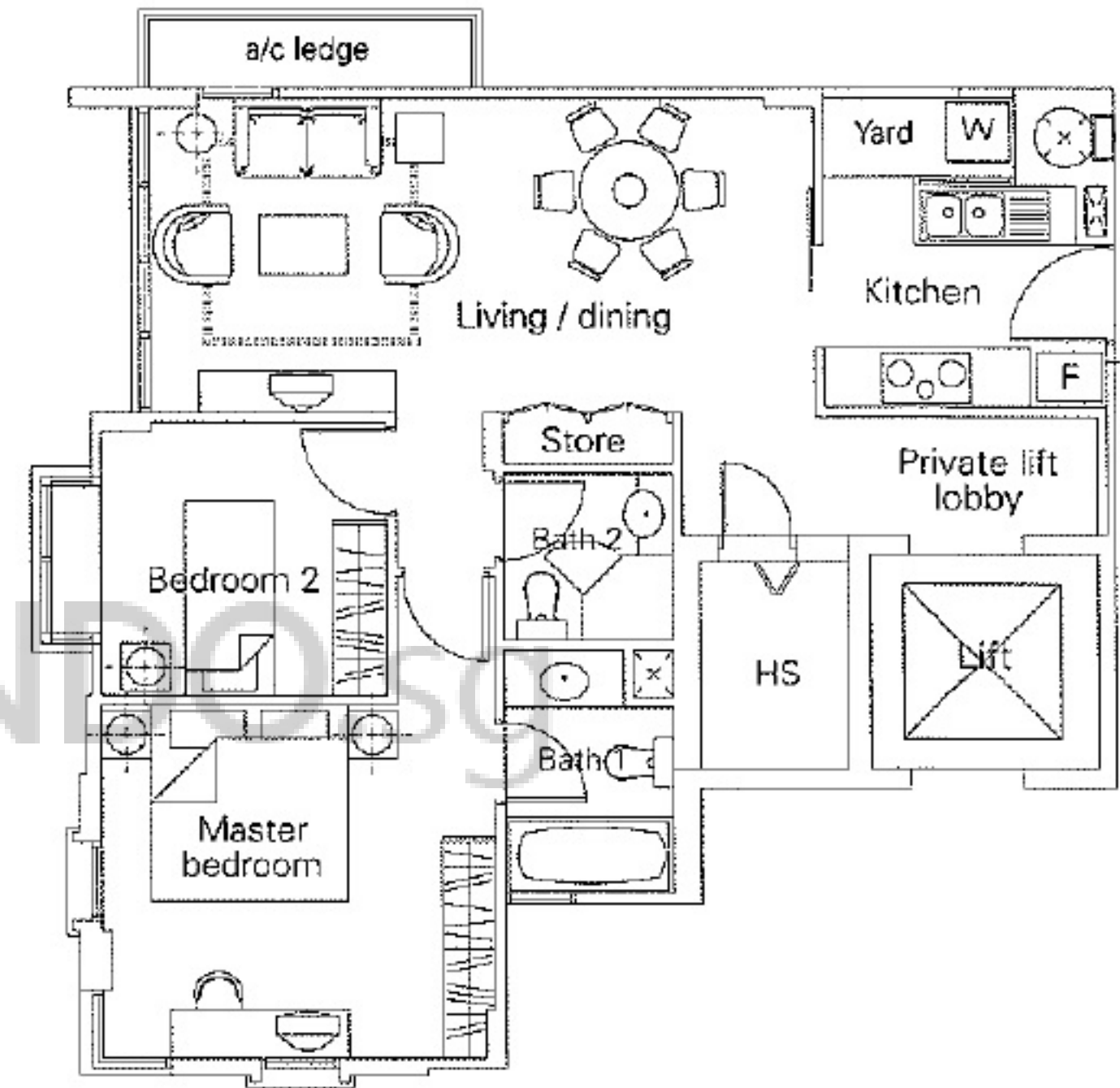

27 Still Road South

#05-01 A1r	#05-02 A1r	#05-03 C1r	#05-04 A2r	#05-05 C2r	#05-06 C3r	#05-07 D1r	#05-08 B2r	#05-09 B1r
#04-01 A1	#04-02 A1	#04-03 C1	#04-04 A2	#04-05 C2	#04-06 C3	#04-07 D1	#04-08 B2	#04-09 B1
#03-01 A1	#03-02 A1	#03-03 C1	#03-04 A2	#03-05 C2	#03-06 C3	#03-07 D1	#03-08 B2	#03-09 B1
#02-01 A1	#02-02 A1b	#02-03 C1	#02-04 A2	#02-05 C2	#02-06 C3	#02-07 D1	#02-08 B2	#02-09 B1
#01-01 A1p		#01-03 C1p	#01-04 A2a	#01-05 C2p	#01-06 C3p	#01-07 D1p	#01-08 B2p	#01-09 B1a

Type B1r 1658 sq ft

(incl a/c ledge, roof terrace and void)

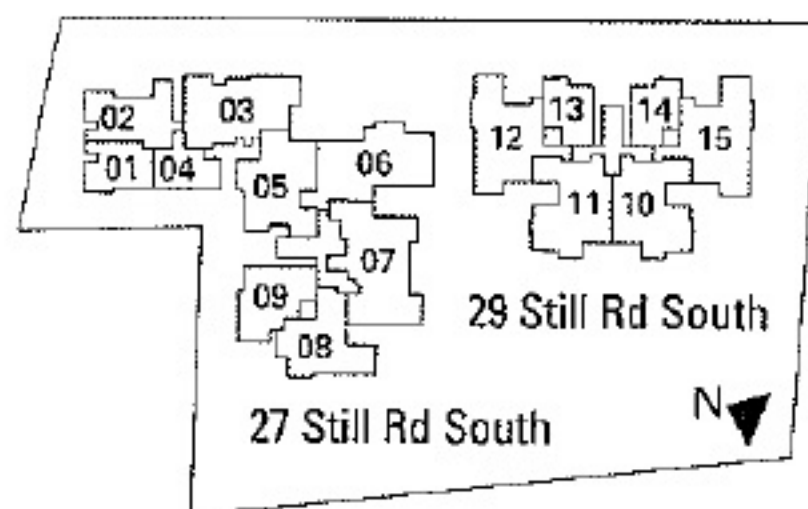
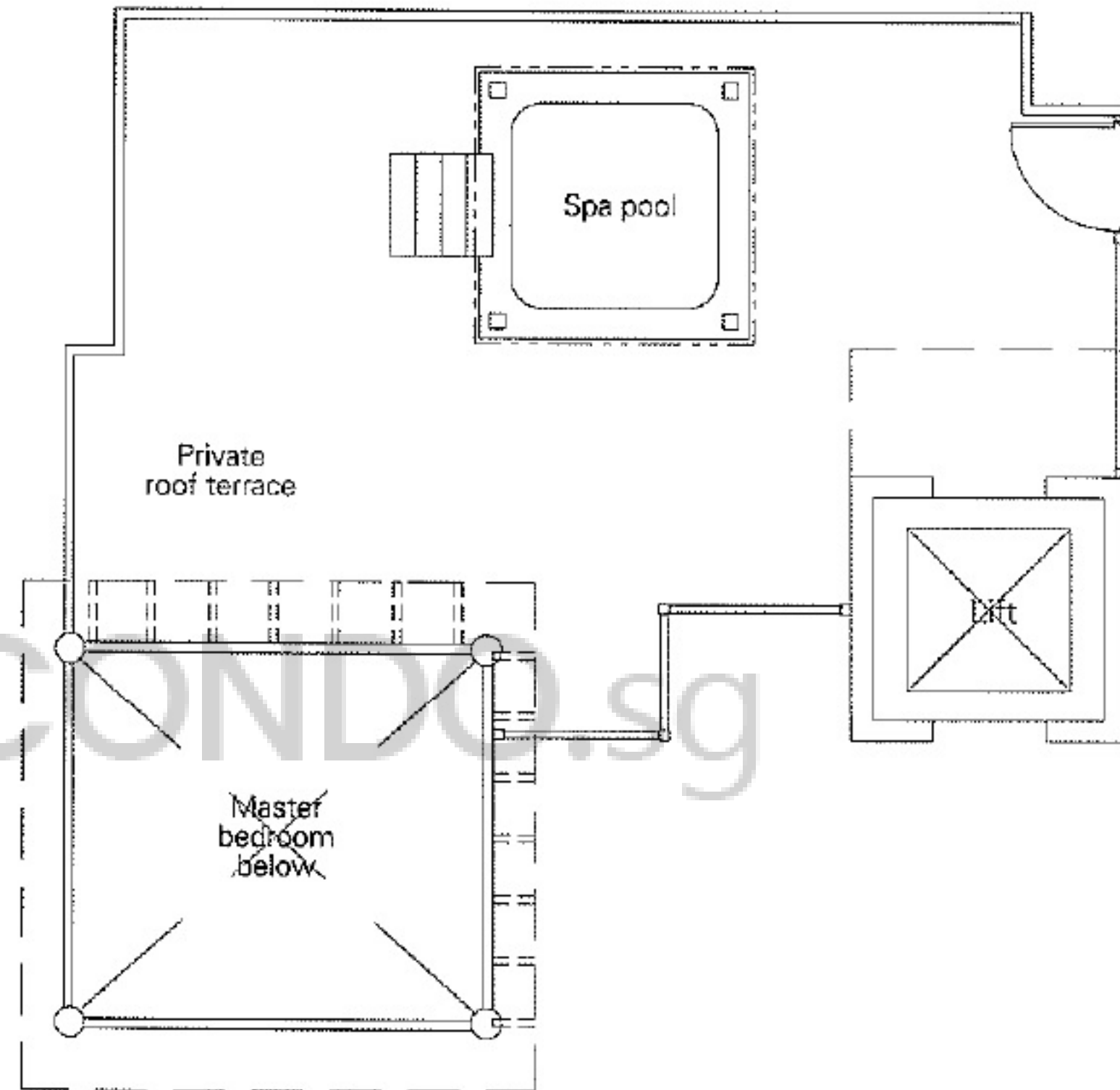
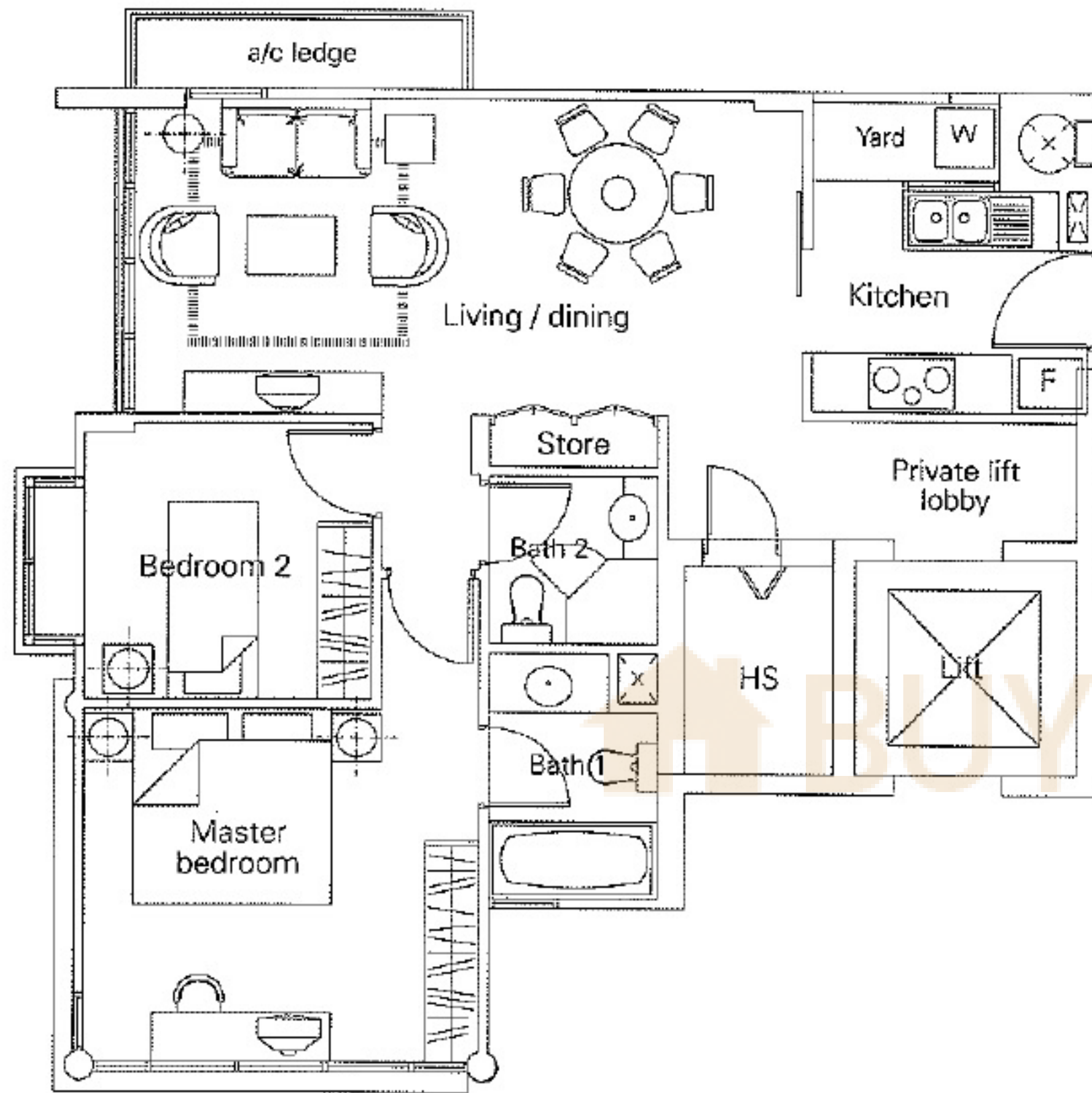

27 Still Road South

#05-01 A1r	#05-02 A1r	#05-03 C1r	#05-04 A2r	#05-05 C2r	#05-06 C3r	#05-07 D1r	#05-08 B2r	#05-09 B1r
#04-01 A1	#04-02 A1	#04-03 C1	#04-04 A2	#04-05 G2	#04-06 C3	#04-07 D1	#04-08 B2	#04-09 B1
#03-01 A1	#03-02 A1	#03-03 C1	#03-04 A2	#03-05 C2	#03-06 C3	#03-07 D1	#03-08 B2	#03-09 B1
#02-01 A1	#02-02 A1b	#02-03 C1	#02-04 A2	#02-05 C2	#02-06 C3	#02-07 D1	#02-08 B2	#02-09 B1
#01-01 A1p		#01-03 C1p	#01-04 A2a	#01-05 C2p	#01-06 C3p	#01-07 D1p	#01-08 B2p	#01-09 B1a

* Roof terrace is open to the sky

All plans are not to scale and subject to change as may be approved by the relevant authority. Areas are approximate measurements and subject to final survey.

Type B2p 1066 sq ft

(incl a/c ledge, planter and PES)

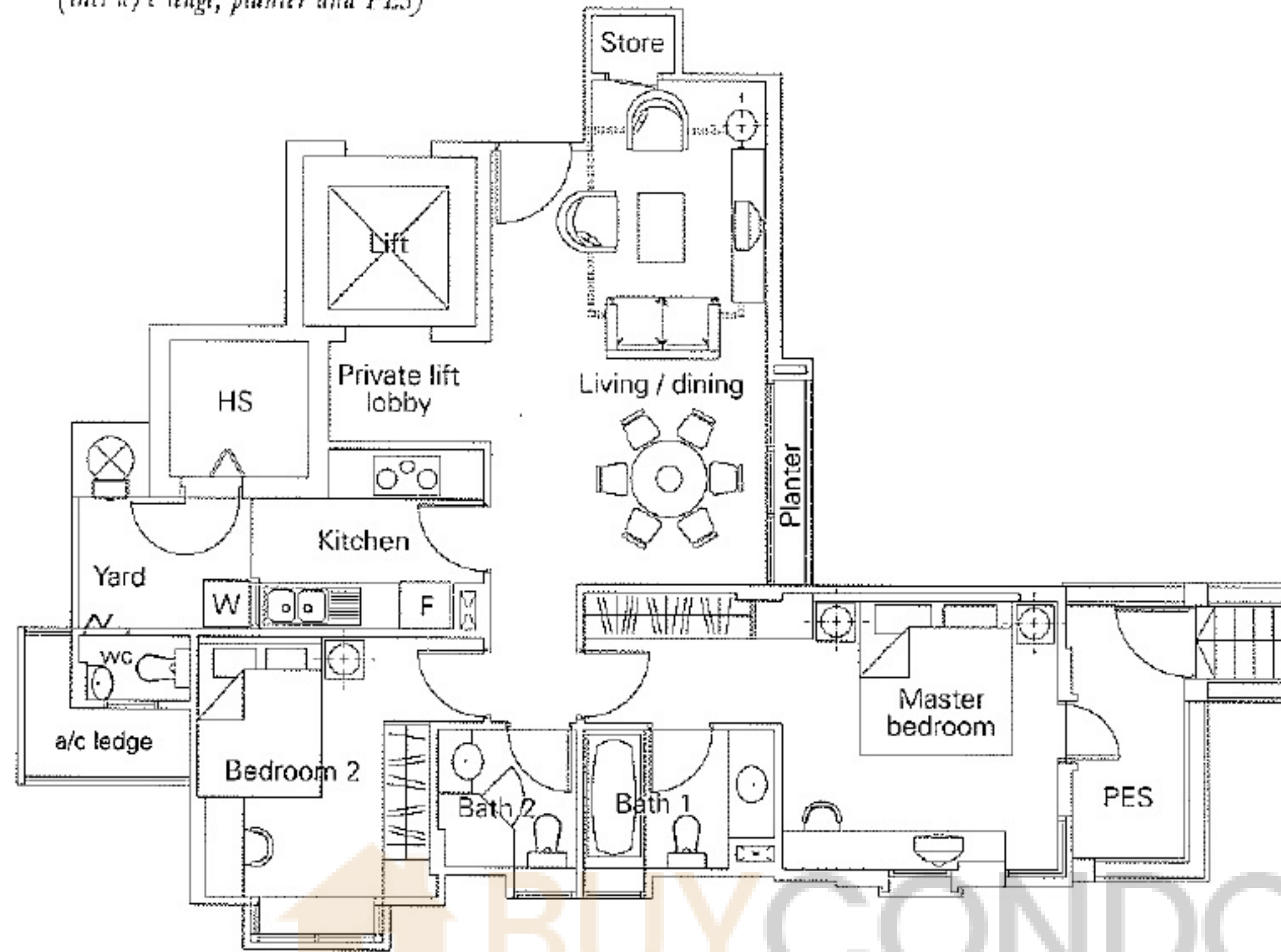

Type B2 1001 sq ft

(incl a/c ledge and planter)

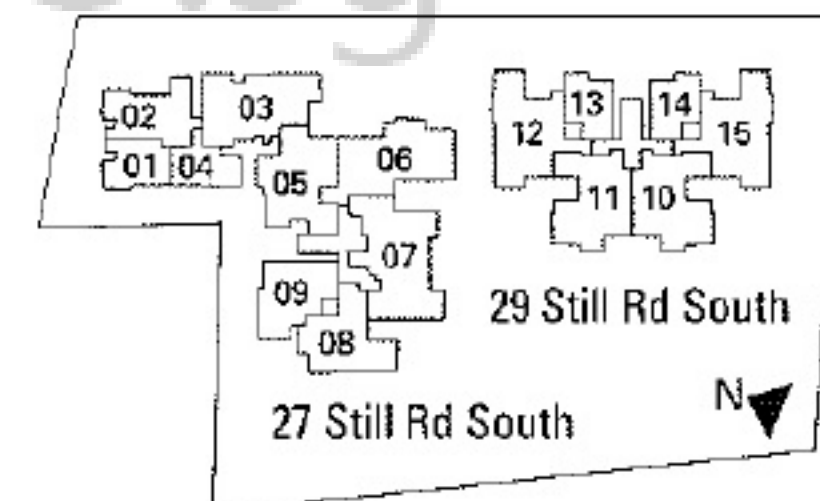
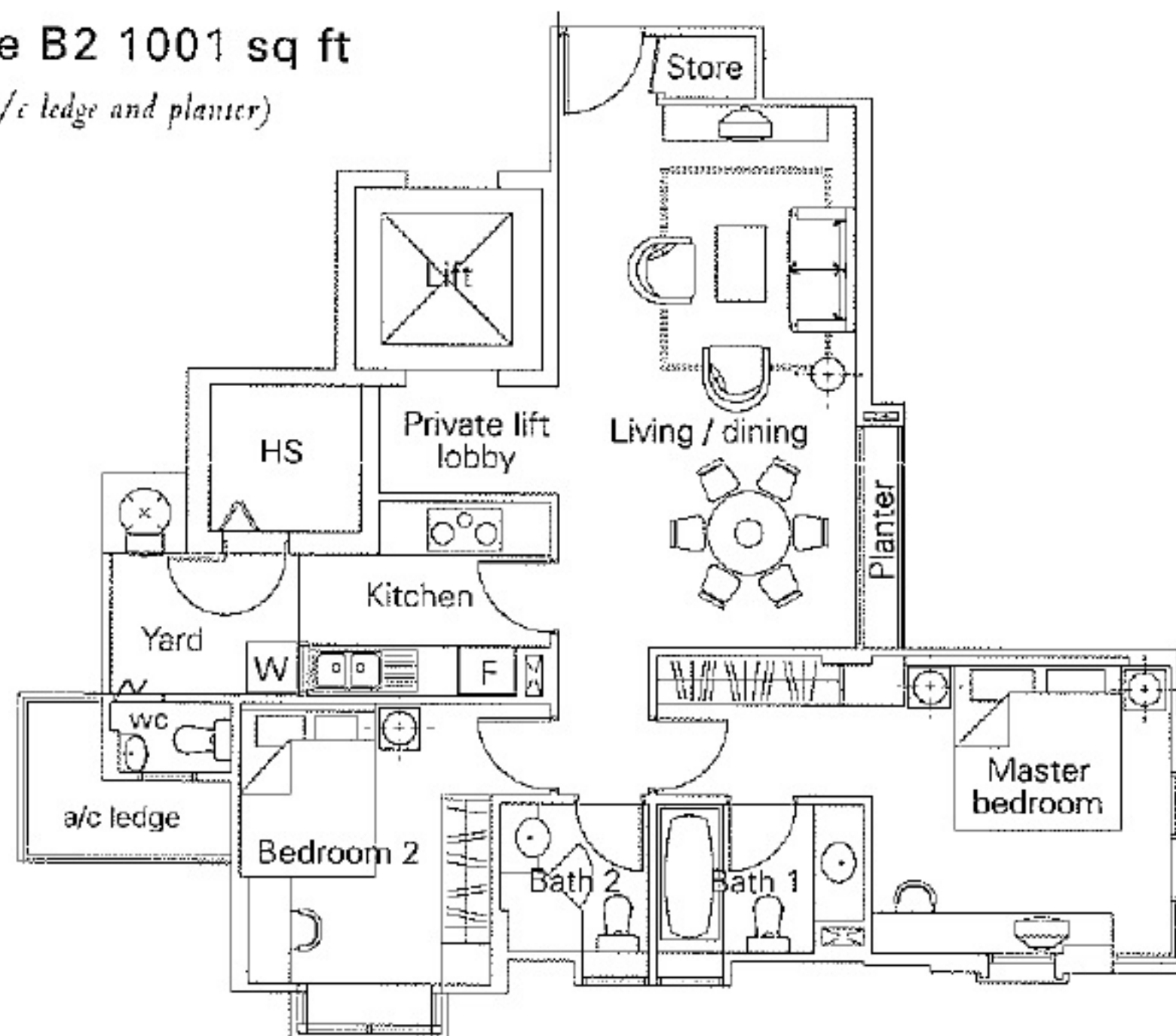

27 Still Road South

#05-01 A1r	#05-02 A1r	#05-03 C1r	#05-04 A2r	#05-05 C2r	#05-06 C3r	#05-07 D1r	#05-08 B2r	#05-09 B1r
#04-01 A1	#04-02 A1	#04-03 C1	#04-04 A2	#04-05 C2	#04-06 C3	#04-07 D1	#04-08 B2	#04-09 B1
#03-01 A1	#03-02 A1	#03-03 C1	#03-04 A2	#03-05 C2	#03-06 C3	#03-07 D1	#03-08 B2	#03-09 B1
#02-01 A1	#02-02 A1b	#02-03 C1	#02-04 A2	#02-05 C2	#02-06 C3	#02-07 D1	#02-08 B2	#02-09 B1
#01-01 A1p		#01-03 C1p	#01-04 A2a	#01-05 C2p	#01-06 C3p	#01-07 D1p	#01-08 B2p	#01-09 B1a

* PES is an open uncovered area

All plans are not to scale and subject to change as may be approved by the relevant authority. Areas are approximate measurements and subject to final survey.

Type B2r 1755 sq ft

(Incl a/c ledge, planter, roof terrace and void)

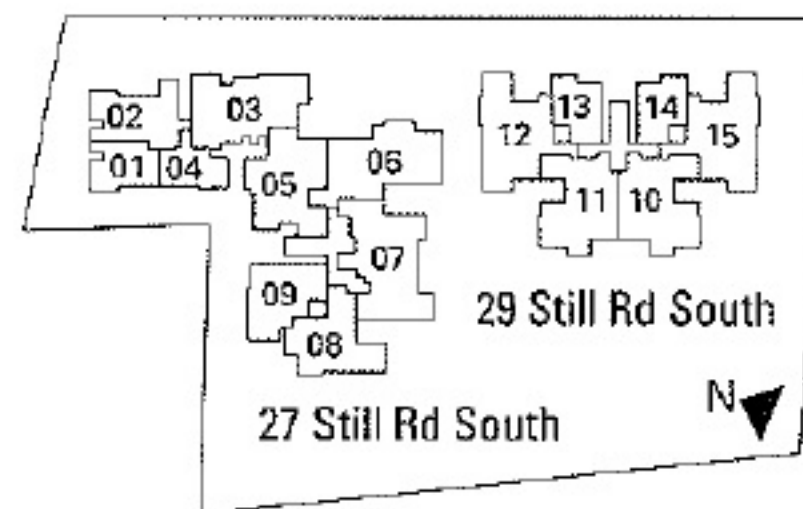
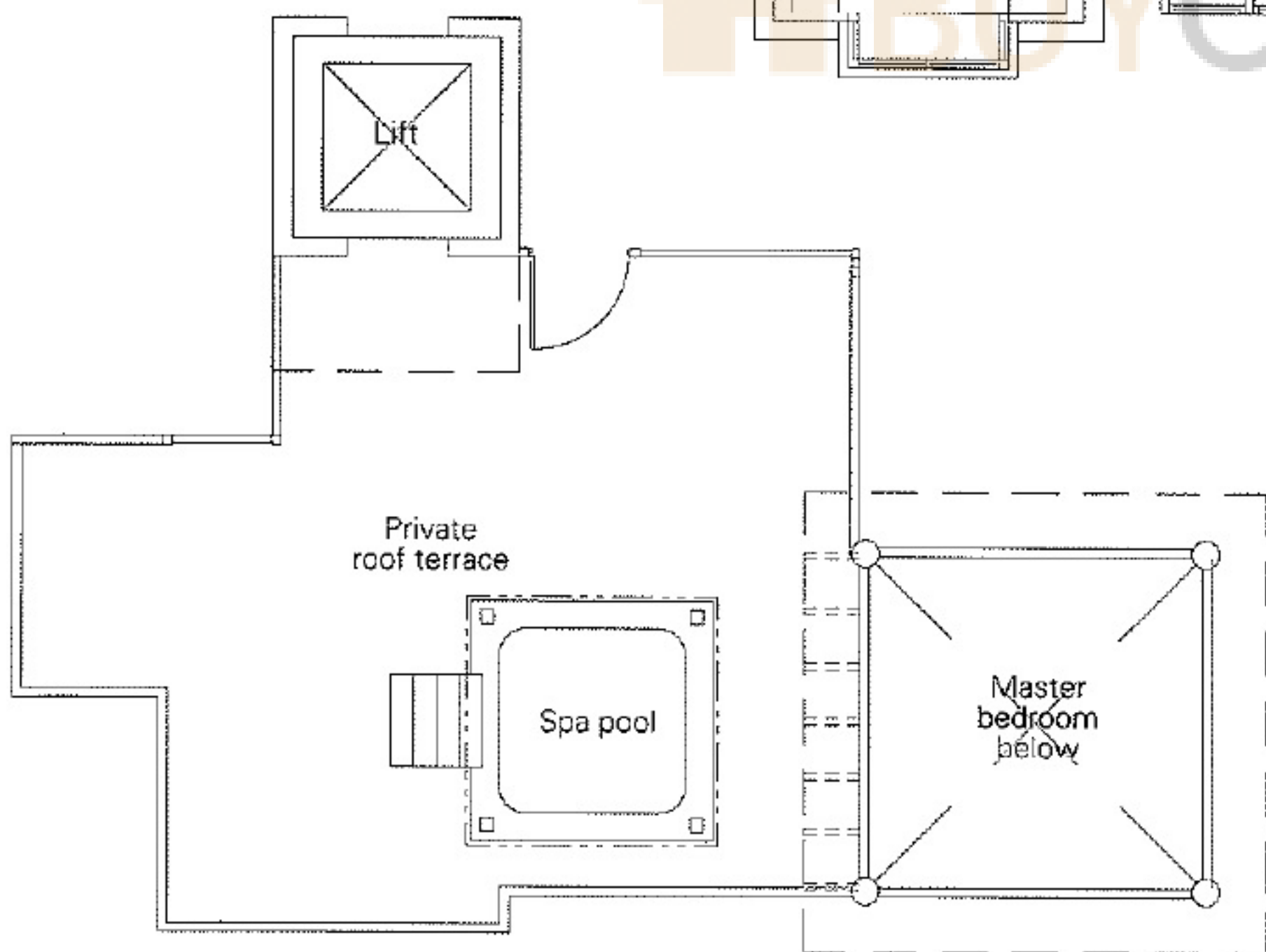
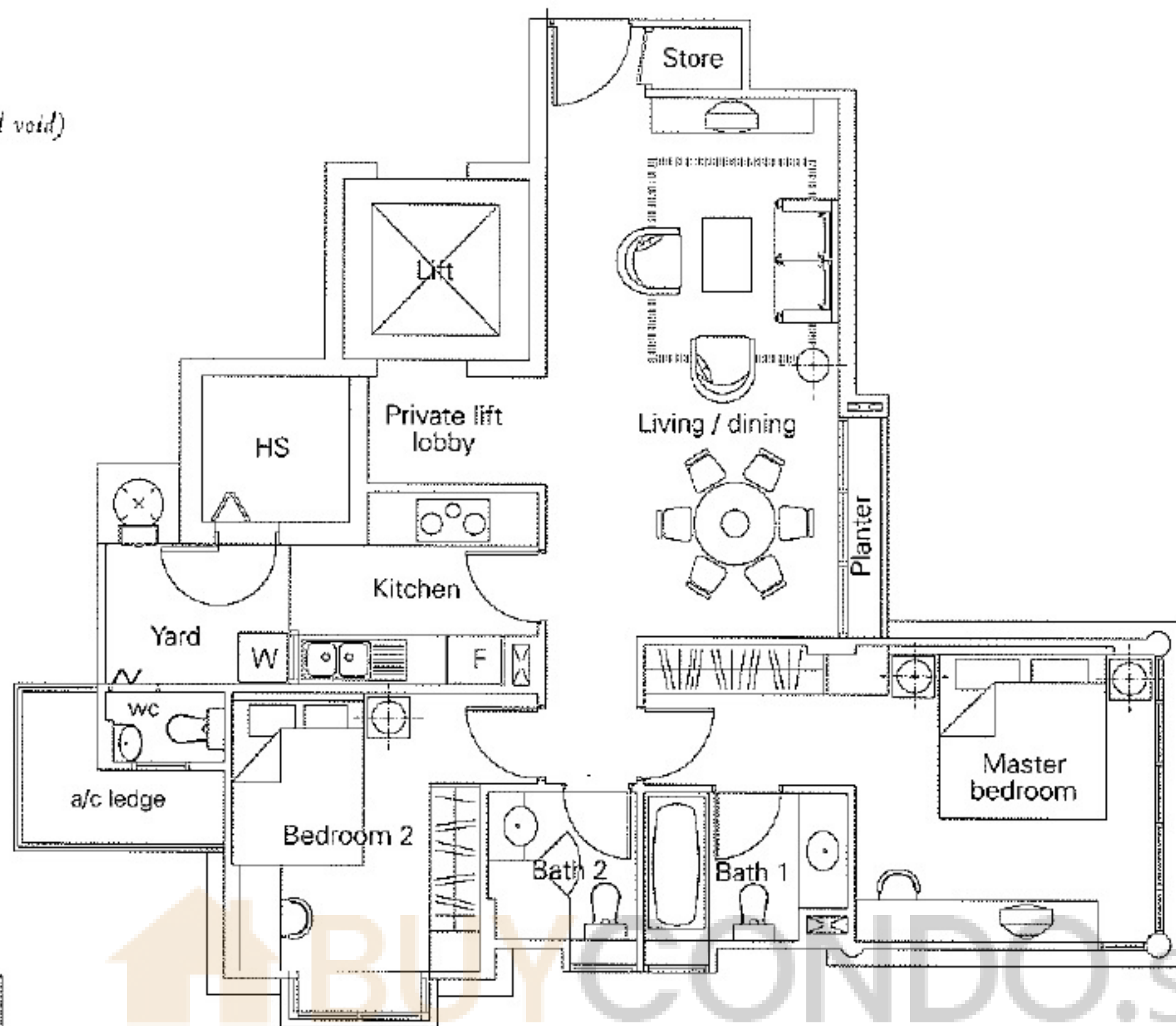

27 Still Road South

#05-01 A1r	#05-02 A1r	#05-03 C1r	#05-04 A2r	#05-05 C2r	#05-06 C3r	#05-07 D1r	#05-08 B2r	#05-09 B1r
#04-01 A1	#04-02 A1	#04-03 C1	#04-04 A2	#04-05 C2	#04-06 C3	#04-07 D1	#04-08 B2	#04-09 B1
#03-01 A1	#03-02 A1	#03-03 C1	#03-04 A2	#03-05 C2	#03-06 C3	#03-07 D1	#03-08 B2	#03-09 B1
#02-01 A1	#02-02 A1b	#02-03 C1	#02-04 A2	#02-05 C2	#02-06 C3	#02-07 D1	#02-08 B2	#02-09 B1
#01-01 A1p		#01-03 C1p	#01-04 A2a	#01-05 C2p	#01-06 C3p	#01-07 D1p	#01-08 B2p	#01-09 B1a

* Roof terrace is open to the sky

All plans are not to scale and subject to change as may be approved by the relevant authority. Areas are approximate measurements and subject to final survey.

Type C1p 1679 sq ft

(incl a/c ledge and PES)

Type C1 1206 sq ft

(incl a/c ledge)

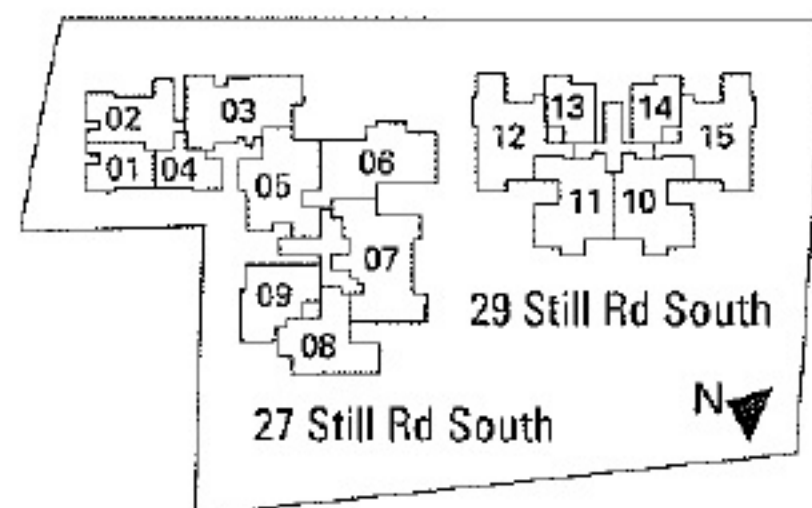
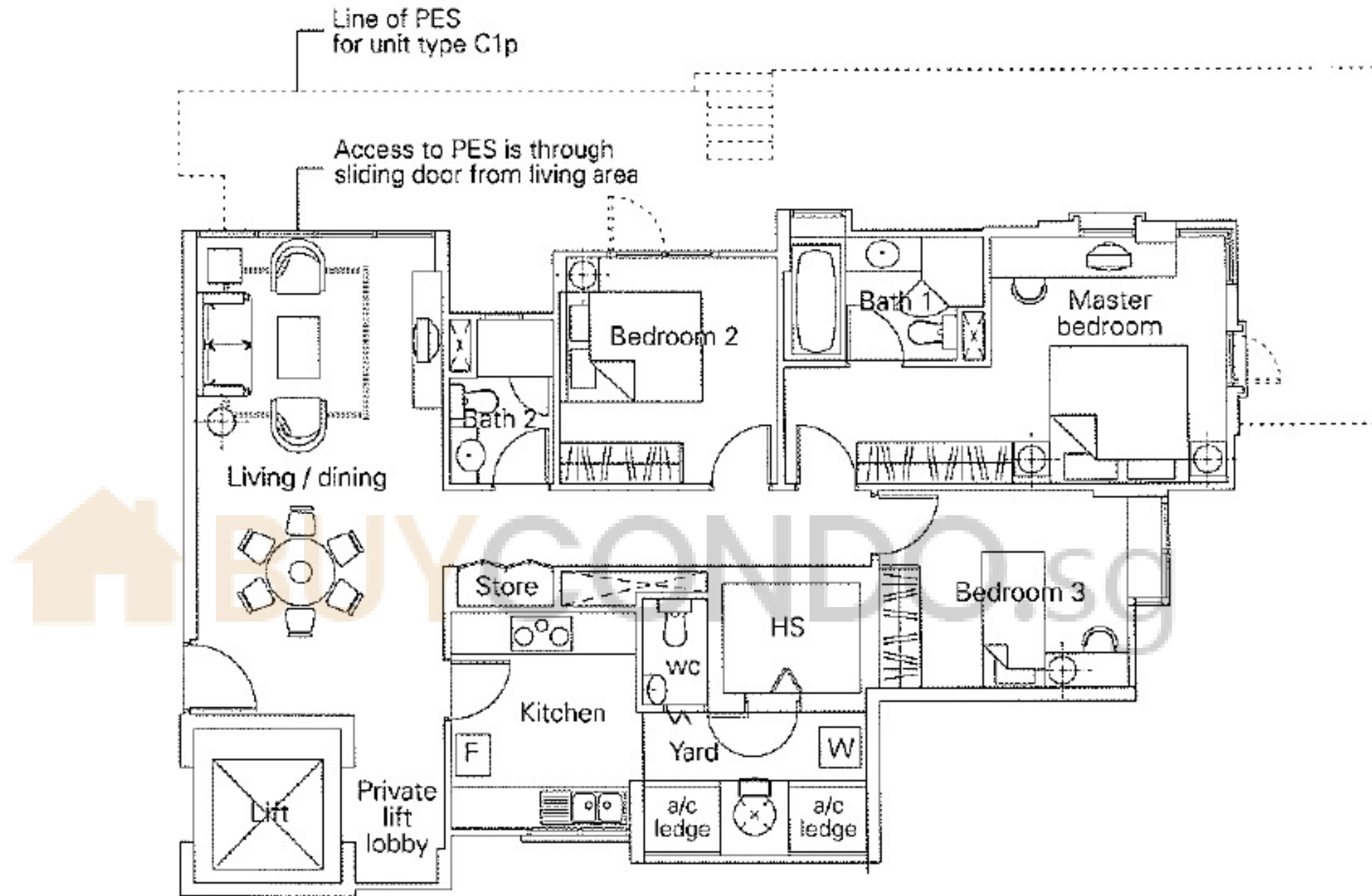

27 Still Road South

#05-01 A1r	#05-02 A1r	#05-03 C1r	#05-04 A2r	#05-05 C2r	#05-06 C3r	#05-07 D1r	#05-08 B2r	#05-09 B1r
#04-01 A1	#04-02 A1	#04-03 C1	#04-04 A2	#04-05 C2	#04-06 C3	#04-07 D1	#04-08 B2	#04-09 B1
#03-01 A1	#03-02 A1	#03-03 C1	#03-04 A2	#03-05 C2	#03-06 C3	#03-07 D1	#03-08 B2	#03-09 B1
#02-01 A1	#02-02 A1b	#02-03 C1	#02-04 A2	#02-05 C2	#02-06 C3	#02-07 D1	#02-08 B2	#02-09 B1
#01-01 A1p		#01-03 C1p	#01-04 A2a	#01-05 C2p	#01-06 C3p	#01-07 D1p	#01-08 B2p	#01-09 B1a

* PES is an open uncovered area

All plans are not to scale and subject to change as may be approved by the relevant authority. Areas are approximate measurements and subject to final survey.

Type C1r 2422 sq ft

(incl a/c ledge, roof terrace and void)

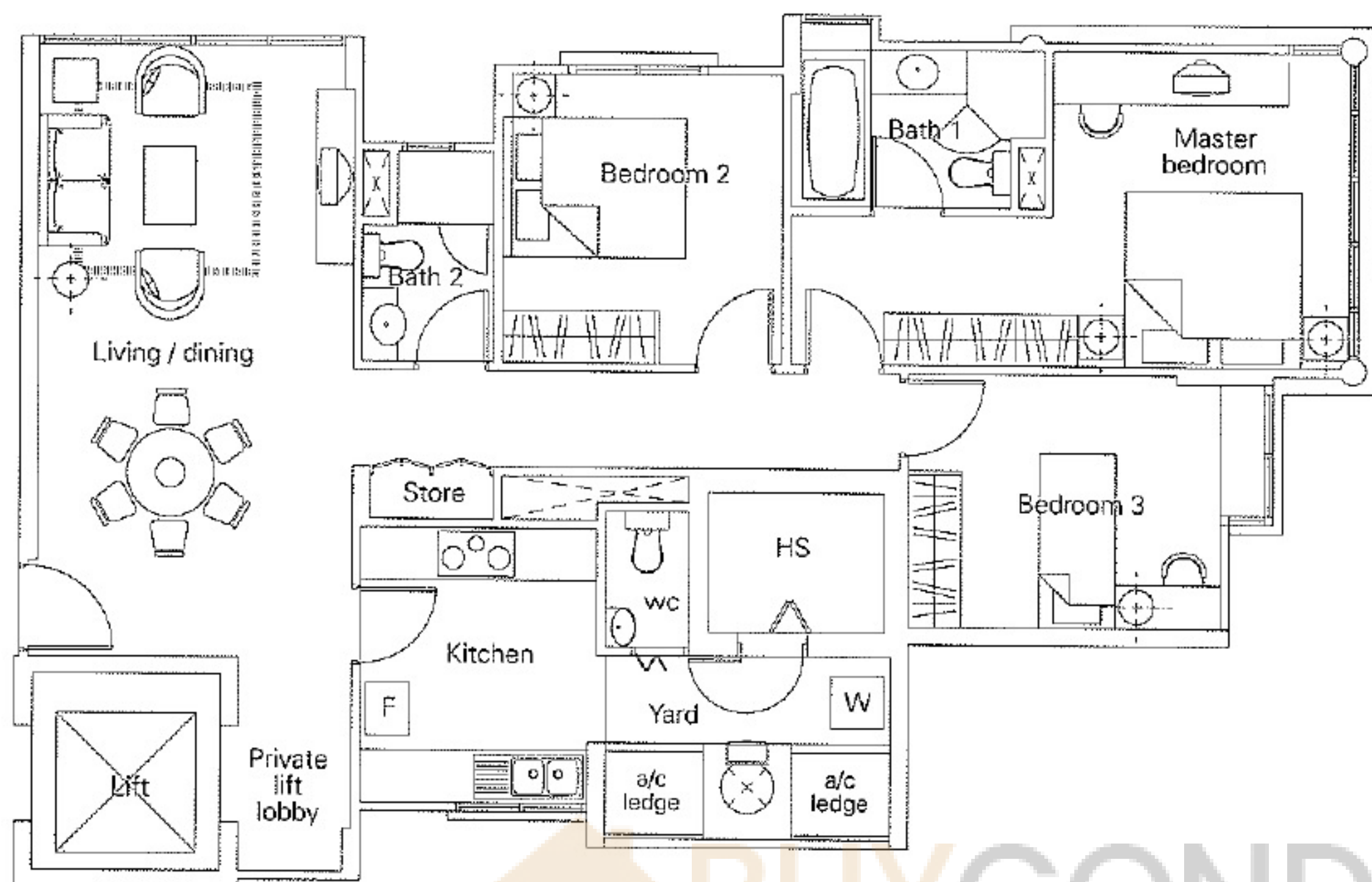

BUYCONDO.sg

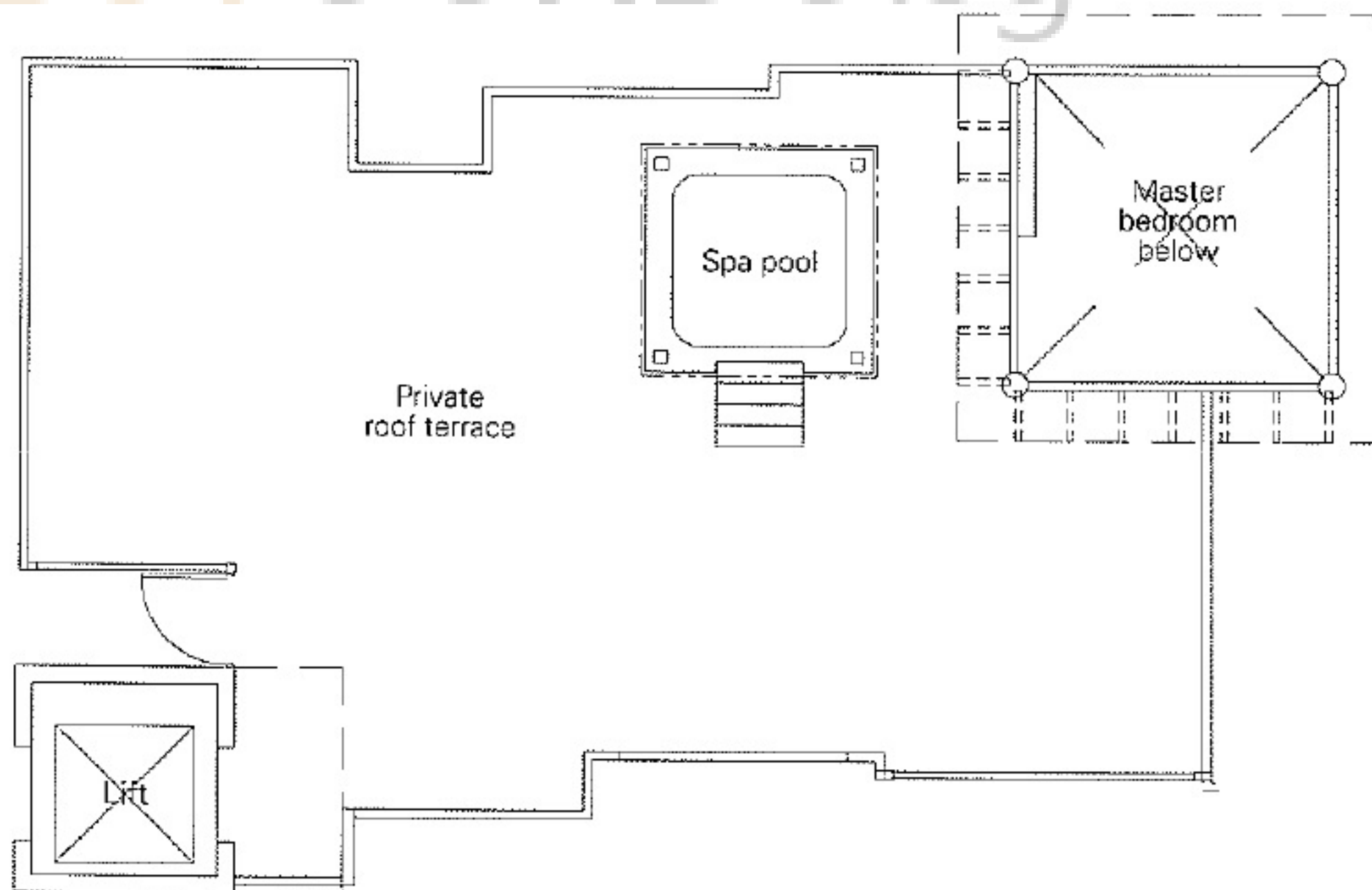
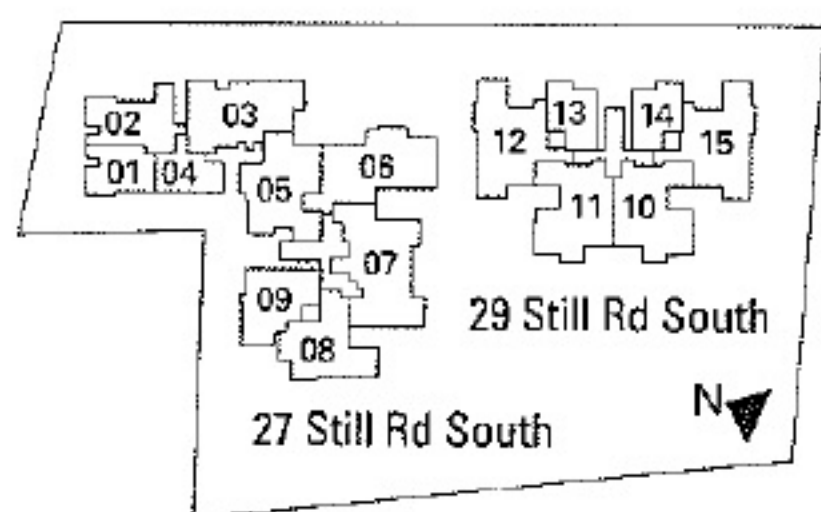

27 Still Road South

#05-01 A1r	#05-02 A1r	#05-03 C1r	#05-04 A2r	#05-05 C2r	#05-06 C3r	#05-07 D1r	#05-08 B2r	#05-09 B1r
#04-01 A1	#04-02 A1	#04-03 C1	#04-04 A2	#04-05 C2	#04-06 C3	#04-07 D1	#04-08 B2	#04-09 B1
#03-01 A1	#03-02 A1	#03-03 C1	#03-04 A2	#03-05 C2	#03-06 C3	#03-07 D1	#03-08 B2	#03-09 B1
#02-01 A1	#02-02 A1b	#02-03 C1	#02-04 A2	#02-05 C2	#02-06 C3	#02-07 D1	#02-08 B2	#02-09 B1
#01-01 A1p		#01-03 C1p	#01-04 A2a	#01-05 C2p	#01-06 C3p	#01-07 D1p	#01-08 B2p	#01-09 B1a

* Roof terrace is open to the sky

All plans are not to scale and subject to change as may be approved by the relevant authority. Areas are approximate measurements and subject to final survey.

Type C2p 1335 sq ft

(incl a/c ledge and PES)

Type C2 1249 sq ft

(incl a/c ledge and planter)

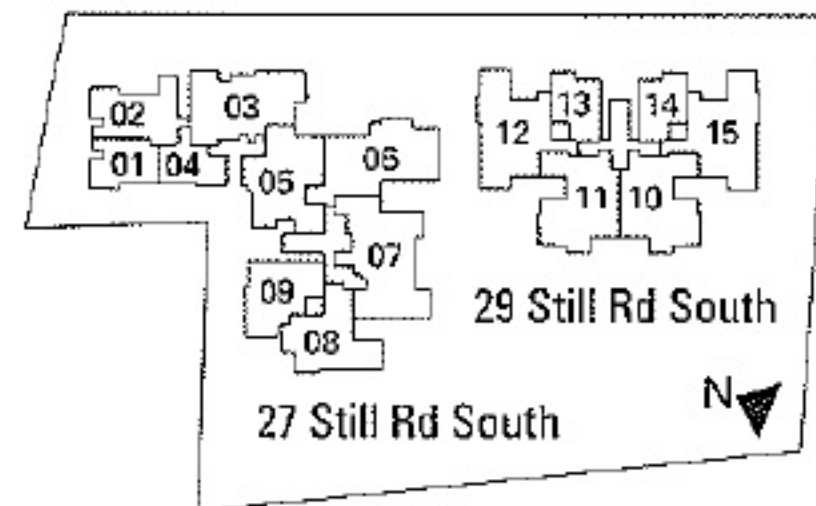
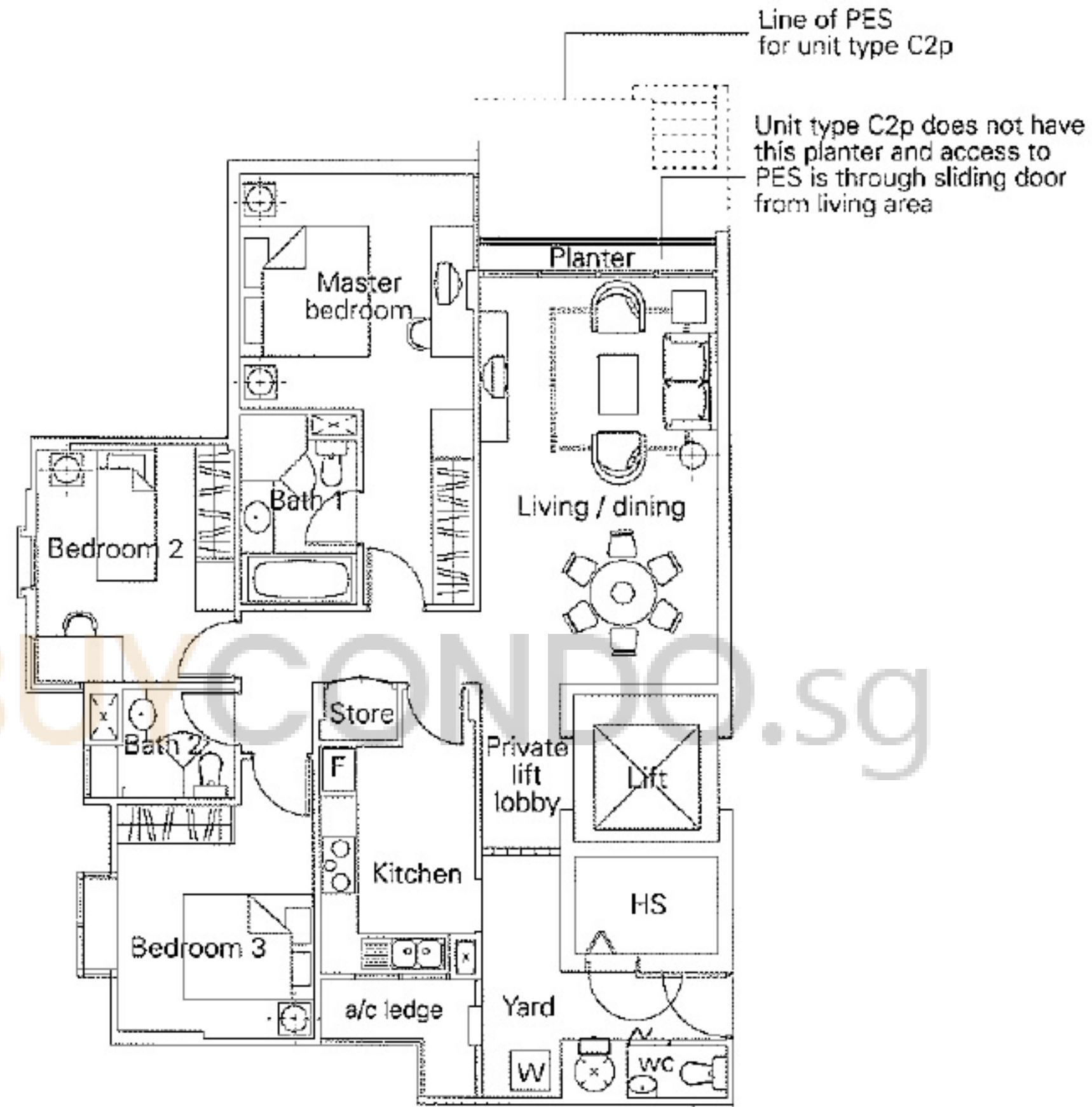

27 Still Road South

#05-01 A1r	#05-02 A1r	#05-03 C1r	#05-04 A2r	#05-05 C2r	#05-06 C3r	#05-07 D1r	#05-08 B2r	#05-09 B1r
#04-01 A1	#04-02 A1	#04-03 C1	#04-04 A2	#04-05 C2	#04-06 C3	#04-07 D1	#04-08 B2	#04-09 B1
#03-01 A1	#03-02 A1	#03-03 C1	#03-04 A2	#03-05 C2	#03-06 C3	#03-07 D1	#03-08 B2	#03-09 B1
#02-01 A1	#02-02 A1b	#02-03 C1	#02-04 A2	#02-05 C2	#02-06 C3	#02-07 D1	#02-08 B2	#02-09 B1
#01-01 A1p		#01-03 C1p	#01-04 A2a	#01-05 C2p	#01-06 C3p	#01-07 D1p	#01-08 B2p	#01-09 B1a

* PES is an open uncovered area

All plans are not to scale and subject to change as may be approved by the relevant authority. Areas are approximate measurements and subject to final survey.

Type C2r 2293 sq ft

(incl a/c ledge, planter and roof terrace)

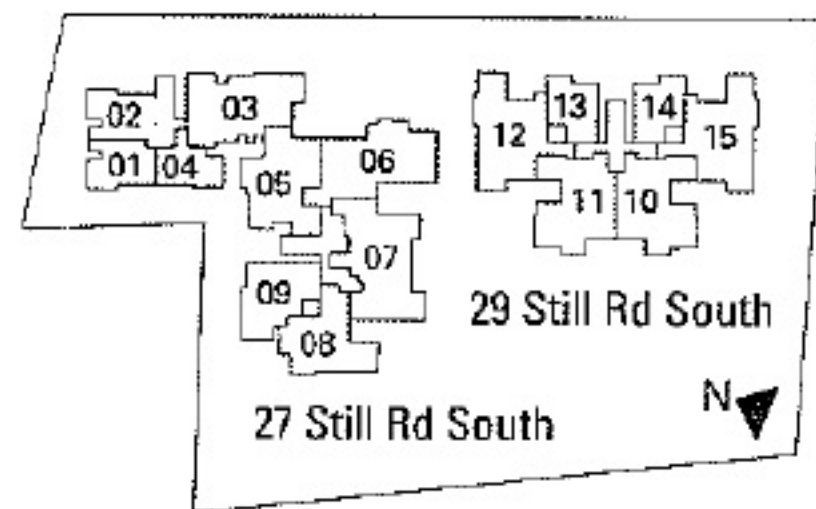
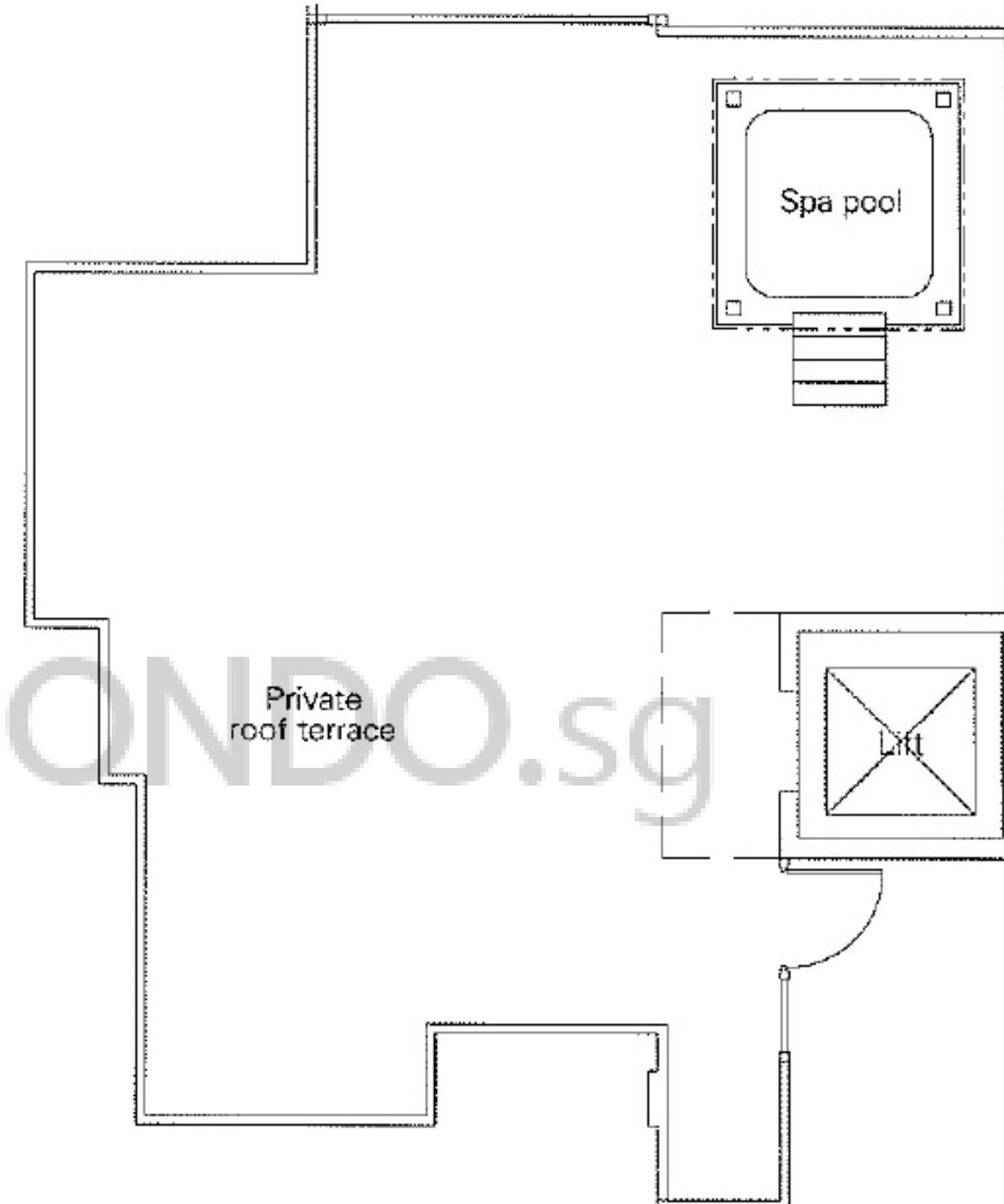
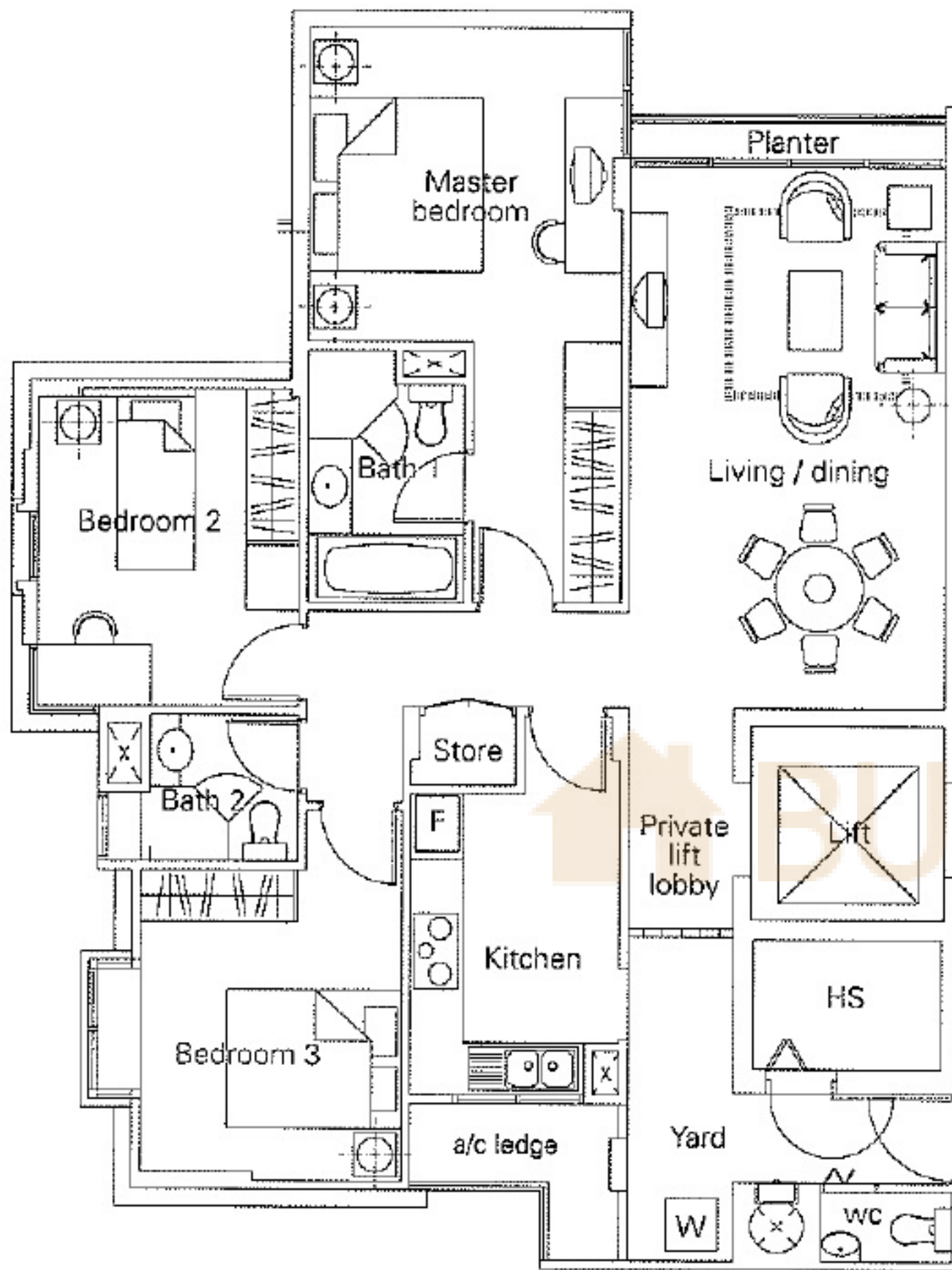

27 Still Road South

#05-01 A1r	#05-02 A1r	#05-03 C1r	#05-04 A2r	#05-05 C2r	#05-06 C3r	#05-07 D1r	#05-08 B2r	#05-09 B1r
#04-01 A1	#04-02 A1	#04-03 C1	#04-04 A2	#04-05 C2	#04-06 C3	#04-07 D1	#04-08 B2	#04-09 B1
#03-01 A1	#03-02 A1	#03-03 C1	#03-04 A2	#03-05 C2	#03-06 C3	#03-07 D1	#03-08 B2	#03-09 B1
#02-01 A1	#02-02 A1b	#02-03 C1	#02-04 A2	#02-05 C2	#02-06 C3	#02-07 D1	#02-08 B2	#02-09 B1
#01-01 A1p		#01-03 C1p	#01-04 A2a	#01-05 C2p	#01-06 C3p	#01-07 D1p	#01-08 B2p	#01-09 B1a

* Roof terrace is open to the sky

All plans are not to scale and subject to change as may be approved by the relevant authority. Areas are approximate measurements and subject to final survey.

Type C3p 1421 sq ft

(incl a/c ledge, planter and PES)

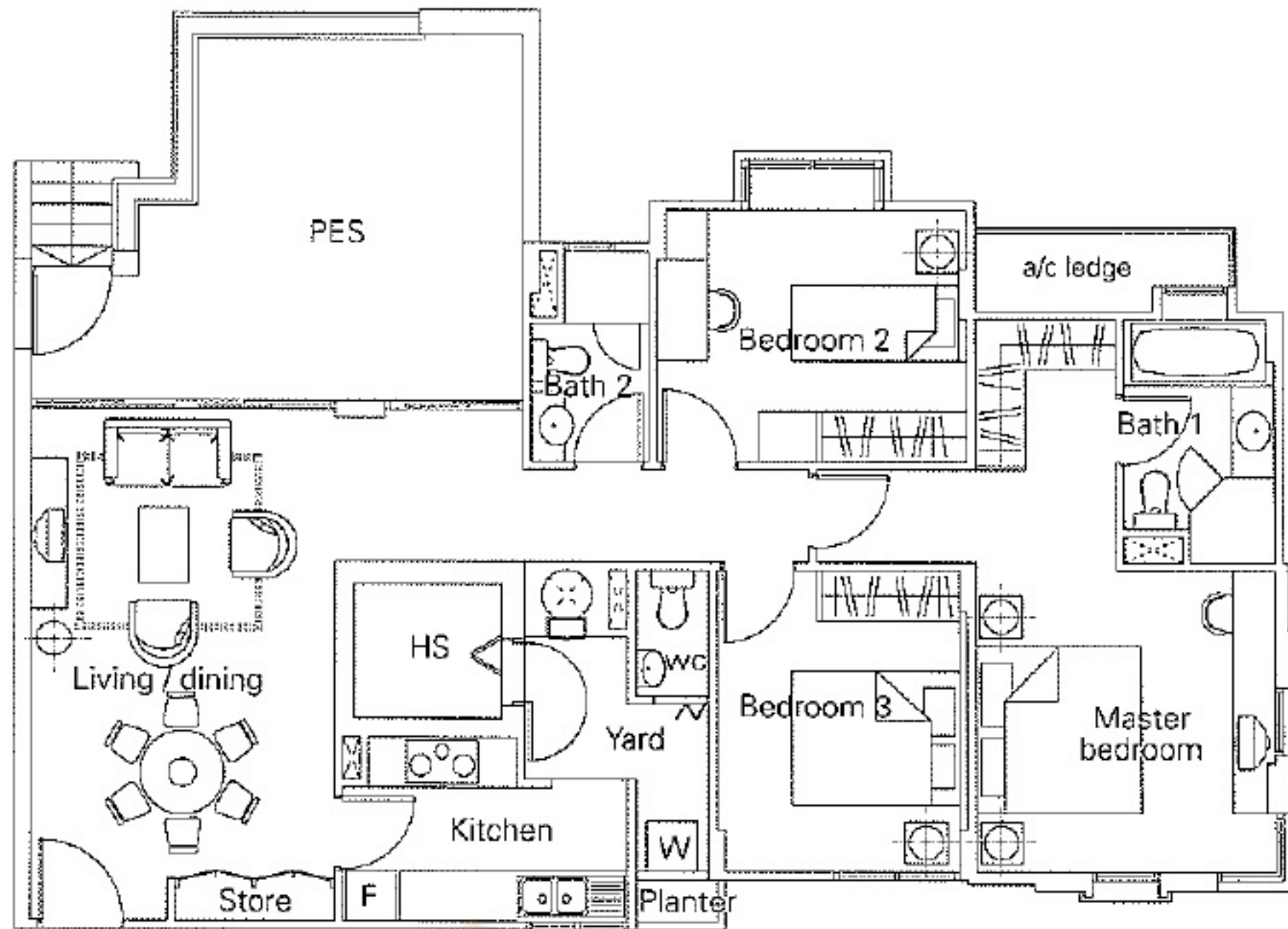

Type C3 1367 sq ft

(incl a/c ledge and planter)

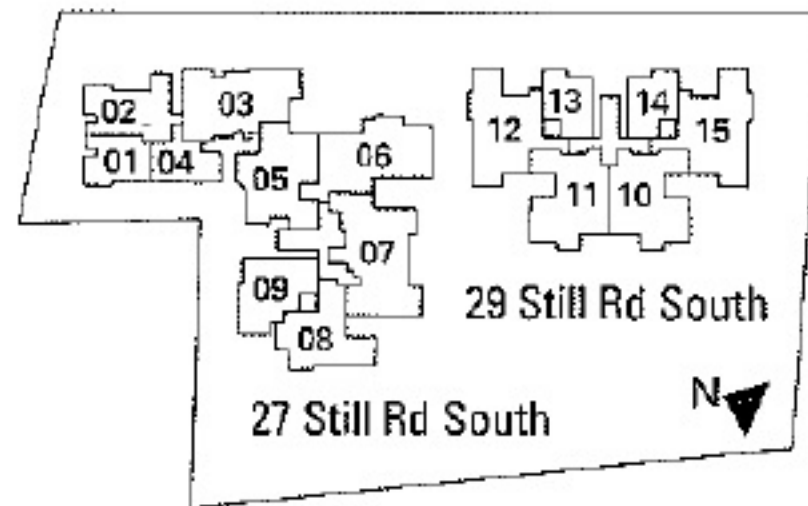
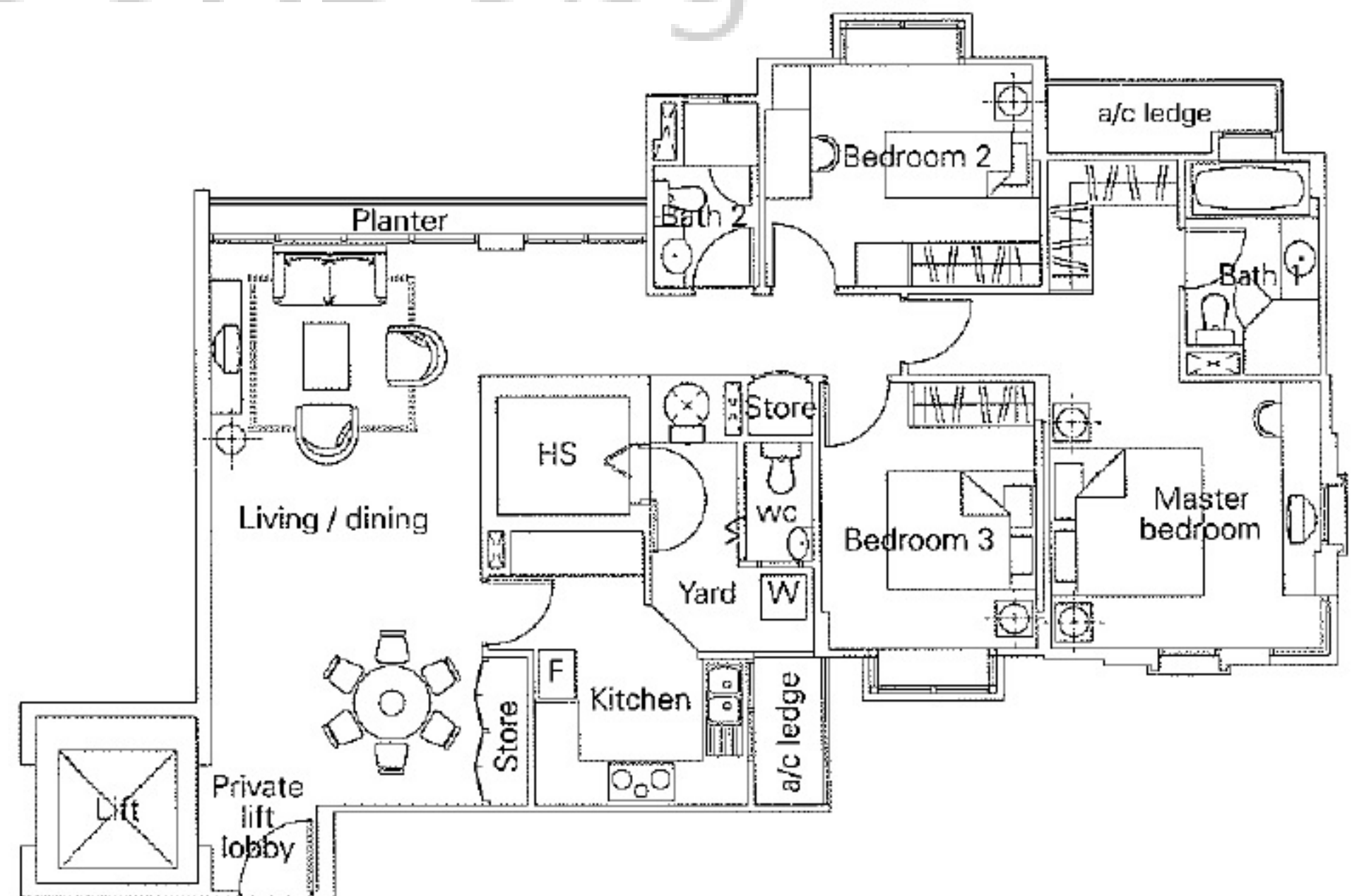

27 Still Road South

#05-01 A1r	#05-02 A1r	#05-03 C1r	#05-04 A2r	#05-05 C2r	#05-06 C3r	#05-07 D1r	#05-08 B2r	#05-09 B1r
#04-01 A1	#04-02 A1	#04-03 C1	#04-04 A2	#04-05 C2	#04-06 C3	#04-07 D1	#04-08 B2	#04-09 B1
#03-01 A1	#03-02 A1	#03-03 C1	#03-04 A2	#03-05 C2	#03-06 C3	#03-07 D1	#03-08 B2	#03-09 B1
#02-01 A1	#02-02 A1b	#02-03 C1	#02-04 A2	#02-05 C2	#02-06 C3	#02-07 D1	#02-08 B2	#02-09 B1
#01-01 A1p		#01-03 C1p	#01-04 A2a	#01-05 C2p	#01-06 C3p	#01-07 D1p	#01-08 B2p	#01-09 B1a

* PES is an open uncovered area

All plans are not to scale and subject to change as may be approved by the relevant authority. Areas are approximate measurements and subject to final survey.

Type C3r 2045 sq ft

(incl a/c ledge, planter, roof terrace and void)

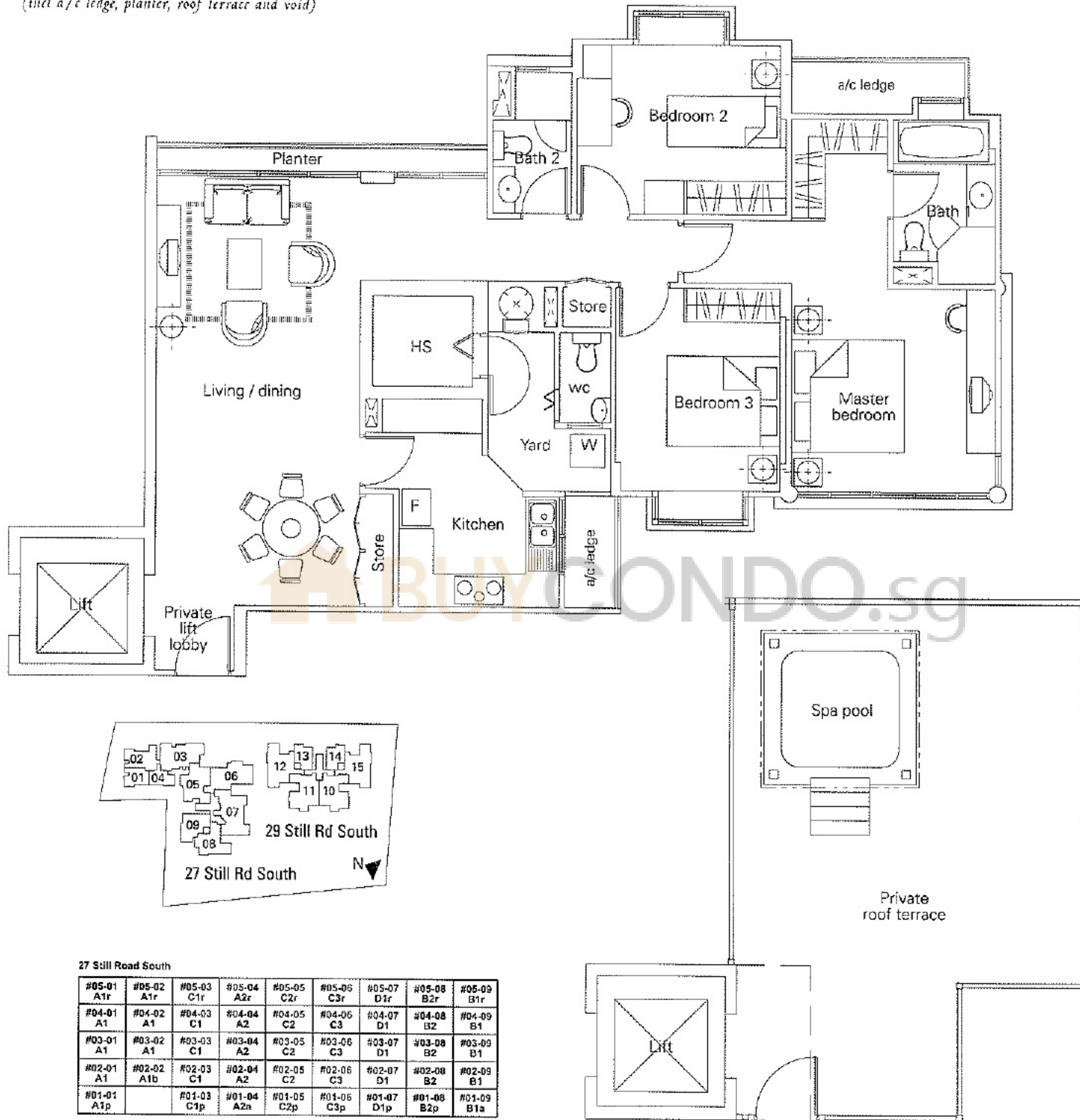

27 Still Road South

#05-01 A1r	#05-02 A1r	#05-03 C1r	#05-04 A2r	#05-05 C2r	#05-06 C3r	#05-07 D1r	#05-08 B2r	#05-09 B1r
#04-01 A1	#04-02 A1	#04-03 C1	#04-04 A2	#04-05 C2	#04-06 C3	#04-07 D1	#04-08 B2	#04-09 B1
#03-01 A1	#03-02 A1	#03-03 C1	#03-04 A2	#03-05 C2	#03-06 C3	#03-07 D1	#03-08 B2	#03-09 B1
#02-01 A1	#02-02 A1b	#02-03 C1	#02-04 A2	#02-05 C2	#02-06 C3	#02-07 D1	#02-08 B2	#02-09 B1
#01-01 A1p		#01-03 C1p	#01-04 A2a	#01-05 C2p	#01-06 C3p	#01-07 D1p	#01-08 B2p	#01-09 B1a

* Roof terrace is open to the sky

All plans are not to scale and subject to change as may be approved by the relevant authority. Areas are approximate measurements and subject to final survey.

Type C4p 1399 sq ft

(incl a/c ledge and PES)

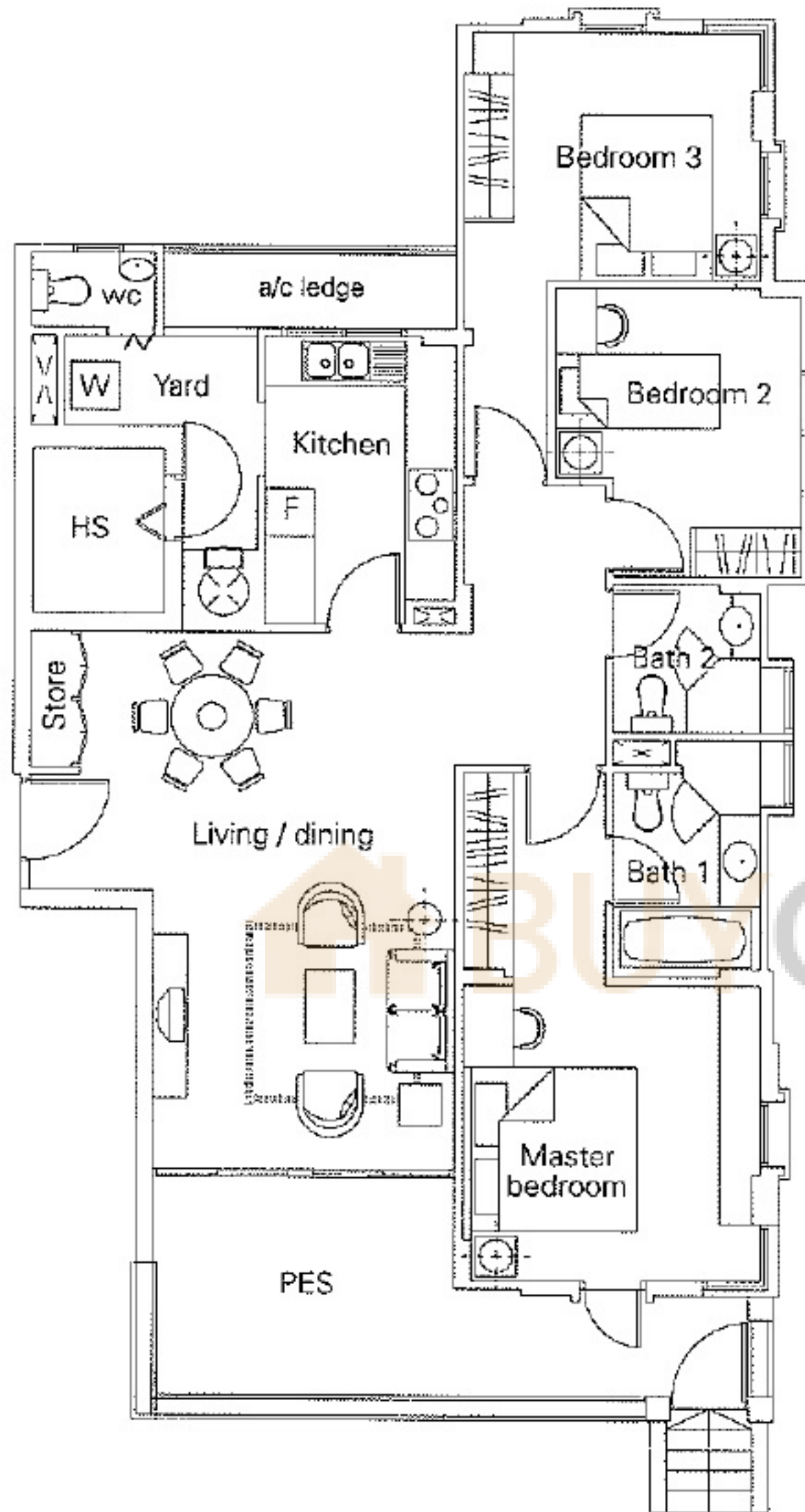

Type C4 1281 sq ft

(incl a/c ledge and planter)

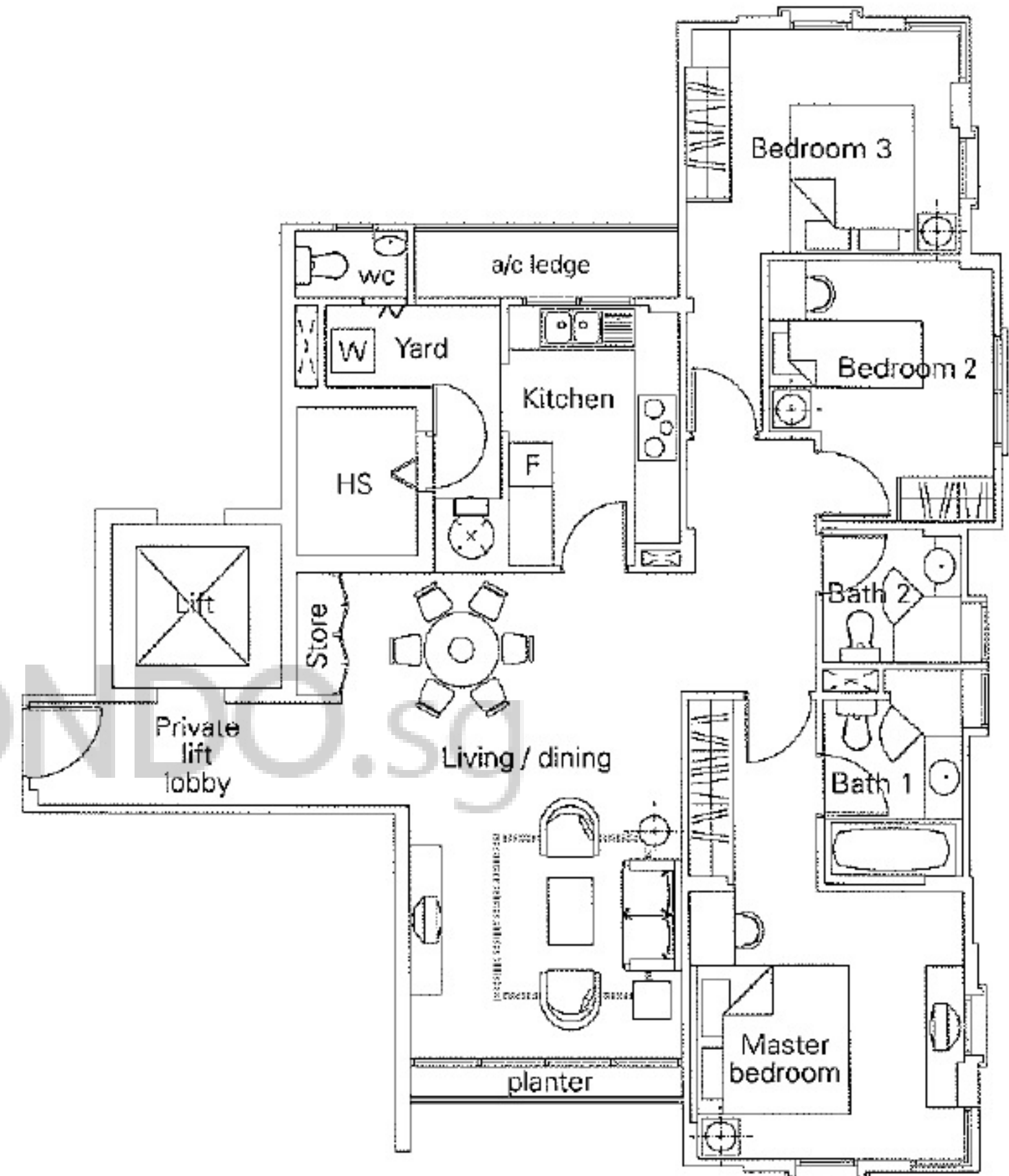

29 Still Road South

#05-10 C5r	#05-11 C5r	#05-12 C4r	#05-13 A3r	#05-14 A3r	#05-15 C4r
#04-10 C5	#04-11 C5	#04-12 C4	#04-13 A3	#04-14 A3	#04-15 C4
#03-10 C5	#03-11 C5	#03-12 C4	#03-13 A3	#03-14 A3	#03-15 C4
#02-10 C5	#02-11 C5	#02-12 C4	#02-13 A3	#02-14 A3	#02-15 C4
#01-10 C5p	#01-11 C5p		#01-13 A3p	#01-14 A3p	#01-15 C4p

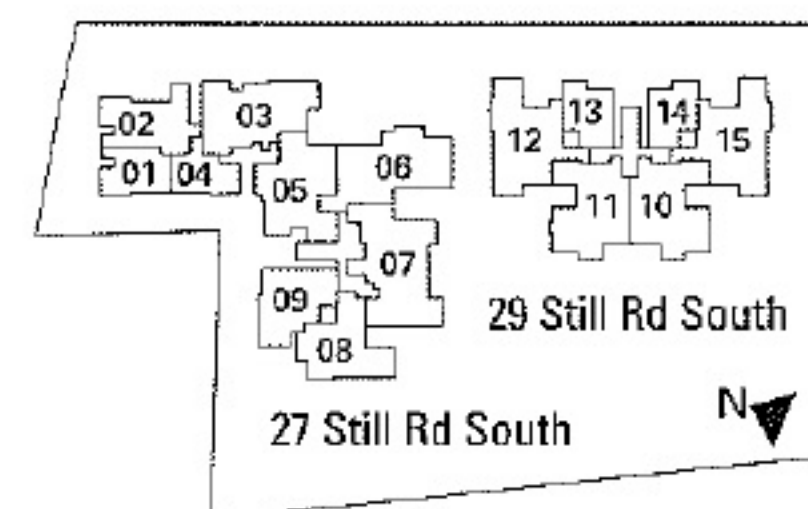

* PES is an open uncovered area

All plans are not to scale and subject to change as may be approved by the relevant authority. Areas are approximate measurements and subject to final survey.

Type C4r 2433 sq ft

(incl a/c ledge, planter, roof terrace and void)

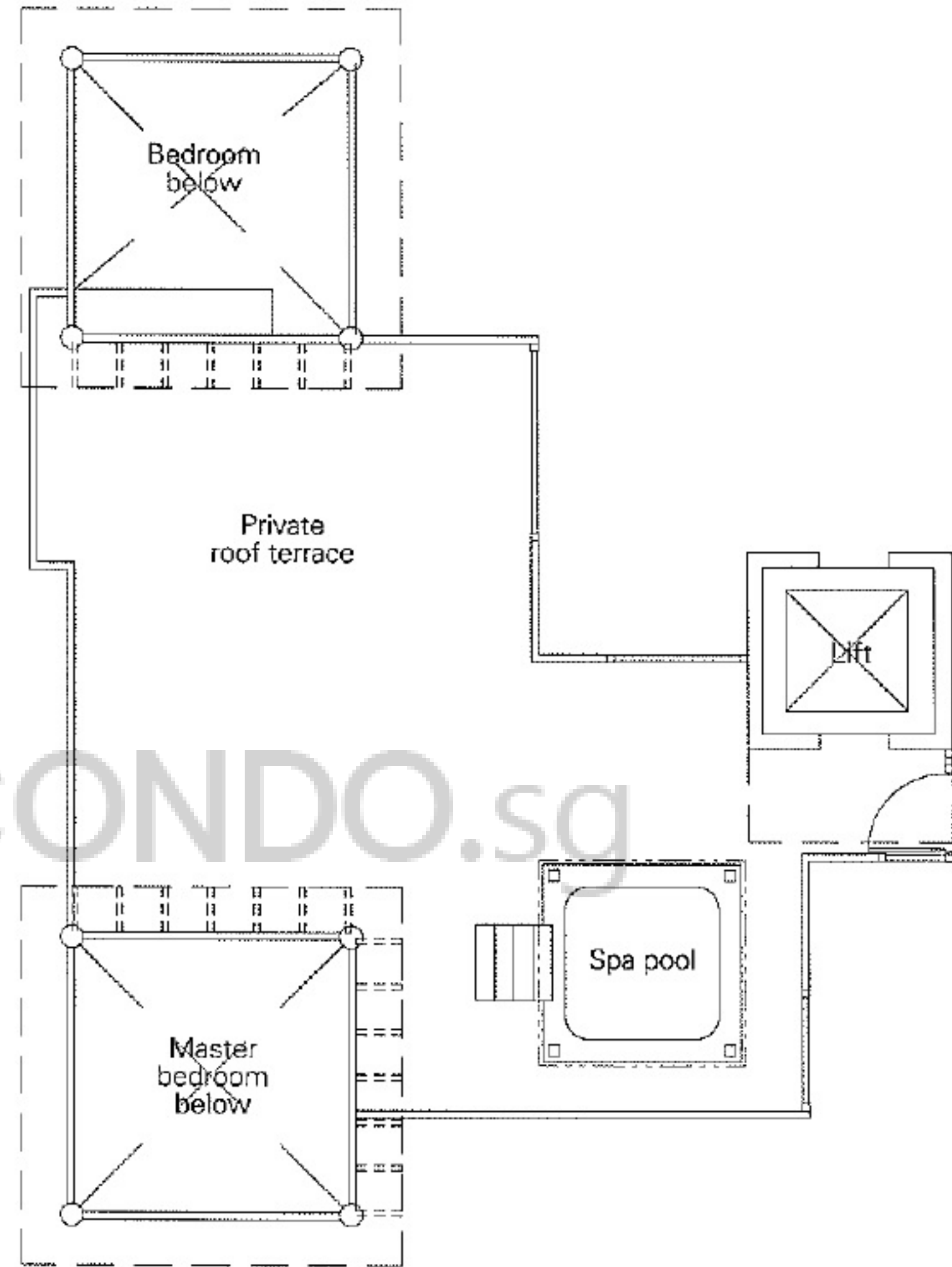
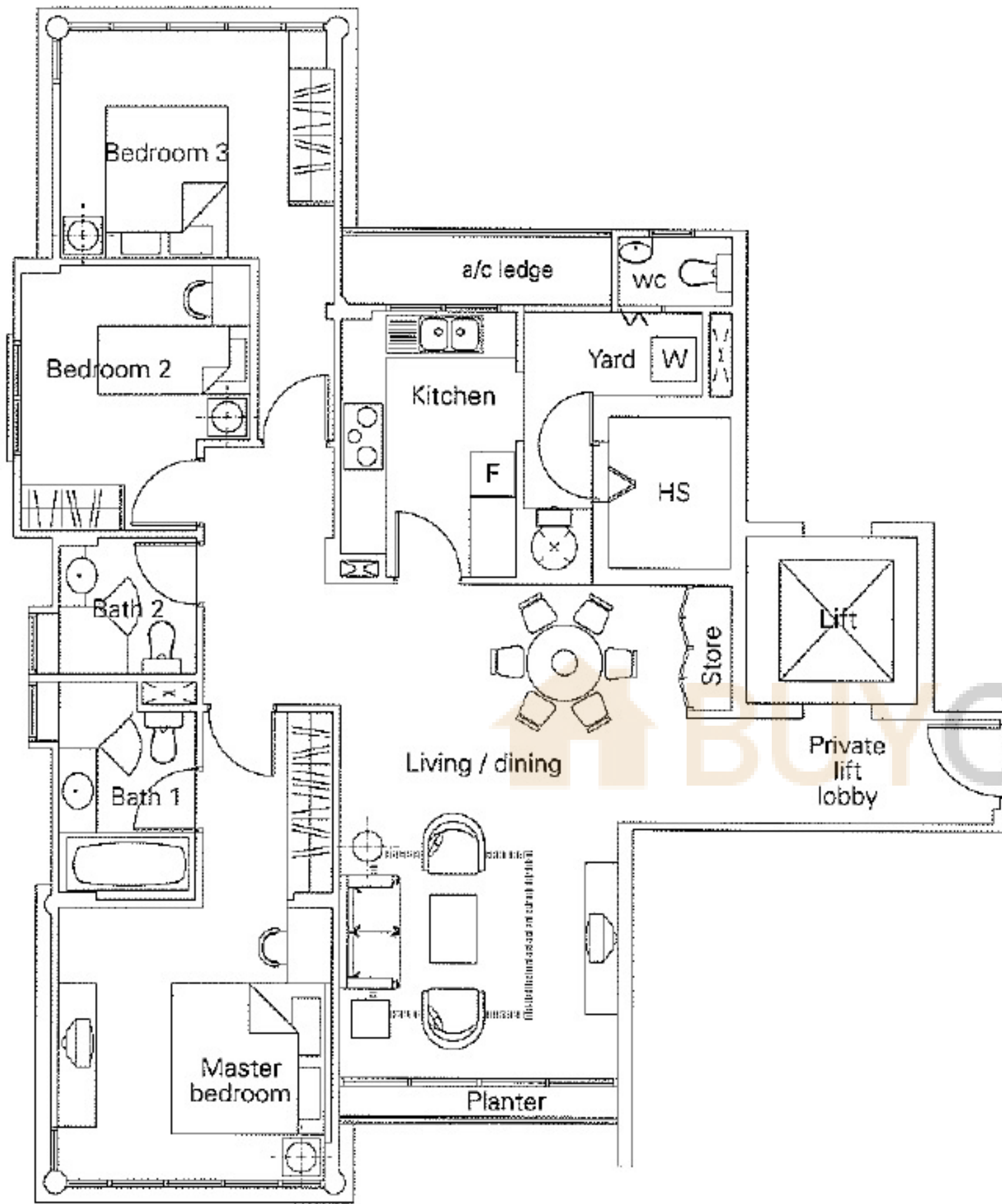

29 Still Road South

#05-10 C5r	#05-11 G5r	#05-12 C4r	#05-13 A3r	#05-14 A3r	#05-15 C4r
#04-10 C5	#04-11 C5	#04-12 C4	#04-13 A3	#04-14 A3	#04-15 C4
#03-10 C5	#03-11 C5	#03-12 C4	#03-13 A3	#03-14 A3	#03-15 C4
#02-10 C5	#02-11 C5	#02-12 C4	#02-13 A3	#02-14 A3	#02-15 C4
#01-10 C5p	#01-11 C5p		#01-13 A3p	#01-14 A3p	#01-15 C4p

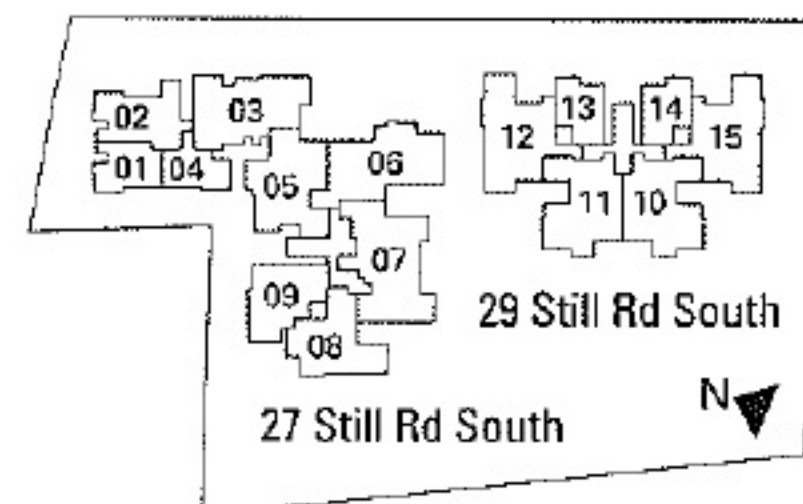

* Roof terrace is open to the sky

All plans are not to scale and subject to change as may be approved by the relevant authority. Areas are approximate measurements and subject to final survey.

Type C5fp 1604 sq ft

(incl a/c ledge and PES)

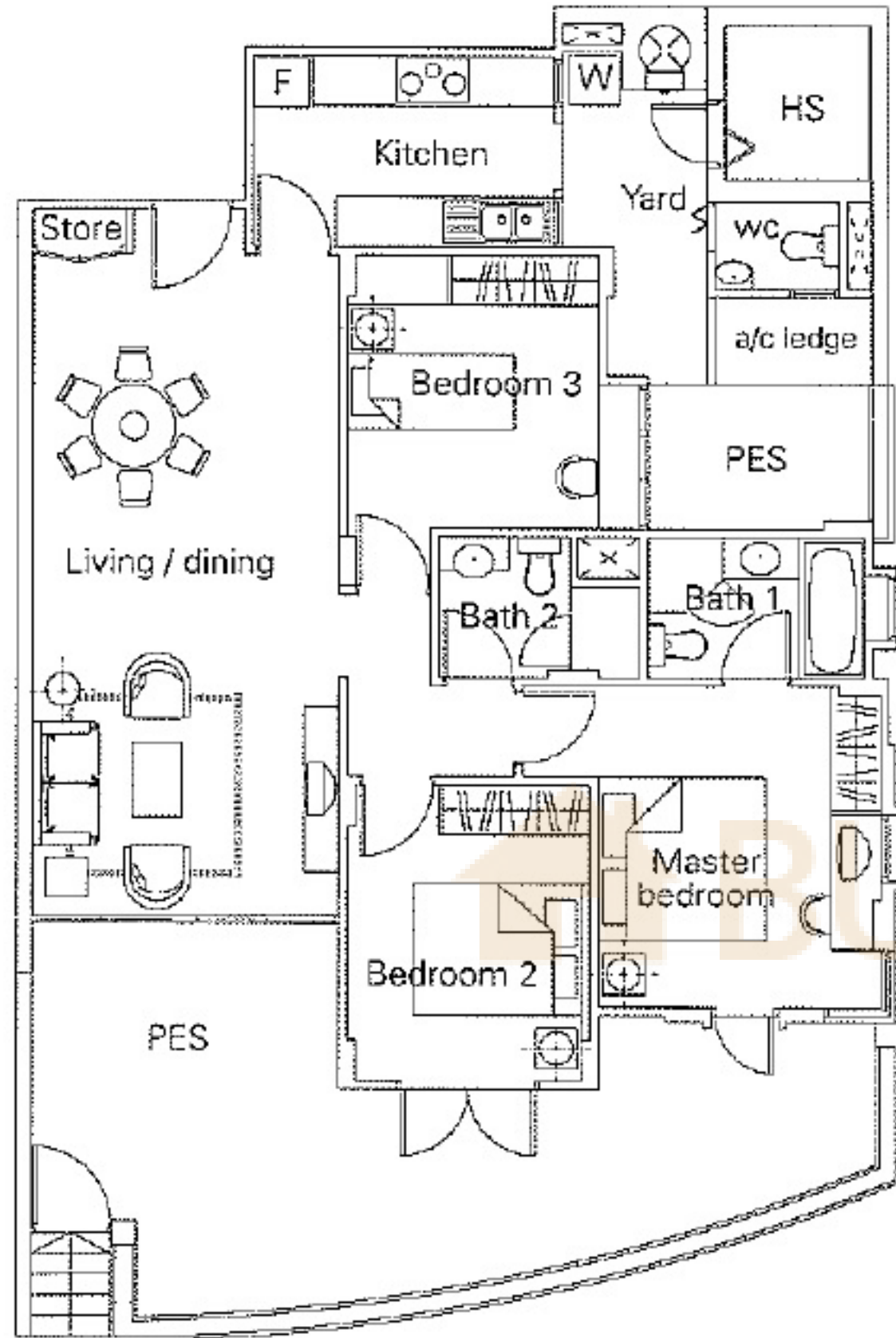

Type C5p 1582 sq ft

(incl a/c ledge and PES)

Type C5 1227 sq ft

(incl a/c ledge and planter)

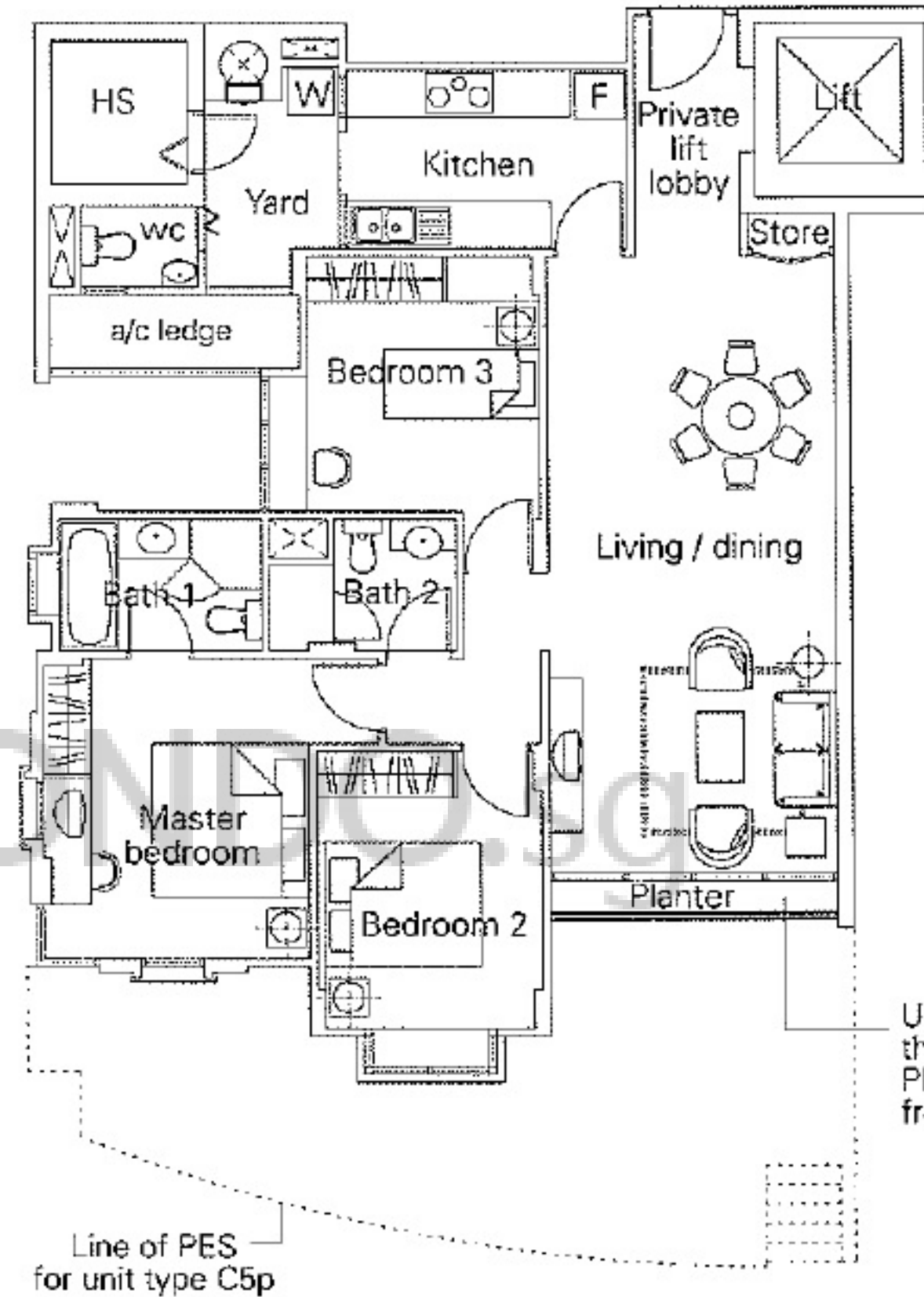

Unit type C5p does not have this planter and access to PES is through sliding door from living area

29 Still Road South

#05-10 C5r	#05-11 C5r	#05-12 C4r	#05-13 A3r	#05-14 A3r	#05-15 C4r
#04-10 C5	#04-11 C5	#04-12 C4	#04-13 A3	#04-14 A3	#04-15 C4
#03-10 C5	#03-11 C5	#03-12 C4	#03-13 A3	#03-14 A3	#03-15 C4
#02-10 C5	#02-11 C5	#02-12 C4	#02-13 A3	#02-14 A3	#02-15 C4
#01-10 C5fp	#01-11 C5p		#01-13 A3p	#01-14 A3p	#01-15 C4p

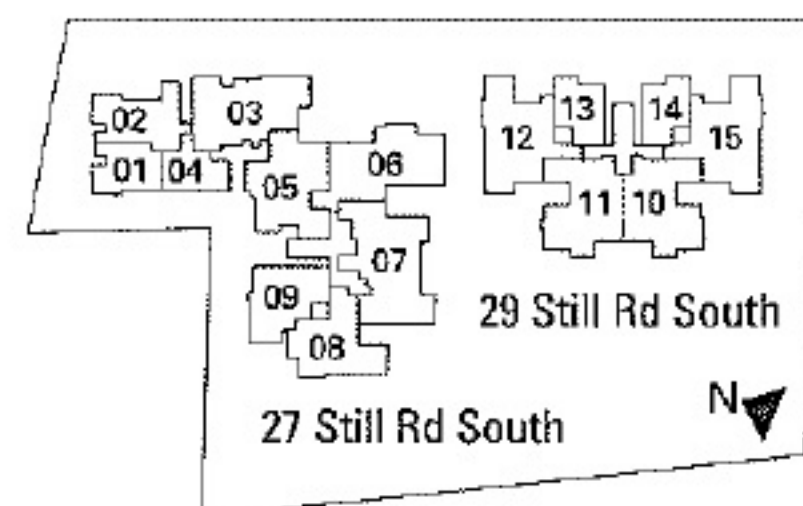

* PES is an open uncovered area

All plans are not to scale and subject to change as may be approved by the relevant authority. Areas are approximate measurements and subject to final survey.

Type C5r 2174 sq ft

(incl a/c ledge, planter, roof terrace and void)

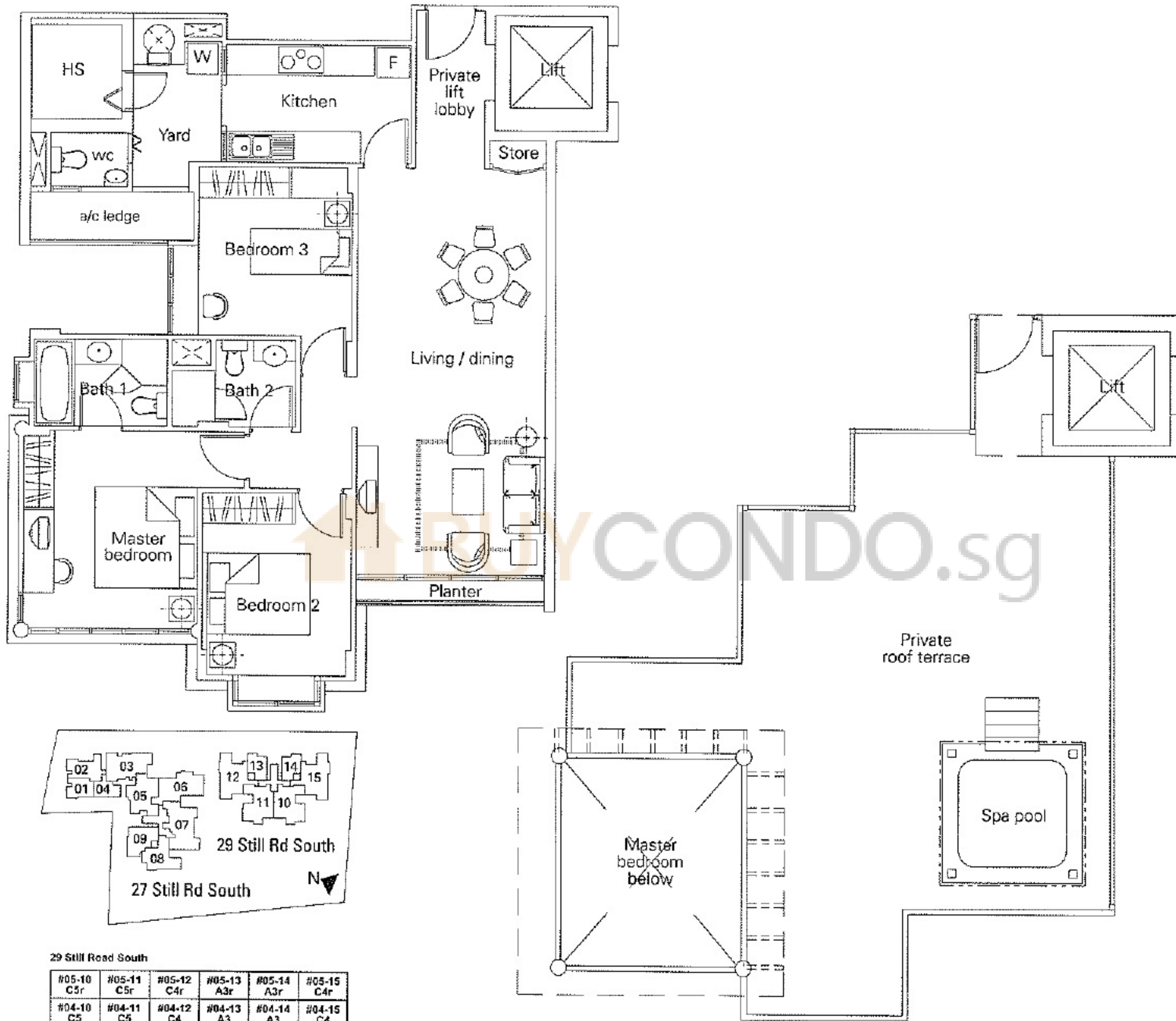

29 Still Road South

#05-10 C5r	#05-11 C5r	#05-12 C4r	#05-13 A3r	#05-14 A3r	#05-15 C4r
#04-10 C5	#04-11 C5	#04-12 C4	#04-13 A3	#04-14 A3	#04-15 C4
#03-10 C5	#03-11 C5	#03-12 C4	#03-13 A3	#03-14 A3	#03-15 C4
#02-10 C5	#02-11 C5	#02-12 C4	#02-13 A3	#02-14 A3	#02-15 C4
#01-10 C5fp	#01-11 C5p		#01-13 A3p	#01-14 A3p	#01-15 C4p

* Roof terrace is open to the sky

All plans are not to scale and subject to change as may be approved by the relevant authority. Areas are approximate measurements and subject to final survey.

Type D1p 1733 sq ft

(incl a/c ledge, planter and PES)

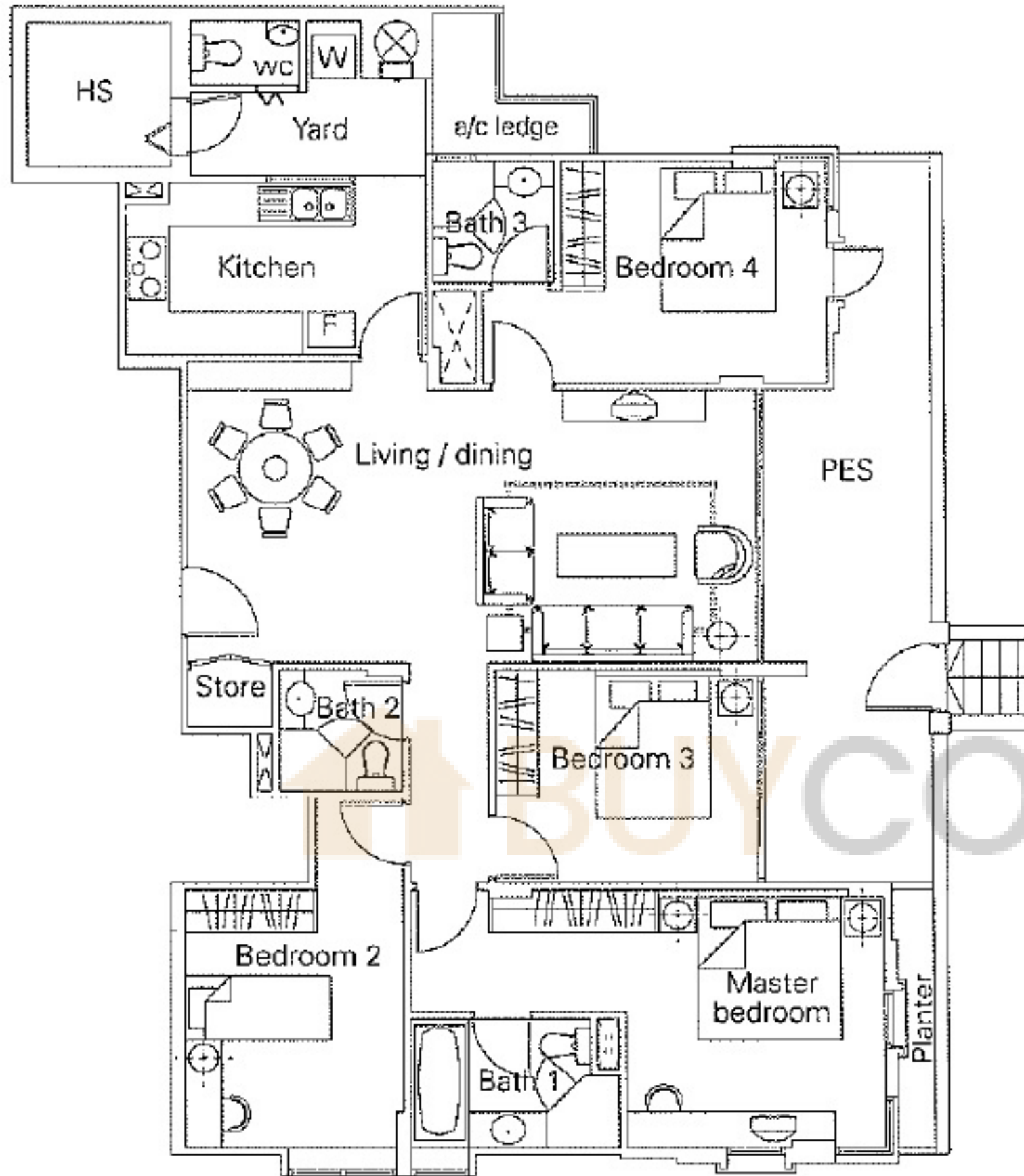

Type D1 1539 sq ft

(incl a/c ledge and planter)

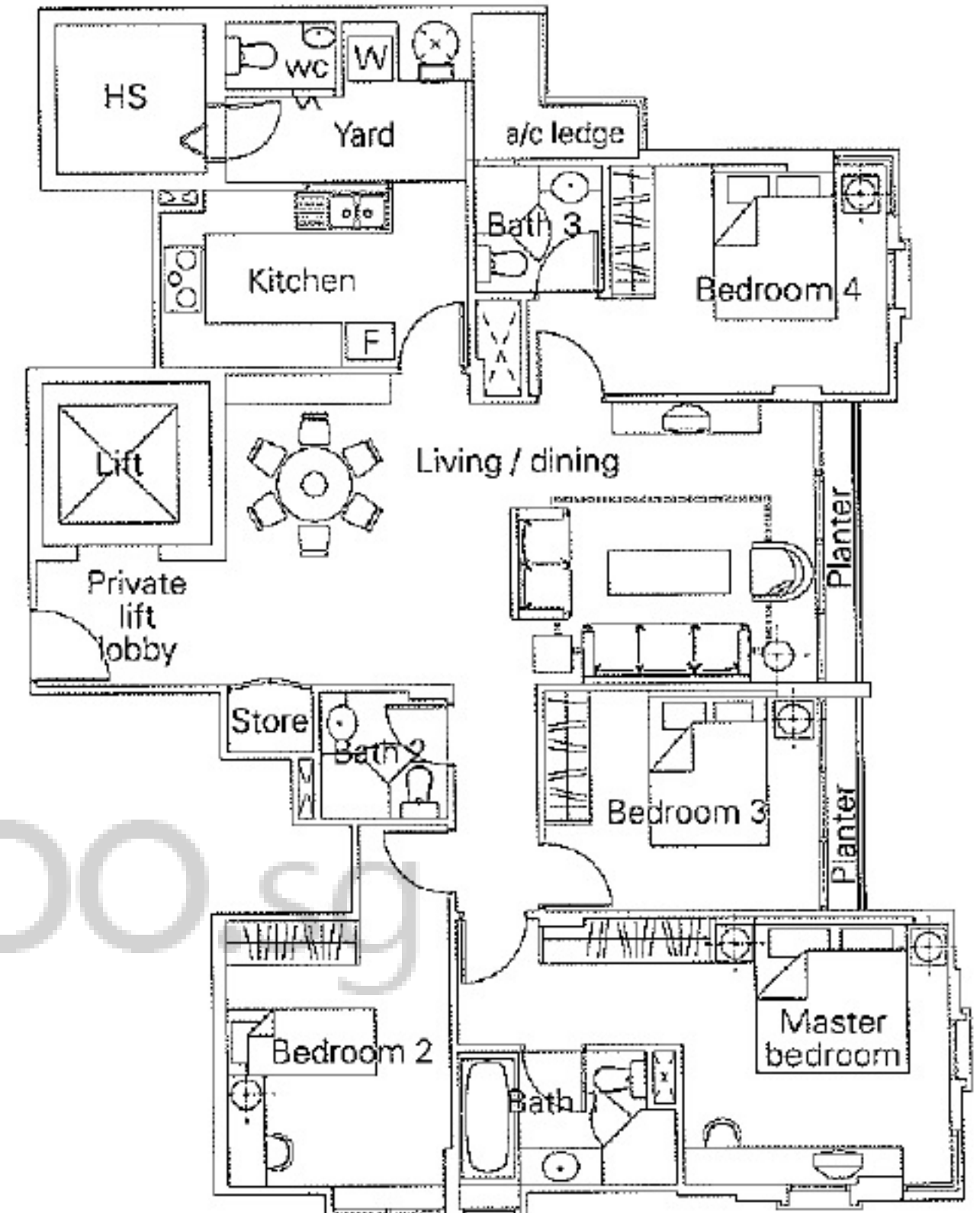

27 Still Road South

#05-01 A1r	#05-02 A1r	#05-03 C1r	#05-04 A2r	#05-05 C2r	#05-06 C3r	#05-07 D1r	#05-08 B2r	#05-09 B1r
#04-01 A1	#04-02 A1	#04-03 C1	#04-04 A2	#04-05 C2	#04-06 C3	#04-07 D1	#04-08 B2	#04-09 B1
#03-01 A1	#03-02 A1	#03-03 C1	#03-04 A2	#03-05 C2	#03-06 C3	#03-07 D1	#03-08 B2	#03-09 B1
#02-01 A1	#02-02 A1b	#02-03 C1	#02-04 A2	#02-05 C2	#02-06 C3	#02-07 D1	#02-08 B2	#02-09 B1
#01-01 A1p		#01-03 C1p	#01-04 A2a	#01-05 C2p	#01-06 C3p	#01-07 D1p	#01-08 B2p	#01-09 B1a

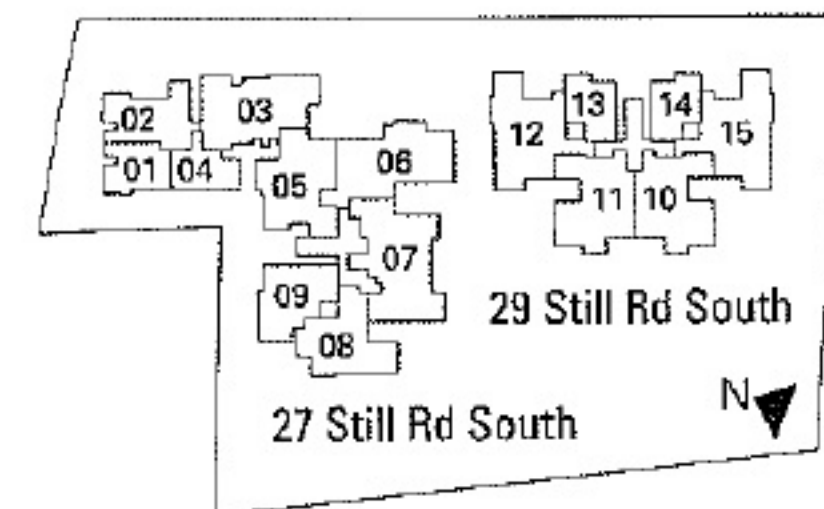

* PES is on open uncovered area

All plans are not to scale and subject to change as may be approved by the relevant authority. Areas are approximate measurements and subject to final survey.

Type D1r 3132 sq ft

(incl a/c ledge, planter, roof terrace and void)

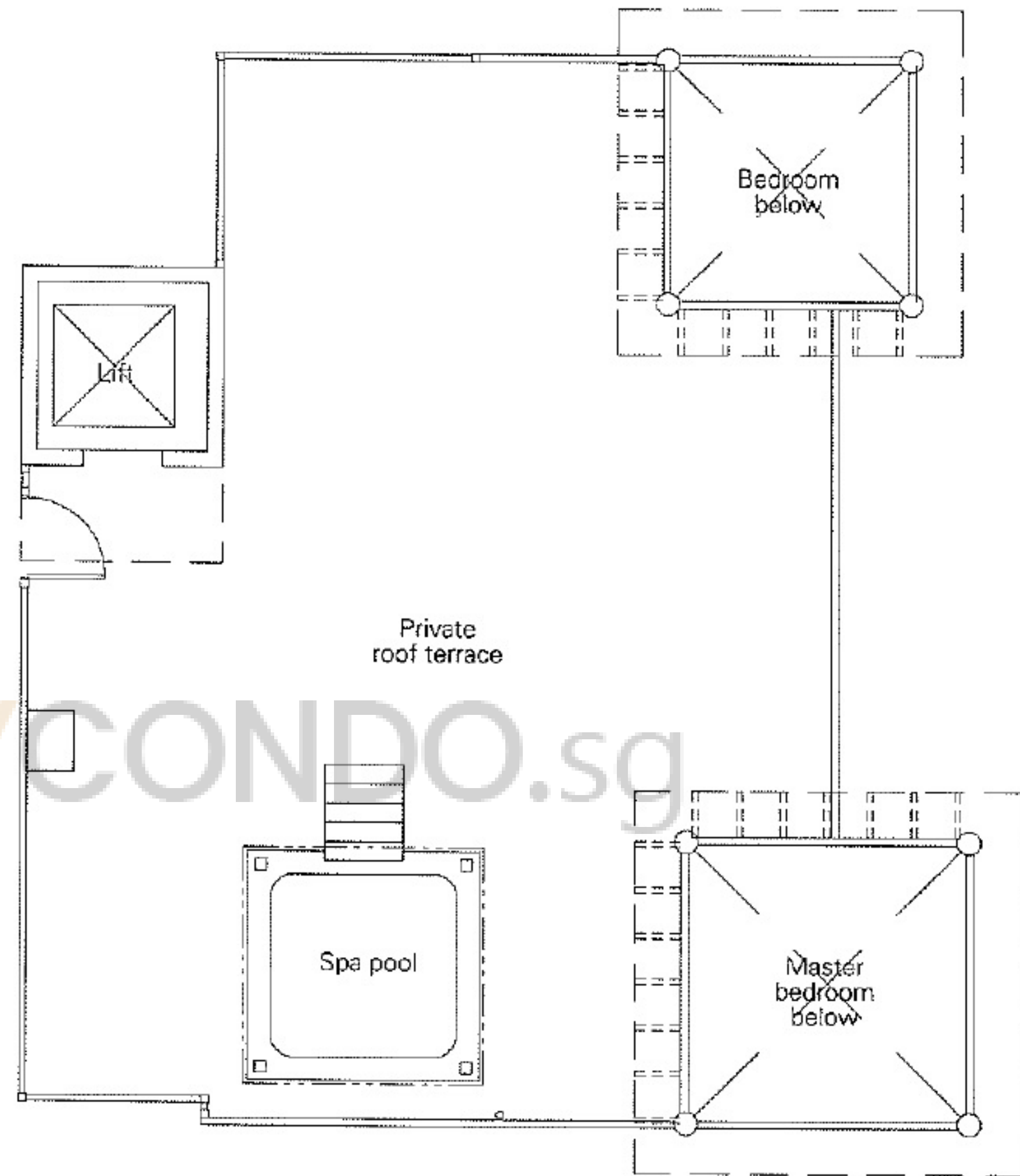
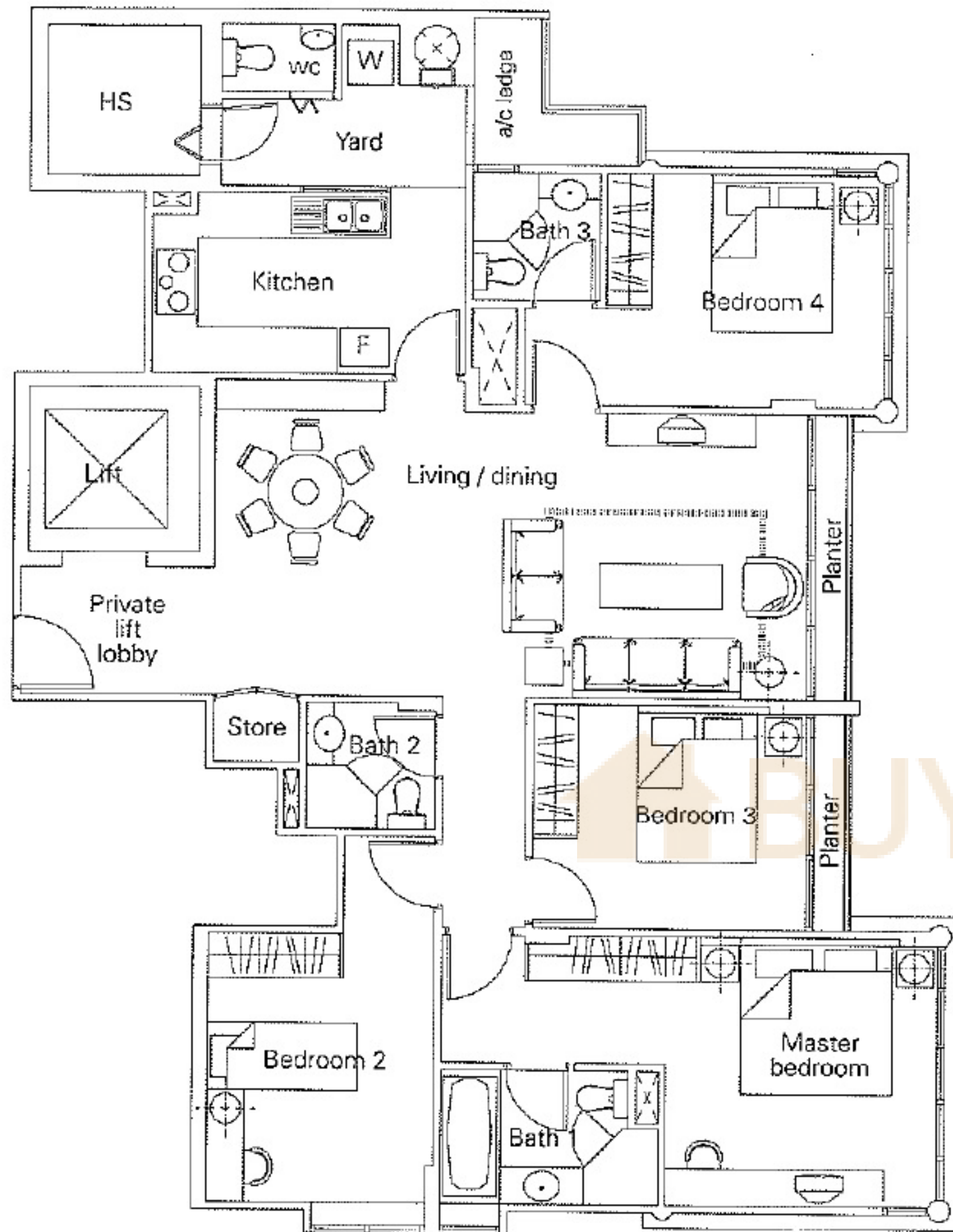

27 Still Road South

#05-01 A1r	#05-02 A1r	#05-03 C1r	#05-04 A2r	#05-05 C2r	#05-06 C3r	#05-07 D1r	#05-08 B2r	#05-09 B1r
#04-01 A1	#04-02 A1	#04-03 C1	#04-04 A2	#04-05 C2	#04-06 C3	#04-07 D1	#04-08 B2	#04-09 B1
#03-01 A1	#03-02 A1	#03-03 C1	#03-04 A2	#03-05 C2	#03-06 C3	#03-07 D1	#03-08 B2	#03-09 B1
#02-01 A1	#02-02 A1b	#02-03 C1	#02-04 A2	#02-05 C2	#02-06 C3	#02-07 D1	#02-08 B2	#02-09 B1
#01-01 A1p		#01-03 C1p	#01-04 A2a	#01-05 C2p	#01-06 C3p	#01-07 D1p	#01-08 B2p	#01-09 B1a

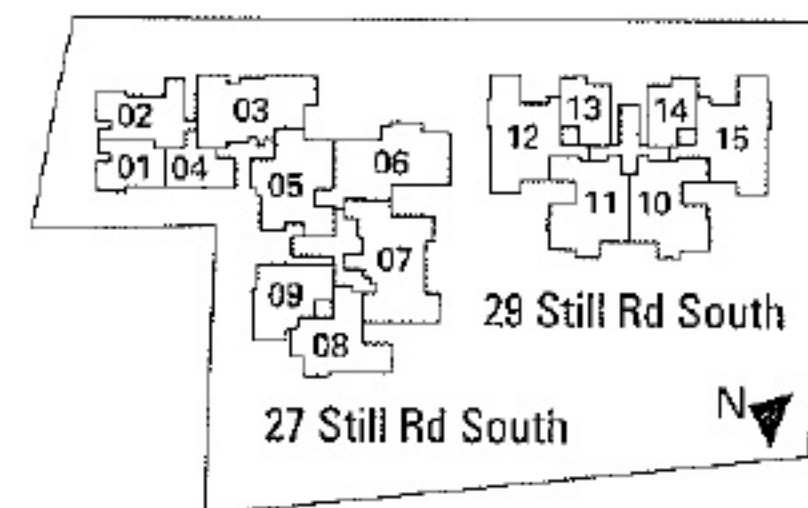

* Roof terrace is open to the sky

All plans are not to scale and subject to change as may be approved by the relevant authority. Areas are approximate measurements and subject to final survey.