

Type L1a

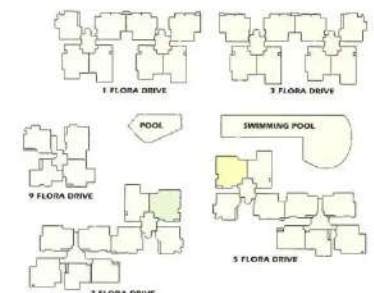

195 sq.m. (incl. PES/AC Ledge)



* PES is an open uncovered area.
All plans are not to scale, and are subject to change as may be approved by the relevant authorities.



Type L1

187 sq.m. [incl. PES/AC Ledge]



00-17 G2	00-18 G2a	00-19 Fa	00-20 C	00-21 B	00-22 W2	00-23 F	00-24 R	00-25 L2
07-17 G	07-18 Ga	07-19 Fa	07-20 C	07-21 B	07-22 N	07-23 F	07-24 R	07-25 L
06-17 C	06-18 Ga	06-19 Fa	06-20 C	06-21 B	06-22 N	06-23 F	06-24 R	06-25 L
05-17 G	05-18 Ga	05-19 Fa	05-20 C	05-21 B	05-22 N	05-23 F	05-24 R	05-25 L
04-17 G	04-18 Ga	04-19 Fa	04-20 C	04-21 B	04-22 N	04-23 F	04-24 R	04-25 L
03-17 G	03-18 Ga	03-19 Fa	03-20 C	03-21 B	03-22 N	03-23 F	03-24 R	03-25 L
02-17 G	02-18 Ga	02-19 Fa	02-20 C	02-21 B	02-22 N	02-23 F	02-24 R	02-25 L
01-17 G1	01-18 G1a	01-19 F1a	01-20 C1	01-21 B1	01-22 W1a	01-23 F1	01-24 R1	01-25 L1

00-26 L2	00-27 R	00-28 F	00-29 W2	00-30 G2a	00-31 G2	00-32 B	00-33 C	00-34 Fa
07-26 L	07-27 R	07-28 F	07-29 W	07-30 Ga	07-31 G	07-32 B	07-33 C	07-34 Fa
06-26 L	06-27 R	06-28 F	06-29 W	06-30 Ga	06-31 G	06-32 B	06-33 C	06-34 Fa
05-26 L	05-27 R	05-28 F	05-29 W	05-30 Ga	05-31 G	05-32 B	05-33 C	05-34 Fa
04-26 L	04-27 R	04-28 F	04-29 W	04-30 Ga	04-31 G	04-32 B	04-33 C	04-34 Fa
03-26 L	03-27 R	03-28 F	03-29 W	03-30 Ga	03-31 G	03-32 B	03-33 C	03-34 Fa
02-26 L	02-27 R	02-28 F	02-29 W	02-30 Ga	02-31 G	02-32 B	02-33 C	02-34 Fa
01-26 L1a	01-27 R1	01-28 F1	01-29 W1a	01-30 G1a	01-31 G1	01-32 B1	01-33 C1	01-34 Fa1

5 Flora Drive

7 Flora Drive

* PES is an open uncovered area.
All plans are not to scale, and are subject to change as may be approved by the relevant authorities.

Type L/L2



Type L - 140 sq.m. [incl.AC Ledge]
 Type L2 - 167 sq.m. [incl.AC Ledge/Void]

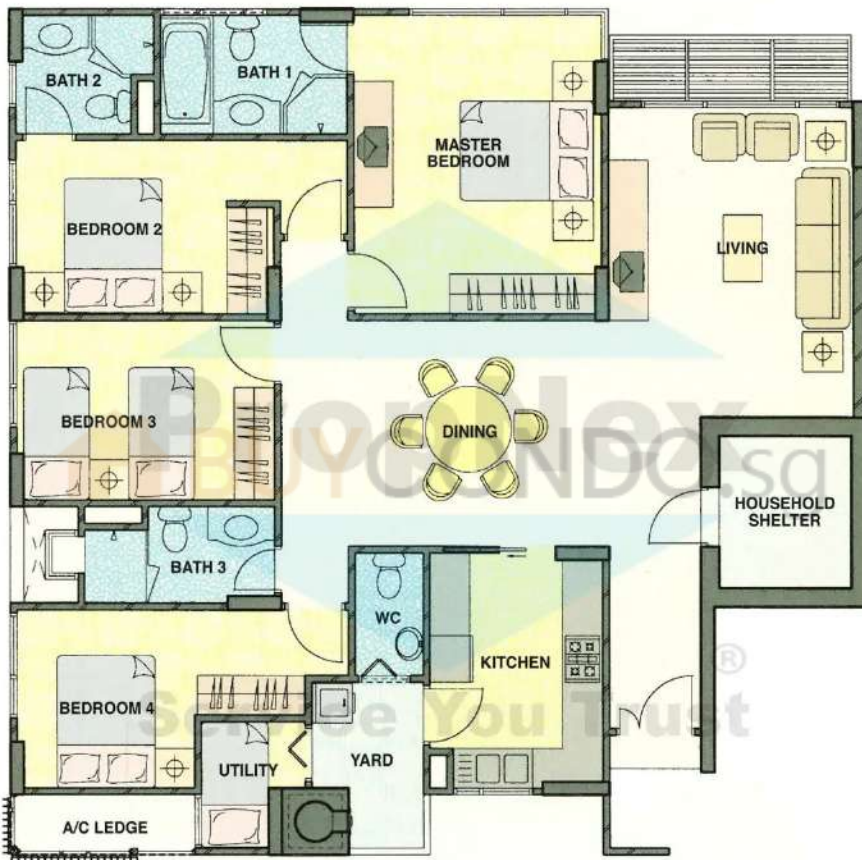

08-17 G2	08-18 G2a	08-19 Fa	08-20 C	08-21 B	08-22 H2	08-23 F	08-24 H	08-25 L2
07-17 G	07-18 Ga	07-19 Fa	07-20 C	07-21 B	07-22 H	07-23 F	07-24 H	07-25 L
06-17 G	06-18 Ga	06-19 Fa	06-20 C	06-21 B	06-22 H	06-23 F	06-24 H	06-25 L
05-17 G	05-18 Ga	05-19 Fa	05-20 C	05-21 B	05-22 H	05-23 F	05-24 H	05-25 L
04-17 G	04-18 Ga	04-19 Fa	04-20 C	04-21 B	04-22 H	04-23 F	04-24 H	04-25 L
03-17 G	03-18 Ga	03-19 Fa	03-20 C	03-21 B	03-22 H	03-23 F	03-24 H	03-25 L
02-17 G	02-18 Ga	02-19 Fa	02-20 C	02-21 B	02-22 H	02-23 F	02-24 H	02-25 L
01-17 G1	01-18 G1a	01-19 F1a	01-20 C1	01-21 B1	01-22 H1a	01-23 F1	01-24 H1	01-25 L1

08-26 L2	08-27 H	08-28 F	08-29 H2	08-30 G2a	08-31 G	08-32 B	08-33 C	08-34 Fa
07-26 L	07-27 H	07-28 F	07-29 H	07-30 Ga	07-31 G	07-32 B	07-33 C	07-34 Fa
06-26 L	06-27 H	06-28 F	06-29 H	06-30 Ga	06-31 G	06-32 B	06-33 C	06-34 Fa
05-26 L	05-27 H	05-28 F	05-29 H	05-30 Ga	05-31 G	05-32 B	05-33 C	05-34 Fa
04-26 L	04-27 H	04-28 F	04-29 H	04-30 Ga	04-31 G	04-32 B	04-33 C	04-34 Fa
03-26 L	03-27 H	03-28 F	03-29 H	03-30 Ga	03-31 G	03-32 B	03-33 C	03-34 Fa
02-26 L	02-27 H	02-28 F	02-29 H	02-30 Ga	02-31 G	02-32 B	02-33 C	02-34 Fa
01-26 L1a	01-27 H1	01-28 F1	01-29 H1b	01-30 G1a	01-31 G1	01-32 B1	01-33 C1	01-34 Fa

5 Flora Drive

7 Flora Drive

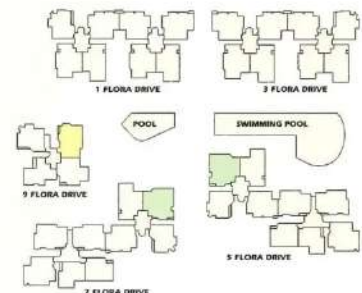

* PES is an open uncovered area.
 All plans are not to scale, and are subject to change as may be approved by the relevant authorities.



Type K2

135 sq.m. [incl. AC Ledge/Void]



Type Ka

120 sq.m. [incl. Balcony/AC Ledge]



08-35 E	08-36 K2	08-37 I2	08-38 D
07-35 E	07-36 Ka	07-37 I	07-38 D
06-35 E	06-36 Ka	06-37 I	06-38 D
05-35 E	05-36 Kb	05-37 I	05-38 D
04-35 E	04-36 K	04-37 I	04-38 D
03-35 E	03-36 K	03-37 I	03-38 D
02-35 E	Club House	02-37 I	02-38 D
Club House			

9 Flora Drive

* PES is an open uncovered area.
All plans are not to scale, and are subject to change as may be approved by the relevant authorities.

Type J1



166 sq.m. [incl. PES/AC Ledge]



PropNex

CONDOSG
Service You Trust



Type K/Kb

120 sq.m. [incl. A/C Ledge]

Type K - Master Bedroom external wall : half brick wall
Type Kb - Master Bedroom external wall : fully reinforced concrete wall



08-35 E	08-36 H2	08-37 I2	08-38 D
07-35 E	07-36 H1a	07-37 I1	07-38 D
06-35 E	06-36 H1b	06-37 I1	06-38 D
05-35 E	05-36 H1b	05-37 I1	05-38 D
04-35 E	04-36 H	04-37 I1	04-38 D
03-35 E	03-36 H	03-37 I1	03-38 D
02-35 E	Club House	02-37 I1	02-38 D

9 Flora Drive

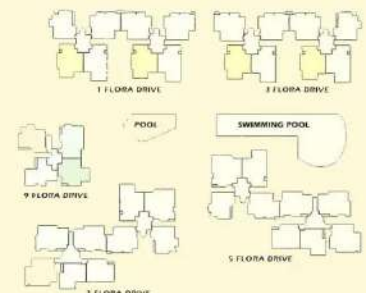

* PES is an open uncovered area.
All plans are not to scale, and are subject to change as may be approved by the relevant authorities.



Type I/I2

Type I - 116 sq.m. [incl. AC Ledge]
 Type I2 - 137 sq.m. [incl. AC Ledge/Void]

PropNex

Service@propnex.sg



Type J/J2



Type J - 120 sq.m. [incl. AC Ledge]
 Type J2 - 144 sq.m. [incl. AC Ledge/Void]

08-01 J2	08-02 R	08-03 F	08-04 H2	08-05 J2	08-06 F	08-07 Fa	08-08 H2
07-01 J	07-02 R	07-03 F	07-04 H	07-05 J	07-06 F	07-07 Fa	07-08 H
06-01 J	06-02 R	06-03 F	06-04 H	06-05 J	06-06 F	06-07 Fa	06-08 H
05-01 J	05-02 R	05-03 F	05-04 H	05-05 J	05-06 F	05-07 Fa	05-08 H
04-01 J	04-02 R	04-03 F	04-04 H	04-05 J	04-06 F	04-07 Fa	04-08 H
03-01 J	03-02 R	03-03 F	03-04 H	03-05 J	03-06 F	03-07 Fa	03-08 H
02-01 J	02-02 R	02-03 F	02-04 H	02-05 J	02-06 F	02-07 Fa	02-08 H
01-01 J1	01-02 R1	01-03 F1	01-04 H1	01-05 J1	01-06 F1	01-07 Fa1	01-08 H1

08-09 J2	08-10 Fa	08-11 F	08-12 H2	08-13 J2	08-14 F	08-15 R	08-16 H2
07-09 J	07-10 Fa	07-11 F	07-12 H	07-13 J	07-14 F	07-15 R	07-16 H
06-09 J	06-10 Fa	06-11 F	06-12 H	06-13 J	06-14 F	06-15 R	06-16 H
05-09 J	05-10 Fa	05-11 F	05-12 H	05-13 J	05-14 F	05-15 R	05-16 H
04-09 J	04-10 Fa	04-11 F	04-12 H	04-13 J	04-14 F	04-15 R	04-16 H
03-09 J	03-10 Fa	03-11 F	03-12 H	03-13 J	03-14 F	03-15 R	03-16 H
02-09 J	02-10 Fa	02-11 F	02-12 H	02-13 J	02-14 F	02-15 R	02-16 H
01-09 J1	01-10 Fa1	01-11 F1	01-12 H1	01-13 J1	01-14 F1	01-15 R1	01-16 H1

1 Flora Drive

3 Flora Drive

* PES is an open uncovered area.
 All plans are not to scale, and are subject to change as may be approved by the relevant authorities.

Type H1a



142 sq.m. [incl. PES/AC Ledge]



Type H1b

148 sq.m. [incl. PES/AC Ledge]

PropNex
CONDOS.sg
Source First



08-17 G2	08-18 G2a	08-19 Fa	08-20 C	08-21 B	08-22 H2	08-23 F	08-24 H	08-25 L2
07-17 G	07-18 Ga	07-19 Fa	07-20 C	07-21 B	07-22 H	07-23 F	07-24 H	07-25 L
06-17 G	06-18 Ga	06-19 Fa	06-20 C	06-21 B	06-22 H	06-23 F	06-24 H	06-25 L
05-17 G	05-18 Ga	05-19 Fa	05-20 C	05-21 B	05-22 H	05-23 F	05-24 H	05-25 L
04-17 G	04-18 Ga	04-19 Fa	04-20 C	04-21 B	04-22 H	04-23 F	04-24 H	04-25 L
03-17 G	03-18 Ga	03-19 Fa	03-20 C	03-21 B	03-22 H	03-23 F	03-24 H	03-25 L
02-17 G	02-18 Ga	02-19 Fa	02-20 C	02-21 B	02-22 H	02-23 F	02-24 H	02-25 L
01-17 G1	01-18 G1a	01-19 F1a	01-20 C1	01-21 B1	01-22 H1a	01-23 F1	01-24 H1	01-25 L1

08-26 L2	08-27 H	08-28 F	08-29 H2	08-30 G2a	08-31 G2	08-32 H	08-33 C	08-34 Fa
07-26 L	07-27 H	07-28 F	07-29 H	07-30 Ga	07-31 G	07-32 H	07-33 C	07-34 Fa
06-26 L	06-27 H	06-28 F	06-29 H	06-30 Ga	06-31 G	06-32 H	06-33 C	06-34 Fa
05-26 L	05-27 H	05-28 F	05-29 H	05-30 Ga	05-31 G	05-32 H	05-33 C	05-34 Fa
04-26 L	04-27 H	04-28 F	04-29 H	04-30 Ga	04-31 G	04-32 H	04-33 C	04-34 Fa
03-26 L	03-27 H	03-28 F	03-29 H	03-30 Ga	03-31 G	03-32 H	03-33 C	03-34 Fa
02-26 L	02-27 H	02-28 F	02-29 H	02-30 Ga	02-31 G	02-32 H	02-33 C	02-34 Fa
01-26 L1a	01-27 H1	01-28 F1	01-29 H1b	01-30 G1a	01-31 G1	01-32 H1	01-33 C1	01-34 Fa

5 Flora Drive

7 Flora Drive

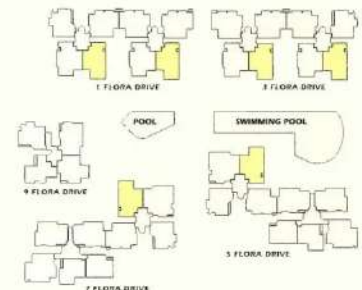

* PES is an open uncovered area.
All plans are not to scale, and are subject to change as may be approved by the relevant authorities.



Type H/H2

Type H - 119 sq.m. (incl. AC Ledge)
 Type H2 - 143 sq.m. (incl. AC Ledge/Void)

PropNex
 BUYCONDO
 Service You Trust



Type H1

156 sq.m. (incl. PES/AC Ledge)



00-01 J2	00-02 N	00-03 F	00-04 N2	00-05 J2	00-06 F	00-07 Fa	00-08 N2
07-01 J	07-02 N	07-03 F	07-04 N	07-05 J	07-06 F	07-07 Fa	07-08 N
06-01 J	06-02 N	06-03 F	06-04 N	06-05 J	06-06 F	06-07 Fa	06-08 N
05-01 J	05-02 N	05-03 F	05-04 N	05-05 J	05-06 F	05-07 Fa	05-08 N
04-01 J	04-02 N	04-03 F	04-04 N	04-05 J	04-06 F	04-07 Fa	04-08 N
03-01 J	03-02 N	03-03 F	03-04 N	03-05 J	03-06 F	03-07 Fa	03-08 N
02-01 J	02-02 N	02-03 F	02-04 N	02-05 J	02-06 F	02-07 Fa	02-08 N
01-01 J1	01-02 N1	01-03 F1	01-04 N1	01-05 J1	01-06 F1	01-07 Fa1	01-08 N1

1 Flora Drive

00-03 J2	00-10 Fa	00-11 F	00-12 N2	00-13 J2	00-14 F	00-15 N	00-16 N2
07-03 J	07-10 Fa	07-11 F	07-12 N	07-13 J	07-14 F	07-15 N	07-16 N
06-03 J	06-10 Fa	06-11 F	06-12 N	06-13 J	06-14 F	06-15 N	06-16 N
05-03 J	05-10 Fa	05-11 F	05-12 N	05-13 J	05-14 F	05-15 N	05-16 N
04-03 J	04-10 Fa	04-11 F	04-12 N	04-13 J	04-14 F	04-15 N	04-16 N
03-03 J	03-10 Fa	03-11 F	03-12 N	03-13 J	03-14 F	03-15 N	03-16 N
02-03 J	02-10 Fa	02-11 F	02-12 N	02-13 J	02-14 F	02-15 N	02-16 N
01-03 J1	01-10 Fa1	01-11 F1	01-12 N1	01-13 J1	01-14 F1	01-15 N1	01-16 N1

3 Flora Drive

* PES is an open uncovered area.
 All plans are not to scale, and are subject to change as may be approved by the relevant authorities.

Type G1a



141 sq.m. [incl. PES/AC Ledge]



PropNex



Type G2a/G2a

Type G2a - 120 sq.m. [incl. AC Ledge]
 Type G2a - 153 sq.m. [incl. AC Ledge/Void]

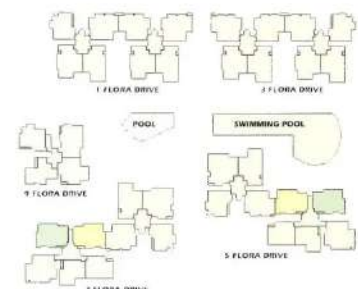

* PES is an open uncovered area.
 All plans are not to scale, and are subject to change as may be approved by the relevant authorities.



Type G/G2

Type G - 120 sq.m. [incl. AC Ledge]
 Type G2 - 153 sq.m. [incl. AC Ledge/Void]

PropNex

BUY CONDO
 Service

Type G1



141 sq.m. [incl. PES/AC Ledge]



08-17 G2	08-18 G2a	08-19 Fa	08-20 C	08-21 B	08-22 H2	08-23 F	08-24 R	08-25 L2
07-17 G	07-18 Ga	07-19 Fa	07-20 C	07-21 B	07-22 H	07-23 F	07-24 R	07-25 L
06-17 G	06-18 Ga	06-19 Fa	06-20 C	06-21 B	06-22 H	06-23 F	06-24 R	06-25 L
05-17 G	05-18 Ga	05-19 Fa	05-20 C	05-21 B	05-22 H	05-23 F	05-24 R	05-25 L
04-17 G	04-18 Ga	04-19 Fa	04-20 C	04-21 B	04-22 H	04-23 F	04-24 R	04-25 L
03-17 G	03-18 Ga	03-19 Fa	03-20 C	03-21 B	03-22 H	03-23 F	03-24 R	03-25 L
02-17 G	02-18 Ga	02-19 Fa	02-20 C	02-21 B	02-22 H	02-23 F	02-24 R	02-25 L
01-17 G1	01-18 G1a	01-19 Fa	01-20 C1	01-21 B1	01-22 H1a	01-23 F1	01-24 R1	01-25 L1

08-26 L2	08-27 H	08-28 F	08-29 H2	08-30 G2a	08-31 G2	09-01 B	09-02 C	09-03 Fa
07-26 L	07-27 H	07-28 F	07-29 H	07-30 Ga	07-31 G	07-32 B	07-33 C	07-34 Fa
06-26 L	06-27 H	06-28 F	06-29 H	06-30 Ga	06-31 G	06-32 B	06-33 C	06-34 Fa
05-26 L	05-27 H	05-28 F	05-29 H	05-30 Ga	05-31 G	05-32 B	05-33 C	05-34 Fa
04-26 L	04-27 H	04-28 F	04-29 H	04-30 Ga	04-31 G	04-32 B	04-33 C	04-34 Fa
03-26 L	03-27 H	03-28 F	03-29 H	03-30 Ga	03-31 G	03-32 B	03-33 C	03-34 Fa
02-26 L	02-27 H	02-28 F	02-29 H	02-30 Ga	02-31 G	02-32 B	02-33 C	02-34 Fa
01-26 L1a	01-27 H1	01-28 F1	01-29 H1a	01-30 G1a	01-31 G1	01-32 B1	01-33 C1	01-34 Fa1

5 Flora Drive

7 Flora Drive

* PES is an open uncovered area.
 All plans are not to scale, and are subject to change as may be approved by the relevant authorities.

Type Fla



125 sq.m. (incl. PES/AC Ledge)

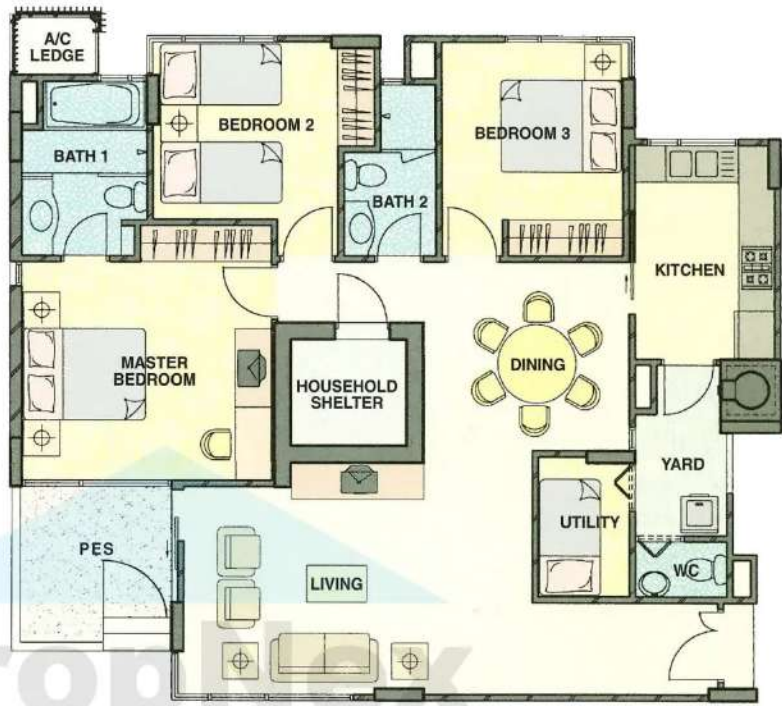

Propnex



Type Fa

118 sq.m. (incl. AC Ledge)



00-17 G2	00-18 G2a	00-19 Fa	00-20 C	00-21 B	00-22 H2	00-23 F	00-24 H	00-25 L2
07-17 G	07-18 Ga	07-19 Fa	07-20 C	07-21 B	07-22 H	07-23 F	07-24 H	07-25 L
06-17 G	06-18 Ga	06-19 Fa	06-20 C	06-21 B	06-22 H	06-23 F	06-24 H	06-25 L
05-17 G	05-18 Ga	05-19 Fa	05-20 C	05-21 B	05-22 H	05-23 F	05-24 H	05-25 L
04-17 G	04-18 Ga	04-19 Fa	04-20 C	04-21 B	04-22 H	04-23 F	04-24 H	04-25 L
03-17 G	03-18 Ga	03-19 Fa	03-20 C	03-21 B	03-22 H	03-23 F	03-24 H	03-25 L
02-17 G	02-18 Ga	02-19 Fa	02-20 C	02-21 B	02-22 H	02-23 F	02-24 H	02-25 L
01-17 G1	01-18 G1a	01-19 Fa1	01-20 C1	01-21 B1	01-22 H1a	01-23 F1	01-24 H1	01-25 L1

5 Flora Drive

00-26 L2	00-27 H	00-28 F	00-29 H2	00-30 G2a	00-31 G2	00-32 B	00-33 C	00-34 Fa
07-26 L	07-27 H	07-28 F	07-29 H	07-30 Ga	07-31 G	07-32 B	07-33 C	07-34 Fa
06-26 L	06-27 H	06-28 F	06-29 H	06-30 Ga	06-31 G	06-32 B	06-33 C	06-34 Fa
05-26 L	05-27 H	05-28 F	05-29 H	05-30 Ga	05-31 G	05-32 B	05-33 C	05-34 Fa
04-26 L	04-27 H	04-28 F	04-29 H	04-30 Ga	04-31 G	04-32 B	04-33 C	04-34 Fa
03-26 L	03-27 H	03-28 F	03-29 H	03-30 Ga	03-31 G	03-32 B	03-33 C	03-34 Fa
02-26 L	02-27 H	02-28 F	02-29 H	02-30 Ga	02-31 G	02-32 B	02-33 C	02-34 Fa
01-26 L1a	01-27 H1	01-28 F1	01-29 H1a	01-30 G1a	01-31 G1	01-32 B1	01-33 C1	01-34 Fa1

7 Flora Drive

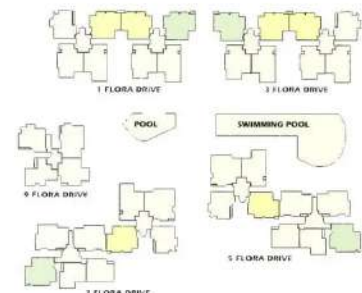

* PES is an open uncovered area.
All plans are not to scale, and are subject to change as may be approved by the relevant authorities.



Type F

118 sq.m. (incl. AC Ledge)

PropNex

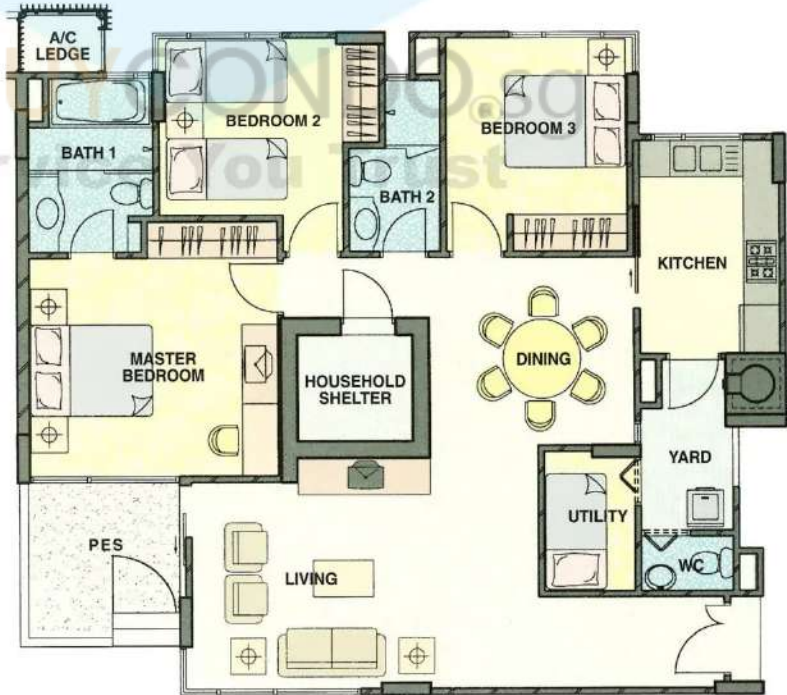

Type F1

125 sq.m. (incl. PES/AC Ledge)

08-01 J2	08-02 H	08-03 F	08-04 H2	08-05 J2	08-06 F	08-07 Fa	08-08 H2
07-01 J	07-02 H	07-03 F	07-04 H	07-05 J	07-06 F	07-07 Fa	07-08 H
06-01 J	06-02 H	06-03 F	06-04 H	06-05 J	06-06 F	06-07 Fa	06-08 H
05-01 J	05-02 H	05-03 F	05-04 H	05-05 J	05-06 F	05-07 Fa	05-08 H
04-01 J	04-02 H	04-03 F	04-04 H	04-05 J	04-06 F	04-07 Fa	04-08 H
03-01 J	03-02 H	03-03 F	03-04 H	03-05 J	03-06 F	03-07 Fa	03-08 H
02-01 J	02-02 H	02-03 F	02-04 H	02-05 J	02-06 F	02-07 Fa	02-08 H
01-01 J1	01-02 H1	01-03 F1	01-04 H1	01-05 J1	01-06 F1	01-07 Fa1	01-08 H1

1 Flora Drive

08-09 J2	08-10 Fa	08-11 F	08-12 H2	08-13 J2	08-14 F	08-15 H	08-16 H2
07-09 J	07-10 Fa	07-11 F	07-12 H	07-13 J	07-14 F	07-15 H	07-16 H
06-09 J	06-10 Fa	06-11 F	06-12 H	06-13 J	06-14 F	06-15 H	06-16 H
05-09 J	05-10 Fa	05-11 F	05-12 H	05-13 J	05-14 F	05-15 H	05-16 H
04-09 J	04-10 Fa	04-11 F	04-12 H	04-13 J	04-14 F	04-15 H	04-16 H
03-09 J	03-10 Fa	03-11 F	03-12 H	03-13 J	03-14 F	03-15 H	03-16 H
02-09 J	02-10 Fa	02-11 F	02-12 H	02-13 J	02-14 F	02-15 H	02-16 H
01-09 J1	01-10 Fa1	01-11 F1	01-12 H1	01-13 J1	01-14 Fa1	01-15 H1	01-16 H1

3 Flora Drive

* PES is an open uncovered area.
All plans are not to scale, and are subject to change as may be approved by the relevant authorities.

Type D



100 sq.m. [incl. AC Ledge]

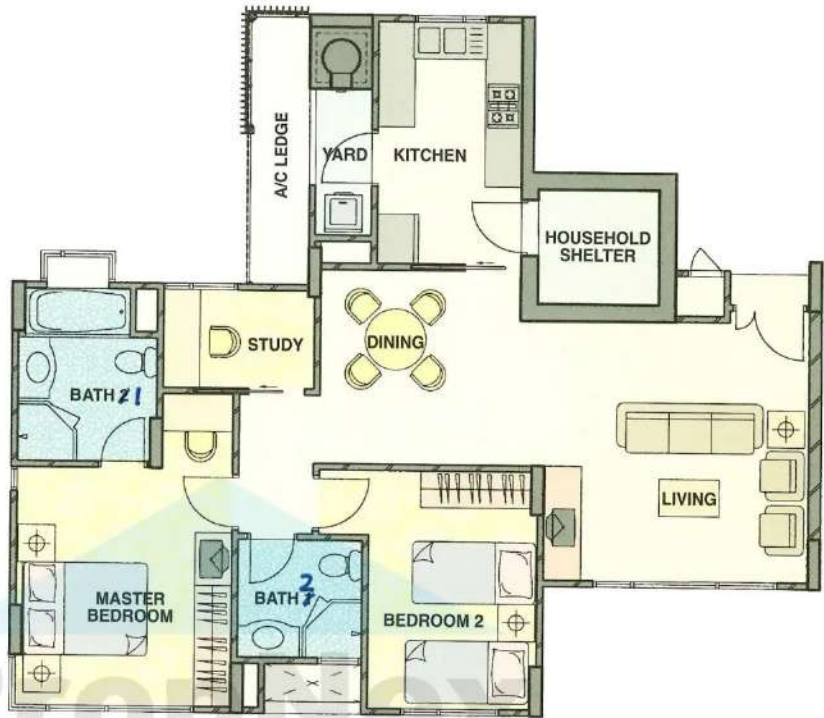

Type E

104 sq.m. [incl. AC Ledge]



08-35 E	08-36 H2	08-37 I2	08-38 D
07-35 E	07-36 Ha	07-37 I	07-38 D
06-35 E	06-36 Ha	06-37 I	06-38 D
05-35 E	05-36 Hb	05-37 I	05-38 D
04-35 E	04-36 H	04-37 I	04-38 D
03-35 E	03-36 H	03-37 I	03-38 D
02-35 E	Club House	02-37 I	02-38 D

9 Flora Drive

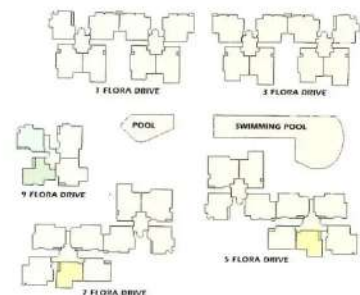

* PES is an open uncovered area.
All plans are not to scale, and are subject to change as may be approved by the relevant authorities.



 **Type C**
98 sq.m. (incl. AC Ledge)

PropNex



Type C1 
110 sq.m. (incl. PES/AC Ledge)

BUY CONDOS Service

08-17 G2	08-18 G2a	08-19 Fa	08-20 C	08-21 H	08-22 H2	08-23 F	08-24 H	08-25 L2
07-17 G	07-18 Ga	07-19 Fa	07-20 C	07-21 H	07-22 H	07-23 F	07-24 H	07-25 L
06-17 G	06-18 Ga	06-19 Fa	06-20 C	06-21 H	06-22 H	06-23 F	06-24 H	06-25 L
05-17 G	05-18 Ga	05-19 Fa	05-20 C	05-21 H	05-22 H	05-23 F	05-24 H	05-25 L
04-17 G	04-18 Ga	04-19 Fa	04-20 C	04-21 H	04-22 H	04-23 F	04-24 H	04-25 L
03-17 G	03-18 Ga	03-19 Fa	03-20 C	03-21 H	03-22 H	03-23 F	03-24 H	03-25 L
02-17 G	02-18 Ga	02-19 Fa	02-20 C	02-21 H	02-22 H	02-23 F	02-24 H	02-25 L
01-17 G1	01-18 G1a	01-19 F1a	01-20 C1	01-21 H1	01-22 H1a	01-23 F1	01-24 H1	01-25 L1

5 Flora Drive

08-26 L2	08-27 H	08-28 F	08-29 H2	08-30 G2a	08-31 G2	09-01 G	09-02 H	09-03 C	09-04 Fa
07-26 L	07-27 H	07-28 F	07-29 H	07-30 Ga	07-31 G	07-32 H	07-33 C	07-34 Fa	
06-26 L	06-27 H	06-28 F	06-29 H	06-30 Ga	06-31 G	06-32 H	06-33 C	06-34 Fa	
05-26 L	05-27 H	05-28 F	05-29 H	05-30 Ga	05-31 G	05-32 H	05-33 C	05-34 Fa	
04-26 L	04-27 H	04-28 F	04-29 H	04-30 Ga	04-31 G	04-32 H	04-33 C	04-34 Fa	
03-26 L	03-27 H	03-28 F	03-29 H	03-30 Ga	03-31 G	03-32 H	03-33 C	03-34 Fa	
02-26 L	02-27 H	02-28 F	02-29 H	02-30 Ga	02-31 G	02-32 H	02-33 C	02-34 Fa	
01-26 L1a	01-27 H1	01-28 F1	01-29 H1a	01-30 G1a	01-31 G1	01-32 H1	01-33 C1	01-34 Fa1	

7 Flora Drive

* PES is an open uncovered area.
All plans are not to scale, and are subject to change as may be approved by the relevant authorities.

Type B



99 sq.m. [incl. AC Ledge]



PropNex



Type B1

120 sq.m. [incl. PES/AC Ledge]



06-17 G2	04-18 G2a	04-19 Fa	04-20 C	04-21 H	04-22 H2	04-23 F	04-24 H	04-25 L2
07-17 G	07-18 Ga	07-19 Fa	07-20 C	07-21 H	07-22 H	07-23 F	07-24 H	07-25 L
06-17 G	06-18 Ga	06-19 Fa	06-20 C	06-21 H	06-22 H	06-23 F	06-24 H	06-25 L
05-17 G	05-18 Ga	05-19 Fa	05-20 C	05-21 H	05-22 H	05-23 F	05-24 H	05-25 L
04-17 G	04-18 Ga	04-19 Fa	04-20 C	04-21 H	04-22 H	04-23 F	04-24 H	04-25 L
03-17 G	03-18 Ga	03-19 Fa	03-20 C	03-21 H	03-22 H	03-23 F	03-24 H	03-25 L
02-17 G	02-18 Ga	02-19 Fa	02-20 C	02-21 H	02-22 H	02-23 F	02-24 H	02-25 L
01-17 G1	01-18 G1a	01-19 F1a	01-20 C1	01-21 H1	01-22 H1a	01-23 F1	01-24 H1	01-25 L1

5 Flora Drive

08-26 L2	08-27 H	08-28 F	08-29 H2	08-30 G2a	08-31 G2	08-32 B	08-33 C	08-34 Fa
07-26 L	07-27 H	07-28 F	07-29 H	07-30 Ga	07-31 G	07-32 B	07-33 C	07-34 Fa
06-26 L	06-27 H	06-28 F	06-29 H	06-30 Ga	06-31 G	06-32 B	06-33 C	06-34 Fa
05-26 L	05-27 H	05-28 F	05-29 H	05-30 Ga	05-31 G	05-32 B	05-33 C	05-34 Fa
04-26 L	04-27 H	04-28 F	04-29 H	04-30 Ga	04-31 G	04-32 B	04-33 C	04-34 Fa
03-26 L	03-27 H	03-28 F	03-29 H	03-30 Ga	03-31 G	03-32 B	03-33 C	03-34 Fa
02-26 L	02-27 H	02-28 F	02-29 H	02-30 Ga	02-31 G	02-32 B	02-33 C	02-34 Fa
01-26 L1a	01-27 H1	01-28 F1	01-29 H1a	01-30 G1a	01-31 G1	01-32 B1	01-33 C1	01-34 Fa1

7 Flora Drive

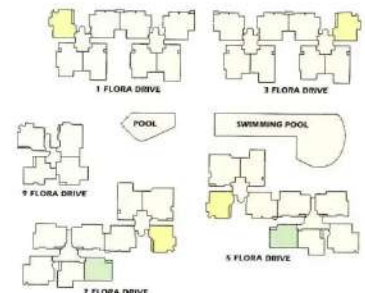

* PES is an open uncovered area. All plans are not to scale, and are subject to change as may be approved by the relevant authorities.



Type A

102 sq.m. (incl. AC Ledge)

PropNex



BUY

Service You Trust

Type A1



108 sq.m. (incl. PES/AC Ledge)



08-01 J2	08-02 R	08-03 F	08-04 R2	08-05 J2	08-06 F	08-07 Fa	08-08 R2
07-01 J	07-02 R	07-03 F	07-04 H	07-05 J	07-06 F	07-07 Fa	07-08 H
06-01 J	06-02 R	06-03 F	06-04 H	06-05 J	06-06 F	06-07 Fa	06-08 H
05-01 J	05-02 R	05-03 F	05-04 H	05-05 J	05-06 F	05-07 Fa	05-08 H
04-01 J	04-02 R	04-03 F	04-04 H	04-05 J	04-06 F	04-07 Fa	04-08 H
03-01 J	03-02 R	03-03 F	03-04 H	03-05 J	03-06 F	03-07 Fa	03-08 H
02-01 J	02-02 R	02-03 F	02-04 H	02-05 J	02-06 F	02-07 Fa	02-08 H
01-01 J1	01-02 R1	01-03 F1	01-04 H1	01-05 J1	01-06 F1	01-07 Fa1	01-08 H1

1 Flora Drive

08-02 J2	08-10 Fa	08-11 F	08-12 R2	08-13 J2	08-14 F	08-15 R	08-16 R2
07-02 J	07-10 Fa	07-11 F	07-12 H	07-13 J	07-14 F	07-15 R	07-16 H
06-02 J	06-10 Fa	06-11 F	06-12 H	06-13 J	06-14 F	06-15 R	06-16 H
05-02 J	05-10 Fa	05-11 F	05-12 H	05-13 J	05-14 F	05-15 R	05-16 H
04-02 J	04-10 Fa	04-11 F	04-12 H	04-13 J	04-14 F	04-15 R	04-16 H
03-02 J	03-10 Fa	03-11 F	03-12 H	03-13 J	03-14 F	03-15 R	03-16 H
02-02 J	02-10 Fa	02-11 F	02-12 H	02-13 J	02-14 F	02-15 R	02-16 H
01-02 J1	01-10 Fa1	01-11 F1	01-12 H1	01-13 J1	01-14 F1	01-15 R1	01-16 H1

3 Flora Drive

* PES is an open uncovered area.
All plans are not to scale, and are subject to change as may be approved by the relevant authorities.