

TYPE PD1 (PENTHOUSE)

162 sqm / 1744 sqft
(incl a/c ledge & roof terrace)

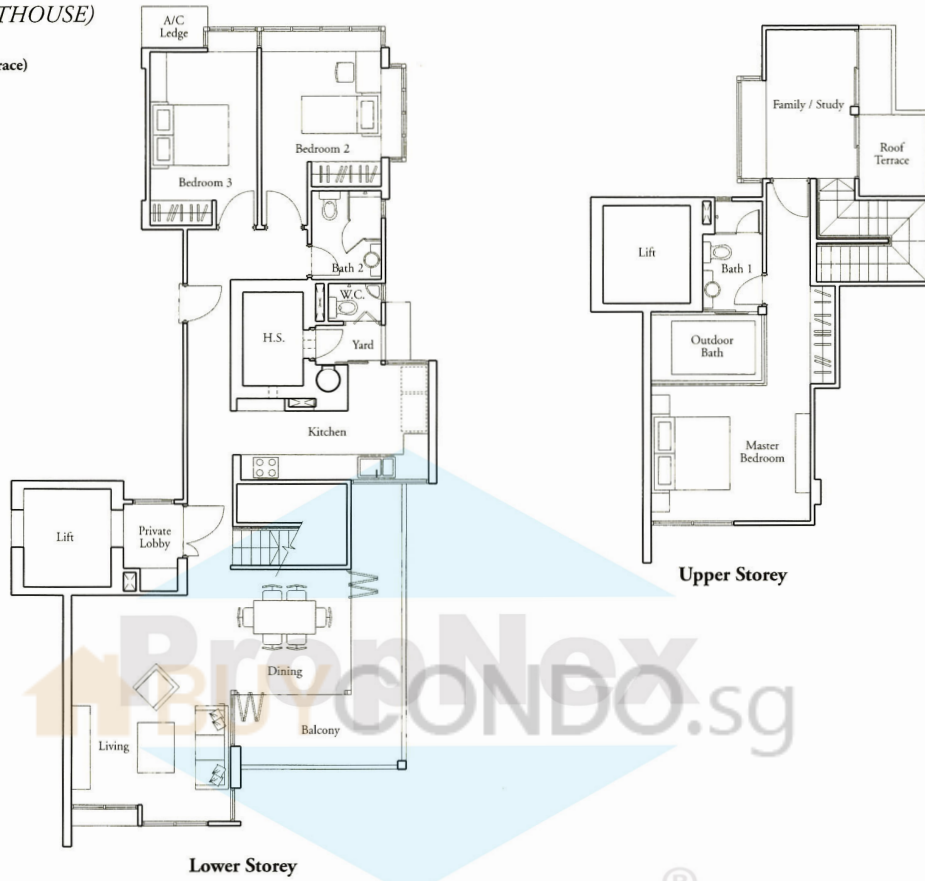

37 Bedok Road				39 Bedok Road				43 Bedok Road				45 Bedok Road			
#05-01	#05-02	#05-03	#05-04	#05-05	#05-06	#05-07	#05-08	#05-09	#05-10	#05-11	#05-12	#05-13	#05-14	#05-15	#05-16
PA	PB	PC	PD	PA	PB	PC	PD1	E4	F	G	H	PA	PB	PC	PD
#04-01	#04-02	#04-03	#04-04	#04-05	#04-06	#04-07	#04-08	#04-09	#04-10	#04-11	#04-12	#04-13	#04-14	#04-15	#04-16
4A	4B	4C	4D	4A1	4B	4C	4D1	E4	F	G	H	4A1	4B	4C	4D
#03-01	#03-02	#03-03	#03-04	#03-05	#03-06	#03-07	#03-08	#03-09	#03-10	#03-11	#03-12	#03-13	#03-14	#03-15	#03-16
3A	3B	3C	3D	3A1	3B	3C	3D1	E2	F1	G1	H2	3A1	3B	3C	3D
#02-01	#02-02	#02-03	#02-04	#02-05	#02-06	#02-07	#02-08	#02-09	#02-10	#02-11	#02-12	#02-13	#02-14	#02-15	#02-16
2A	2B	2C	2D	2A1	2B1	2C1	2D1	E	F	G	H	2A1	2B1	2C1	2D2
#01-01	#01-02	#01-03	#01-04	#01-05	#01-06	#01-07	#01-08	#01-09	#01-10	#01-11	#01-12	#01-13	#01-14	#01-15	#01-16
GA	GB	GC	GD	GA1	GB1	GC1	GD1	GE	GF	GG	GH	GA1	GB1	GC1	GD2
47 Bedok Road				49 Bedok Road				51 Bedok Road				53 Bedok Road			
#05-17	#05-18	#05-19	#05-20	#05-21	#05-22	#05-23	#05-24	#05-25	#05-26	#05-27	#05-28	#05-29	#05-30	#05-31	#05-32
PA1	PB	PC	PD1	E1	F	G	H1	PA	PB	PC	PD	PA	PB	PC	PD1
#04-17	#04-18	#04-19	#04-20	#04-21	#04-22	#04-23	#04-24	#04-25	#04-26	#04-27	#04-28	#04-29	#04-30	#04-31	#04-32
4A2	4B	4C	4D2	E1	F	G	H1	4A	4B	4C	4D	4A1	4B	4C	4D1
#03-17	#03-18	#03-19	#03-20	#03-21	#03-22	#03-23	#03-24	#03-25	#03-26	#03-27	#03-28	#03-29	#03-30	#03-31	#03-32
3A2	3B	3C	3D2	E3	F1	G1	H3	3A	3B	3C	3D	3A1	3B	3C	3D1
#02-17	#02-18	#02-19	#02-20	#02-21	#02-22	#02-23	#02-24	#02-25	#02-26	#02-27	#02-28	#02-29	#02-30	#02-31	#02-32
2A2	2B	2C	2D3	E1	F	G	H1	2A3	2B1	2C1	2D	2A1	2B1	2C1	2D1
#01-17	#01-18	#01-19	#01-20	#01-21	#01-22	#01-23	#01-24	#01-25	#01-26	#01-27	#01-28	#01-29	#01-30	#01-31	#01-32
GA2	GB	GC	GD3	GE1	GF	GG	GH1	GA1	GB1	GC1	GD	GA3	GB1	GC1	GD1

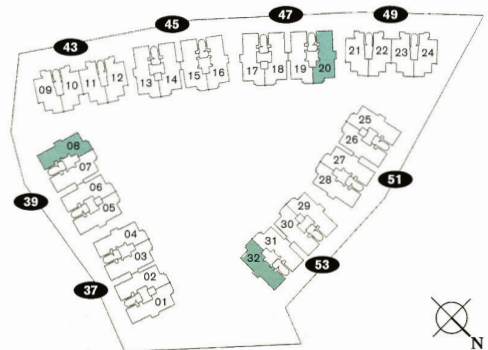

The above plans are not to scale and subject to any amendments as may be approved by the relevant authorities. All apartment area are approximate of typical plans and are subject to final survey. The developer and its agents cannot be held liable for any inaccuracies.

TYPE PD (PENTHOUSE)

161 sqm / 1733 sqft
(incl a/c ledge & roof terrace)

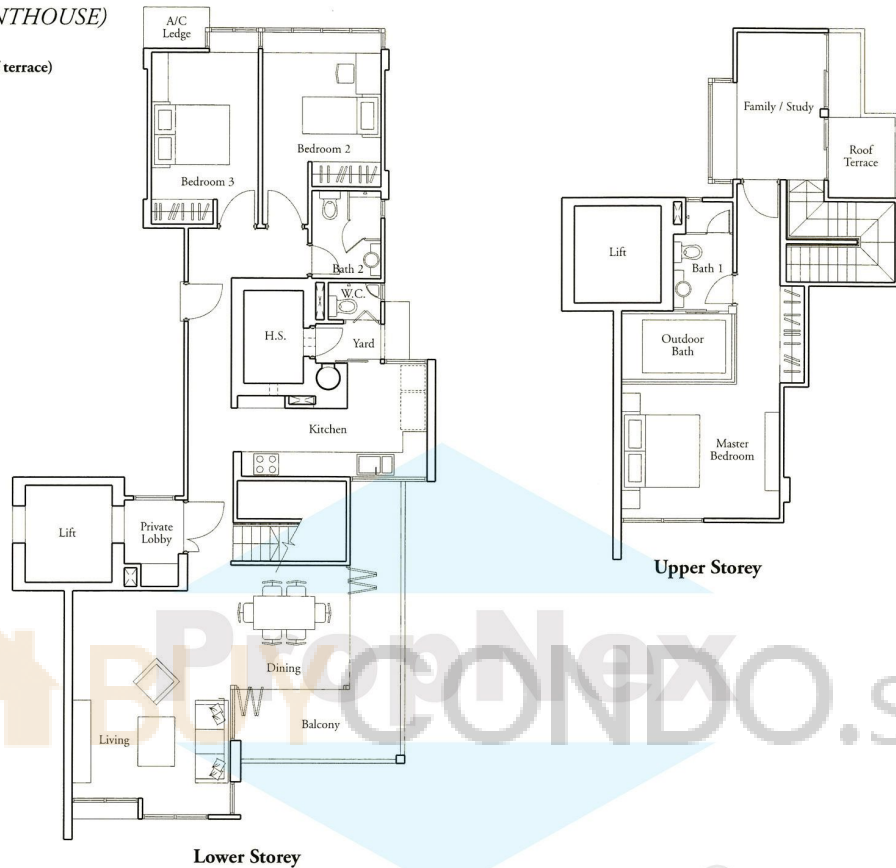

37 Bedok Road				39 Bedok Road				43 Bedok Road				45 Bedok Road			
#05-01	#05-02	#05-03	#05-04	#05-05	#05-06	#05-07	#05-08	#05-09	#05-10	#05-11	#05-12	#05-13	#05-14	#05-15	#05-16
PA	PB	PC	PD	PA	PB	PC	PD1	E4	F	G	H	PA	PB	PC	PD
#04-01	#04-02	#04-03	#04-04	#04-05	#04-06	#04-07	#04-08	#04-09	#04-10	#04-11	#04-12	#04-13	#04-14	#04-15	#04-16
4A	4B	4C	4D	4A1	4B	4C	4D1	E4	F	G	H	4A1	4B	4C	4D
#03-01	#03-02	#03-03	#03-04	#03-05	#03-06	#03-07	#03-08	#03-09	#03-10	#03-11	#03-12	#03-13	#03-14	#03-15	#03-16
3A	3B	3C	3D	3A1	3B	3C	3D1	E2	F1	G1	H2	3A1	3B	3C	3D
#02-01	#02-02	#02-03	#02-04	#02-05	#02-06	#02-07	#02-08	#02-09	#02-10	#02-11	#02-12	#02-13	#02-14	#02-15	#02-16
2A	2B	2C	2D	2A1	2B1	2C1	2D1	E	F	G	H	2A1	2B1	2C1	2D2
#01-01	#01-02	#01-03	#01-04	#01-05	#01-06	#01-07	#01-08	#01-09	#01-10	#01-11	#01-12	#01-13	#01-14	#01-15	#01-16
GA	GB	GC	GD	GA1	GB1	GC1	GD1	GE	GF	GG	GH	GA1	GB1	GC1	GD2
47 Bedok Road				49 Bedok Road				51 Bedok Road				53 Bedok Road			
#05-17	#05-18	#05-19	#05-20	#05-21	#05-22	#05-23	#05-24	#05-25	#05-26	#05-27	#05-28	#05-29	#05-30	#05-31	#05-32
PA1	PB	PC	PD1	E1	F	G	H1	PA	PB	PC	PD	PA	PB	PC	PD1
#04-17	#04-18	#04-19	#04-20	#04-21	#04-22	#04-23	#04-24	#04-25	#04-26	#04-27	#04-28	#04-29	#04-30	#04-31	#04-32
4A2	4B	4C	4D2	E1	F	G	H1	4A	4B	4C	4D	4A1	4B	4C	4D1
#03-17	#03-18	#03-19	#03-20	#03-21	#03-22	#03-23	#03-24	#03-25	#03-26	#03-27	#03-28	#03-29	#03-30	#03-31	#03-32
3A2	3B	3C	3D2	E3	F1	G1	H3	3A	3B	3C	3D	3A1	3B	3C	3D1
#02-17	#02-18	#02-19	#02-20	#02-21	#02-22	#02-23	#02-24	#02-25	#02-26	#02-27	#02-28	#02-29	#02-30	#02-31	#02-32
2A2	2B	2C	2D3	E1	F	G	H1	2A3	2B1	2C1	2D	2A1	2B1	2C1	2D1
#01-17	#01-18	#01-19	#01-20	#01-21	#01-22	#01-23	#01-24	#01-25	#01-26	#01-27	#01-28	#01-29	#01-30	#01-31	#01-32
GA2	GB	GC	GD3	GE1	GF	GG	GH1	GA1	GB1	GC1	GD	GA3	GB1	GC1	GD1

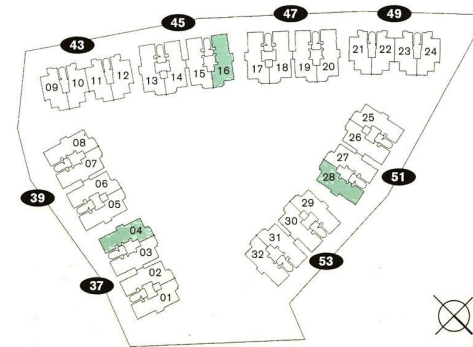

The above plans are not to scale and subject to any amendments as may be approved by the relevant authorities. All apartment area are approximate of typical plans and are subject to final survey. The developer and its agents cannot be held liable for any inaccuracies.

TYPE PB (PENTHOUSE)

161 sqm / 1733 sqft
(incl a/c ledge & roof terrace)

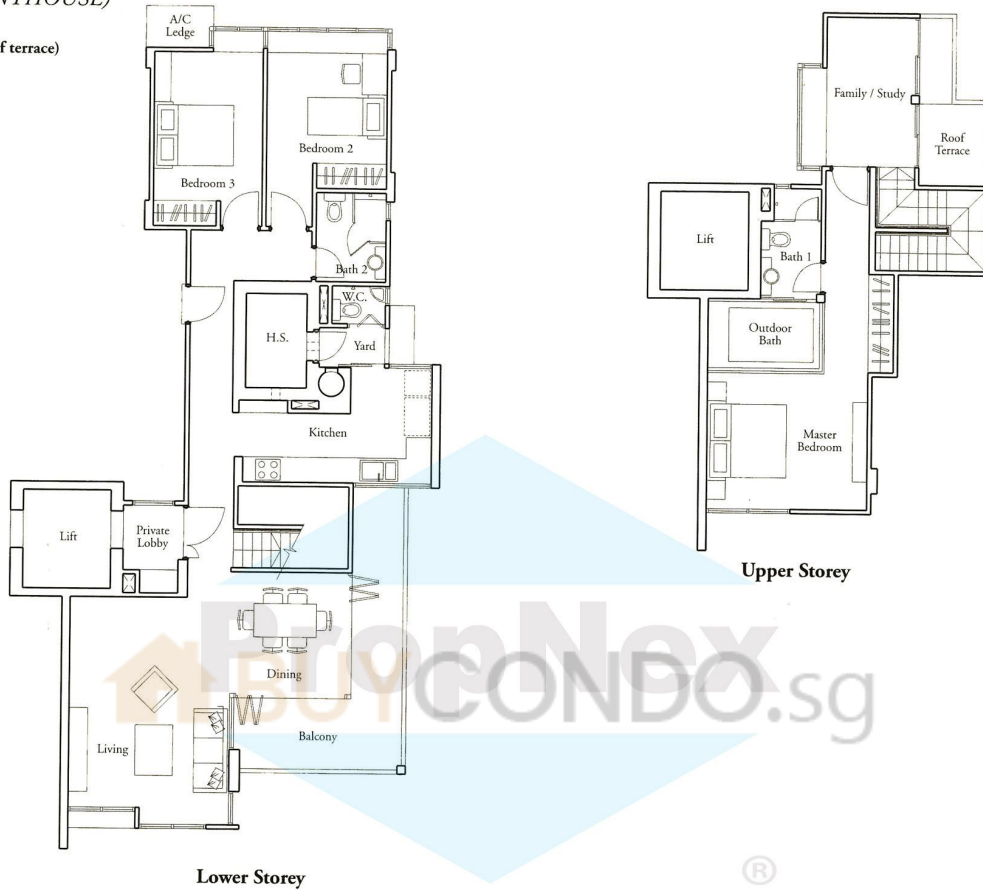

Lower Storey

Upper Storey

37 Bedok Road				39 Bedok Road				43 Bedok Road				45 Bedok Road			
#05-01 PA	#05-02 PB	#05-03 PC	#05-04 PD	#05-05 PA	#05-06 PB	#05-07 PC	#05-08 PD1	#05-09 E4	#05-10 F	#05-11 G	#05-12 H	#05-13 PA	#05-14 PB	#05-15 PC	#05-16 PD
#04-01 4A	#04-02 4B	#04-03 4C	#04-04 4D	#04-05 4A1	#04-06 4B	#04-07 4C	#04-08 4D1	#04-09 E4	#04-10 F	#04-11 G	#04-12 H	#04-13 4A1	#04-14 4B	#04-15 4C	#04-16 4D
#03-01 3A	#03-02 3B	#03-03 3C	#03-04 3D	#03-05 3A1	#03-06 3B	#03-07 3C	#03-08 3D1	#03-09 E2	#03-10 F1	#03-11 G1	#03-12 H2	#03-13 3A1	#03-14 3B	#03-15 3C	#03-16 3D
#02-01 2A	#02-02 2B	#02-03 2C	#02-04 2D	#02-05 2A1	#02-06 2B1	#02-07 2C1	#02-08 2D1	#02-09 E	#02-10 F	#02-11 G	#02-12 H	#02-13 2A1	#02-14 2B1	#02-15 2C1	#02-16 2D2
#01-01 GA	#01-02 GB	#01-03 GC	#01-04 GD	#01-05 GA1	#01-06 GB1	#01-07 GC1	#01-08 GD1	#01-09 GE	#01-10 GF	#01-11 GG	#01-12 GH	#01-13 GA1	#01-14 GB1	#01-15 GC1	#01-16 GD2
47 Bedok Road				49 Bedok Road				51 Bedok Road				53 Bedok Road			
#05-17 PA1	#05-18 PB	#05-19 PC	#05-20 PD1	#05-21 E1	#05-22 F	#05-23 G	#05-24 H1	#05-25 PA	#05-26 PB	#05-27 PC	#05-28 PD	#05-29 PA	#05-30 PB	#05-31 PC	#05-32 PD1
#04-17 4A2	#04-18 4B	#04-19 4C	#04-20 4D2	#04-21 E1	#04-22 F	#04-23 G	#04-24 H1	#04-25 4A	#04-26 4B	#04-27 4C	#04-28 4D	#04-29 4A1	#04-30 4B	#04-31 4C	#04-32 4D1
#03-17 3A2	#03-18 3B	#03-19 3C	#03-20 3D2	#03-21 E3	#03-22 F1	#03-23 G1	#03-24 H3	#03-25 3A	#03-26 3B	#03-27 3C	#03-28 3D	#03-29 3A1	#03-30 3B	#03-31 3C	#03-32 3D1
#02-17 2A2	#02-18 2B	#02-19 2C	#02-20 2D3	#02-21 E1	#02-22 F	#02-23 G	#02-24 H1	#02-25 2A3	#02-26 2B1	#02-27 2C1	#02-28 2D	#02-29 2A1	#02-30 2B1	#02-31 2C1	#02-32 2D1
#01-17 GA2	#01-18 GB	#01-19 GC	#01-20 GD3	#01-21 GE1	#01-22 GF	#01-23 GG	#01-24 GH1	#01-25 GA1	#01-26 GB1	#01-27 GC1	#01-28 GD	#01-29 GA3	#01-30 GB1	#01-31 GC1	#01-32 GD1

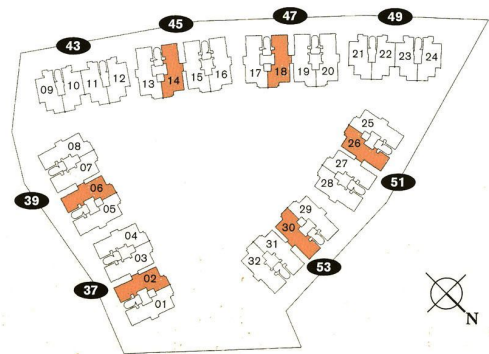

The above plans are not to scale and subject to any amendments as may be approved by the relevant authorities. All apartment area are approximate of typical plans and are subject to final survey. The developer and its agents cannot be held liable for any inaccuracies.

TYPE PA (PENTHOUSE)

164 sqm / 1756 sqft
(incl a/c ledge & roof terrace)

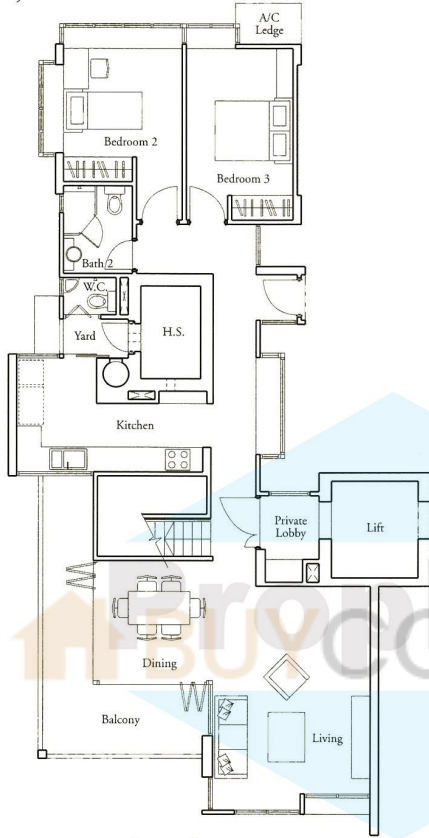

Lower Storey

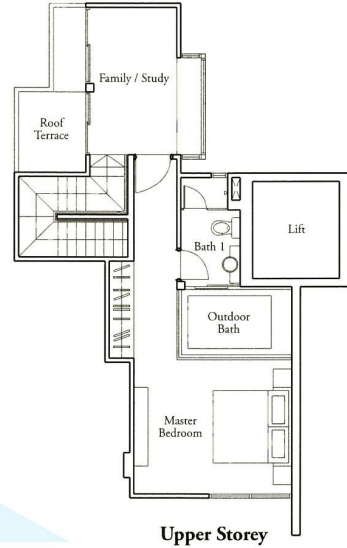

Upper Storey

37 Bedok Road				39 Bedok Road				43 Bedok Road				45 Bedok Road			
#05-01 PA	#05-02 PB	#05-03 PC	#05-04 PD	#05-05 PA	#05-06 PB	#05-07 PC	#05-08 PD1	#05-09 E4	#05-10 F	#05-11 G	#05-12 H	#05-13 PA	#05-14 PB	#05-15 PC	#05-16 PD
#04-01 4A	#04-02 4B	#04-03 4C	#04-04 4D	#04-05 4A1	#04-06 4B	#04-07 4C	#04-08 4D1	#04-09 E4	#04-10 F	#04-11 G	#04-12 H	#04-13 4A1	#04-14 4B	#04-15 4C	#04-16 4D
#03-01 3A	#03-02 3B	#03-03 3C	#03-04 3D	#03-05 3A1	#03-06 3B	#03-07 3C	#03-08 3D1	#03-09 E2	#03-10 F1	#03-11 G1	#03-12 H2	#03-13 3A1	#03-14 3B	#03-15 3C	#03-16 3D
#02-01 2A	#02-02 2B	#02-03 2C	#02-04 2D	#02-05 2A1	#02-06 2B1	#02-07 2C1	#02-08 2D1	#02-09 E	#02-10 F	#02-11 G	#02-12 H	#02-13 2A1	#02-14 2B1	#02-15 2C1	#02-16 2D2
#01-01 GA	#01-02 GB	#01-03 GC	#01-04 GD	#01-05 GA1	#01-06 GB1	#01-07 GC1	#01-08 GD1	#01-09 GE	#01-10 GF	#01-11 GG	#01-12 GH	#01-13 GA1	#01-14 GB1	#01-15 GC1	#01-16 GD2
47 Bedok Road				49 Bedok Road				51 Bedok Road				53 Bedok Road			
#05-17 PA1	#05-18 PB	#05-19 PC	#05-20 PD1	#05-21 E1	#05-22 F	#05-23 G	#05-24 H1	#05-25 PA	#05-26 PB	#05-27 PC	#05-28 PD	#05-29 PA	#05-30 PB	#05-31 PC	#05-32 PD1
#04-17 4A2	#04-18 4B	#04-19 4C	#04-20 4D2	#04-21 E1	#04-22 F	#04-23 G	#04-24 H1	#04-25 4A	#04-26 4B	#04-27 4C	#04-28 4D	#04-29 4A1	#04-30 4B	#04-31 4C	#04-32 4D1
#03-17 3A2	#03-18 3B	#03-19 3C	#03-20 3D2	#03-21 E3	#03-22 F1	#03-23 G1	#03-24 H3	#03-25 3A	#03-26 3B	#03-27 3C	#03-28 3D	#03-29 3A1	#03-30 3B	#03-31 3C	#03-32 3D1
#02-17 2A2	#02-18 2B	#02-19 2C	#02-20 2D3	#02-21 E1	#02-22 F	#02-23 G	#02-24 H1	#02-25 2A3	#02-26 2B1	#02-27 2C1	#02-28 2D	#02-29 2A1	#02-30 2B1	#02-31 2C1	#02-32 2D1
#01-17 GA2	#01-18 GB	#01-19 GC	#01-20 GD3	#01-21 GE1	#01-22 GF	#01-23 GG	#01-24 GH1	#01-25 GA1	#01-26 GB1	#01-27 GC1	#01-28 GD	#01-29 GA3	#01-30 GB1	#01-31 GC1	#01-32 GD1

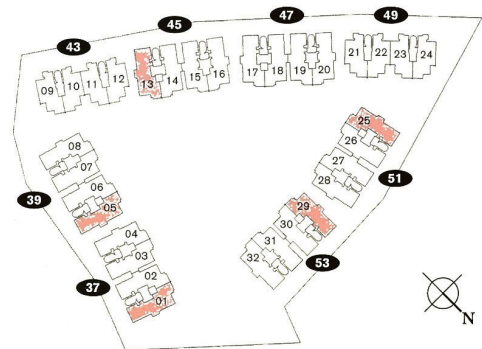

The above plans are not to scale and subject to any amendments as may be approved by the relevant authorities. All apartment area are approximate of typical plans and are subject to final survey. The developer and its agents cannot be held liable for any inaccuracies.

TYPE GD2

157 sqm / 1690 sqft
(incl a/c ledge & private enclosed space)

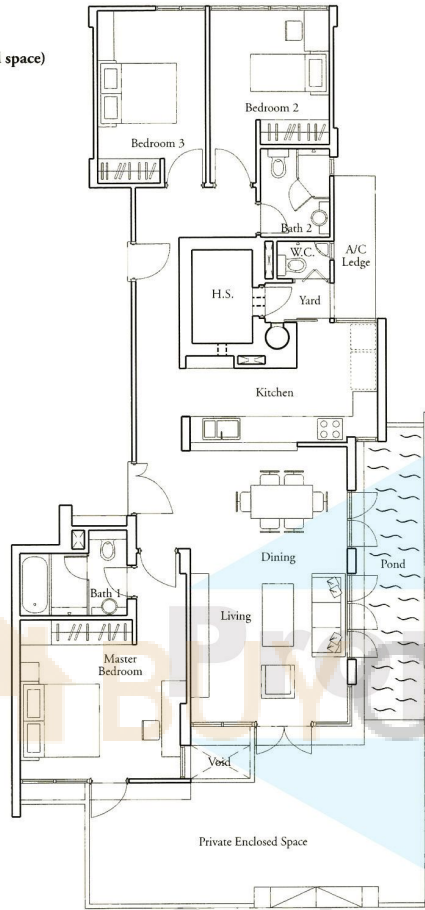

TYPE GD3

158 sqm / 1701 sqft
(incl a/c ledge & private enclosed space)

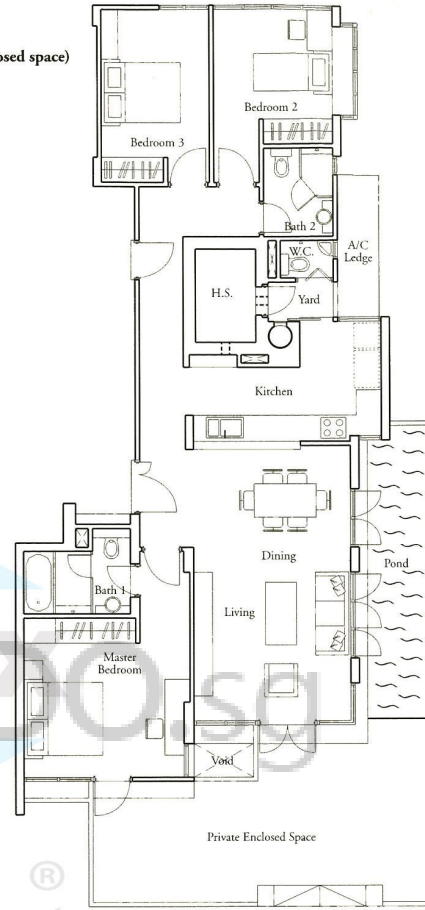

37 Bedok Road				39 Bedok Road				43 Bedok Road				45 Bedok Road			
#05-01 PA	#05-02 PB	#05-03 PC	#05-04 PD	#05-05 PA	#05-06 PB	#05-07 PC	#05-08 PD1	#05-09 E4	#05-10 F	#05-11 G	#05-12 H	#05-13 PA	#05-14 PB	#05-15 PC	#05-16 PD
#04-01 4A	#04-02 4B	#04-03 4C	#04-04 4D	#04-05 4A1	#04-06 4B	#04-07 4C	#04-08 4D1	#04-09 E4	#04-10 F	#04-11 G	#04-12 H	#04-13 4A1	#04-14 4B	#04-15 4C	#04-16 4D
#03-01 3A	#03-02 3B	#03-03 3C	#03-04 3D	#03-05 3A1	#03-06 3B	#03-07 3C	#03-08 3D1	#03-09 E2	#03-10 F1	#03-11 G1	#03-12 H2	#03-13 3A1	#03-14 3B	#03-15 3C	#03-16 3D
#02-01 2A	#02-02 2B	#02-03 2C	#02-04 2D	#02-05 2A1	#02-06 2B1	#02-07 2C1	#02-08 2D1	#02-09 E	#02-10 F	#02-11 G	#02-12 H	#02-13 2A1	#02-14 2B1	#02-15 2C1	#02-16 2D2
#01-01 GA	#01-02 GB	#01-03 GC	#01-04 GD	#01-05 GA1	#01-06 GB1	#01-07 GC1	#01-08 GD1	#01-09 GE	#01-10 GF	#01-11 GG	#01-12 GH	#01-13 GA1	#01-14 GB1	#01-15 GC1	#01-16 GD2
47 Bedok Road				49 Bedok Road				51 Bedok Road				53 Bedok Road			
#05-17 PA1	#05-18 PB	#05-19 PC	#05-20 PD1	#05-21 E1	#05-22 F	#05-23 G	#05-24 H1	#05-25 PA	#05-26 PB	#05-27 PC	#05-28 PD	#05-29 PA	#05-30 PB	#05-31 PC	#05-32 PD1
#04-17 4A2	#04-18 4B	#04-19 4C	#04-20 4D2	#04-21 E1	#04-22 F	#04-23 G	#04-24 H1	#04-25 4A	#04-26 4B	#04-27 4C	#04-28 4D	#04-29 4A1	#04-30 4B	#04-31 4C	#04-32 4D1
#03-17 3A2	#03-18 3B	#03-19 3C	#03-20 3D2	#03-21 E3	#03-22 F1	#03-23 G1	#03-24 H3	#03-25 3A	#03-26 3B	#03-27 3C	#03-28 3D	#03-29 3A1	#03-30 3B	#03-31 3C	#03-32 3D1
#02-17 2A2	#02-18 2B	#02-19 2C	#02-20 2D3	#02-21 E1	#02-22 F	#02-23 G	#02-24 H1	#02-25 2A3	#02-26 2B1	#02-27 2C1	#02-28 2D	#02-29 2A1	#02-30 2B1	#02-31 2C1	#02-32 2D1
#01-17 GA2	#01-18 GB	#01-19 GC	#01-20 GD3	#01-21 GE1	#01-22 GF	#01-23 GG	#01-24 GH1	#01-25 GA1	#01-26 GB1	#01-27 GC1	#01-28 GD	#01-29 GA3	#01-30 GB1	#01-31 GC1	#01-32 GD1

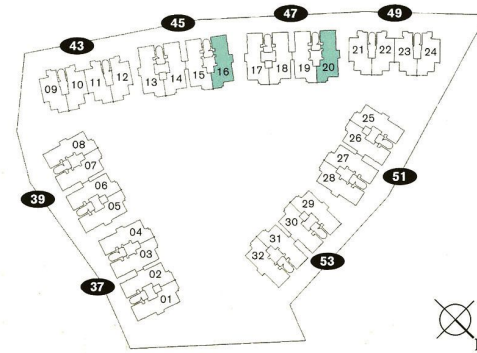

The above plans are not to scale and subject to any amendments as may be approved by the relevant authorities. All apartment area are approximate of typical plans and are subject to final survey. The developer and its agents cannot be held liable for any inaccuracies.

TYPE GD

159 sqm / 1711 sqft
(incl a/c ledge & private enclosed space)

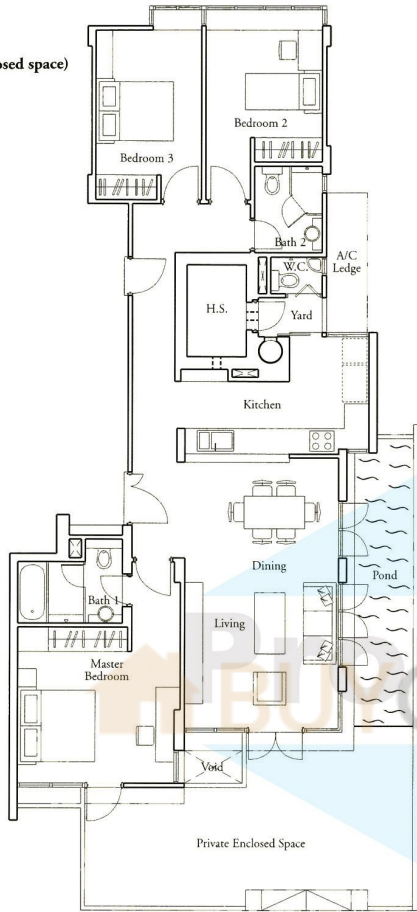

TYPE GD1

160 sqm / 1722 sqft
(incl a/c ledge & private enclosed space)

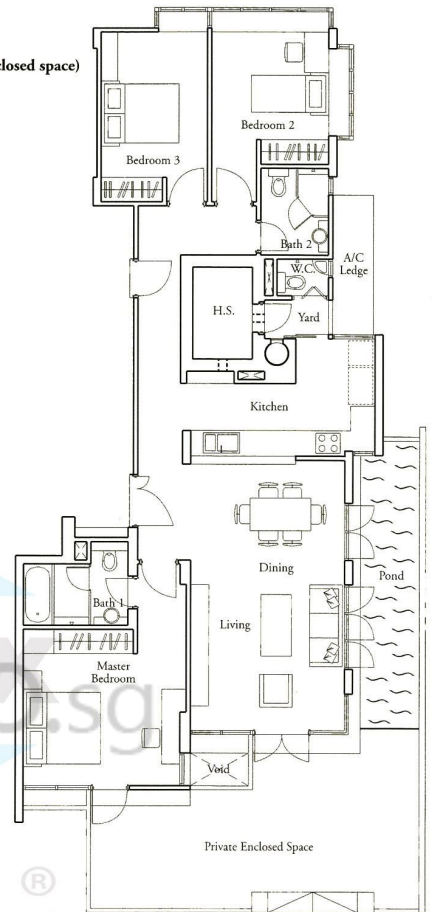

37 Bedok Road				39 Bedok Road				43 Bedok Road				45 Bedok Road			
#05-01	#05-02	#05-03	#05-04	#05-05	#05-06	#05-07	#05-08	#05-09	#05-10	#05-11	#05-12	#05-13	#05-14	#05-15	#05-16
PA	PB	PC	PD	PA	PB	PC	PD1	E4	F	G	H	PA	PB	PC	PD
#04-01	#04-02	#04-03	#04-04	#04-05	#04-06	#04-07	#04-08	#04-09	#04-10	#04-11	#04-12	#04-13	#04-14	#04-15	#04-16
4A	4B	4C	4D	4A1	4B	4C	4D1	E4	F	G	H	4A1	4B	4C	4D
#03-01	#03-02	#03-03	#03-04	#03-05	#03-06	#03-07	#03-08	#03-09	#03-10	#03-11	#03-12	#03-13	#03-14	#03-15	#03-16
3A	3B	3C	3D	3A1	3B	3C	3D1	E2	F1	G1	H2	3A1	3B	3C	3D
#02-01	#02-02	#02-03	#02-04	#02-05	#02-06	#02-07	#02-08	#02-09	#02-10	#02-11	#02-12	#02-13	#02-14	#02-15	#02-16
2A	2B	2C	2D	2A1	2B1	2C1	2D1	E	F	G	H	2A1	2B1	2C1	2D2
#01-01	#01-02	#01-03	#01-04	#01-05	#01-06	#01-07	#01-08	#01-09	#01-10	#01-11	#01-12	#01-13	#01-14	#01-15	#01-16
GA	GB	GC	GD	GA1	GB1	GC1	GD1	GE	GF	GG	GH	GA1	GB1	GC1	GD2
47 Bedok Road				49 Bedok Road				51 Bedok Road				53 Bedok Road			
#05-17	#05-18	#05-19	#05-20	#05-21	#05-22	#05-23	#05-24	#05-25	#05-26	#05-27	#05-28	#05-29	#05-30	#05-31	#05-32
PA1	PB	PC	PD1	E1	F	G	H1	PA	PB	PC	PD	PA	PB	PC	PD1
#04-17	#04-18	#04-19	#04-20	#04-21	#04-22	#04-23	#04-24	#04-25	#04-26	#04-27	#04-28	#04-29	#04-30	#04-31	#04-32
4A2	4B	4C	4D2	E1	F	G	H1	4A	4B	4C	4D	4A1	4B	4C	4D1
#03-17	#03-18	#03-19	#03-20	#03-21	#03-22	#03-23	#03-24	#03-25	#03-26	#03-27	#03-28	#03-29	#03-30	#03-31	#03-32
3A2	3B	3C	3D2	E3	F1	G1	H3	3A	3B	3C	3D	3A1	3B	3C	3D1
#02-17	#02-18	#02-19	#02-20	#02-21	#02-22	#02-23	#02-24	#02-25	#02-26	#02-27	#02-28	#02-29	#02-30	#02-31	#02-32
2A2	2B	2C	2D3	E1	F	G	H1	2A3	2B1	2C1	2D	2A1	2B1	2C1	2D1
#01-17	#01-18	#01-19	#01-20	#01-21	#01-22	#01-23	#01-24	#01-25	#01-26	#01-27	#01-28	#01-29	#01-30	#01-31	#01-32
GA2	GB	GC	GD3	GE1	GF	GG	GH1	GA1	GB1	GC1	GD	GA3	GB1	GC1	GD1

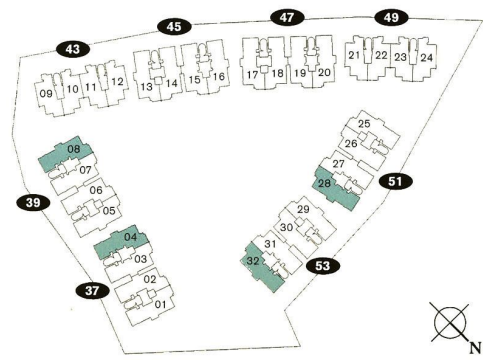

The above plans are not to scale and subject to any amendments as may be approved by the relevant authorities. All apartment area are approximate of typical plans and are subject to final surveys. The developer and its agents cannot be held liable for any inaccuracies.

TYPE GC

145 sqm / 1561 sqft
(incl a/c ledge & private enclosed space)

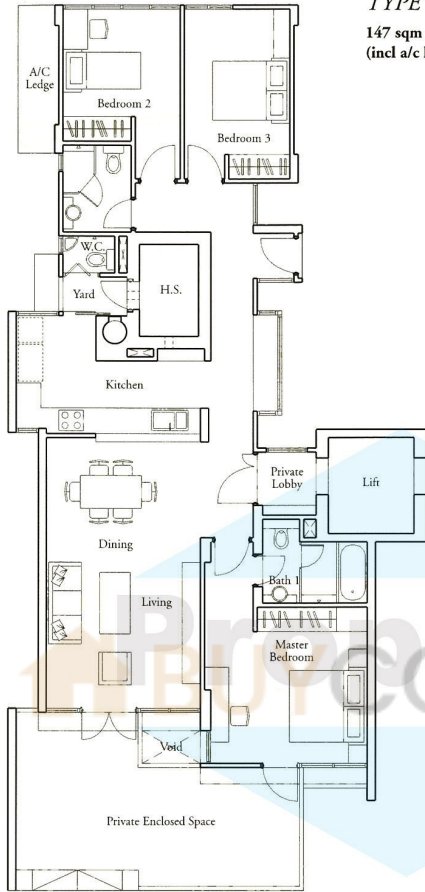

TYPE GC1

147 sqm / 1582 sqft
(incl a/c ledge & private enclosed space)

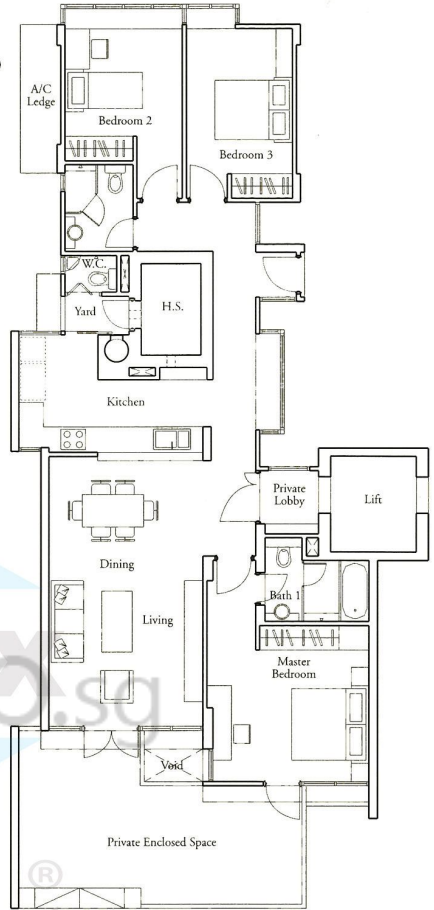

37 Bedok Road				39 Bedok Road				43 Bedok Road				45 Bedok Road			
#05-01 PA	#05-02 PB	#05-03 PC	#05-04 PD	#05-05 PA	#05-06 PB	#05-07 PC	#05-08 PD1	#05-09 E4	#05-10 F	#05-11 G	#05-12 H	#05-13 PA	#05-14 PB	#05-15 PC	#05-16 PD
#04-01 4A	#04-02 4B	#04-03 4C	#04-04 4D	#04-05 4A1	#04-06 4B	#04-07 4C	#04-08 4D1	#04-09 E4	#04-10 F	#04-11 G	#04-12 H	#04-13 4A1	#04-14 4B	#04-15 4C	#04-16 4D
#03-01 3A	#03-02 3B	#03-03 3C	#03-04 3D	#03-05 3A1	#03-06 3B	#03-07 3C	#03-08 3D1	#03-09 E2	#03-10 F1	#03-11 G1	#03-12 H2	#03-13 3A1	#03-14 3B	#03-15 3C	#03-16 3D
#02-01 2A	#02-02 2B	#02-03 2C	#02-04 2D	#02-05 2A1	#02-06 2B1	#02-07 2C1	#02-08 2D1	#02-09 E	#02-10 F	#02-11 G	#02-12 H	#02-13 2A1	#02-14 2B1	#02-15 2C1	#02-16 2D2
#01-01 GA	#01-02 GB	#01-03 GC	#01-04 GD	#01-05 GA1	#01-06 GB1	#01-07 GC1	#01-08 GD1	#01-09 GE	#01-10 GF	#01-11 GG	#01-12 GH	#01-13 GA1	#01-14 GB1	#01-15 GC1	#01-16 GD2
47 Bedok Road				49 Bedok Road				51 Bedok Road				53 Bedok Road			
#05-17 PA1	#05-18 PB	#05-19 PC	#05-20 PD1	#05-21 E1	#05-22 F	#05-23 G	#05-24 H1	#05-25 PA	#05-26 PB	#05-27 PC	#05-28 PD	#05-29 PA	#05-30 PB	#05-31 PC	#05-32 PD1
#04-17 4A2	#04-18 4B	#04-19 4C	#04-20 4D2	#04-21 E1	#04-22 F	#04-23 G	#04-24 H1	#04-25 4A	#04-26 4B	#04-27 4C	#04-28 4D	#04-29 4A1	#04-30 4B	#04-31 4C	#04-32 4D1
#03-17 3A2	#03-18 3B	#03-19 3C	#03-20 3D2	#03-21 E3	#03-22 F1	#03-23 G1	#03-24 H3	#03-25 3A	#03-26 3B	#03-27 3C	#03-28 3D	#03-29 3A1	#03-30 3B	#03-31 3C	#03-32 3D1
#02-17 2A2	#02-18 2B	#02-19 2C	#02-20 2D3	#02-21 E1	#02-22 F	#02-23 G	#02-24 H1	#02-25 2A3	#02-26 2B1	#02-27 2C1	#02-28 2D	#02-29 2A1	#02-30 2B1	#02-31 2C1	#02-32 2D1
#01-17 GA2	#01-18 GB	#01-19 GC	#01-20 GD3	#01-21 GE1	#01-22 GF	#01-23 GG	#01-24 GH1	#01-25 GA1	#01-26 GB1	#01-27 GC1	#01-28 GD	#01-29 GA3	#01-30 GB1	#01-31 GC1	#01-32 GD1

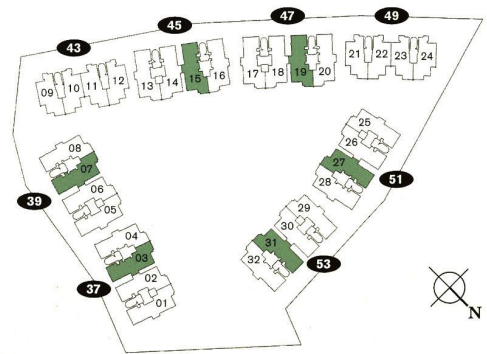

The above plans are not to scale and subject to any amendments as may be approved by the relevant authorities. All apartment area are approximate of typical plans and are subject to final survey. The developer and its agents cannot be held liable for any inaccuracies.

TYPE GB

139 sqm / 1496 sqft
(incl a/c ledge & private enclosed space)

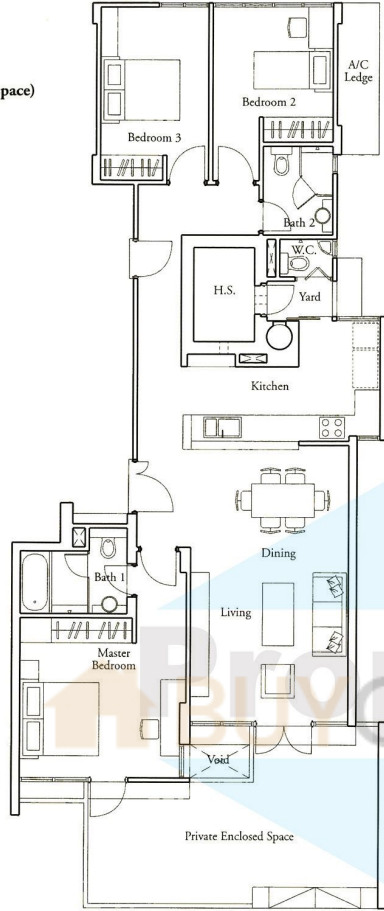

TYPE GB1

141 sqm / 1518 sqft
(incl a/c ledge & private enclosed space)

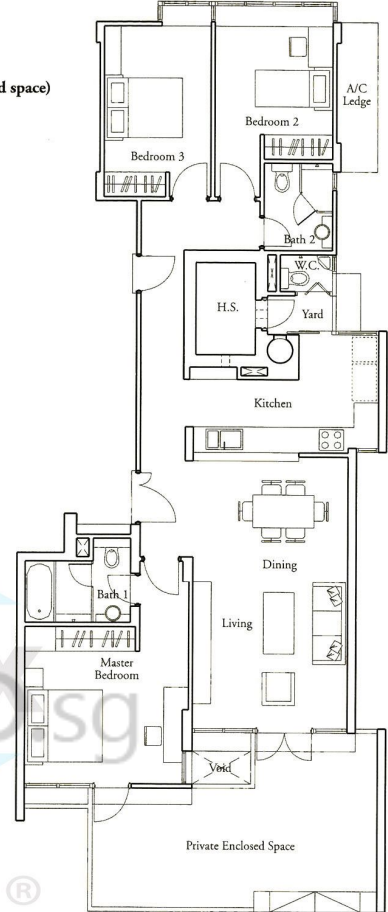

37 Bedok Road				39 Bedok Road				43 Bedok Road				45 Bedok Road			
#05-01 PA	#05-02 PB	#05-03 PC	#05-04 PD	#05-05 PA	#05-06 PB	#05-07 PC	#05-08 PD1	#05-09 E4	#05-10 F	#05-11 G	#05-12 H	#05-13 PA	#05-14 PB	#05-15 PC	#05-16 PD
#04-01 4A	#04-02 4B	#04-03 4C	#04-04 4D	#04-05 4A1	#04-06 4B	#04-07 4C	#04-08 4D1	#04-09 E4	#04-10 F	#04-11 G	#04-12 H	#04-13 4A1	#04-14 4B	#04-15 4C	#04-16 4D
#03-01 3A	#03-02 3B	#03-03 3C	#03-04 3D	#03-05 3A1	#03-06 3B	#03-07 3C	#03-08 3D1	#03-09 E2	#03-10 F1	#03-11 G1	#03-12 H2	#03-13 3A1	#03-14 3B	#03-15 3C	#03-16 3D
#02-01 2A	#02-02 2B	#02-03 2C	#02-04 2D	#02-05 2A1	#02-06 2B1	#02-07 2C1	#02-08 2D1	#02-09 E	#02-10 F	#02-11 G	#02-12 H	#02-13 2A1	#02-14 2B1	#02-15 2C1	#02-16 2D2
#01-01 GA	#01-02 GB	#01-03 GC	#01-04 GD	#01-05 GA1	#01-06 GB1	#01-07 GC1	#01-08 GD1	#01-09 GE	#01-10 GF	#01-11 GG	#01-12 GH	#01-13 GA1	#01-14 GB1	#01-15 GC1	#01-16 GD2
47 Bedok Road				49 Bedok Road				51 Bedok Road				53 Bedok Road			
#05-17 PA1	#05-18 PB	#05-19 PC	#05-20 PD1	#05-21 E1	#05-22 F	#05-23 G	#05-24 H1	#05-25 PA	#05-26 PB	#05-27 PC	#05-28 PD	#05-29 PA	#05-30 PB	#05-31 PC	#05-32 PD1
#04-17 4A2	#04-18 4B	#04-19 4C	#04-20 4D2	#04-21 E1	#04-22 F	#04-23 G	#04-24 H1	#04-25 4A	#04-26 4B	#04-27 4C	#04-28 4D	#04-29 4A1	#04-30 4B	#04-31 4C	#04-32 4D1
#03-17 3A2	#03-18 3B	#03-19 3C	#03-20 3D2	#03-21 E3	#03-22 F1	#03-23 G1	#03-24 H3	#03-25 3A	#03-26 3B	#03-27 3C	#03-28 3D	#03-29 3A1	#03-30 3B	#03-31 3C	#03-32 3D1
#02-17 2A2	#02-18 2B	#02-19 2C	#02-20 2D3	#02-21 E1	#02-22 F	#02-23 G	#02-24 H1	#02-25 2A3	#02-26 2B1	#02-27 2C1	#02-28 2D	#02-29 2A1	#02-30 2B1	#02-31 2C1	#02-32 2D1
#01-17 GA2	#01-18 GB	#01-19 GC	#01-20 GD3	#01-21 GE1	#01-22 GF	#01-23 GG	#01-24 GH1	#01-25 GA1	#01-26 GB1	#01-27 GC1	#01-28 GD	#01-29 GA3	#01-30 GB1	#01-31 GC1	#01-32 GD1

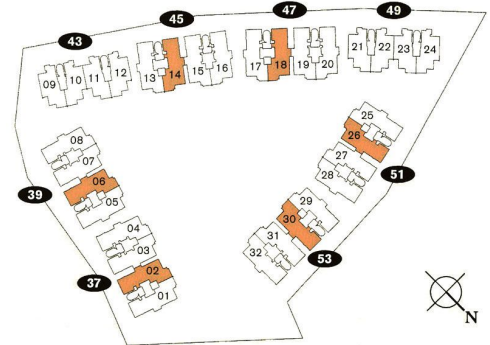

The above plans are not to scale and subject to any amendments as may be approved by the relevant authorities. All apartment area are approximate of typical plans and are subject to final survey. The developer and its agents cannot hold liable for any inaccuracies.

TYPE 4D1

126 sqm / 1356 sqft
(incl a/c ledge)

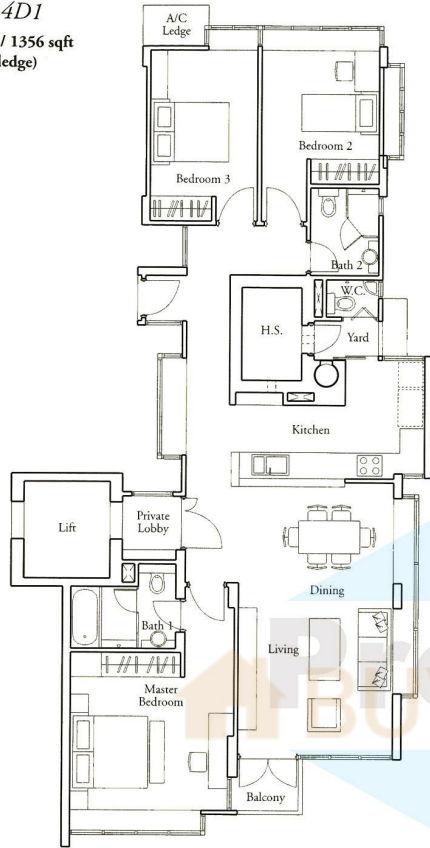

TYPE 4D2

123 sqm / 1324 sqft
(incl a/c ledge)

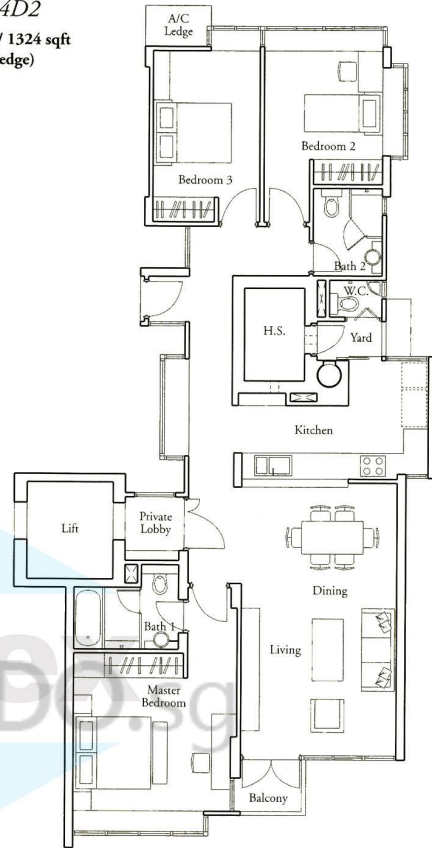

37 Bedok Road				39 Bedok Road				43 Bedok Road				45 Bedok Road			
#05-01 PA	#05-02 PB	#05-03 PC	#05-04 PD	#05-05 PA	#05-06 PB	#05-07 PC	#05-08 PD1	#05-09 E4	#05-10 F	#05-11 G	#05-12 H	#05-13 PA	#05-14 PB	#05-15 PC	#05-16 PD
#04-01 4A	#04-02 4B	#04-03 4C	#04-04 4D	#04-05 4A1	#04-06 4B	#04-07 4C	#04-08 4D1	#04-09 E4	#04-10 F	#04-11 G	#04-12 H	#04-13 4A1	#04-14 4B	#04-15 4C	#04-16 4D
#03-01 3A	#03-02 3B	#03-03 3C	#03-04 3D	#03-05 3A1	#03-06 3B	#03-07 3C	#03-08 3D1	#03-09 E2	#03-10 F1	#03-11 G1	#03-12 H2	#03-13 3A1	#03-14 3B	#03-15 3C	#03-16 3D
#02-01 2A	#02-02 2B	#02-03 2C	#02-04 2D	#02-05 2A1	#02-06 2B1	#02-07 2C1	#02-08 2D1	#02-09 E	#02-10 F	#02-11 G	#02-12 H	#02-13 2A1	#02-14 2B1	#02-15 2C1	#02-16 2D2
#01-01 GA	#01-02 GB	#01-03 GC	#01-04 GD	#01-05 GA1	#01-06 GB1	#01-07 GC1	#01-08 GD1	#01-09 GE	#01-10 GF	#01-11 GG	#01-12 GH	#01-13 GA1	#01-14 GB1	#01-15 GC1	#01-16 GD2
47 Bedok Road				49 Bedok Road				51 Bedok Road				53 Bedok Road			
#05-17 PA1	#05-18 PB	#05-19 PC	#05-20 PD1	#05-21 E1	#05-22 F	#05-23 G	#05-24 H1	#05-25 PA	#05-26 PB	#05-27 PC	#05-28 PD	#05-29 PA	#05-30 PB	#05-31 PC	#05-32 PD1
#04-17 4A2	#04-18 4B	#04-19 4C	#04-20 4D2	#04-21 E1	#04-22 F	#04-23 G	#04-24 H1	#04-25 4A	#04-26 4B	#04-27 4C	#04-28 4D	#04-29 4A1	#04-30 4B	#04-31 4C	#04-32 4D1
#03-17 3A2	#03-18 3B	#03-19 3C	#03-20 3D2	#03-21 E3	#03-22 F1	#03-23 G1	#03-24 H3	#03-25 3A	#03-26 3B	#03-27 3C	#03-28 3D	#03-29 3A1	#03-30 3B	#03-31 3C	#03-32 3D1
#02-17 2A2	#02-18 2B	#02-19 2C	#02-20 2D3	#02-21 E1	#02-22 F	#02-23 G	#02-24 H1	#02-25 2A3	#02-26 2B1	#02-27 2C1	#02-28 2D	#02-29 2A1	#02-30 2B1	#02-31 2C1	#02-32 2D1
#01-17 GA2	#01-18 GB	#01-19 GC	#01-20 GD3	#01-21 GE1	#01-22 GF	#01-23 GG	#01-24 GH1	#01-25 GA1	#01-26 GB1	#01-27 GC1	#01-28 GD	#01-29 GA3	#01-30 GB1	#01-31 GC1	#01-32 GD1

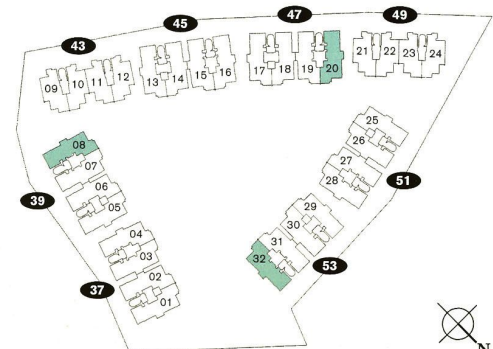

The above plans are not to scale and subject to any amendments as may be approved by the relevant authorities. All apartment area are approximate of typical plans and are subject to final survey. The developer and its agents cannot be held liable for any inaccuracies.

TYPE 4A1
123 sqm / 1324 sqft
(incl a/c ledge)

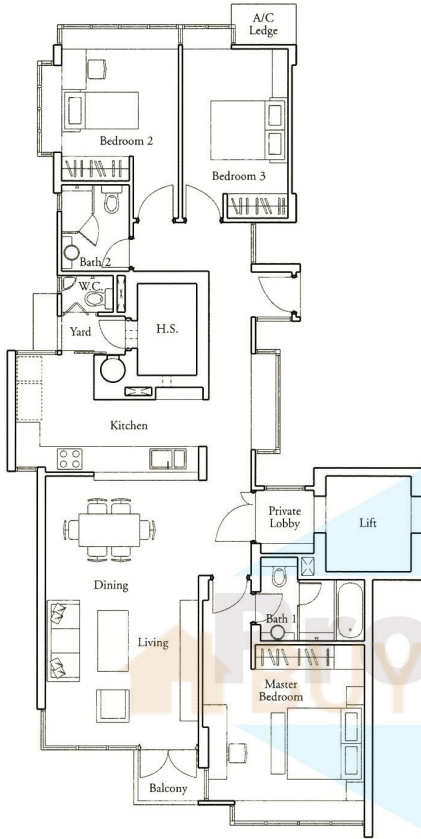

TYPE 4A2
122 sqm / 1313 sqft
(incl a/c ledge)

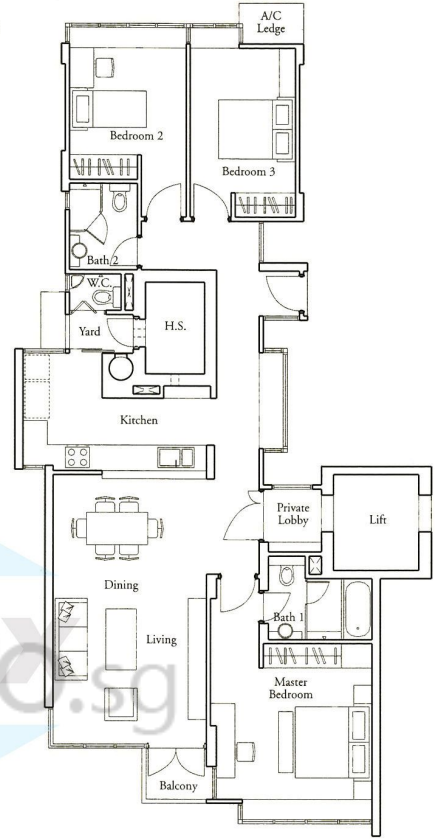

37 Bedok Road				39 Bedok Road				43 Bedok Road				45 Bedok Road			
#05-01 PA	#05-02 PB	#05-03 PC	#05-04 PD	#05-05 PA	#05-06 PB	#05-07 PC	#05-08 PD1	#05-09 E4	#05-10 F	#05-11 G	#05-12 H	#05-13 PA	#05-14 PB	#05-15 PC	#05-16 PD
#04-01 4A	#04-02 4B	#04-03 4C	#04-04 4D	#04-05 4A1	#04-06 4B	#04-07 4C	#04-08 4D1	#04-09 E4	#04-10 F	#04-11 G	#04-12 H	#04-13 4A1	#04-14 4B	#04-15 4C	#04-16 4D
#03-01 3A	#03-02 3B	#03-03 3C	#03-04 3D	#03-05 3A1	#03-06 3B	#03-07 3C	#03-08 3D1	#03-09 E2	#03-10 F1	#03-11 G1	#03-12 H2	#03-13 3A1	#03-14 3B	#03-15 3C	#03-16 3D
#02-01 2A	#02-02 2B	#02-03 2C	#02-04 2D	#02-05 2A1	#02-06 2B1	#02-07 2C1	#02-08 2D1	#02-09 E	#02-10 F	#02-11 G	#02-12 H	#02-13 2A1	#02-14 2B1	#02-15 2C1	#02-16 2D2
#01-01 GA	#01-02 GB	#01-03 GC	#01-04 GD	#01-05 GA1	#01-06 GB1	#01-07 GC1	#01-08 GD1	#01-09 GE	#01-10 GF	#01-11 GG	#01-12 GH	#01-13 GA1	#01-14 GB1	#01-15 GC1	#01-16 GD2
47 Bedok Road				49 Bedok Road				51 Bedok Road				53 Bedok Road			
#05-17 PA1	#05-18 PB	#05-19 PC	#05-20 PD1	#05-21 E1	#05-22 F	#05-23 G	#05-24 H1	#05-25 PA	#05-26 PB	#05-27 PC	#05-28 PD	#05-29 PA	#05-30 PB	#05-31 PC	#05-32 PD1
#04-17 4A2	#04-18 4B	#04-19 4C	#04-20 4D2	#04-21 E1	#04-22 F	#04-23 G	#04-24 H1	#04-25 4A	#04-26 4B	#04-27 4C	#04-28 4D	#04-29 4A1	#04-30 4B	#04-31 4C	#04-32 4D1
#03-17 3A2	#03-18 3B	#03-19 3C	#03-20 3D2	#03-21 E3	#03-22 F1	#03-23 G1	#03-24 H3	#03-25 3A	#03-26 3B	#03-27 3C	#03-28 3D	#03-29 3A1	#03-30 3B	#03-31 3C	#03-32 3D1
#02-17 2A2	#02-18 2B	#02-19 2C	#02-20 2D3	#02-21 E1	#02-22 F	#02-23 G	#02-24 H1	#02-25 2A3	#02-26 2B1	#02-27 2C1	#02-28 2D	#02-29 2A1	#02-30 2B1	#02-31 2C1	#02-32 2D1
#01-17 GA2	#01-18 GB	#01-19 GC	#01-20 GD3	#01-21 GE1	#01-22 GF	#01-23 GH1	#01-24 GA1	#01-25 GB1	#01-26 GC1	#01-27 GD	#01-28 GA3	#01-29 GB1	#01-30 GC1	#01-31 GD1	#01-32 GD1

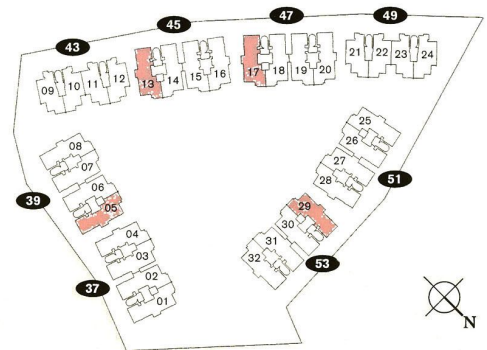

The above plans are not to scale and subject to any amendments as may be approved by the relevant authorities. All apartment area are approximate of typical plans and are subject to final survey. The developer and its agents cannot be held liable for any inaccuracies.

TYPE 3D2
127 sqm / 1367 sqft
(incl a/c ledge)

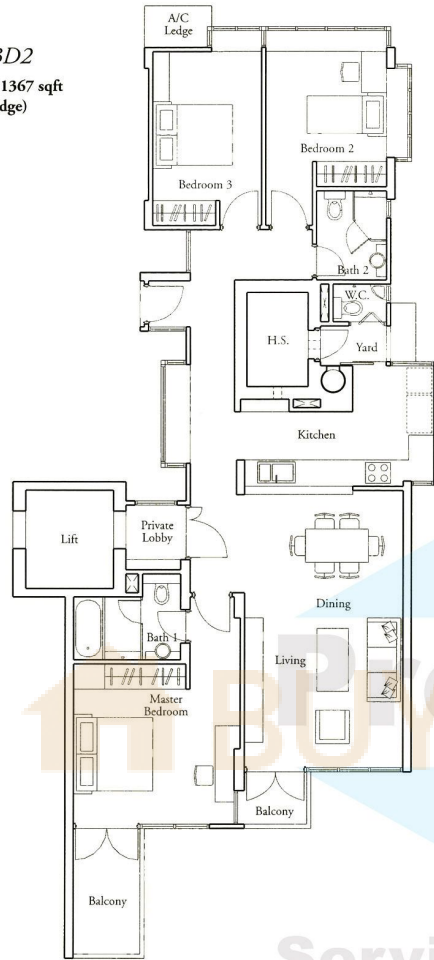

TYPE 4D
122 sqm / 1313 sqft
(incl a/c ledge)

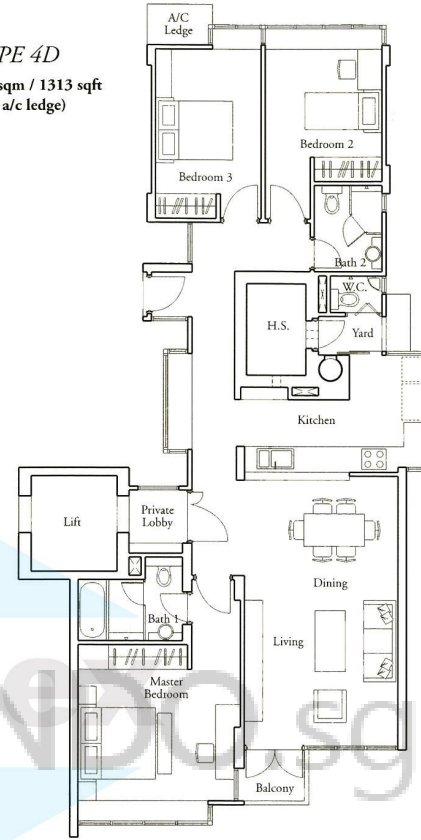

37 Bedok Road				39 Bedok Road				43 Bedok Road				45 Bedok Road			
#05-01 PA	#05-02 PB	#05-03 PC	#05-04 PD	#05-05 PA	#05-06 PB	#05-07 PC	#05-08 PD1	#05-09 E4	#05-10 F	#05-11 G	#05-12 H	#05-13 PA	#05-14 PB	#05-15 PC	#05-16 PD
#04-01 4A	#04-02 4B	#04-03 4C	#04-04 4D	#04-05 4A1	#04-06 4B	#04-07 4C	#04-08 4D1	#04-09 E4	#04-10 F	#04-11 G	#04-12 H	#04-13 4A1	#04-14 4B	#04-15 4C	#04-16 4D
#03-01 3A	#03-02 3B	#03-03 3C	#03-04 3D	#03-05 3A1	#03-06 3B	#03-07 3C	#03-08 3D1	#03-09 E2	#03-10 F1	#03-11 G1	#03-12 H2	#03-13 3A1	#03-14 3B	#03-15 3C	#03-16 3D
#02-01 2A	#02-02 2B	#02-03 2C	#02-04 2D	#02-05 2A1	#02-06 2B1	#02-07 2C1	#02-08 2D1	#02-09 E	#02-10 F	#02-11 G	#02-12 H	#02-13 2A1	#02-14 2B1	#02-15 2C1	#02-16 2D2
#01-01 GA	#01-02 GB	#01-03 GC	#01-04 GD	#01-05 GA1	#01-06 GB1	#01-07 GC1	#01-08 GD1	#01-09 GE	#01-10 GF	#01-11 GG	#01-12 GH	#01-13 GA1	#01-14 GB1	#01-15 GC1	#01-16 GD2
47 Bedok Road				49 Bedok Road				51 Bedok Road				53 Bedok Road			
#05-17 PA1	#05-18 PB	#05-19 PC	#05-20 PD1	#05-21 E1	#05-22 F	#05-23 G	#05-24 H1	#05-25 PA	#05-26 PB	#05-27 PC	#05-28 PD	#05-29 PA	#05-30 PB	#05-31 PC	#05-32 PD1
#04-17 4A2	#04-18 4B	#04-19 4C	#04-20 4D2	#04-21 E1	#04-22 F	#04-23 G	#04-24 H1	#04-25 4A	#04-26 4B	#04-27 4C	#04-28 4D	#04-29 4A1	#04-30 4B	#04-31 4C	#04-32 4D1
#03-17 3A2	#03-18 3B	#03-19 3C	#03-20 3D2	#03-21 E3	#03-22 F1	#03-23 G1	#03-24 H3	#03-25 3A	#03-26 3B	#03-27 3C	#03-28 3D	#03-29 3A1	#03-30 3B	#03-31 3C	#03-32 3D1
#02-17 2A2	#02-18 2B	#02-19 2C	#02-20 2D3	#02-21 E1	#02-22 F	#02-23 G	#02-24 H1	#02-25 2A3	#02-26 2B1	#02-27 2C1	#02-28 2D	#02-29 2A1	#02-30 2B1	#02-31 2C1	#02-32 2D1
#01-17 GA2	#01-18 GB	#01-19 GC	#01-20 GD3	#01-21 GE1	#01-22 GF	#01-23 GG	#01-24 GH1	#01-25 GA1	#01-26 GB1	#01-27 GC1	#01-28 GD	#01-29 GA3	#01-30 GB1	#01-31 GC1	#01-32 GD1

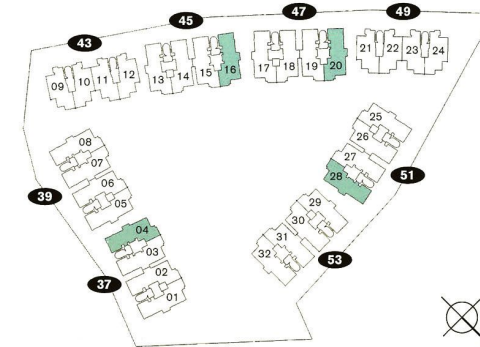

The above plans are not to scale and subject to any amendments as may be approved by the relevant authorities. All apartment area are approximate of typical plans and are subject to final survey. The developer and its agents cannot be held liable for any inaccuracies.

TYPE 3D

126 sqm / 1356 sqft
(incl a/c ledge)

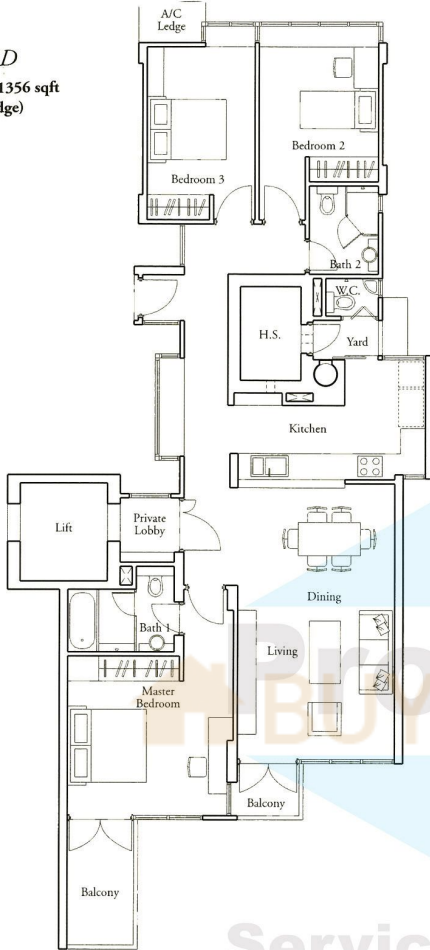

TYPE 3D1

129 sqm / 1389 sqft
(incl a/c ledge)

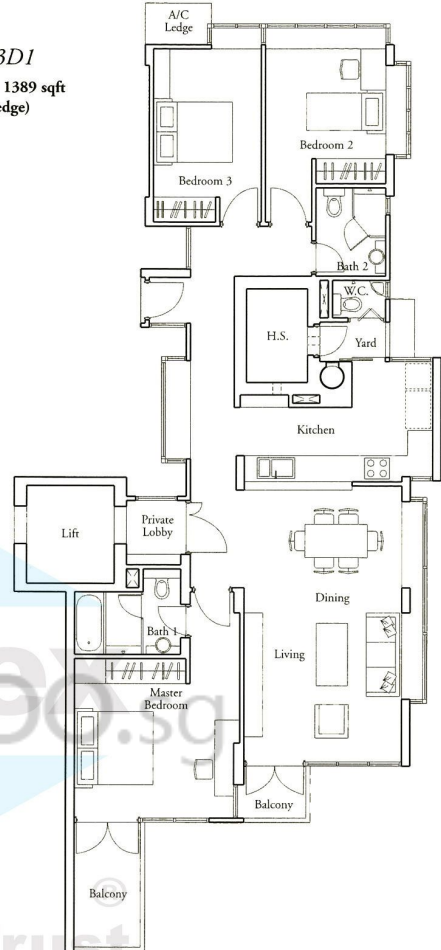

Service You Trust

37 Bedok Road				39 Bedok Road				43 Bedok Road				45 Bedok Road			
#05-01 PA	#05-02 PB	#05-03 PC	#05-04 PD	#05-05 PA	#05-06 PB	#05-07 PC	#05-08 PD1	#05-09 E4	#05-10 F	#05-11 G	#05-12 H	#05-13 PA	#05-14 PB	#05-15 PC	#05-16 PD
#04-01 4A	#04-02 4B	#04-03 4C	#04-04 4D	#04-05 4A1	#04-06 4B	#04-07 4C	#04-08 4D1	#04-09 E4	#04-10 F	#04-11 G	#04-12 H	#04-13 4A1	#04-14 4B	#04-15 4C	#04-16 4D
#03-01 3A	#03-02 3B	#03-03 3C	#03-04 3D	#03-05 3A1	#03-06 3B	#03-07 3C	#03-08 3D1	#03-09 E2	#03-10 F1	#03-11 G1	#03-12 H2	#03-13 3A1	#03-14 3B	#03-15 3C	#03-16 3D
#02-01 2A	#02-02 2B	#02-03 2C	#02-04 2D	#02-05 2A1	#02-06 2B1	#02-07 2C1	#02-08 2D1	#02-09 E	#02-10 F	#02-11 G	#02-12 H	#02-13 2A1	#02-14 2B1	#02-15 2C1	#02-16 2D2
#01-01 GA	#01-02 GB	#01-03 GC	#01-04 GD	#01-05 GA1	#01-06 GB1	#01-07 GC1	#01-08 GD1	#01-09 GE	#01-10 F	#01-11 G	#01-12 GH	#01-13 GA1	#01-14 GB1	#01-15 GC1	#01-16 GD2
47 Bedok Road				49 Bedok Road				51 Bedok Road				53 Bedok Road			
#05-17 PA1	#05-18 PB	#05-19 PC	#05-20 PD1	#05-21 E1	#05-22 F	#05-23 G	#05-24 H1	#05-25 PA	#05-26 PB	#05-27 PC	#05-28 PD	#05-29 PA	#05-30 PB	#05-31 PC	#05-32 PD1
#04-17 4A2	#04-18 4B	#04-19 4C	#04-20 4D2	#04-21 E1	#04-22 F	#04-23 G	#04-24 H1	#04-25 4A	#04-26 4B	#04-27 4C	#04-28 4D	#04-29 4A1	#04-30 4B	#04-31 4C	#04-32 4D1
#03-17 3A2	#03-18 3B	#03-19 3C	#03-20 3D2	#03-21 E3	#03-22 F1	#03-23 G1	#03-24 H3	#03-25 3A	#03-26 3B	#03-27 3C	#03-28 3D	#03-29 3A1	#03-30 3B	#03-31 3C	#03-32 3D1
#02-17 2A2	#02-18 2B	#02-19 2C	#02-20 2D3	#02-21 E1	#02-22 F	#02-23 G	#02-24 H1	#02-25 2A3	#02-26 2B1	#02-27 2C1	#02-28 2D	#02-29 2A1	#02-30 2B1	#02-31 2C1	#02-32 2D1
#01-17 GA2	#01-18 GB	#01-19 GC	#01-20 GD3	#01-21 GE1	#01-22 GF	#01-23 GG	#01-24 GH1	#01-25 GA1	#01-26 GB1	#01-27 GC1	#01-28 GD	#01-29 GA3	#01-30 GB1	#01-31 GC1	#01-32 GD1

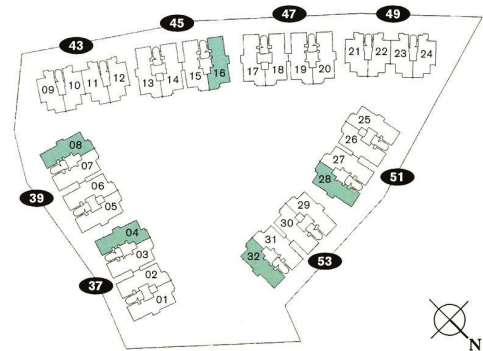

The above plans are not to scale and subject to any amendments as may be approved by the relevant authorities. All apartment area are approximate of typical plans and are subject to final survey. The developer and its agents cannot be held liable for any inaccuracies.

TYPE 3A

129 sqm / 1389 sqft
(incl a/c ledge)

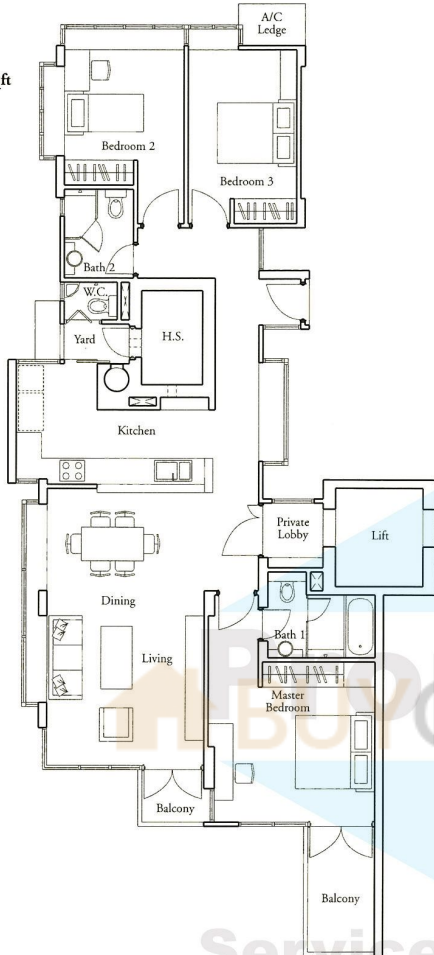

TYPE 3A1

127 sqm / 1367 sqft
(incl a/c ledge)

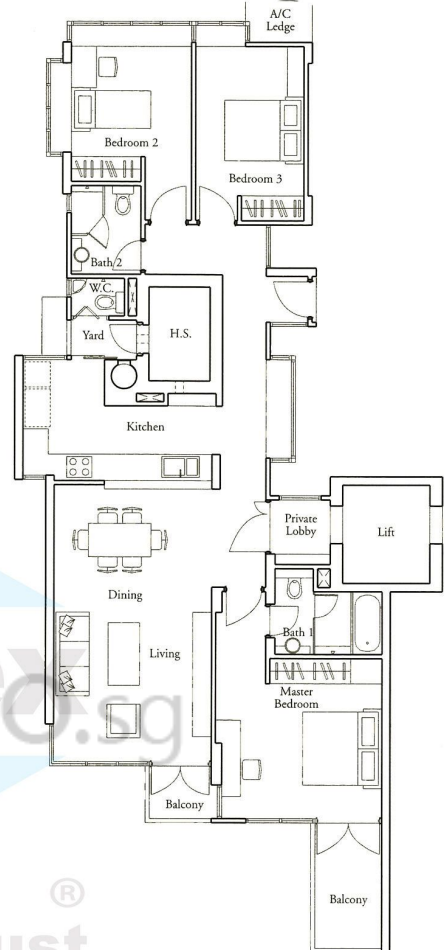

37 Bedok Road				39 Bedok Road				43 Bedok Road				45 Bedok Road			
#05-01 PA	#05-02 PB	#05-03 PC	#05-04 PD	#05-05 PA	#05-06 PB	#05-07 PC	#05-08 PD1	#05-09 E4	#05-10 F	#05-11 G	#05-12 H	#05-13 PA	#05-14 PB	#05-15 PC	#05-16 PD
#04-01 4A	#04-02 4B	#04-03 4C	#04-04 4D	#04-05 4A1	#04-06 4B	#04-07 4C	#04-08 4D1	#04-09 E4	#04-10 F	#04-11 G	#04-12 H	#04-13 4A1	#04-14 4B	#04-15 4C	#04-16 4D
#03-01 3A	#03-02 3B	#03-03 3C	#03-04 3D	#03-05 3A1	#03-06 3B	#03-07 3C	#03-08 3D1	#03-09 E2	#03-10 F1	#03-11 G1	#03-12 H2	#03-13 3A1	#03-14 3B	#03-15 3C	#03-16 3D
#02-01 2A	#02-02 2B	#02-03 2C	#02-04 2D	#02-05 2A1	#02-06 2B1	#02-07 2C1	#02-08 2D1	#02-09 E	#02-10 F	#02-11 G	#02-12 H	#02-13 2A1	#02-14 2B1	#02-15 2C1	#02-16 2D2
#01-01 GA	#01-02 GB	#01-03 GC	#01-04 GD	#01-05 GA1	#01-06 GB1	#01-07 GC1	#01-08 GD1	#01-09 GE	#01-10 GF	#01-11 GG	#01-12 GH	#01-13 GA1	#01-14 GB1	#01-15 GC1	#01-16 GD2
47 Bedok Road				49 Bedok Road				51 Bedok Road				53 Bedok Road			
#05-17 PA1	#05-18 PB	#05-19 PC	#05-20 PD1	#05-21 E1	#05-22 F	#05-23 G	#05-24 H1	#05-25 PA	#05-26 PB	#05-27 PC	#05-28 PD	#05-29 PA	#05-30 PB	#05-31 PC	#05-32 PD1
#04-17 4A2	#04-18 4B	#04-19 4C	#04-20 4D2	#04-21 E1	#04-22 F	#04-23 G	#04-24 H1	#04-25 4A	#04-26 4B	#04-27 4C	#04-28 4D	#04-29 4A1	#04-30 4B	#04-31 4C	#04-32 4D1
#03-17 3A2	#03-18 3B	#03-19 3C	#03-20 3D2	#03-21 E3	#03-22 F1	#03-23 G1	#03-24 H3	#03-25 3A	#03-26 3B	#03-27 3C	#03-28 3D	#03-29 3A1	#03-30 3B	#03-31 3C	#03-32 3D1
#02-17 2A2	#02-18 2B	#02-19 2C	#02-20 2D3	#02-21 E1	#02-22 F	#02-23 G	#02-24 H1	#02-25 2A3	#02-26 2B1	#02-27 2C1	#02-28 2D	#02-29 2A1	#02-30 2B1	#02-31 2C1	#02-32 2D1
#01-17 GA2	#01-18 GB	#01-19 GC	#01-20 GD3	#01-21 GE1	#01-22 GF	#01-23 GG	#01-24 GH1	#01-25 GA1	#01-26 GB1	#01-27 GC1	#01-28 GD	#01-29 GA3	#01-30 GB1	#01-31 GC1	#01-32 GD1

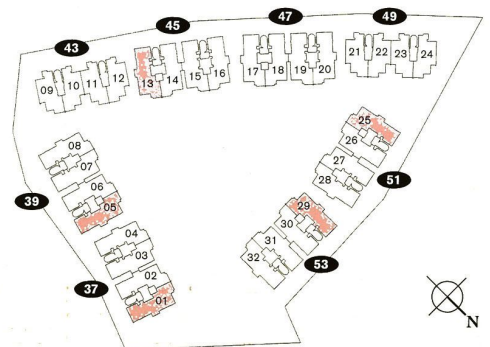

The above plans are not to scale and subject to any amendments as may be approved by the relevant authorities. All apartment area are approximate of typical plans and are subject to final survey. The developer and its agents cannot be held liable for any inaccuracies.

TYPE 2D2
122 sqm / 1313 sqft
(incl a/c ledge)

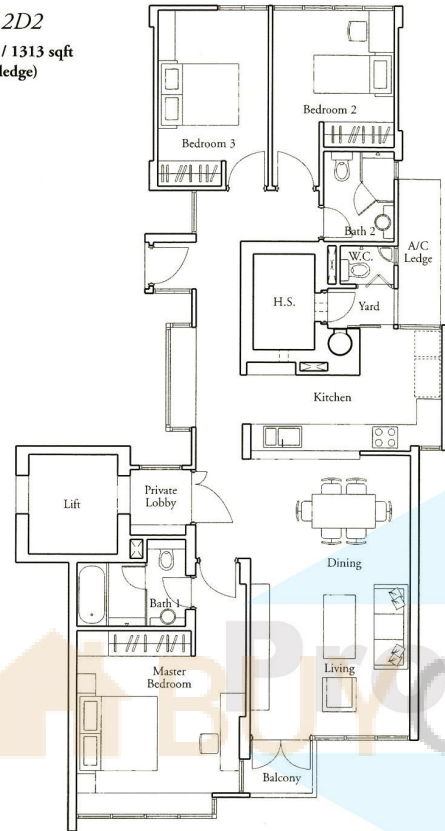

TYPE 2D3
123 sqm / 1324 sqft
(incl a/c ledge)

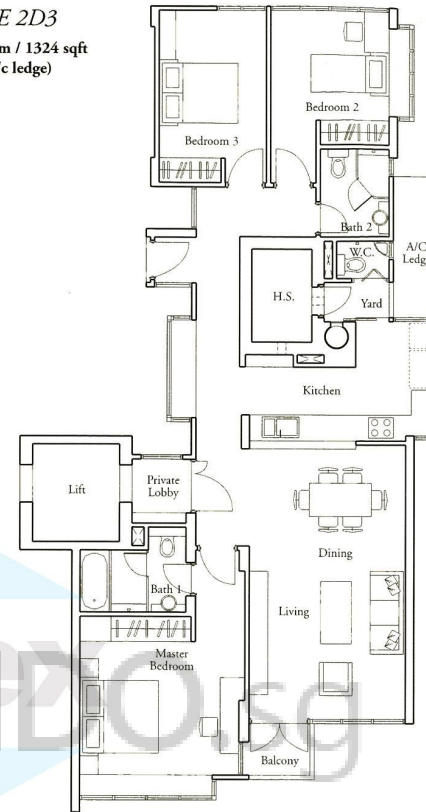

37 Bedok Road				39 Bedok Road				43 Bedok Road				45 Bedok Road			
#05-01 PA	#05-02 PB	#05-03 PC	#05-04 PD	#05-05 PA	#05-06 PB	#05-07 PC	#05-08 PD1	#05-09 E4	#05-10 F	#05-11 G	#05-12 H	#05-13 PA	#05-14 PB	#05-15 PC	#05-16 PD
#04-01 4A	#04-02 4B	#04-03 4C	#04-04 4D	#04-05 4A1	#04-06 4B	#04-07 4C	#04-08 4D1	#04-09 E4	#04-10 F	#04-11 G	#04-12 H	#04-13 4A1	#04-14 4B	#04-15 4C	#04-16 4D
#03-01 3A	#03-02 3B	#03-03 3C	#03-04 3D	#03-05 3A1	#03-06 3B	#03-07 3C	#03-08 3D1	#03-09 E2	#03-10 F1	#03-11 G1	#03-12 H2	#03-13 3A1	#03-14 3B	#03-15 3C	#03-16 3D
#02-01 2A	#02-02 2B	#02-03 2C	#02-04 2D	#02-05 2A1	#02-06 2B1	#02-07 2C1	#02-08 2D1	#02-09 E	#02-10 F	#02-11 G	#02-12 H	#02-13 2A1	#02-14 2B1	#02-15 2C1	#02-16 2D1
#01-01 GA	#01-02 GB	#01-03 GC	#01-04 GD	#01-05 GA1	#01-06 GB1	#01-07 GC1	#01-08 GD1	#01-09 GE	#01-10 GF	#01-11 GG	#01-12 GH	#01-13 GA1	#01-14 GB1	#01-15 GC1	#01-16 GD2
47 Bedok Road				49 Bedok Road				51 Bedok Road				53 Bedok Road			
#05-17 PA1	#05-18 PB	#05-19 PC	#05-20 PD1	#05-21 E1	#05-22 F	#05-23 G	#05-24 H1	#05-25 PA	#05-26 PB	#05-27 PC	#05-28 PD	#05-29 PA	#05-30 PB	#05-31 PC	#05-32 PD1
#04-17 4A2	#04-18 4B	#04-19 4C	#04-20 4D2	#04-21 E1	#04-22 F	#04-23 G	#04-24 H1	#04-25 4A	#04-26 4B	#04-27 4C	#04-28 4D	#04-29 4A1	#04-30 4B	#04-31 4C	#04-32 4D1
#03-17 3A2	#03-18 3B	#03-19 3C	#03-20 3D2	#03-21 E3	#03-22 F1	#03-23 G1	#03-24 H3	#03-25 3A	#03-26 3B	#03-27 3C	#03-28 3D	#03-29 3A1	#03-30 3B	#03-31 3C	#03-32 3D1
#02-17 2A2	#02-18 2B	#02-19 2C	#02-20 2D3	#02-21 E1	#02-22 F	#02-23 G	#02-24 H1	#02-25 2A3	#02-26 2B1	#02-27 2C1	#02-28 2D	#02-29 2A1	#02-30 2B	#02-31 2C1	#02-32 2D1
#01-17 GA2	#01-18 GB	#01-19 GC	#01-20 GD3	#01-21 GE1	#01-22 GF	#01-23 GG	#01-24 GH1	#01-25 GA1	#01-26 GB1	#01-27 GC1	#01-28 GD	#01-29 GA3	#01-30 GB1	#01-31 GC1	#01-32 GD1

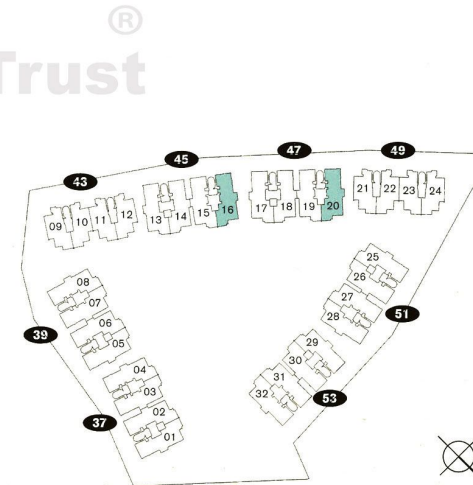

The above plans are not to scale and subject to any amendments as may be approved by the relevant authorities. All apartment areas are approximate of typical plans and are subject to final survey. The developer and its agents cannot be held liable for any inaccuracies.

TYPE 2C

122 sqm / 1313 sqft
(incl a/c ledge)

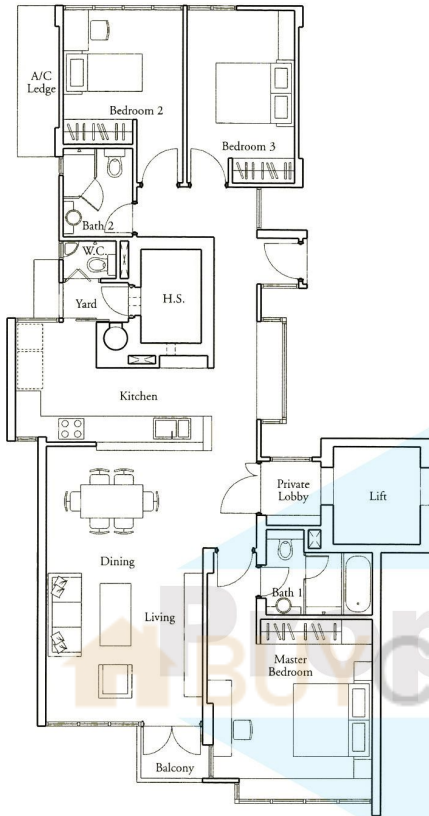

TYPE 2C1

124 sqm / 1335 sqft
(incl a/c ledge)

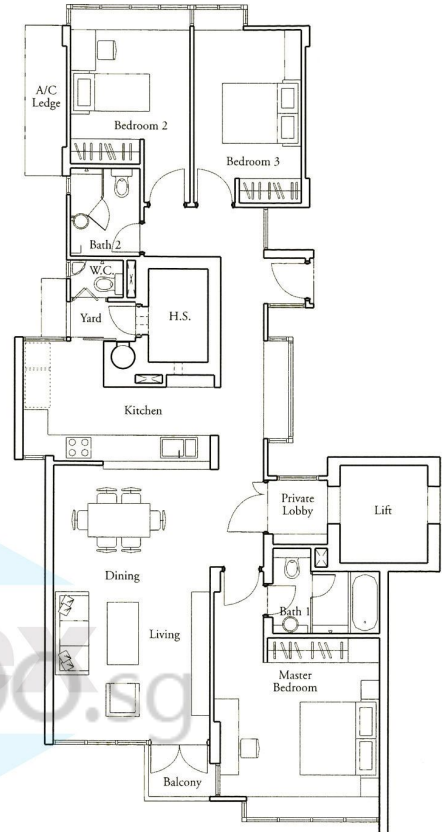

37 Bedok Road				39 Bedok Road				43 Bedok Road				45 Bedok Road			
#05-01 PA	#05-02 PB	#05-03 PC	#05-04 PD	#05-05 PA	#05-06 PB	#05-07 PC	#05-08 PD1	#05-09 E4	#05-10 F	#05-11 G	#05-12 H	#05-13 PA	#05-14 PB	#05-15 PC	#05-16 PD
#04-01 4A	#04-02 4B	#04-03 4C	#04-04 4D	#04-05 4A1	#04-06 4B	#04-07 4C	#04-08 4D1	#04-09 E4	#04-10 F	#04-11 G	#04-12 H	#04-13 4A1	#04-14 4B	#04-15 4C	#04-16 4D
#03-01 3A	#03-02 3B	#03-03 3C	#03-04 3D	#03-05 3A1	#03-06 3B	#03-07 3C	#03-08 3D1	#03-09 E2	#03-10 F1	#03-11 G1	#03-12 H2	#03-13 3A1	#03-14 3B	#03-15 3C	#03-16 3D
#02-01 2A	#02-02 2B	#02-03 2C	#02-04 2D	#02-05 2A1	#02-06 2B1	#02-07 2C1	#02-08 2D1	#02-09 E	#02-10 F	#02-11 G	#02-12 H	#02-13 2A1	#02-14 2B1	#02-15 2C1	#02-16 2D2
#01-01 GA	#01-02 GB	#01-03 GC	#01-04 GD	#01-05 GA1	#01-06 GB1	#01-07 GC1	#01-08 GD1	#01-09 GE	#01-10 GF	#01-11 GG	#01-12 GH	#01-13 GA1	#01-14 GB1	#01-15 GC1	#01-16 GD2
47 Bedok Road				49 Bedok Road				51 Bedok Road				53 Bedok Road			
#05-17 PA1	#05-18 PB	#05-19 PC	#05-20 PD1	#05-21 E1	#05-22 F	#05-23 G	#05-24 H1	#05-25 PA	#05-26 PB	#05-27 PC	#05-28 PD	#05-29 PA	#05-30 PB	#05-31 PC	#05-32 PD1
#04-17 4A2	#04-18 4B	#04-19 4C	#04-20 4D2	#04-21 E1	#04-22 F	#04-23 G	#04-24 H1	#04-25 4A	#04-26 4B	#04-27 4C	#04-28 4D	#04-29 4A1	#04-30 4B	#04-31 4C	#04-32 4D1
#03-17 3A2	#03-18 3B	#03-19 3C	#03-20 3D2	#03-21 E3	#03-22 F1	#03-23 G1	#03-24 H3	#03-25 3A	#03-26 3B	#03-27 3C	#03-28 3D	#03-29 3A1	#03-30 3B	#03-31 3C	#03-32 3D1
#02-17 2A2	#02-18 2B	#02-19 2C	#02-20 2D3	#02-21 E1	#02-22 F	#02-23 G	#02-24 H1	#02-25 2A3	#02-26 2B1	#02-27 2C1	#02-28 2D	#02-29 2A1	#02-30 2B1	#02-31 2C1	#02-32 2D1
#01-17 GA2	#01-18 GB	#01-19 GC	#01-20 GD3	#01-21 GE1	#01-22 GF	#01-23 GG	#01-24 GH1	#01-25 GA1	#01-26 GB1	#01-27 GC1	#01-28 GD	#01-29 GA3	#01-30 GB1	#01-31 GC1	#01-32 GD1



The above plans are not to scale and subject to any amendments as may be approved by the relevant authorities. All apartment area are approximate of typical plans and are subject to final survey. The developer and its agents cannot be held liable for any inaccuracies.

TYPE H3

109 sqm / 1173 sqft
(incl a/c ledge)

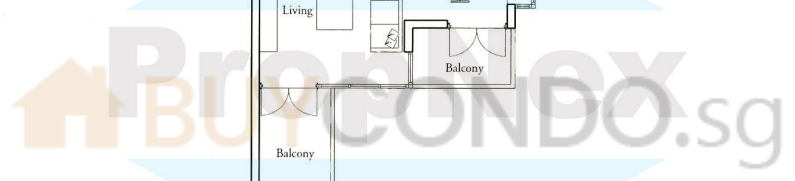
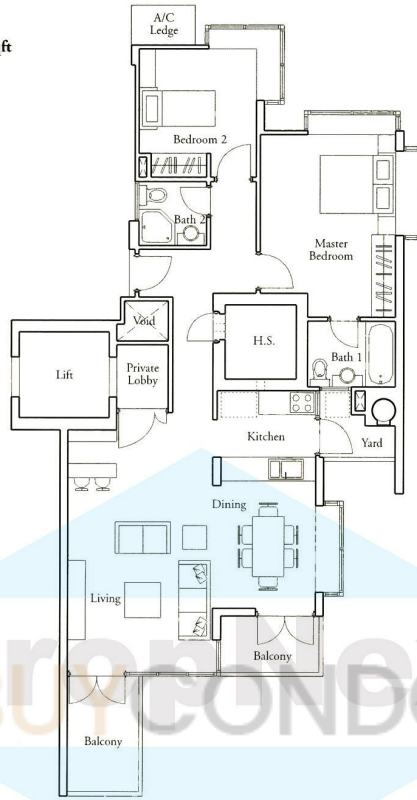

37 Bedok Road				39 Bedok Road				43 Bedok Road				45 Bedok Road			
#05-01 PA	#05-02 PB	#05-03 PC	#05-04 PD	#05-05 PA	#05-06 PB	#05-07 PC	#05-08 PD1	#05-09 E4	#05-10 F	#05-11 G	#05-12 H	#05-13 PA	#05-14 PB	#05-15 PC	#05-16 PD
#04-01 4A	#04-02 4B	#04-03 4C	#04-04 4D	#04-05 4A1	#04-06 4B	#04-07 4C	#04-08 4D1	#04-09 E4	#04-10 F	#04-11 G	#04-12 H	#04-13 4A1	#04-14 4B	#04-15 4C	#04-16 4D
#03-01 3A	#03-02 3B	#03-03 3C	#03-04 3D	#03-05 3A1	#03-06 3B	#03-07 3C	#03-08 3D1	#03-09 E2	#03-10 F1	#03-11 G1	#03-12 H2	#03-13 3A1	#03-14 3B	#03-15 3C	#03-16 3D
#02-01 2A	#02-02 2B	#02-03 2C	#02-04 2D	#02-05 2A1	#02-06 2B1	#02-07 2C1	#02-08 2D1	#02-09 E	#02-10 F	#02-11 G	#02-12 H	#02-13 2A1	#02-14 2B1	#02-15 2C1	#02-16 2D2
#01-01 GA	#01-02 GB	#01-03 GC	#01-04 GD	#01-05 GA1	#01-06 GB1	#01-07 GC1	#01-08 GD1	#01-09 GE	#01-10 GF	#01-11 GG	#01-12 GH	#01-13 GA1	#01-14 GB1	#01-15 GC1	#01-16 GD2
47 Bedok Road				49 Bedok Road				51 Bedok Road				53 Bedok Road			
#05-17 PA1	#05-18 PB	#05-19 PC	#05-20 PD1	#05-21 E1	#05-22 F	#05-23 G	#05-24 H1	#05-25 PA	#05-26 PB	#05-27 PC	#05-28 PD	#05-29 PA	#05-30 PB	#05-31 PC	#05-32 PD1
#04-17 4A2	#04-18 4B	#04-19 4C	#04-20 4D2	#04-21 E1	#04-22 F	#04-23 G	#04-24 H1	#04-25 4A	#04-26 4B	#04-27 4C	#04-28 4D	#04-29 4A1	#04-30 4B	#04-31 4C	#04-32 4D1
#03-17 3A2	#03-18 3B	#03-19 3C	#03-20 3D2	#03-21 E3	#03-22 F1	#03-23 G1	#03-24 H3	#03-25 3A	#03-26 3B	#03-27 3C	#03-28 3D	#03-29 3A1	#03-30 3B	#03-31 3C	#03-32 3D1
#02-17 2A2	#02-18 2B	#02-19 2C	#02-20 2D3	#02-21 E1	#02-22 F	#02-23 G	#02-24 H1	#02-25 2A3	#02-26 2B1	#02-27 2C1	#02-28 2D	#02-29 2A1	#02-30 2B1	#02-31 2C1	#02-32 2D1
#01-17 GA2	#01-18 GB	#01-19 GC	#01-20 GD3	#01-21 GE1	#01-22 GF	#01-23 GG	#01-24 GH1	#01-25 GA1	#01-26 GB1	#01-27 GC1	#01-28 GD	#01-29 GA3	#01-30 GB1	#01-31 GC1	#01-32 GD1

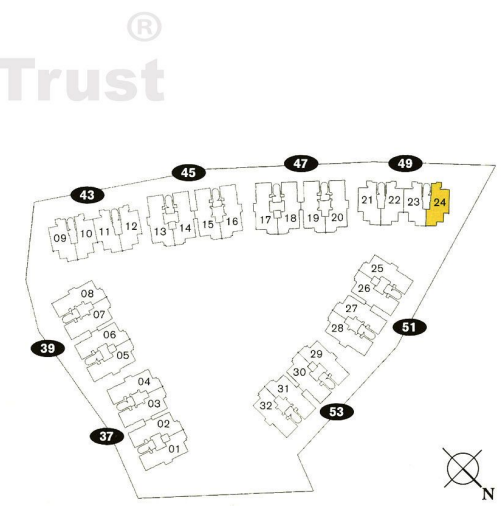

The above plans are not to scale and subject to any amendments as may be approved by the relevant authorities. All apartment areas are approximate of typical plans and are subject to final survey. The developer and its agents cannot be held liable for any inaccuracies.

TYPE H1

103 sqm / 1109 sqft
(incl a/c ledge)

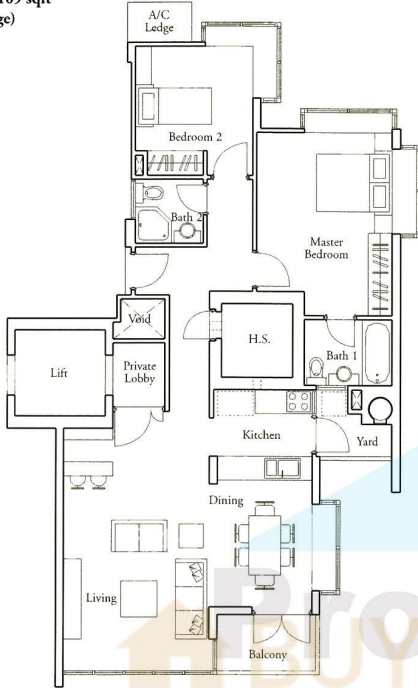

TYPE H2

108 sqm / 1163 sqft
(incl a/c ledge)

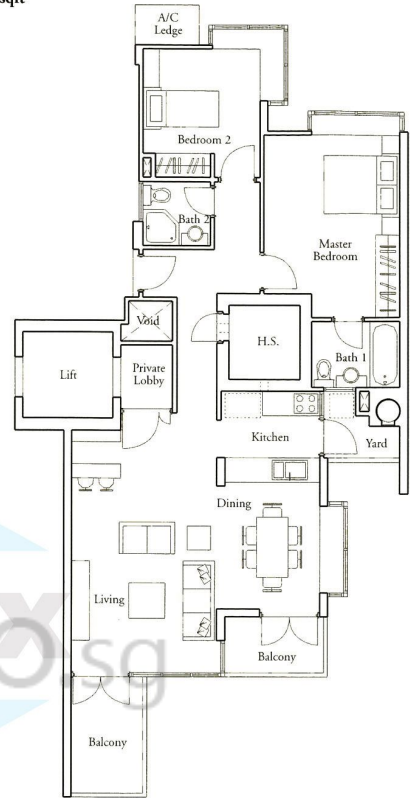

37 Bedok Road				39 Bedok Road				43 Bedok Road				45 Bedok Road			
#05-01 PA	#05-02 PB	#05-03 PC	#05-04 PD	#05-05 PA	#05-06 PB	#05-07 PC	#05-08 PD1	#05-09 E4	#05-10 F	#05-11 G	#05-12 H	#05-13 PA	#05-14 PB	#05-15 PC	#05-16 PD
#04-01 4A	#04-02 4B	#04-03 4C	#04-04 4D	#04-05 4A1	#04-06 4B	#04-07 4C	#04-08 4D1	#04-09 E4	#04-10 F	#04-11 G	#04-12 H	#04-13 4A1	#04-14 4B	#04-15 4C	#04-16 4D
#03-01 3A	#03-02 3B	#03-03 3C	#03-04 3D	#03-05 3A1	#03-06 3B	#03-07 3C	#03-08 3D1	#03-09 E2	#03-10 F1	#03-11 G1	#03-12 H2	#03-13 3A1	#03-14 3B	#03-15 3C	#03-16 3D
#02-01 2A	#02-02 2B	#02-03 2C	#02-04 2D	#02-05 2A1	#02-06 2B1	#02-07 2C1	#02-08 2D1	#02-09 E	#02-10 F	#02-11 G	#02-12 H	#02-13 2A1	#02-14 2B1	#02-15 2C1	#02-16 2D2
#01-01 GA	#01-02 GB	#01-03 GC	#01-04 GD	#01-05 GA1	#01-06 GB1	#01-07 GC1	#01-08 GD1	#01-09 GE	#01-10 GF	#01-11 GG	#01-12 GH	#01-13 GA1	#01-14 GB1	#01-15 GC1	#01-16 GD2
47 Bedok Road				49 Bedok Road				51 Bedok Road				53 Bedok Road			
#05-17 PA1	#05-18 PB	#05-19 PC	#05-20 PD1	#05-21 E1	#05-22 F	#05-23 G	#05-24 H1	#05-25 PA	#05-26 PB	#05-27 PC	#05-28 PD	#05-29 PA	#05-30 PB	#05-31 PC	#05-32 PD1
#04-17 4A2	#04-18 4B	#04-19 4C	#04-20 4D2	#04-21 E1	#04-22 F	#04-23 G	#04-24 H1	#04-25 4A	#04-26 4B	#04-27 4C	#04-28 4D	#04-29 4A1	#04-30 4B	#04-31 4C	#04-32 4D1
#03-17 3A2	#03-18 3B	#03-19 3C	#03-20 3D2	#03-21 E3	#03-22 F1	#03-23 G1	#03-24 H3	#03-25 3A	#03-26 3B	#03-27 3C	#03-28 3D	#03-29 3A1	#03-30 3B	#03-31 3C	#03-32 3D1
#02-17 2A2	#02-18 2B	#02-19 2C	#02-20 2D3	#02-21 E1	#02-22 F	#02-23 G	#02-24 H1	#02-25 2A3	#02-26 2B1	#02-27 2C1	#02-28 2D	#02-29 2A1	#02-30 2B1	#02-31 2C1	#02-32 2D1
#01-17 GA2	#01-18 GB	#01-19 GC	#01-20 GD3	#01-21 GE1	#01-22 GF	#01-23 GG	#01-24 GH1	#01-25 GA1	#01-26 GB1	#01-27 GC1	#01-28 GD	#01-29 GA3	#01-30 GB1	#01-31 GC1	#01-32 GD1

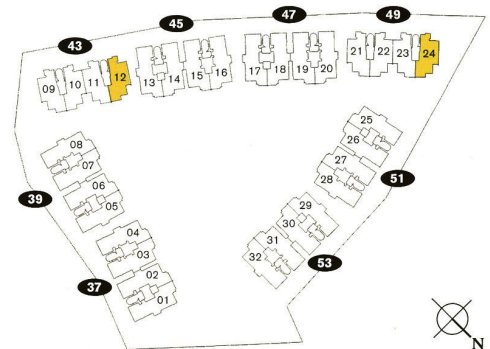

The above plans are not to scale and subject to any amendments as may be approved by the relevant authorities. All apartment area are approximate of typical plans and are subject to final survey. The developer and its agents cannot be held liable for any inaccuracies.

TYPE GH1

118 sqm / 1270 sqft
(incl a/c ledge & private enclosed space)

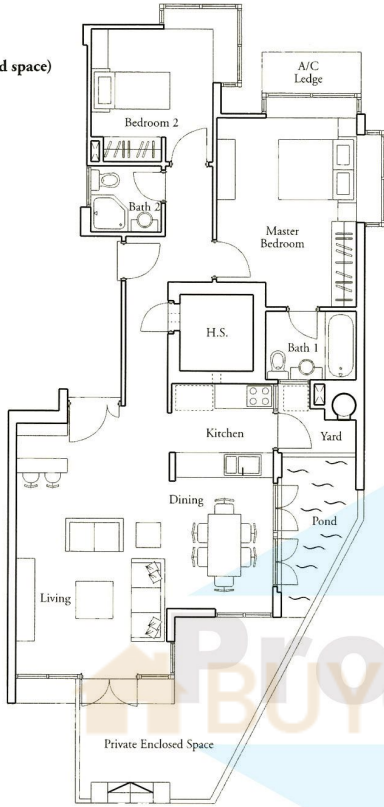

TYPE H

102 sqm / 1098 sqft
(incl a/c ledge)

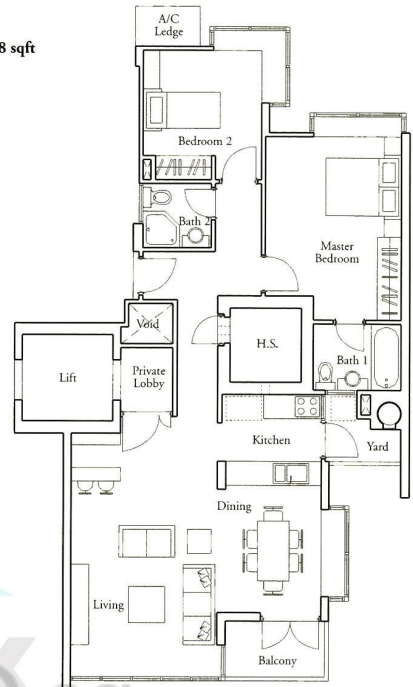

37 Bedok Road				39 Bedok Road				43 Bedok Road				45 Bedok Road			
#05-01 PA	#05-02 PB	#05-03 PC	#05-04 PD	#05-05 PA	#05-06 PB	#05-07 PC	#05-08 PD1	#05-09 E4	#05-10 F	#05-11 G	#05-12 H	#05-13 PA	#05-14 PB	#05-15 PC	#05-16 PD
#04-01 4A	#04-02 4B	#04-03 4C	#04-04 4D	#04-05 4A1	#04-06 4B	#04-07 4C	#04-08 4D1	#04-09 E4	#04-10 F	#04-11 G	#04-12 H	#04-13 4A1	#04-14 4B	#04-15 4C	#04-16 4D
#03-01 3A	#03-02 3B	#03-03 3C	#03-04 3D	#03-05 3A1	#03-06 3B	#03-07 3C	#03-08 3D1	#03-09 E2	#03-10 F1	#03-11 G1	#03-12 H2	#03-13 3A1	#03-14 3B	#03-15 3C	#03-16 3D
#02-01 2A	#02-02 2B	#02-03 2C	#02-04 2D	#02-05 2A1	#02-06 2B1	#02-07 2C1	#02-08 2D1	#02-09 E	#02-10 F	#02-11 G	#02-12 H	#02-13 2A1	#02-14 2B1	#02-15 2C1	#02-16 2D2
#01-01 GA	#01-02 GB	#01-03 GC	#01-04 GD	#01-05 GA1	#01-06 GB1	#01-07 GC1	#01-08 GD1	#01-09 GE	#01-10 GF	#01-11 GG	#01-12 GH	#01-13 GA1	#01-14 GB1	#01-15 GC1	#01-16 GD2
47 Bedok Road				49 Bedok Road				51 Bedok Road				53 Bedok Road			
#05-17 PA1	#05-18 PB	#05-19 PC	#05-20 PD1	#05-21 E1	#05-22 F	#05-23 G	#05-24 H1	#05-25 PA	#05-26 PB	#05-27 PC	#05-28 PD	#05-29 PA	#05-30 PB	#05-31 PC	#05-32 PD1
#04-17 4A2	#04-18 4B	#04-19 4C	#04-20 4D2	#04-21 E1	#04-22 F	#04-23 G	#04-24 H1	#04-25 4A	#04-26 4B	#04-27 4C	#04-28 4D	#04-29 4A1	#04-30 4B	#04-31 4C	#04-32 4D1
#03-17 3A2	#03-18 3B	#03-19 3C	#03-20 3D2	#03-21 E3	#03-22 F1	#03-23 G1	#03-24 H3	#03-25 3A	#03-26 3B	#03-27 3C	#03-28 3D	#03-29 3A1	#03-30 3B	#03-31 3C	#03-32 3D1
#02-17 2A2	#02-18 2B	#02-19 2C	#02-20 2D3	#02-21 E1	#02-22 F	#02-23 G	#02-24 H1	#02-25 2A3	#02-26 2B1	#02-27 2C1	#02-28 2D	#02-29 2A1	#02-30 2B1	#02-31 2C1	#02-32 2D1
#01-17 GA2	#01-18 GB	#01-19 GC	#01-20 GD3	#01-21 GE1	#01-22 GF	#01-23 GG	#01-24 GH1	#01-25 GA1	#01-26 GB1	#01-27 GC1	#01-28 GD	#01-29 GA3	#01-30 GB1	#01-31 GC1	#01-32 GD1

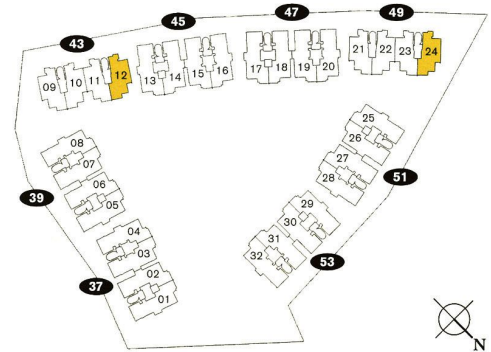

The above plans are not to scale and subject to any amendments as may be approved by the relevant authorities. All apartment area are approximate of typical plans and are subject to final survey. The developer and its agents cannot be held liable for any inaccuracies.

TYPE GE

131 sqm / 1410 sqft
(incl a/c ledge & private enclosed space)

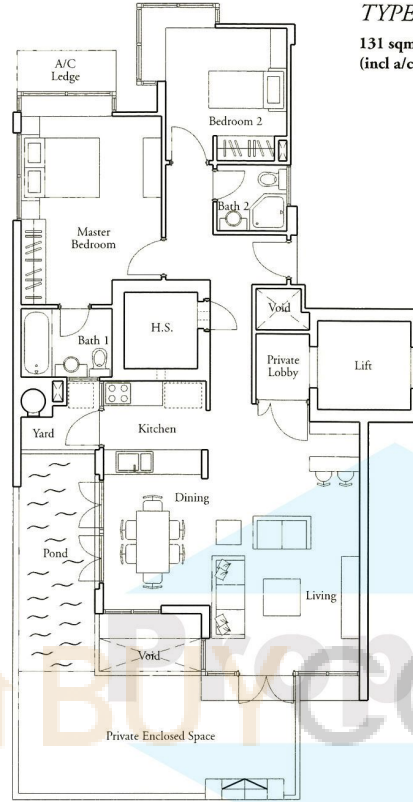

TYPE GE1

131 sqm / 1410 sqft
(incl a/c ledge & private enclosed space)

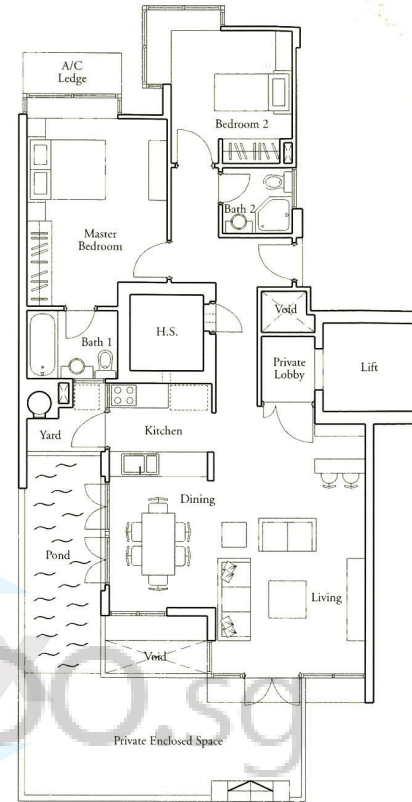

37 Bedok Road				39 Bedok Road				43 Bedok Road				45 Bedok Road			
#05-01 PA	#05-02 PB	#05-03 PC	#05-04 PD	#05-05 PA	#05-06 PB	#05-07 PC	#05-08 PD1	#05-09 E4	#05-10 F	#05-11 G	#05-12 H	#05-13 PA	#05-14 PB	#05-15 PC	#05-16 PD
#04-01 4A	#04-02 4B	#04-03 4C	#04-04 4D	#04-05 4A1	#04-06 4B	#04-07 4C	#04-08 4D1	#04-09 E4	#04-10 F	#04-11 G	#04-12 H	#04-13 4A1	#04-14 4B	#04-15 4C	#04-16 4D
#03-01 3A	#03-02 3B	#03-03 3C	#03-04 3D	#03-05 3A1	#03-06 3B	#03-07 3C	#03-08 3D1	#03-09 E2	#03-10 F1	#03-11 G1	#03-12 H2	#03-13 3A1	#03-14 3B	#03-15 3C	#03-16 3D
#02-01 2A	#02-02 2B	#02-03 2C	#02-04 2D	#02-05 2A1	#02-06 2B1	#02-07 2C1	#02-08 2D1	#02-09 E	#02-10 F	#02-11 G	#02-12 H	#02-13 2A1	#02-14 2B1	#02-15 2C1	#02-16 2D2
#01-01 GA	#01-02 GB	#01-03 GC	#01-04 GD	#01-05 GA1	#01-06 GB1	#01-07 GC1	#01-08 GD1	#01-09 GE	#01-10 GF	#01-11 GG	#01-12 GH	#01-13 GA1	#01-14 GB1	#01-15 GC1	#01-16 GD2
47 Bedok Road				49 Bedok Road				51 Bedok Road				53 Bedok Road			
#05-17 PA1	#05-18 PB	#05-19 PC	#05-20 PD1	#05-21 E1	#05-22 F	#05-23 G	#05-24 H1	#05-25 PA	#05-26 PB	#05-27 PC	#05-28 PD	#05-29 PA	#05-30 PB	#05-31 PC	#05-32 PD1
#04-17 4A2	#04-18 4B	#04-19 4C	#04-20 4D2	#04-21 E1	#04-22 F	#04-23 G	#04-24 H1	#04-25 4A	#04-26 4B	#04-27 4C	#04-28 4D	#04-29 4A1	#04-30 4B	#04-31 4C	#04-32 4D1
#03-17 3A2	#03-18 3B	#03-19 3C	#03-20 3D2	#03-21 E3	#03-22 F1	#03-23 G1	#03-24 H3	#03-25 3A	#03-26 3B	#03-27 3C	#03-28 3D	#03-29 3A1	#03-30 3B	#03-31 3C	#03-32 3D1
#02-17 2A2	#02-18 2B	#02-19 2C	#02-20 2D3	#02-21 E1	#02-22 F	#02-23 G	#02-24 H1	#02-25 2A3	#02-26 2B1	#02-27 2C1	#02-28 2D	#02-29 2A1	#02-30 2B1	#02-31 2C1	#02-32 2D1
#01-17 GA2	#01-18 GB	#01-19 GC	#01-20 GD3	#01-21 GE1	#01-22 GF	#01-23 GG	#01-24 GH1	#01-25 GA1	#01-26 GB1	#01-27 GC1	#01-28 GD	#01-29 GA3	#01-30 GB1	#01-31 GC1	#01-32 GD1

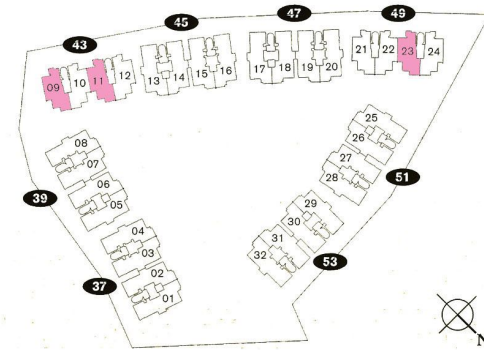

The above plans are not to scale and subject to any amendments as may be approved by the relevant authorities. All apartment area are approximate of typical plans and are subject to final survey. The developer and its agents cannot be held liable for any inaccuracies.

TYPE G1

107 sqm / 1152 sqft
(incl a/c ledge)

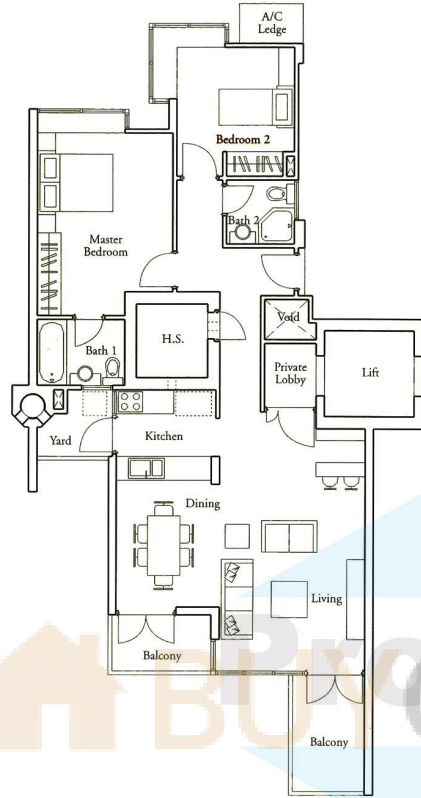

TYPE GH

127 sqm / 1367 sqft
(incl a/c ledge & private enclosed space)

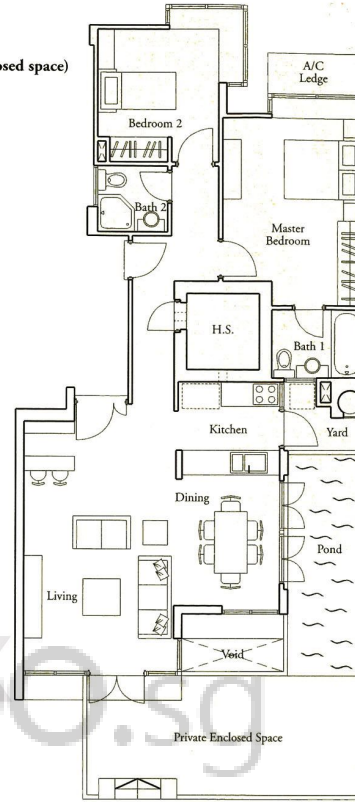

37 Bedok Road				39 Bedok Road				43 Bedok Road				45 Bedok Road			
#05-01 PA	#05-02 PB	#05-03 PC	#05-04 PD	#05-05 PA	#05-06 PB	#05-07 PC	#05-08 PD1	#05-09 E4	#05-10 F	#05-11 G	#05-12 H	#05-13 PA	#05-14 PB	#05-15 PC	#05-16 PD
#04-01 4A	#04-02 4B	#04-03 4C	#04-04 4D	#04-05 4A1	#04-06 4B	#04-07 4C	#04-08 4D1	#04-09 E4	#04-10 F	#04-11 G	#04-12 H	#04-13 4A1	#04-14 4B	#04-15 4C	#04-16 4D
#03-01 3A	#03-02 3B	#03-03 3C	#03-04 3D	#03-05 3A1	#03-06 3B	#03-07 3C	#03-08 3D1	#03-09 E2	#03-10 F1	#03-11 G1	#03-12 H2	#03-13 3A1	#03-14 3B	#03-15 3C	#03-16 3D
#02-01 2A	#02-02 2B	#02-03 2C	#02-04 2D	#02-05 2A1	#02-06 2B1	#02-07 2C1	#02-08 2D1	#02-09 E	#02-10 F	#02-11 G	#02-12 H	#02-13 2A1	#02-14 2B1	#02-15 2C1	#02-16 2D2
#01-01 GA	#01-02 GB	#01-03 GC	#01-04 GD	#01-05 GA1	#01-06 GB1	#01-07 GC1	#01-08 GD1	#01-09 GE	#01-10 GF	#01-11 GG	#01-12 GH	#01-13 GA1	#01-14 GB1	#01-15 GC1	#01-16 GD2
47 Bedok Road				49 Bedok Road				51 Bedok Road				53 Bedok Road			
#05-17 PA1	#05-18 PB	#05-19 PC	#05-20 PD1	#05-21 E1	#05-22 F	#05-23 G	#05-24 H1	#05-25 PA	#05-26 PB	#05-27 PC	#05-28 PD	#05-29 PA	#05-30 PB	#05-31 PC	#05-32 PD1
#04-17 4A2	#04-18 4B	#04-19 4C	#04-20 4D2	#04-21 E1	#04-22 F	#04-23 G	#04-24 H1	#04-25 4A	#04-26 4B	#04-27 4C	#04-28 4D	#04-29 4A1	#04-30 4B	#04-31 4C	#04-32 4D1
#03-17 3A2	#03-18 3B	#03-19 3C	#03-20 3D2	#03-21 E3	#03-22 F1	#03-23 G1	#03-24 H3	#03-25 3A	#03-26 3B	#03-27 3C	#03-28 3D	#03-29 3A1	#03-30 3B	#03-31 3C	#03-32 3D1
#02-17 2A2	#02-18 2B	#02-19 2C	#02-20 2D3	#02-21 E1	#02-22 F	#02-23 G	#02-24 H1	#02-25 2A3	#02-26 2B1	#02-27 2C1	#02-28 2D	#02-29 2A1	#02-30 2B1	#02-31 2C1	#02-32 2D1
#01-17 GA2	#01-18 GB	#01-19 GC	#01-20 GD3	#01-21 GE1	#01-22 GF	#01-23 GG	#01-24 GH1	#01-25 GA1	#01-26 GB1	#01-27 GC1	#01-28 GD	#01-29 GA3	#01-30 GB1	#01-31 GC1	#01-32 GD1

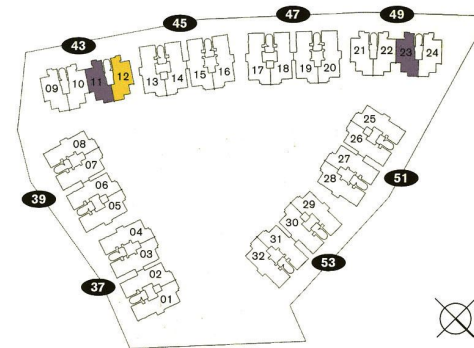

The above plans are not to scale and subject to any amendments as may be approved by the relevant authorities. All apartment area are approximate of typical plans and are subject to final survey. The developer and its agents cannot be held liable for any inaccuracies.

TYPE GG

114 sqm / 1227 sqft
(incl a/c ledge & private enclosed space)

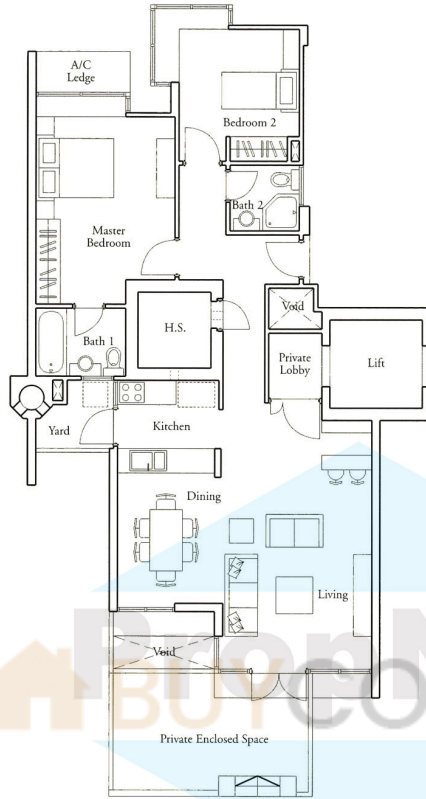

TYPE G

101 sqm / 1087 sqft
(incl a/c ledge)

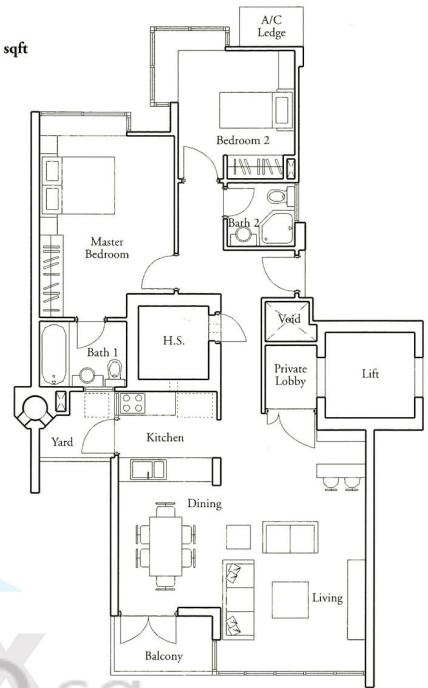

37 Bedok Road				39 Bedok Road				43 Bedok Road				45 Bedok Road			
#05-01 PA	#05-02 PB	#05-03 PC	#05-04 PD	#05-05 PA	#05-06 PB	#05-07 PC	#05-08 PD1	#05-09 E4	#05-10 F	#05-11 G	#05-12 H	#05-13 PA	#05-14 PB	#05-15 PC	#05-16 PD
#04-01 4A	#04-02 4B	#04-03 4C	#04-04 4D	#04-05 4A1	#04-06 4B	#04-07 4C	#04-08 4D1	#04-09 E4	#04-10 F	#04-11 G	#04-12 H	#04-13 4A1	#04-14 4B	#04-15 4C	#04-16 4D
#03-01 3A	#03-02 3B	#03-03 3C	#03-04 3D	#03-05 3A1	#03-06 3B	#03-07 3C	#03-08 3D1	#03-09 E2	#03-10 F1	#03-11 G1	#03-12 H2	#03-13 3A1	#03-14 3B	#03-15 3C	#03-16 3D
#02-01 2A	#02-02 2B	#02-03 2C	#02-04 2D	#02-05 2A1	#02-06 2B1	#02-07 2C1	#02-08 2D1	#02-09 E	#02-10 F	#02-11 G	#02-12 H	#02-13 2A1	#02-14 2B1	#02-15 2C1	#02-16 2D2
#01-01 GA	#01-02 GB	#01-03 GC	#01-04 GD	#01-05 GA1	#01-06 GB1	#01-07 GC1	#01-08 GD1	#01-09 GE	#01-10 GF	#01-11 GG	#01-12 GH	#01-13 GA1	#01-14 GB1	#01-15 GC1	#01-16 GD2
47 Bedok Road				49 Bedok Road				51 Bedok Road				53 Bedok Road			
#05-17 PA1	#05-18 PB	#05-19 PC	#05-20 PD1	#05-21 E1	#05-22 F	#05-23 G	#05-24 H1	#05-25 PA	#05-26 PB	#05-27 PC	#05-28 PD	#05-29 PA	#05-30 PB	#05-31 PC	#05-32 PD1
#04-17 4A2	#04-18 4B	#04-19 4C	#04-20 4D2	#04-21 E1	#04-22 F	#04-23 G	#04-24 H1	#04-25 4A	#04-26 4B	#04-27 4C	#04-28 4D	#04-29 4A1	#04-30 4B	#04-31 4C	#04-32 4D1
#03-17 3A2	#03-18 3B	#03-19 3C	#03-20 3D2	#03-21 E3	#03-22 F1	#03-23 G1	#03-24 H3	#03-25 3A	#03-26 3B	#03-27 3C	#03-28 3D	#03-29 3A1	#03-30 3B	#03-31 3C	#03-32 3D1
#02-17 2A2	#02-18 2B	#02-19 2C	#02-20 2D3	#02-21 E1	#02-22 F	#02-23 G	#02-24 H1	#02-25 2A3	#02-26 2B1	#02-27 2C1	#02-28 2D	#02-29 2A1	#02-30 2B1	#02-31 2C1	#02-32 2D1
#01-17 GA2	#01-18 GB	#01-19 GC	#01-20 GD3	#01-21 GE1	#01-22 GF	#01-23 GG	#01-24 GH1	#01-25 GA1	#01-26 GB1	#01-27 GC1	#01-28 GD	#01-29 GA3	#01-30 GB1	#01-31 GC1	#01-32 GD1

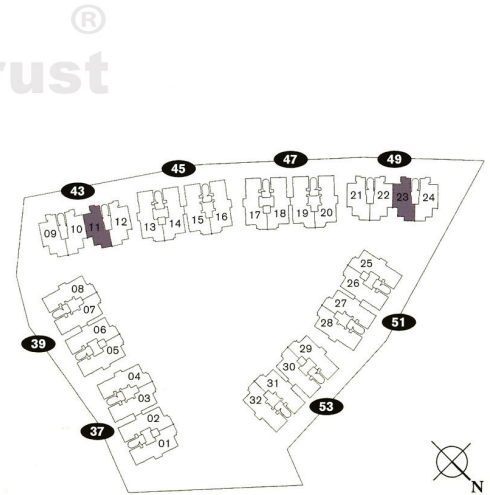

The above plans are not to scale and subject to any amendments as may be approved by the relevant authorities. All apartment area are approximate of typical plans and are subject to final survey. The developer and its agents cannot be held liable for any inaccuracies.

TYPE F

101 sqm / 1087 sqft
(incl a/c ledge)

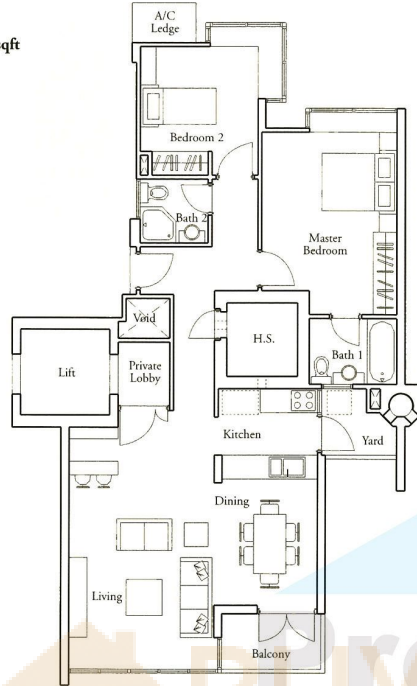

TYPE F1

107 sqm / 1152 sqft
(incl a/c ledge)

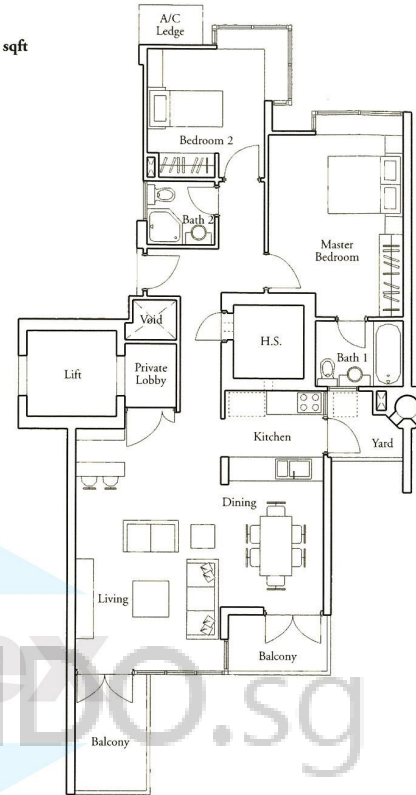

37 Bedok Road				39 Bedok Road				43 Bedok Road				45 Bedok Road			
#05-01 PA	#05-02 PB	#05-03 PC	#05-04 PD	#05-05 PA	#05-06 PB	#05-07 PC	#05-08 PD1	#05-09 E4	#05-10 F	#05-11 G	#05-12 H	#05-13 PA	#05-14 PB	#05-15 PC	#05-16 PD
#04-01 4A	#04-02 4B	#04-03 4C	#04-04 4D	#04-05 4A1	#04-06 4B	#04-07 4C	#04-08 4D1	#04-09 E4	#04-10 F	#04-11 G	#04-12 H	#04-13 4A1	#04-14 4B	#04-15 4C	#04-16 4D
#03-01 3A	#03-02 3B	#03-03 3C	#03-04 3D	#03-05 3A1	#03-06 3B	#03-07 3C	#03-08 3D1	#03-09 E2	#03-10 F1	#03-11 G1	#03-12 H2	#03-13 3A1	#03-14 3B	#03-15 3C	#03-16 3D
#02-01 2A	#02-02 2B	#02-03 2C	#02-04 2D	#02-05 2A1	#02-06 2B1	#02-07 2C1	#02-08 2D1	#02-09 E	#02-10 F	#02-11 G	#02-12 H	#02-13 2A1	#02-14 2B1	#02-15 2C1	#02-16 2D2
#01-01 GA	#01-02 GB	#01-03 GC	#01-04 GD	#01-05 GA1	#01-06 GB1	#01-07 GC1	#01-08 GD1	#01-09 GE	#01-10 GF	#01-11 GG	#01-12 GH	#01-13 GA1	#01-14 GB1	#01-15 GC1	#01-16 GD2
47 Bedok Road				49 Bedok Road				51 Bedok Road				53 Bedok Road			
#05-17 PA1	#05-18 PB	#05-19 PC	#05-20 PD1	#05-21 E1	#05-22 F	#05-23 G	#05-24 H1	#05-25 PA	#05-26 PB	#05-27 PC	#05-28 PD	#05-29 PA	#05-30 PB	#05-31 PC	#05-32 PD1
#04-17 4A2	#04-18 4B	#04-19 4C	#04-20 4D2	#04-21 E1	#04-22 F	#04-23 G	#04-24 H1	#04-25 4A	#04-26 4B	#04-27 4C	#04-28 4D	#04-29 4A1	#04-30 4B	#04-31 4C	#04-32 4D1
#03-17 3A2	#03-18 3B	#03-19 3C	#03-20 3D2	#03-21 E3	#03-22 F1	#03-23 G1	#03-24 H3	#03-25 3A	#03-26 3B	#03-27 3C	#03-28 3D	#03-29 3A1	#03-30 3B	#03-31 3C	#03-32 3D1
#02-17 2A2	#02-18 2B	#02-19 2C	#02-20 2D3	#02-21 E1	#02-22 F	#02-23 G	#02-24 H1	#02-25 2A3	#02-26 2B1	#02-27 2C1	#02-28 2D	#02-29 2A1	#02-30 2B1	#02-31 2C1	#02-32 2D1
#01-17 GA2	#01-18 GB	#01-19 GC	#01-20 GD3	#01-21 GE1	#01-22 GF	#01-23 GG	#01-24 GH1	#01-25 GA1	#01-26 GB1	#01-27 GC1	#01-28 GD	#01-29 GA3	#01-30 GB1	#01-31 GC1	#01-32 GD1

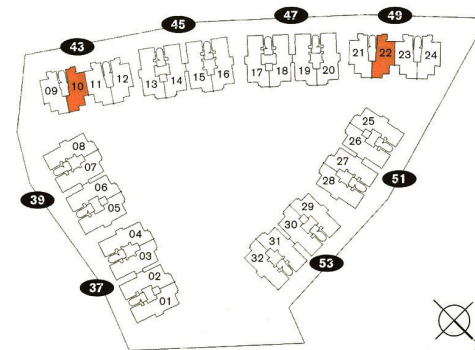

The above plans are not to scale and subject to any amendments as may be approved by the relevant authorities. All apartment area are approximate of typical plans and are subject to final survey. The developer and its agents cannot be held liable for any inaccuracies.

TYPE E2

109 sqm / 1173 sqft
(incl a/c ledge)

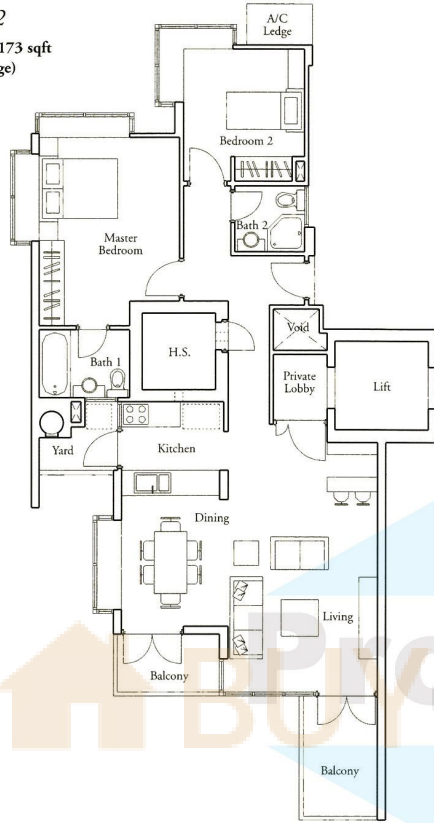

TYPE E3

108 sqm / 1163 sqft
(incl a/c ledge)

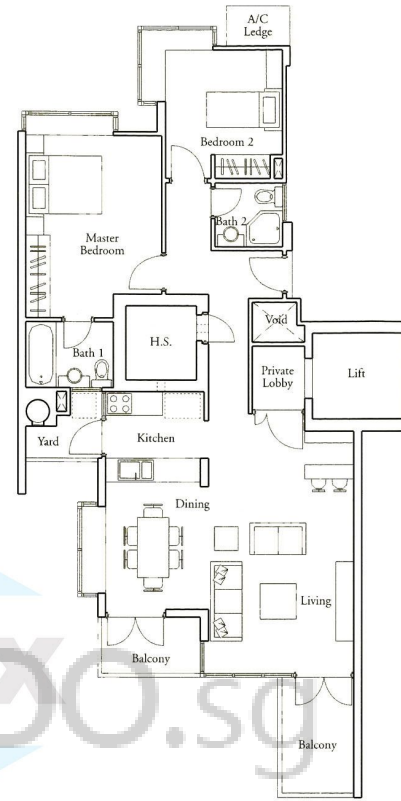

37 Bedok Road				39 Bedok Road				43 Bedok Road				45 Bedok Road			
#05-01 PA	#05-02 PB	#05-03 PC	#05-04 PD	#05-05 PA	#05-06 PB	#05-07 PC	#05-08 PD1	#05-09 E4	#05-10 F	#05-11 G	#05-12 H	#05-13 PA	#05-14 PB	#05-15 PC	#05-16 PD
#04-01 4A	#04-02 4B	#04-03 4C	#04-04 4D	#04-05 4A1	#04-06 4B	#04-07 4C	#04-08 4D1	#04-09 E4	#04-10 F	#04-11 G	#04-12 H	#04-13 4A1	#04-14 4B	#04-15 4C	#04-16 4D
#03-01 3A	#03-02 3B	#03-03 3C	#03-04 3D	#03-05 3A1	#03-06 3B	#03-07 3C	#03-08 3D1	#03-09 E2	#03-10 F1	#03-11 G1	#03-12 H2	#03-13 3A1	#03-14 3B	#03-15 3C	#03-16 3D
#02-01 2A	#02-02 2B	#02-03 2C	#02-04 2D	#02-05 2A1	#02-06 2B1	#02-07 2C1	#02-08 2D1	#02-09 E	#02-10 F	#02-11 G	#02-12 H	#02-13 2A1	#02-14 2B1	#02-15 2C1	#02-16 2D2
#01-01 GA	#01-02 GB	#01-03 GC	#01-04 GD	#01-05 GA1	#01-06 GB1	#01-07 GC1	#01-08 GD1	#01-09 GE	#01-10 GF	#01-11 GG	#01-12 GH	#01-13 GA1	#01-14 GB1	#01-15 GC1	#01-16 GD2
47 Bedok Road				49 Bedok Road				51 Bedok Road				53 Bedok Road			
#05-17 PA1	#05-18 PB	#05-19 PC	#05-20 PD1	#05-21 E1	#05-22 F	#05-23 G	#05-24 H1	#05-25 PA	#05-26 PB	#05-27 PC	#05-28 PD	#05-29 PA	#05-30 PB	#05-31 PC	#05-32 PD1
#04-17 4A2	#04-18 4B	#04-19 4C	#04-20 4D2	#04-21 E1	#04-22 F	#04-23 G	#04-24 H1	#04-25 4A	#04-26 4B	#04-27 4C	#04-28 4D	#04-29 4A1	#04-30 4B	#04-31 4C	#04-32 4D1
#03-17 3A2	#03-18 3B	#03-19 3C	#03-20 3D2	#03-21 E3	#03-22 F1	#03-23 G1	#03-24 H3	#03-25 3A	#03-26 3B	#03-27 3C	#03-28 3D	#03-29 3A1	#03-30 3B	#03-31 3C	#03-32 3D1
#02-17 2A2	#02-18 2B	#02-19 2C	#02-20 2D3	#02-21 E1	#02-22 F	#02-23 G	#02-24 H1	#02-25 2A3	#02-26 2B1	#02-27 2C1	#02-28 2D	#02-29 2A1	#02-30 2B1	#02-31 2C1	#02-32 2D1
#01-17 GA2	#01-18 GB	#01-19 GC	#01-20 GD3	#01-21 GE1	#01-22 GF	#01-23 GG	#01-24 GH1	#01-25 GA1	#01-26 GB1	#01-27 GC1	#01-28 GD	#01-29 GA3	#01-30 GB1	#01-31 GC1	#01-32 GD1

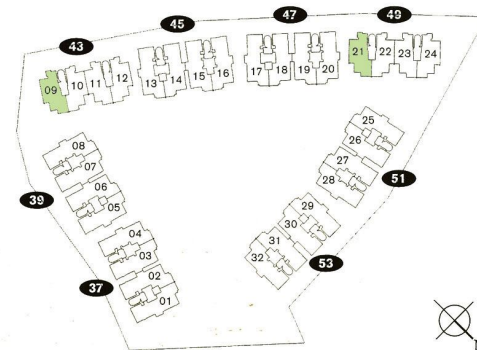

The above plans are not to scale and subject to any amendments as may be approved by the relevant authorities. All apartment areas are approximate of typical plans and are subject to final survey. The developer and its agents cannot be held liable for any inaccuracies.

TYPE E

102 sqm / 1098 sqft
(incl a/c ledge)

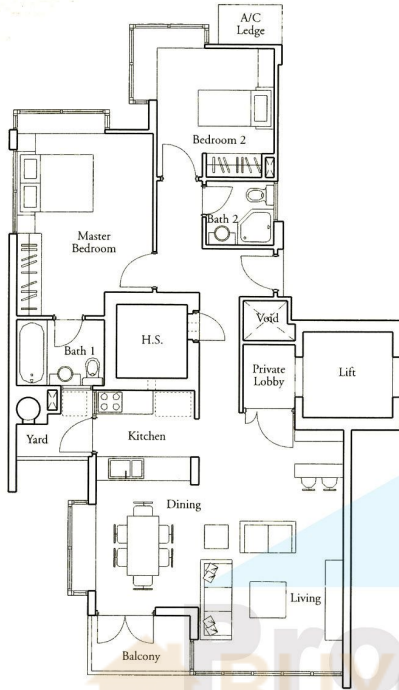

TYPE E1

102 sqm / 1098 sqft
(incl a/c ledge)

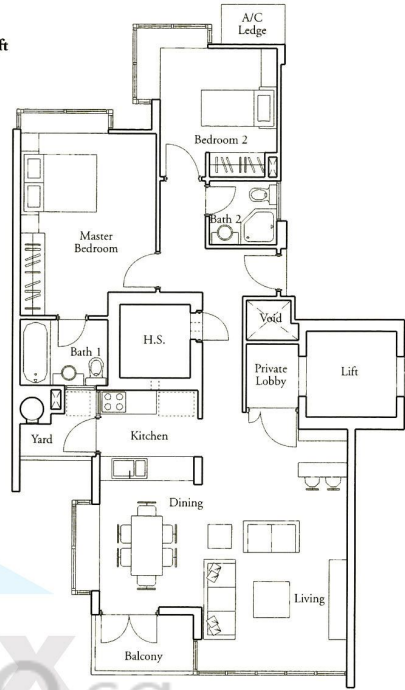

37 Bedok Road				39 Bedok Road				43 Bedok Road				45 Bedok Road			
#05-01 PA	#05-02 PB	#05-03 PC	#05-04 PD	#05-05 PA	#05-06 PB	#05-07 PC	#05-08 PD1	#05-09 E4	#05-10 F	#05-11 G	#05-12 H	#05-13 PA	#05-14 PB	#05-15 PC	#05-16 PD
#04-01 4A	#04-02 4B	#04-03 4C	#04-04 4D	#04-05 4A1	#04-06 4B	#04-07 4C	#04-08 4D1	#04-09 E4	#04-10 F	#04-11 G	#04-12 H	#04-13 4A1	#04-14 4B	#04-15 4C	#04-16 4D
#03-01 3A	#03-02 3B	#03-03 3C	#03-04 3D	#03-05 3A1	#03-06 3B	#03-07 3C	#03-08 3D1	#03-09 E2	#03-10 F1	#03-11 G1	#03-12 H2	#03-13 3A1	#03-14 3B	#03-15 3C	#03-16 3D
#02-01 2A	#02-02 2B	#02-03 2C	#02-04 2D	#02-05 2A1	#02-06 2B1	#02-07 2C1	#02-08 2D1	#02-09 E	#02-10 F	#02-11 G	#02-12 H	#02-13 2A1	#02-14 2B1	#02-15 2C1	#02-16 2D2
#01-01 GA	#01-02 GB	#01-03 GC	#01-04 GD	#01-05 GA1	#01-06 GB1	#01-07 GC1	#01-08 GD1	#01-09 GE	#01-10 GF	#01-11 GG	#01-12 GH	#01-13 GA1	#01-14 GB1	#01-15 GC1	#01-16 GD2
47 Bedok Road				49 Bedok Road				51 Bedok Road				53 Bedok Road			
#05-17 PA1	#05-18 PB	#05-19 PC	#05-20 PD1	#05-21 E1	#05-22 F	#05-23 G	#05-24 H1	#05-25 PA	#05-26 PB	#05-27 PC	#05-28 PD	#05-29 PA	#05-30 PB	#05-31 PC	#05-32 PD1
#04-17 4A2	#04-18 4B	#04-19 4C	#04-20 4D2	#04-21 E1	#04-22 F	#04-23 G	#04-24 H1	#04-25 4A	#04-26 4B	#04-27 4C	#04-28 4D	#04-29 4A1	#04-30 4B	#04-31 4C	#04-32 4D1
#03-17 3A2	#03-18 3B	#03-19 3C	#03-20 3D2	#03-21 E3	#03-22 F1	#03-23 G1	#03-24 H3	#03-25 3A	#03-26 3B	#03-27 3C	#03-28 3D	#03-29 3A1	#03-30 3B	#03-31 3C	#03-32 3D1
#02-17 2A2	#02-18 2B	#02-19 2C	#02-20 2D3	#02-21 E1	#02-22 F	#02-23 G	#02-24 H1	#02-25 2A3	#02-26 2B1	#02-27 2C1	#02-28 2D	#02-29 2A1	#02-30 2B1	#02-31 2C1	#02-32 2D1
#01-17 GA2	#01-18 GB	#01-19 GC	#01-20 GD3	#01-21 E1	#01-22 GF	#01-23 GG	#01-24 GH1	#01-25 GA1	#01-26 GB1	#01-27 GC1	#01-28 GD	#01-29 GA3	#01-30 GB1	#01-31 GC1	#01-32 GD1

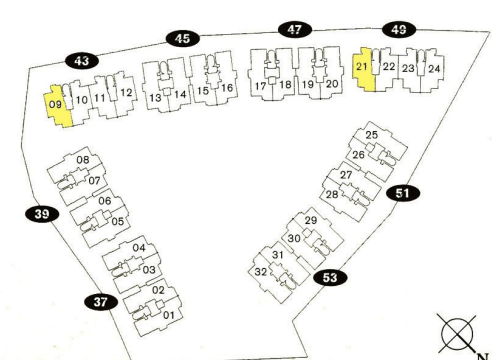

The above plans are not to scale and subject to any amendments as may be approved by the relevant authorities. All apartment area are approximate of typical plans and are subject to final survey. The developer and its agents cannot be held liable for any inaccuracies.