

## Type A2 - 297 sq m

(incl a/c ledge, planter & roof terrace)

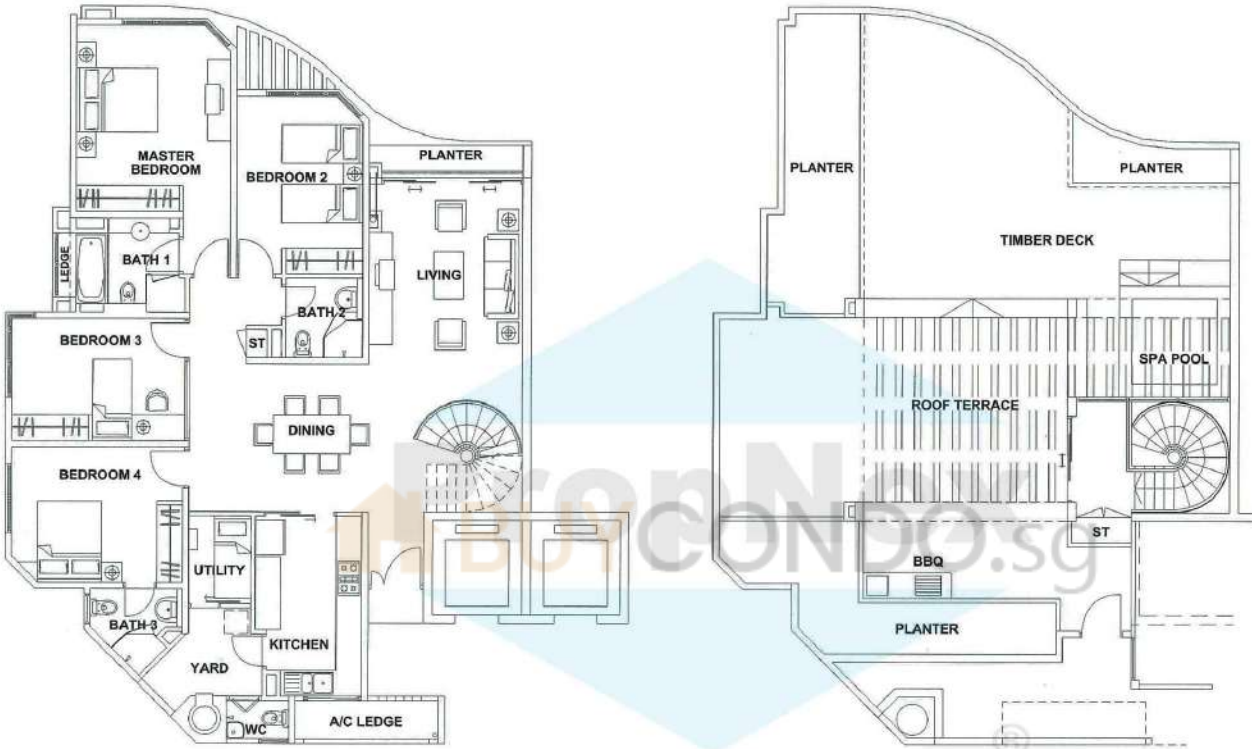

lower storey

upper storey

Service You Trust

86 Flora Road

#08-19 A2a	#08-20 C2	#08-21 G	#08-22 G	#08-23 C2	#08-24 A2
#07-19 Aa	#07-20 C	#07-21 G	#07-22 G	#07-23 C	#07-24 A
#06-19 Aa	#06-20 C	#06-21 G	#06-22 G	#06-23 C	#06-24 A
#05-19 Aa	#05-20 C	#05-21 G	#05-22 G	#05-23 C	#05-24 A
#04-19 Aa	#04-20 C	#04-21 G	#04-22 G	#04-23 C	#04-24 A
#03-19 Aa	#03-20 C	#03-21 G	#03-22 G	#03-23 C	#03-24 A
#02-19 A1	#02-20 C	#02-21 Ga	#02-22 Ga	#02-23 C1	#02-24 A1
	#01-20 C1	#01-21 K	#01-22 K		

90 Flora Road

#07-31 A2a	#07-32 C2			#07-35 C2	#07-36 A2
#06-31 Aa	#06-32 C	#06-33 G	#06-34 G	#06-35 C	#06-36 A
#05-31 Aa	#05-32 C	#05-33 G	#05-34 G	#05-35 C	#05-36 A
#04-31 Aa	#04-32 C	#04-33 Ga	#04-34 Ga	#04-35 C	#04-36 A
#03-31 Aa	#03-32 C	#03-33 K	#03-34 K	#03-35 C	#03-36 A
#02-31 Aa	#02-32 C			#02-35 C	#02-36 A
#01-31 A1	#01-32 C1			#01-35 C1	#01-36 A1

\* Roof terrace is open to the sky. All plans are not to scale and are subject to change as may be approved by the relevant authorities.

# Type A2a - 297 sq m

(incl a/c ledge, planter & roof terrace)

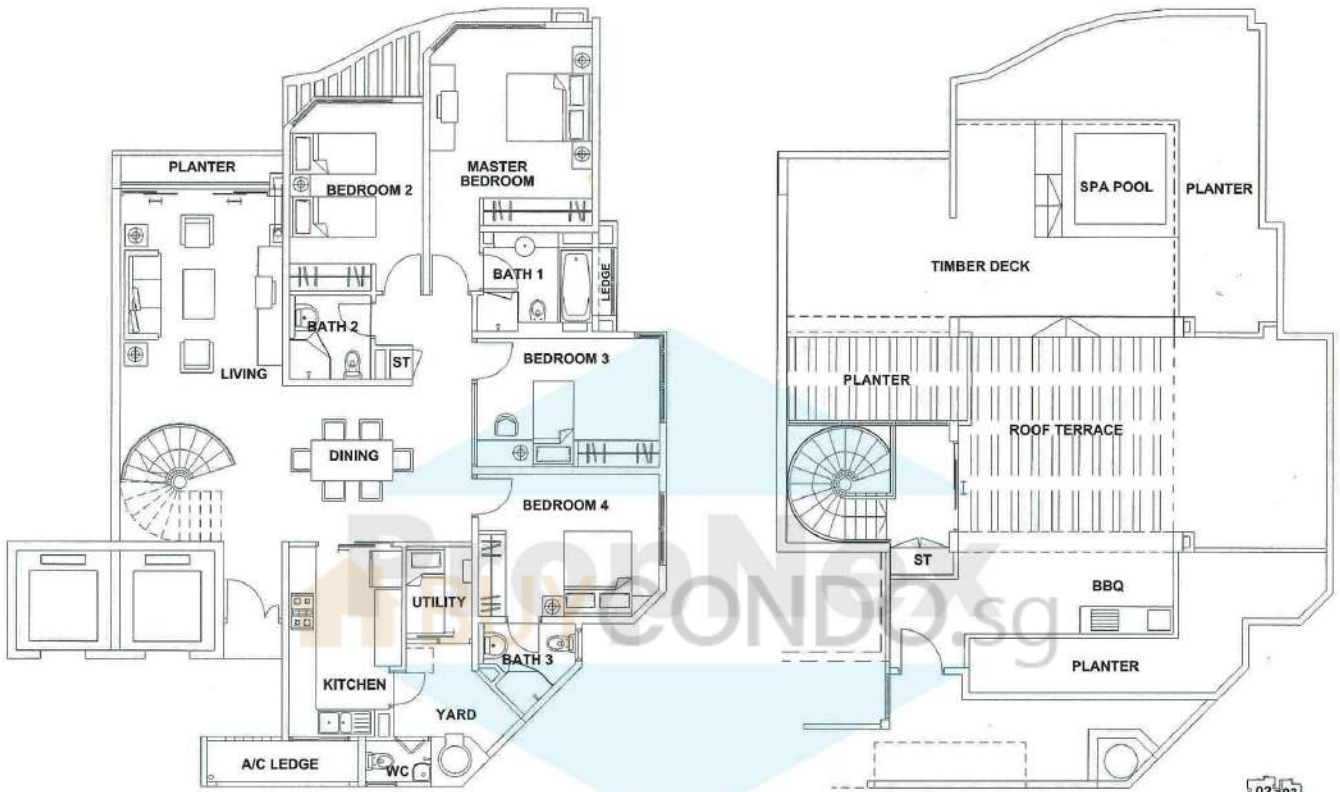

lower storey

upper storey

Service You Trust

98 Flora Road

#08-55 A2a	#08-56 C2a	#08-57 Ea	#08-58 Ea	#08-59 C2a	#08-60 A2
#07-55 Aa	#07-56 Ca	#07-57 Ea	#07-58 Ea	#07-59 Ca	#07-60 A
#06-55 Aa	#06-56 Ca	#06-57 Ea	#06-58 Ea	#06-59 Ca	#06-60 A
#05-55 Aa	#05-56 Ca	#05-57 Ea	#05-58 Ea	#05-59 Ca	#05-60 A
#04-55 Aa	#04-56 Ca	#04-57 Ea	#04-58 Ea	#04-59 Ca	#04-60 A
#03-55 Aa	#03-56 Ca	#03-57 Ea	#03-58 Ea	#03-59 Ca	#03-60 A
#02-55 A1	#02-56 C1a	#02-57 Ec	#02-58 Ec	#02-59 Ca	#02-60 A1
		#01-57 Ja	#01-58 Ja	#01-59 C1a	

102 Flora Road

#08-67 A2a	#08-68 C2	#08-69 G	#08-70 G	#08-71 C2	#08-72 A2
#07-67 Aa	#07-68 C	#07-69 G	#07-70 G	#07-71 C	#07-72 A
#06-67 Aa	#06-68 C	#06-69 G	#06-70 G	#06-71 C	#06-72 A
#05-67 Aa	#05-68 C	#05-69 G	#05-70 G	#05-71 C	#05-72 A
#04-67 Aa	#04-68 C	#04-69 G	#04-70 G	#04-71 C	#04-72 A
#03-67 Aa	#03-68 C	#03-69 G	#03-70 G	#03-71 C	#03-72 A
#02-67 Aa	#02-68 C	#02-69 Ga	#02-70 Ga	#02-71 C	#02-72 A
#01-67 A1	#01-68 C1	#01-69 K	#01-70 K	#01-71 C1	#01-72 A1

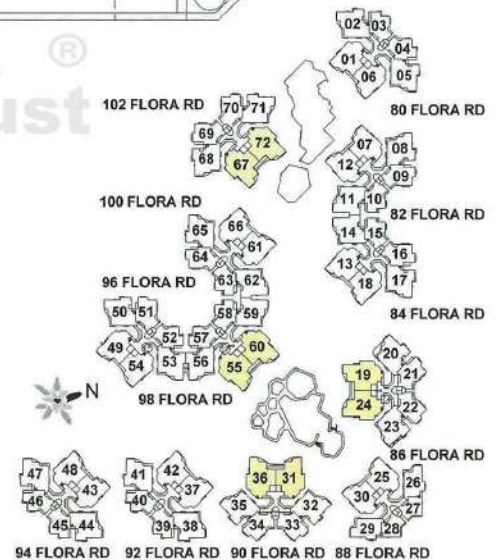

\* Roof terrace is open to the sky. All plans are not to scale, and are subject to change as may be approved by the relevant authorities.

# Type B2 - 250 sq m

(incl a/c ledge, planter & roof terrace)

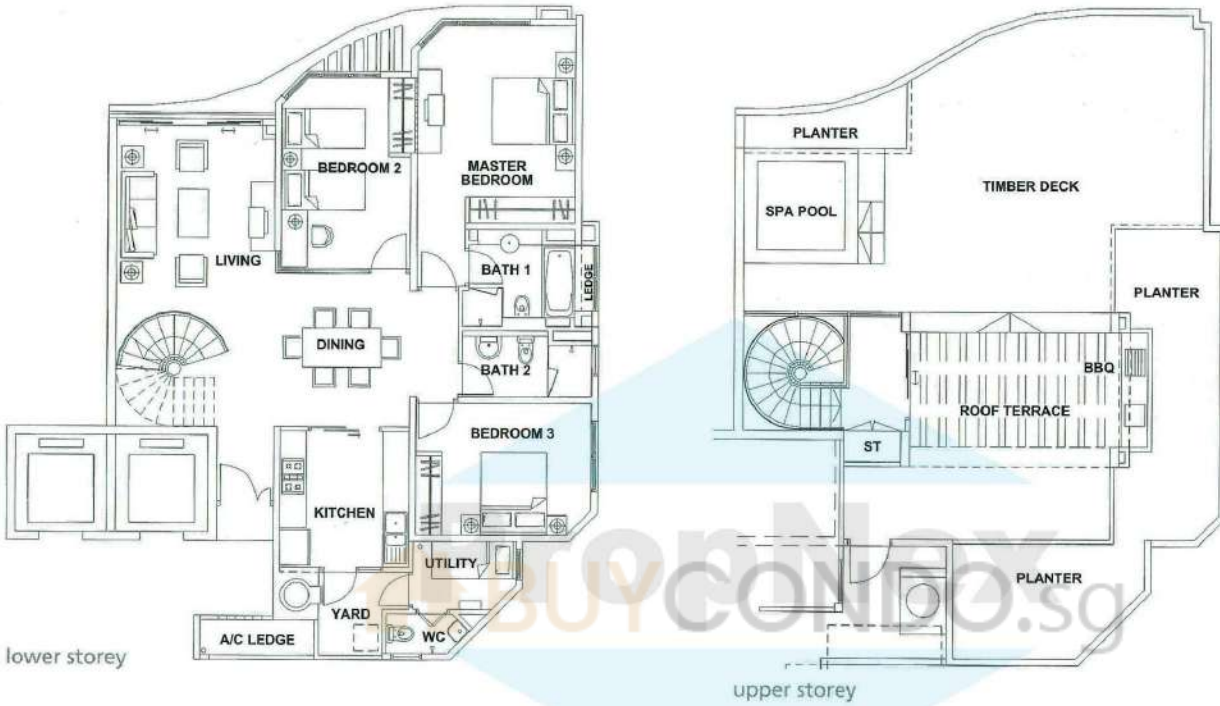

80 Flora Road

#08-01 B2a	#08-02 C2	#08-03 E	#08-04 E	#08-05 C2	#08-06 B2
#07-01 Ba	#07-02 C	#07-03 E	#07-04 E	#07-05 C	#07-06 B
#06-01 Ba	#06-02 C	#06-03 E	#06-04 E	#06-05 C	#06-06 B
#05-01 Ba	#05-02 C	#05-03 E	#05-04 E	#05-05 C	#05-06 B
#04-01 Ba	#04-02 C	#04-03 E	#04-04 E	#04-05 C	#04-06 B
#03-01 Ba	#03-02 C	#03-03 E	#03-04 E	#03-05 C	#03-06 B
#02-01 Ba	#02-02 C	#02-03 Eb	#02-04 Eb	#02-05 C	#02-06 B
#01-01 B1	#01-02 C1	#01-03 J	#01-04 J	#01-05 C1	#01-06 B1

84 Flora Road

#08-13 B2	#08-14 C2a	#08-15 Ea	#08-16 G	#08-17 C2	#08-18 B2a
#07-13 B	#07-14 Ca	#07-15 Ea	#07-16 G	#07-17 C	#07-18 Ba
#06-13 B	#06-14 Ca	#06-15 Ea	#06-16 G	#06-17 C	#06-18 Ba
#05-13 B	#05-14 Ca	#05-15 Ea	#05-16 G	#05-17 C	#05-18 Ba
#04-13 B	#04-14 Ca	#04-15 Ea	#04-16 G	#04-17 C	#04-18 Ba
#03-13 B	#03-14 Ca	#03-15 Ea	#03-16 G	#03-17 C	#03-18 Ba
#02-13 B	#02-14 Ca	#02-15 Ec	#02-16 Ga	#02-17 C	#02-18 Ba
#01-13 B1	#01-14 C1a	#01-15 Ja	#01-16 K	#01-17 C1	#01-18 B1

82 Flora Road

#08-07 B2a	#08-08 C2	#08-09 G	#08-10 Ea	#08-11 C2a	#08-12 B2
#07-07 Ba	#07-08 C	#07-09 G	#07-10 Ea	#07-11 Ca	#07-12 B
#06-07 Ba	#06-08 C	#06-09 G	#06-10 Ea	#06-11 Ca	#06-12 B
#05-07 Ba	#05-08 C	#05-09 G	#05-10 Ea	#05-11 Ca	#05-12 B
#04-07 Ba	#04-08 C	#04-09 G	#04-10 Ea	#04-11 Ca	#04-12 B
#03-07 Ba	#03-08 C	#03-09 G	#03-10 Ea	#03-11 Ca	#03-12 B
#02-07 Ba	#02-08 C	#02-09 Ga	#02-10 Ec	#02-11 Ca	#02-12 B
#01-07 B1	#01-08 C1	#01-09 K	#01-10 Ja	#01-11 C1a	#01-12 B1

88 Flora Road

#07-25 B2a	#07-26 D2			#07-29 D2	#07-30 B2
#06-25 Ba	#06-26 D	#06-27 F	#06-28 F	#06-29 D	#06-30 B
#05-25 Ba	#05-26 D	#05-27 F	#05-28 F	#05-29 D	#05-30 B
#04-25 Ba	#04-26 D	#04-27 Fa	#04-28 Fa	#04-29 D	#04-30 B
#03-25 Ba	#03-26 D			#03-29 D1	#03-30 B
#02-25 Ba	#02-26 D				#02-30 B
#01-25 B1	#01-26 D1				#01-30 B1

\* Roof terrace is open to the sky. All plans are not to scale and are subject to change as may be approved by the relevant authorities.

# Type A1 - 168 sq m

(incl a/c ledge & PES)

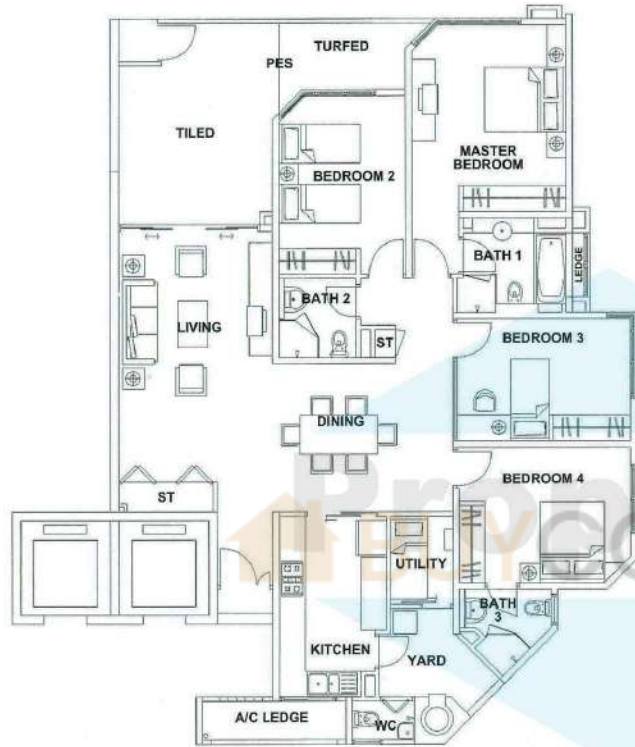

98 Flora Road

#08-55 A2a	#08-56 C2a	#08-57 Ea	#08-58 Ea	#08-59 C2a	#08-60 A2
#07-55 Aa	#07-56 Ca	#07-57 Ea	#07-58 Ea	#07-59 Ca	#07-60 A
#06-55 Aa	#06-56 Ca	#06-57 Ea	#06-58 Ea	#06-59 Ca	#06-60 A
#05-55 Aa	#05-56 Ca	#05-57 Ea	#05-58 Ea	#05-59 Ca	#05-60 A
#04-55 Aa	#04-56 Ca	#04-57 Ea	#04-58 Ea	#04-59 Ca	#04-60 A
#03-55 Aa	#03-56 Ca	#03-57 Ea	#03-58 Ea	#03-59 Ca	#03-60 A
#02-55 A1	#02-56 C1a	#02-57 Ea	#02-58 Ea	#02-59 Ca	#02-60 A1
		#01-57 Ja	#01-58 Ja	#01-59 C1a	

102 Flora Road

#08-67 A2a	#08-68 C2	#08-69 G	#08-70 G	#08-71 C2	#08-72 A2
#07-67 Aa	#07-68 C	#07-69 G	#07-70 G	#07-71 C	#07-72 A
#06-67 Aa	#06-68 C	#06-69 G	#06-70 G	#06-71 C	#06-72 A
#05-67 Aa	#05-68 G	#05-69 G	#05-70 G	#05-71 C	#05-72 A
#04-67 Aa	#04-68 C	#04-69 G	#04-70 G	#04-71 C	#04-72 A
#03-67 Aa	#03-68 C	#03-69 G	#03-70 G	#03-71 C	#03-72 A
#02-67 Aa	#02-68 C	#02-69 Ga	#02-70 Ga	#02-71 C	#02-72 A
#01-67 A1	#01-68 C1	#01-69 K	#01-70 K	#01-71 C1	#01-72 A1

Service You Trust

86 Flora Road

#08-19 A2a	#08-20 C2	#08-21 G	#08-22 G	#08-23 C2	#08-24 A2
#07-19 Aa	#07-20 C	#07-21 G	#07-22 G	#07-23 C	#07-24 A
#06-19 Aa	#06-20 C	#06-21 G	#06-22 G	#06-23 C	#06-24 A
#05-19 Aa	#05-20 C	#05-21 G	#05-22 G	#05-23 C	#05-24 A
#04-19 Aa	#04-20 C	#04-21 G	#04-22 G	#04-23 C	#04-24 A
#03-19 Aa	#03-20 C	#03-21 G	#03-22 G	#03-23 C	#03-24 A
#02-19 A1	#02-20 C1	#02-21 Ga	#02-22 Ga	#02-23 C1	#02-24 A1
	#01-20 C1	#01-21 K	#01-22 K		

90 Flora Road

#07-31 A2a	#07-32 C2			#07-35 C2	#07-36 A2
#06-31 Aa	#06-32 C	#06-33 G	#06-34 G	#06-35 C	#06-36 A
#05-31 Aa	#05-32 C	#05-33 G	#05-34 G	#05-35 C	#05-36 A
#04-31 Aa	#04-32 C	#04-33 Ga	#04-34 Ga	#04-35 C	#04-36 A
#03-31 Aa	#03-32 C	#03-33 K	#03-34 K	#03-35 C	#03-36 A
#02-31 Aa	#02-32 C			#02-35 C	#02-36 A
#01-31 A1	#01-32 C1			#01-35 C1	#01-36 A1

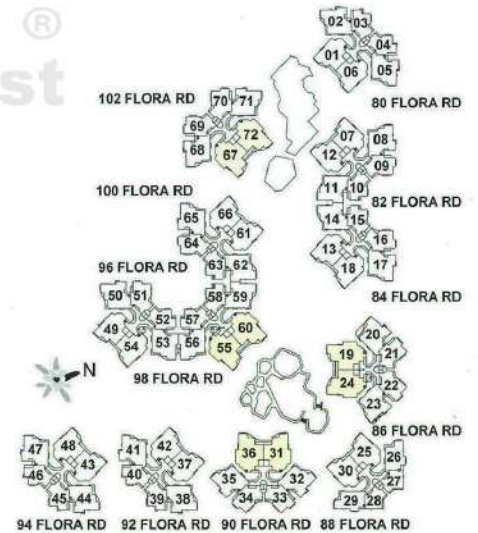

\* PES is an open uncovered area. All plans are not to scale and are subject to change as may be approved by the relevant authorities.

## Type A - 151 sq m

(incl a/c ledge & planter)

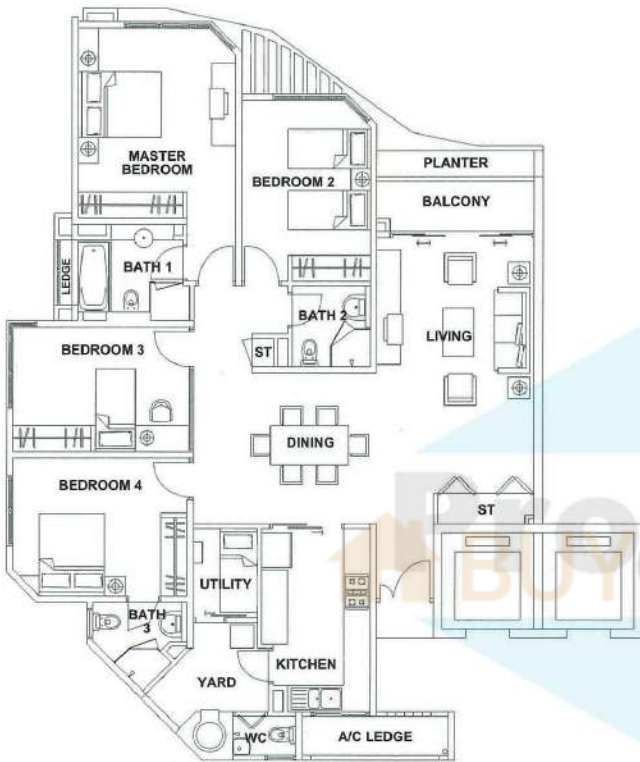

## Type Aa - 151 sq m

(incl a/c ledge & planter)

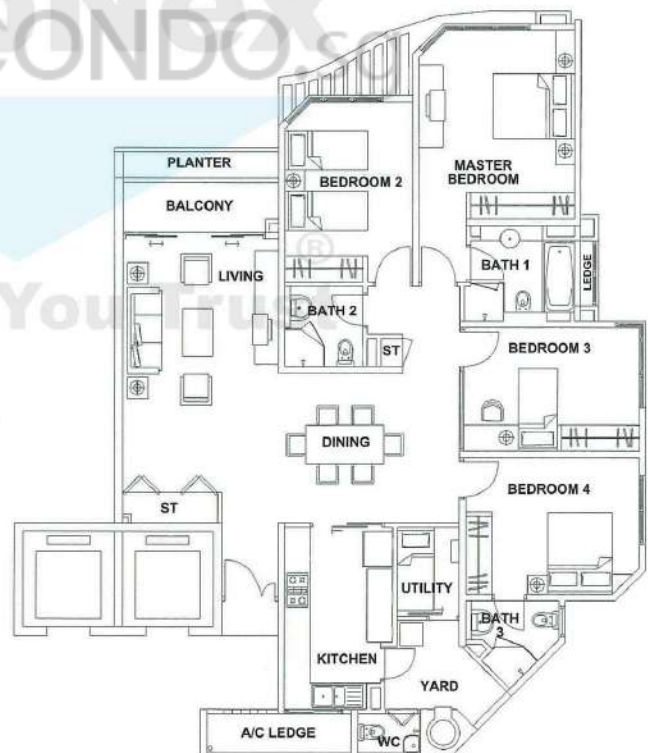

\* All plans are not to scale and are subject to change as may be approved by the relevant authorities.

## Type B - 124 sq m

(incl a/c ledge & planter)



## Type Ba - 124 sq m

(incl a/c ledge & planter)

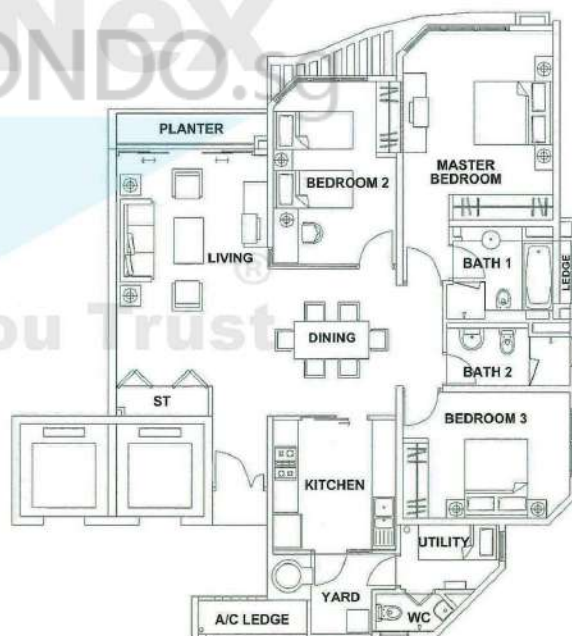

Service You Trust

\* All plans are not to scale and are subject to change as may be approved by the relevant authorities.

# Type B1 - 135 sq m

(incl a/c ledge & PES)

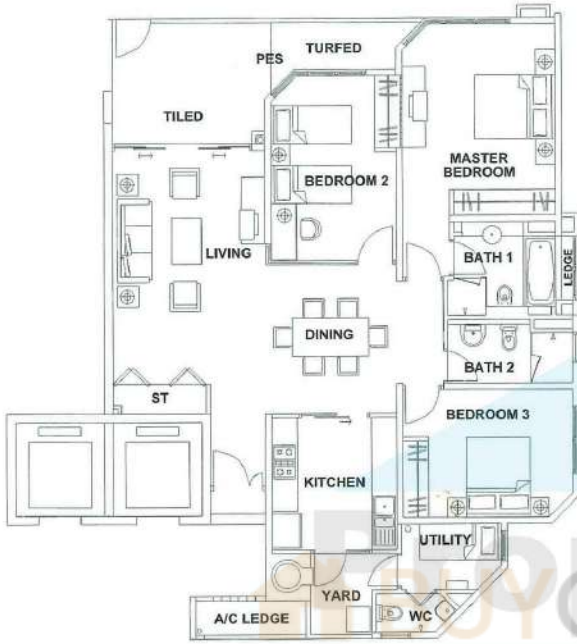

92 Flora Road

#07-37 B2a	#07-38 C2			#07-41 C2	#07-42 B2
#06-37 Ba	#06-38 C	#06-39 E	#06-40 E	#06-41 C	#06-42 B
#05-37 Ba	#05-38 C	#05-39 E	#05-40 E	#05-41 C	#05-42 B
#04-37 Ba	#04-38 C	#04-39 E	#04-40 E	#04-41 C	#04-42 B
#03-37 Ba	#03-38 C	#03-39 Eb	#03-40 Eb	#03-41 C	#03-42 B
#02-37 Ba	#02-38 C1b	#02-39 J	#02-40 J	#02-41 C	#02-42 B
#01-37 B1				#01-41 C1	#01-42 B1

96 Flora Road

#08-49 B2a	#08-50 C2	#08-51 G	#08-52 Ea	#08-53 C2a	#08-54 B2
#07-49 Ba	#07-50 C	#07-51 G	#07-52 Ea	#07-53 Ca	#07-54 B
#06-49 Ba	#06-50 C	#06-51 G	#06-52 Ea	#06-53 Ca	#06-54 B
#05-49 Ba	#05-50 C	#05-51 G	#05-52 Ea	#05-53 Ca	#05-54 B
#04-49 Ba	#04-50 C	#04-51 G	#04-52 Ea	#04-53 Ca	#04-54 B
#03-49 Ba	#03-50 C	#03-51 G	#03-52 Ea	#03-53 Ca	#03-54 B
#02-49 B1	#02-50 C	#02-51 Ga	#02-52 Ec	#02-53 C1a	#02-54 B1
#01-50 C1	#01-51 K	#01-52 Ja			

94 Flora Road

#07-43 B2a	#07-44 C2			#07-47 C2	#07-48 B2
#06-43 Ba	#06-44 C	#06-45 E	#06-46 E	#06-47 C	#06-48 B
#05-43 Ba	#05-44 C	#05-45 E	#05-46 E	#05-47 C	#05-48 B
#04-43 Ba	#04-44 C	#04-45 E	#04-46 E	#04-47 C	#04-48 B
#03-43 Ba	#03-44 C	#03-45 Eb	#03-46 Eb	#03-47 C	#03-48 B
#02-43 Ba	#02-44 C1b	#02-45 J	#02-46 J	#02-47 C	#02-48 B
#01-43 B1				#01-47 C1	#01-48 B1

100 Flora Road

#08-61 B2	#08-62 C2a	#08-63 Ea	#08-64 G	#08-65 C2	#08-66 B2a
#07-61 B	#07-62 C	#07-63 Ea	#07-64 G	#07-65 C	#07-66 Ba
#06-61 B	#06-62 C	#06-63 Ea	#06-64 G	#06-65 C	#06-66 Ba
#05-61 B	#05-62 C	#05-63 Ea	#05-64 G	#05-65 C	#05-66 Ba
#04-61 B	#04-62 C	#04-63 Ea	#04-64 G	#04-65 C	#04-66 Ba
#03-61 B	#03-62 C	#03-63 Ea	#03-64 G	#03-65 C	#03-66 Ba
#02-61 B	#02-62 C	#02-63 Ec	#02-64 Ga	#02-65 C	#02-66 Ba
#01-61 B1	#01-62 C1a	#01-63 Ja	#01-64 K	#01-65 C1	#01-66 B1

80 Flora Road

#08-01 B2a	#08-02 C2	#08-03 E	#08-04 E	#08-05 C2	#08-06 B2
#07-01 Ba	#07-02 C	#07-03 E	#07-04 E	#07-05 C	#07-06 B
#06-01 Ba	#06-02 C	#06-03 E	#06-04 E	#06-05 C	#06-06 B
#05-01 Ba	#05-02 C	#05-03 E	#05-04 E	#05-05 C	#05-06 B
#04-01 Ba	#04-02 C	#04-03 E	#04-04 E	#04-05 C	#04-06 B
#03-01 Ba	#03-02 C	#03-03 E	#03-04 E	#03-05 C	#03-06 B
#02-01 Ba	#02-02 C	#02-03 Eb	#02-04 Eb	#02-05 C	#02-06 B
#01-01 B1	#01-02 C1	#01-03 J	#01-04 J	#01-05 C1	#01-06 B1

84 Flora Road

#08-13 B2	#08-14 C2a	#08-15 Ea	#08-16 G	#08-17 C2	#08-18 B2a
#07-13 B	#07-14 Ca	#07-15 Ea	#07-16 G	#07-17 C	#07-18 Ba
#06-13 B	#06-14 Ca	#06-15 Ea	#06-16 G	#06-17 C	#06-18 Ba
#05-13 B	#05-14 Ca	#05-15 Ea	#05-16 G	#05-17 C	#05-18 Ba
#04-13 B	#04-14 Ca	#04-15 Ea	#04-16 G	#04-17 C	#04-18 Ba
#03-13 B	#03-14 Ca	#03-15 Ea	#03-16 G	#03-17 C	#03-18 Ba
#02-13 B	#02-14 Ca	#02-15 Ec	#02-16 Ga	#02-17 C	#02-18 Ba
#01-13 B1	#01-14 C1a	#01-15 Ja	#01-16 K	#01-17 C1	#01-18 B1

82 Flora Road

#08-07 B2a	#08-08 C2	#08-09 G	#08-10 Ea	#08-11 C2a	#08-12 B2
#07-07 Ba	#07-08 C	#07-09 G	#07-10 Ea	#07-11 Ca	#07-12 B
#06-07 Ba	#06-08 C	#06-09 G	#06-10 Ea	#06-11 Ca	#06-12 B
#05-07 Ba	#05-08 C	#05-09 G	#05-10 Ea	#05-11 Ca	#05-12 B
#04-07 Ba	#04-08 C	#04-09 G	#04-10 Ea	#04-11 Ca	#04-12 B
#03-07 Ba	#03-08 C	#03-09 G	#03-10 Ea	#03-11 Ca	#03-12 B
#02-07 Ba	#02-08 C	#02-09 Ga	#02-10 Ec	#02-11 Ca	#02-12 B
#01-07 B1	#01-08 C1	#01-09 K	#01-10 Ja	#01-11 C1a	#01-12 B1

88 Flora Road

#07-25 B2a	#07-26 D2			#07-29 D2	#07-30 B2
#06-25 Ba	#06-26 D	#06-27 F	#06-28 F	#06-29 D	#06-30 B
#05-25 Ba	#05-26 D	#05-27 F	#05-28 F	#05-29 D	#05-30 B
#04-25 Ba	#04-26 D	#04-27 Fa	#04-28 Fa	#04-29 D	#04-30 B
#03-25 Ba	#03-26 D			#03-29 D1	#03-30 B
#02-25 Ba	#02-26 D				#02-30 B
#01-25 B1	#01-26 D1				#01-30 B1

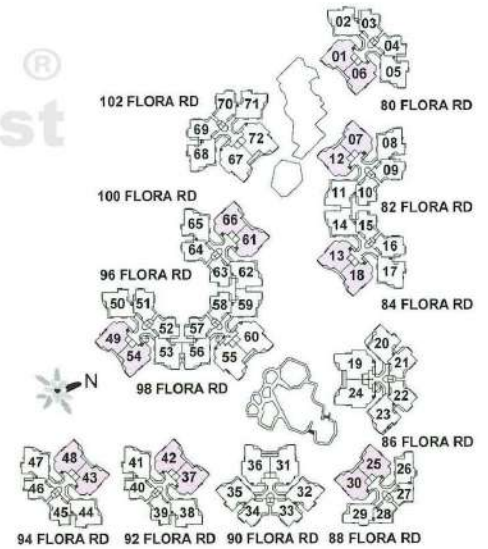

\* PES is an open uncovered area. All plans are not to scale and are subject to change as may be approved by the relevant authorities.

### Type C - 119 sq m

(incl a/c ledge & planter)

### Type Ca - 118 sq m

(incl a/c ledge & planter)

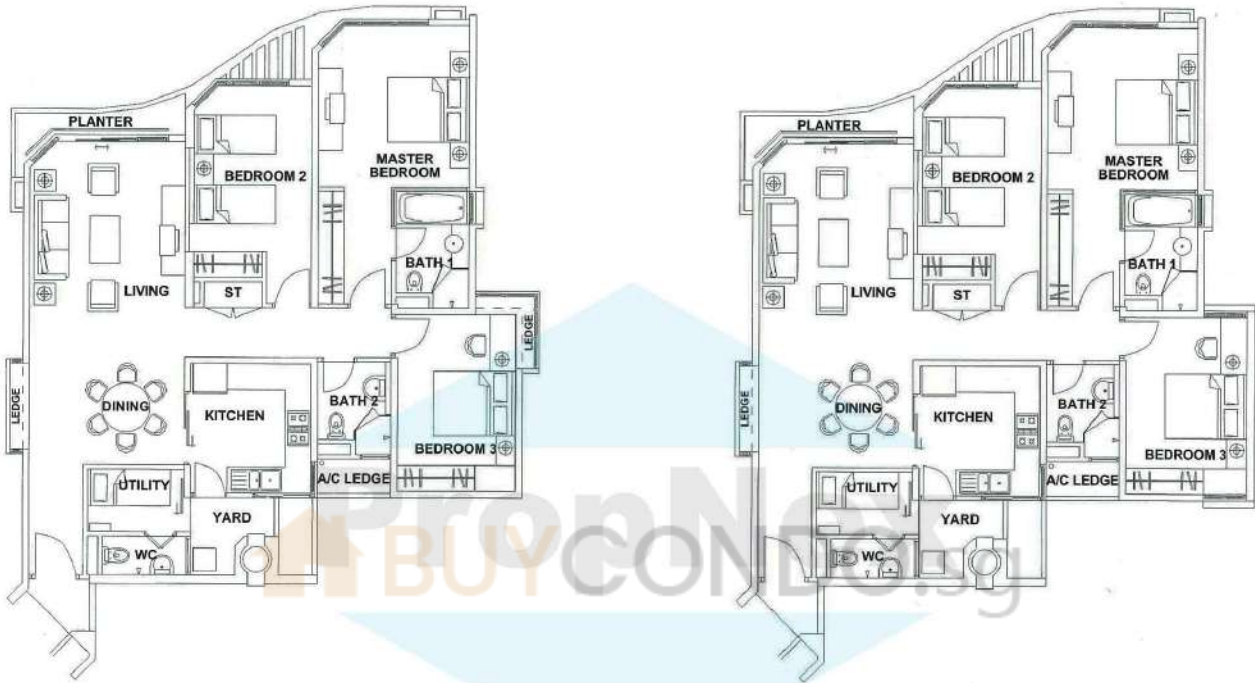

80 Flora Road

#08-01 B2a	#08-03 C2	#08-04 E	#08-05 C2	#08-06 B2
#07-01 Ba	#07-02 C	#07-03 E	#07-04 C	#07-05 B
#06-01 Ba	#06-02 C	#06-03 E	#06-04 C	#06-05 B
#05-01 Ba	#05-02 C	#05-03 E	#05-04 C	#05-05 B
#04-01 Ba	#04-02 C	#04-03 E	#04-04 C	#04-05 B
#03-01 Ba	#03-02 C	#03-03 E	#03-04 C	#03-05 B
#02-01 Ba	#02-02 C	#02-03 E	#02-04 C	#02-05 B
#01-01 B1	#01-02 C1	#01-03 J	#01-04 J	#01-05 C1

84 Flora Road

#08-13 B2	#08-14 C2a	#08-15 Ea	#08-16 G	#08-17 C2	#08-18 B2a
#07-13 B	#07-14 Ca	#07-15 Ea	#07-16 G	#07-17 C	#07-18 Ba
#06-13 B	#06-14 Ca	#06-15 Ea	#06-16 G	#06-17 C	#06-18 Ba
#05-13 B	#05-14 Ca	#05-15 Ea	#05-16 G	#05-17 C	#05-18 Ba
#04-13 B	#04-14 Ca	#04-15 Ea	#04-16 G	#04-17 C	#04-18 Ba
#03-13 B	#03-14 Ca	#03-15 Ea	#03-16 G	#03-17 C	#03-18 Ba
#02-13 B	#02-14 Ca	#02-15 Ec	#02-16 G	#02-17 C	#02-18 Ba
#01-13 B1	#01-14 C1a	#01-15 Ja	#01-16 K	#01-17 C1	#01-18 B1

90 Flora Road

#07-31 A2a	#07-32 C2	#07-35 C2	#07-36 A2
#06-31 Aa	#06-32 C	#06-33 G	#06-34 G
#05-31 Aa	#05-32 C	#05-33 G	#05-34 G
#04-31 Aa	#04-32 C	#04-33 Ga	#04-34 Ga
#03-31 Aa	#03-32 C	#03-33 K	#03-34 K
#02-31 Aa	#02-32 C	#02-35 C	#02-36 A
#01-31 A1	#01-32 C1	#01-35 C1	#01-36 A1

94 Flora Road

#07-43 B2a	#07-44 C2	#06-45 E	#06-46 E	#06-47 C	#06-48 B
#05-43 Ba	#05-44 C	#05-45 E	#05-46 E	#05-47 C	#05-48 B
#04-43 Ba	#04-44 C	#04-45 E	#04-46 E	#04-47 C	#04-48 B
#03-43 Ba	#03-44 C	#03-45 Eb	#03-46 Eb	#03-47 C	#03-48 B
#02-43 Ba	#02-44 C1b	#02-45 J	#02-46 J	#02-47 C	#02-48 B
#01-43 B1				#01-47 C1	#01-48 B1

82 Flora Road

#08-07 B2a	#08-08 C2	#08-09 G	#08-10 Ea	#08-11 C2a	#08-12 B2
#07-07 Ba	#07-08 C	#07-09 G	#07-10 Ea	#07-11 Ca	#07-12 B
#06-07 Ba	#06-08 C	#06-09 G	#06-10 Ea	#06-11 Ca	#06-12 B
#05-07 Ba	#05-08 C	#05-09 G	#05-10 Ea	#05-11 Ca	#05-12 B
#04-07 Ba	#04-08 C	#04-09 G	#04-10 Ea	#04-11 Ca	#04-12 B
#03-07 Ba	#03-08 C	#03-09 G	#03-10 Ea	#03-11 Ca	#03-12 B
#02-07 Ba	#02-08 C	#02-09 G	#02-10 Ec	#02-11 Ca	#02-12 B
#01-07 B1	#01-08 C1	#01-09 K	#01-10 Ja	#01-11 C1a	#01-12 B1

86 Flora Road

#08-19 A2a	#08-20 C2	#08-21 G	#08-22 G	#08-23 C2	#08-24 A2
#07-19 Aa	#07-20 C	#07-21 G	#07-22 G	#07-23 C	#07-24 A
#06-19 Aa	#06-20 C	#06-21 G	#06-22 G	#06-23 C	#06-24 A
#05-19 Aa	#05-20 C	#05-21 G	#05-22 G	#05-23 C	#05-24 A
#04-19 Aa	#04-20 C	#04-21 G	#04-22 G	#04-23 C	#04-24 A
#03-19 Aa	#03-20 C	#03-21 G	#03-22 G	#03-23 C	#03-24 A
#02-19 A1	#02-20 C	#02-21 Ga	#02-22 Ga	#02-23 C1	#02-24 A1
	#01-20 C1	#01-21 K	#01-22 K		

92 Flora Road

#07-37 B2a	#07-38 C2	#07-41 C2	#07-42 B2
#06-37 Ba	#06-38 C	#06-39 E	#06-40 E
#05-37 Ba	#05-38 C	#05-39 E	#05-40 E
#04-37 Ba	#04-38 C	#04-39 E	#04-40 E
#03-37 Ba	#03-38 C	#03-39 Eb	#03-40 C
#02-37 Ba	#02-38 C1b	#02-39 J	#02-40 J
#01-37 B1		#01-41 C1	#01-42 B1

96 Flora Road

#08-49 B2a	#08-50 C2	#08-51 G	#08-52 Ea	#08-53 C2a	#08-54 B2
#07-49 Ba	#07-50 C	#07-51 G	#07-52 Ea	#07-53 Ca	#07-54 B
#06-49 Ba	#06-50 C	#06-51 G	#06-52 Ea	#06-53 Ca	#06-54 B
#05-49 Ba	#05-50 C	#05-51 G	#05-52 Ea	#05-53 Ca	#05-54 B
#04-49 Ba	#04-50 C	#04-51 G	#04-52 Ea	#04-53 Ca	#04-54 B
#03-49 Ba	#03-50 C	#03-51 G	#03-52 Ea	#03-53 Ca	#03-54 B
#02-49 B1	#02-50 C	#02-51 Ga	#02-52 Ec	#02-53 C1a	#02-54 B1
	#01-50 C1	#01-51 K	#01-52 Ja		

\* All plans are not to scale and are subject to change as may be approved by the relevant authorities.



# Type C1b - 130 sq m

(incl a/c ledge & PES)

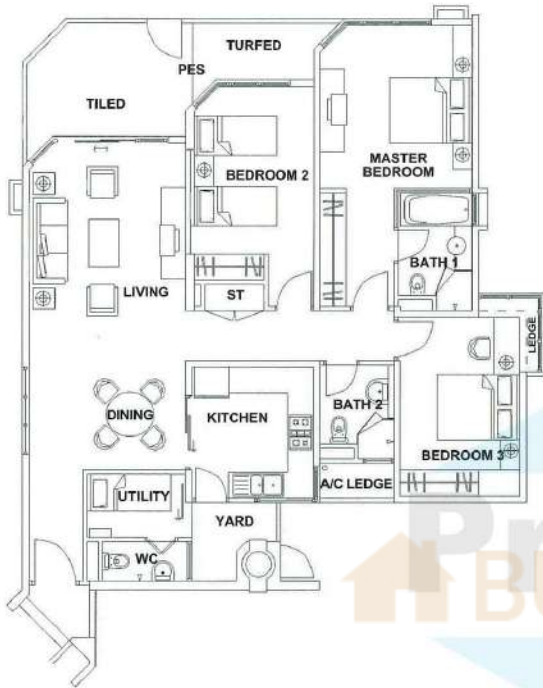

94 Flora Road

#07-43 B2a	#07-44 C2		#07-47 C2	#07-48 B2
#06-43 Ba	#06-44 Ca	#06-45 E	#06-46 C	#06-48 B
#05-43 Ba	#05-44 Ca	#05-45 E	#05-46 C	#05-48 B
#04-43 Ba	#04-44 Ca	#04-45 E	#04-46 C	#04-48 B
#03-43 Ba	#03-44 Ca	#03-45 Eb	#03-46 C	#03-48 B
#02-43 Ba	#02-44 C1b	#02-45 J	#02-46 C	#02-48 B
#01-43 B1			#01-47 C1	#01-48 B1

100 Flora Road

#08-61 B2	#08-62 C2a	#08-63 Ea	#08-64 G	#08-65 C2	#08-66 B2a
#07-61 B	#07-62 Ca	#07-63 Ea	#07-64 G	#07-65 C	#07-66 Ba
#06-61 B	#06-62 Ca	#06-63 Ea	#06-64 G	#06-65 C	#06-66 Ba
#05-61 B	#05-62 Ca	#05-63 Ea	#05-64 G	#05-65 C	#05-66 Ba
#04-61 B	#04-62 Ca	#04-63 Ea	#04-64 G	#04-65 C	#04-66 Ba
#03-61 B	#03-62 Ca	#03-63 Ea	#03-64 G	#03-65 C	#03-66 Ba
#02-61 B	#02-62 Ca	#02-63 Ec	#02-64 Ga	#02-65 C	#02-66 Ba
#01-61 B1	#01-62 C1a	#01-63 Ja	#01-64 K	#01-65 C1	#01-66 B1

96 Flora Road

#08-49 B2a	#08-50 C2	#08-51 G	#08-52 Ea	#08-53 C2a	#08-54 B2
#07-49 Ba	#07-50 C	#07-51 G	#07-52 Ea	#07-53 Ca	#07-54 B
#06-49 Ba	#06-50 C	#06-51 G	#06-52 Ea	#06-53 Ca	#06-54 B
#05-49 Ba	#05-50 C	#05-51 G	#05-52 Ea	#05-53 Ca	#05-54 B
#04-49 Ba	#04-50 C	#04-51 G	#04-52 Ea	#04-53 Ca	#04-54 B
#03-49 Ba	#03-50 C	#03-51 G	#03-52 Ea	#03-53 Ca	#03-54 B
#02-49 B1	#02-50 C	#02-51 Ga	#02-52 C1a	#02-53 C1a	#02-54 B1
#01-50 C1	#01-51 K	#01-52 Ja			

102 Flora Road

#08-67 A2a	#08-68 C2	#08-69 G	#08-70 G	#08-71 C2	#08-72 A2
#07-67 Aa	#07-68 G	#07-69 G	#07-70 G	#07-71 C	#07-72 A
#06-67 Aa	#06-68 G	#06-69 G	#06-70 G	#06-71 C	#06-72 A
#05-67 Aa	#05-68 G	#05-69 G	#05-70 G	#05-71 C	#05-72 A
#04-67 Aa	#04-68 G	#04-69 G	#04-70 G	#04-71 C	#04-72 A
#03-67 Aa	#03-68 G	#03-69 G	#03-70 G	#03-71 C	#03-72 A
#02-67 Aa	#02-68 G	#02-69 G	#02-70 G	#02-71 C	#02-72 A
#01-67 A1	#01-68 C1	#01-69 K	#01-70 K	#01-71 C1	#01-72 A1

98 Flora Road

#08-55 A2a	#08-56 C2a	#08-57 Ea	#08-58 Ea	#08-59 C2a	#08-60 A2
#07-55 Aa	#07-56 Ca	#07-57 Ea	#07-58 Ea	#07-59 Ca	#07-60 A
#06-55 Aa	#06-56 Ca	#06-57 Ea	#06-58 Ea	#06-59 Ca	#06-60 A
#05-55 Aa	#05-56 Ca	#05-57 Ea	#05-58 Ea	#05-59 Ca	#05-60 A
#04-55 Aa	#04-56 Ca	#04-57 Ea	#04-58 Ea	#04-59 Ca	#04-60 A
#03-55 Aa	#03-56 Ca	#03-57 Ea	#03-58 Ea	#03-59 Ca	#03-60 A
#02-55 A1	#02-56 C1a	#02-57 Ec	#02-58 Ec	#02-59 Ca	#02-60 A1
#01-57 Ja	#01-58 Ja	#01-59 C1a			

80 Flora Road

#08-01 B2a	#08-02 C2	#08-03 E	#08-04 E	#08-05 C2	#08-06 B2
#07-01 Ba	#07-02 C	#07-03 E	#07-04 Ca	#07-05 C	#07-06 B
#06-01 Ba	#06-02 C	#06-03 E	#06-04 Ca	#06-05 C	#06-06 B
#05-01 Ba	#05-02 C	#05-03 E	#05-04 Ca	#05-05 C	#05-06 B
#04-01 Ba	#04-02 C	#04-03 E	#04-04 Ca	#04-05 C	#04-06 B
#03-01 Ba	#03-02 C	#03-03 E	#03-04 Ca	#03-05 C	#03-06 B
#02-01 Ba	#02-02 C	#02-03 Eb	#02-04 Ca	#02-05 C	#02-06 B
#01-01 B1	#01-02 C1	#01-03 J	#01-04 J	#01-05 C1	#01-06 B1

84 Flora Road

#08-13 B2	#08-14 C2a	#08-15 Ea	#08-16 G	#08-17 C2	#08-18 B2a
#07-13 B	#07-14 Ca	#07-15 Ea	#07-16 C	#07-17 C	#07-18 Ba
#06-13 B	#06-14 Ca	#06-15 Ea	#06-16 G	#06-17 C	#06-18 Ba
#05-13 B	#05-14 Ca	#05-15 Ea	#05-16 C	#05-17 C	#05-18 Ba
#04-13 B	#04-14 Ca	#04-15 Ea	#04-16 G	#04-17 C	#04-18 Ba
#03-13 B	#03-14 Ca	#03-15 Ea	#03-16 C	#03-17 C	#03-18 Ba
#02-13 B	#02-14 Ca	#02-15 Ea	#02-16 G	#02-17 C	#02-18 Ba
#01-13 B1	#01-14 C1a	#01-15 Ja	#01-16 K	#01-17 C1	#01-18 B1

90 Flora Road

#07-31 A2a	#07-32 C2	#07-33 C	#07-34 G	#07-35 C2	#07-36 A2
#06-31 Aa	#06-32 C	#06-33 G	#06-34 G	#06-35 C	#06-36 A
#05-31 Aa	#05-32 C	#05-33 G	#05-34 G	#05-35 C	#05-36 A
#04-31 Aa	#04-32 C	#04-33 G	#04-34 G	#04-35 C	#04-36 A
#03-31 Aa	#03-32 C	#03-33 K	#03-34 K	#03-35 C	#03-36 A
#02-31 Aa	#02-32 C			#02-35 C	#02-36 A
#01-31 A1	#01-32 C1			#01-35 C1	#01-36 A1

82 Flora Road

#08-07 B2a	#08-08 C2	#08-09 G	#08-10 Ea	#08-11 C2a	#08-12 B2
#07-07 Ba	#07-08 C	#07-09 G	#07-10 Ea	#07-11 Ca	#07-12 B
#06-07 Ba	#06-08 C	#06-09 G	#06-10 Ea	#06-11 Ca	#06-12 B
#05-07 Ba	#05-08 C	#05-09 G	#05-10 Ea	#05-11 Ca	#05-12 B
#04-07 Ba	#04-08 C	#04-09 G	#04-10 Ea	#04-11 Ca	#04-12 B
#03-07 Ba	#03-08 C	#03-09 G	#03-10 Ea	#03-11 Ca	#03-12 B
#02-07 Ba	#02-08 C	#02-09 Ec	#02-10 Ec	#02-11 Ca	#02-12 B
#01-07 B1	#01-08 C1	#01-09 K	#01-10 Ja	#01-11 C1a	#01-12 B1

86 Flora Road

#08-19 A2a	#08-20 C2	#08-21 G	#08-22 G	#08-23 C2	#08-24 A2
#07-19 Aa	#07-20 C	#07-21 G	#07-22 G	#07-23 C	#07-24 A
#06-19 Aa	#06-20 C	#06-21 G	#06-22 G	#06-23 C	#06-24 A
#05-19 Aa	#05-20 C	#05-21 G	#05-22 G	#05-23 C	#05-24 A
#04-19 Aa	#04-20 C	#04-21 G	#04-22 G	#04-23 C	#04-24 A
#03-19 Aa	#03-20 C	#03-21 G	#03-22 G	#03-23 C	#03-24 A
#02-19 A1	#02-20 C	#02-21 Ga	#02-22 Ga	#02-23 C1	#02-24 A1
#01-21 C1	#01-21 K	#01-22 K			

92 Flora Road

#07-37 B2a	#07-38 C2	#07-39 E	#07-40 E	#07-41 C2	#07-42 B2
#06-37 Ba	#06-38 C	#06-39 E	#06-40 E	#06-41 C	#06-42 B
#05-37 Ba	#05-38 C	#05-39 E	#05-40 E	#05-41 C	#05-42 B
#04-37 Ba	#04-38 C	#04-39 E	#04-40 E	#04-41 C	#04-42 B
#03-37 Ba	#03-38 C	#03-39 E	#03-40 E	#03-41 C	#03-42 B
#02-37 Ba	#02-38 C	#02-39 J	#02-40 J	#02-41 C	#02-42 B
#01-37 B1	#01-38 C1b	#01-39 J	#01-40 J	#01-41 C1	#01-42 B1

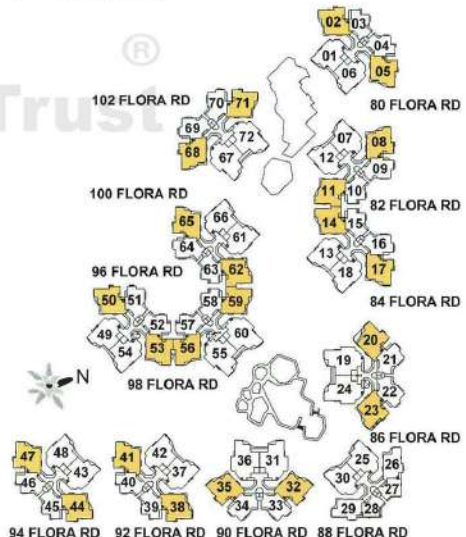

\* PES is an open uncovered area. All plans are not to scale and are subject to change as may be approved by the relevant authorities.

### Type Eb - 85 sq m

(incl a/c ledge)

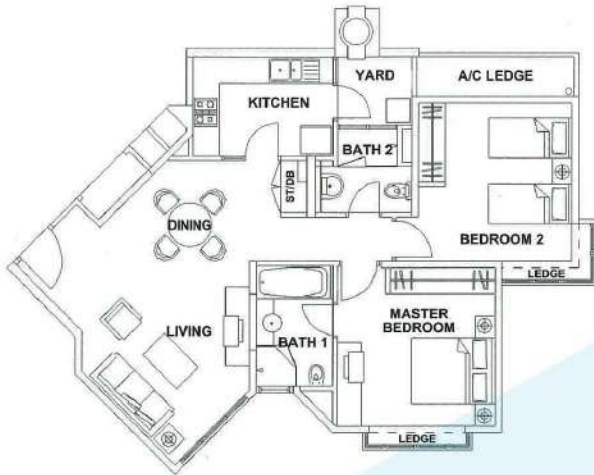

### Type Ec - 85 sq m

(incl a/c ledge)

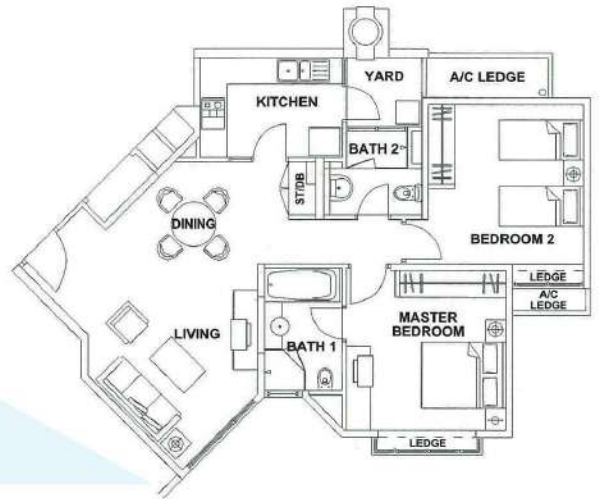

98 Flora Road

#08-55 A2a	#08-56 C2a	#08-57 Ea	#08-58 Ea	#08-59 C2a	#08-60 A2
#07-55 Aa	#07-56 Ca	#07-57 Ea	#07-58 Ea	#07-59 Ca	#07-60 A
#06-55 Aa	#06-56 Ca	#06-57 Ea	#06-58 Ea	#06-59 Ca	#06-60 A
#05-55 Aa	#05-56 Ca	#05-57 Ea	#05-58 Ea	#05-59 Ca	#05-60 A
#04-55 Aa	#04-56 Ca	#04-57 Ea	#04-58 Ea	#04-59 Ca	#04-60 A
#03-55 Aa	#03-56 Ca	#03-57 Ea	#03-58 Ea	#03-59 Ca	#03-60 A
#02-55 A1	#02-56 C1a	#02-57 Ec	#02-58 Ec	#02-59 Ca	#02-60 A1
		#01-57 Ja	#01-58 Ja	#01-59 C1a	

100 Flora Road

#08-61 B2	#08-62 C2a	#08-63 Ea	#08-64 G	#08-65 C2	#08-66 B2a
#07-61 B	#07-62 Ca	#07-63 Ea	#07-64 G	#07-65 C	#07-66 Ba
#06-61 B	#06-62 Ca	#06-63 Ea	#06-64 G	#06-65 C	#06-66 Ba
#05-61 B	#05-62 Ca	#05-63 Ea	#05-64 G	#05-65 C	#05-66 Ba
#04-61 B	#04-62 Ca	#04-63 Ea	#04-64 G	#04-65 C	#04-66 Ba
#03-61 B	#03-62 Ca	#03-63 Ea	#03-64 G	#03-65 C	#03-66 Ba
#02-61 B	#02-62 Ca	#02-63 Ec	#02-64 Ga	#02-65 C	#02-66 Ba
#01-61 B1	#01-62 C1a	#01-63 Ja	#01-64 K	#01-65 C1	#01-66 B1

Service You Trust

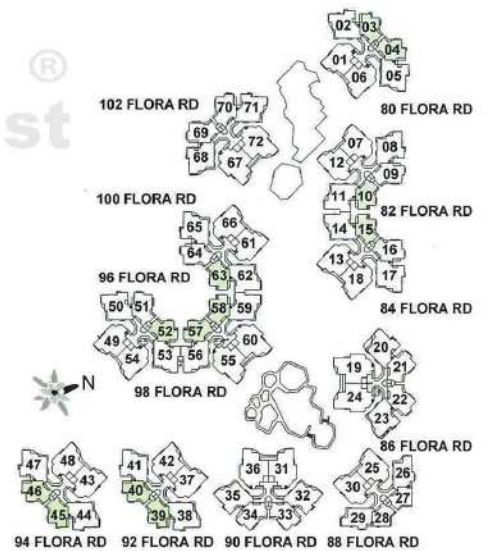

\* All plans are not to scale and are subject to change as may be approved by the relevant authorities.

### Type F - 66 sq m

(incl a/c ledge & planter)

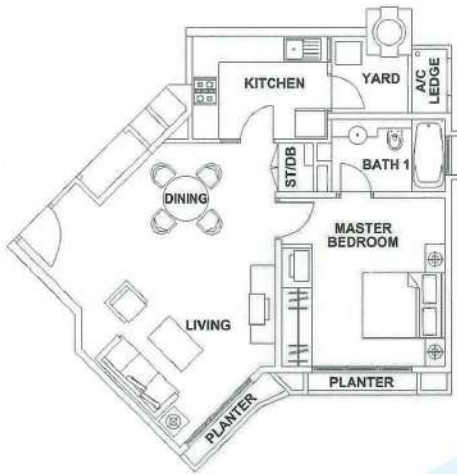

### Type Fa - 64 sq m

(incl a/c ledge & planter)



### Type G - 98 sq m

(incl a/c ledge & planter)

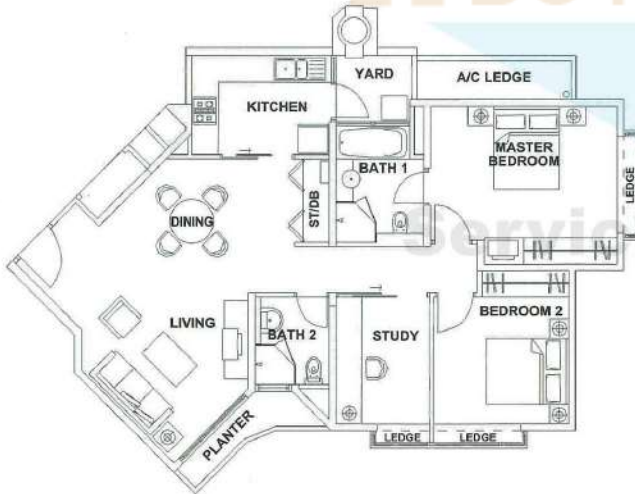

### Type Ga - 95 sq m

(incl a/c ledge)

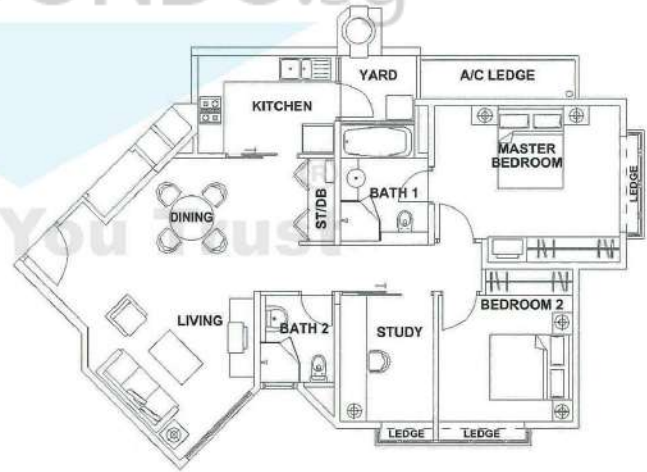

\* All plans are not to scale and are subject to change as may be approved by the relevant authorities.

### Type J - 66 sq m

(incl a/c ledge)



### Type Ja - 66 sq m

(incl a/c ledge)

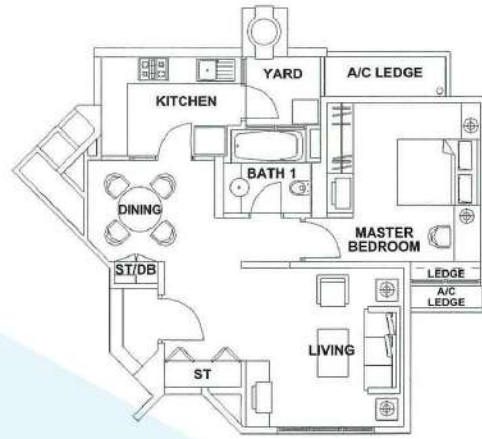

### Type K - 77 sq m

(incl a/c ledge)



PropNex  
BUY CONDO.sg

Service You Trust<sup>®</sup>

\* All plans are not to scale and are subject to change as may be approved by the relevant authorities.