



THE  
RESERVE  
RESIDENCES

CREEKSIDE

FLOOR PLANS

# THE HEART OF BUKIT TIMAH



Welcome to the heart of Bukit Timah, a prestigious and sought-after location that embodies the best of urban living. This prime estate is known for its upscale residences, top-tier schools, and abundance of greenery, offering an unparalleled lifestyle that combines the convenience of modern amenities with the serenity of lush greenery.

# SCHEMATIC DIAGRAM

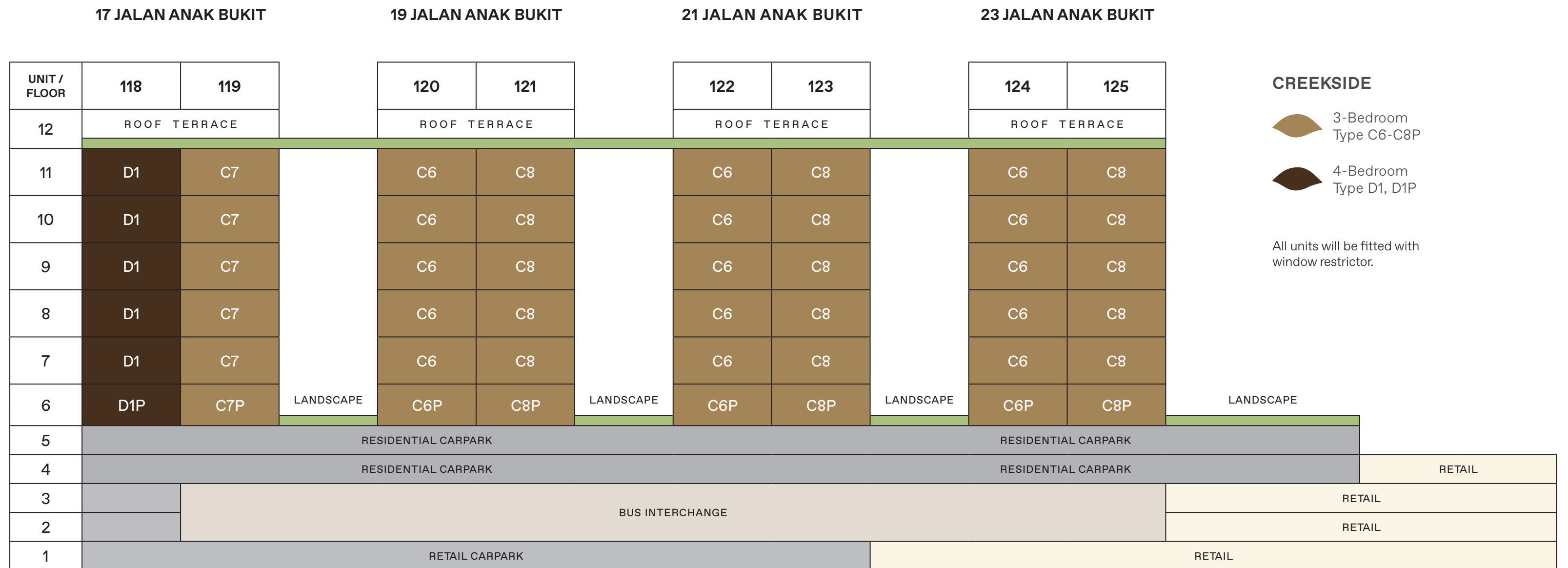





# UNIT PLAN LEVEL 6-16



## THE RESERVE RESIDENCES

 1-Bedroom  
Type A1, A2

 2-Bedroom  
Type B1-B5, B7

 2-Bedroom + Study  
Type B9

 3-Bedroom  
Type C2, C3, C4

## HORIZON

 3-Bedroom  
Type C9, C10

 4-Bedroom  
Type D2, D4

## CREEKSIDE

 3-Bedroom  
Type C6-C8P

 4-Bedroom  
Type D1, D1P



**3-BEDROOM . TYPE C6/C6P**  
 104 sqm | 1,119 sqft (C6), 124 sqm | 1,335 sqft (C6P)

19 Jalan Anak Bukit: #06-120 (C6P)  
 #07-120 to #11-120 (C6)  
 21 Jalan Anak Bukit: #06-122 (C6P)  
 #07-122 to #11-122 (C6)  
 23 Jalan Anak Bukit: #06-124 (C6P)  
 #07-124 to #11-124 (C6)

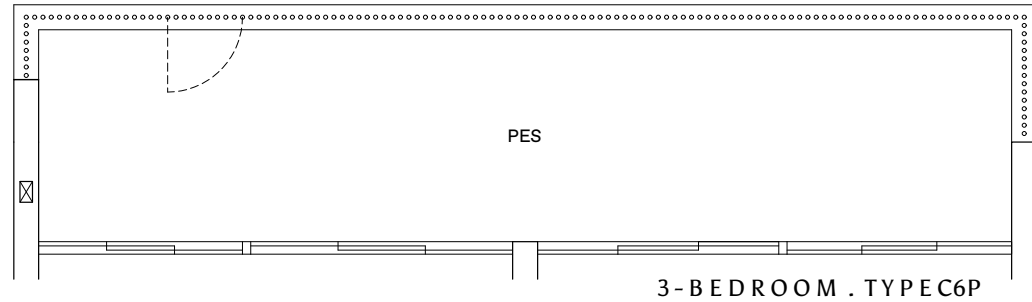

3-BEDROOM . TYPE C6P

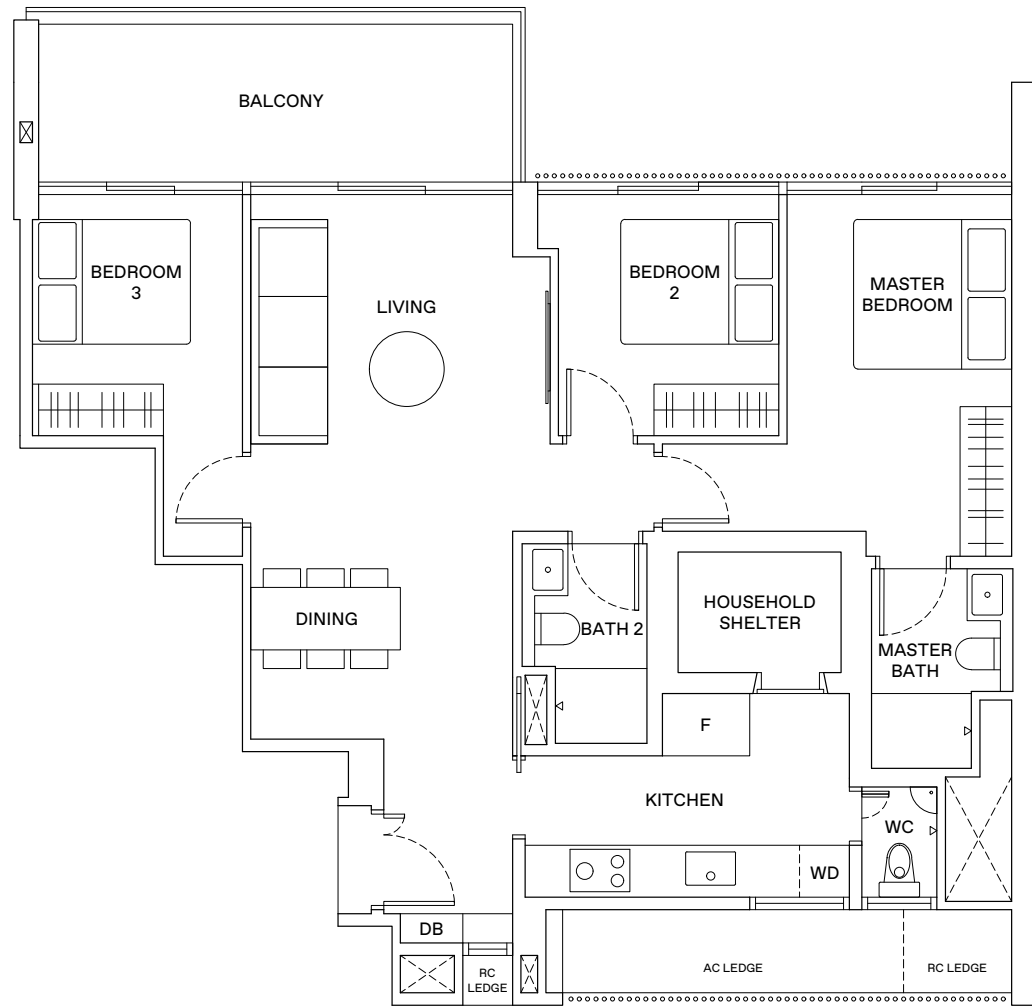

**3-BEDROOM . TYPE C7/C7P**  
 104 sqm | 1,119 sqft (C7), 124 sqm | 1,335 sqft (C7P)

17 Jalan Anak Bukit: #06-119 (C7P)  
 #07-119 to #11-119 (C7)

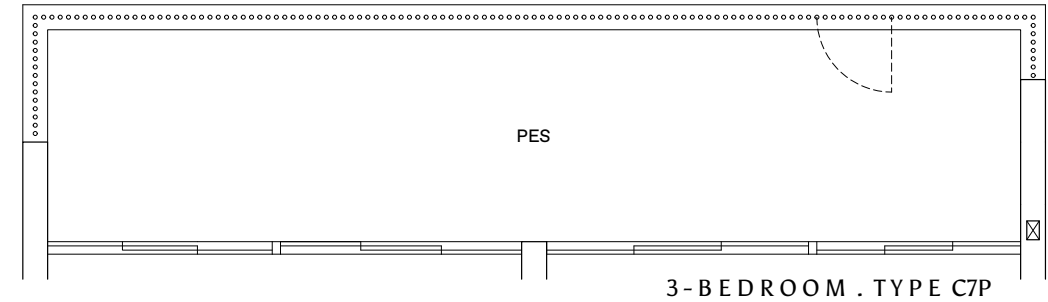

3-BEDROOM . TYPE C7P

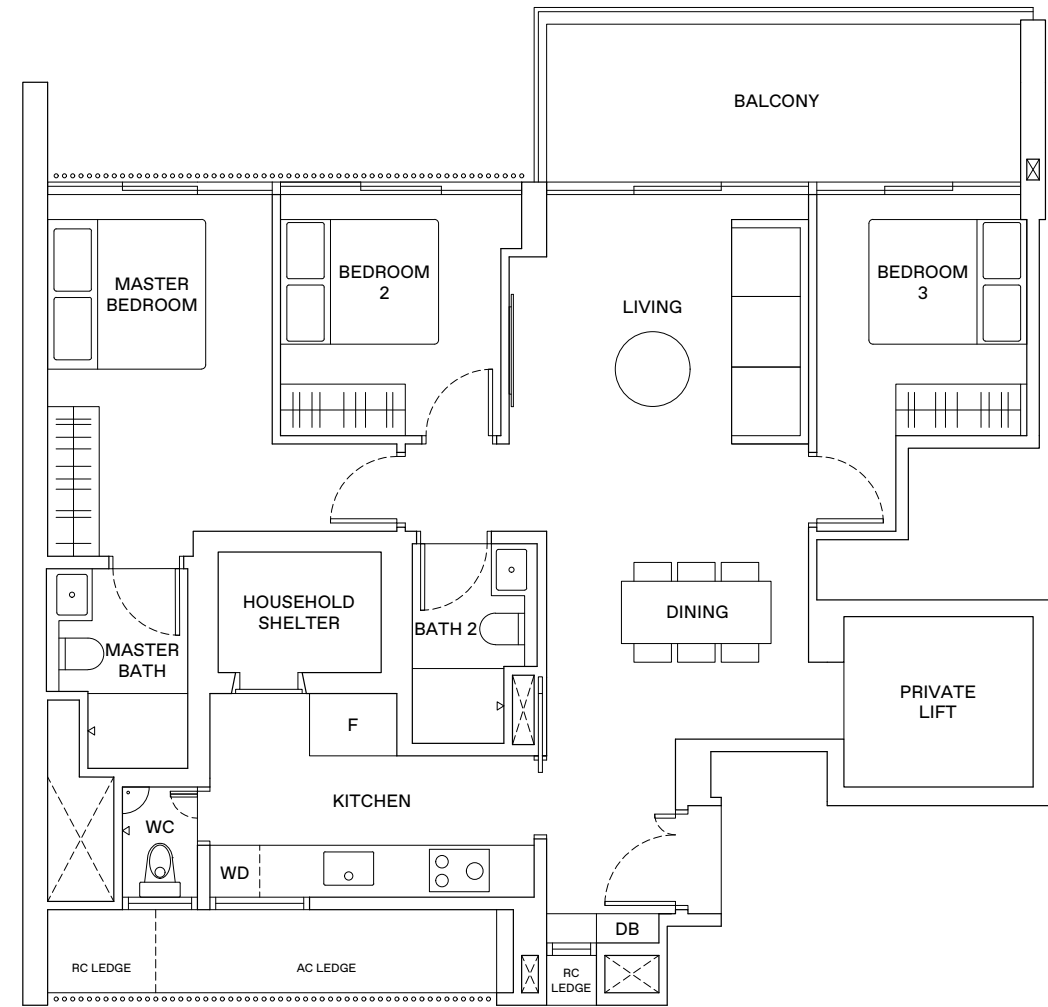

**LEGEND**

WD WASHER-DRYER  
 W/D WASHER AND DRYER  
 F FRIDGE  
 DB DISTRIBUTION BOX



AREA INCLUDES AIR-CON (A/C) LEDGE, BALCONY AND STRATA VOID AREA WHERE APPLICABLE. THE PLANS ARE SUBJECT TO CHANGE AS MAY BE APPROVED BY RELEVANT AUTHORITIES. ALL FLOOR PLANS ARE APPROXIMATE MEASUREMENTS ONLY AND ARE SUBJECT TO GOVERNMENT RE-SURVEY. THE BALCONY SHALL NOT BE ENCLOSED UNLESS WITH THE APPROVED BALCONY SCREEN. FOR AN ILLUSTRATION OF THE APPROVED BALCONY SCREEN, PLEASE REFER TO THE DIAGRAM ANNEXED HERETO AS "ANNEXURE A".

**KEY PLAN**  
 THIS KEY PLAN IS NOT TO SCALE

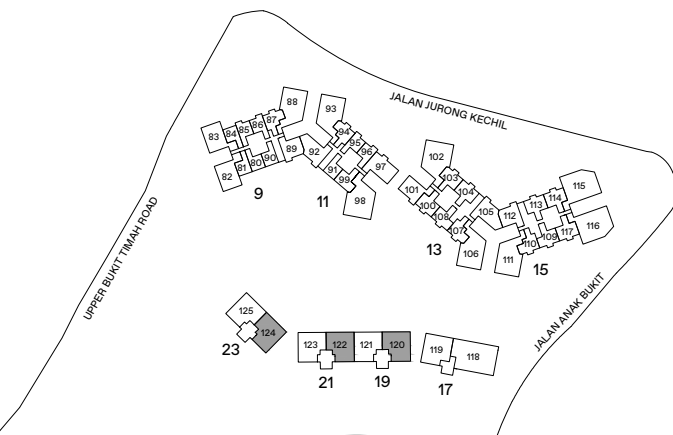

**LEGEND**

WD WASHER-DRYER  
 W/D WASHER AND DRYER  
 F FRIDGE  
 DB DISTRIBUTION BOX



AREA INCLUDES AIR-CON (A/C) LEDGE, BALCONY AND STRATA VOID AREA WHERE APPLICABLE. THE PLANS ARE SUBJECT TO CHANGE AS MAY BE APPROVED BY RELEVANT AUTHORITIES. ALL FLOOR PLANS ARE APPROXIMATE MEASUREMENTS ONLY AND ARE SUBJECT TO GOVERNMENT RE-SURVEY. THE BALCONY SHALL NOT BE ENCLOSED UNLESS WITH THE APPROVED BALCONY SCREEN. FOR AN ILLUSTRATION OF THE APPROVED BALCONY SCREEN, PLEASE REFER TO THE DIAGRAM ANNEXED HERETO AS "ANNEXURE A".

**KEY PLAN**  
 THIS KEY PLAN IS NOT TO SCALE

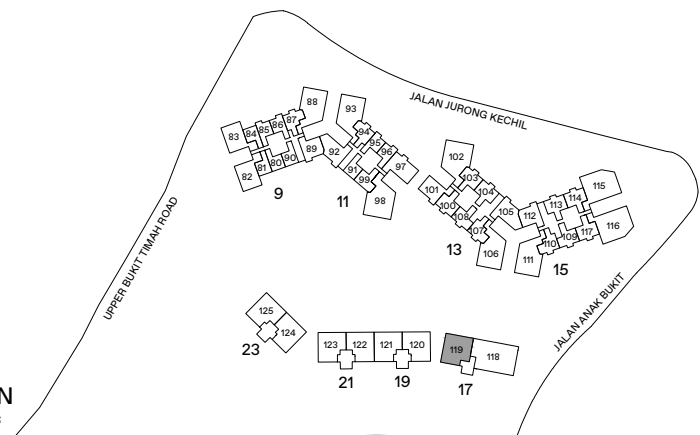

**3-BEDROOM . TYPE C8/C8P**  
 108 sqm | 1,163 sqft (C8), 128 sqm | 1,378 sqft (C8P)

- 19 Jalan Anak Bukit: #06-121 (C8P)  
                                   #07-121 to #11-121 (C8)
- 21 Jalan Anak Bukit: #06-123 (C8P)  
                                   #07-123 to #11-123 (C8)
- 23 Jalan Anak Bukit: #06-125 (C8P)  
                                   #07-125 to #11-125 (C8)

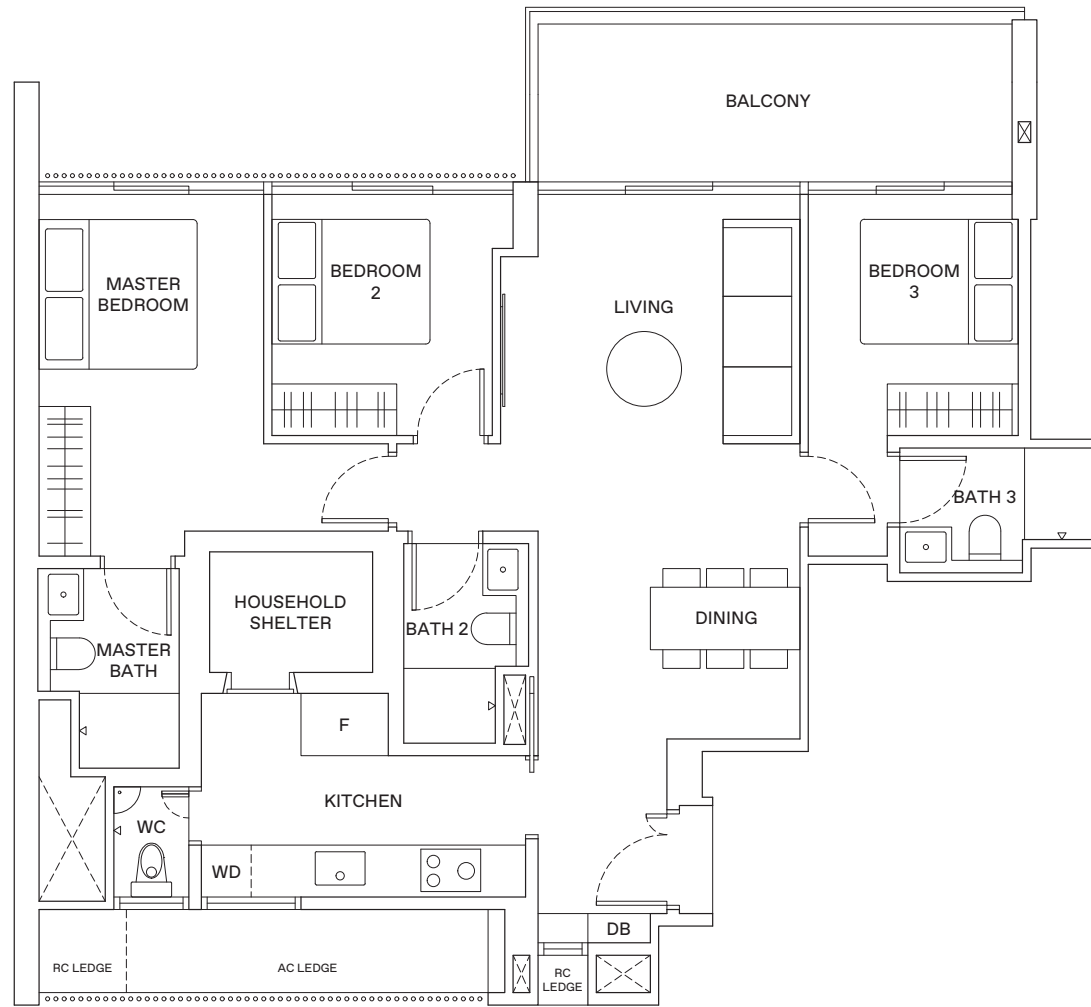
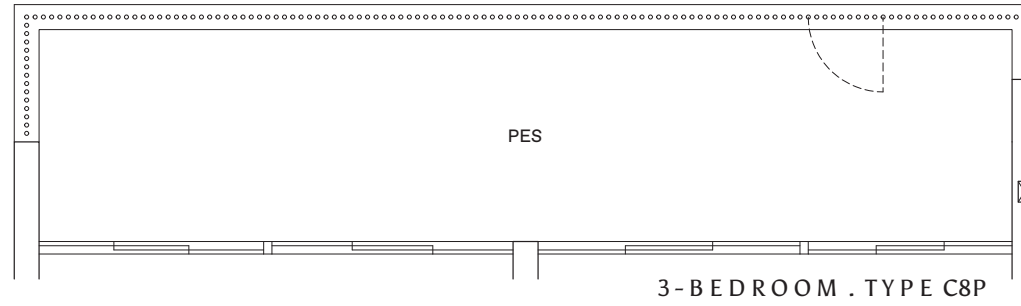

**LEGEND**

- WD      WASHER-DRYER
- W/D     WASHER AND DRYER
- F        FRIDGE
- DB      DISTRIBUTION BOX

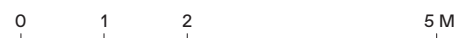

AREA INCLUDES AIR-CON (A/C) LEDGE, BALCONY AND STRATA VOID AREA WHERE APPLICABLE. THE PLANS ARE SUBJECT TO CHANGE AS MAY BE APPROVED BY RELEVANT AUTHORITIES. ALL FLOOR PLANS ARE APPROXIMATE MEASUREMENTS ONLY AND ARE SUBJECT TO GOVERNMENT RE-SURVEY. THE BALCONY SHALL NOT BE ENCLOSED UNLESS WITH THE APPROVED BALCONY SCREEN. FOR AN ILLUSTRATION OF THE APPROVED BALCONY SCREEN, PLEASE REFER TO THE DIAGRAM ANNEXED HERETO AS 'ANNEXURE A'.

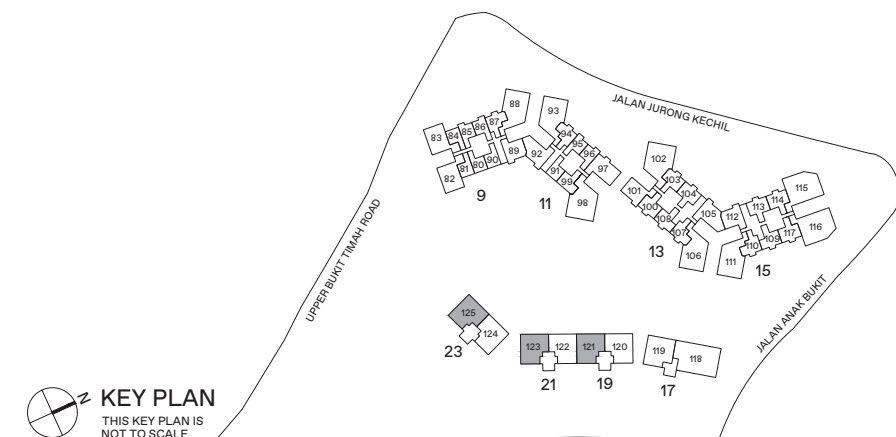

**4 - BEDROOM . TYPE D1/D1P**  
 176 sqm | 1,894 sqft (D1), 203 sqm | 2,185 sqft (D1P)

17 Jalan Anak Bukit: #06-118 (D1P), #07-118 to #11-118 (D1)

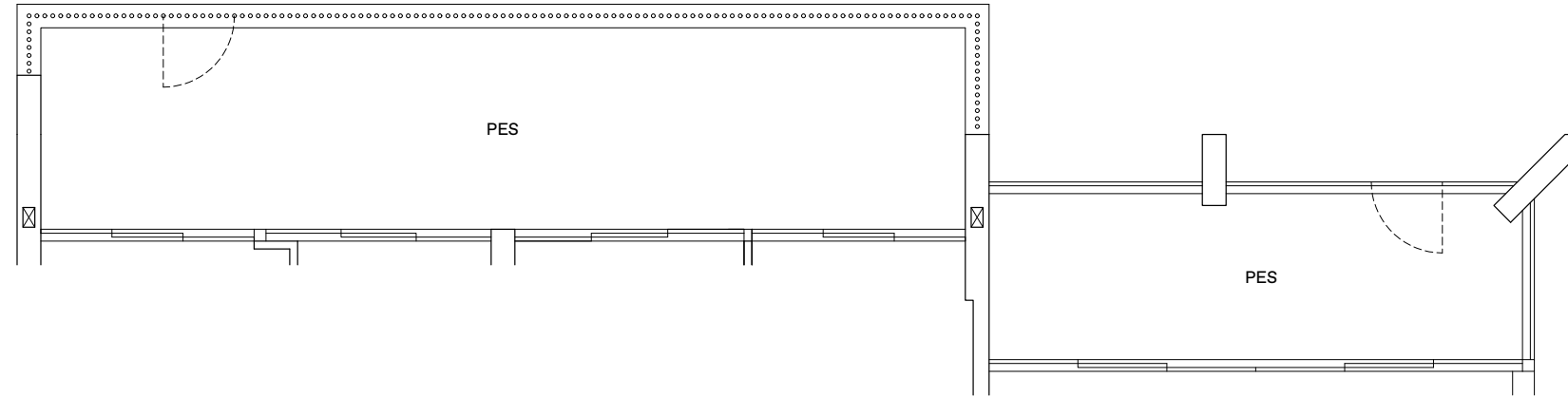

4-BEDROOM . TYPE DIP

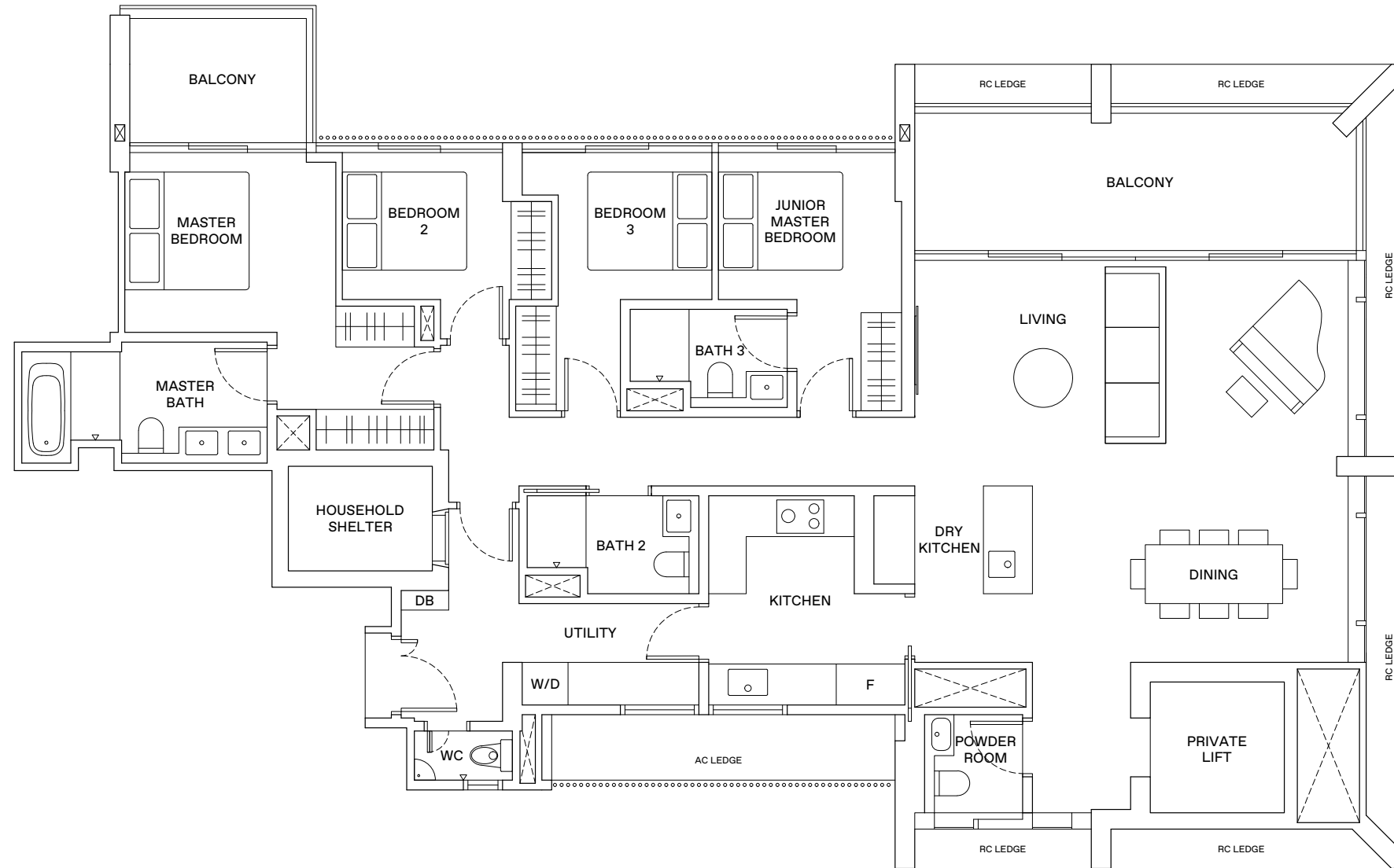

**LEGEND**

- WD WASHER-DRYER
- W/D WASHER AND DRYER
- F FRIDGE
- DB DISTRIBUTION BOX



AREA INCLUDES AIR-CON (A/C) LEDGE, BALCONY AND STRATA VOID AREA WHERE APPLICABLE. THE PLANS ARE SUBJECT TO CHANGE AS MAY BE APPROVED BY RELEVANT AUTHORITIES. ALL FLOOR PLANS ARE APPROXIMATE MEASUREMENTS ONLY AND ARE SUBJECT TO GOVERNMENT RE-SURVEY. THE BALCONY SHALL NOT BE ENCLOSED UNLESS WITH THE APPROVED BALCONY SCREEN. FOR AN ILLUSTRATION OF THE APPROVED BALCONY SCREEN, PLEASE REFER TO THE DIAGRAM ANNEXED HERETO AS 'ANNEXURE A'.

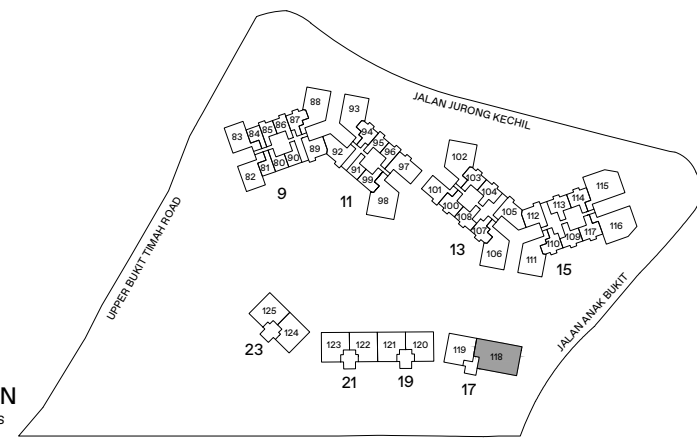

# ANNEXURE A

## BALCONY SCREEN

APPLICABLE FOR TYPE A2 / B2\* / B3\* / B4 / B4A / B5 / B5A\* / B7 / B7A / B8 / B9P / B9 / C2 / C2A / C3 / P3\*

**Notes:**

1. The balcony shall not be enclosed unless with the approved balcony screen.
2. The purchasers shall have to bear the costs of installing the balcony screen except for the units mentioned in Note 3.
3. The balcony screen will be provided in the following units:  
 (1) #18-100 - #31-100, (2) #18-101 - #31-101, (3) #18-107 - #31-107, (4) #18-108 - #31-108,  
 (5) #05-109 - #16-109, (6) #06-110 - #16-110, (7) #18-110 - #31-110, (8) #06-117 - #16-117, (9) #18-117 - #31-117

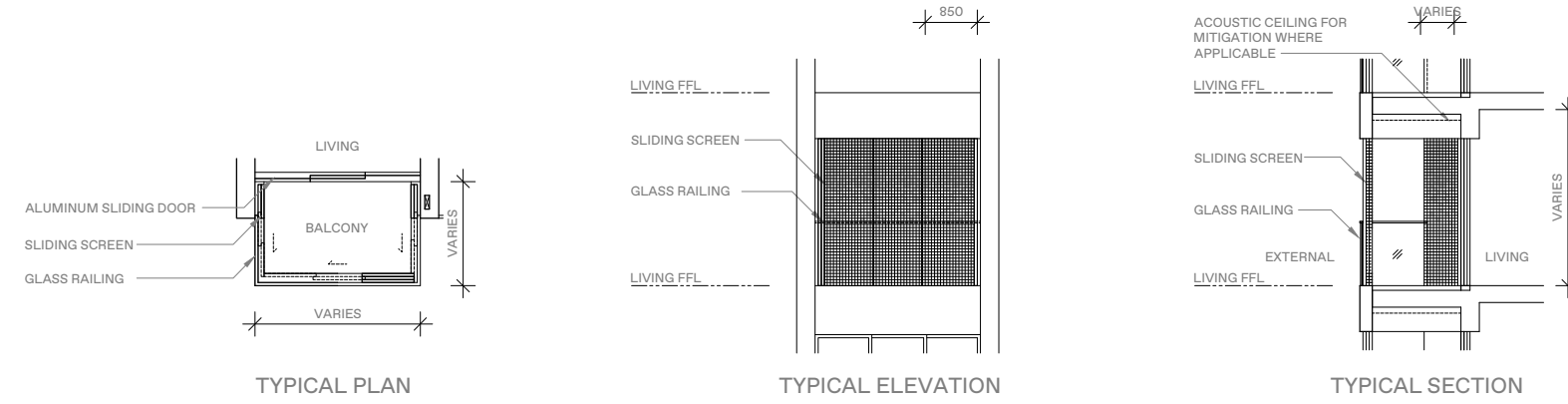

## BALCONY SCREEN

APPLICABLE FOR TYPE C6 / C7 / C8

**Notes:**

1. The balcony shall not be enclosed unless with the approved balcony screen.
2. The purchasers shall have to bear the costs of installing the balcony screen.

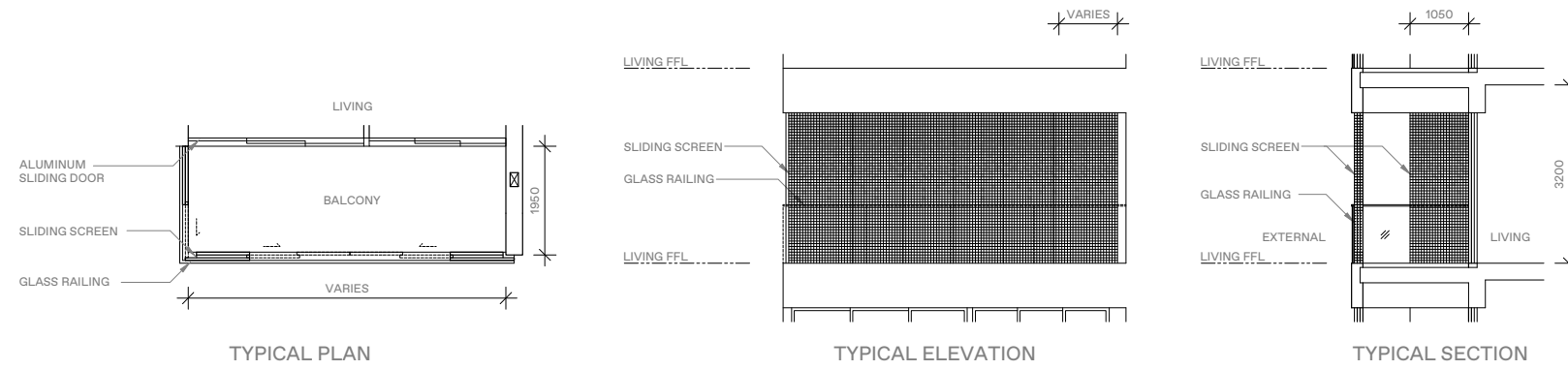

## BALCONY SCREEN

APPLICABLE FOR TYPE C4P / C4 / C9\* / C10\* / D2P / D2 / D5

**Notes:**

1. The balcony shall not be enclosed unless with the approved balcony screen.
2. The purchasers shall have to bear the costs of installing the balcony screen except for the units mentioned in Note 3.
3. The balcony screen will be provided in the following units:  
 (1) #05-106 - #32-106, (2) #05-111 - #32-111, (3) #06-115 - #32-115, (4) #06-116 - #32-116

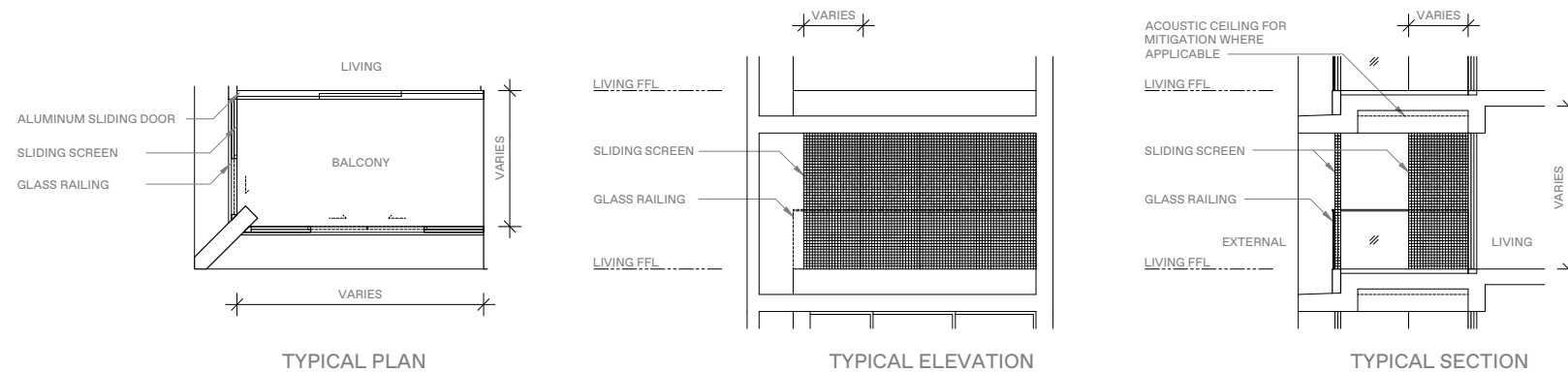





DISCLAIMER: The information contained herein is subject to change and cannot form part of an offer or contract. While every reasonable care has been taken in providing this information, the developer or its agent cannot be held responsible for any inaccuracies. Whilst we believe the contents of this brochure to be correct and accurate at time of print, they are not to be regarded as statements or representations of fact. Illustrations in the brochure are artist's impressions, which serve only to give an approximate idea of the project. All artist's impressions and all plans are subject to any amendments as may be approved by the relevant authorities. The developer reserves the right to modify any parts of the building prior to project completion as approved or directed by the Planning Authorities or as the owner deems fit in its sole discretion. The developer reserves any and all copyright, design and other proprietary rights in and to this document (or any part thereof) including all or any part of the information, material or artwork contained therein. Unless otherwise expressly agreed to in writing, this document or any part thereof may not be copied, modified, distributed, reproduced or reused without the express written consent of the developer.

Developer: FE Landmark Pte. Ltd., FEC Residences Trustee Pte. Ltd. (in its capacity as Trustee-Manager of FEC Residences Trust) & FEC Retail Trustee Pte. Ltd. (in its capacity as Trustee-Manager of FEC Retail Trust) • Licence No.: C1463 • Tenure: 99 years commencing from 29 Nov 2021 • Encumbrances: (i) Caveat IH/21880E in favour of DBS Bank Ltd. (ii) Mortgage executed in escrow in favour of DBS Bank Ltd. • Land Description: Lot No. 2843M & 2852K of MK 16 at Jalan Anak Bukit • Expected Vacant Possession Date: 31 Dec 2028 • Expected Legal Completion Date: 31 Dec 2031



THE  
RESERVE  
RESIDENCES

TREETOPS

FLOOR PLANS

# THE HEART OF BUKIT TIMAH







Welcome to the heart of Bukit Timah, a prestigious and sought-after location that embodies the best of urban living. This prime estate is known for its upscale residences, top-tier schools, and abundance of greenery, offering an unparalleled lifestyle that combines the convenience of modern amenities with the serenity of lush greenery.



# SCHEMATIC DIAGRAM

LEGEND	
*	Mirror Layout
▲	Acoustic Ceiling
#	Balcony Screen
■	Acoustic Façade Treatment with Fins and/or Ledges
All units will be fitted with window restrictor.	







## THE RESERVE RESIDENCES

-  1-Bedroom Type A1, A2
-  2-Bedroom Type B1-B7A
-  2-Bedroom + Study Type B8-B9A
-  3-Bedroom Type C1-C4
-  3-Bedroom + Study Type C5

## HORIZON

-  3-Bedroom Type C9-C10P
-  4-Bedroom Type D2-D4

## TREETOPS

-  4-Bedroom + Study Type G1
-  4-Bedroom + Study (Sky Terrace) Type D5
-  4-Bedroom + Study (Duplex) Type G2
-  5-Bedroom Type G3, G4
-  5-Bedroom (Sky Terrace) Type E1-E3
-  5-Bedroom (Duplex) Type G5
-  5-Bedroom (Penthouse) Type P1-P4

### 9 JALAN ANAK BUKIT

### 11 JALAN ANAK BUKIT

UNIT / FLOOR	80	81	82	83	84	85	86	87	88	89	90	91	92	93	94	95	96	97	98	99	UNIT / FLOOR	
17	SKY TERRACE											SKY TERRACE								17		
16	A1	A1*	C4▲	C4**▲	A1	A2	A2*	B3*	C9	B7	A1*	A1	C2	C10	B3	A2	A2*	C3	D2▲	B1	16	
15	A1	A1*	C4▲	C4**▲	A1	A2	A2*	B3*	C9	B7	A1*	A1	C2	C10	B3	A2	A2*	C3	D2▲	B1	15	
14	A1	A1*	C4▲	C4**▲	A1	A2	A2*	B3*	C9	B7	A1*	A1	C2	C10	B3	A2	A2*	C3	D2▲	B1	14	
13	A1	A1*	C4▲	C4**▲	A1	A2	A2*	B3*	C9	B7	A1*	A1	C2	C10	B3	A2	A2*	C3	D2▲	B1	13	
12	A1	A1*	C4▲	C4**▲	A1	A2	A2*	B3*	C9	B7	A1*	A1	C2	C10	B3	A2	A2*	C3	D2▲	B1	12	
11	A1	A1*	C4▲	C4**▲	A1	A2	A2*	B3*	C9	B7	A1*	A1	C2	C10	B3	A2	A2*	C3	D2▲	B1	11	
10	A1	A1*	C4▲	C4**▲	A1	A2	A2*	B3*	C9	B7	A1*	A1	C2	C10	B3	A2	A2*	C3	D2▲	B1	10	
9	A1	A1*	C4▲	C4**▲	A1	A2	A2*	B3*	C9	B7	A1*	A1	C2	C10	B3	A2	A2*	C3	D2▲	B1	9	
8	A1	A1*	C4▲	C4**▲	A1	A2	A2*	B3*	C9	B7	A1*	A1	C2	C10	B3	A2	A2*	C3	D2▲	B1	8	
7	A1	A1*	C4▲	C4**▲	A1	A2	A2*	B3*	C9	B7	A1*	A1	C2	C10	B3	A2	A2*	C3	D2▲	B1	7	
6	A1	A1*	C4▲	C4**▲	A1	A2	A2*	B3*	C9	B7	A1*	A1	C2	C10	B3	A2	A2*	C3	D2▲	B1	6	
5	LANDSCAPE		C4P▲	C4**▲	A1	LANDSCAPE		B3*	C9	LANDSCAPE		LANDSCAPE		C10	B3	LANDSCAPE		G2	D2P▲	LANDSCAPE		5
4	LANDSCAPE / RESIDENTIAL CARPARK			G1▲		LANDSCAPE / RESIDENTIAL CARPARK		G3		LANDSCAPE / RESIDENTIAL CARPARK		LANDSCAPE / RESIDENTIAL CARPARK		G4		LANDSCAPE / RESIDENTIAL CARPARK		G2		LANDSCAPE / RESIDENTIAL CARPARK		4
3	RETAIL											BUS INTERCHANGE								3		
2	RETAIL											BUS INTERCHANGE								2		
1	RETAIL											RETAIL								1		
B1	RETAIL											RETAIL								B1		
B1M	RETAIL											RETAIL								B1M		

Continued on next page

UNIT / FLOOR	100	101	102	103	104	105	106	107	108	109	110	111	112	113	114	115	116	117	UNIT / FLOOR	
33	ROOF TERRACE									ROOF TERRACE									33	
32	P4		WATER TANK			P1 ▲ # ■				P2 ▲ # ■			WATER TANK		P3 ▲ # ■		P3 ▲ # ■		32	
31	B5A * ▲ # ■	B9A ▲ # ■	D2	B4A	B8 *		C10 ▲ # ■	B6 ▲ # ■	B5A ▲ # ■	C5 ▲ # ■	C9 ▲ # ■		B8	B5A *	D4 * ▲ # ■	D4 ▲ # ■	C1 ▲ # ■	31		
30	B5A * ▲ # ■	B9A ▲ # ■	D2	B4A	B8 *	C2A	C10 ▲ # ■	B6 ▲ # ■	B5A ▲ # ■	C5 ▲ # ■	C9 ▲ # ■	B7A	B8	B5A *	D4 * ▲ # ■	D4 ▲ # ■	C1 ▲ # ■	30		
29	B5A * ▲ # ■	B9A ▲ # ■	D2	B4A	B8 *	C2A	C10 ▲ # ■	B6 ▲ # ■	B5A ▲ # ■	C5 ▲ # ■	C9 ▲ # ■	B7A	B8	B5A *	D4 * ▲ # ■	D4 ▲ # ■	C1 ▲ # ■	29		
28	B5A * ▲ # ■	B9A ▲ # ■	D2	B4A	B8 *	C2A	C10 ▲ # ■	B6 ▲ # ■	B5A ▲ # ■	C5 ▲ # ■	C9 ▲ # ■	B7A	B8	B5A *	D4 * ▲ # ■	D4 ▲ # ■	C1 ▲ # ■	28		
27	B5A * ▲ # ■	B9A ▲ # ■	D2	B4A	B8 *	C2A	C10 ▲ # ■	B6 ▲ # ■	B5A ▲ # ■	C5 ▲ # ■	C9 ▲ # ■	B7A	B8	B5A *	D4 * ▲ # ■	D4 ▲ # ■	C1 ▲ # ■	27		
26	B5A * ▲ # ■	B9A ▲ # ■	D2	B4A	B8 *	C2A	C10 ▲ # ■	B6 ▲ # ■	B5A ▲ # ■	C5 ▲ # ■	C9 ▲ # ■	B7A	B8	B5A *	D4 * ▲ # ■	D4 ▲ # ■	C1 ▲ # ■	26		
25	B5A * ▲ # ■	B9A ▲ # ■	D2	B4A	B8 *	C2A	C10 ▲ # ■	B6 ▲ # ■	B5A ▲ # ■	C5 ▲ # ■	C9 ▲ # ■	B7A	B8	B5A *	D4 * ▲ # ■	D4 ▲ # ■	C1 ▲ # ■	25		
24	B5A * ▲ # ■	B9A ▲ # ■	D2	B4A	B8 *	C2A	C10 ▲ # ■	B6 ▲ # ■	B5A ▲ # ■	C5 ▲ # ■	C9 ▲ # ■	B7A	B8	B5A *	D4 * ▲ # ■	D4 ▲ # ■	C1 ▲ # ■	24		
23	B5A * ▲ # ■	B9A ▲ # ■	D2	B4A	B8 *	C2A	C10 ▲ # ■	B6 ▲ # ■	B5A ▲ # ■	C5 ▲ # ■	C9 ▲ # ■	B7A	B8	B5A *	D4 * ▲ # ■	D4 ▲ # ■	C1 ▲ # ■	23		
22	B5A * ▲ # ■	B9A ▲ # ■	D2	B4A	B8 *	C2A	C10 ▲ # ■	B6 ▲ # ■	B5A ▲ # ■	C5 ▲ # ■	C9 ▲ # ■	B7A	B8	B5A *	D4 * ▲ # ■	D4 ▲ # ■	C1 ▲ # ■	22		
21	B5A * ▲ # ■	B9A ▲ # ■	D2	B4A	B8 *	C2A	C10 ▲ # ■	B6 ▲ # ■	B5A ▲ # ■	C5 ▲ # ■	C9 ▲ # ■	B7A	B8	B5A *	D4 * ▲ # ■	D4 ▲ # ■	C1 ▲ # ■	21		
20	B5A * ▲ # ■	B9A ▲ # ■	D2	B4A	B8 *	C2A	C10 ▲ # ■	B6 ▲ # ■	B5A ▲ # ■	C5 ▲ # ■	C9 ▲ # ■	B7A	B8	B5A *	D4 * ▲ # ■	D4 ▲ # ■	C1 ▲ # ■	20		
19	B5A * ▲ # ■	B9A ▲ # ■	D2	B4A	B8 *	C2A	C10 ▲ # ■	B6 ▲ # ■	B5A ▲ # ■	C5 ▲ # ■	C9 ▲ # ■	B7A	B8	B5A *	D4 * ▲ # ■	D4 ▲ # ■	C1 ▲ # ■	19		
18	B5A * ▲ # ■	B9A ▲ # ■	D2	B4A	B8 *	C2A	C10 ▲ # ■	B6 ▲ # ■	B5A ▲ # ■	C5 ▲ # ■	C9 ▲ # ■	B7A	B8	B5A *	D4 * ▲ # ■	D4 ▲ # ■	C1 ▲ # ■	18		
17	SKY TERRACE		D5	SKY TERRACE			E3 ▲ # ■		SKY TERRACE	SKY TERRACE		E2 ▲ # ■		SKY TERRACE		E1 ▲ # ■	E1 ▲ # ■	SKY TERRACE	17	
16	B2 * ■	B9 ■	D2	B4	B5 *	C2	C10 ▲ #	B3 ■	B2 ■	B2 * ▲ # ■	B3 * ▲ # ■	C9 ▲ # ■	B7	B5	B5 *	D4 * ▲ # ■	D4 ▲ # ■	B2 ▲ # ■	16	
15	B2 * ■	B9 ■	D2	B4	B5 *	C2	C10 ▲ #	B3 ■	B2 ■	B2 * ▲ # ■	B3 * ▲ # ■	C9 ▲ # ■	B7	B5	B5 *	D4 * ▲ # ■	D4 ▲ # ■	B2 ▲ # ■	15	
14	B2 * ■	B9 ■	D2	B4	B5 *	C2	C10 ▲ #	B3 ■	B2 ■	B2 * ▲ # ■	B3 * ▲ # ■	C9 ▲ # ■	B7	B5	B5 *	D4 * ▲ # ■	D4 ▲ # ■	B2 ▲ # ■	14	
13	B2 * ■	B9 ■	D2	B4	B5 *	C2	C10 ▲ #	B3 ■	B2 ■	B2 * ▲ # ■	B3 * ▲ # ■	C9 ▲ # ■	B7	B5	B5 *	D4 * ▲ # ■	D4 ▲ # ■	B2 ▲ # ■	13	
12	B2 * ■	B9 ■	D2	B4	B5 *	C2	C10 ▲ #	B3 ■	B2 ■	B2 * ▲ # ■	B3 * ▲ # ■	C9 ▲ # ■	B7	B5	B5 *	D4 * ▲ # ■	D4 ▲ # ■	B2 ▲ # ■	12	
11	B2 * ■	B9 ■	D2	B4	B5 *	C2	C10 ▲ #	B3 ■	B2 ■	B2 * ▲ # ■	B3 * ▲ # ■	C9 ▲ # ■	B7	B5	B5 *	D4 * ▲ # ■	D4 ▲ # ■	B2 ▲ # ■	11	
10	B2 * ■	B9 ■	D2	B4	B5 *	C2	C10 ▲ #	B3 ■	B2 ■	B2 * ▲ # ■	B3 * ▲ # ■	C9 ▲ # ■	B7	B5	B5 *	D4 * ▲ # ■	D4 ▲ # ■	B2 ▲ # ■	10	
9	B2 * ■	B9 ■	D2	B4	B5 *	C2	C10 ▲ #	B3 ■	B2 ■	B2 * ▲ # ■	B3 * ▲ # ■	C9 ▲ # ■	B7	B5	B5 *	D4 * ▲ # ■	D4 ▲ # ■	B2 ▲ # ■	9	
8	B2 * ■	B9 ■	D2	B4	B5 *	C2	C10 ▲ #	B3 ■	B2 ■	B2 * ▲ # ■	B3 * ▲ # ■	C9 ▲ # ■	B7	B5	B5 *	D4 * ▲ # ■	D4 ▲ # ■	B2 ▲ # ■	8	
7	B2 * ■	B9 ■	D2	B4	B5 *	C2	C10 ▲ #	B3 ■	B2 ■	B2 * ▲ # ■	B3 * ▲ # ■	C9 ▲ # ■	B7	B5	B5 *	D4 * ▲ # ■	D4 ▲ # ■	B2 ▲ # ■	7	
6	B2 * ■	B9 ■	D2	B4	B5 *	C2	C10 ▲ #	B3 ■	B2 ■	B2 * ▲ # ■	B3 * ▲ # ■	C9 ▲ # ■	B7	B5	B5 *	D4 * ▲ # ■	D4 ▲ # ■	B2 ▲ # ■	6	
5	LANDSCAPE	B9P ■	LANDSCAPE			C10P ▲ #	LANDSCAPE		LANDSCAPE	C9P ▲ # ■	LANDSCAPE		D3 * ▲ # ■	D3 ▲ # ■	LANDSCAPE	5				
4	LANDSCAPE / RESIDENTIAL CARPARK		G5	LANDSCAPE / RESIDENTIAL CARPARK						LANDSCAPE / RESIDENTIAL CARPARK						D3P * ▲ # ■	D3P ▲ # ■	LANDSCAPE / RESIDENTIAL CARPARK	4	
3	RETAIL											RESIDENTIAL DROP-OFF						3		
2	RETAIL																			2
1	RETAIL & SERVICED RESIDENCES CARPARK																			1
B1																				B1
B1M																				B1M

Continued from previous page

LEGEND	
*	Mirror Layout
▲	Acoustic Ceiling
#	Balcony Screen
■	Acoustic Façade Treatment with Fins and/or Ledges
All units will be fitted with window restrictor.	



# UNIT PLAN LEVEL 4





## HORIZON

 4-Bedroom  
Type D3P

## TREETOPS

 4-Bedroom + Study  
Type G1

 4-Bedroom + Study (Duplex)  
Type G2

 5-Bedroom  
Type G3, G4

 5-Bedroom (Duplex)  
Type G5



**4 - BEDROOM + STUDY . TYPE G1**  
 185 sqm | 1,991 sqft

9 Jalan Anak Bukit: #04-83

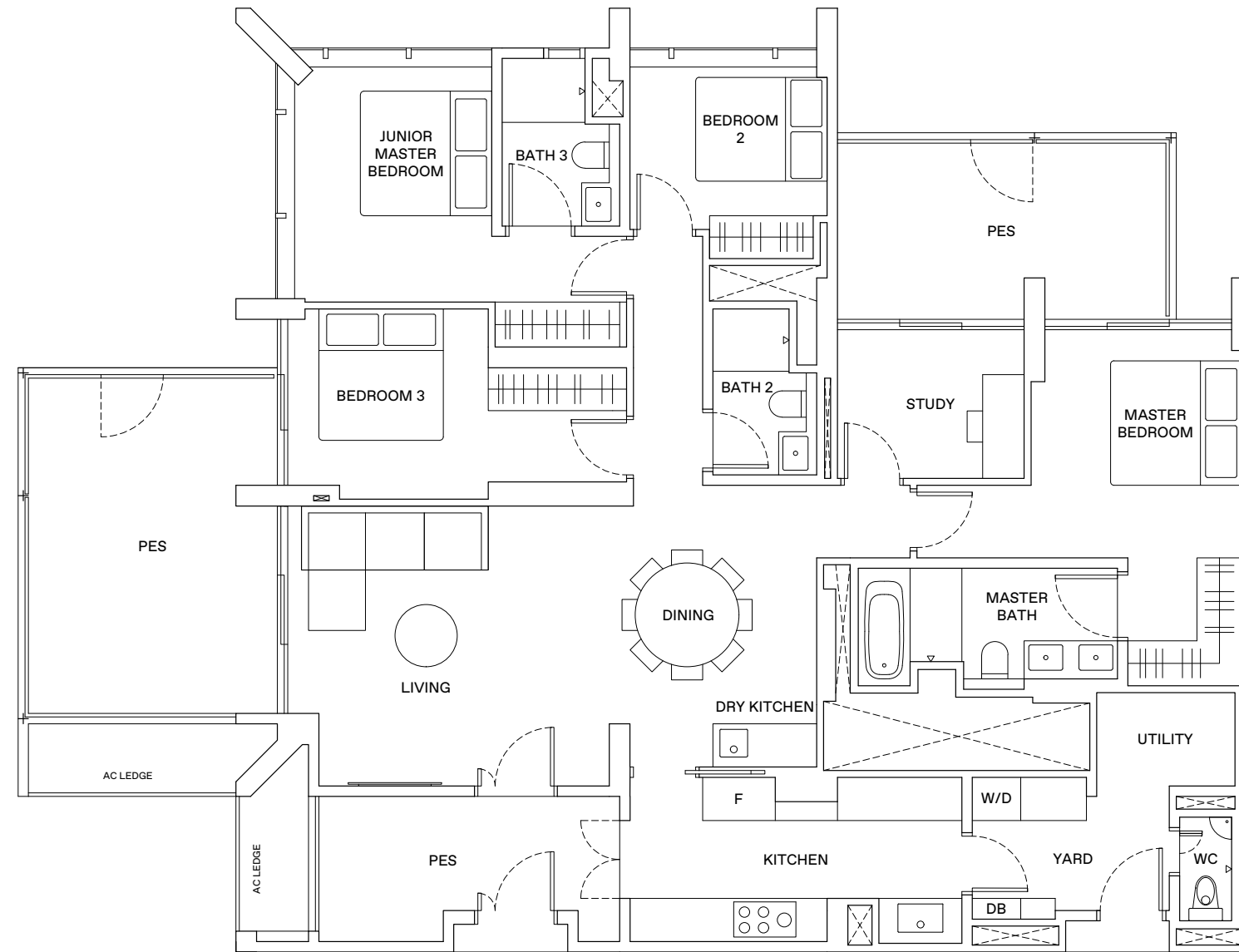

**LEGEND**

- WD WASHER-DRYER
- W/D WASHER AND DRYER
- F FRIDGE
- DB DISTRIBUTION BOX



AREA INCLUDES AIR-CON (A/C) LEDGE, BALCONY AND STRATA VOID AREA WHERE APPLICABLE. THE PLANS ARE SUBJECT TO CHANGE AS MAY BE APPROVED BY RELEVANT AUTHORITIES. ALL FLOOR PLANS ARE APPROXIMATE MEASUREMENTS ONLY AND ARE SUBJECT TO GOVERNMENT RE-SURVEY. THE BALCONY SHALL NOT BE ENCLOSED UNLESS WITH THE APPROVED BALCONY SCREEN. FOR AN ILLUSTRATION OF THE APPROVED BALCONY SCREEN, PLEASE REFER TO THE DIAGRAM ANNEXED HERETO AS 'ANNEXURE A'.

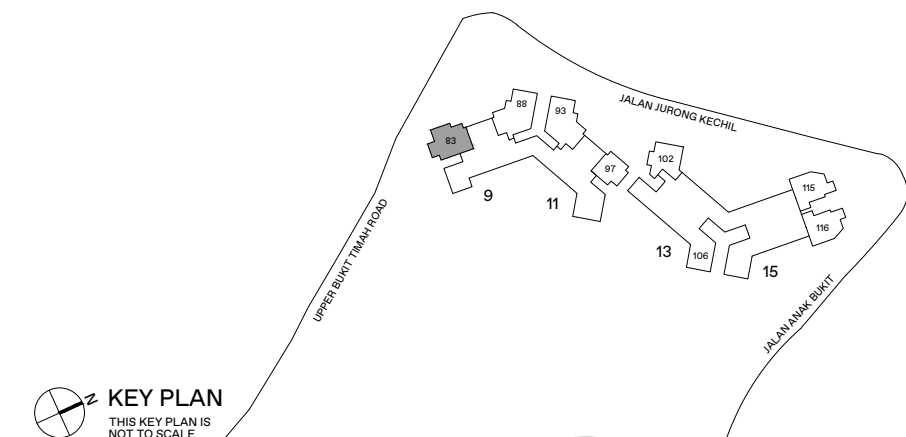

# 4 - BEDROOM + STUDY. TYPE G2

209 sqm | 2,250 sqft

11 Jalan Anak Bukit: #04-97

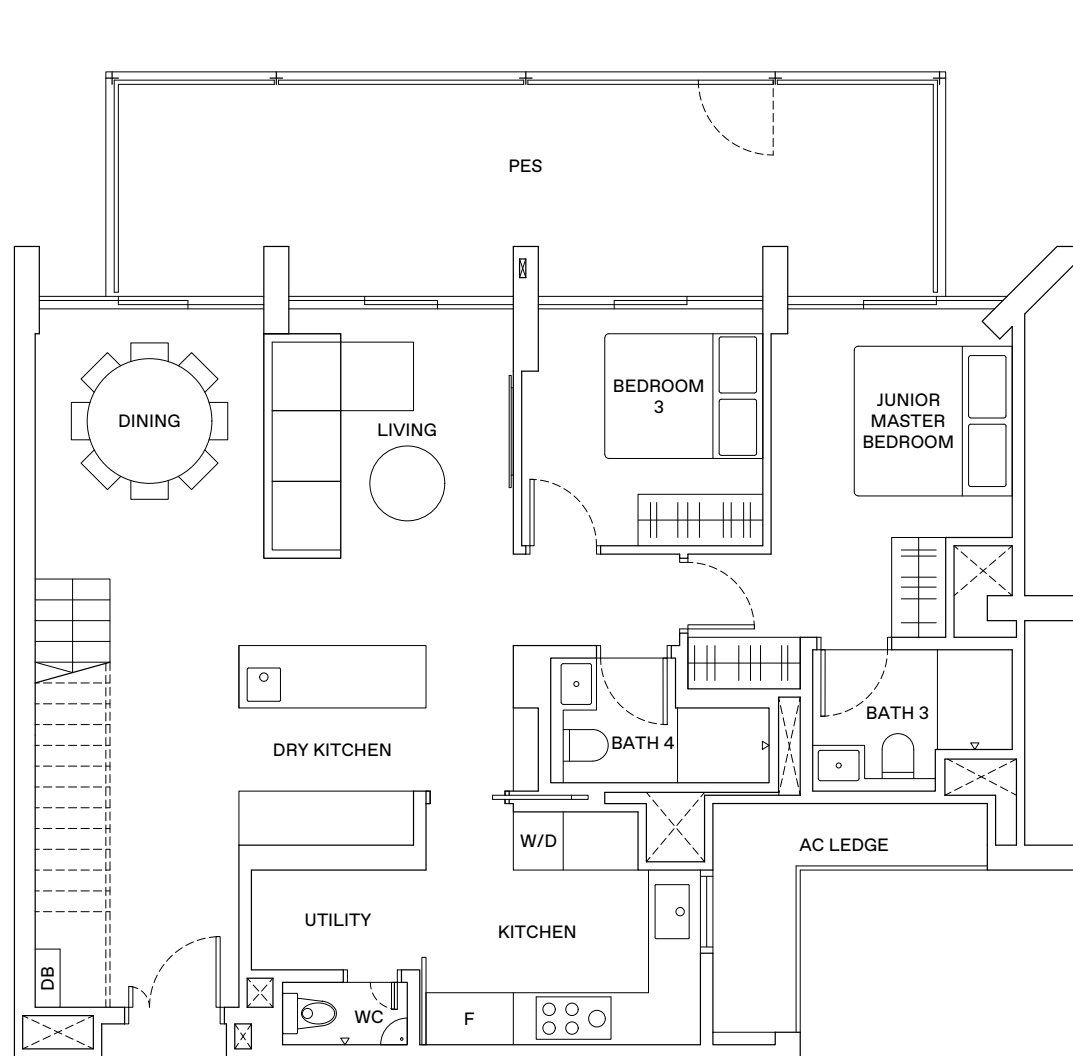

LOWER FLOOR

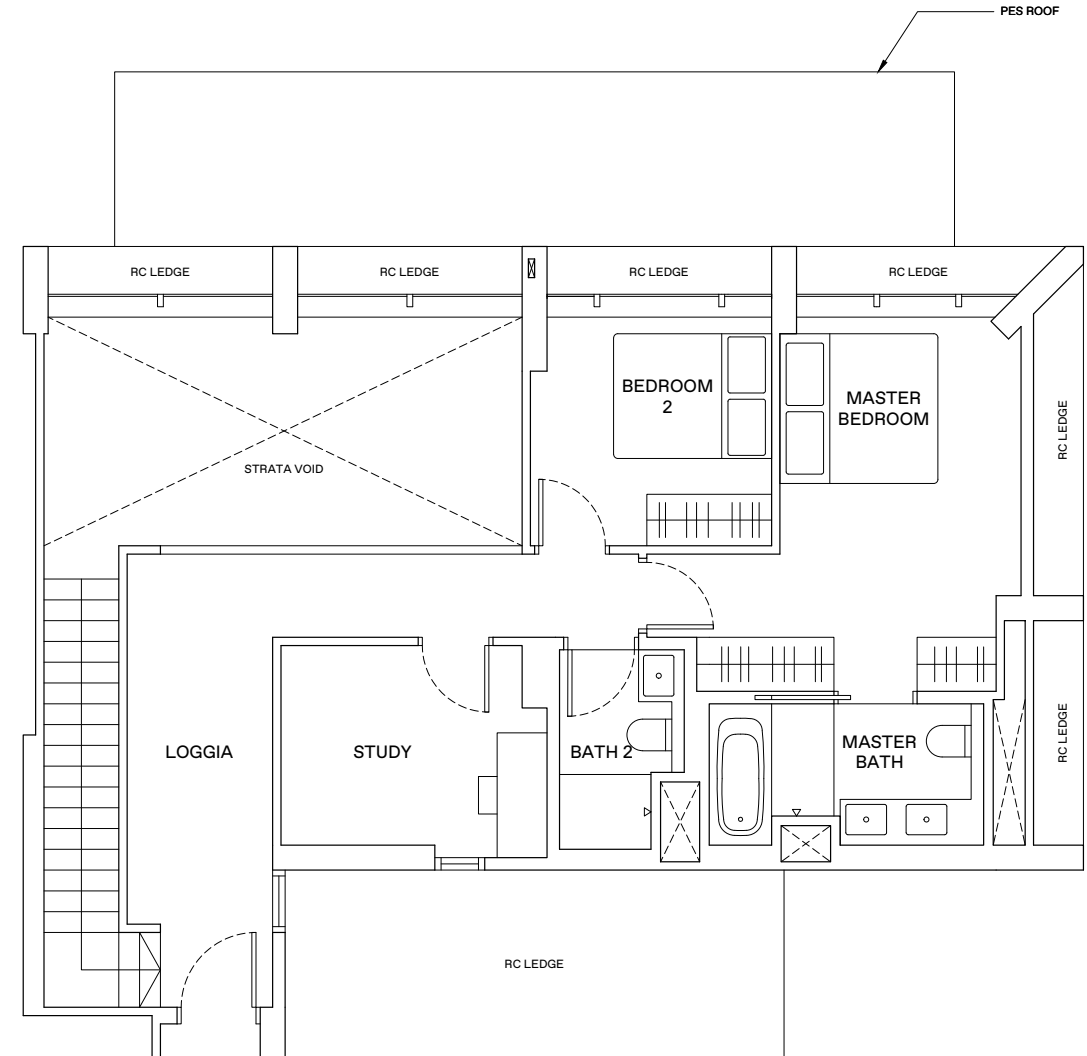

UPPER FLOOR

## LEGEND

- WD WASHER-DRYER
- W/D WASHER AND DRYER
- F FRIDGE
- DB DISTRIBUTION BOX



AREA INCLUDES AIR-CON (A/C) LEDGE, BALCONY AND STRATA VOID AREA WHERE APPLICABLE. THE PLANS ARE SUBJECT TO CHANGE AS MAY BE APPROVED BY RELEVANT AUTHORITIES. ALL FLOOR PLANS ARE APPROXIMATE MEASUREMENTS ONLY AND ARE SUBJECT TO GOVERNMENT RE-SURVEY. THE BALCONY SHALL NOT BE ENCLOSED UNLESS WITH THE APPROVED BALCONY SCREEN. FOR AN ILLUSTRATION OF THE APPROVED BALCONY SCREEN, PLEASE REFER TO THE DIAGRAM ANNEXED HERETO AS 'ANNEXURE A'.

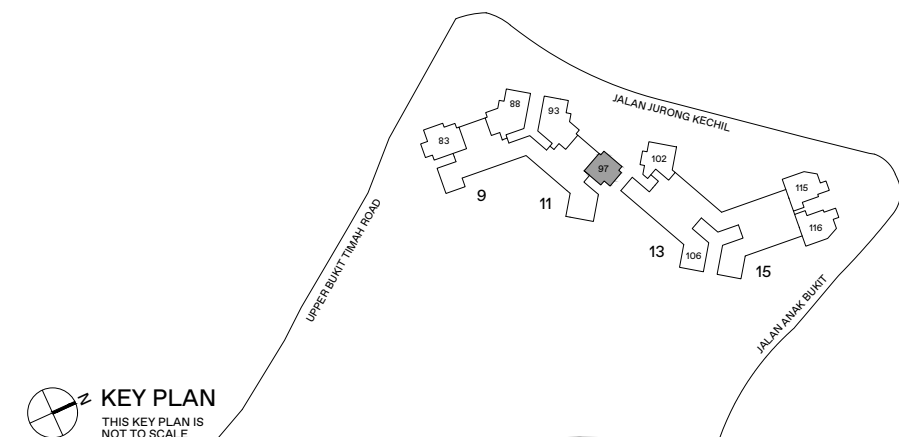

**KEY PLAN**  
THIS KEY PLAN IS NOT TO SCALE

**5-BEDROOM . TYPE G3**  
217 sqm | 2,336 sqft

9 Jalan Anak Bukit: #04-88

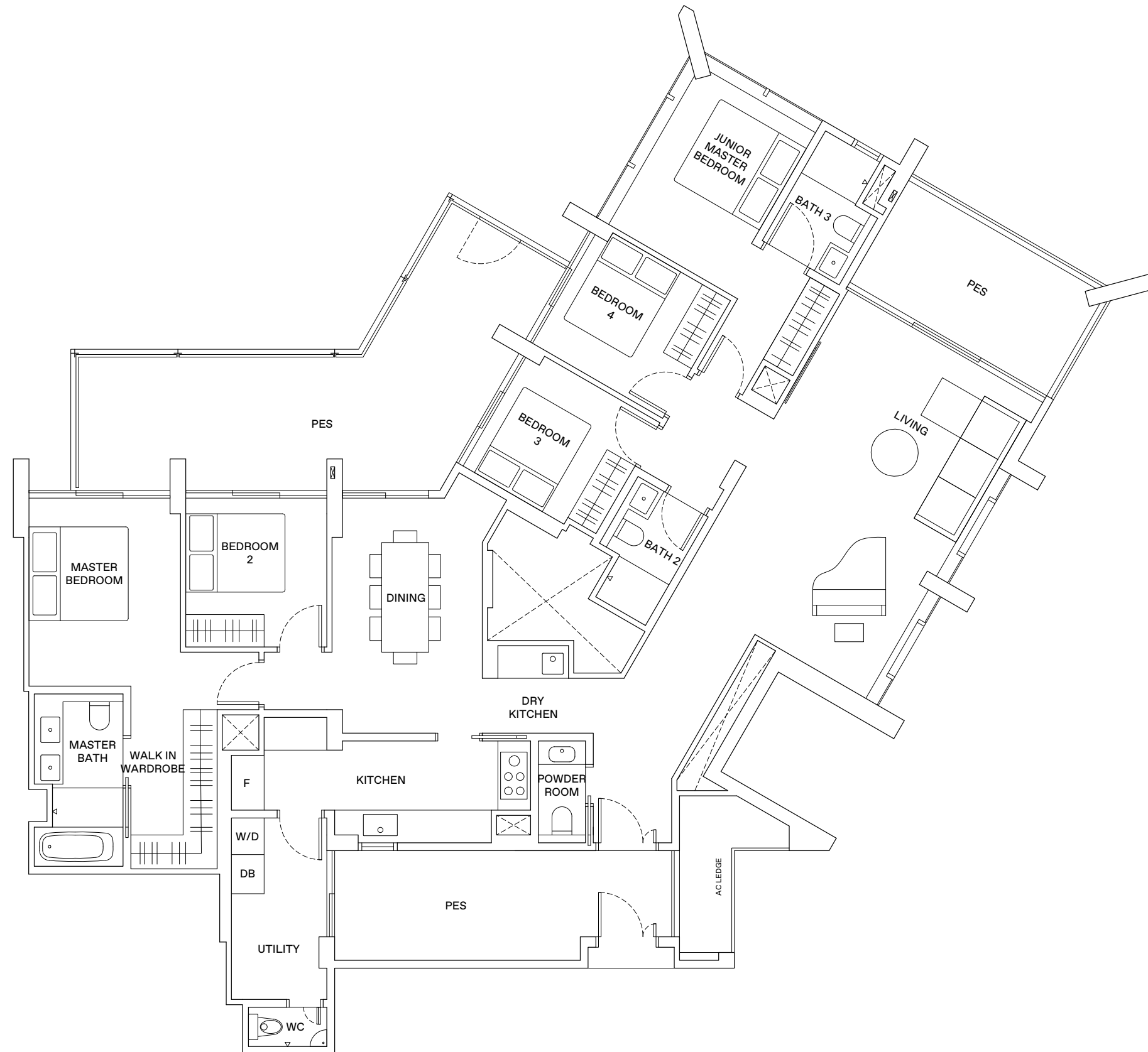

**LEGEND**

WD	WASHER-DRYER
W/D	WASHER AND DRYER
F	FRIDGE
DB	DISTRIBUTION BOX



AREA INCLUDES AIR-CON (A/C) LEDGE, BALCONY AND STRATA VOID AREA WHERE APPLICABLE. THE PLANS ARE SUBJECT TO CHANGE AS MAY BE APPROVED BY RELEVANT AUTHORITIES. ALL FLOOR PLANS ARE APPROXIMATE MEASUREMENTS ONLY AND ARE SUBJECT TO GOVERNMENT RE-SURVEY. THE BALCONY SHALL NOT BE ENCLOSED UNLESS WITH THE APPROVED BALCONY SCREEN. FOR AN ILLUSTRATION OF THE APPROVED BALCONY SCREEN, PLEASE REFER TO THE DIAGRAM ANNEXED HERETO AS 'ANNEXURE A'.

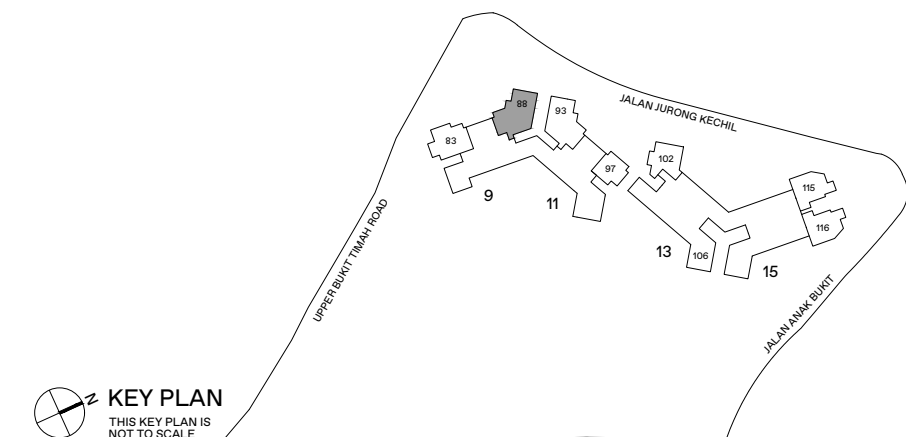

**KEY PLAN**  
THIS KEY PLAN IS NOT TO SCALE



**5-BEDROOM . TYPE G4**  
218 sqm | 2,347 sqft

11 Jalan Anak Bukit: #04-93



**LEGEND**

- WD WASHER-DRYER
- W/D WASHER AND DRYER
- F FRIDGE
- DB DISTRIBUTION BOX



AREA INCLUDES AIR-CON (A/C) LEDGE, BALCONY AND STRATA VOID AREA WHERE APPLICABLE. THE PLANS ARE SUBJECT TO CHANGE AS MAY BE APPROVED BY RELEVANT AUTHORITIES. ALL FLOOR PLANS ARE APPROXIMATE MEASUREMENTS ONLY AND ARE SUBJECT TO GOVERNMENT RE-SURVEY. THE BALCONY SHALL NOT BE ENCLOSED UNLESS WITH THE APPROVED BALCONY SCREEN. FOR AN ILLUSTRATION OF THE APPROVED BALCONY SCREEN, PLEASE REFER TO THE DIAGRAM ANNEXED HERETO AS 'ANNEXURE A'.

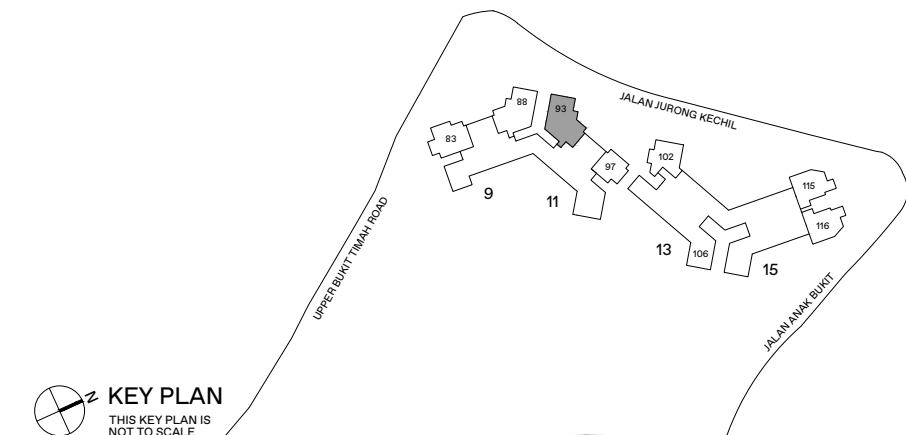

**KEY PLAN**  
THIS KEY PLAN IS NOT TO SCALE

**5-BEDROOM . TYPE G5**

279 sqm | 3,003 sqft

13 Jalan Anak Bukit: #04-102

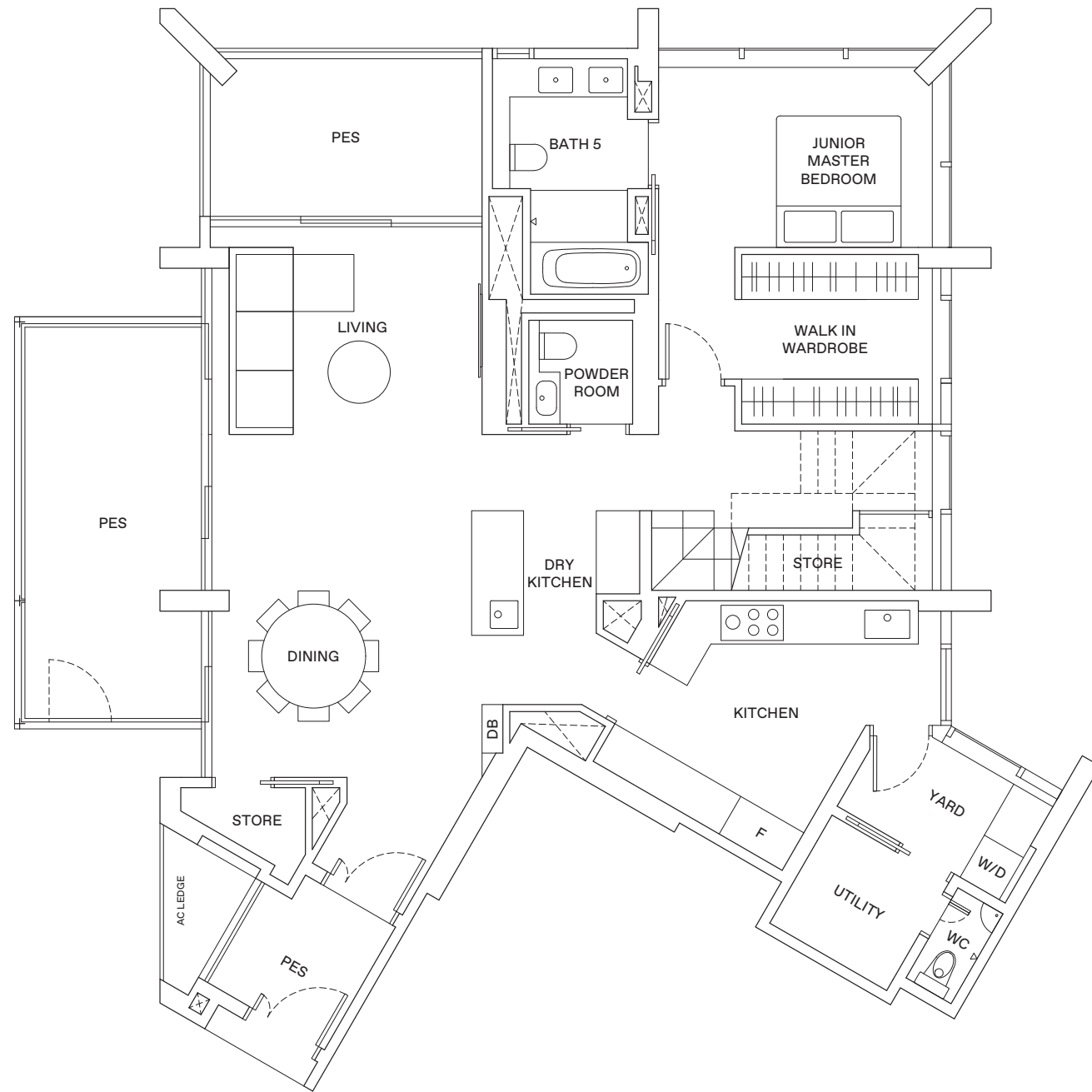

**LOWER FLOOR**

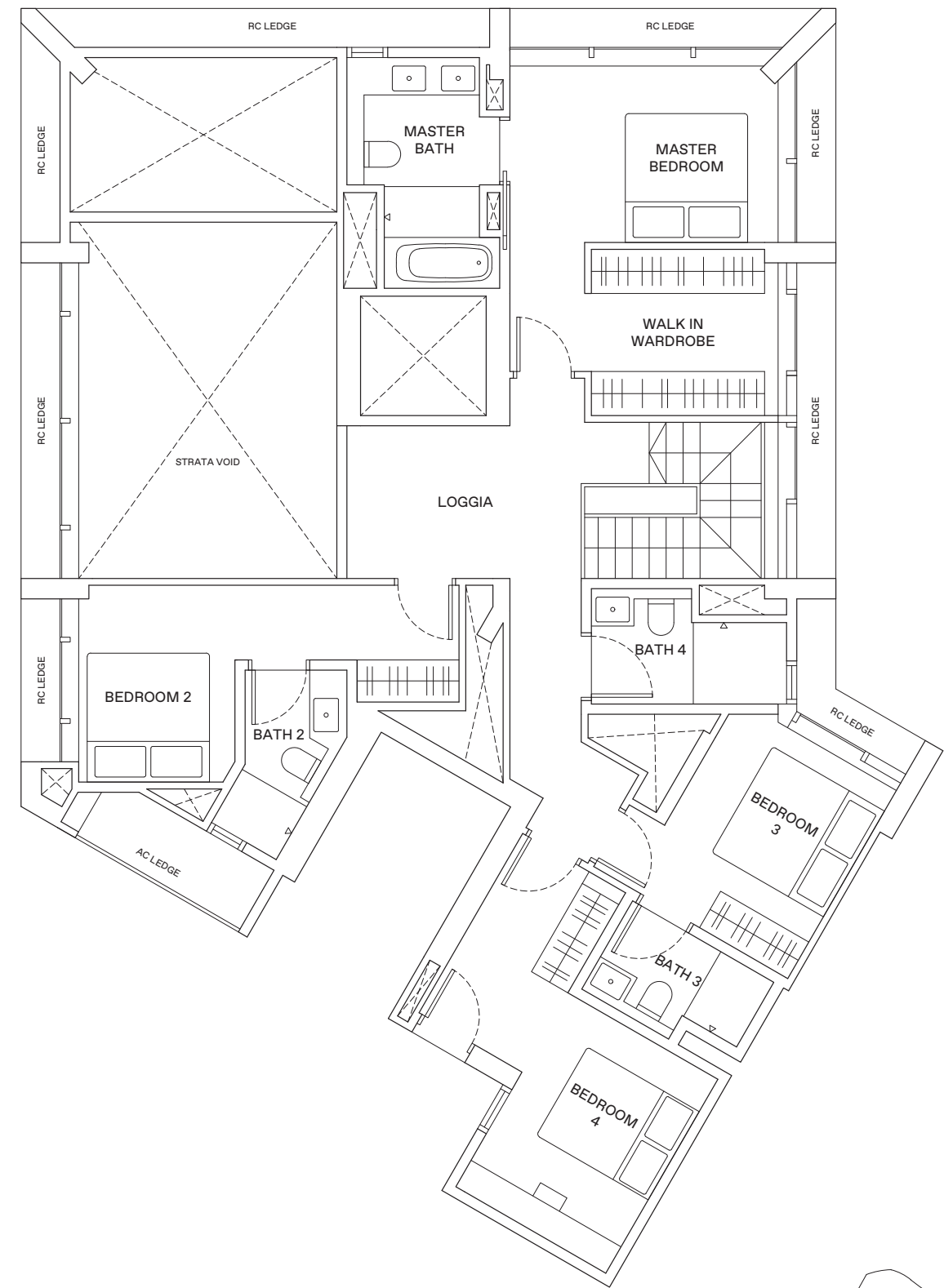

**UPPER FLOOR**

**LEGEND**

- WD WASHER-DRYER
- W/D WASHER AND DRYER
- F FRIDGE
- DB DISTRIBUTION BOX



AREA INCLUDES AIR-CON (A/C) LEDGE, BALCONY AND STRATA VOID AREA WHERE APPLICABLE. THE PLANS ARE SUBJECT TO CHANGE AS MAY BE APPROVED BY RELEVANT AUTHORITIES. ALL FLOOR PLANS ARE APPROXIMATE MEASUREMENTS ONLY AND ARE SUBJECT TO GOVERNMENT RE-SURVEY. THE BALCONY SHALL NOT BE ENCLOSED UNLESS WITH THE APPROVED BALCONY SCREEN. FOR AN ILLUSTRATION OF THE APPROVED BALCONY SCREEN, PLEASE REFER TO THE DIAGRAM ANNEXED HERETO AS "ANNEXURE A".

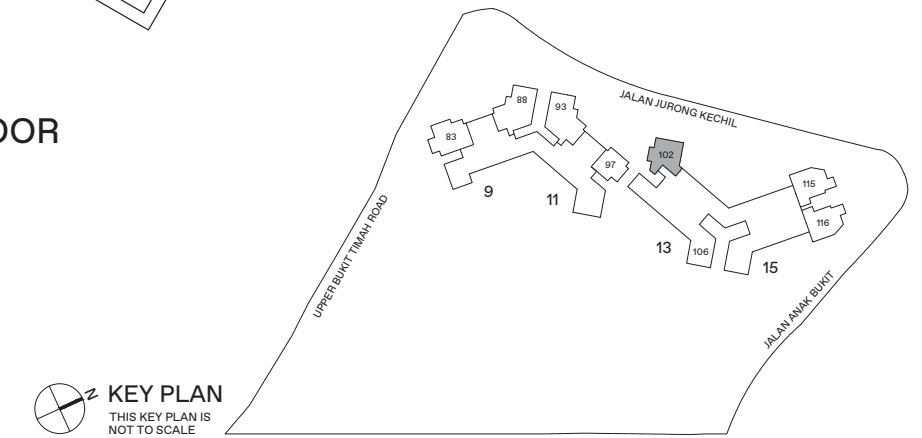



**KEY PLAN**  
THIS KEY PLAN IS NOT TO SCALE



# UNIT PLAN LEVEL 12-17



## TREETOPS

-  4-Bedroom + Study (Sky Terrace)  
Type D5
-  5-Bedroom (Sky Terrace)  
Type E1-E3



# 4 - BEDROOM + STUDY . TYPE D5

145 sqm | 1,561 sqft

13 Jalan Anak Bukit: #17-102

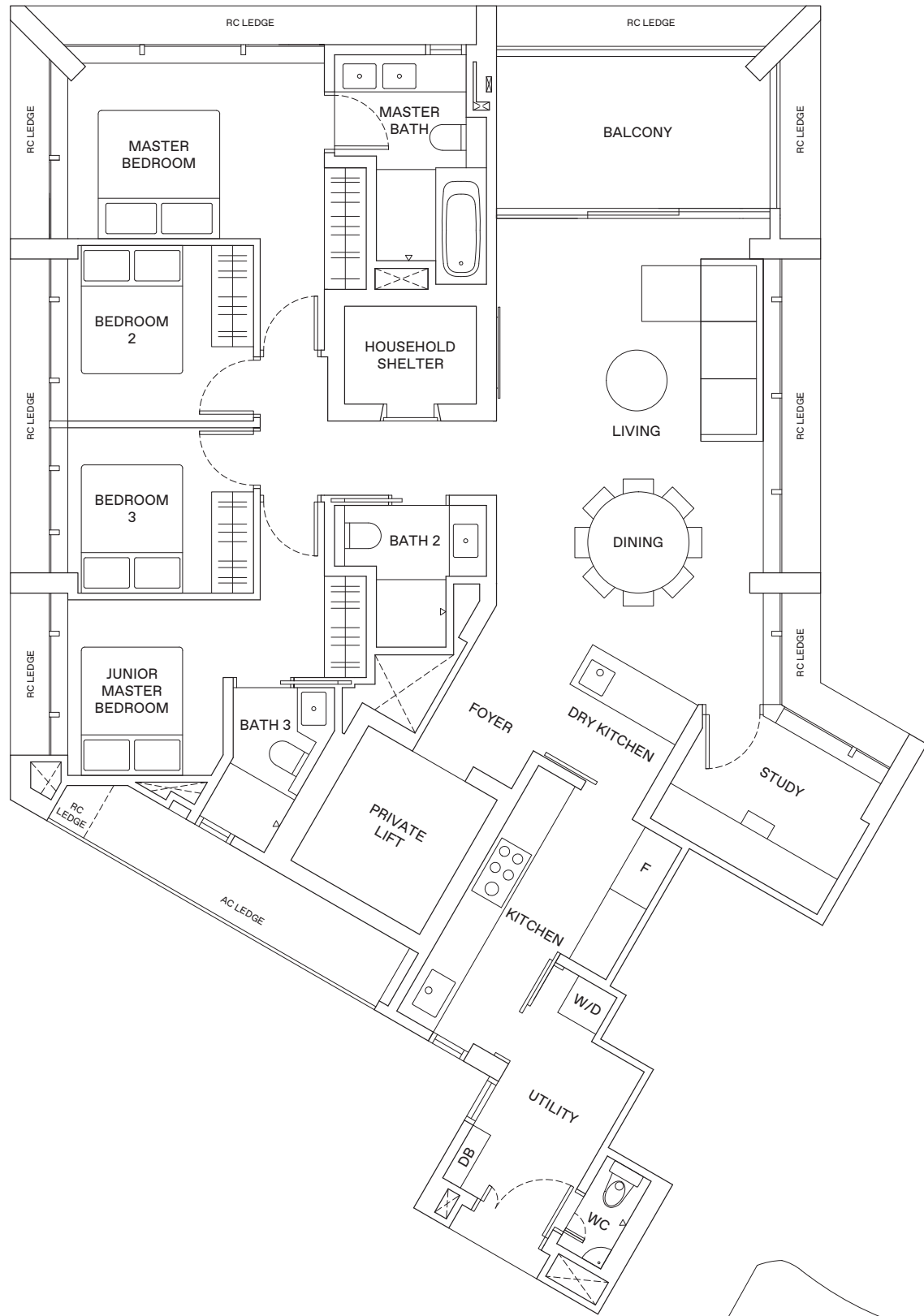

## LEGEND

- WD WASHER-DRYER
- W/D WASHER AND DRYER
- F FRIDGE
- DB DISTRIBUTION BOX



AREA INCLUDES AIR-CON (A/C) LEDGE, BALCONY AND STRATA VOID AREA WHERE APPLICABLE. THE PLANS ARE SUBJECT TO CHANGE AS MAY BE APPROVED BY RELEVANT AUTHORITIES. ALL FLOOR PLANS ARE APPROXIMATE MEASUREMENTS ONLY AND ARE SUBJECT TO GOVERNMENT RE-SURVEY. THE BALCONY SHALL NOT BE ENCLOSED UNLESS WITH THE APPROVED BALCONY SCREEN. FOR AN ILLUSTRATION OF THE APPROVED BALCONY SCREEN, PLEASE REFER TO THE DIAGRAM ANNEXED HERETO AS 'ANNEXURE A'.

**KEY PLAN**  
THIS KEY PLAN IS NOT TO SCALE

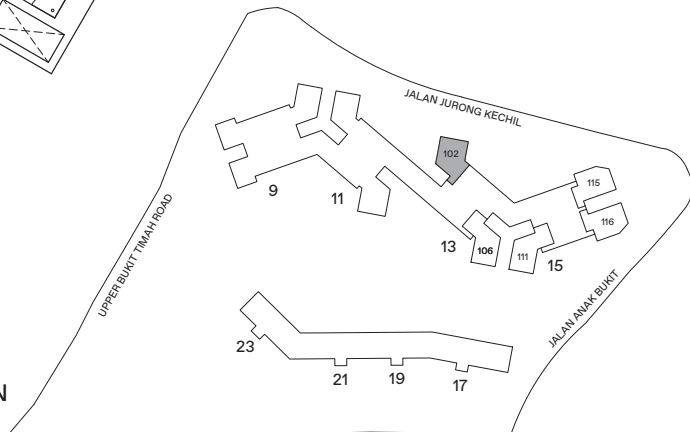

# 5 - BEDROOM . TYPE E1

164 sqm | 1,765 sqft

15 Jalan Anak Bukit: #17-115 (Mirrored)  
#17-116

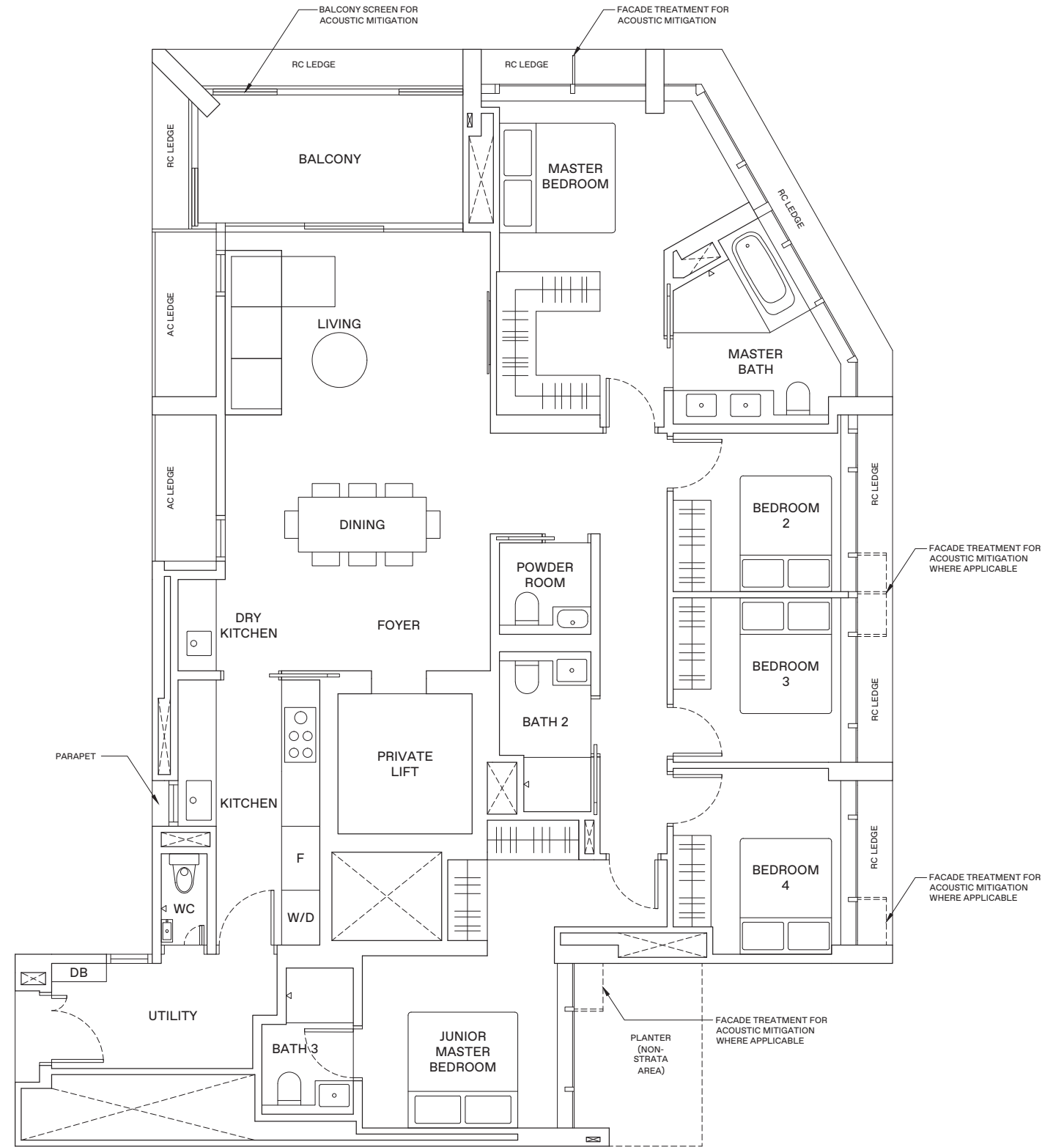

## LEGEND

- WD WASHER-DRYER
- W/D WASHER AND DRYER
- F FRIDGE
- DB DISTRIBUTION BOX

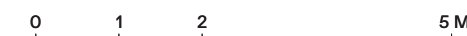

AREA INCLUDES AIR-CON (A/C) LEDGE, BALCONY AND STRATA VOID AREA WHERE APPLICABLE. THE PLANS ARE SUBJECT TO CHANGE AS MAY BE APPROVED BY RELEVANT AUTHORITIES. ALL FLOOR PLANS ARE APPROXIMATE MEASUREMENTS ONLY AND ARE SUBJECT TO GOVERNMENT RE-SURVEY. THE BALCONY SHALL NOT BE ENCLOSED UNLESS WITH THE APPROVED BALCONY SCREEN. FOR AN ILLUSTRATION OF THE APPROVED BALCONY SCREEN, PLEASE REFER TO THE DIAGRAM ANNEXED HERETO AS 'ANNEXURE A'.

**KEY PLAN**  
THIS KEY PLAN IS NOT TO SCALE

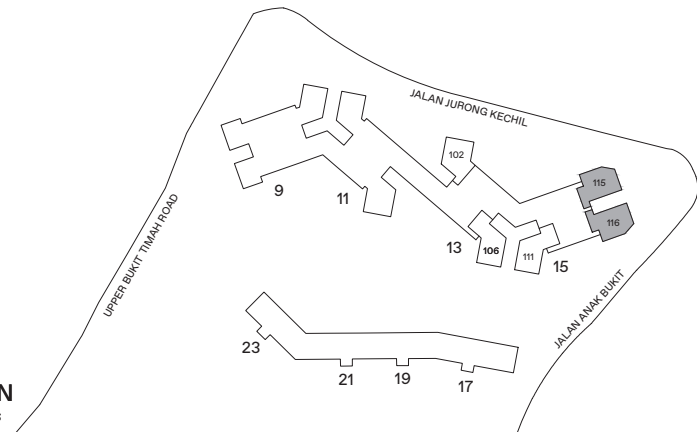

# 5-BEDROOM . TYPE E2

178 sqm | 1,916 sqft

15 Jalan Anak Bukit: #17-111

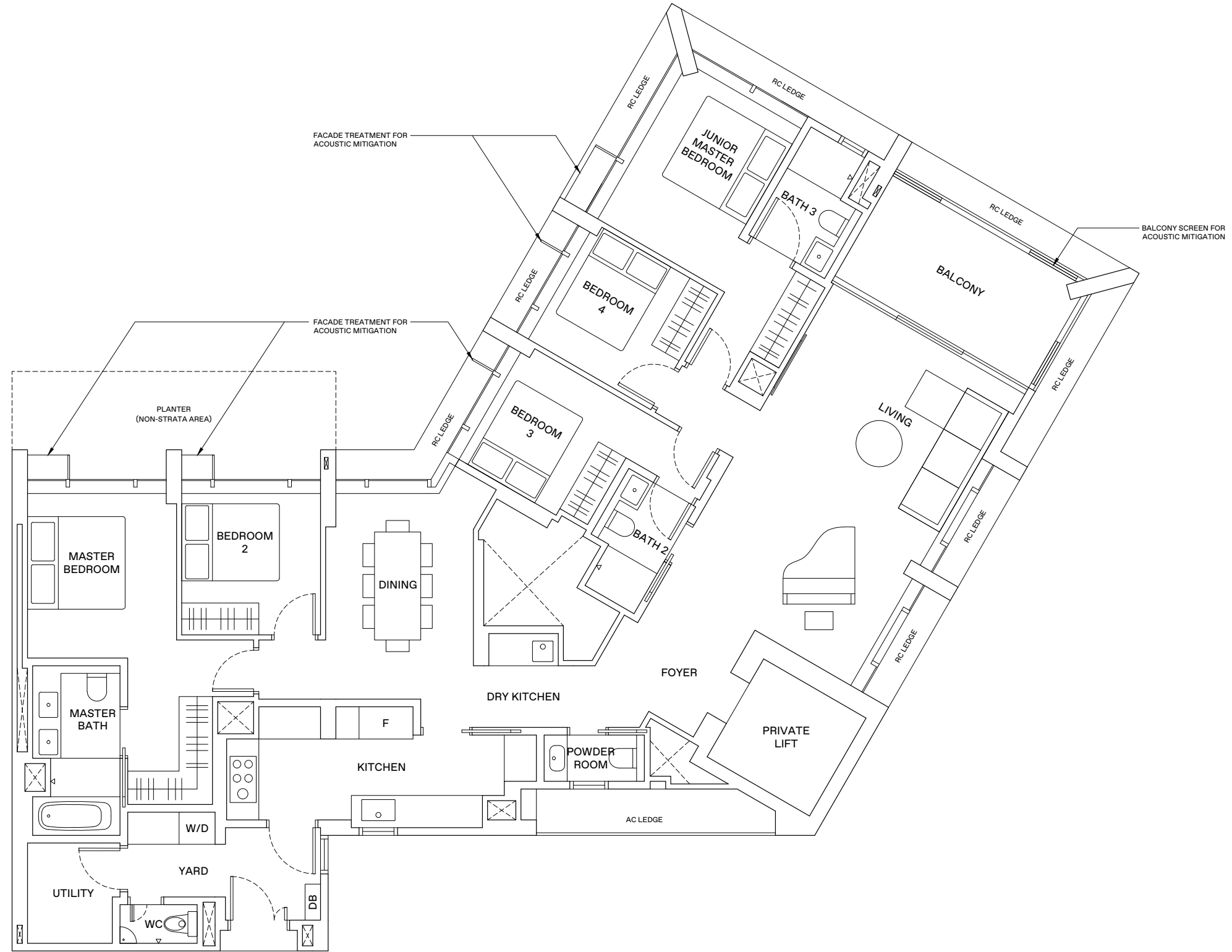

## LEGEND

WD	WASHER-DRYER
W/D	WASHER AND DRYER
F	FRIDGE
DB	DISTRIBUTION BOX



AREA INCLUDES AIR-CON (A/C) LEDGE, BALCONY AND STRATA VOID AREA WHERE APPLICABLE. THE PLANS ARE SUBJECT TO CHANGE AS MAY BE APPROVED BY RELEVANT AUTHORITIES. ALL FLOOR PLANS ARE APPROXIMATE MEASUREMENTS ONLY AND ARE SUBJECT TO GOVERNMENT RE-SURVEY. THE BALCONY SHALL NOT BE ENCLOSED UNLESS WITH THE APPROVED BALCONY SCREEN. FOR AN ILLUSTRATION OF THE APPROVED BALCONY SCREEN, PLEASE REFER TO THE DIAGRAM ANNEXED HERETO AS 'ANNEXURE A'.

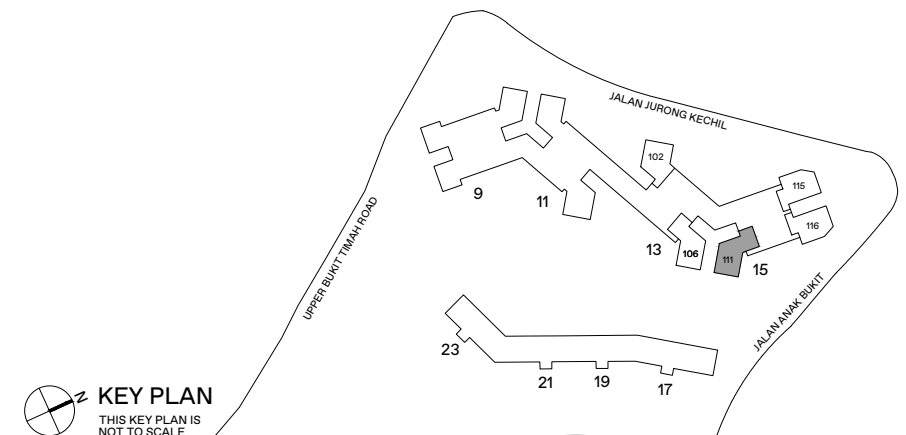

**KEY PLAN**  
THIS KEY PLAN IS NOT TO SCALE



# 5-BEDROOM . TYPE E3

178 sqm | 1,916 sqft

13 Jalan Anak Bukit: #17-106

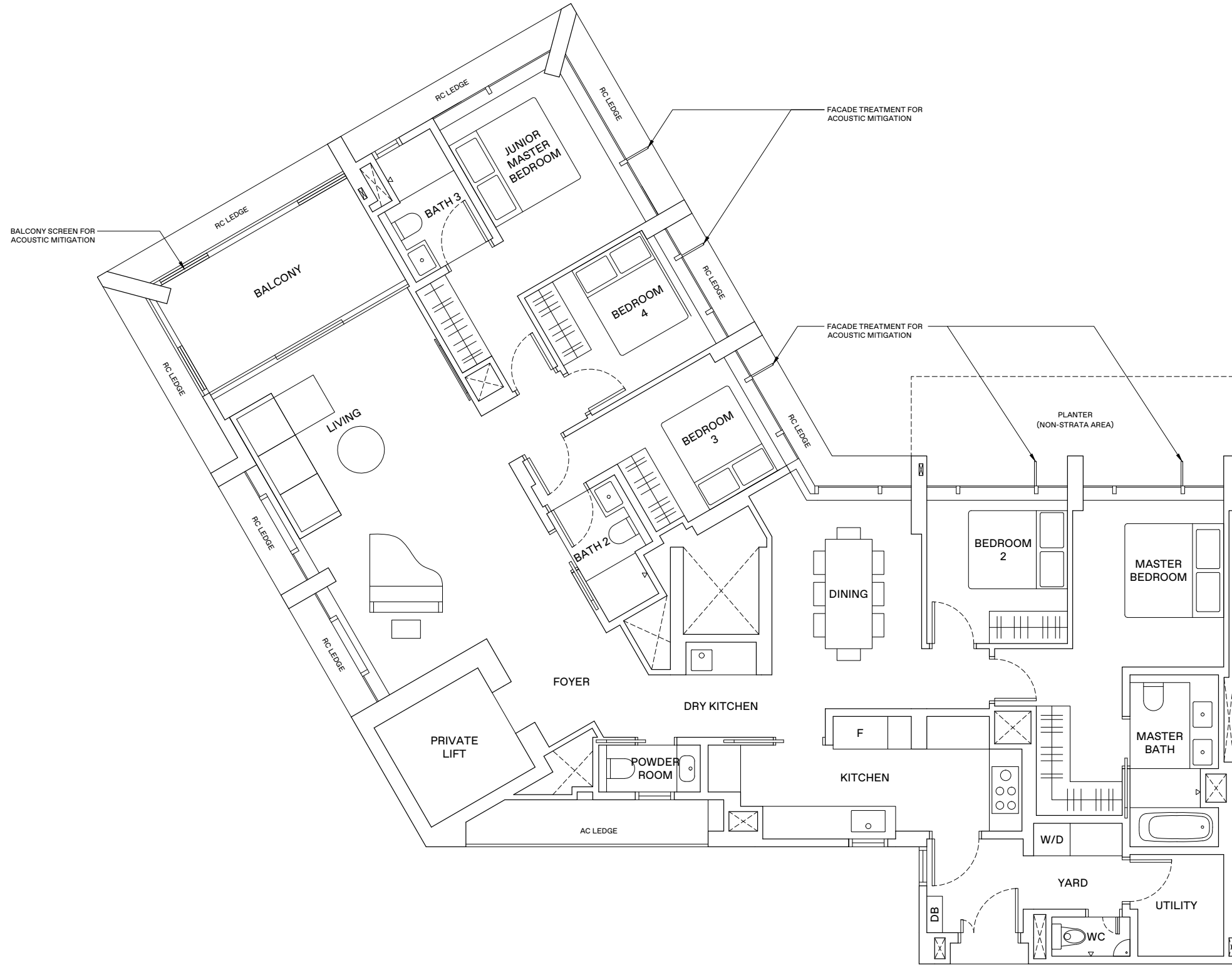

## LEGEND

- WD WASHER-DRYER
- W/D WASHER AND DRYER
- F FRIDGE
- DB DISTRIBUTION BOX



AREA INCLUDES AIR-CON (A/C) LEDGE, BALCONY AND STRATA VOID AREA WHERE APPLICABLE. THE PLANS ARE SUBJECT TO CHANGE AS MAY BE APPROVED BY RELEVANT AUTHORITIES. ALL FLOOR PLANS ARE APPROXIMATE MEASUREMENTS ONLY AND ARE SUBJECT TO GOVERNMENT RE-SURVEY. THE BALCONY SHALL NOT BE ENCLOSED UNLESS WITH THE APPROVED BALCONY SCREEN. FOR AN ILLUSTRATION OF THE APPROVED BALCONY SCREEN, PLEASE REFER TO THE DIAGRAM ANNEXED HERETO AS 'ANNEXURE A'.

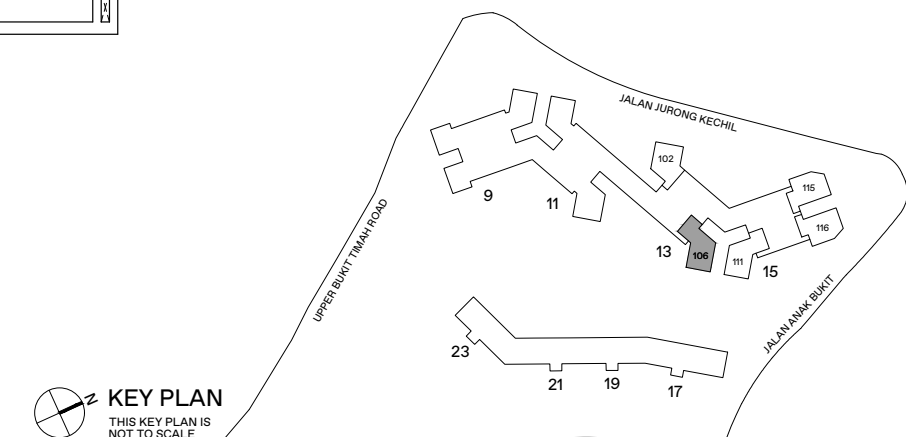

**KEY PLAN**  
THIS KEY PLAN IS NOT TO SCALE



# UNIT PLAN LEVEL 32



### Others

- A** Residential Entrance (Level 3)
- B** Water Tanks (Level 12, 17, 31, 32)
- C** Generator Set (Level 6)
- D** Substation (Level 1)
- E** Bin Centre (Level 1)
- F** Cooling Towers (Level 4)

### TREETOPS

-  5-Bedroom (Penthouse)  
Type P1-P4



# 5-BEDROOM . TYPE P1

231 sqm | 2,486 sqft

13 Jalan Anak Bukit: #32-106

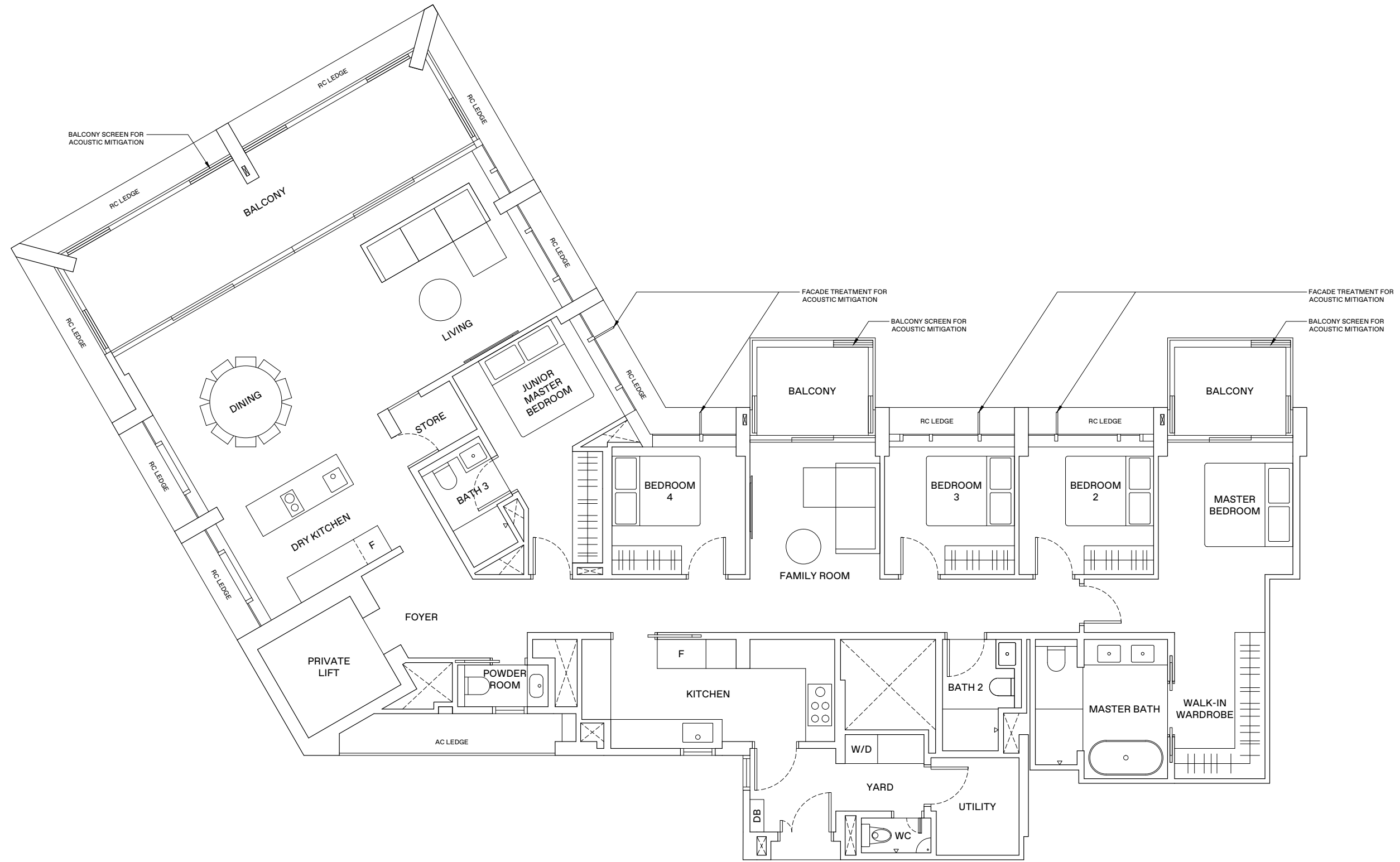

## LEGEND

- WD WASHER-DRYER
- W/D WASHER AND DRYER
- F FRIDGE
- DB DISTRIBUTION BOX



AREA INCLUDES AIR-CON (A/C) LEDGE, BALCONY AND STRATA VOID AREA WHERE APPLICABLE. THE PLANS ARE SUBJECT TO CHANGE AS MAY BE APPROVED BY RELEVANT AUTHORITIES. ALL FLOOR PLANS ARE APPROXIMATE MEASUREMENTS ONLY AND ARE SUBJECT TO GOVERNMENT RE-SURVEY. THE BALCONY SHALL NOT BE ENCLOSED UNLESS WITH THE APPROVED BALCONY SCREEN. FOR AN ILLUSTRATION OF THE APPROVED BALCONY SCREEN, PLEASE REFER TO THE DIAGRAM ANNEXED HERETO AS 'ANNEXURE A'.

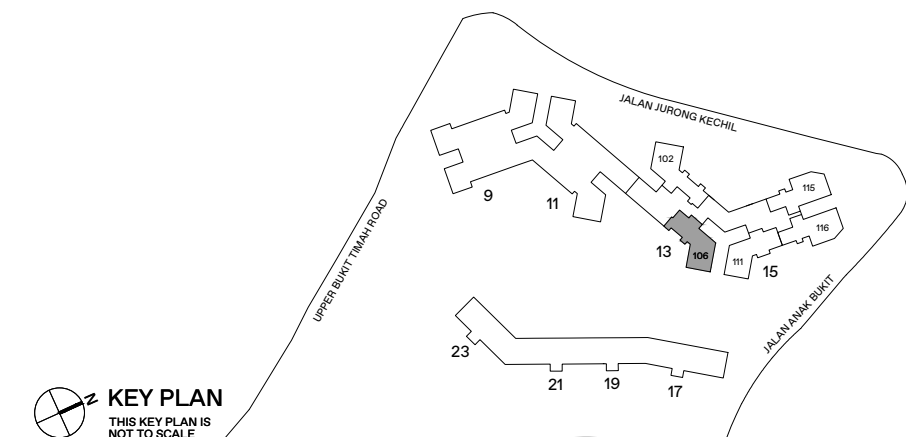

**KEY PLAN**  
THIS KEY PLAN IS NOT TO SCALE



# 5-BEDROOM . TYPE P2

231 sqm | 2,486 sqft

15 Jalan Anak Bukit: #32-111

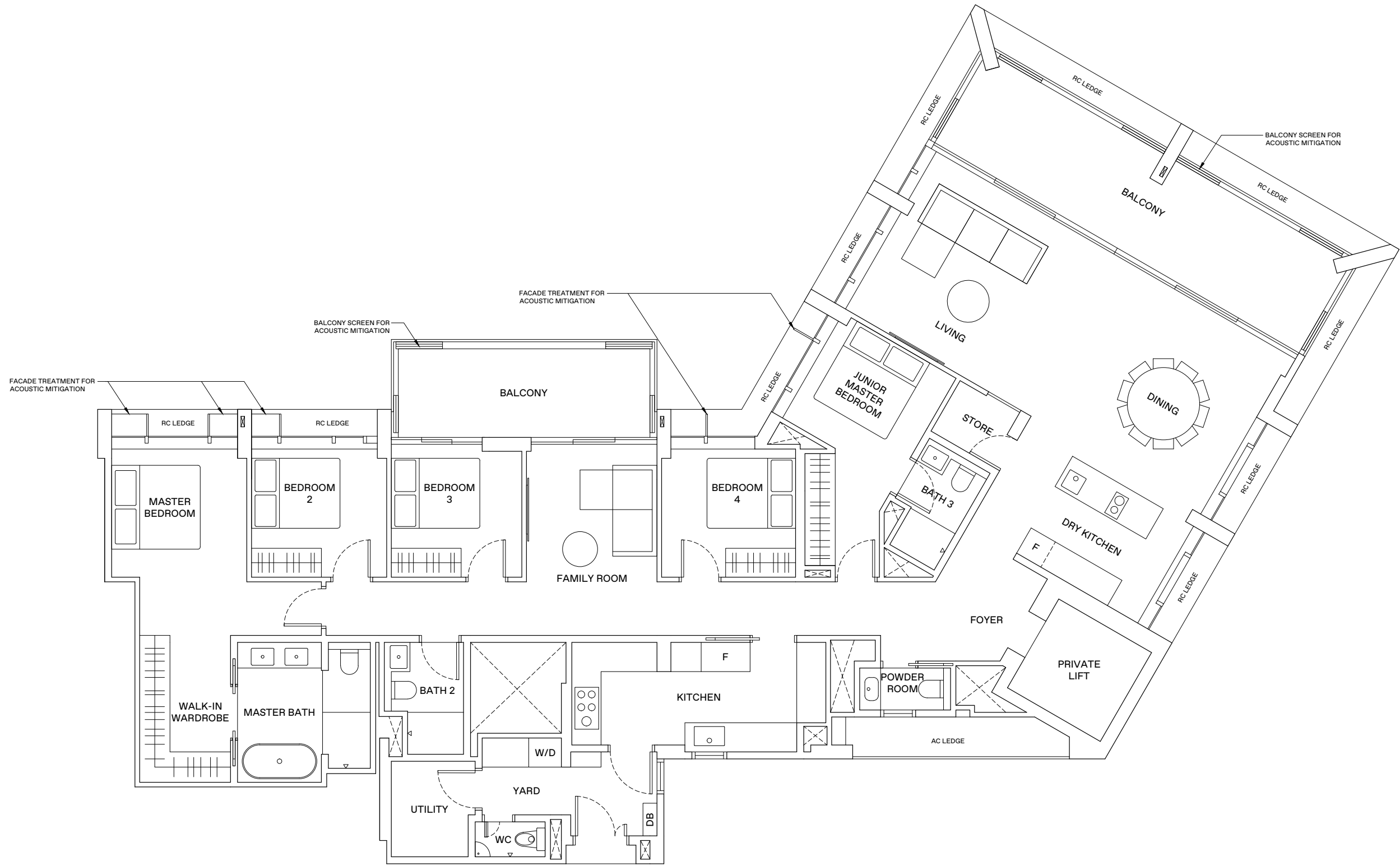

## LEGEND

- WD WASHER-DRYER
- W/D WASHER AND DRYER
- F FRIDGE
- DB DISTRIBUTION BOX



AREA INCLUDES AIR-CON (A/C) LEDGE, BALCONY AND STRATA VOID AREA WHERE APPLICABLE. THE PLANS ARE SUBJECT TO CHANGE AS MAY BE APPROVED BY RELEVANT AUTHORITIES. ALL FLOOR PLANS ARE APPROXIMATE MEASUREMENTS ONLY AND ARE SUBJECT TO GOVERNMENT RE-SURVEY. THE BALCONY SHALL NOT BE ENCLOSED UNLESS WITH THE APPROVED BALCONY SCREEN. FOR AN ILLUSTRATION OF THE APPROVED BALCONY SCREEN, PLEASE REFER TO THE DIAGRAM ANNEXED HERETO AS 'ANNEXURE A'.

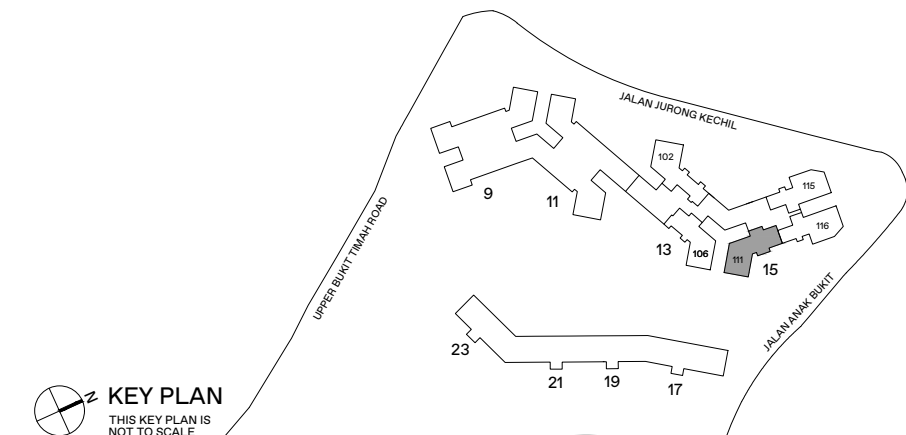

# 5-BEDROOM . TYPE P3

234 sqm | 2,519 sqft

15 Jalan Anak Bukit: #32-115 (Mirrored)  
#32-116

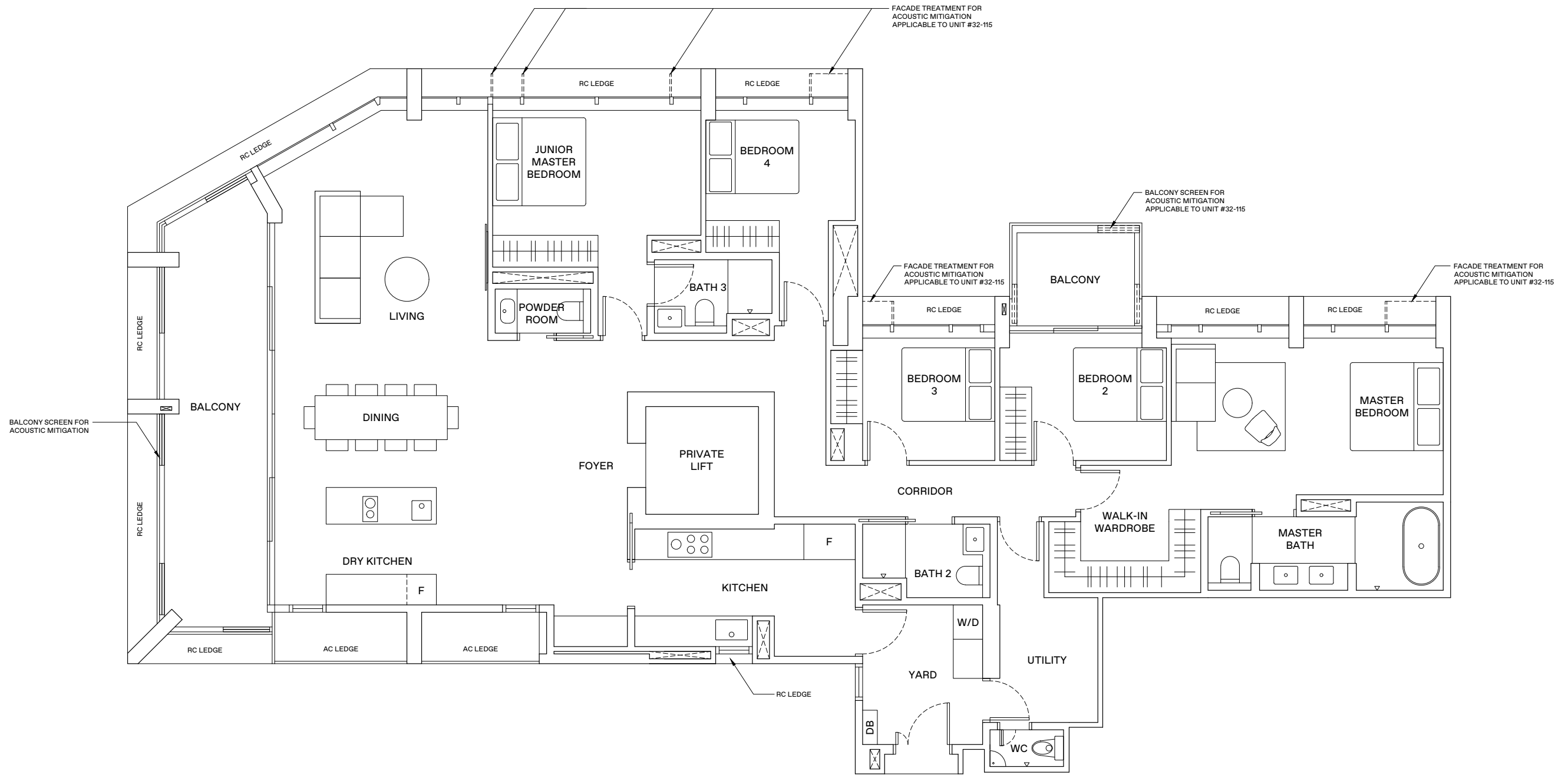

## LEGEND

- WD WASHER-DRYER
- W/D WASHER AND DRYER
- F FRIDGE
- DB DISTRIBUTION BOX



AREA INCLUDES AIR-CON (A/C) LEDGE, BALCONY AND STRATA VOID AREA WHERE APPLICABLE. THE PLANS ARE SUBJECT TO CHANGE AS MAY BE APPROVED BY RELEVANT AUTHORITIES. ALL FLOOR PLANS ARE APPROXIMATE MEASUREMENTS ONLY AND ARE SUBJECT TO GOVERNMENT RE-SURVEY. THE BALCONY SHALL NOT BE ENCLOSED UNLESS WITH THE APPROVED BALCONY SCREEN. FOR AN ILLUSTRATION OF THE APPROVED BALCONY SCREEN, PLEASE REFER TO THE DIAGRAM ANNEXED HERETO AS 'ANNEXURE A'.

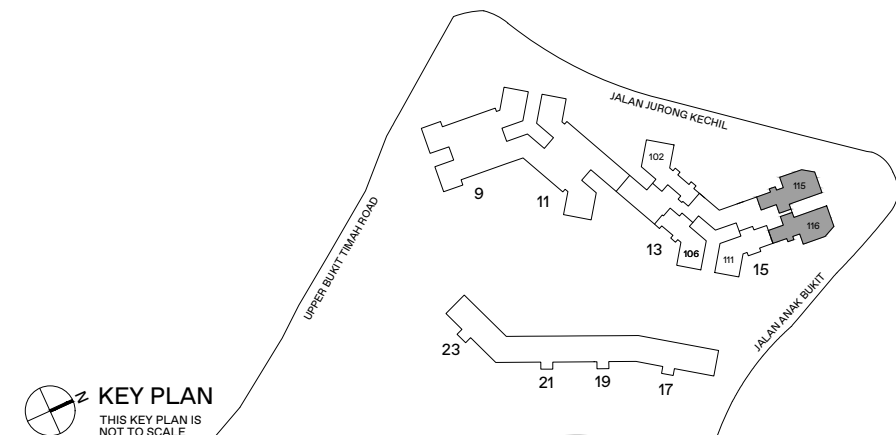

# 5-BEDROOM + STUDY . TYPE P4

261 sqm | 2,809 sqft

13 Jalan Anak Bukit: #32-102

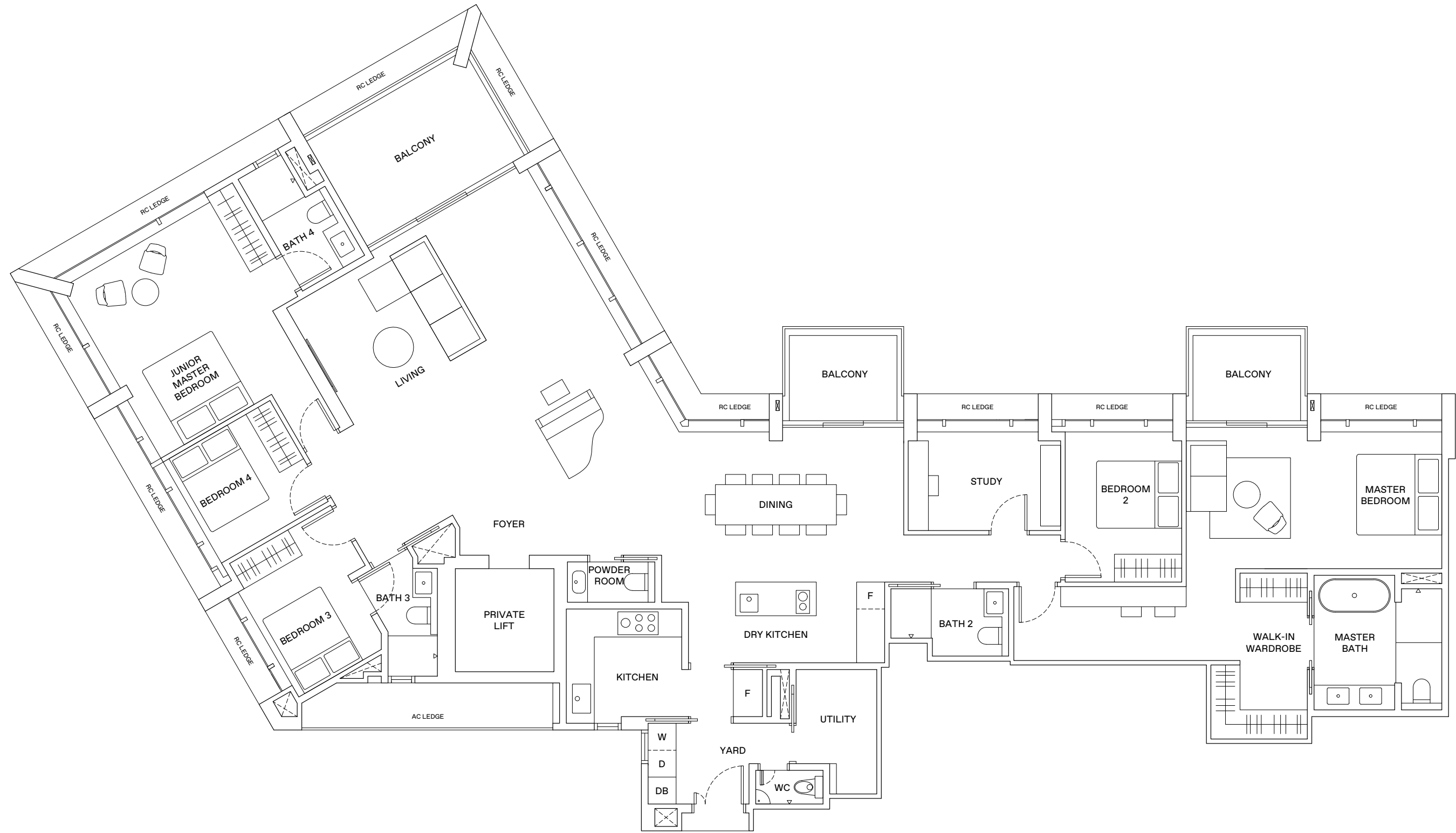

## LEGEND

- WD WASHER-DRYER
- W/D WASHER AND DRYER
- F FRIDGE
- DB DISTRIBUTION BOX



AREA INCLUDES AIR-CON (A/C) LEDGE, BALCONY AND STRATA VOID AREA WHERE APPLICABLE. THE PLANS ARE SUBJECT TO CHANGE AS MAY BE APPROVED BY RELEVANT AUTHORITIES. ALL FLOOR PLANS ARE APPROXIMATE MEASUREMENTS ONLY AND ARE SUBJECT TO GOVERNMENT RE-SURVEY. THE BALCONY SHALL NOT BE ENCLOSED UNLESS WITH THE APPROVED BALCONY SCREEN. FOR AN ILLUSTRATION OF THE APPROVED BALCONY SCREEN, PLEASE REFER TO THE DIAGRAM ANNEXED HERETO AS 'ANNEXURE A'.

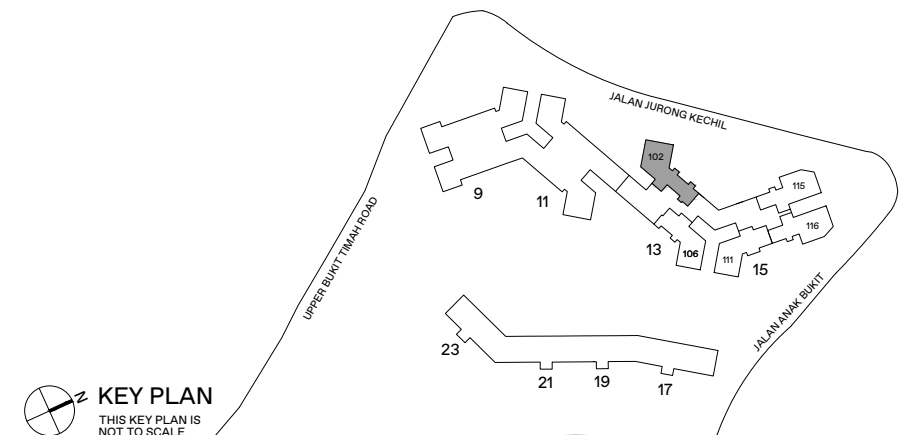

**KEY PLAN**  
THIS KEY PLAN IS NOT TO SCALE



## ANNEXURE A

### BALCONY SCREEN

APPLICABLE FOR TYPE A2 / B2\* / B3\* / B4 / B4A / B5 / B5A\* / B7 / B7A / B8 / B9P / B9 / C2 / C2A / C3 / P3\*

**Notes:**

1. The balcony shall not be enclosed unless with the approved balcony screen.
2. The purchasers shall have to bear the costs of installing the balcony screen except for the units mentioned in Note 3.
3. The balcony screen will be provided in the following units:  
 (1) #18-100 - #31-100, (2) #18-101 - #31-101, (3) #18-107 - #31-107, (4) #18-108 - #31-108,  
 (5) #05-109 - #16-109, (6) #06-110 - #16-110, (7) #18-110 - #31-110, (8) #06-117 - #16-117, (9) #18-117 - #31-117

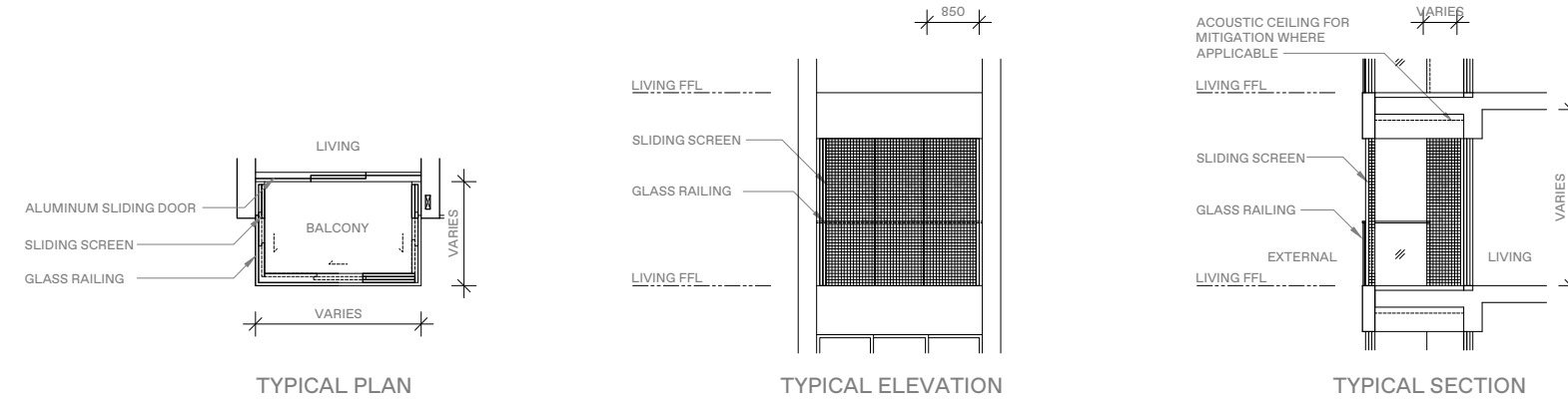

### BALCONY SCREEN

APPLICABLE FOR TYPE C6 / C7 / C8

**Notes:**

1. The balcony shall not be enclosed unless with the approved balcony screen.
2. The purchasers shall have to bear the costs of installing the balcony screen.

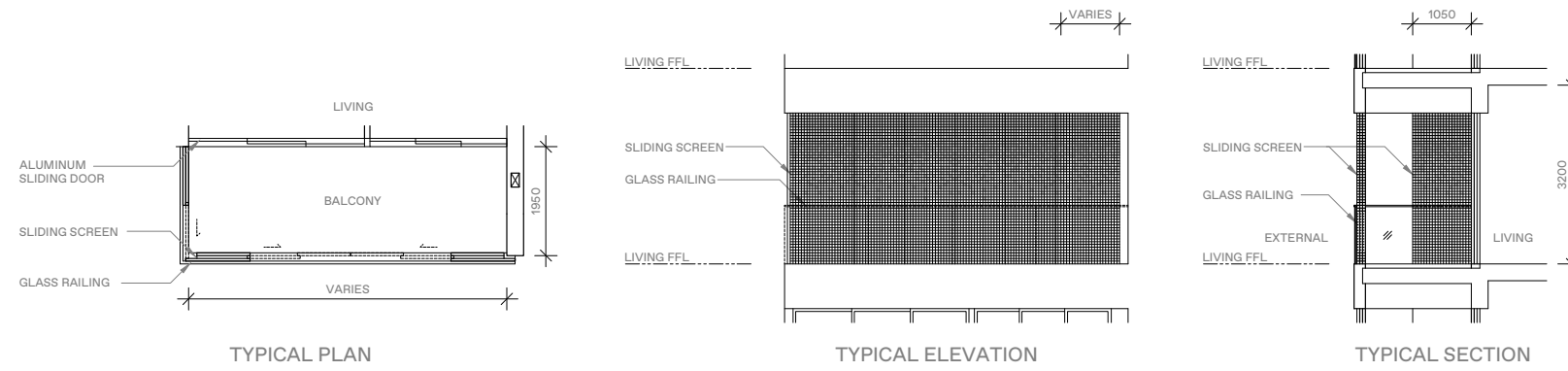

### BALCONY SCREEN

APPLICABLE FOR TYPE C4P / C4 / C9\* / C10\* / D2P / D2 / D5

**Notes:**

1. The balcony shall not be enclosed unless with the approved balcony screen.
2. The purchasers shall have to bear the costs of installing the balcony screen except for the units mentioned in Note 3.
3. The balcony screen will be provided in the following units:  
 (1) #05-106 - #32-106, (2) #05-111 - #32-111, (3) #06-115 - #32-115, (4) #06-116 - #32-116

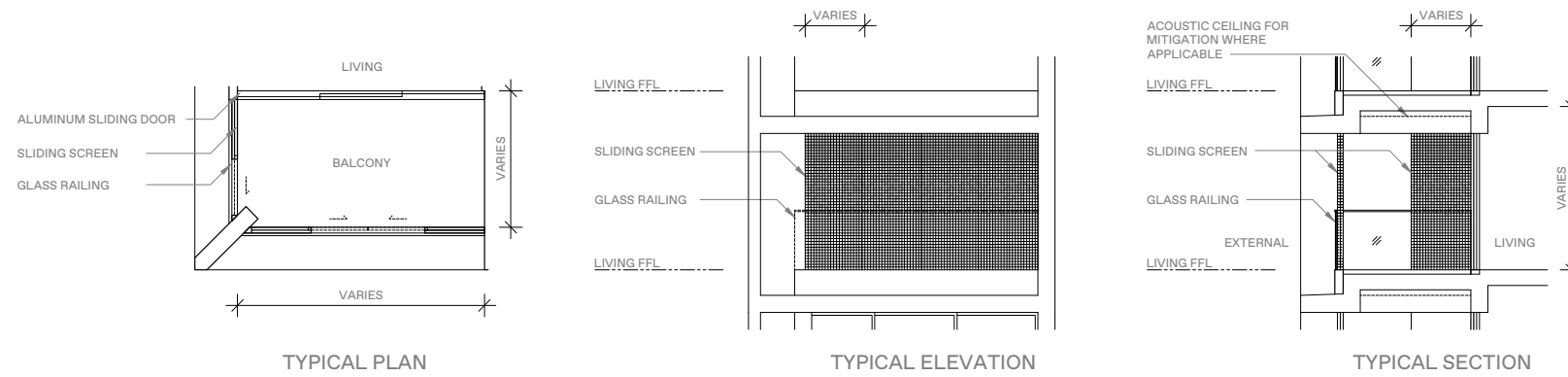

DISCLAIMER: The information contained herein is subject to change and cannot form part of an offer or contract. While every reasonable care has been taken in providing this information, the developer or its agent cannot be held responsible for any inaccuracies. Whilst we believe the contents of this brochure to be correct and accurate at time of print, they are not to be regarded as statements or representations of fact. Illustrations in the brochure are artist's impressions, which serve only to give an approximate idea of the project. All artist's impressions and all plans are subject to any amendments as may be approved by the relevant authorities. The developer reserves the right to modify any parts of the building prior to project completion as approved or directed by the Planning Authorities or as the owner deems fit in its sole discretion. The developer reserves any and all copyright, design and other proprietary rights in and to this document (or any part thereof) including all or any part of the information, material or artwork contained therein. Unless otherwise expressly agreed to in writing, this document or any part thereof may not be copied, modified, distributed, reproduced or reused without the express written consent of the developer.

Developer: FE Landmark Pte. Ltd., FEC Residences Trustee Pte. Ltd. (in its capacity as Trustee-Manager of FEC Residences Trust) & FEC Retail Trustee Pte. Ltd. (in its capacity as Trustee-Manager of FEC Retail Trust) • Licence No.: C1463 • Tenure: 99 years commencing from 29 Nov 2021 • Encumbrances: (i) Caveat IH/21880E in favour of DBS Bank Ltd. (ii) Mortgage executed in escrow in favour of DBS Bank Ltd. • Land Description: Lot No. 2843M & 2852K of MK 16 at Jalan Anak Bukit • Expected Vacant Possession Date: 31 Dec 2028 • Expected Legal Completion Date: 31 Dec 2031





THE RESERVE  
RESIDENCES



HORIZON

FLOOR PLANS

# THE HEART OF BUKIT TIMAH



Welcome to the heart of Bukit Timah, a prestigious and sought-after location that embodies the best of urban living. This prime estate is known for its upscale residences, top-tier schools, and abundance of greenery, offering an unparalleled lifestyle that combines the convenience of modern amenities with the serenity of lush greenery.

# SCHEMATIC DIAGRAM

LEGEND	
*	Mirror Layout
▲	Acoustic Ceiling
#	Balcony Screen
■	Acoustic Façade Treatment with Fins and/or Ledges
All units will be fitted with window restrictor.	







## THE RESERVE RESIDENCES

-  1-Bedroom Type A1, A2
-  2-Bedroom Type B1-B7A
-  2-Bedroom + Study Type B8-B9A
-  3-Bedroom Type C1-C4
-  3-Bedroom + Study Type C5

## HORIZON

-  3-Bedroom Type C9-C10P
-  4-Bedroom Type D2-D4

## TREETOPS

-  4-Bedroom + Study Type G1
-  4-Bedroom + Study (Sky Terrace) Type D5
-  4-Bedroom + Study (Duplex) Type G2
-  5-Bedroom Type G3, G4
-  5-Bedroom (Sky Terrace) Type E1-E3
-  5-Bedroom (Duplex) Type G5
-  5-Bedroom (Penthouse) Type P1-P4

### 9 JALAN ANAK BUKIT

### 11 JALAN ANAK BUKIT

UNIT / FLOOR	80	81	82	83	84	85	86	87	88	89	90	91	92	93	94	95	96	97	98	99	UNIT / FLOOR	
17	SKY TERRACE											SKY TERRACE								17		
16	A1	A1*	C4▲	C4**▲	A1	A2	A2*	B3*	C9	B7	A1*	A1	C2	C10	B3	A2	A2*	C3	D2▲	B1	16	
15	A1	A1*	C4▲	C4**▲	A1	A2	A2*	B3*	C9	B7	A1*	A1	C2	C10	B3	A2	A2*	C3	D2▲	B1	15	
14	A1	A1*	C4▲	C4**▲	A1	A2	A2*	B3*	C9	B7	A1*	A1	C2	C10	B3	A2	A2*	C3	D2▲	B1	14	
13	A1	A1*	C4▲	C4**▲	A1	A2	A2*	B3*	C9	B7	A1*	A1	C2	C10	B3	A2	A2*	C3	D2▲	B1	13	
12	A1	A1*	C4▲	C4**▲	A1	A2	A2*	B3*	C9	B7	A1*	A1	C2	C10	B3	A2	A2*	C3	D2▲	B1	12	
11	A1	A1*	C4▲	C4**▲	A1	A2	A2*	B3*	C9	B7	A1*	A1	C2	C10	B3	A2	A2*	C3	D2▲	B1	11	
10	A1	A1*	C4▲	C4**▲	A1	A2	A2*	B3*	C9	B7	A1*	A1	C2	C10	B3	A2	A2*	C3	D2▲	B1	10	
9	A1	A1*	C4▲	C4**▲	A1	A2	A2*	B3*	C9	B7	A1*	A1	C2	C10	B3	A2	A2*	C3	D2▲	B1	9	
8	A1	A1*	C4▲	C4**▲	A1	A2	A2*	B3*	C9	B7	A1*	A1	C2	C10	B3	A2	A2*	C3	D2▲	B1	8	
7	A1	A1*	C4▲	C4**▲	A1	A2	A2*	B3*	C9	B7	A1*	A1	C2	C10	B3	A2	A2*	C3	D2▲	B1	7	
6	A1	A1*	C4▲	C4**▲	A1	A2	A2*	B3*	C9	B7	A1*	A1	C2	C10	B3	A2	A2*	C3	D2▲	B1	6	
5	LANDSCAPE		C4P▲	C4**▲	A1	LANDSCAPE		B3*	C9	LANDSCAPE		LANDSCAPE		C10	B3	LANDSCAPE		G2	D2P▲	LANDSCAPE		5
4	LANDSCAPE / RESIDENTIAL CARPARK			G1▲		LANDSCAPE / RESIDENTIAL CARPARK		G3		LANDSCAPE / RESIDENTIAL CARPARK		LANDSCAPE / RESIDENTIAL CARPARK		G4		LANDSCAPE / RESIDENTIAL CARPARK		G2		LANDSCAPE / RESIDENTIAL CARPARK		4
3	RETAIL											BUS INTERCHANGE								3		
2	RETAIL											BUS INTERCHANGE								2		
1	RETAIL											RETAIL								1		
B1	RETAIL											RETAIL								B1		
B1M	RETAIL											RETAIL								B1M		

Continued on next page



UNIT / FLOOR	100	101	102	103	104	105	106	107	108	109	110	111	112	113	114	115	116	117	UNIT / FLOOR			
33	ROOF TERRACE									ROOF TERRACE									33			
32	P4			WATER TANK			P1▲#■			P2▲#■			WATER TANK			P3*▲#■			P3▲#■			32
31	B5A*▲#■	B9A▲#■	D2	B4A	B8*		C10▲#■	B6▲#■	B5A▲#■	C5▲#■	C9▲#■		B8	B5A*	D4*▲#■	D4▲#■	C1▲#■		31			
30	B5A*▲#■	B9A▲#■	D2	B4A	B8*	C2A	C10▲#■	B6▲#■	B5A▲#■	C5▲#■	C9▲#■	B7A	B8	B5A*	D4*▲#■	D4▲#■	C1▲#■		30			
29	B5A*▲#■	B9A▲#■	D2	B4A	B8*	C2A	C10▲#■	B6▲#■	B5A▲#■	C5▲#■	C9▲#■	B7A	B8	B5A*	D4*▲#■	D4▲#■	C1▲#■		29			
28	B5A*▲#■	B9A▲#■	D2	B4A	B8*	C2A	C10▲#■	B6▲#■	B5A▲#■	C5▲#■	C9▲#■	B7A	B8	B5A*	D4*▲#■	D4▲#■	C1▲#■		28			
27	B5A*▲#■	B9A▲#■	D2	B4A	B8*	C2A	C10▲#■	B6▲#■	B5A▲#■	C5▲#■	C9▲#■	B7A	B8	B5A*	D4*▲#■	D4▲#■	C1▲#■		27			
26	B5A*▲#■	B9A▲#■	D2	B4A	B8*	C2A	C10▲#■	B6▲#■	B5A▲#■	C5▲#■	C9▲#■	B7A	B8	B5A*	D4*▲#■	D4▲#■	C1▲#■		26			
25	B5A*▲#■	B9A▲#■	D2	B4A	B8*	C2A	C10▲#■	B6▲#■	B5A▲#■	C5▲#■	C9▲#■	B7A	B8	B5A*	D4*▲#■	D4▲#■	C1▲#■		25			
24	B5A*▲#■	B9A▲#■	D2	B4A	B8*	C2A	C10▲#■	B6▲#■	B5A▲#■	C5▲#■	C9▲#■	B7A	B8	B5A*	D4*▲#■	D4▲#■	C1▲#■		24			
23	B5A*▲#■	B9A▲#■	D2	B4A	B8*	C2A	C10▲#■	B6▲#■	B5A▲#■	C5▲#■	C9▲#■	B7A	B8	B5A*	D4*▲#■	D4▲#■	C1▲#■		23			
22	B5A*▲#■	B9A▲#■	D2	B4A	B8*	C2A	C10▲#■	B6▲#■	B5A▲#■	C5▲#■	C9▲#■	B7A	B8	B5A*	D4*▲#■	D4▲#■	C1▲#■		22			
21	B5A*▲#■	B9A▲#■	D2	B4A	B8*	C2A	C10▲#■	B6▲#■	B5A▲#■	C5▲#■	C9▲#■	B7A	B8	B5A*	D4*▲#■	D4▲#■	C1▲#■		21			
20	B5A*▲#■	B9A▲#■	D2	B4A	B8*	C2A	C10▲#■	B6▲#■	B5A▲#■	C5▲#■	C9▲#■	B7A	B8	B5A*	D4*▲#■	D4▲#■	C1▲#■		20			
19	B5A*▲#■	B9A▲#■	D2	B4A	B8*	C2A	C10▲#■	B6▲#■	B5A▲#■	C5▲#■	C9▲#■	B7A	B8	B5A*	D4*▲#■	D4▲#■	C1▲#■		19			
18	B5A*▲#■	B9A▲#■	D2	B4A	B8*	C2A	C10▲#■	B6▲#■	B5A▲#■	C5▲#■	C9▲#■	B7A	B8	B5A*	D4*▲#■	D4▲#■	C1▲#■		18			
17	SKY TERRACE		D5	SKY TERRACE			E3▲#■		SKY TERRACE	SKY TERRACE	E2▲#■		SKY TERRACE			E1*▲#■	E1▲#■	SKY TERRACE	17			
16	B2*■	B9■	D2	B4	B5*	C2	C10▲#■	B3■	B2■	B2*▲#■	B3*▲#■	C9▲#■	B7	B5	B5*	D4*▲#■	D4▲#■	B2▲#■	16			
15	B2*■	B9■	D2	B4	B5*	C2	C10▲#■	B3■	B2■	B2*▲#■	B3*▲#■	C9▲#■	B7	B5	B5*	D4*▲#■	D4▲#■	B2▲#■	15			
14	B2*■	B9■	D2	B4	B5*	C2	C10▲#■	B3■	B2■	B2*▲#■	B3*▲#■	C9▲#■	B7	B5	B5*	D4*▲#■	D4▲#■	B2▲#■	14			
13	B2*■	B9■	D2	B4	B5*	C2	C10▲#■	B3■	B2■	B2*▲#■	B3*▲#■	C9▲#■	B7	B5	B5*	D4*▲#■	D4▲#■	B2▲#■	13			
12	B2*■	B9■	D2	B4	B5*	C2	C10▲#■	B3■	B2■	B2*▲#■	B3*▲#■	C9▲#■	B7	B5	B5*	D4*▲#■	D4▲#■	B2▲#■	12			
11	B2*■	B9■	D2	B4	B5*	C2	C10▲#■	B3■	B2■	B2*▲#■	B3*▲#■	C9▲#■	B7	B5	B5*	D4*▲#■	D4▲#■	B2▲#■	11			
10	B2*■	B9■	D2	B4	B5*	C2	C10▲#■	B3■	B2■	B2*▲#■	B3*▲#■	C9▲#■	B7	B5	B5*	D4*▲#■	D4▲#■	B2▲#■	10			
9	B2*■	B9■	D2	B4	B5*	C2	C10▲#■	B3■	B2■	B2*▲#■	B3*▲#■	C9▲#■	B7	B5	B5*	D4*▲#■	D4▲#■	B2▲#■	9			
8	B2*■	B9■	D2	B4	B5*	C2	C10▲#■	B3■	B2■	B2*▲#■	B3*▲#■	C9▲#■	B7	B5	B5*	D4*▲#■	D4▲#■	B2▲#■	8			
7	B2*■	B9■	D2	B4	B5*	C2	C10▲#■	B3■	B2■	B2*▲#■	B3*▲#■	C9▲#■	B7	B5	B5*	D4*▲#■	D4▲#■	B2▲#■	7			
6	B2*■	B9■	D2	B4	B5*	C2	C10▲#■	B3■	B2■	B2*▲#■	B3*▲#■	C9▲#■	B7	B5	B5*	D4*▲#■	D4▲#■	B2▲#■	6			
5	LANDSCAPE	B9P■	G5	LANDSCAPE			C10P▲#■	LANDSCAPE		LANDSCAPE			C9P▲#■	LANDSCAPE			D3*▲#■	D3▲#■	LANDSCAPE	5		
4	LANDSCAPE / RESIDENTIAL CARPARK			LANDSCAPE / RESIDENTIAL CARPARK									LANDSCAPE / RESIDENTIAL CARPARK			D3P*▲#■	D3P▲#■	LANDSCAPE / RESIDENTIAL CARPARK	4			
3	RETAIL											RESIDENTIAL DROP-OFF							3			
2	RETAIL																			2		
1	RETAIL & SERVICED RESIDENCES CARPARK																			1		
B1																				B1		
B1M																				B1M		

Continued from previous page

LEGEND	
*	Mirror Layout
▲	Acoustic Ceiling
#	Balcony Screen
■	Acoustic Façade Treatment with Fins and/or Ledges
All units will be fitted with window restrictor.	



# UNIT PLAN LEVEL 4



### Others

- A Residential Entrance (Level 3)
- B Water Tanks (Level 12, 17, 31, 32)
- C Generator Set (Level 6)
- D Substation (Level 1)
- E Bin Centre (Level 1)
- F Cooling Towers (Level 4)

### HORIZON

 4-Bedroom  
Type D3P

### TREETOPS

 4-Bedroom + Study  
Type G1

 4-Bedroom + Study (Duplex)  
Type G2

 5-Bedroom  
Type G3, G4

 5-Bedroom (Duplex)  
Type G5





# UNIT PLAN LEVEL 5



## THE RESERVE RESIDENCES

-  1-Bedroom Type A1
-  2-Bedroom Type B3

-  2-Bedroom + Study Type B9P
-  3-Bedroom Type C4, C4P

## HORIZON

-  3-Bedroom Type C9-C10P
-  4-Bedroom Type D2P, D3

## TREETOPS

-  4-Bedroom + Study (Duplex) Type G2
-  5-Bedroom (Duplex) Type G5



# UNIT PLAN LEVEL 6-16





- Others**
- A Residential Entrance (Level 3)
  - B Water Tanks (Level 12, 17, 31, 32)
  - C Generator Set (Level 6)
  - D Substation (Level 1)
  - E Bin Centre (Level 1)
  - F Cooling Towers (Level 4)

## THE RESERVE RESIDENCES

-  1-Bedroom Type A1, A2
-  2-Bedroom Type B1-B5, B7
-  2-Bedroom + Study Type B9
-  3-Bedroom Type C2, C3, C4

## HORIZON

-  3-Bedroom Type C9, C10
-  4-Bedroom Type D2, D4

## CREEKSIDE

-  3-Bedroom Type C6-C8P
-  4-Bedroom Type D1, D1P





# UNIT PLAN LEVEL 18-30



## THE RESERVE RESIDENCES

 2-Bedroom  
Type B4A-B7A

 2-Bedroom + Study  
Type B8, B9A

 3-Bedroom  
Type C1, C2A

 3-Bedroom + Study  
Type C5

## HORIZON

 3-Bedroom  
Type C9, C10



 4-Bedroom  
Type D2, D4



# UNIT PLAN LEVEL 31



## THE RESERVE RESIDENCES

-  2-Bedroom  
Type B4A, B5A, B6
-  2-Bedroom + Study  
Type B8, B9A

-  3-Bedroom  
Type C1
-  3-Bedroom + Study  
Type C5

## HORIZON

-  3-Bedroom  
Type C9, C10
-  4-Bedroom  
Type D2, D4



# 1 - BEDROOM . TYPE A1

41 sqm | 441 sqft

9 Jalan Anak Bukit: #06-80 to #16-80, #05-84 to #16-84  
 #06-81 to #16-81, #06-90 to #16-90 (Mirrored)  
 11 Jalan Anak Bukit: #06-91 to #16-91

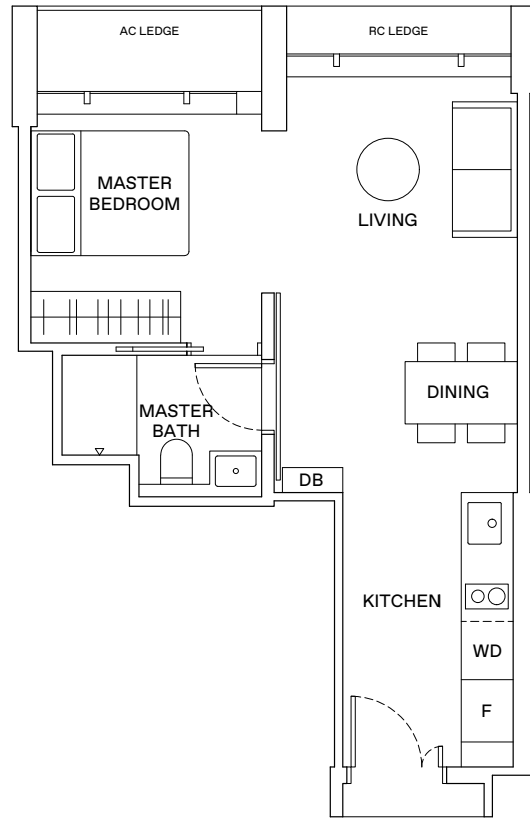

# 1 - BEDROOM . TYPE A2

46 sqm | 495 sqft

9 Jalan Anak Bukit: #06-85 to #16-85  
 #06-86 to #16-86 (Mirrored)  
 11 Jalan Anak Bukit: #06-95 to #16-95  
 #06-96 to #16-96 (Mirrored)

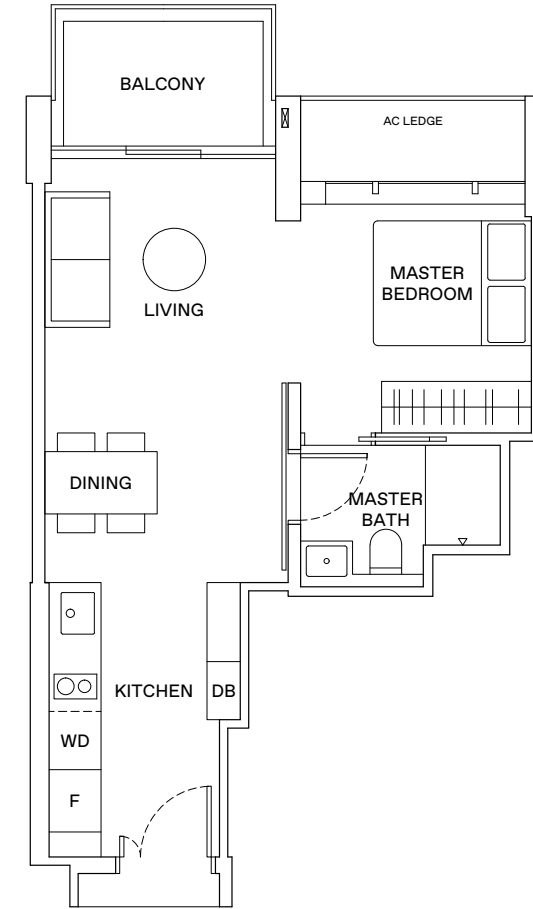

## LEGEND

- WD WASHER-DRYER
- W/D WASHER AND DRYER
- F FRIDGE
- DB DISTRIBUTION BOX



AREA INCLUDES AIR-CON (A/C) LEDGE, BALCONY AND STRATA VOID AREA WHERE APPLICABLE. THE PLANS ARE SUBJECT TO CHANGE AS MAY BE APPROVED BY RELEVANT AUTHORITIES. ALL FLOOR PLANS ARE APPROXIMATE MEASUREMENTS ONLY AND ARE SUBJECT TO GOVERNMENT RE-SURVEY. THE BALCONY SHALL NOT BE ENCLOSED UNLESS WITH THE APPROVED BALCONY SCREEN. FOR AN ILLUSTRATION OF THE APPROVED BALCONY SCREEN, PLEASE REFER TO THE DIAGRAM ANNEXED HERETO AS "ANNEXURE A".

**KEY PLAN**  
 THIS KEY PLAN IS NOT TO SCALE

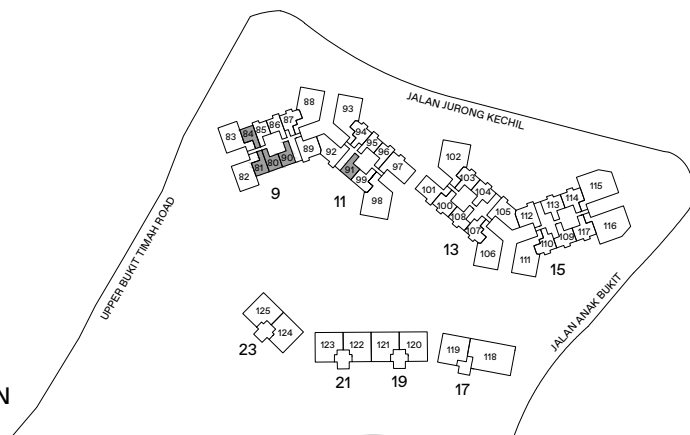

## 2 - BEDROOM . TYPE B1

52 sqm | 560 sqft

11 Jalan Anak Bukit: #06-99 to #16-99

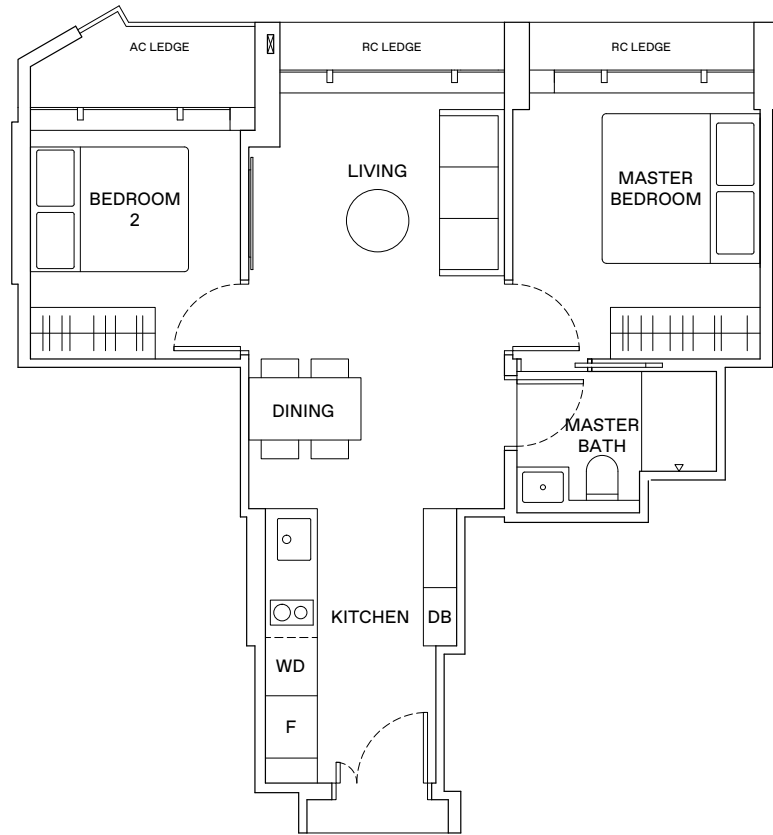

### LEGEND

WD WASHER-DRYER  
W/D WASHER AND DRYER  
F FRIDGE  
DB DISTRIBUTION BOX



AREA INCLUDES AIR-CON (A/C) LEDGE, BALCONY AND STRATA VOID AREA WHERE APPLICABLE. THE PLANS ARE SUBJECT TO CHANGE AS MAY BE APPROVED BY RELEVANT AUTHORITIES. ALL FLOOR PLANS ARE APPROXIMATE MEASUREMENTS ONLY AND ARE SUBJECT TO GOVERNMENT RE-SURVEY. THE BALCONY SHALL NOT BE ENCLOSED UNLESS WITH THE APPROVED BALCONY SCREEN. FOR AN ILLUSTRATION OF THE APPROVED BALCONY SCREEN, PLEASE REFER TO THE DIAGRAM ANNEXED HERETO AS "ANNEXURE A".

**KEY PLAN**  
THIS KEY PLAN IS NOT TO SCALE

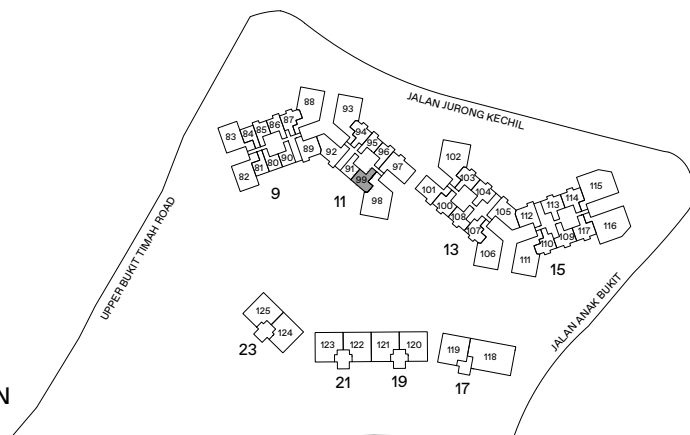

## 2 - BEDROOM . TYPE B2

57 sqm | 614 sqft

13 Jalan Anak Bukit: #06-100 to #16-100 (Mirrored)

#06-108 to #16-108

15 Jalan Anak Bukit: #06-109 to #16-109 (Mirrored)

#06-117 to #16-117

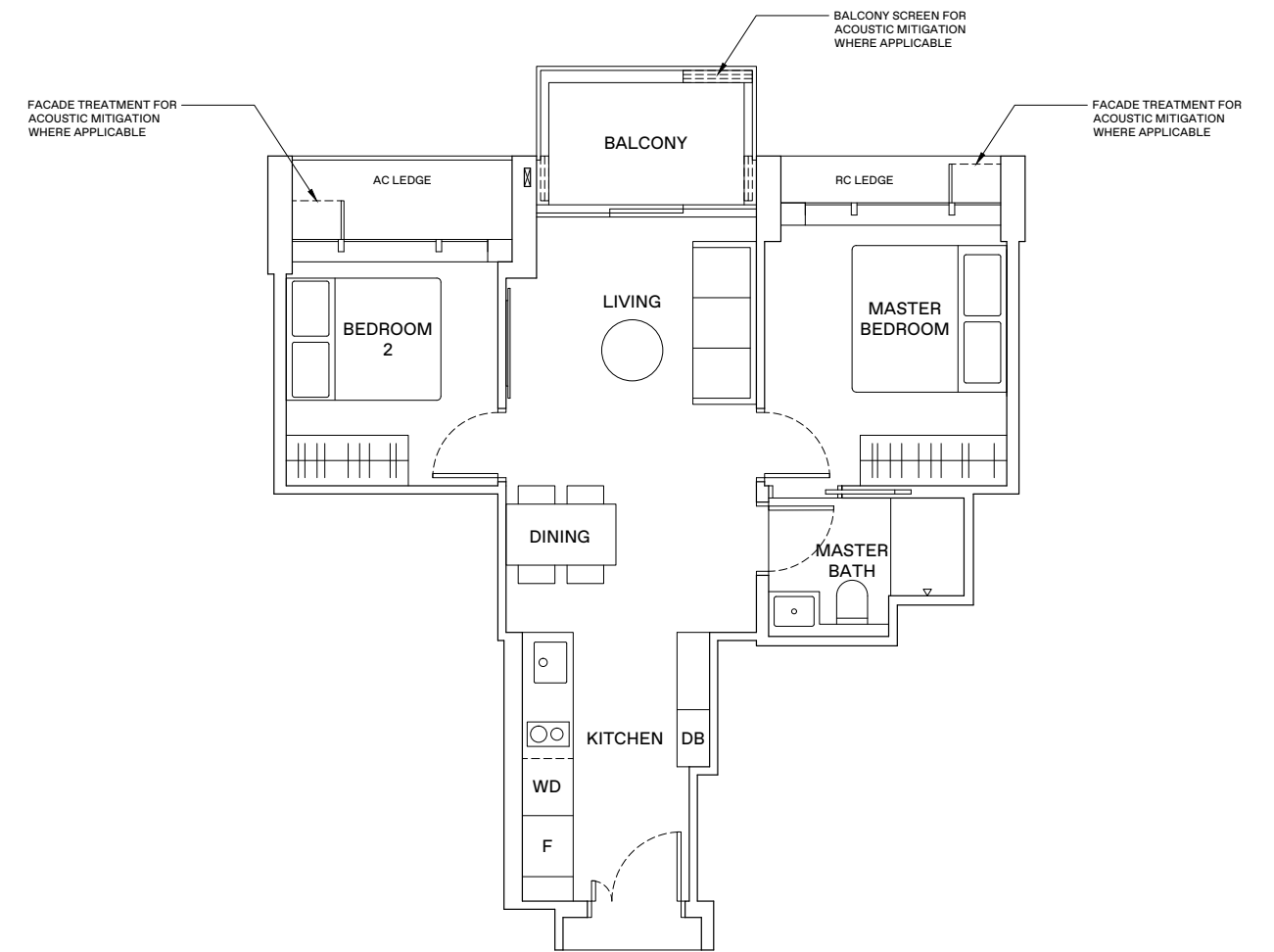

### LEGEND

WD WASHER-DRYER  
W/D WASHER AND DRYER  
F FRIDGE  
DB DISTRIBUTION BOX



AREA INCLUDES AIR-CON (A/C) LEDGE, BALCONY AND STRATA VOID AREA WHERE APPLICABLE. THE PLANS ARE SUBJECT TO CHANGE AS MAY BE APPROVED BY RELEVANT AUTHORITIES. ALL FLOOR PLANS ARE APPROXIMATE MEASUREMENTS ONLY AND ARE SUBJECT TO GOVERNMENT RE-SURVEY. THE BALCONY SHALL NOT BE ENCLOSED UNLESS WITH THE APPROVED BALCONY SCREEN. FOR AN ILLUSTRATION OF THE APPROVED BALCONY SCREEN, PLEASE REFER TO THE DIAGRAM ANNEXED HERETO AS "ANNEXURE A".

**KEY PLAN**  
THIS KEY PLAN IS NOT TO SCALE

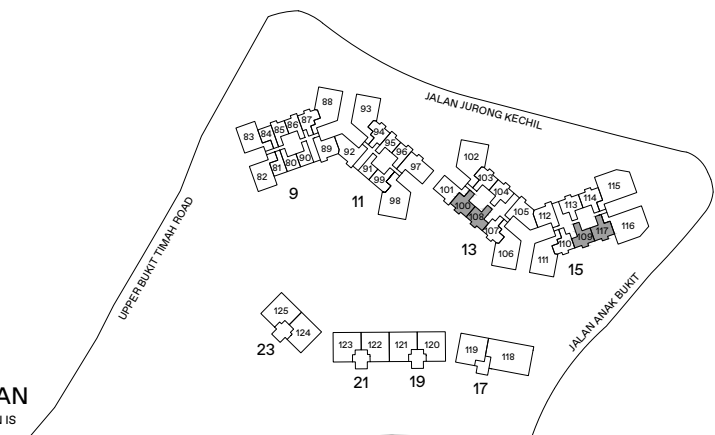

## 2 - BEDROOM . TYPE B3

57 sqm | 614 sqft

9 Jalan Anak Bukit: #05-87 to #16-87 (Mirrored)  
 11 Jalan Anak Bukit: #05-94 to #16-94  
 13 Jalan Anak Bukit: #06-107 to #16-107  
 15 Jalan Anak Bukit: #06-110 to #16-110 (Mirrored)

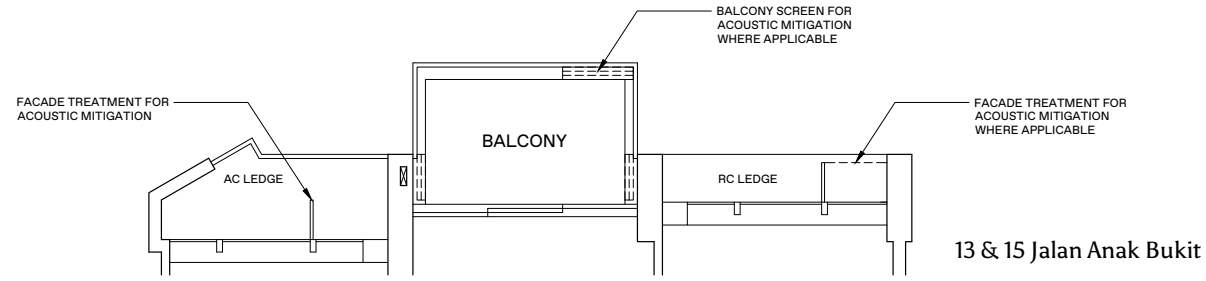

13 & 15 Jalan Anak Bukit

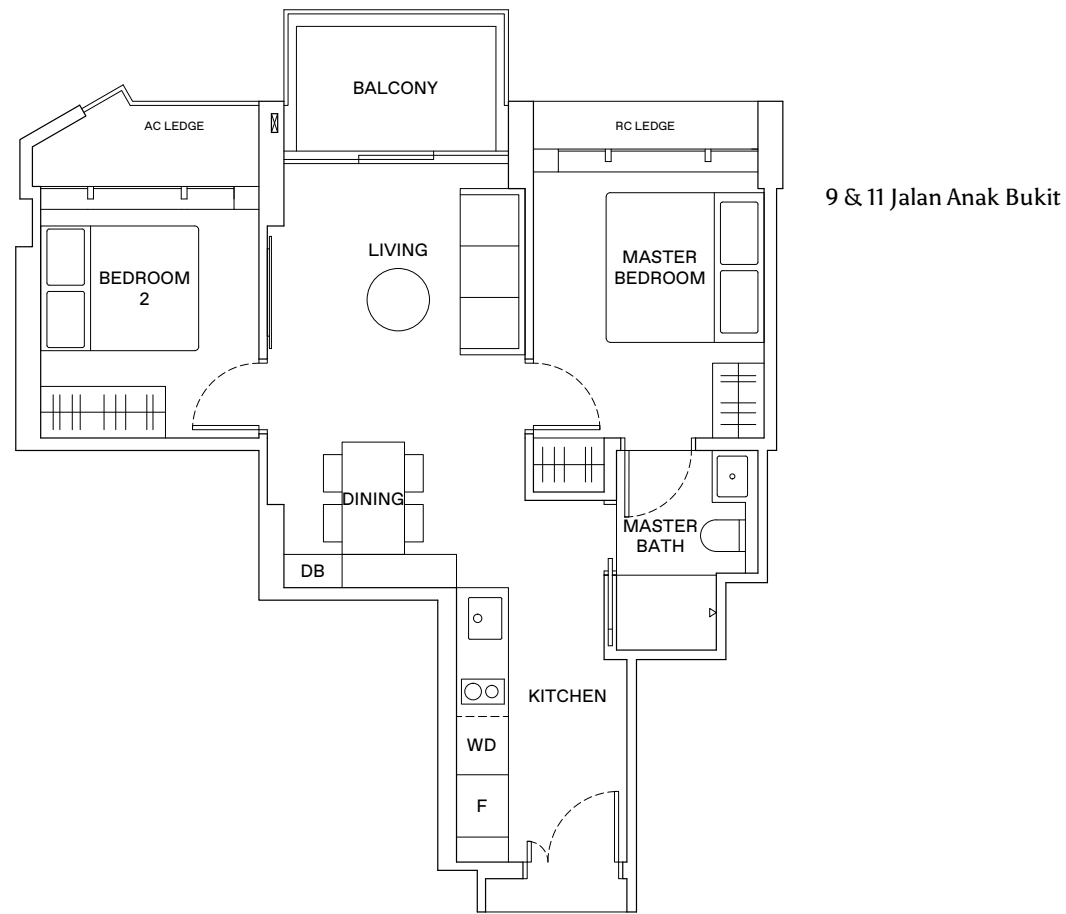

9 & 11 Jalan Anak Bukit

## 2 - BEDROOM . TYPE B4/B4A

60 sqm | 646 sqft (B4), 61 sqm | 657 sqft (B4A)

13 Jalan Anak Bukit: #06-103 to #16-103 (B4)  
 #18-103 to #31-103 (B4A)

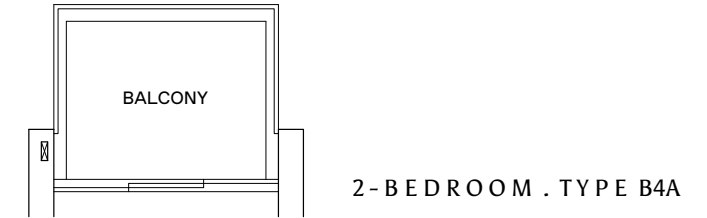

2-BEDROOM . TYPE B4A

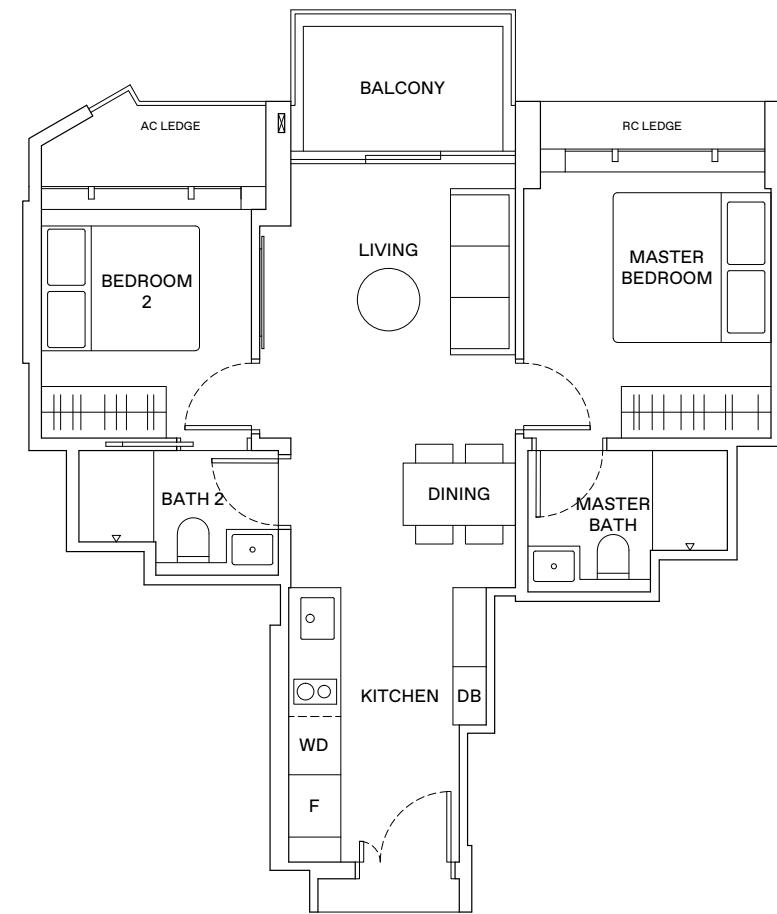

### LEGEND

WD WASHER-DRYER  
 W/D WASHER AND DRYER  
 F FRIDGE  
 DB DISTRIBUTION BOX



AREA INCLUDES AIR-CON (A/C) LEDGE, BALCONY AND STRATA VOID AREA WHERE APPLICABLE. THE PLANS ARE SUBJECT TO CHANGE AS MAY BE APPROVED BY RELEVANT AUTHORITIES. ALL FLOOR PLANS ARE APPROXIMATE MEASUREMENTS ONLY AND ARE SUBJECT TO GOVERNMENT RE-SURVEY. THE BALCONY SHALL NOT BE ENCLOSED UNLESS WITH THE APPROVED BALCONY SCREEN. FOR AN ILLUSTRATION OF THE APPROVED BALCONY SCREEN, PLEASE REFER TO THE DIAGRAM ANNEXED HERETO AS "ANNEXURE A".

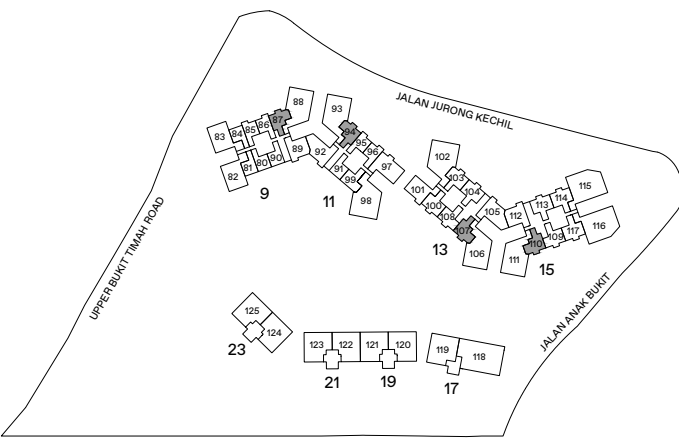

### LEGEND

WD WASHER-DRYER  
 W/D WASHER AND DRYER  
 F FRIDGE  
 DB DISTRIBUTION BOX



AREA INCLUDES AIR-CON (A/C) LEDGE, BALCONY AND STRATA VOID AREA WHERE APPLICABLE. THE PLANS ARE SUBJECT TO CHANGE AS MAY BE APPROVED BY RELEVANT AUTHORITIES. ALL FLOOR PLANS ARE APPROXIMATE MEASUREMENTS ONLY AND ARE SUBJECT TO GOVERNMENT RE-SURVEY. THE BALCONY SHALL NOT BE ENCLOSED UNLESS WITH THE APPROVED BALCONY SCREEN. FOR AN ILLUSTRATION OF THE APPROVED BALCONY SCREEN, PLEASE REFER TO THE DIAGRAM ANNEXED HERETO AS "ANNEXURE A".

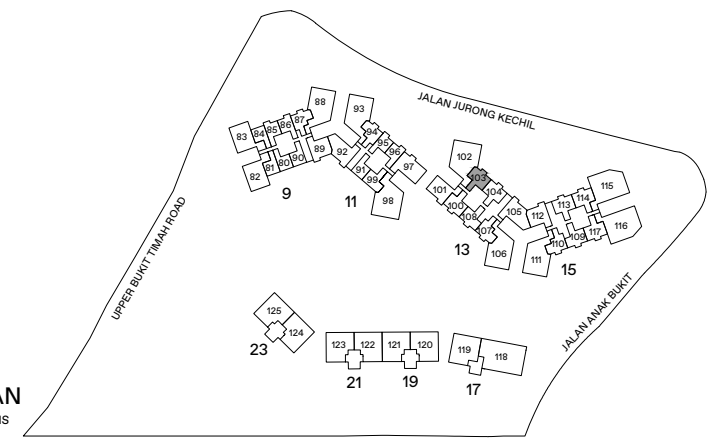



**2 - BEDROOM . TYPE B5/B5A**

61 sqm | 657 sqft (B5), 62 sqm | 667 sqft (B5A)

13 Jalan Anak Bukit: #06-104 to #16-104 (B5, Mirrored)  
 #18-100 to #31-100 (B5A, Mirrored)  
 #18-108 to #31-108 (B5A)  
 15 Jalan Anak Bukit: #06-113 to #16-113 (B5)  
 #06-114 to #16-114 (B5, Mirrored)  
 #18-114 to #31-114 (B5A, Mirrored)

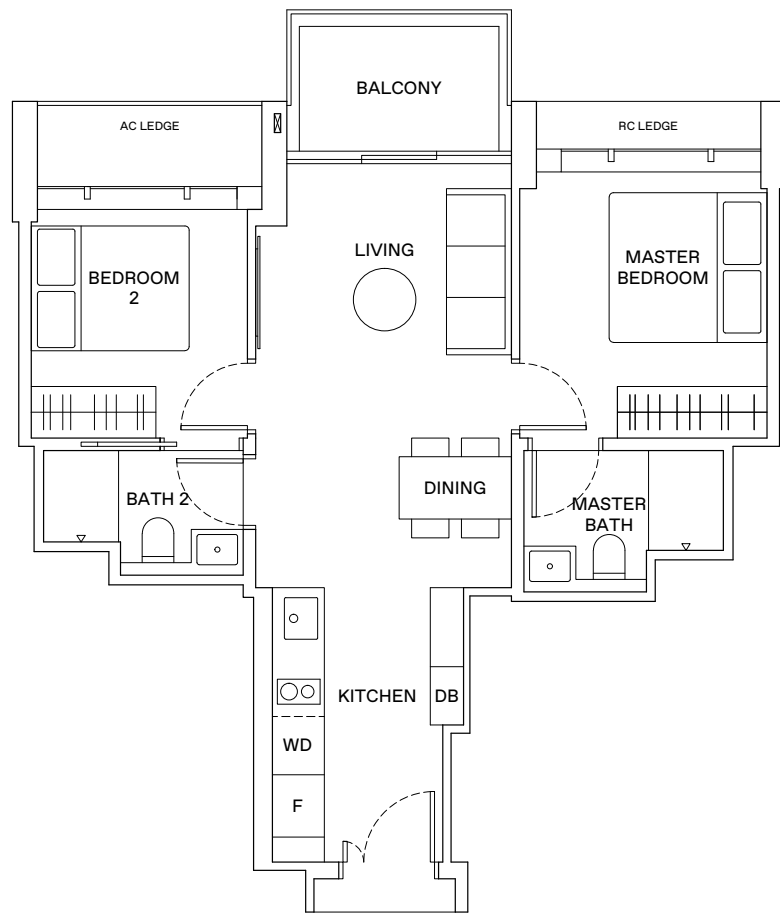
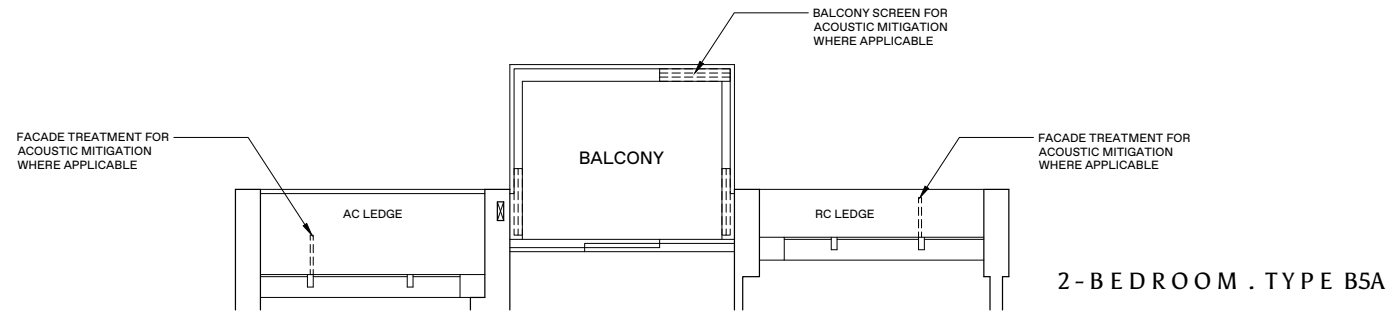

**2 - BEDROOM . TYPE B6**

62 sqm | 667 sqft

13 Jalan Anak Bukit: #18-107 to #31-107

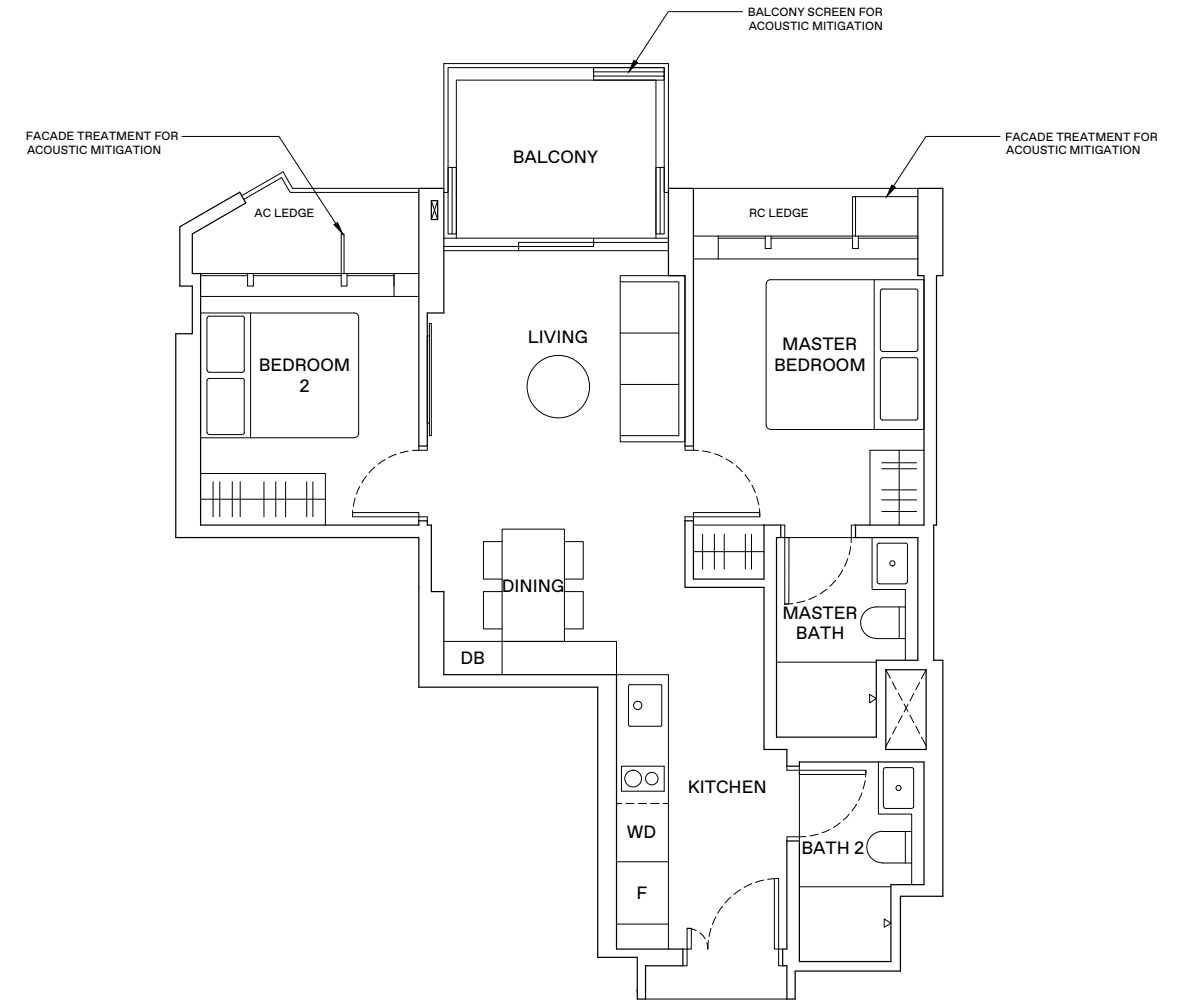

**LEGEND**

- WD WASHER-DRYER
- W/D WASHER AND DRYER
- F FRIDGE
- DB DISTRIBUTION BOX



AREA INCLUDES AIR-CON (A/C) LEDGE, BALCONY AND STRATA VOID AREA WHERE APPLICABLE. THE PLANS ARE SUBJECT TO CHANGE AS MAY BE APPROVED BY RELEVANT AUTHORITIES. ALL FLOOR PLANS ARE APPROXIMATE MEASUREMENTS ONLY AND ARE SUBJECT TO GOVERNMENT RE-SURVEY. THE BALCONY SHALL NOT BE ENCLOSED UNLESS WITH THE APPROVED BALCONY SCREEN. FOR AN ILLUSTRATION OF THE APPROVED BALCONY SCREEN, PLEASE REFER TO THE DIAGRAM ANNEXED HERETO AS "ANNEXURE A".

**KEY PLAN**  
 THIS KEY PLAN IS NOT TO SCALE

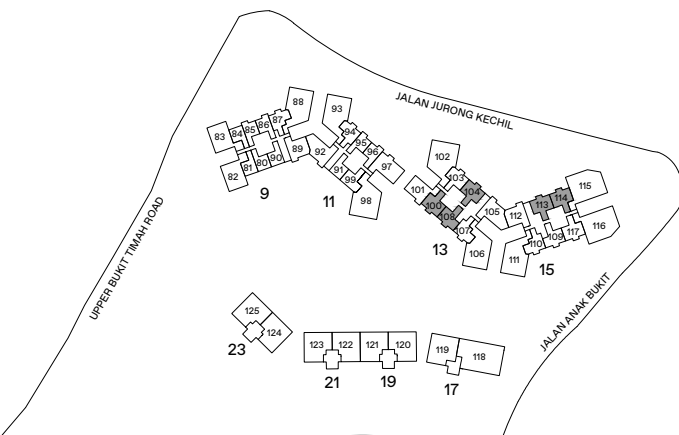

**LEGEND**

- WD WASHER-DRYER
- W/D WASHER AND DRYER
- F FRIDGE
- DB DISTRIBUTION BOX



AREA INCLUDES AIR-CON (A/C) LEDGE, BALCONY AND STRATA VOID AREA WHERE APPLICABLE. THE PLANS ARE SUBJECT TO CHANGE AS MAY BE APPROVED BY RELEVANT AUTHORITIES. ALL FLOOR PLANS ARE APPROXIMATE MEASUREMENTS ONLY AND ARE SUBJECT TO GOVERNMENT RE-SURVEY. THE BALCONY SHALL NOT BE ENCLOSED UNLESS WITH THE APPROVED BALCONY SCREEN. FOR AN ILLUSTRATION OF THE APPROVED BALCONY SCREEN, PLEASE REFER TO THE DIAGRAM ANNEXED HERETO AS "ANNEXURE A".

**KEY PLAN**  
 THIS KEY PLAN IS NOT TO SCALE

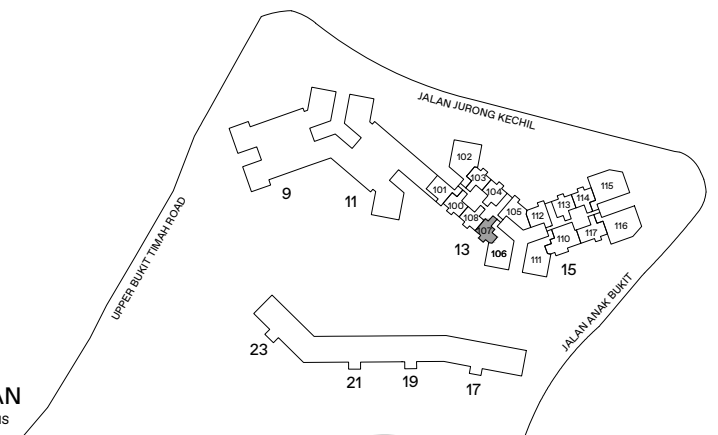

**2 - BEDROOM . TYPE B7/B7A**  
68 sqm | 732 sqft (B7), 69 sqm | 743 sqft (B7A)

9 Jalan Anak Bukit: #06-89 to #16-89 (B7)  
15 Jalan Anak Bukit: #06-112 to #16-112 (B7)  
#18-112 to #30-112 (B7A)

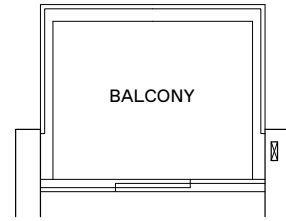

2 - BEDROOM . TYPE B7A

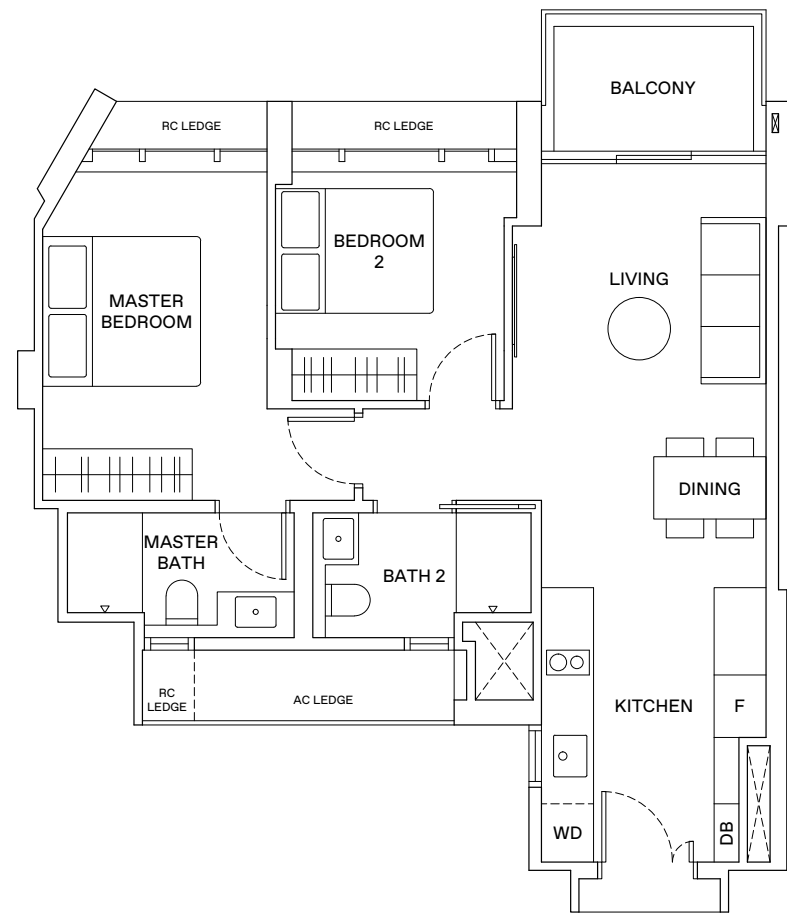

**LEGEND**

- WD WASHER-DRYER
- W/D WASHER AND DRYER
- F FRIDGE
- DB DISTRIBUTION BOX



AREA INCLUDES AIR-CON (A/C) LEDGE, BALCONY AND STRATA VOID AREA WHERE APPLICABLE. THE PLANS ARE SUBJECT TO CHANGE AS MAY BE APPROVED BY RELEVANT AUTHORITIES. ALL FLOOR PLANS ARE APPROXIMATE MEASUREMENTS ONLY AND ARE SUBJECT TO GOVERNMENT RE-SURVEY. THE BALCONY SHALL NOT BE ENCLOSED UNLESS WITH THE APPROVED BALCONY SCREEN. FOR AN ILLUSTRATION OF THE APPROVED BALCONY SCREEN, PLEASE REFER TO THE DIAGRAM ANNEXED HERETO AS "ANNEXURE A".

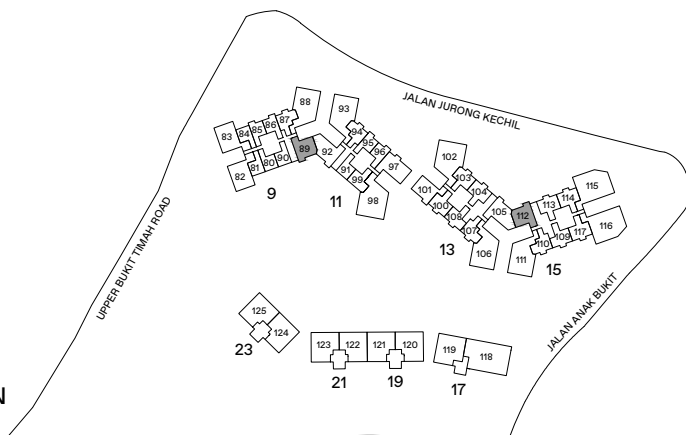

**2 - BEDROOM + STUDY . TYPE B8**  
67 sqm | 721 sqft

13 Jalan Anak Bukit: #18-104 to #31-104 (Mirrored)  
15 Jalan Anak Bukit: #18-113 to #31-113



**LEGEND**

- WD WASHER-DRYER
- W/D WASHER AND DRYER
- F FRIDGE
- DB DISTRIBUTION BOX



AREA INCLUDES AIR-CON (A/C) LEDGE, BALCONY AND STRATA VOID AREA WHERE APPLICABLE. THE PLANS ARE SUBJECT TO CHANGE AS MAY BE APPROVED BY RELEVANT AUTHORITIES. ALL FLOOR PLANS ARE APPROXIMATE MEASUREMENTS ONLY AND ARE SUBJECT TO GOVERNMENT RE-SURVEY. THE BALCONY SHALL NOT BE ENCLOSED UNLESS WITH THE APPROVED BALCONY SCREEN. FOR AN ILLUSTRATION OF THE APPROVED BALCONY SCREEN, PLEASE REFER TO THE DIAGRAM ANNEXED HERETO AS "ANNEXURE A".

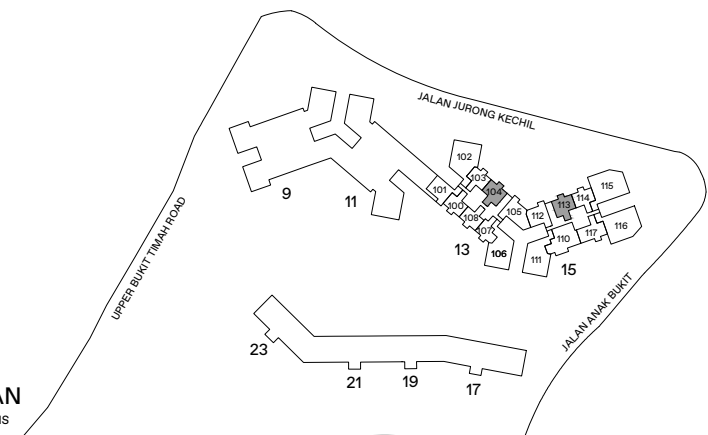

**2 - BEDROOM + STUDY . TYPE B9/B9P**  
74 sqm | 797 sqft (B9, B9P)

13 Jalan Anak Bukit: #05-101 (B9P)  
#06-101 to #16-101 (B9)

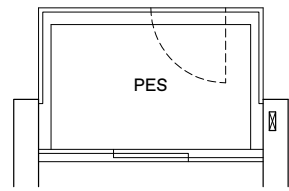

2 - BEDROOM . TYPE B9P

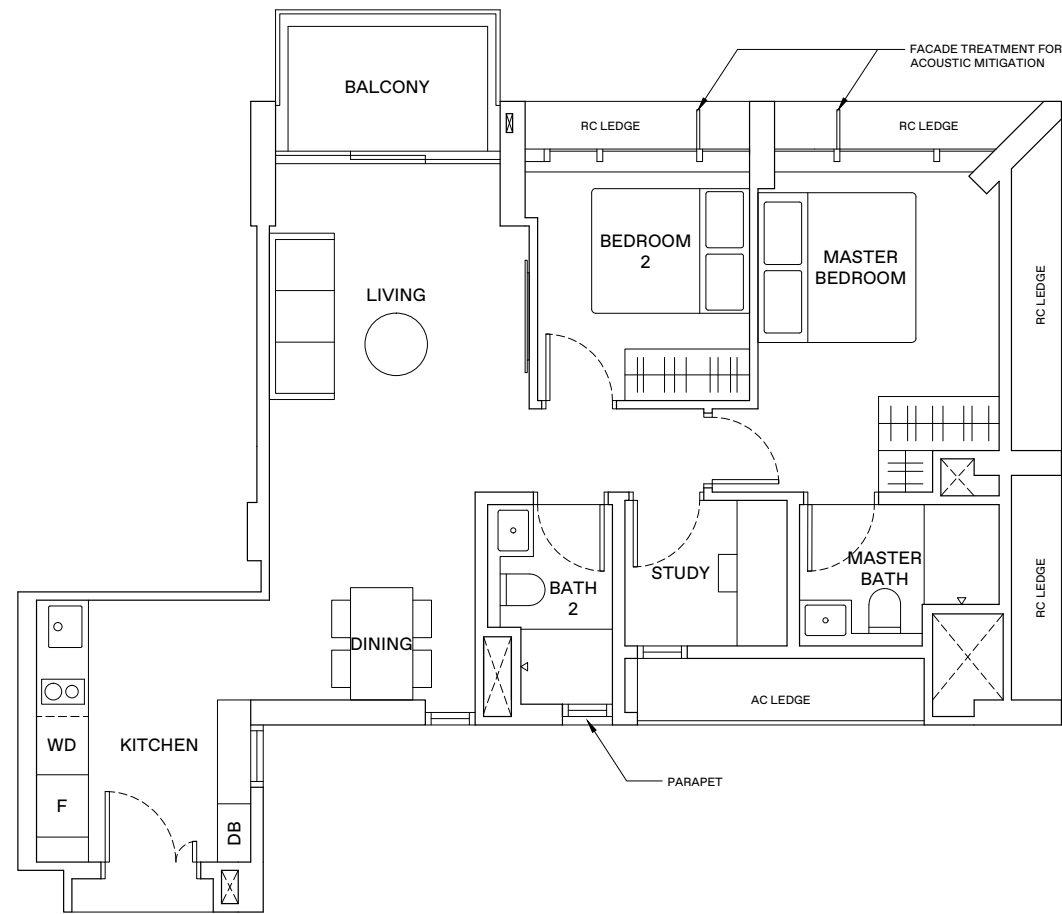

**LEGEND**

- WD WASHER-DRYER
- W/D WASHER AND DRYER
- F FRIDGE
- DB DISTRIBUTION BOX



AREA INCLUDES AIR-CON (A/C) LEDGE, BALCONY AND STRATA VOID AREA WHERE APPLICABLE. THE PLANS ARE SUBJECT TO CHANGE AS MAY BE APPROVED BY RELEVANT AUTHORITIES. ALL FLOOR PLANS ARE APPROXIMATE MEASUREMENTS ONLY AND ARE SUBJECT TO GOVERNMENT RE-SURVEY. THE BALCONY SHALL NOT BE ENCLOSED UNLESS WITH THE APPROVED BALCONY SCREEN. FOR AN ILLUSTRATION OF THE APPROVED BALCONY SCREEN, PLEASE REFER TO THE DIAGRAM ANNEXED HERETO AS "ANNEXURE A".

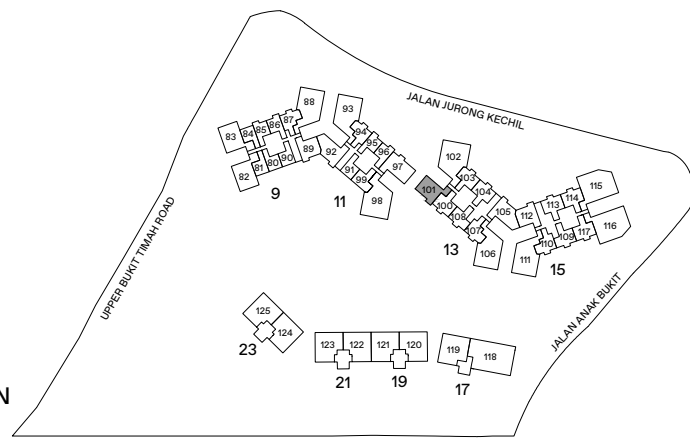

**2 - BEDROOM + STUDY . TYPE B9A**  
75 sqm | 807 sqft

13 Jalan Anak Bukit: #18-101 to #31-101

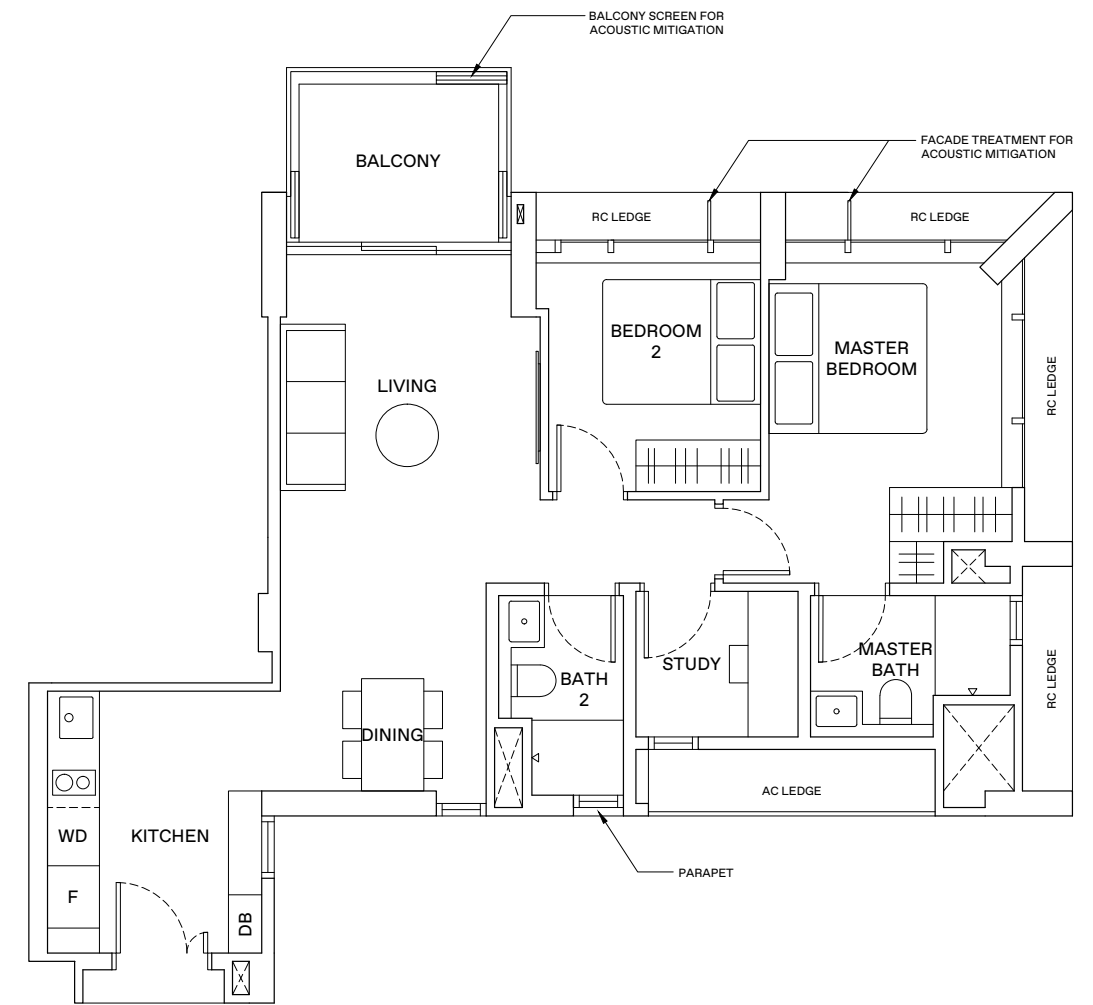

**LEGEND**

- WD WASHER-DRYER
- W/D WASHER AND DRYER
- F FRIDGE
- DB DISTRIBUTION BOX



AREA INCLUDES AIR-CON (A/C) LEDGE, BALCONY AND STRATA VOID AREA WHERE APPLICABLE. THE PLANS ARE SUBJECT TO CHANGE AS MAY BE APPROVED BY RELEVANT AUTHORITIES. ALL FLOOR PLANS ARE APPROXIMATE MEASUREMENTS ONLY AND ARE SUBJECT TO GOVERNMENT RE-SURVEY. THE BALCONY SHALL NOT BE ENCLOSED UNLESS WITH THE APPROVED BALCONY SCREEN. FOR AN ILLUSTRATION OF THE APPROVED BALCONY SCREEN, PLEASE REFER TO THE DIAGRAM ANNEXED HERETO AS "ANNEXURE A".

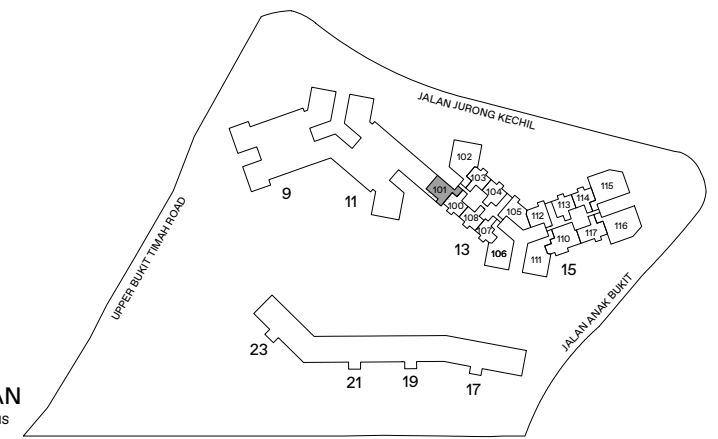



### 3-BEDROOM . TYPE C1

82 sqm | 883 sqft

15 Jalan Anak Bukit: #18-117 to #31-117

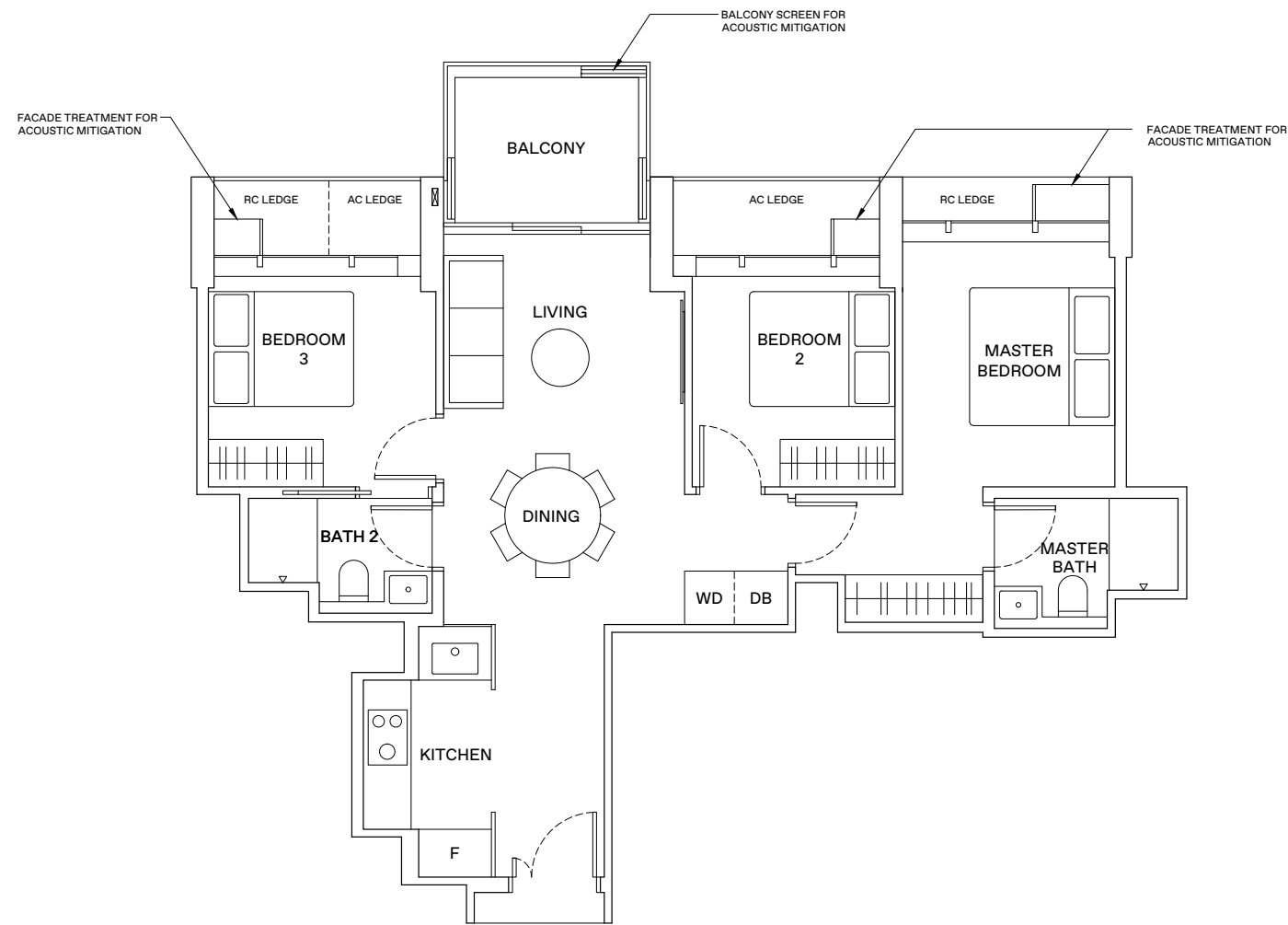

#### LEGEND

- WD WASHER-DRYER
- W/D WASHER AND DRYER
- F FRIDGE
- DB DISTRIBUTION BOX

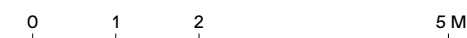

AREA INCLUDES AIR-CON (A/C) LEDGE, BALCONY AND STRATA VOID AREA WHERE APPLICABLE. THE PLANS ARE SUBJECT TO CHANGE AS MAY BE APPROVED BY RELEVANT AUTHORITIES. ALL FLOOR PLANS ARE APPROXIMATE MEASUREMENTS ONLY AND ARE SUBJECT TO GOVERNMENT RE-SURVEY. THE BALCONY SHALL NOT BE ENCLOSED UNLESS WITH THE APPROVED BALCONY SCREEN. FOR AN ILLUSTRATION OF THE APPROVED BALCONY SCREEN, PLEASE REFER TO THE DIAGRAM ANNEXED HERETO AS "ANNEXURE A".

**KEY PLAN**  
THIS KEY PLAN IS NOT TO SCALE

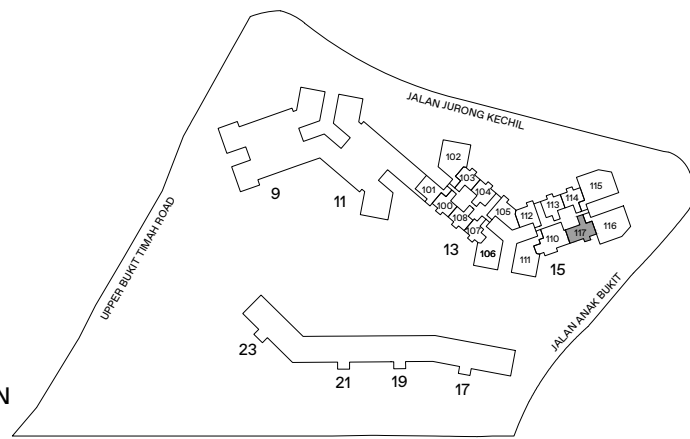

### 3-BEDROOM . TYPE C2/C2A

87 sqm | 936 sqft (C2), 88 sqm | 947 sqft (C2A)

11 Jalan Anak Bukit: #06-92 to #16-92 (C2)

13 Jalan Anak Bukit: #06-105 to #16-105 (C2)  
#18-105 to #30-105 (C2A)

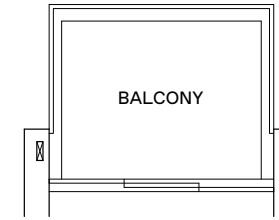

3-BEDROOM . TYPE C2A

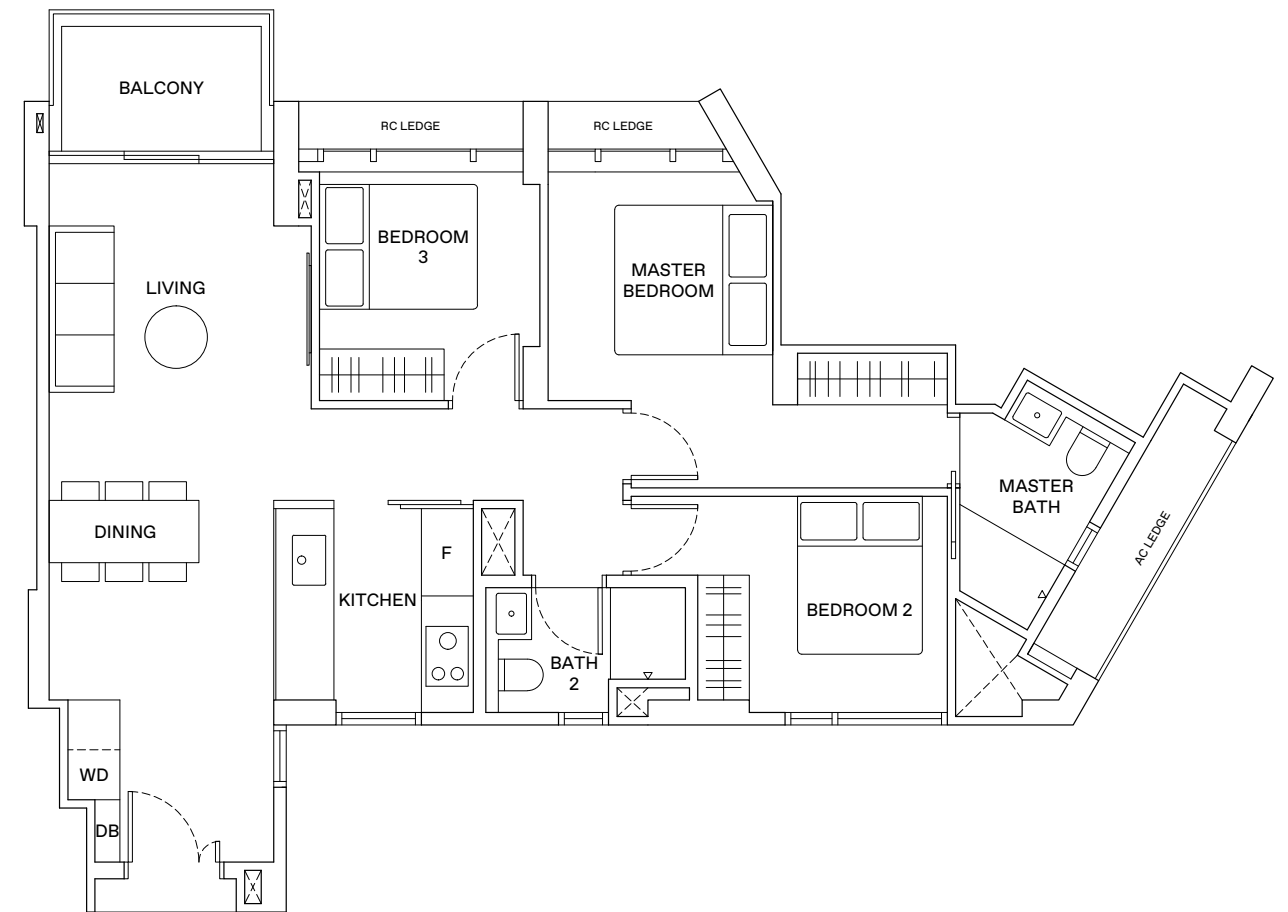

#### LEGEND

- WD WASHER-DRYER
- W/D WASHER AND DRYER
- F FRIDGE
- DB DISTRIBUTION BOX



AREA INCLUDES AIR-CON (A/C) LEDGE, BALCONY AND STRATA VOID AREA WHERE APPLICABLE. THE PLANS ARE SUBJECT TO CHANGE AS MAY BE APPROVED BY RELEVANT AUTHORITIES. ALL FLOOR PLANS ARE APPROXIMATE MEASUREMENTS ONLY AND ARE SUBJECT TO GOVERNMENT RE-SURVEY. THE BALCONY SHALL NOT BE ENCLOSED UNLESS WITH THE APPROVED BALCONY SCREEN. FOR AN ILLUSTRATION OF THE APPROVED BALCONY SCREEN, PLEASE REFER TO THE DIAGRAM ANNEXED HERETO AS "ANNEXURE A".

**KEY PLAN**  
THIS KEY PLAN IS NOT TO SCALE

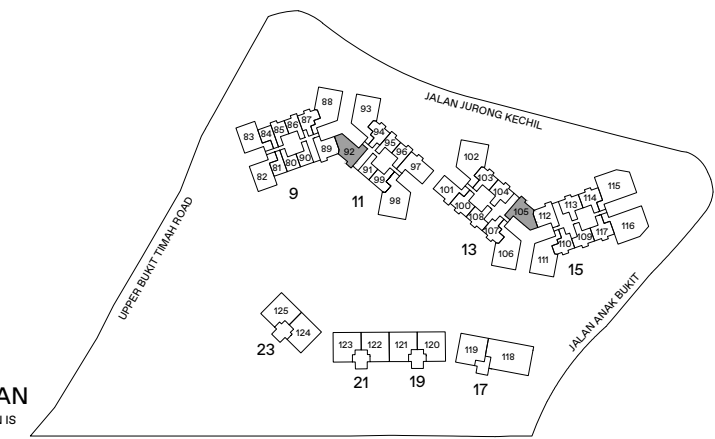

### 3-BEDROOM . TYPE C3

89 sqm | 958 sqft

11 Jalan Anak Bukit: #06-97 to #16-97

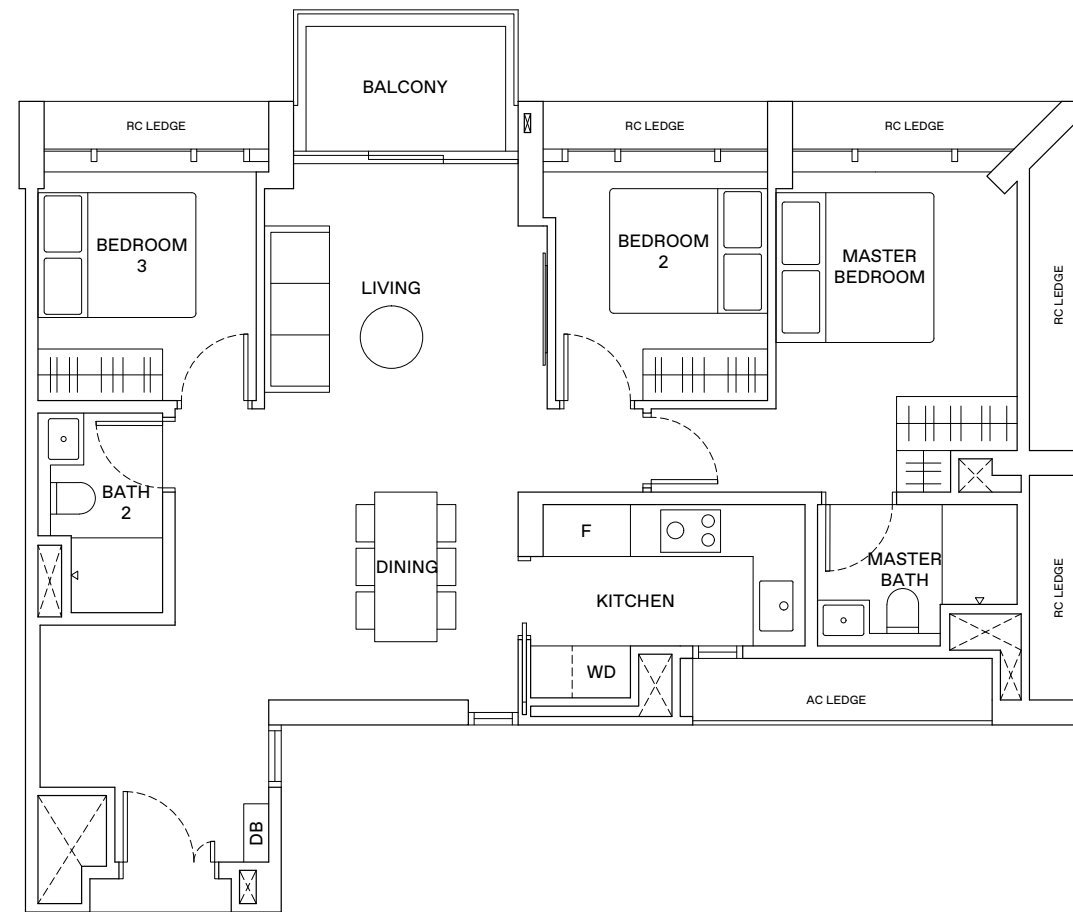

#### LEGEND

- WD WASHER-DRYER
- W/D WASHER AND DRYER
- F FRIDGE
- DB DISTRIBUTION BOX



AREA INCLUDES AIR-CON (A/C) LEDGE, BALCONY AND STRATA VOID AREA WHERE APPLICABLE. THE PLANS ARE SUBJECT TO CHANGE AS MAY BE APPROVED BY RELEVANT AUTHORITIES. ALL FLOOR PLANS ARE APPROXIMATE MEASUREMENTS ONLY AND ARE SUBJECT TO GOVERNMENT RE-SURVEY. THE BALCONY SHALL NOT BE ENCLOSED UNLESS WITH THE APPROVED BALCONY SCREEN. FOR AN ILLUSTRATION OF THE APPROVED BALCONY SCREEN, PLEASE REFER TO THE DIAGRAM ANNEXED HERETO AS "ANNEXURE A".

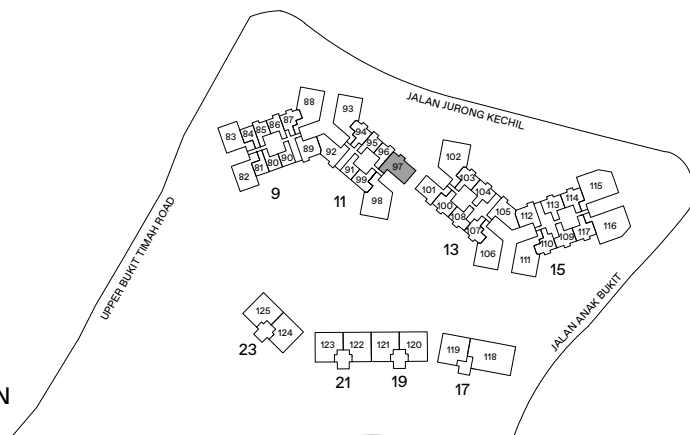

### 3-BEDROOM . TYPE C4/C4P

97 sqm | 1,044 sqft (C4, C4P)

9 Jalan Anak Bukit: #05-82 (C4P)  
 #06-82 to #16-82 (C4)  
 #05-83 to #16-83 (C4, Mirrored)

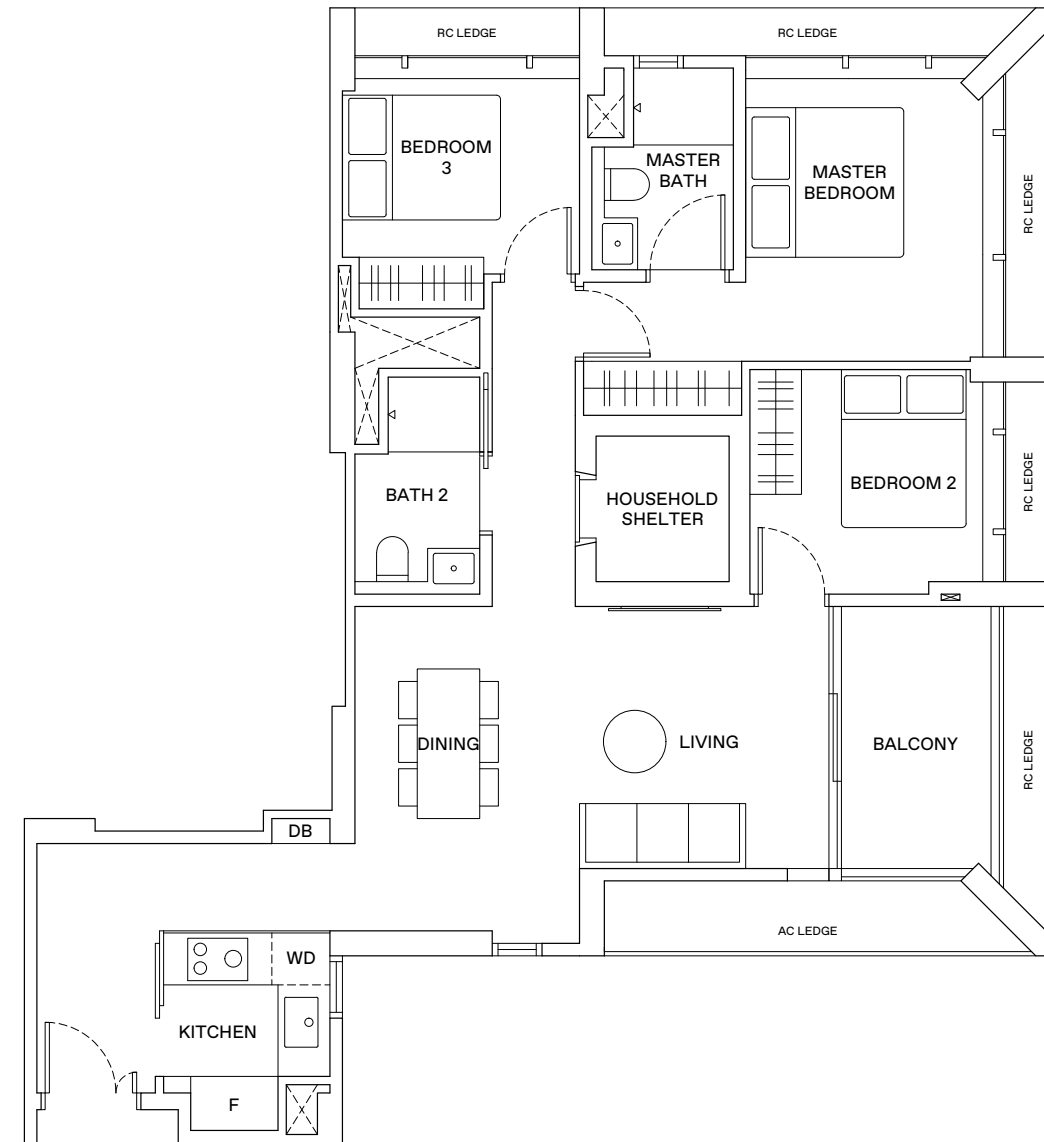

#### LEGEND

- WD WASHER-DRYER
- W/D WASHER AND DRYER
- F FRIDGE
- DB DISTRIBUTION BOX



AREA INCLUDES AIR-CON (A/C) LEDGE, BALCONY AND STRATA VOID AREA WHERE APPLICABLE. THE PLANS ARE SUBJECT TO CHANGE AS MAY BE APPROVED BY RELEVANT AUTHORITIES. ALL FLOOR PLANS ARE APPROXIMATE MEASUREMENTS ONLY AND ARE SUBJECT TO GOVERNMENT RE-SURVEY. THE BALCONY SHALL NOT BE ENCLOSED UNLESS WITH THE APPROVED BALCONY SCREEN. FOR AN ILLUSTRATION OF THE APPROVED BALCONY SCREEN, PLEASE REFER TO THE DIAGRAM ANNEXED HERETO AS "ANNEXURE A".

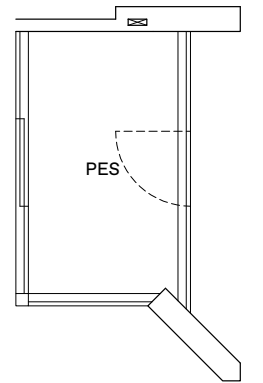
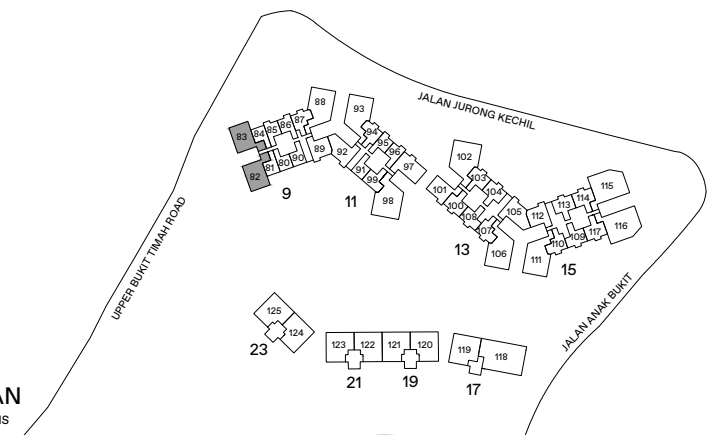

3-BEDROOM . TYPE C4P



# 3-BEDROOM + STUDY . TYPE C5

113 sqm | 1,216 sqft

15 Jalan Anak Bukit: #18-110 to #31-110

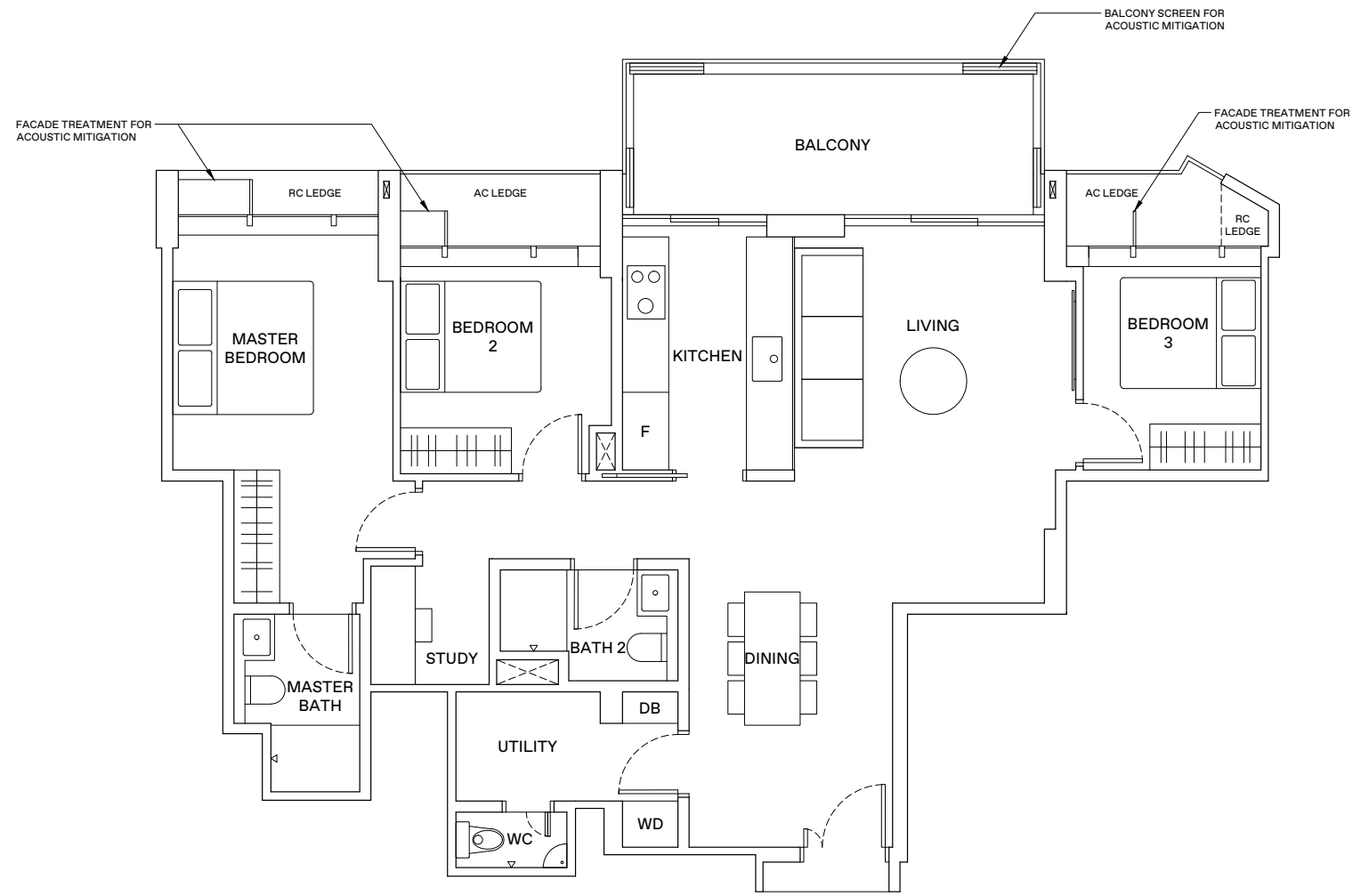

# HORIZON

## FLOOR PLANS

### LEGEND

- WD WASHER-DRYER
- W/D WASHER AND DRYER
- F FRIDGE
- DB DISTRIBUTION BOX



AREA INCLUDES AIR-CON (A/C) LEDGE, BALCONY AND STRATA VOID AREA WHERE APPLICABLE. THE PLANS ARE SUBJECT TO CHANGE AS MAY BE APPROVED BY RELEVANT AUTHORITIES. ALL FLOOR PLANS ARE APPROXIMATE MEASUREMENTS ONLY AND ARE SUBJECT TO GOVERNMENT RE-SURVEY. THE BALCONY SHALL NOT BE ENCLOSED UNLESS WITH THE APPROVED BALCONY SCREEN. FOR AN ILLUSTRATION OF THE APPROVED BALCONY SCREEN, PLEASE REFER TO THE DIAGRAM ANNEXED HERETO AS 'ANNEXURE A'.

**KEY PLAN**  
THIS KEY PLAN IS NOT TO SCALE

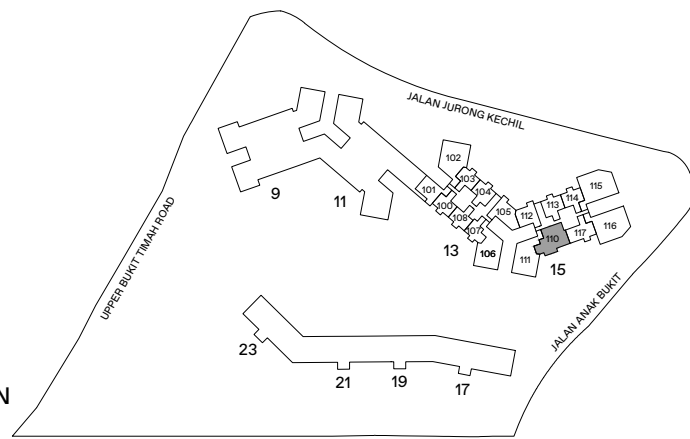

# 3-BEDROOM . TYPE C9/C9P

122 sqm | 1,313 sqft (C9, C9P)

9 Jalan Anak Bukit: #05-88 to #16-88 (C9)

15 Jalan Anak Bukit: #05-111 (C9P)

#06-111 to #16-111, #18-111 to #31-111 (C9)

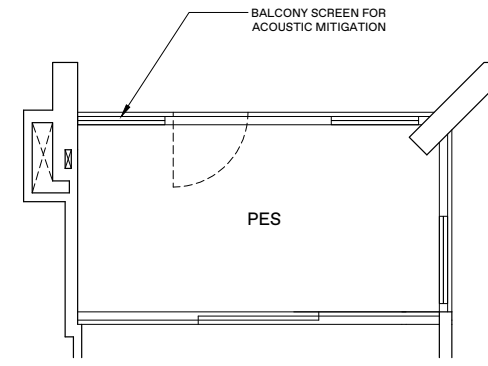
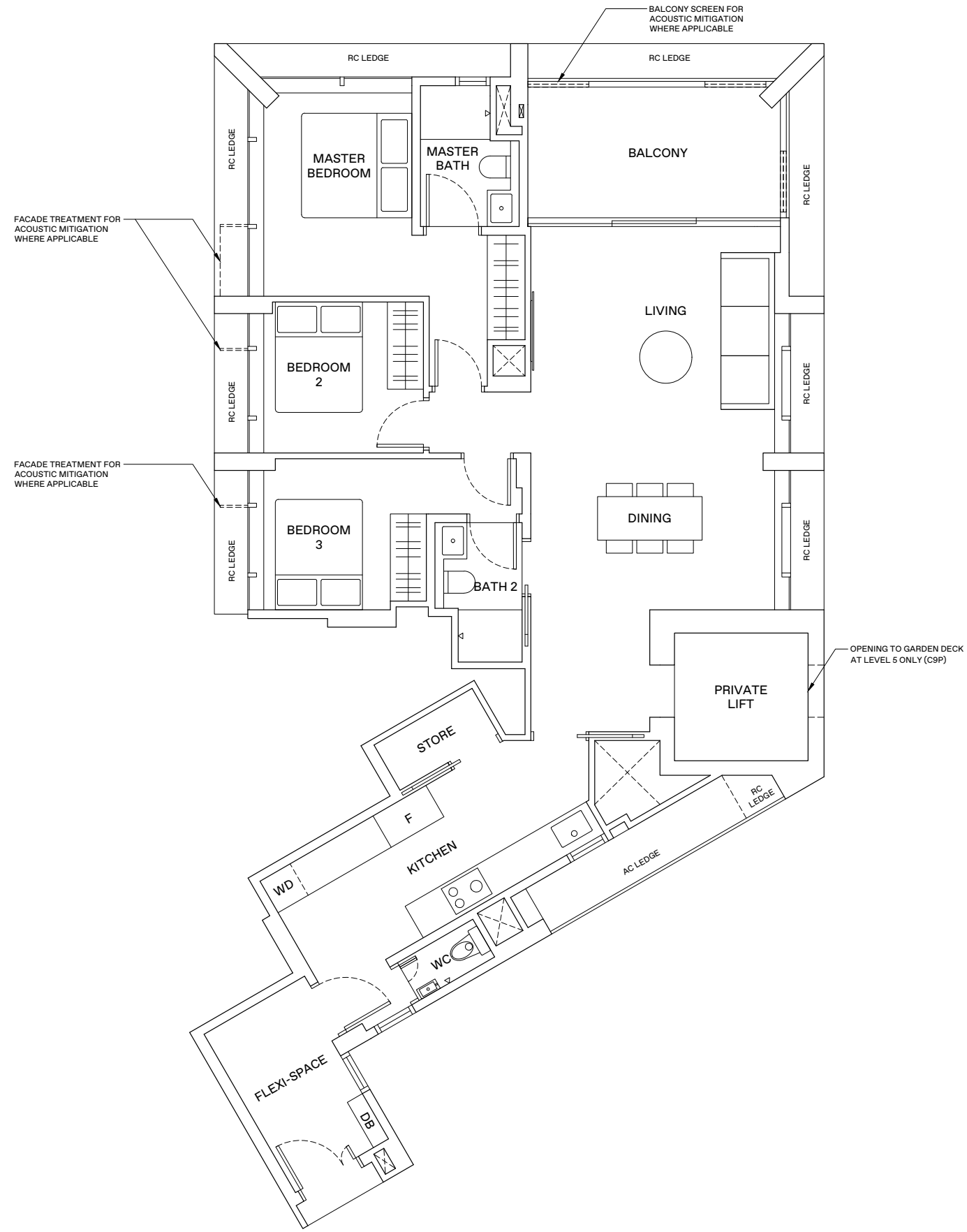

3-BEDROOM . TYPE C9P

## LEGEND

- WD WASHER-DRYER
- W/D WASHER AND DRYER
- F FRIDGE
- DB DISTRIBUTION BOX



AREA INCLUDES AIR-CON (A/C) LEDGE, BALCONY AND STRATA VOID AREA WHERE APPLICABLE. THE PLANS ARE SUBJECT TO CHANGE AS MAY BE APPROVED BY RELEVANT AUTHORITIES. ALL FLOOR PLANS ARE APPROXIMATE MEASUREMENTS ONLY AND ARE SUBJECT TO GOVERNMENT RE-SURVEY. THE BALCONY SHALL NOT BE ENCLOSED UNLESS WITH THE APPROVED BALCONY SCREEN. FOR AN ILLUSTRATION OF THE APPROVED BALCONY SCREEN, PLEASE REFER TO THE DIAGRAM ANNEXED HERETO AS 'ANNEXURE A'.



THIS KEY PLAN IS NOT TO SCALE

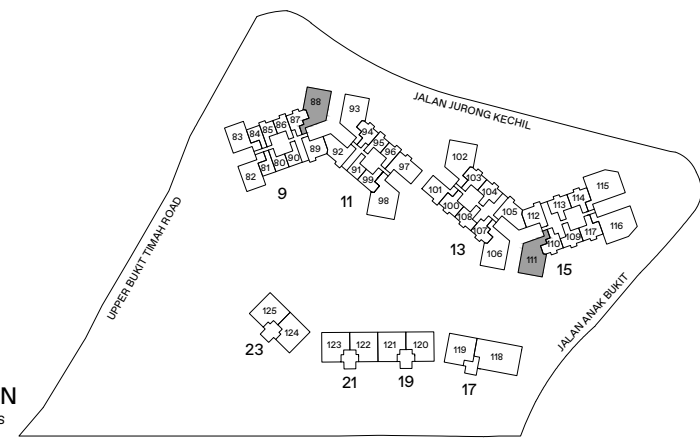



# 3-BEDROOM . TYPE C10/C10P

123 sqm | 1,324 sqft (C10, C10P)

11 Jalan Anak Bukit: #05-93 to #16-93 (C10)

13 Jalan Anak Bukit: #05-106 (C10P)

#06-106 to #16-106, #18-106 to #31-106 (C10)

3-BEDROOM . TYPE C10P

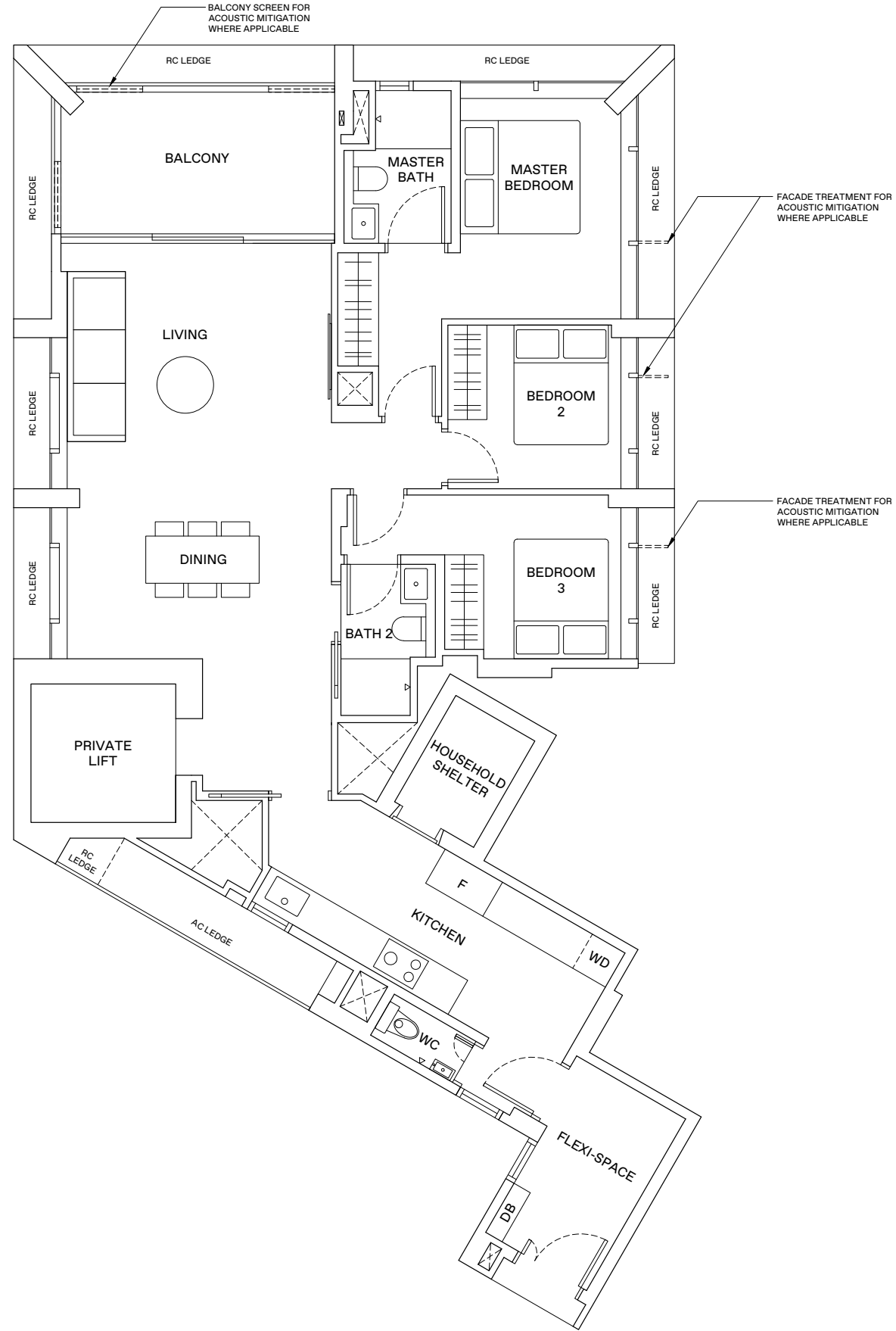
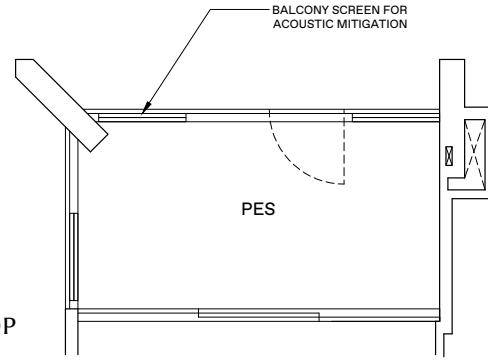

## LEGEND

- WD WASHER-DRYER
- W/D WASHER AND DRYER
- F FRIDGE
- DB DISTRIBUTION BOX



AREA INCLUDES AIR-CON (A/C) LEDGE, BALCONY AND STRATA VOID AREA WHERE APPLICABLE. THE PLANS ARE SUBJECT TO CHANGE AS MAY BE APPROVED BY RELEVANT AUTHORITIES. ALL FLOOR PLANS ARE APPROXIMATE MEASUREMENTS ONLY AND ARE SUBJECT TO GOVERNMENT RE-SURVEY. THE BALCONY SHALL NOT BE ENCLOSED UNLESS WITH THE APPROVED BALCONY SCREEN. FOR AN ILLUSTRATION OF THE APPROVED BALCONY SCREEN, PLEASE REFER TO THE DIAGRAM ANNEXED HERETO AS 'ANNEXURE A'.

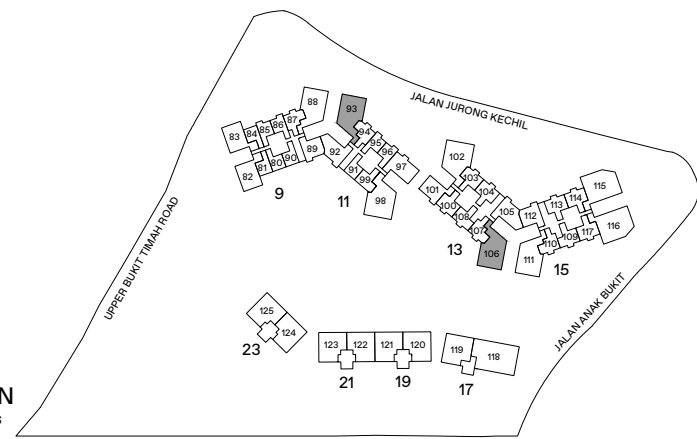

# 4 - BEDROOM . TYPE D2

137 sqm | 1,475 sqft

11 Jalan Anak Bukit: #06-98 to #16-98

13 Jalan Anak Bukit: #06-102 to #16-102, #18-102 to #31-102

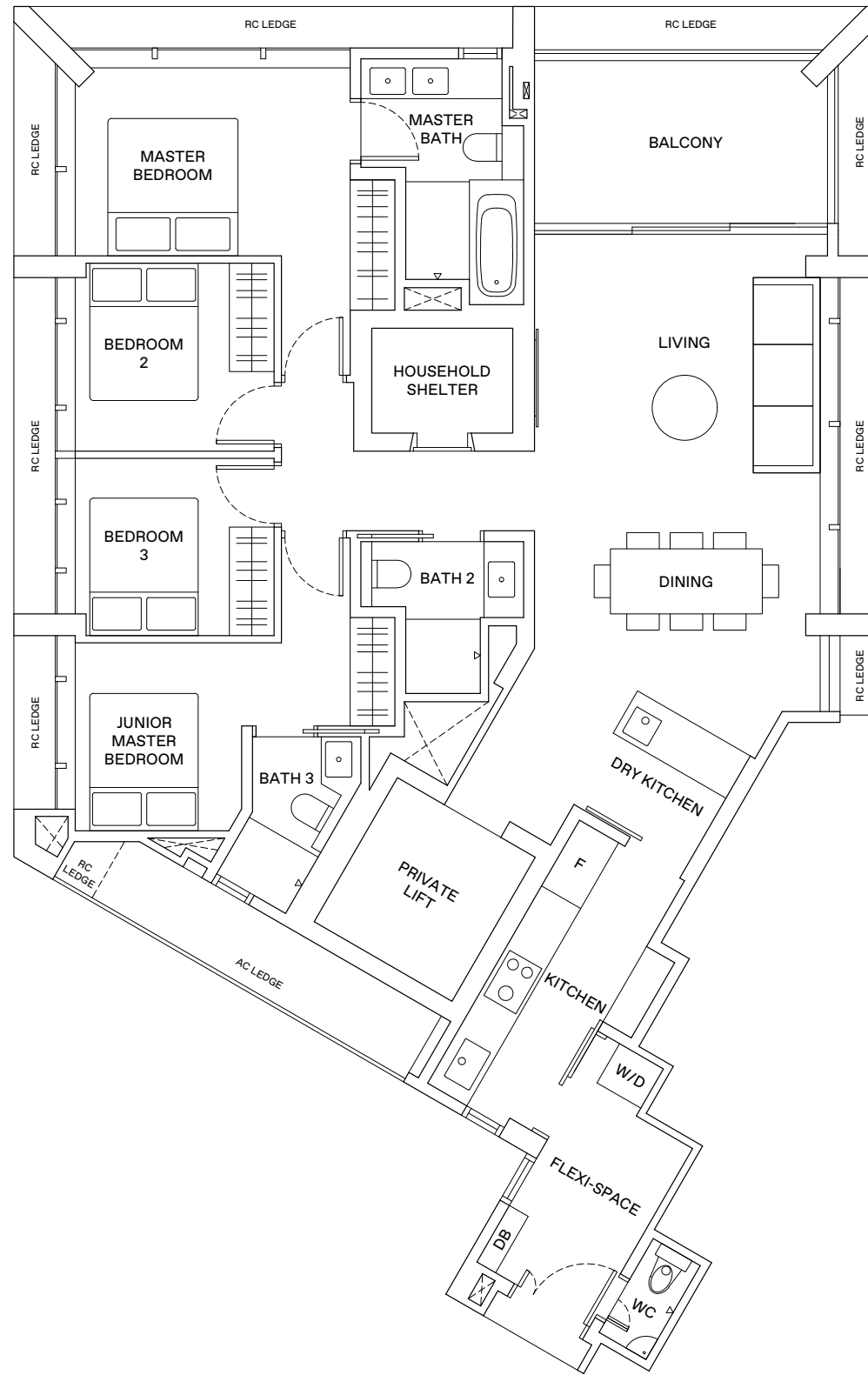

## LEGEND

- WD WASHER-DRYER
- W/D WASHER AND DRYER
- F FRIDGE
- DB DISTRIBUTION BOX



AREA INCLUDES AIR-CON (A/C) LEDGE, BALCONY AND STRATA VOID AREA WHERE APPLICABLE. THE PLANS ARE SUBJECT TO CHANGE AS MAY BE APPROVED BY RELEVANT AUTHORITIES. ALL FLOOR PLANS ARE APPROXIMATE MEASUREMENTS ONLY AND ARE SUBJECT TO GOVERNMENT RE-SURVEY. THE BALCONY SHALL NOT BE ENCLOSED UNLESS WITH THE APPROVED BALCONY SCREEN. FOR AN ILLUSTRATION OF THE APPROVED BALCONY SCREEN, PLEASE REFER TO THE DIAGRAM ANNEXED HERETO AS 'ANNEXURE A'.

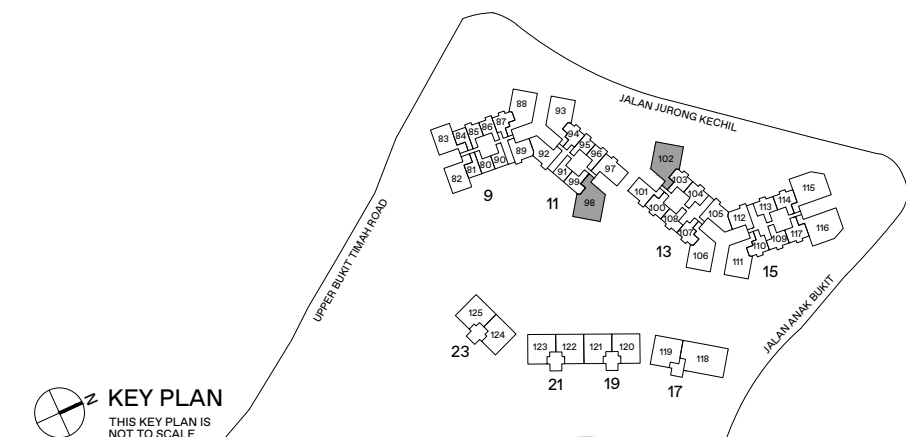

KEY PLAN  
THIS KEY PLAN IS NOT TO SCALE



# 4 - BEDROOM . TYPE D2P

137 sqm | 1,475 sqft

11 Jalan Anak Bukit: #05-98

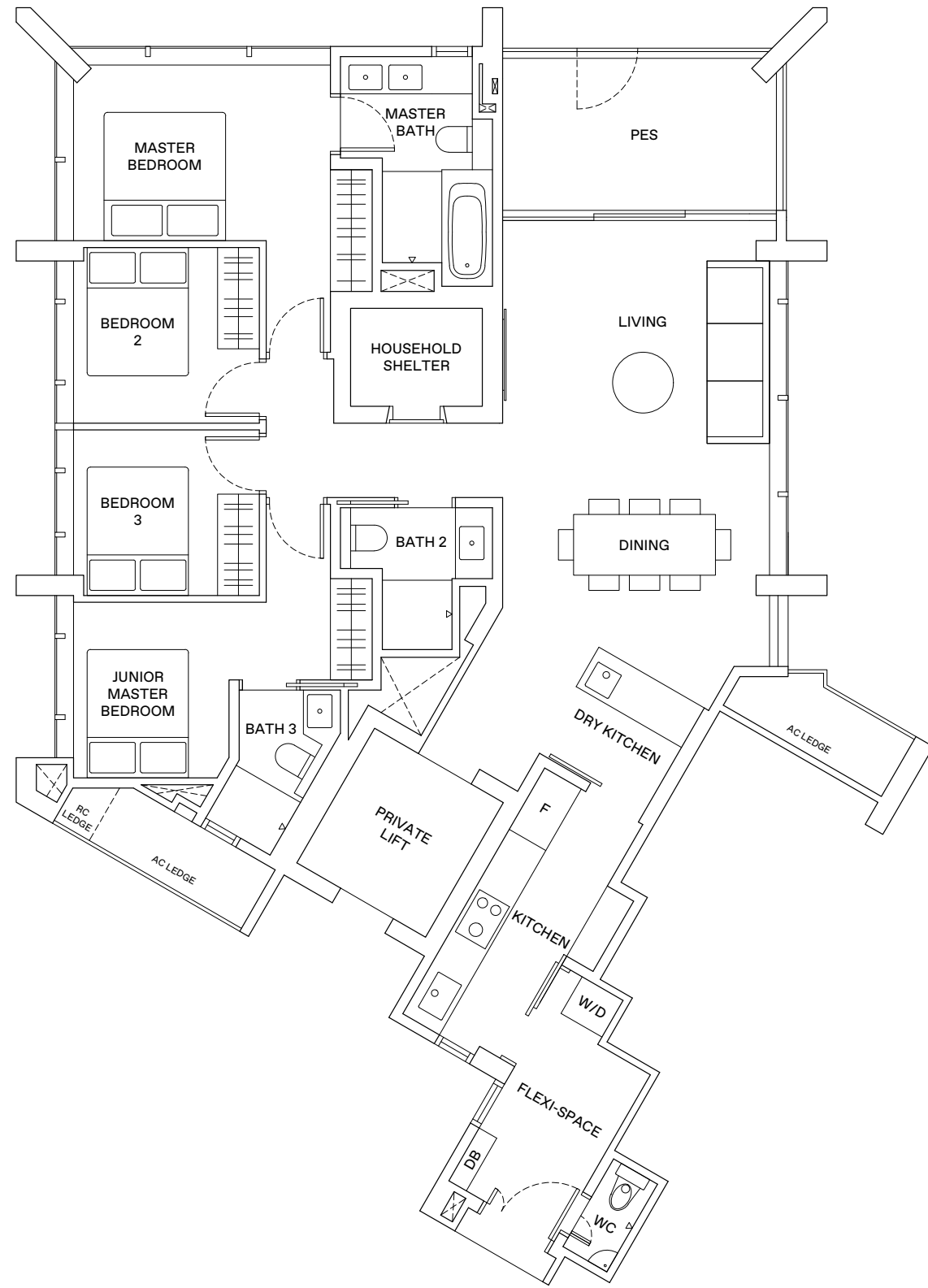

## LEGEND

- WD WASHER-DRYER
- W/D WASHER AND DRYER
- F FRIDGE
- DB DISTRIBUTION BOX



AREA INCLUDES AIR-CON (A/C) LEDGE, BALCONY AND STRATA VOID AREA WHERE APPLICABLE. THE PLANS ARE SUBJECT TO CHANGE AS MAY BE APPROVED BY RELEVANT AUTHORITIES. ALL FLOOR PLANS ARE APPROXIMATE MEASUREMENTS ONLY AND ARE SUBJECT TO GOVERNMENT RE-SURVEY. THE BALCONY SHALL NOT BE ENCLOSED UNLESS WITH THE APPROVED BALCONY SCREEN. FOR AN ILLUSTRATION OF THE APPROVED BALCONY SCREEN, PLEASE REFER TO THE DIAGRAM ANNEXED HERETO AS 'ANNEXURE A'.

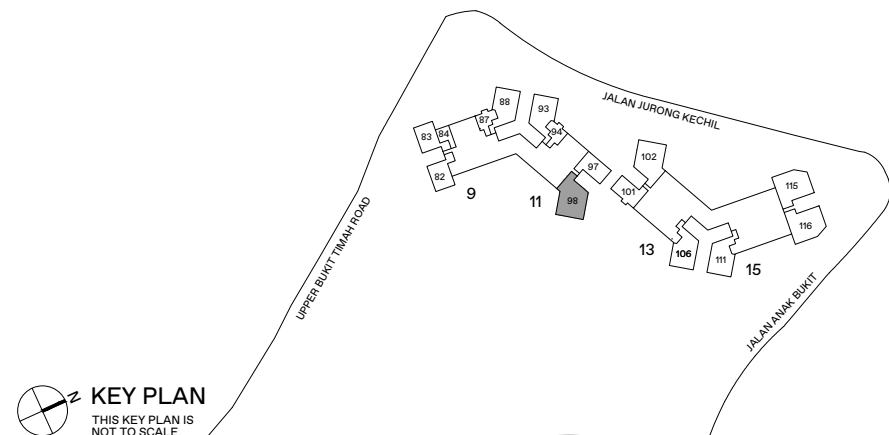

**KEY PLAN**  
THIS KEY PLAN IS NOT TO SCALE

**4 - BEDROOM . TYPE D3**

151 sqm | 1,625 sqft

15 Jalan Anak Bukit: #05-115 (Mirrored)  
#05-116

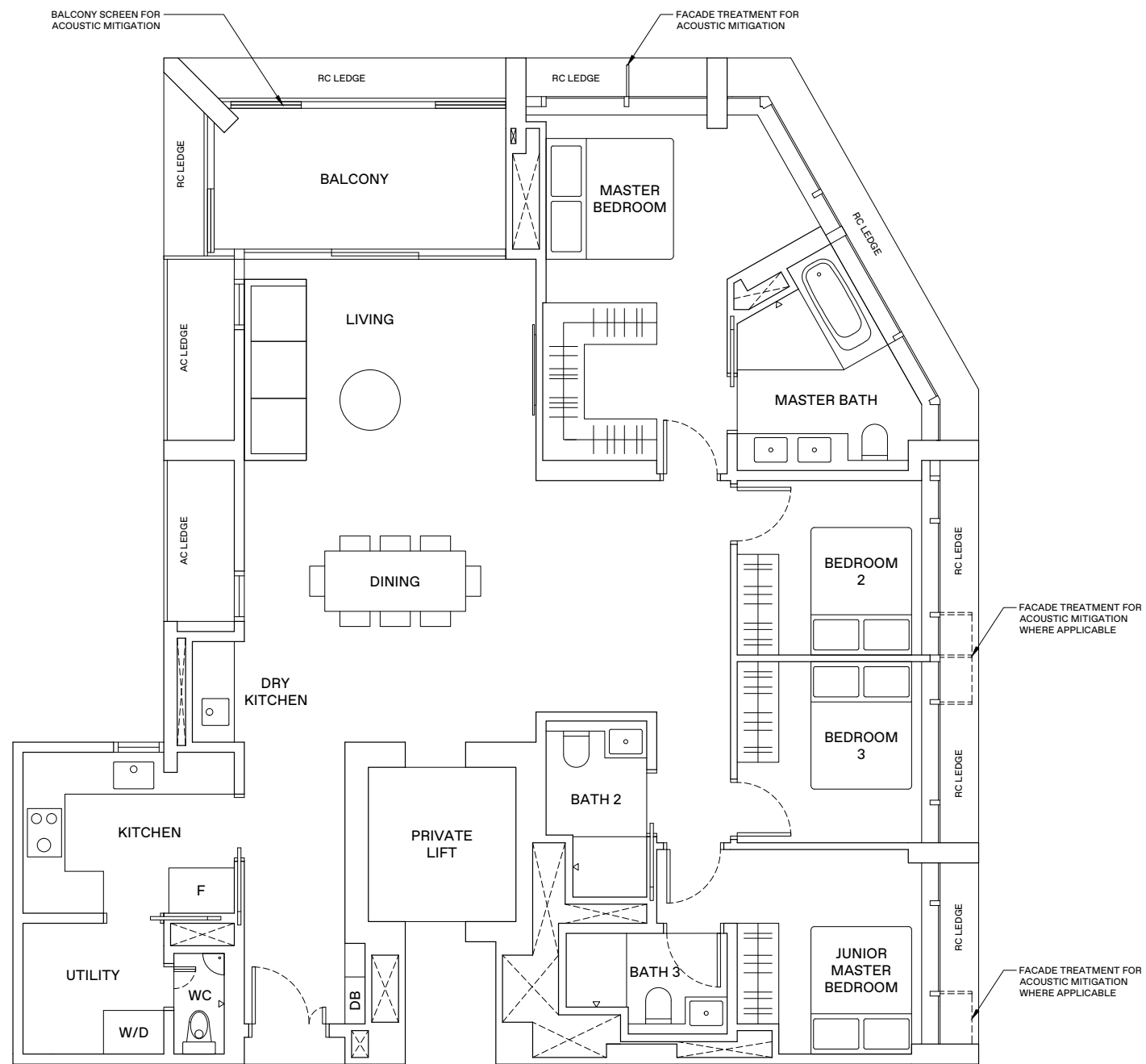

**LEGEND**

- WD WASHER-DRYER
- W/D WASHER AND DRYER
- F FRIDGE
- DB DISTRIBUTION BOX



AREA INCLUDES AIR-CON (A/C) LEDGE, BALCONY AND STRATA VOID AREA WHERE APPLICABLE. THE PLANS ARE SUBJECT TO CHANGE AS MAY BE APPROVED BY RELEVANT AUTHORITIES. ALL FLOOR PLANS ARE APPROXIMATE MEASUREMENTS ONLY AND ARE SUBJECT TO GOVERNMENT RE-SURVEY. THE BALCONY SHALL NOT BE ENCLOSED UNLESS WITH THE APPROVED BALCONY SCREEN. FOR AN ILLUSTRATION OF THE APPROVED BALCONY SCREEN, PLEASE REFER TO THE DIAGRAM ANNEXED HERETO AS 'ANNEXURE A'.

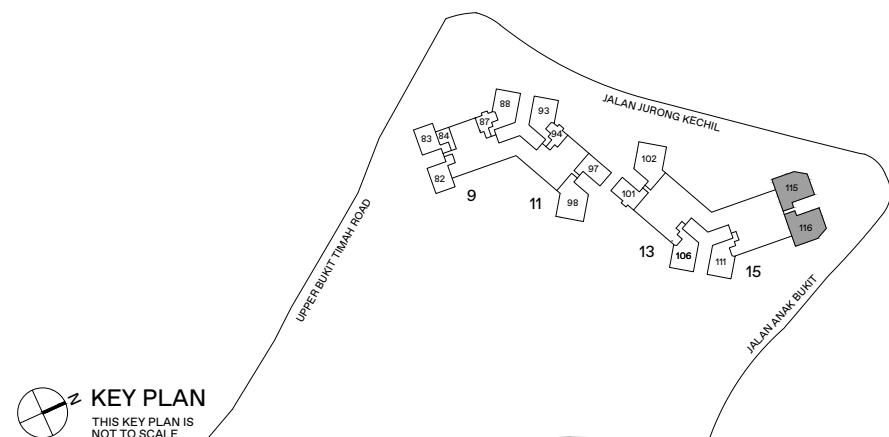

**KEY PLAN**  
THIS KEY PLAN IS NOT TO SCALE



# 4 - BEDROOM . TYPE D3P

162 sqm | 1,744 sqft

15 Jalan Anak Bukit: #04-115 (Mirrored)  
#04-116

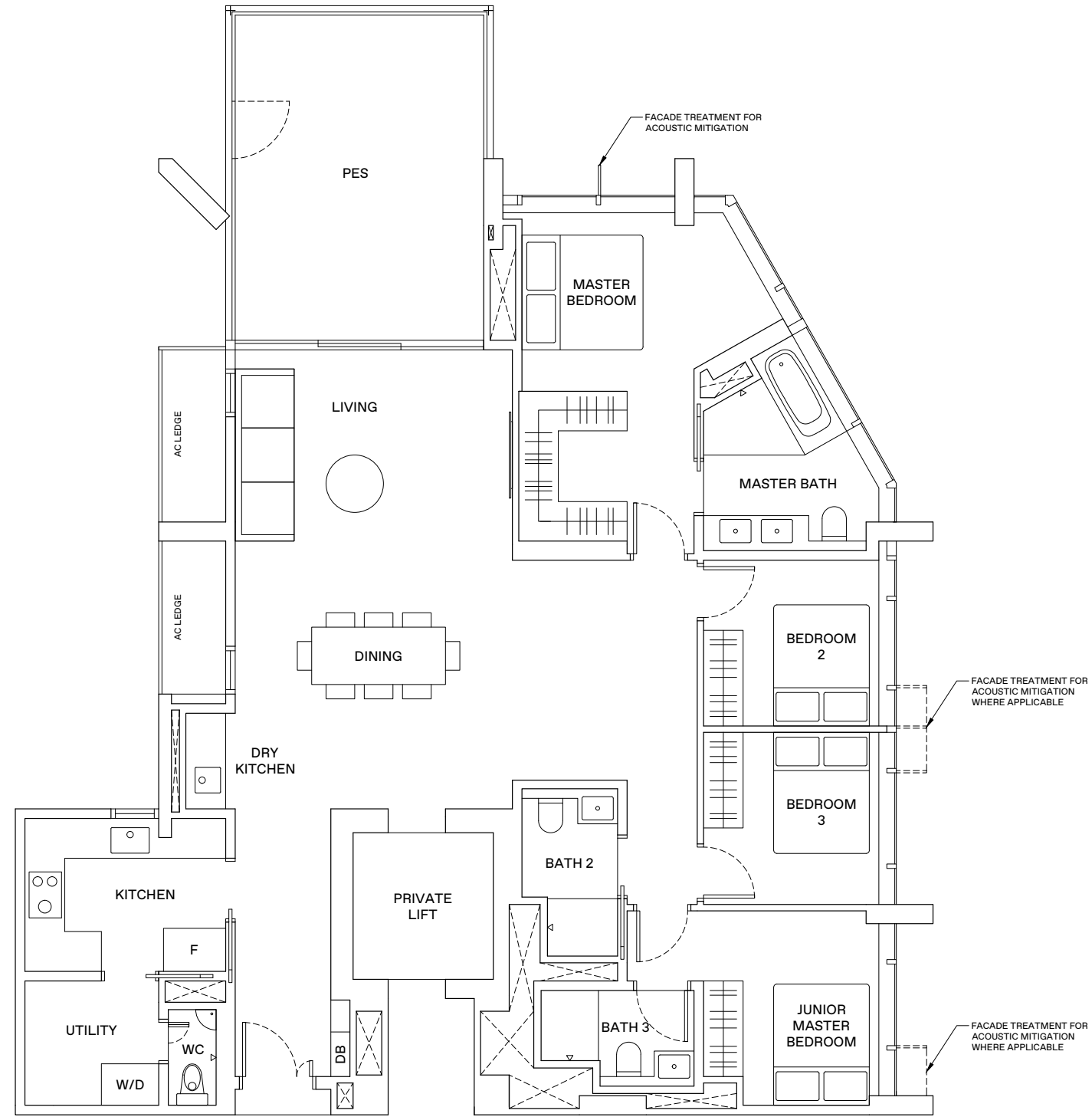

## LEGEND

WD	WASHER-DRYER
W/D	WASHER AND DRYER
F	FRIDGE
DB	DISTRIBUTION BOX

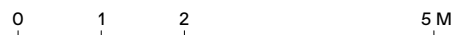

AREA INCLUDES AIR-CON (A/C) LEDGE, BALCONY AND STRATA VOID AREA WHERE APPLICABLE. THE PLANS ARE SUBJECT TO CHANGE AS MAY BE APPROVED BY RELEVANT AUTHORITIES. ALL FLOOR PLANS ARE APPROXIMATE MEASUREMENTS ONLY AND ARE SUBJECT TO GOVERNMENT RE-SURVEY. THE BALCONY SHALL NOT BE ENCLOSED UNLESS WITH THE APPROVED BALCONY SCREEN. FOR AN ILLUSTRATION OF THE APPROVED BALCONY SCREEN, PLEASE REFER TO THE DIAGRAM ANNEXED HERETO AS 'ANNEXURE A'.

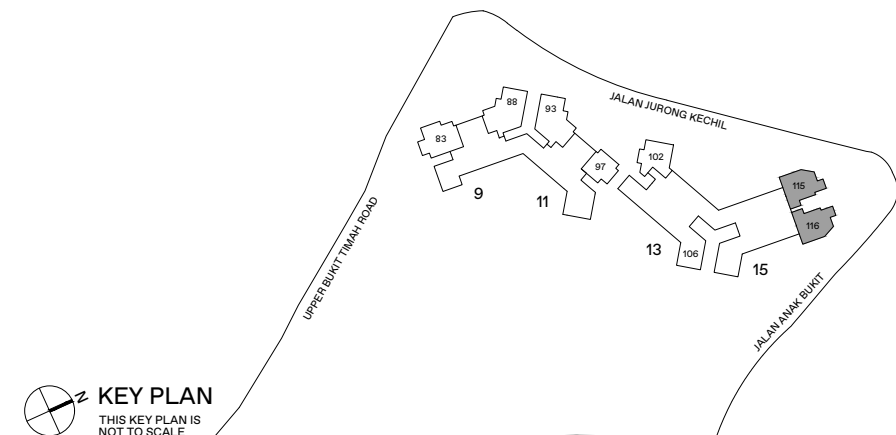

**KEY PLAN**  
THIS KEY PLAN IS NOT TO SCALE

# 4 - BEDROOM . TYPE D4

151 sqm | 1,625 sqft

15 Jalan Anak Bukit: #06-115 to #16-115, #18-115 to #31-115 (Mirrored)  
#06-116 to #16-116, #18-116 to #31-116

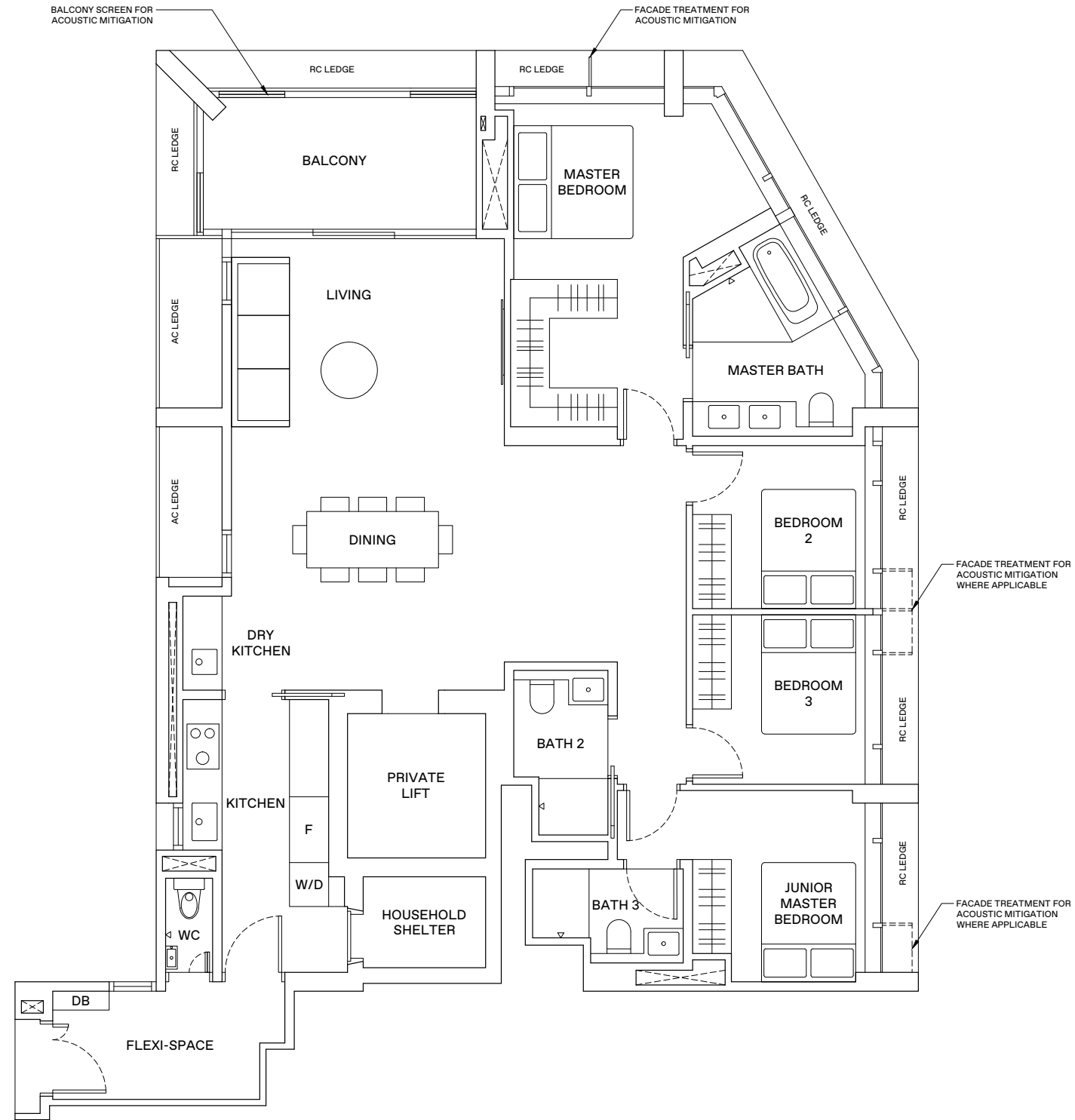

## LEGEND

WD	WASHER-DRYER
W/D	WASHER AND DRYER
F	FRIDGE
DB	DISTRIBUTION BOX



AREA INCLUDES AIR-CON (A/C) LEDGE, BALCONY AND STRATA VOID AREA WHERE APPLICABLE. THE PLANS ARE SUBJECT TO CHANGE AS MAY BE APPROVED BY RELEVANT AUTHORITIES. ALL FLOOR PLANS ARE APPROXIMATE MEASUREMENTS ONLY AND ARE SUBJECT TO GOVERNMENT RE-SURVEY. THE BALCONY SHALL NOT BE ENCLOSED UNLESS WITH THE APPROVED BALCONY SCREEN. FOR AN ILLUSTRATION OF THE APPROVED BALCONY SCREEN, PLEASE REFER TO THE DIAGRAM ANNEXED HERETO AS 'ANNEXURE A'.

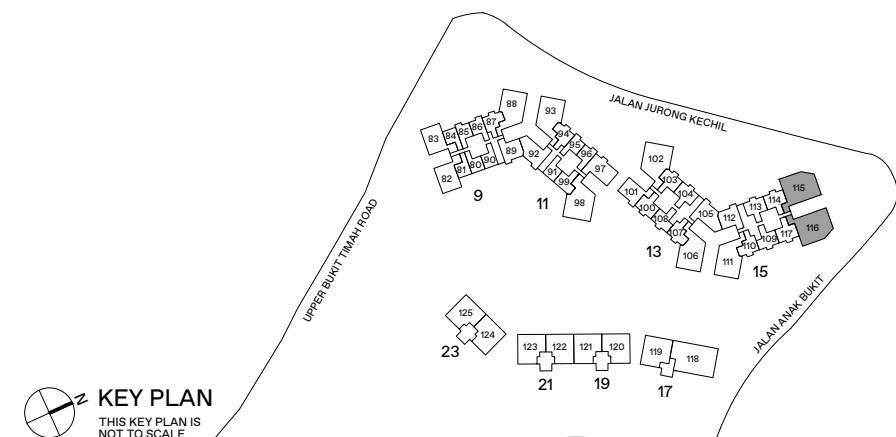

**KEY PLAN**  
THIS KEY PLAN IS NOT TO SCALE



# ANNEXURE A

## BALCONY SCREEN

APPLICABLE FOR TYPE A2 / B2\* / B3\* / B4 / B4A / B5 / B5A\* / B7 / B7A / B8 / B9P / B9 / C2 / C2A / C3 / P3\*

**Notes:**

1. The balcony shall not be enclosed unless with the approved balcony screen.
2. The purchasers shall have to bear the costs of installing the balcony screen except for the units mentioned in Note 3.
3. The balcony screen will be provided in the following units:  
 (1) #18-100 - #31-100, (2) #18-101 - #31-101, (3) #18-107 - #31-107, (4) #18-108 - #31-108,  
 (5) #05-109 - #16-109, (6) #06-110 - #16-110, (7) #18-110 - #31-110, (8) #06-117 - #16-117, (9) #18-117 - #31-117

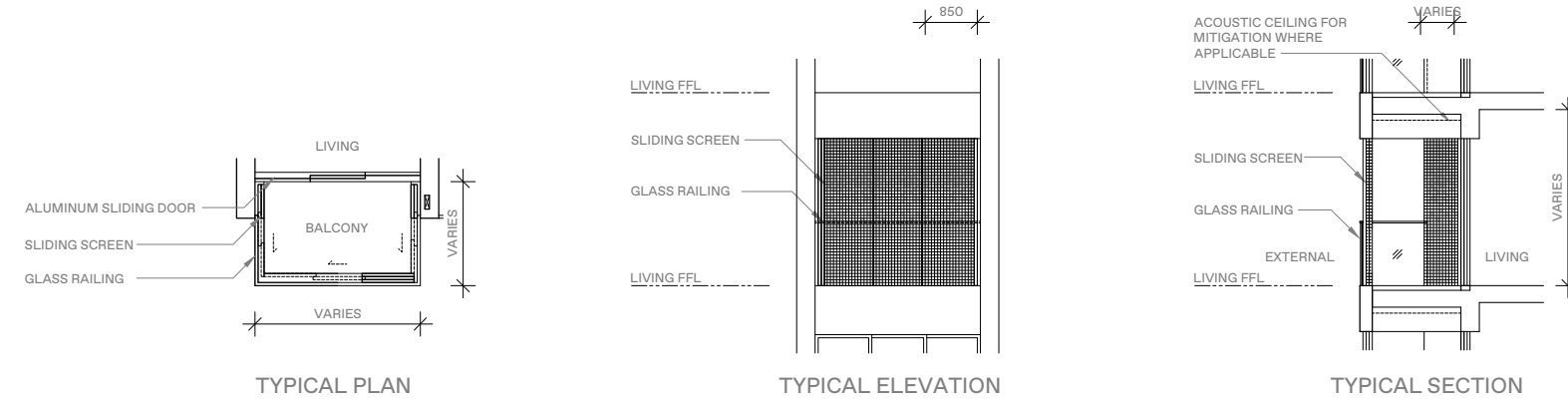

## BALCONY SCREEN

APPLICABLE FOR TYPE C6 / C7 / C8

**Notes:**

1. The balcony shall not be enclosed unless with the approved balcony screen.
2. The purchasers shall have to bear the costs of installing the balcony screen.

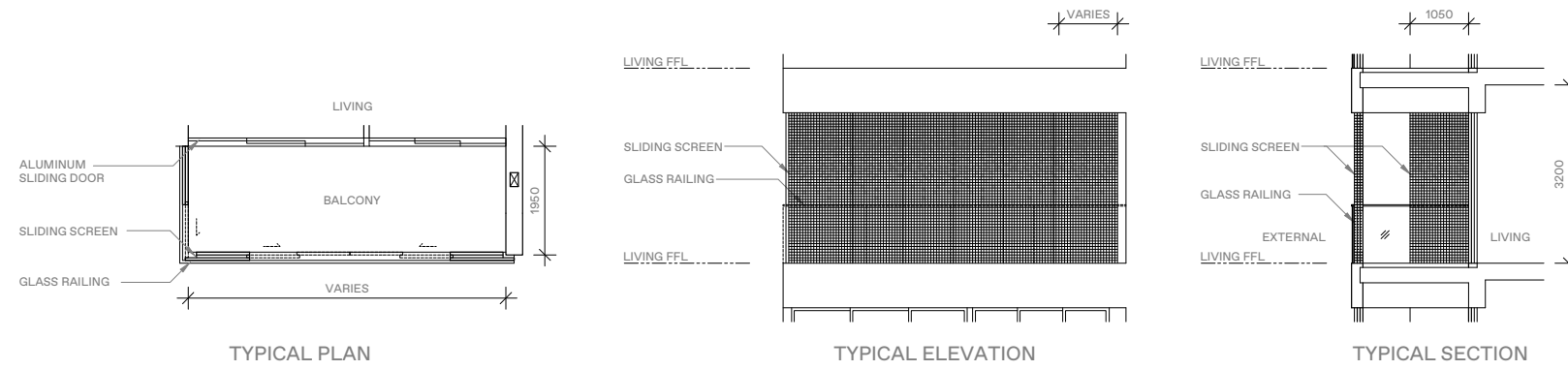

## BALCONY SCREEN

APPLICABLE FOR TYPE C4P / C4 / C9\* / C10\* / D2P / D2 / D5

**Notes:**

1. The balcony shall not be enclosed unless with the approved balcony screen.
2. The purchasers shall have to bear the costs of installing the balcony screen except for the units mentioned in Note 3.
3. The balcony screen will be provided in the following units:  
 (1) #05-106 - #32-106, (2) #05-111 - #32-111, (3) #06-115 - #32-115, (4) #06-116 - #32-116

