

TYPE A

Area : 2121 sq ft / 197 sq m

Unit no : #01-03

TYPE A-1

Area : 2131 sq ft / 198 sq m

Unit no : #01-02

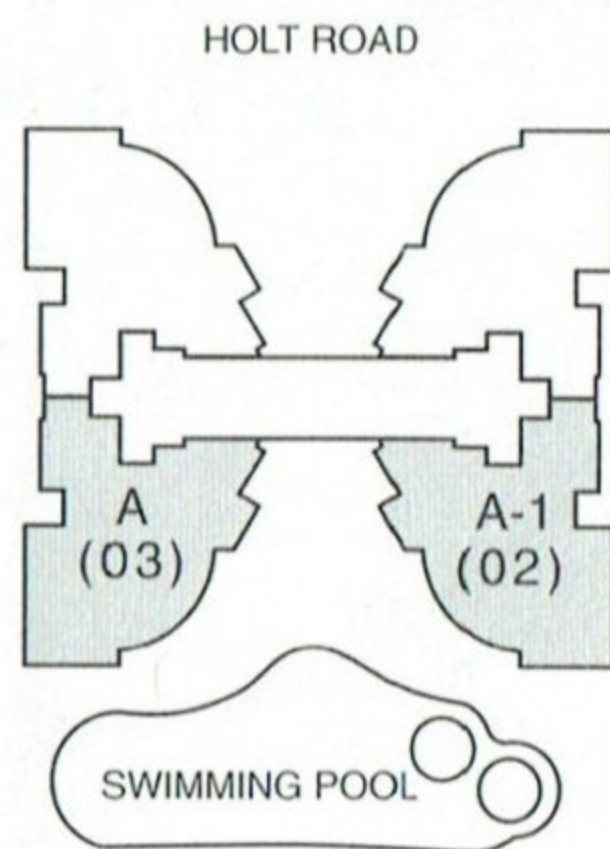
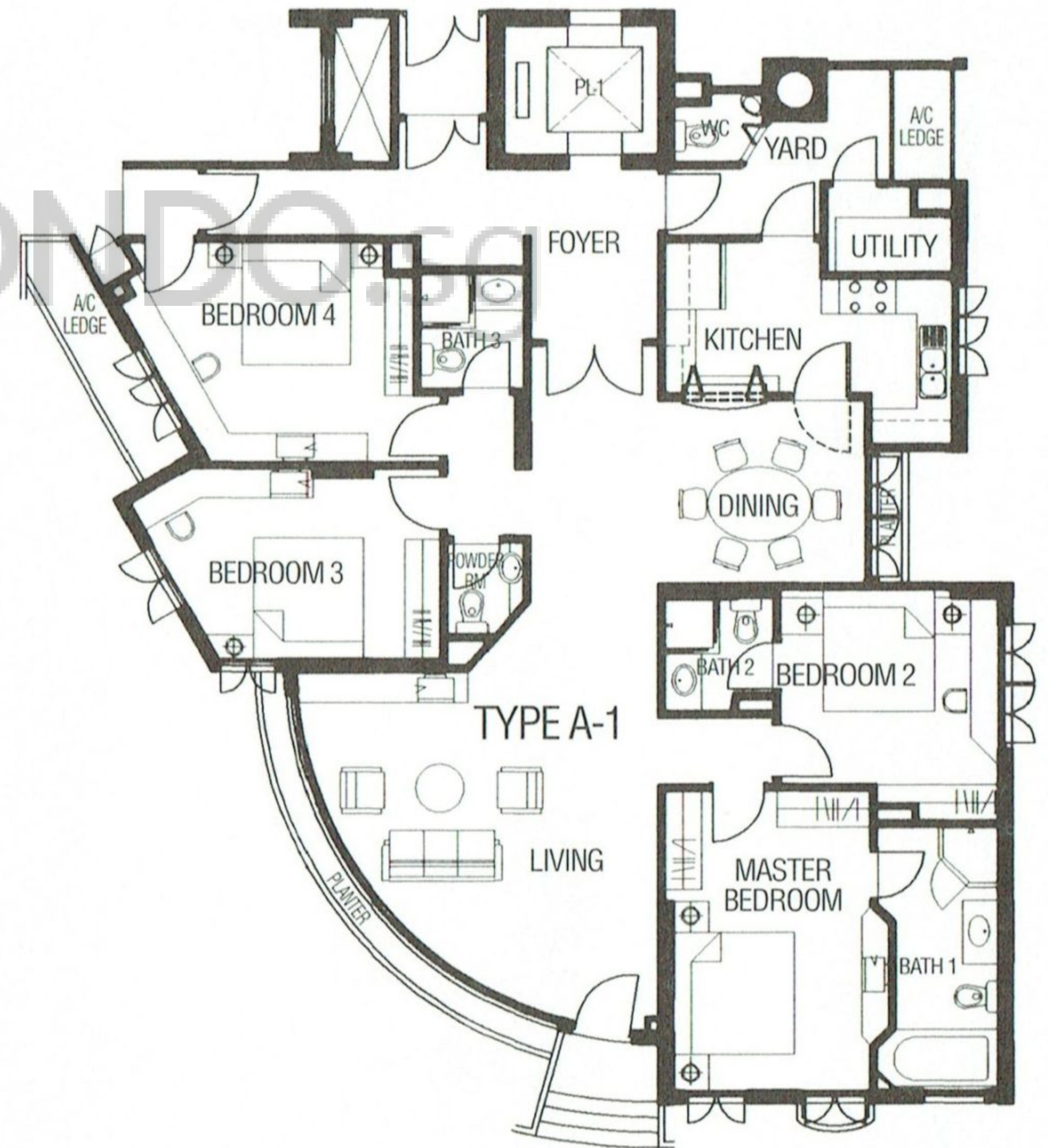

TYPE A1

Area : 2121 sq ft / 197 sq m

Unit no : #02-03

TYPE A1-1

Area : 2131 sq ft / 198 sq m

Unit no : #02-02

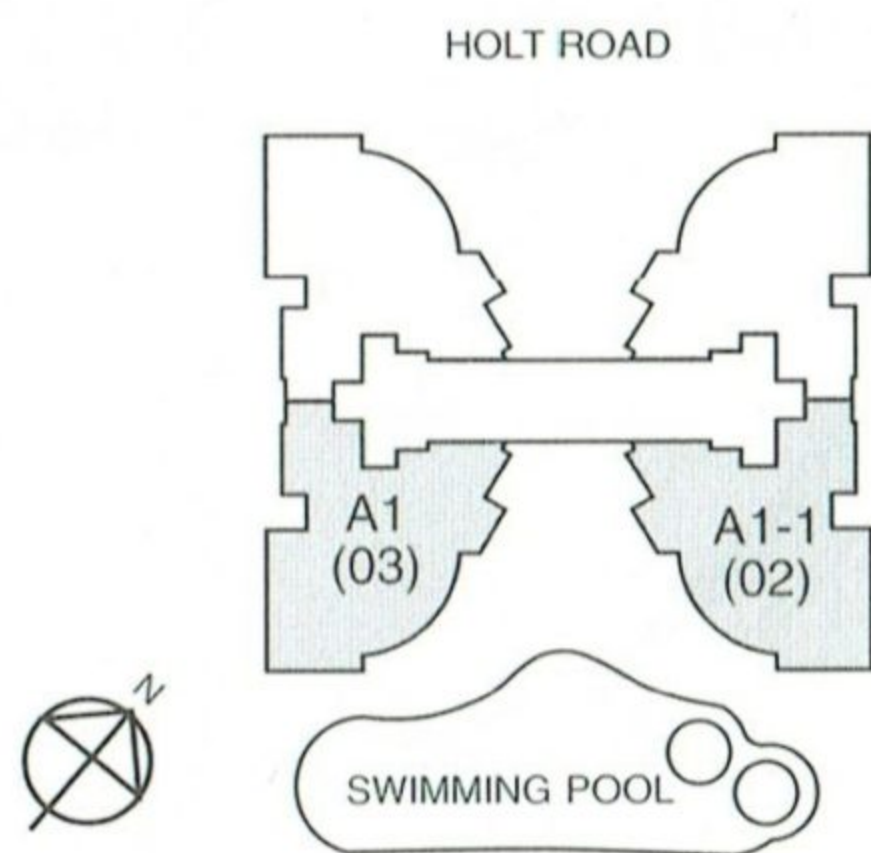
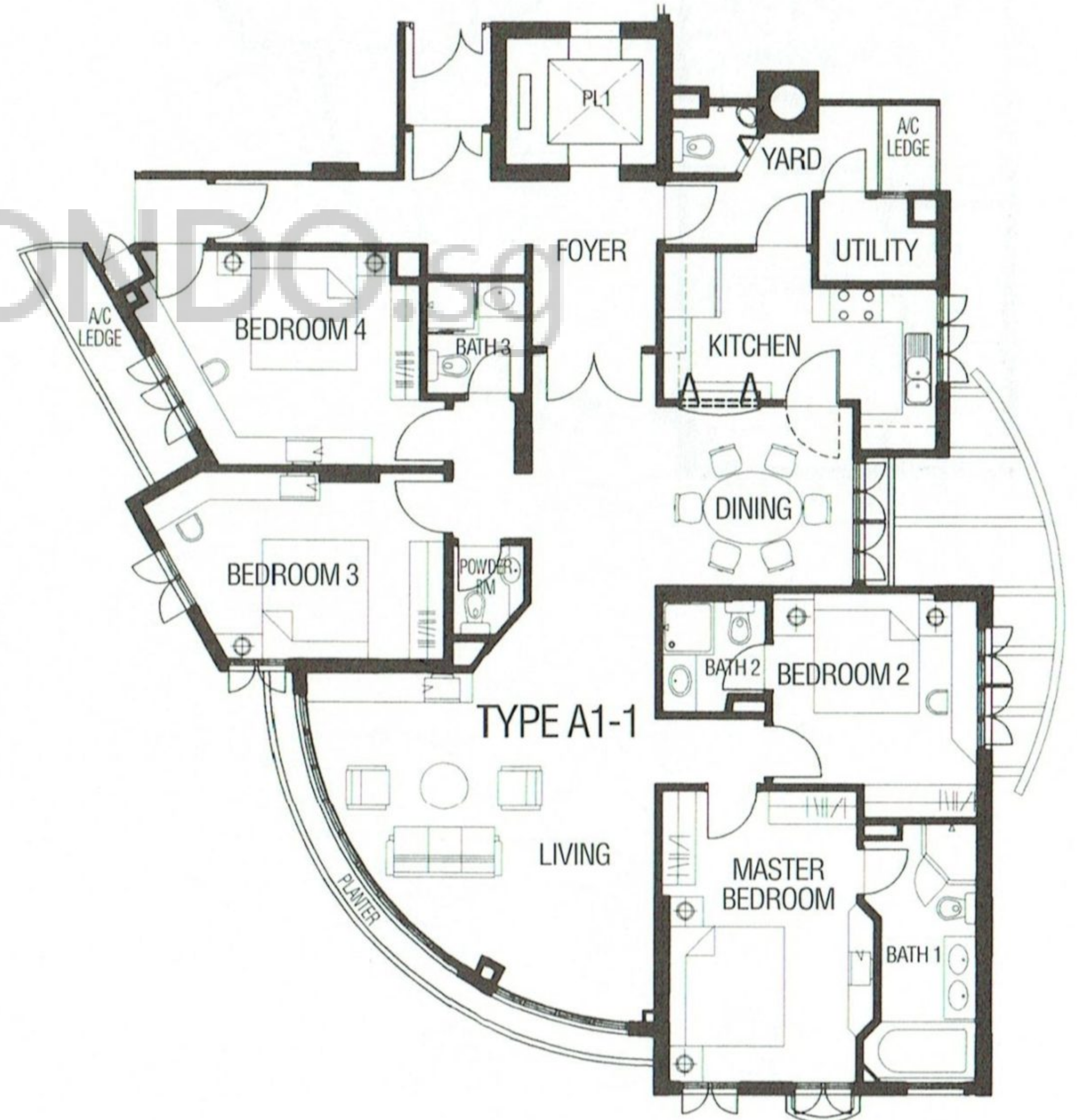
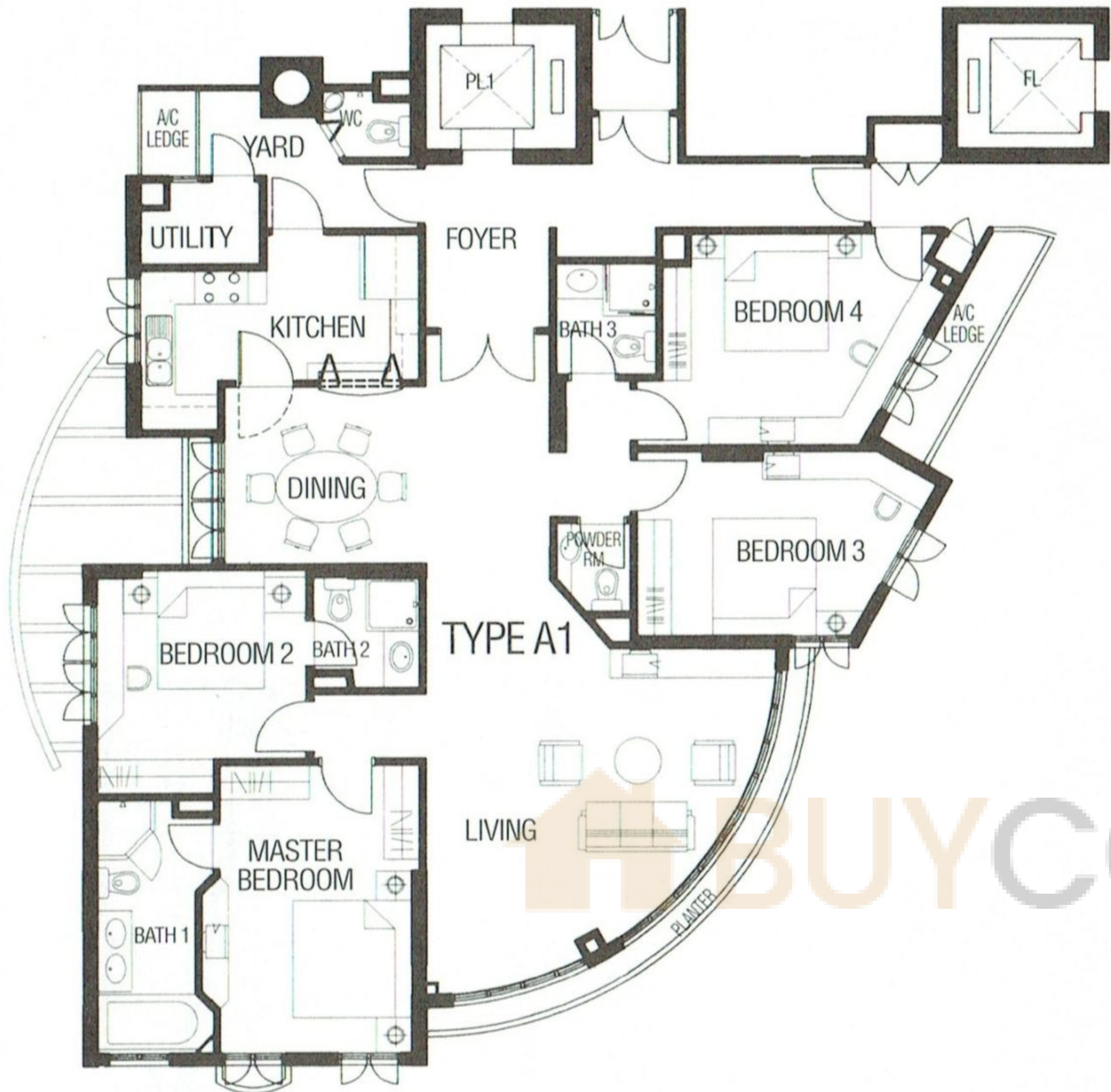

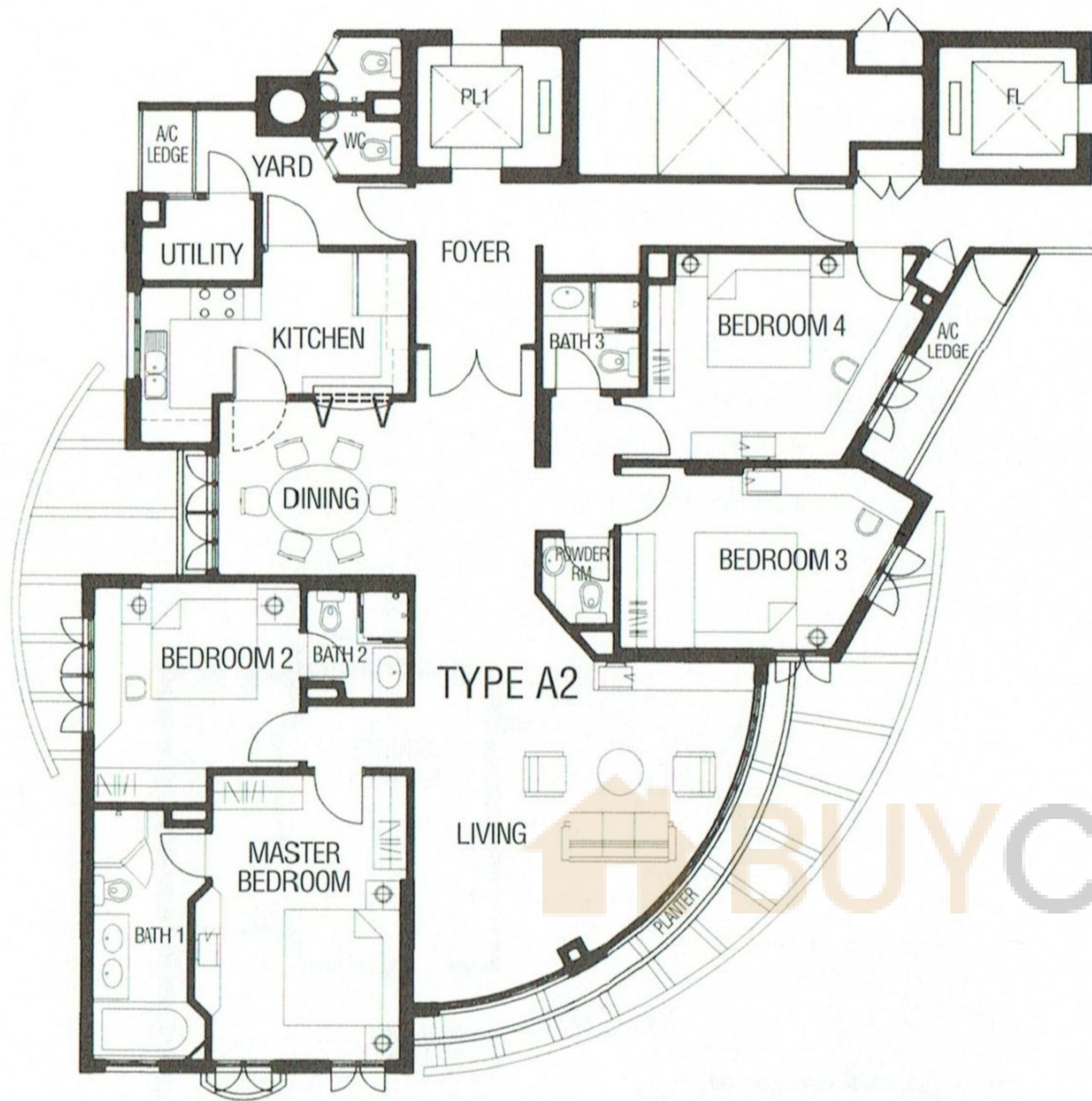

TYPE A2

Area : 2056 sq ft / 191 sq m

Unit no : #03-03

TYPE A2-1

Area : 2067 sq ft / 192 sq m

Unit no : #03-02

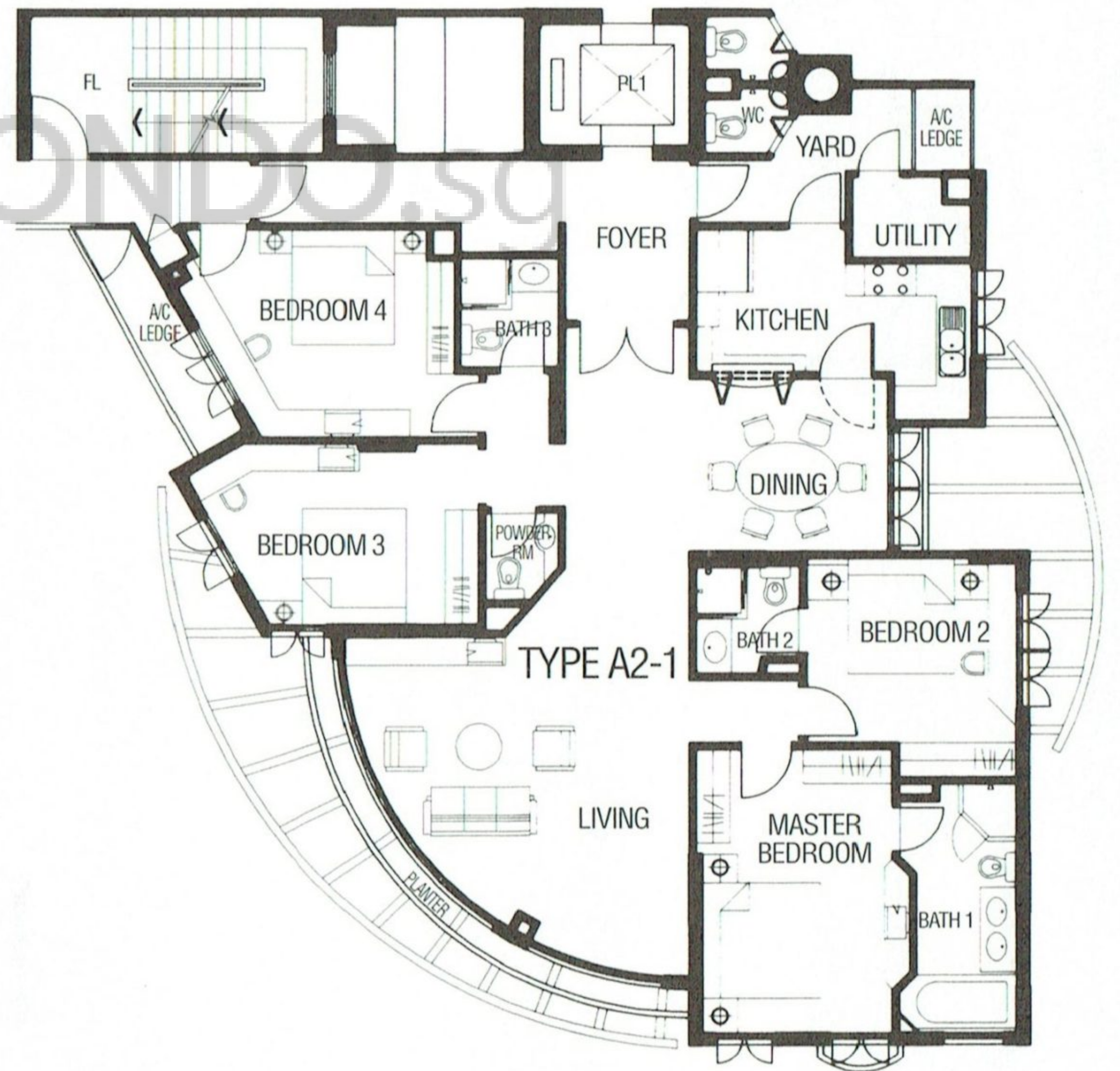

HOLT ROAD

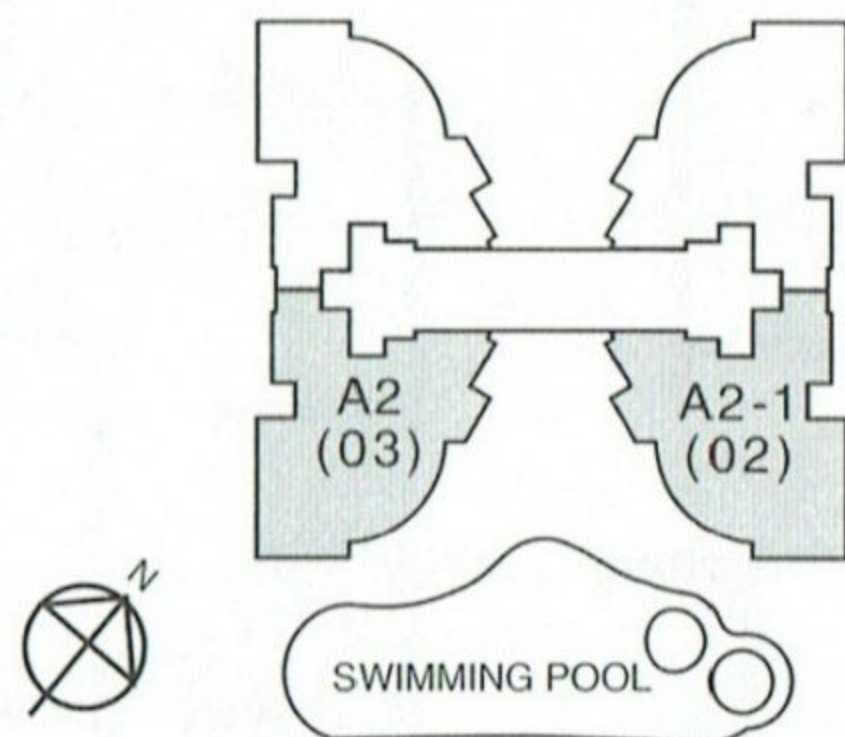

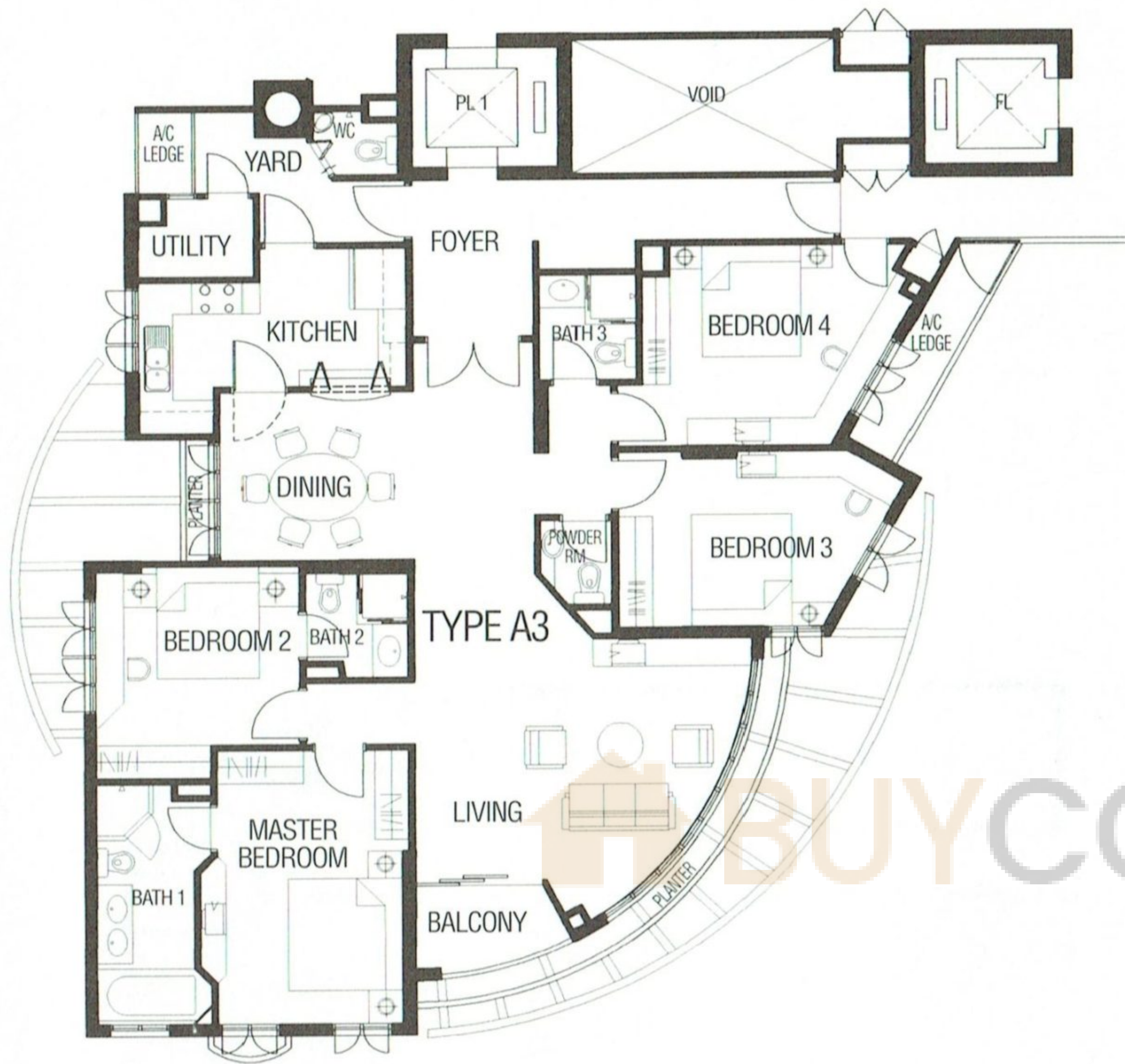

TYPE A3

Area : 2056 sq ft / 191 sq m
 Unit nos : #03-04 to #12-04
 #04-03 to #11-03

TYPE A3-1

Area : 2067 sq ft / 192 sq m
 Unit nos : #03-01 to #12-01
 #04-02 to #11-02

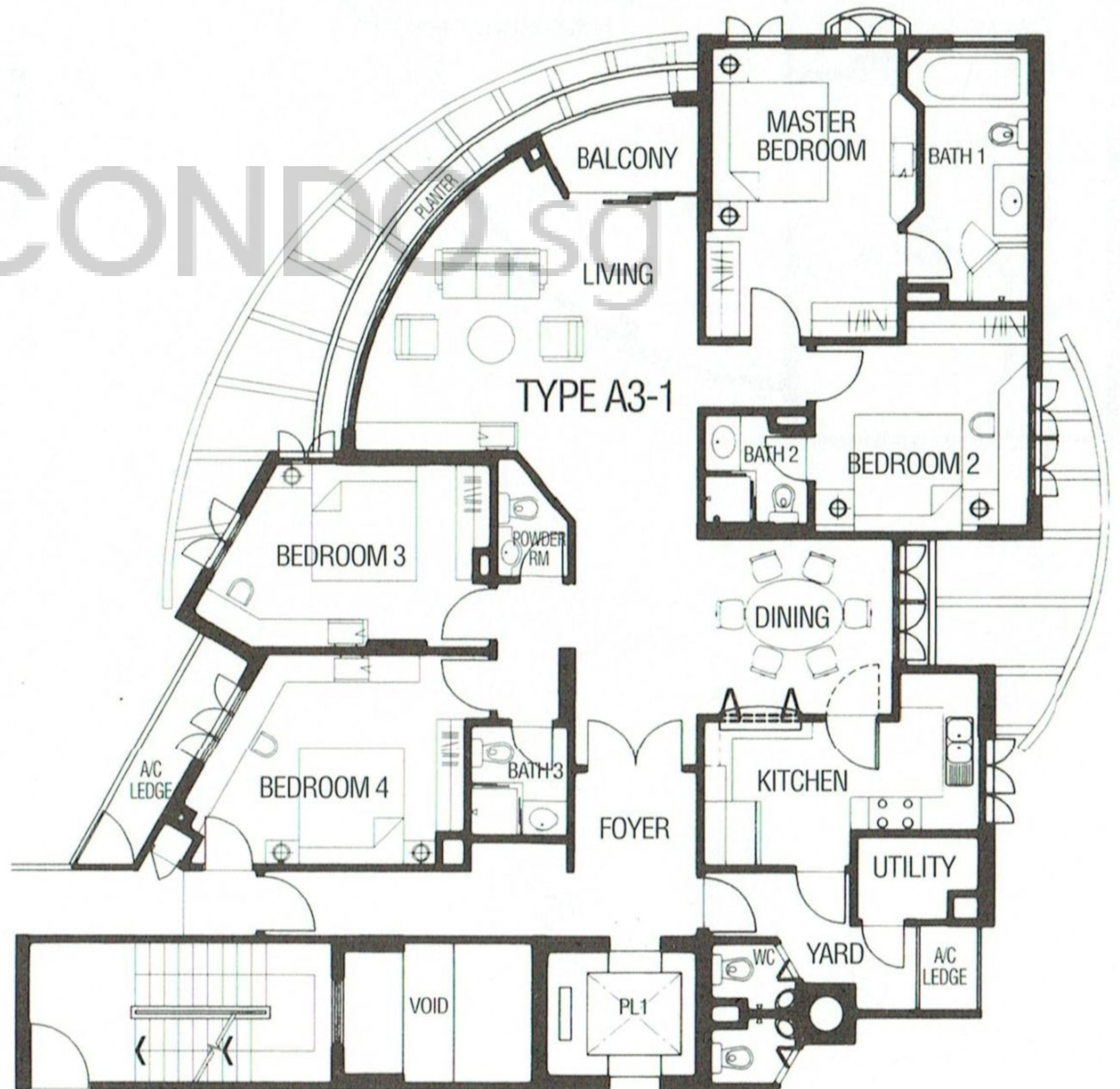

HOLT ROAD

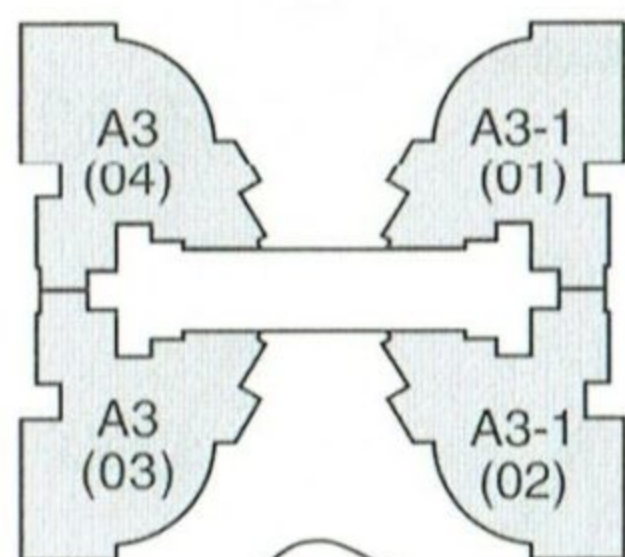

SWIMMING POOL

TYPE B

Area : 2885 sq ft / 268 sq m

Unit no : #12-03

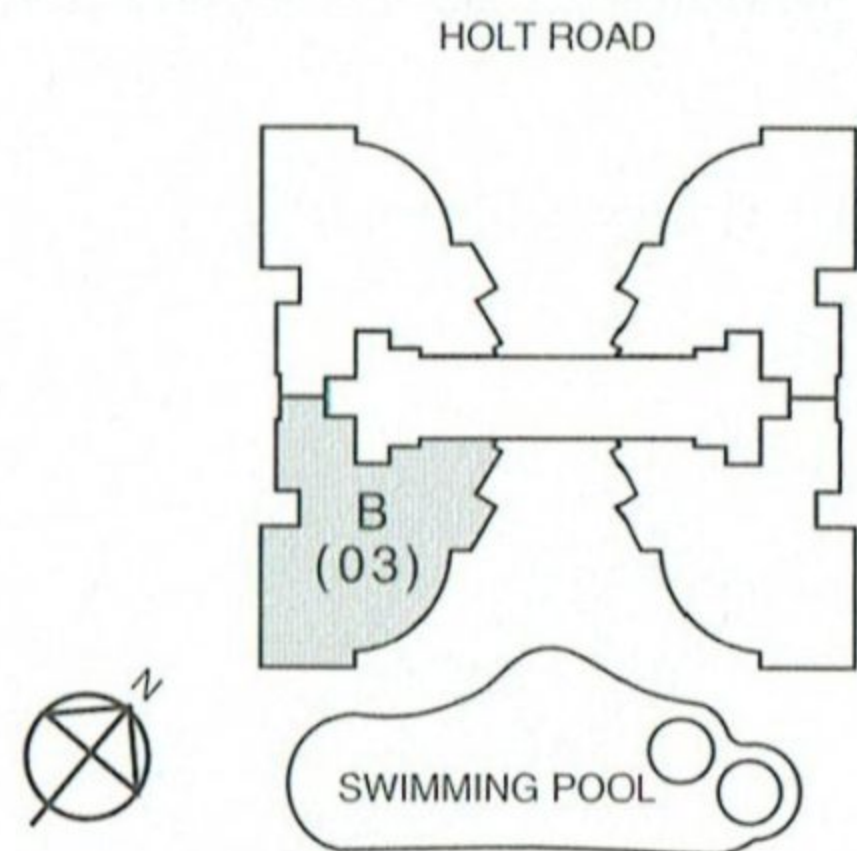
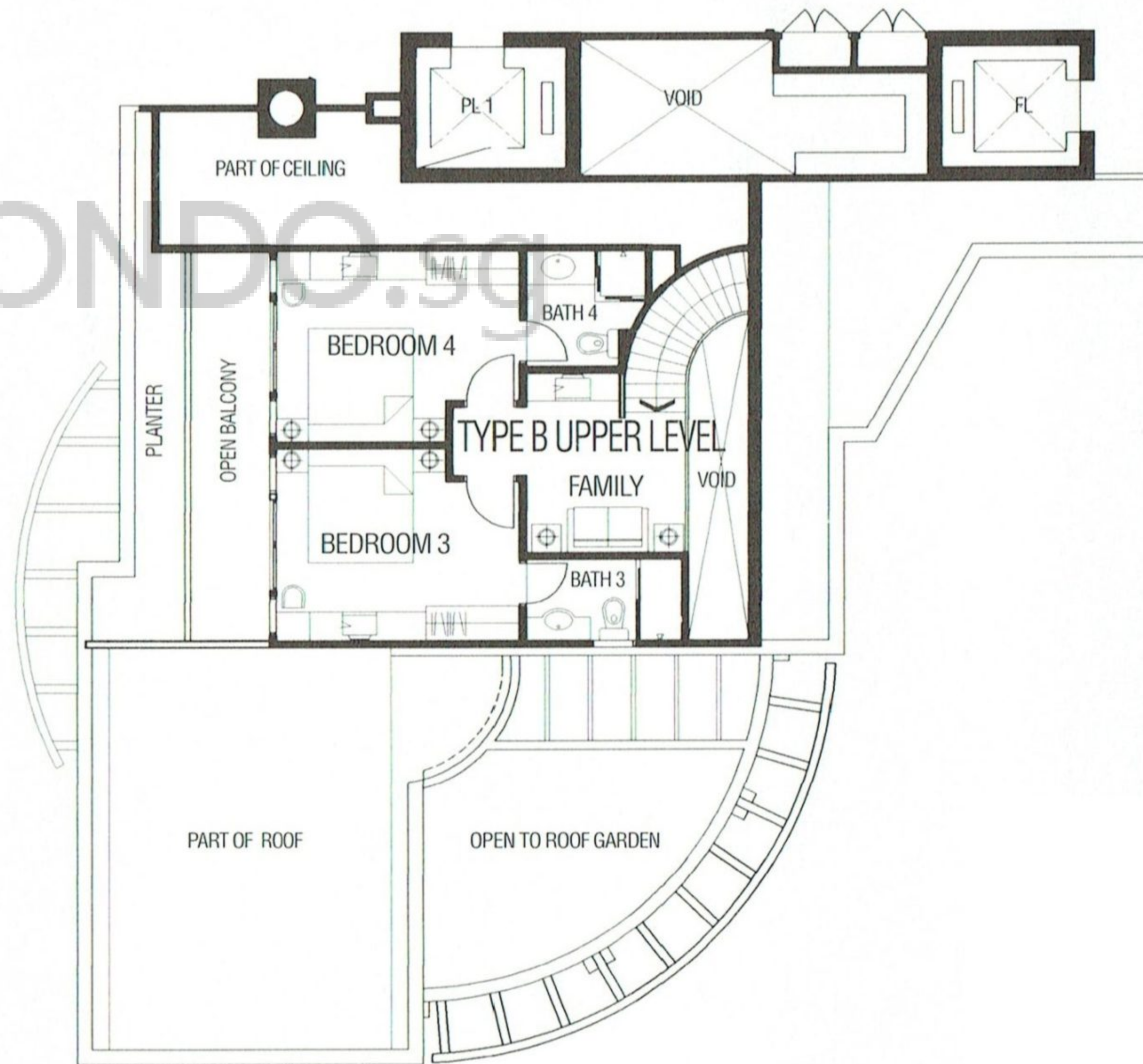
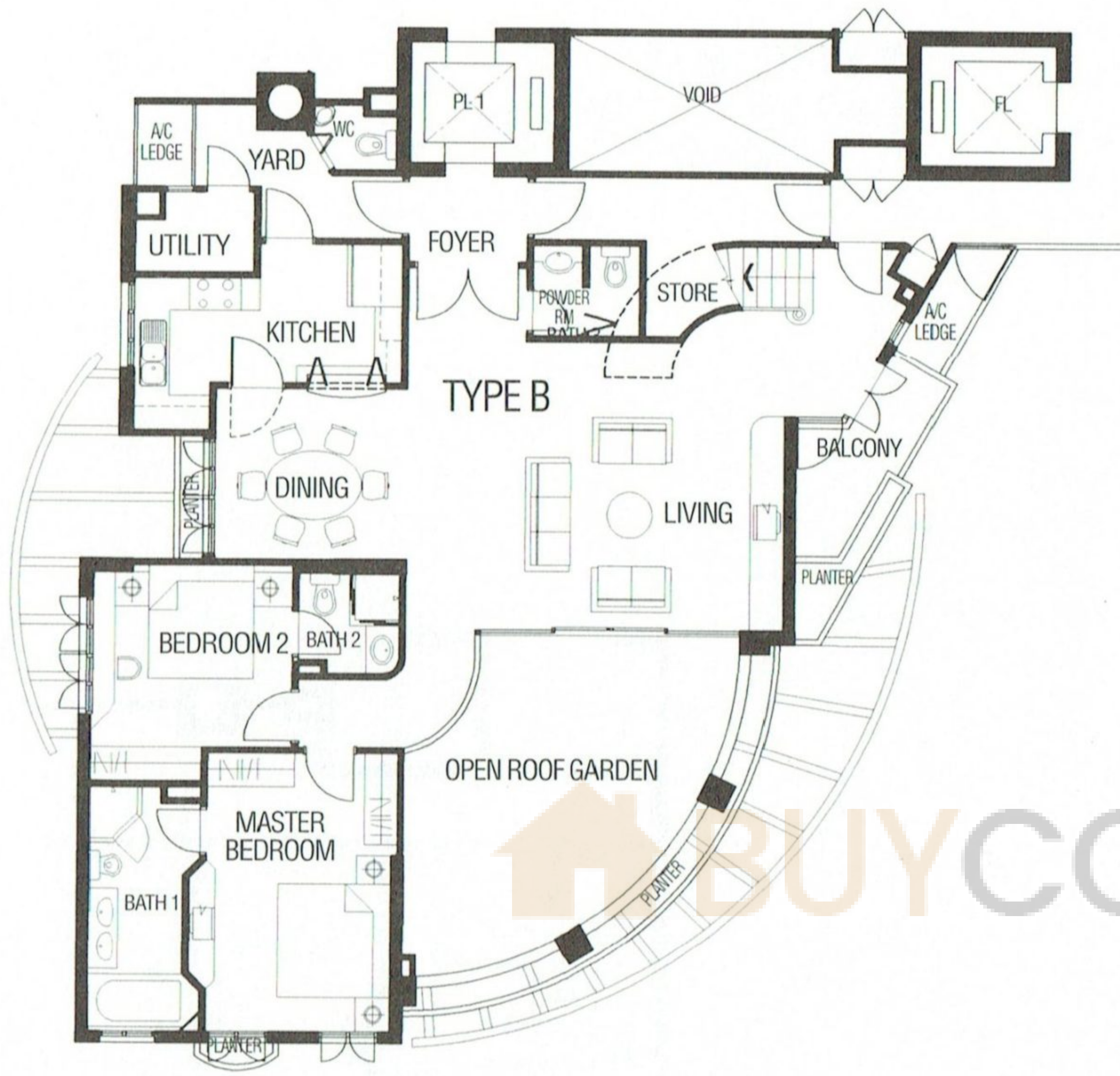



TYPE B1-1

Area : 2896 sq ft / 269 sq m

Unit no : #13-01

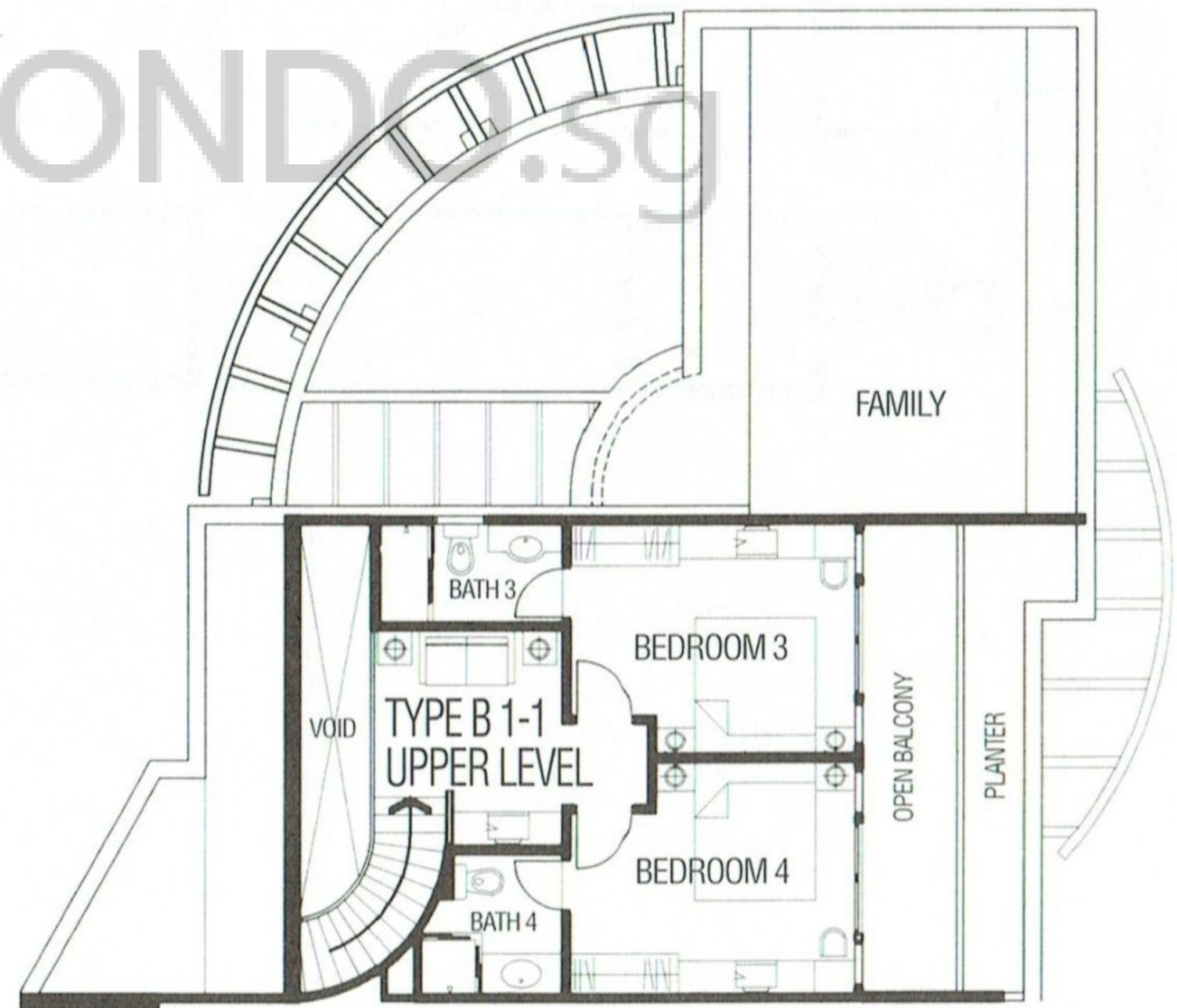
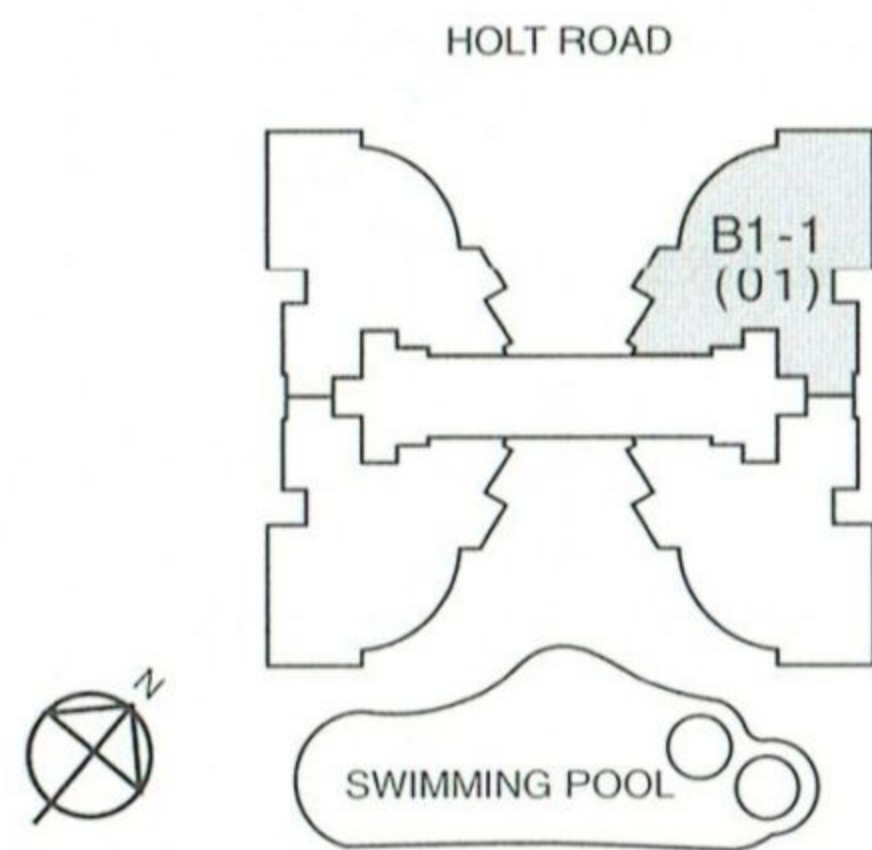

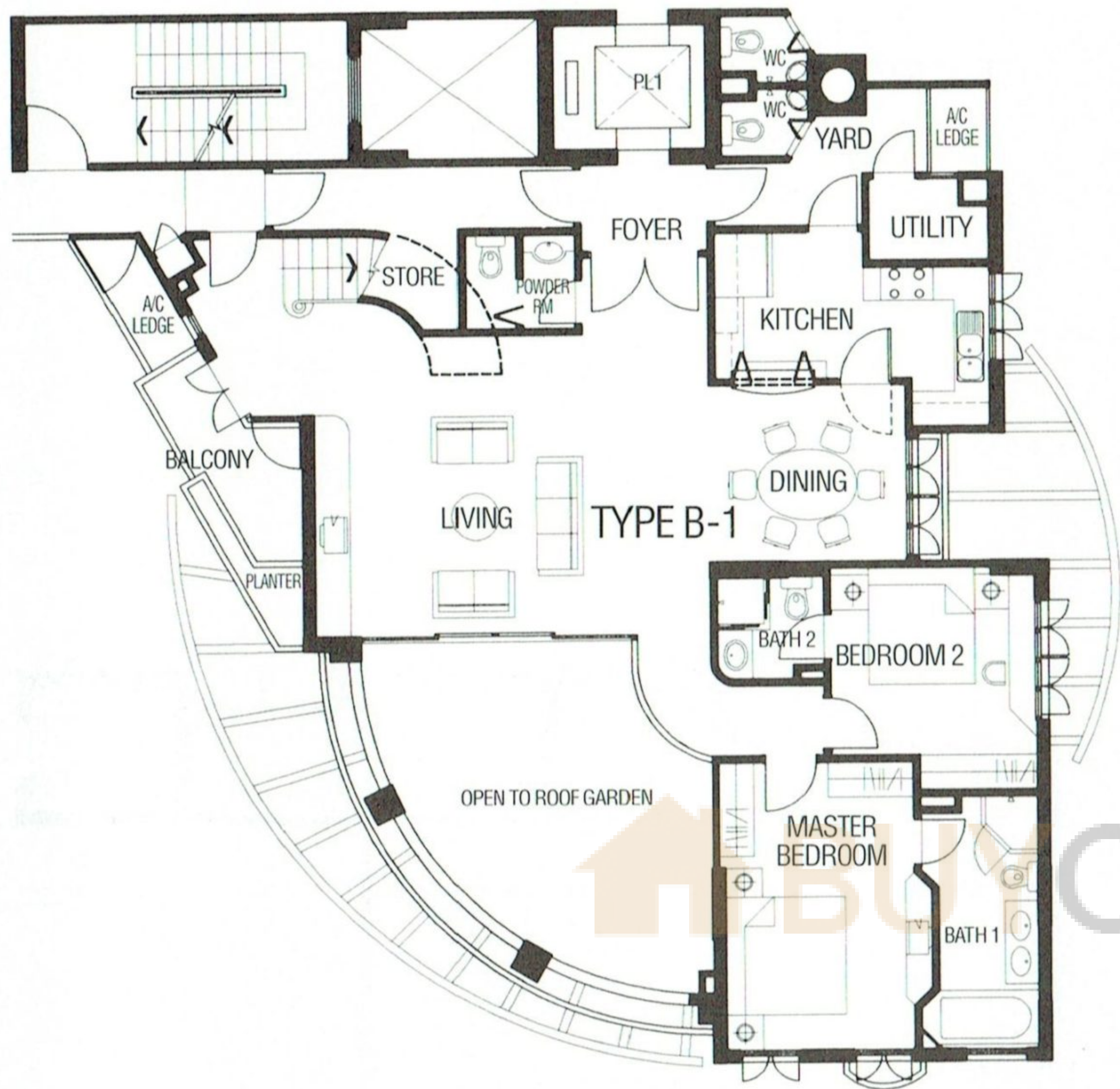

TYPE B-1

Area : 2896 sq ft / 269 sq m

Unit no : #12-02

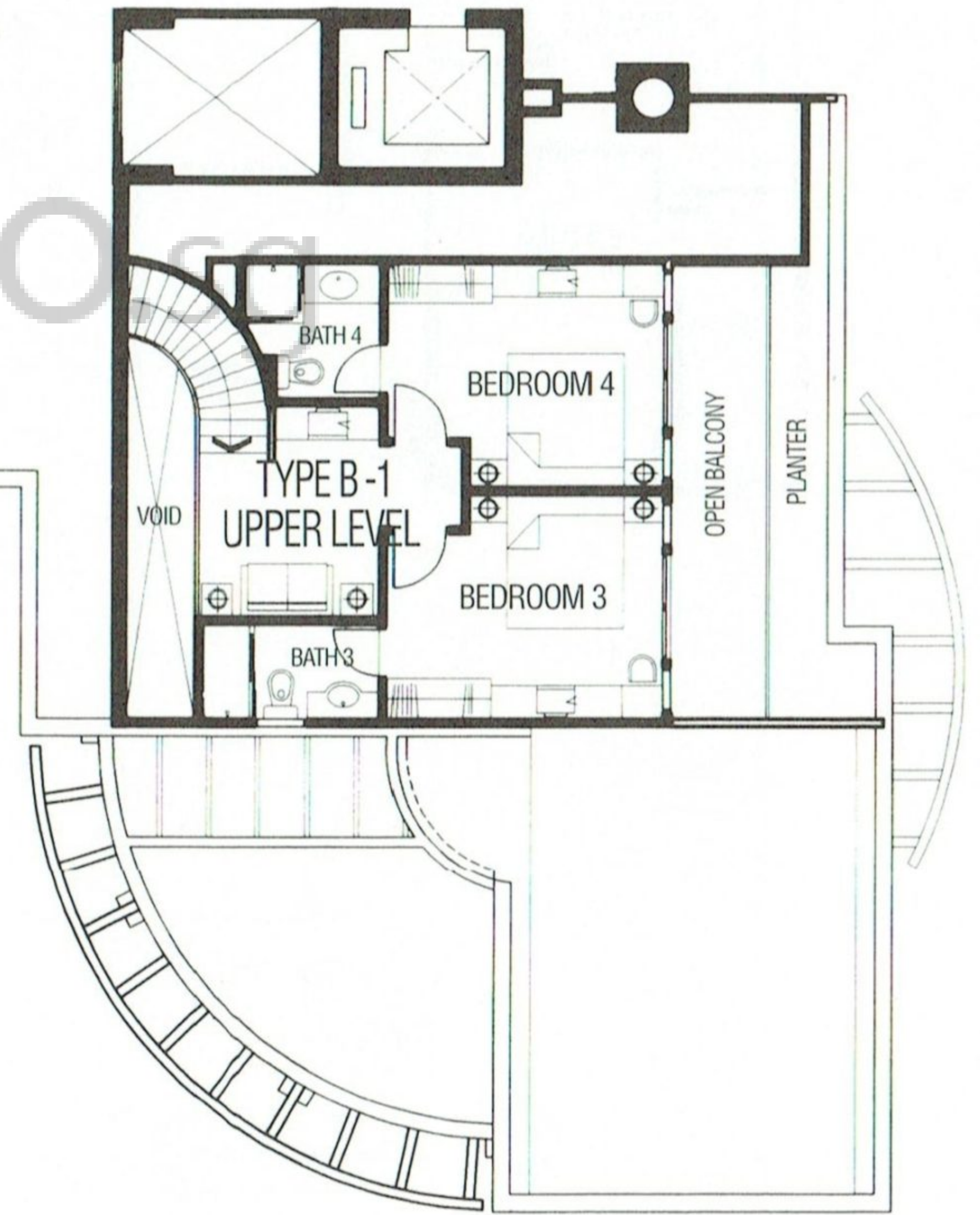

HOLT ROAD

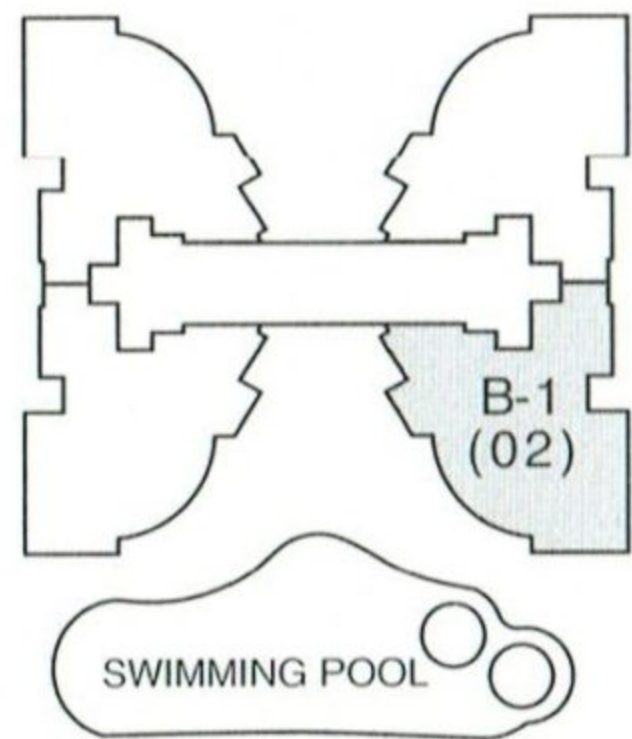

TYPE B1

Area : 2874 sq ft / 267sq m

Unit no : #13-03

