

type A1
 3-Bedroom Apartment
 1227 sq ft (incl of A/C ledge & Planter)

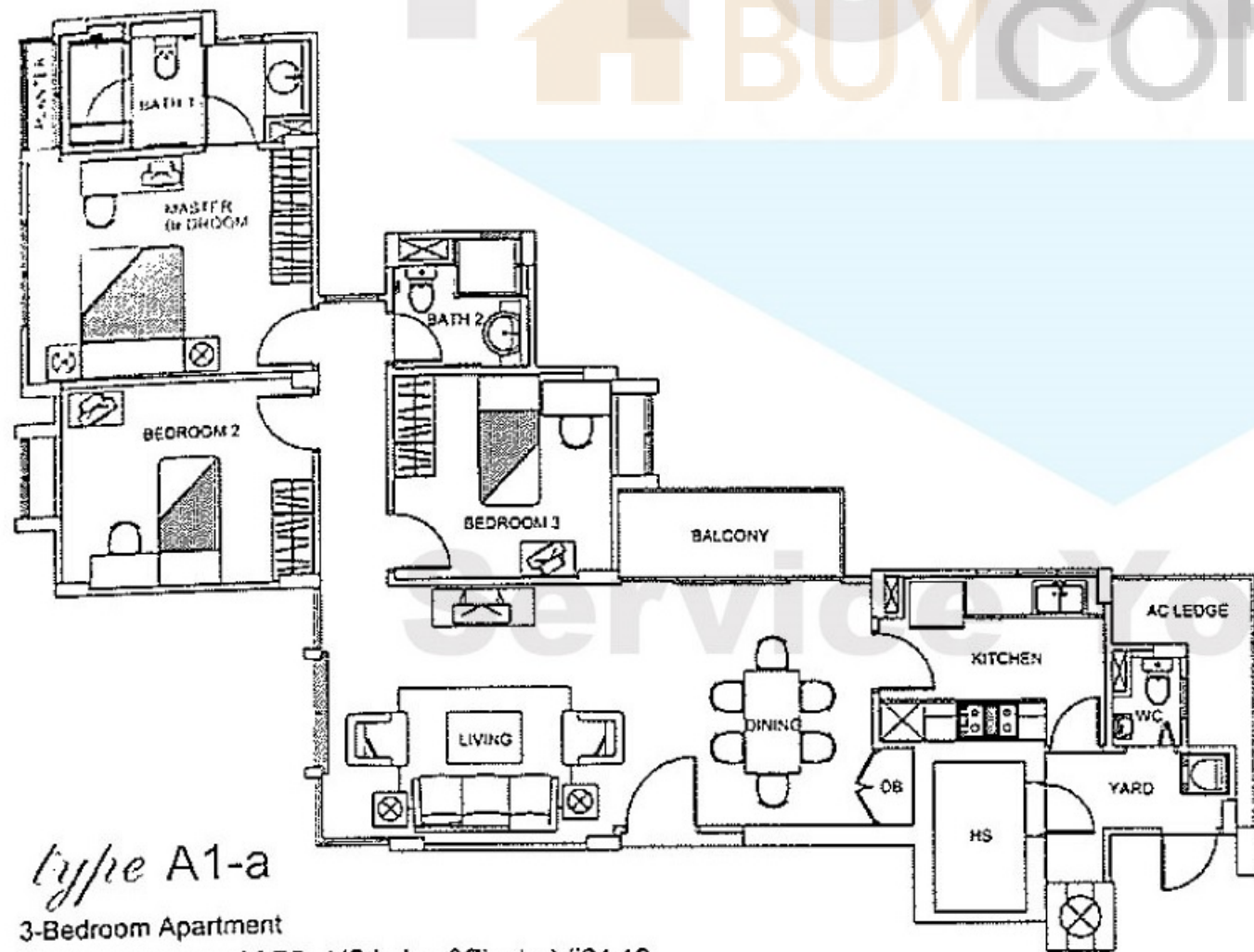

type A1-a
 3-Bedroom Apartment
 1216 sq ft (incl of PES, A/C ledge & Planter) #04-19
 1227 sq ft (incl of PES, A/C ledge & Planter) #04-20

No 29 Joo Chiat Lane	
#05-19 A1(P)	#05-20 A1(P)
#04-19 A1-a	#04-20 A1-a
#03-19 A1	#03-20 A1
#02-19 A1	#02-20 A1
#01-19 A1(G)-a	#01-20 A1(G)-a

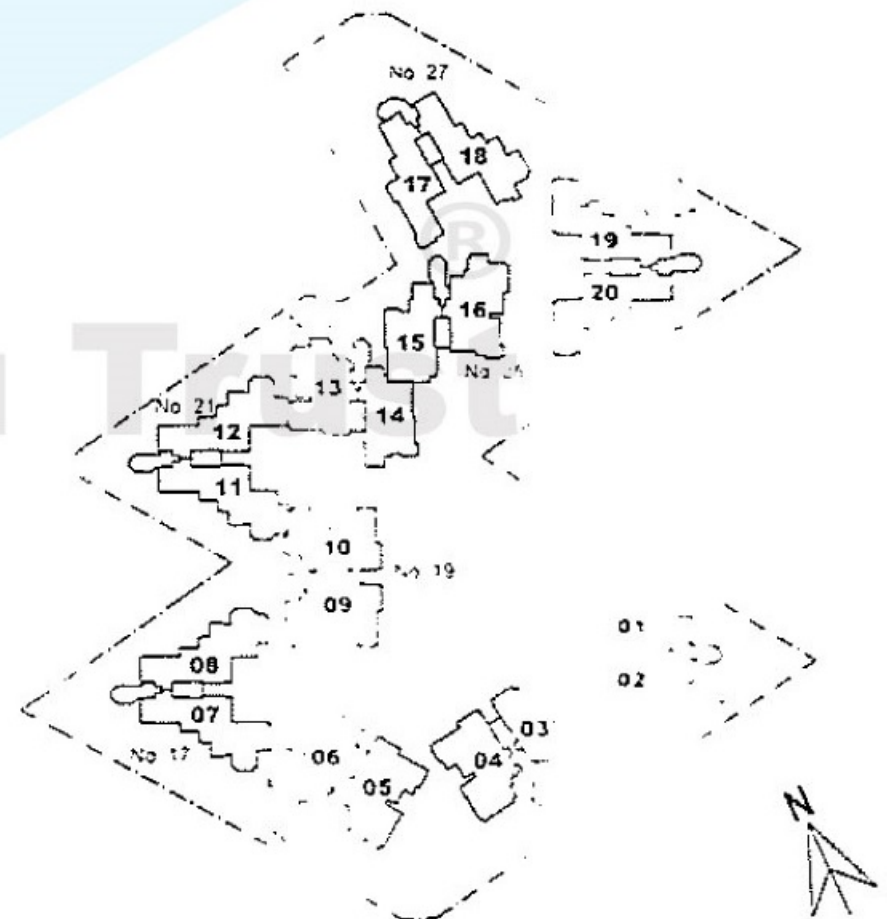

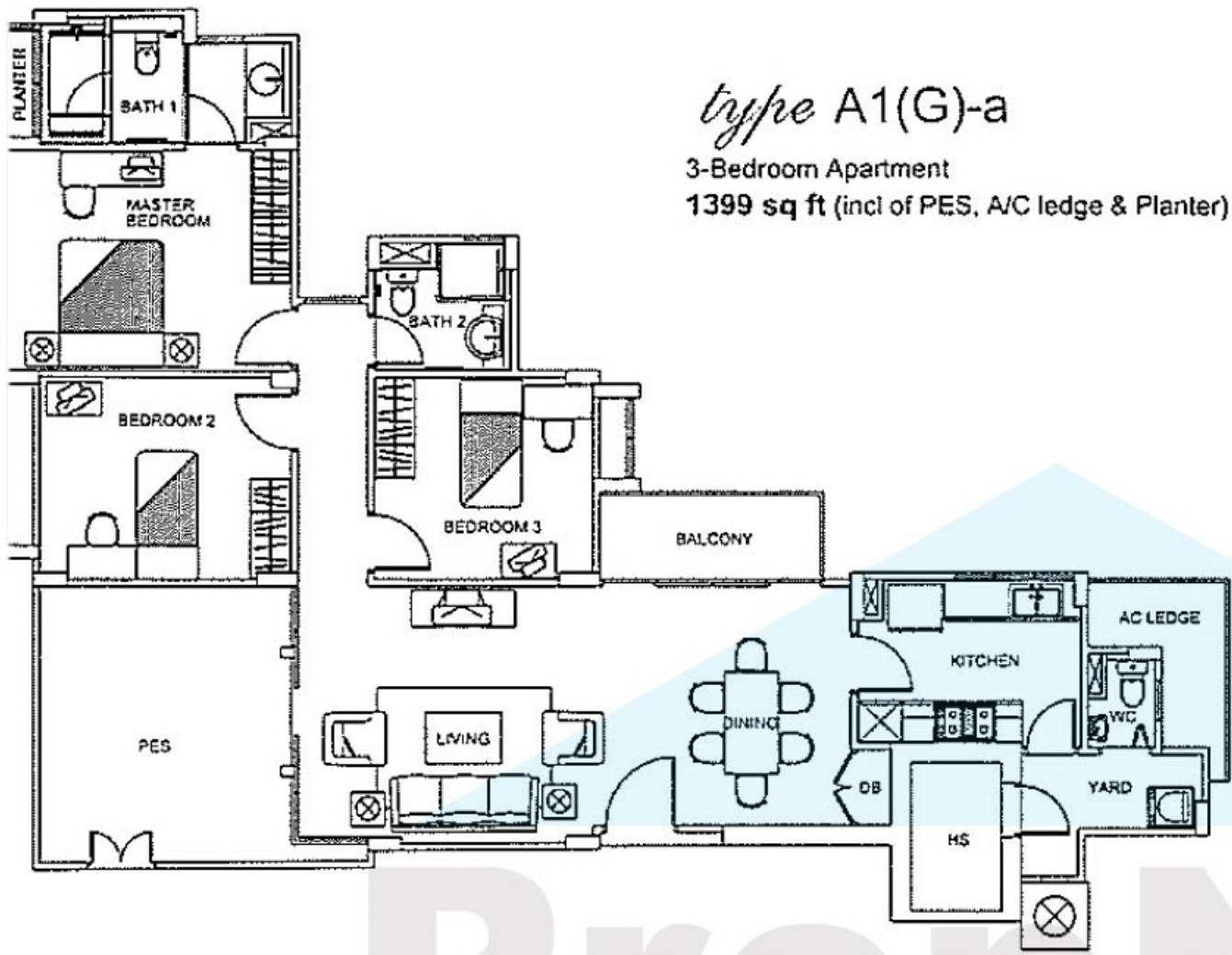

No 29 Joo Chiat Lane	
#05-19 A1(P)	#05-20 A1(P)
#04-19 A1-a	#04-20 A1-a
#03-19 A1	#03-20 A1
#02-19 A1	#02-20 A1
#01-19 A1(G)-a	#01-20 A1(G)-b

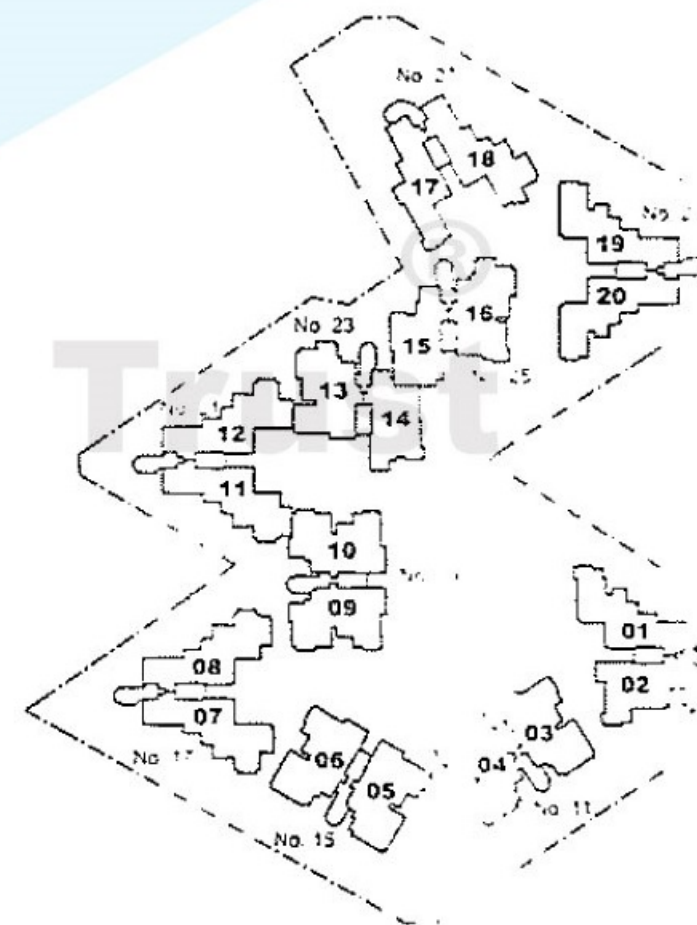
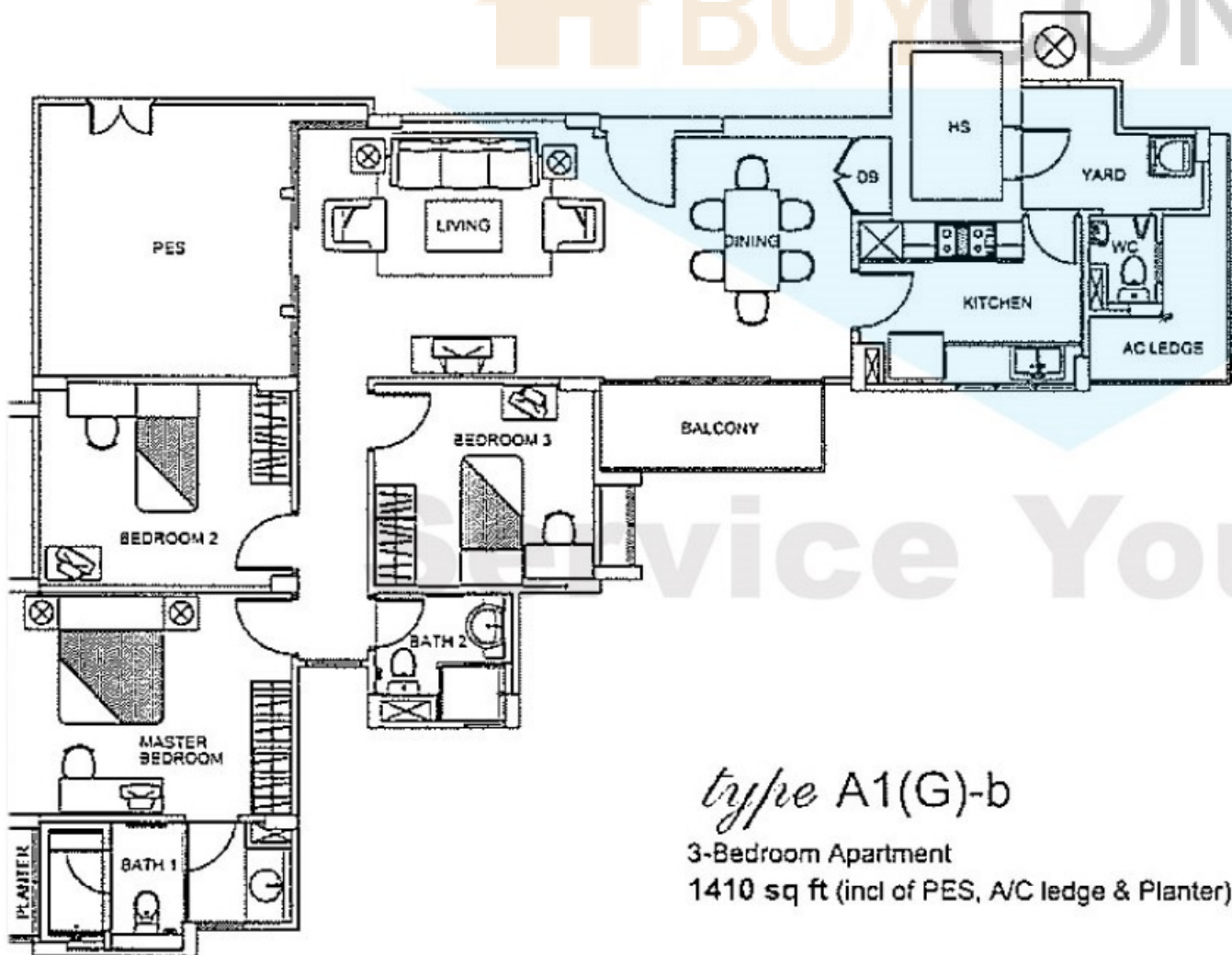

The above plans are subject to change as maybe approved by the relevant authorities. Areas are approximate measurements and subject to final survey.

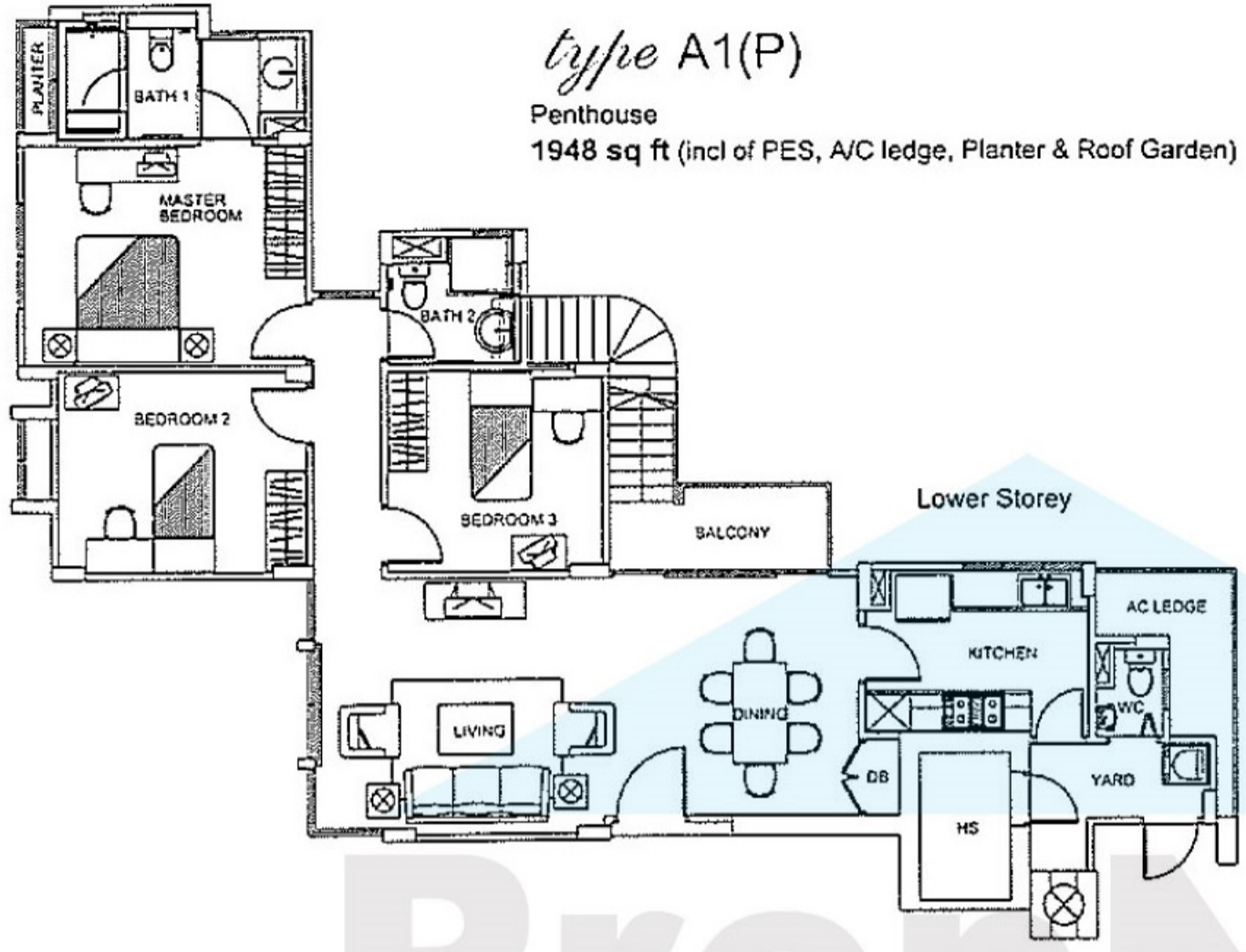

No 29 Joo Chiat Lane	
#05-19 A1(P)	#05-20 A1(P)
#04-19 A1-a	#04-20 A1-a
#03-19 A1	#03-20 A1
#02-19 A1	#02-20 A1
#01-19 A1(G)-a	#01-20 A1(G)-b

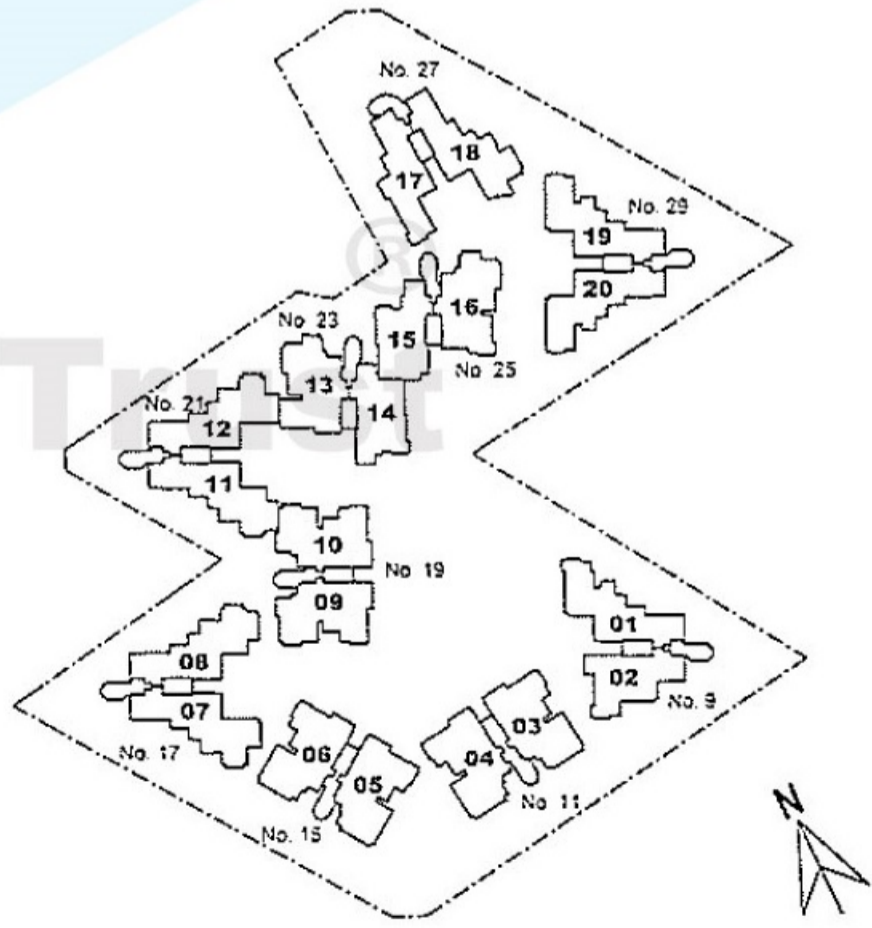
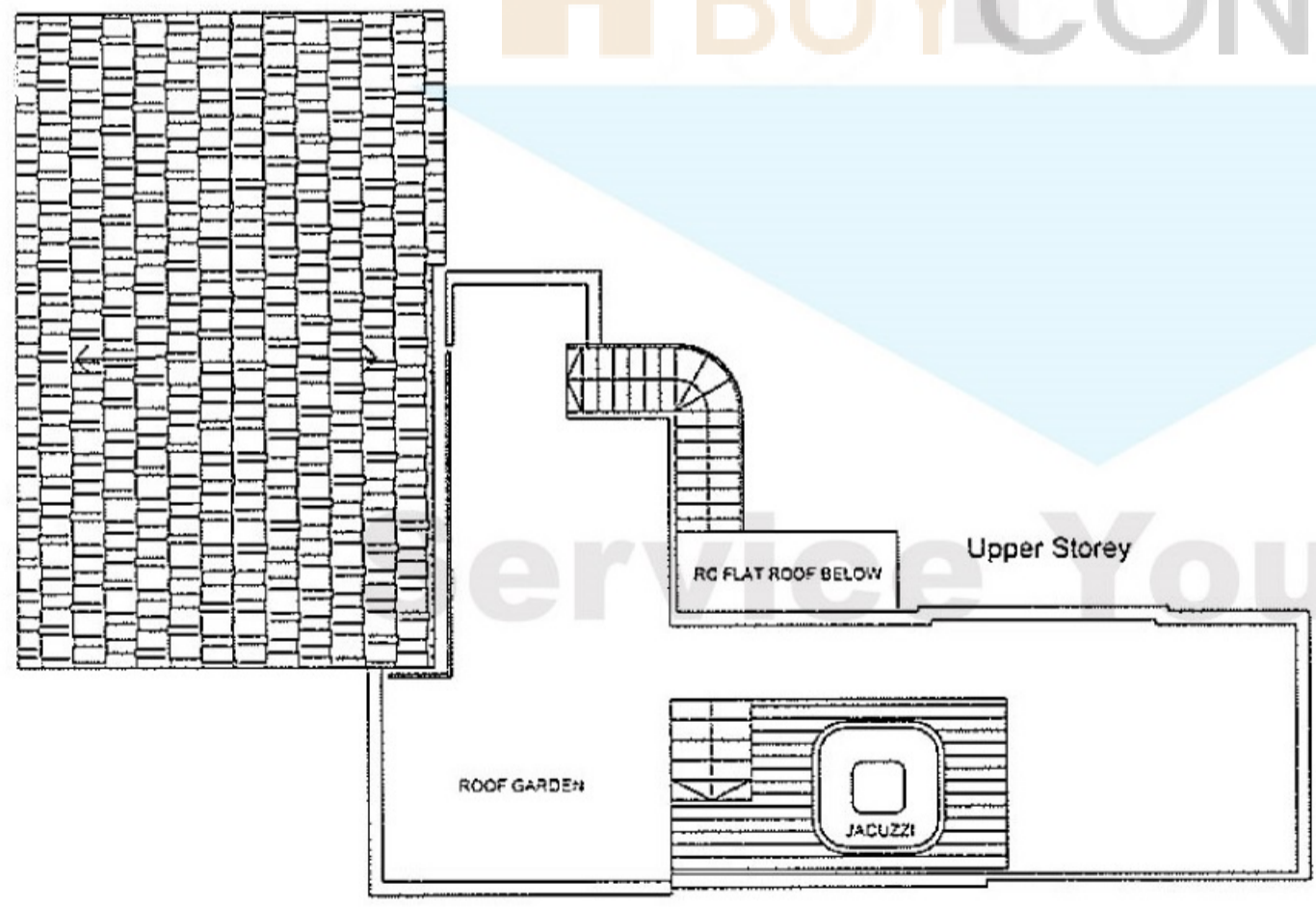

The above plans are subject to change as maybe approved by the relevant authorities. Areas are approximate measurements and subject to final survey.

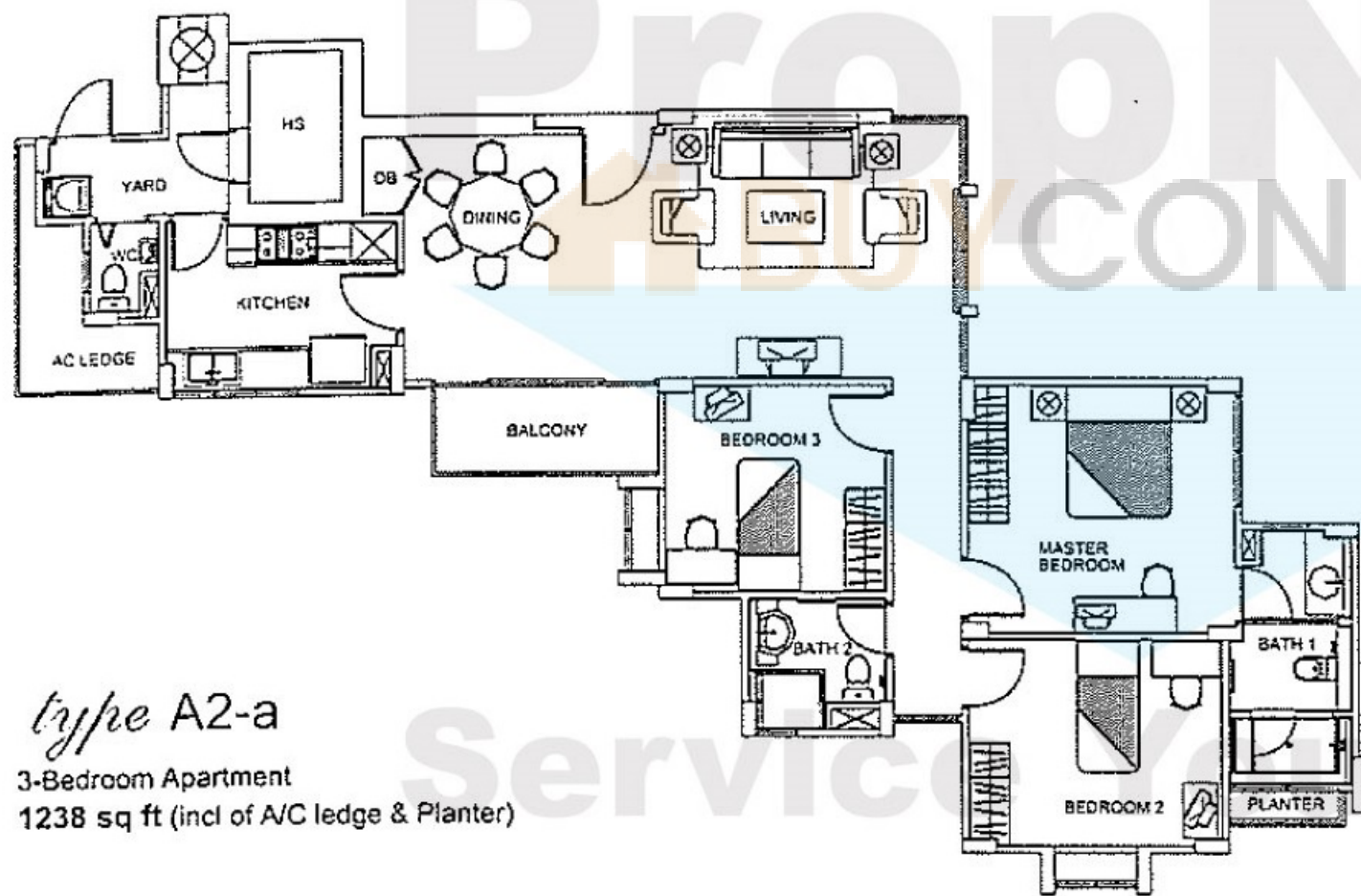
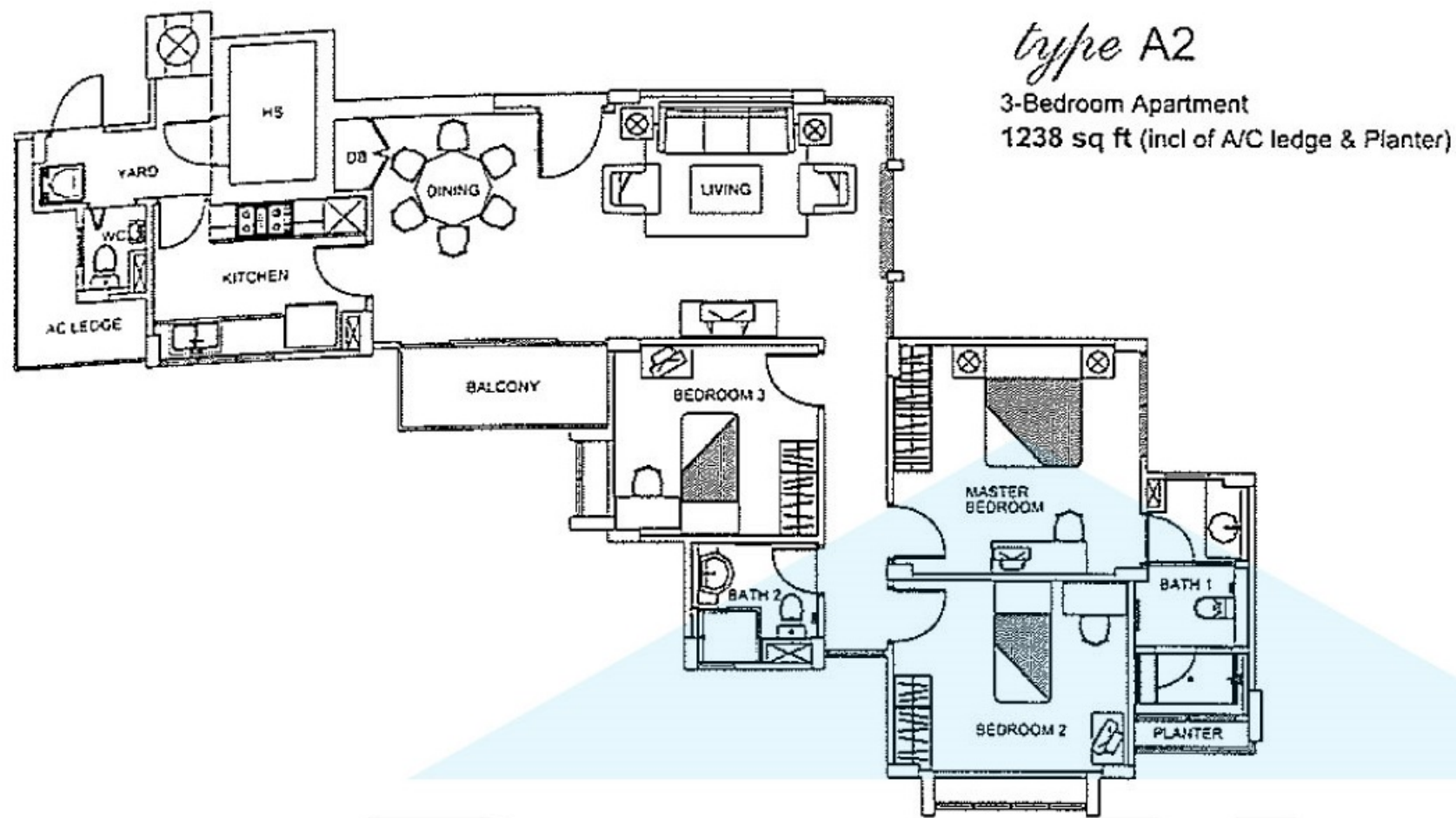

No 21 Joo Chiat Lane	
#05-11 A2(P)	#05-12 A3(P)
#04-11 A2-a	#04-12 A3-a
#03-11 A2	#03-12 A3
#02-11 A2	#02-12 A3
#01-11 A2(G)-a	#01-12 A3(G)-a

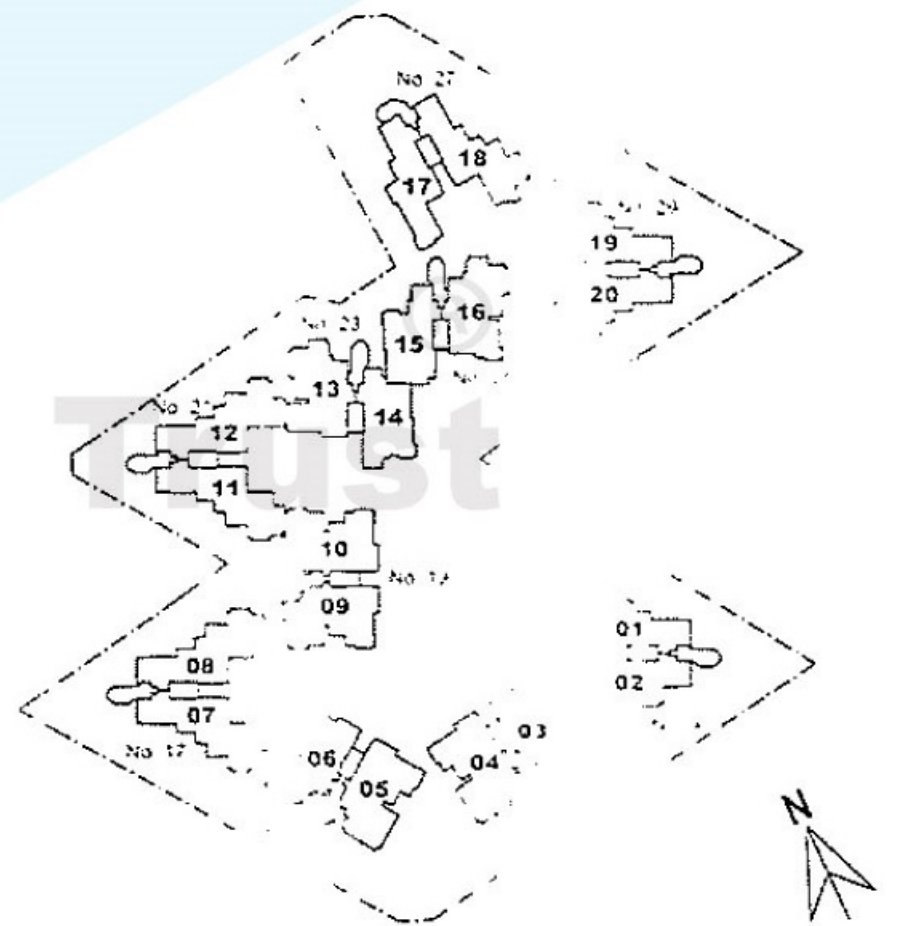

The above plans are subject to change as maybe approved by the relevant authorities. Areas are approximate measurements and subject to final survey.

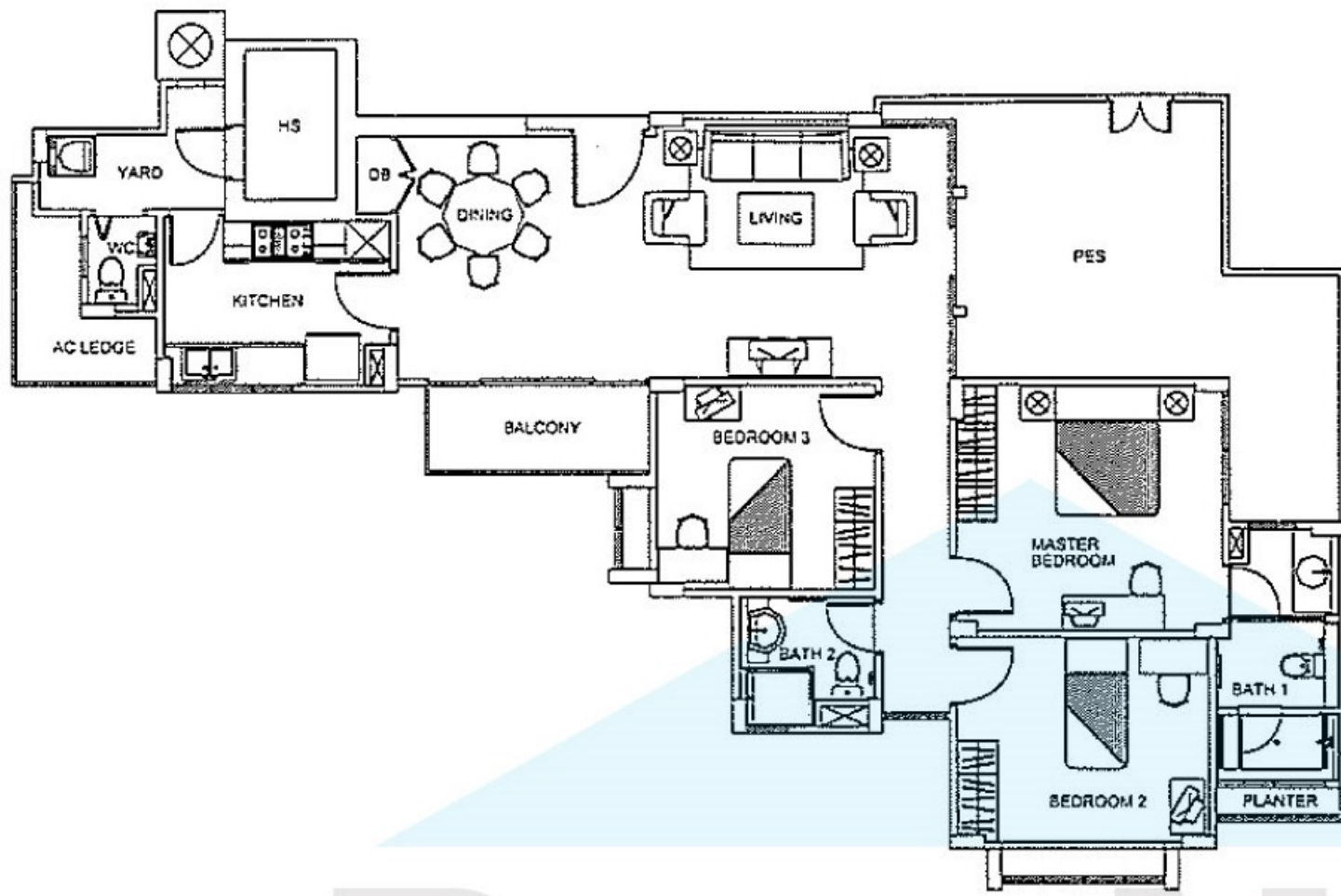

type A2(G)-a

3-Bedroom Apartment
1485 sq ft (incl of PES, A/C ledge & Planter)

type A3(G)-a

3-Bedroom Apartment
1464 sq ft (incl of PES, A/C ledge & Planter)

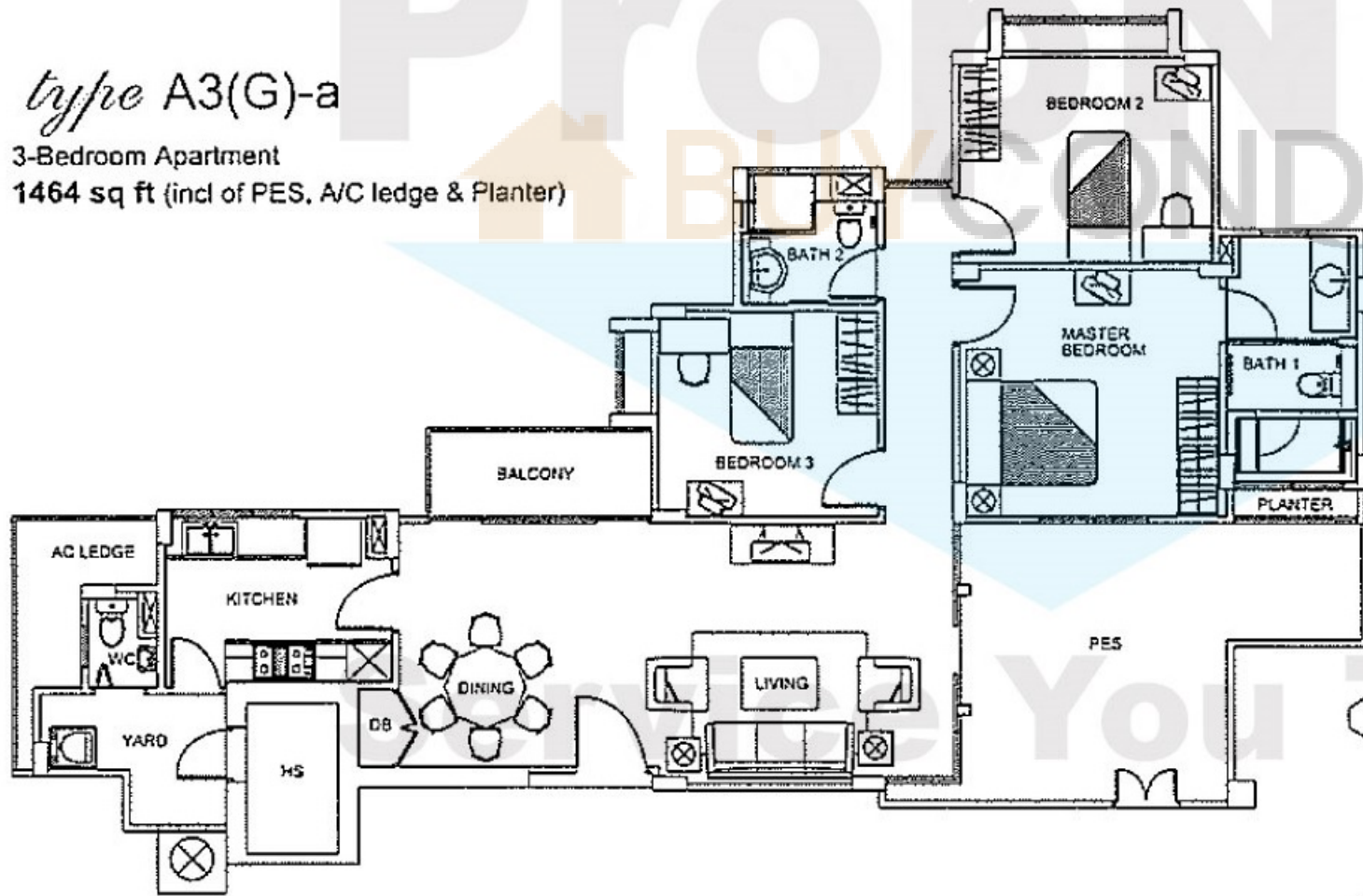

No 21 Joo Chiat Lane	
#05-11 A2(P)	#05-12 A3(P)
#04-11 A2-a	#04-12 A3-a
#03-11 A2	#03-12 A3
#02-11 A2	#02-12 A3
#01-11 A2(G)-a	#01-12 A3(G)-a

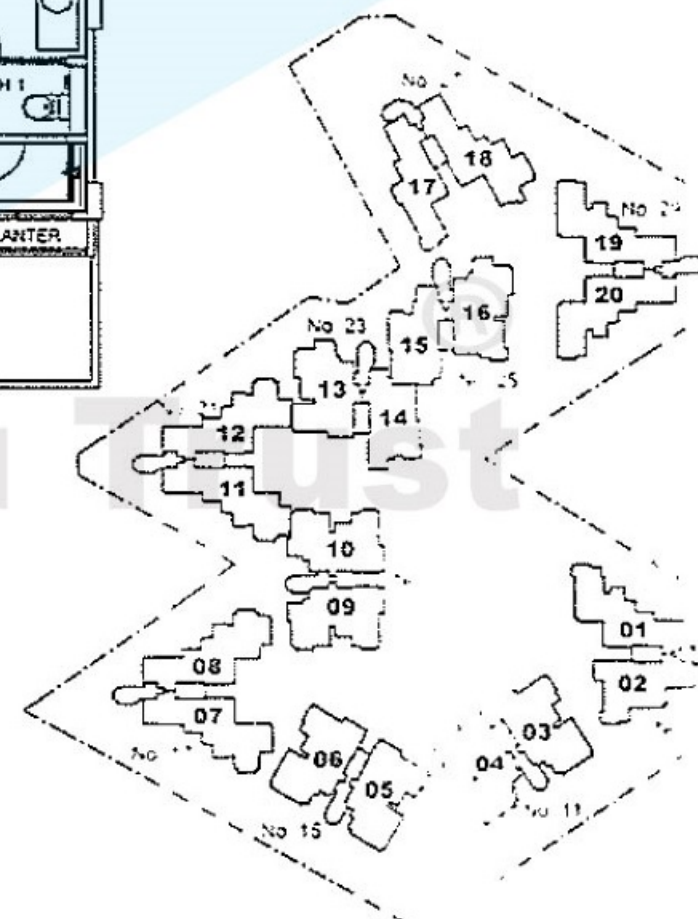

The above plans are subject to change as maybe approved by the relevant authorities. Areas are approximate measurements and subject to final survey.

type A2 (G)-b

3-Bedroom Apartment
1496 sq ft (incl of PES, A/C ledge & Planter)

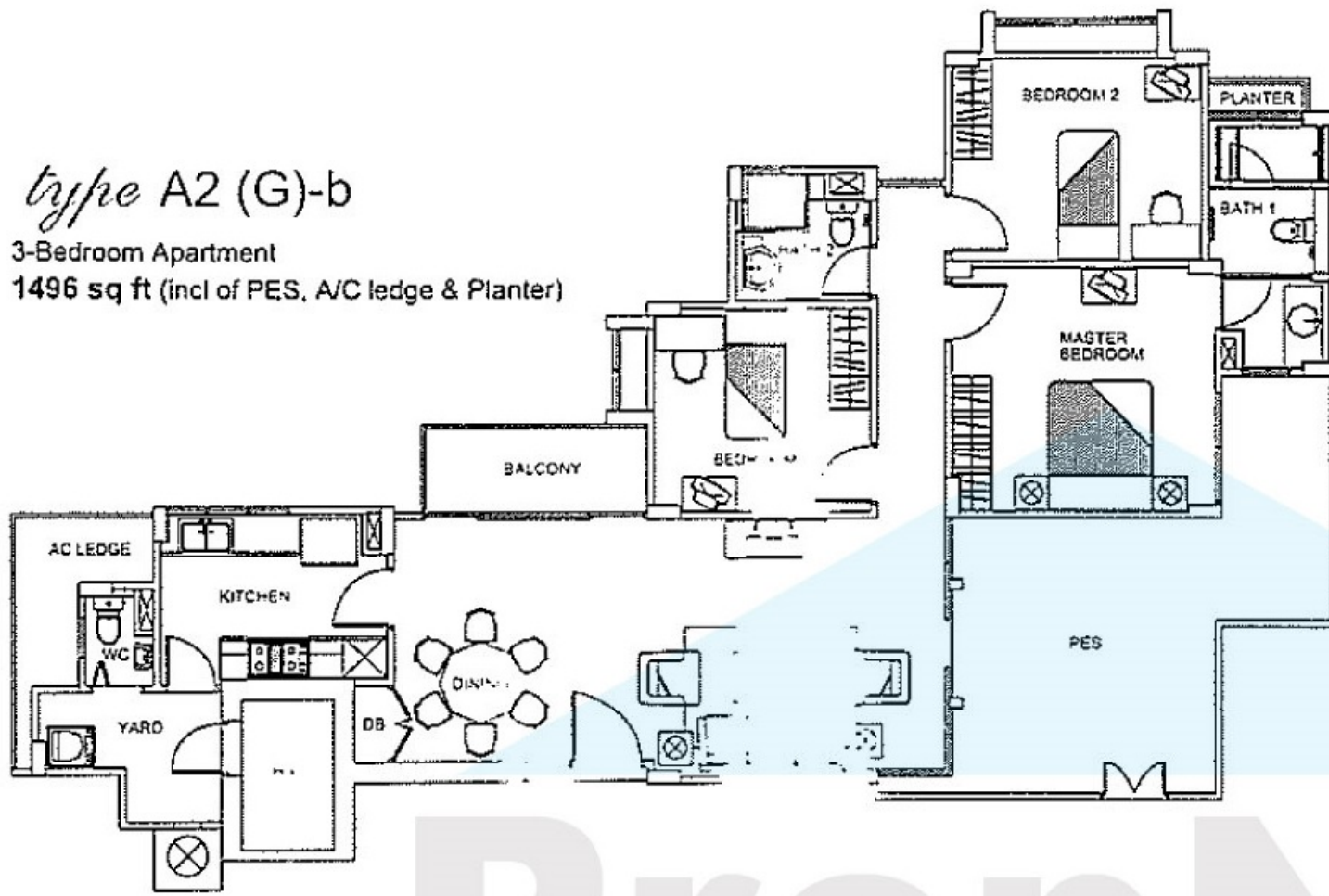

No 17 Joo Chiat Lane	
#05-07 A3(P)	#05-08 A2(P)
#04-07 A3-a	#04-08 A2-a
#03-07 A3	#03-08 A2
#02-07 A3	#02-08 A2
#01-07 A3(G)-b	#01-08 A2(G)-b

type A2

3-Bedroom Apartment
1238 sq ft (incl of A/C ledge & Planter)

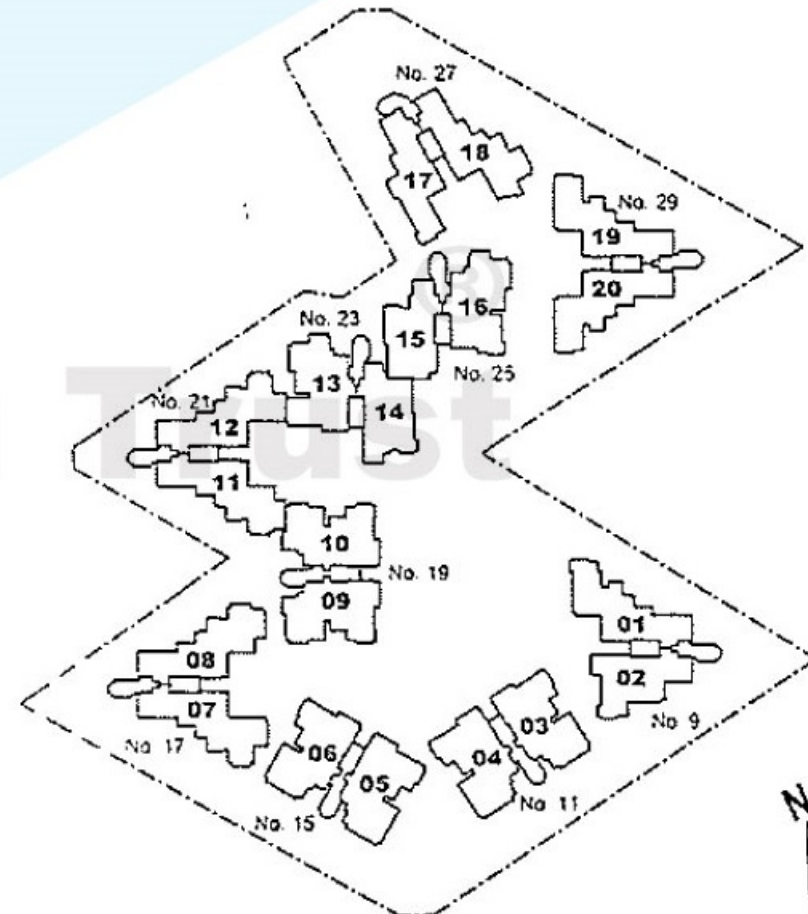
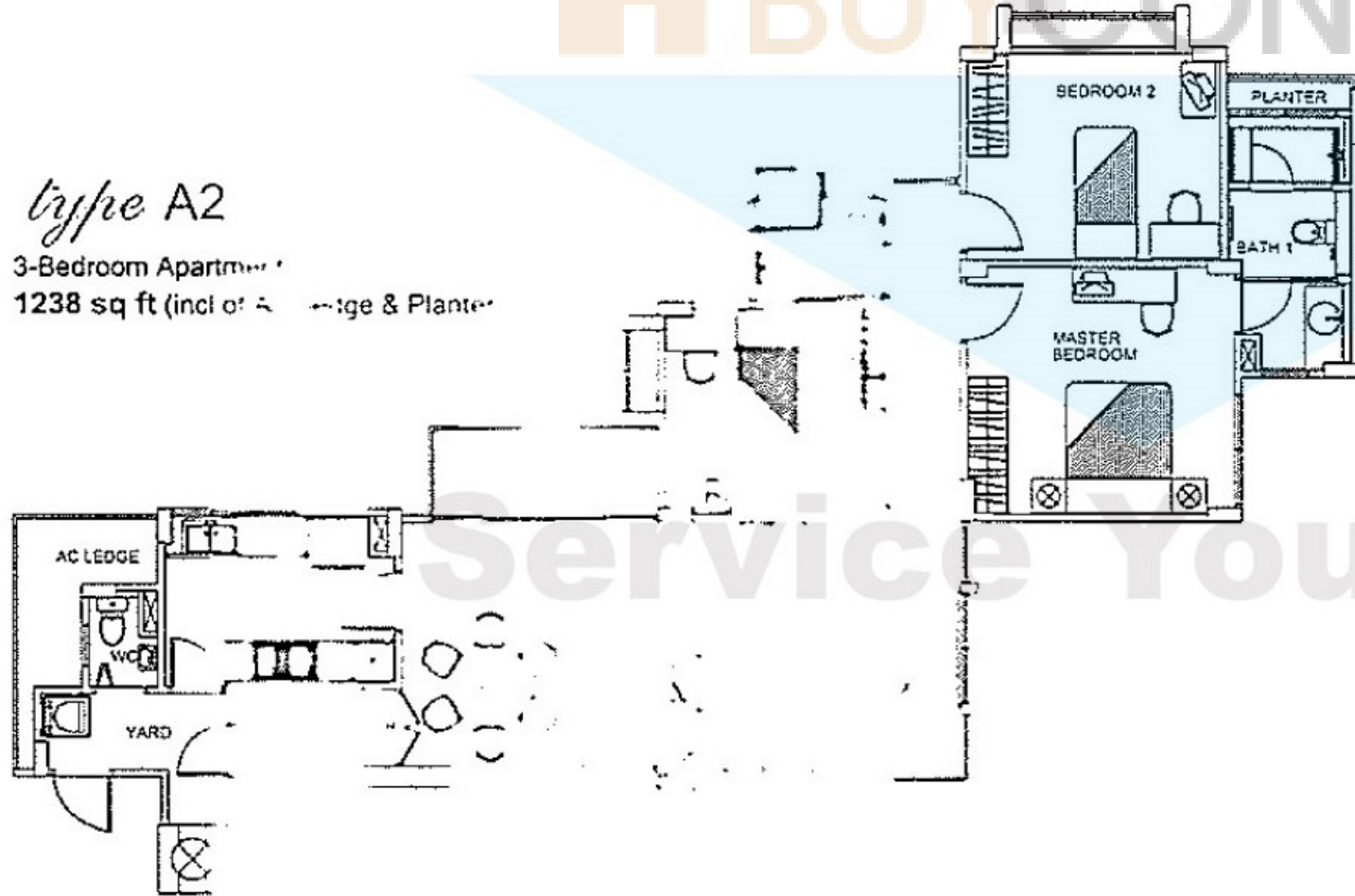

The floor plans are submitted to the relevant authorities. Areas are approximate measurements and subject to final survey.

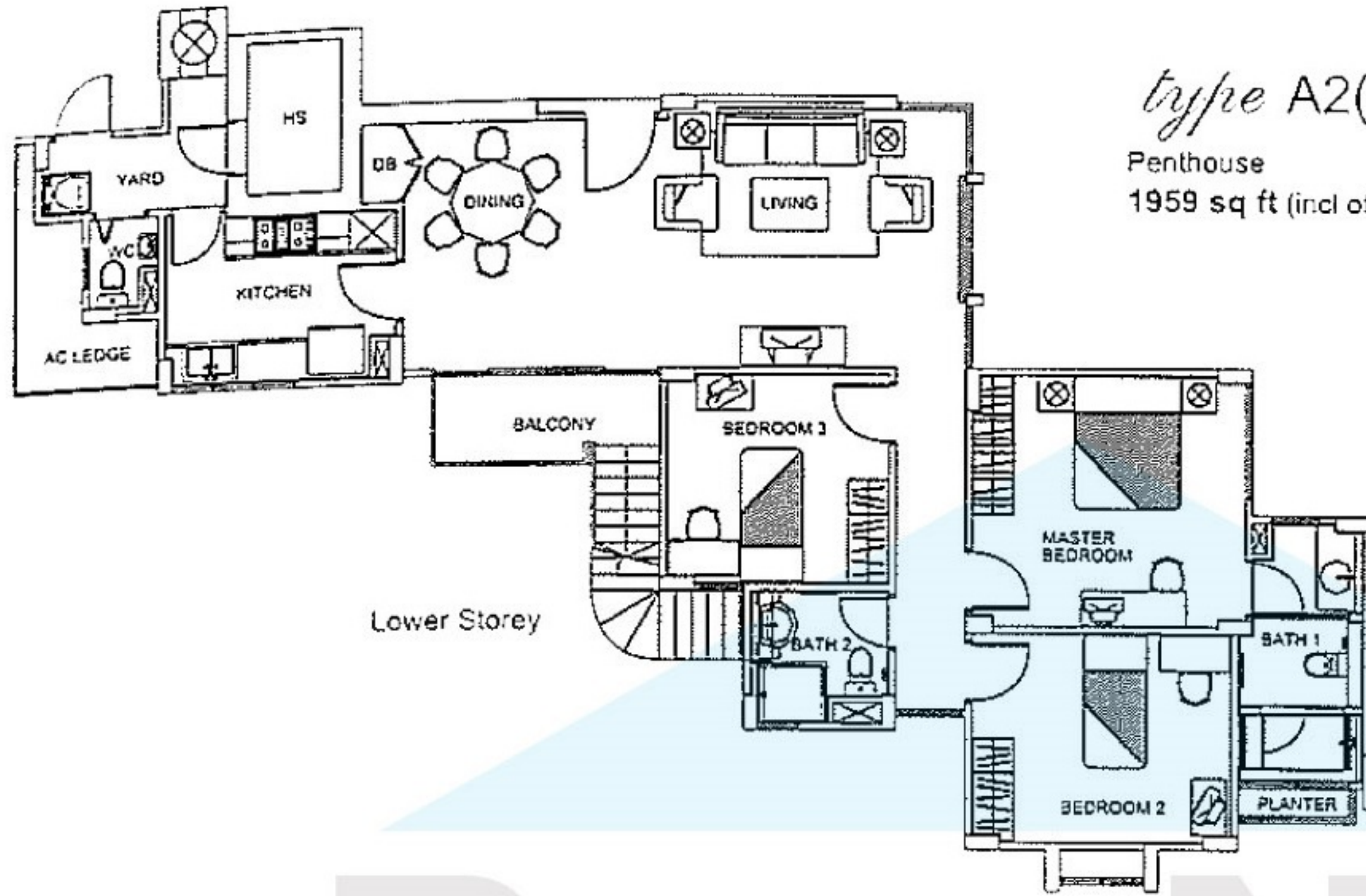

type A2(P)

Penthouse

1959 sq ft (incl of A/C ledge, Planter & Roof Garden)

Lower Storey

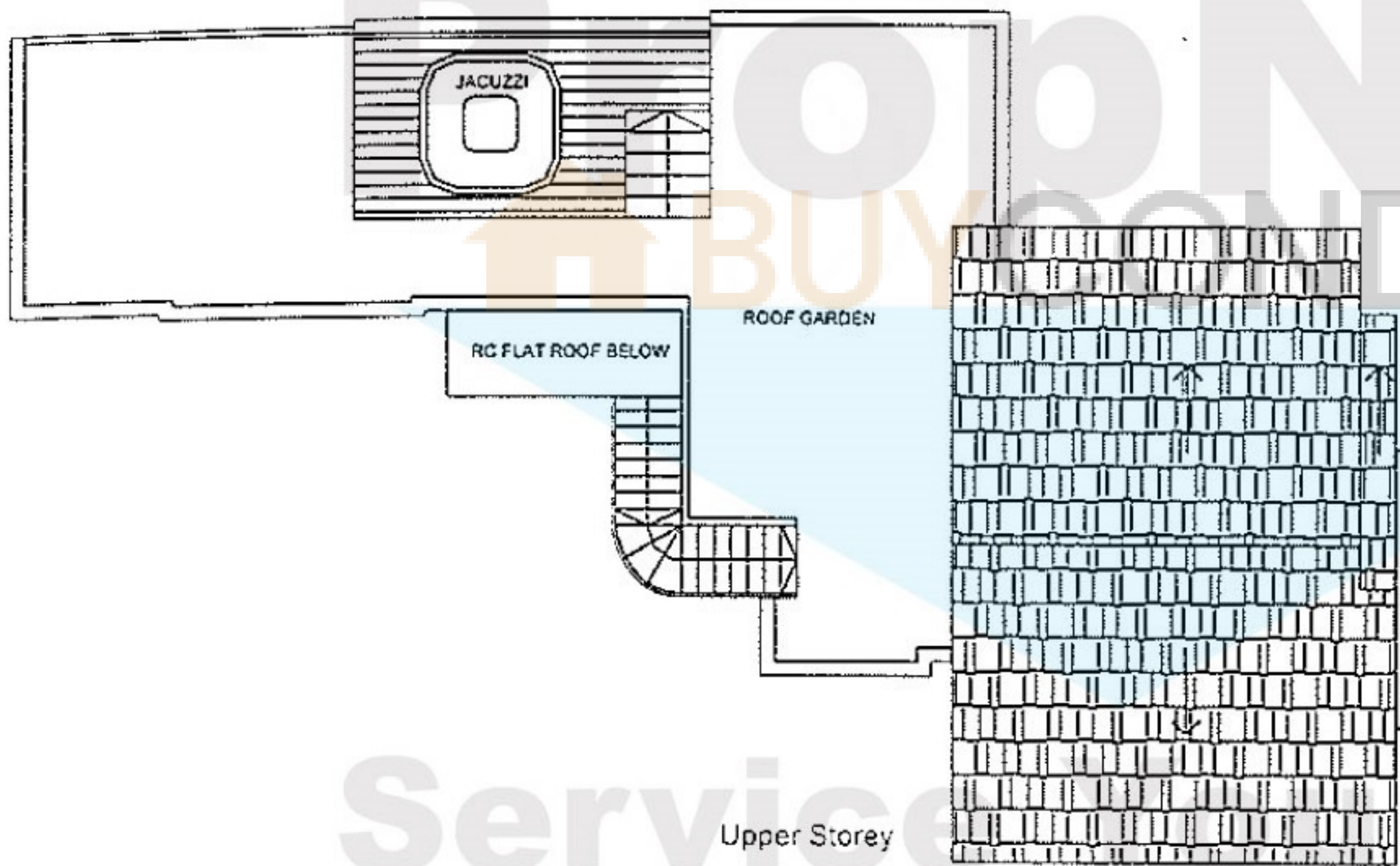

Upper Storey

No 21 Joo Chiat Lane	
#05-11 A2(P)	#05-12 A3(P)
#04-11 A2-a	#04-12 A3-a
#03-11 A2	#03-12 A3
#02-11 A2	#02-12 A3
#01-11 A2(G)-a	#01-12 A3(G)-a



The above plans are subject to change as maybe approved by the relevant authorities. Areas are approximate measurements and subject to final survey.

type A2 (P)

Penthouse
1959 sq ft (incl of A/C ledge, Planter & Roof Garden)

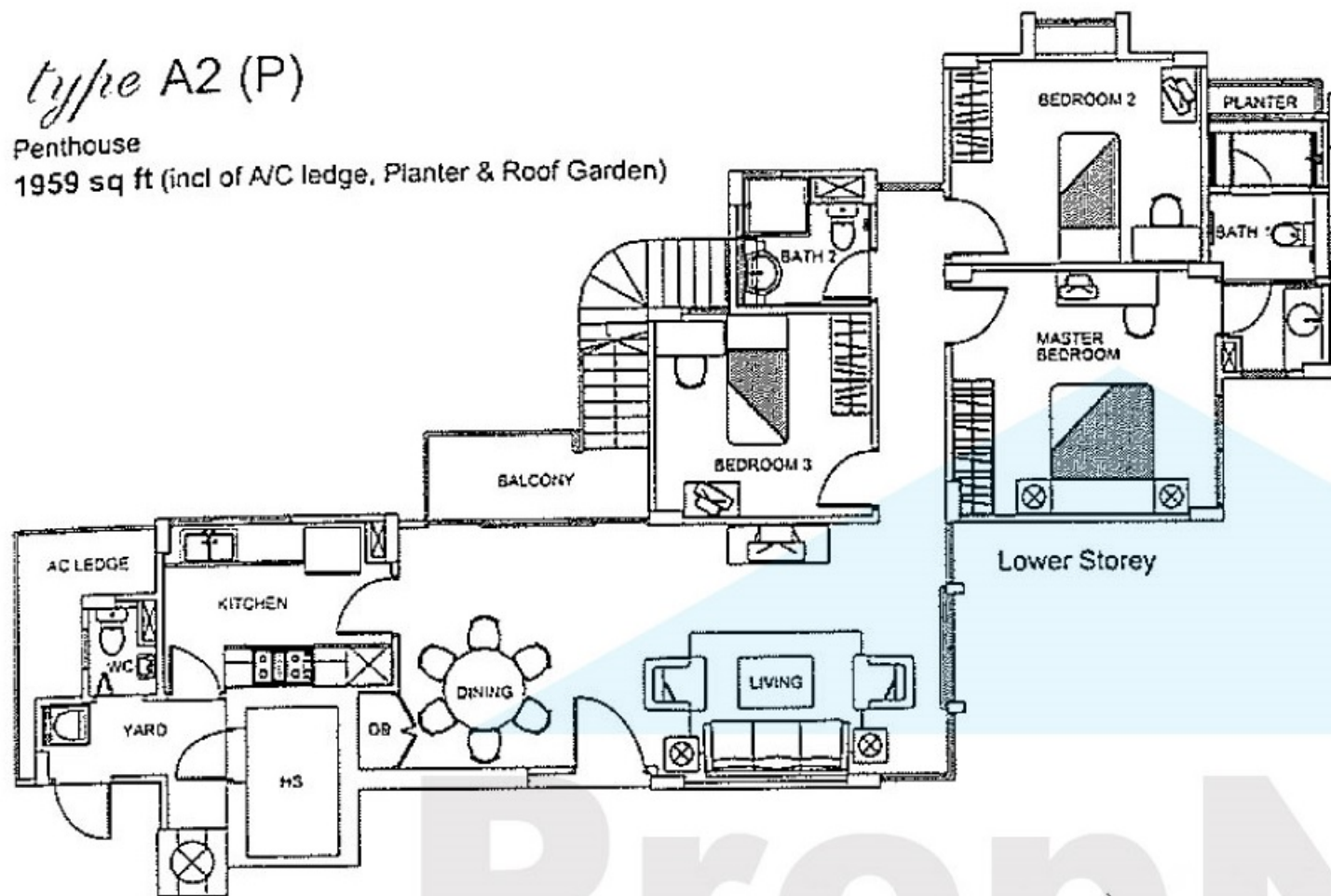

No 17 Joo Chiat Lane	
#05-07 A3(P)	#05-08 A2(P)
#04-07 A3-a	#04-08 A2-a
#03-07 A3	#03-08 A2
#02-07 A3	#02-08 A2
#01-07 A3(G)-b	#01-08 A2(G)-c

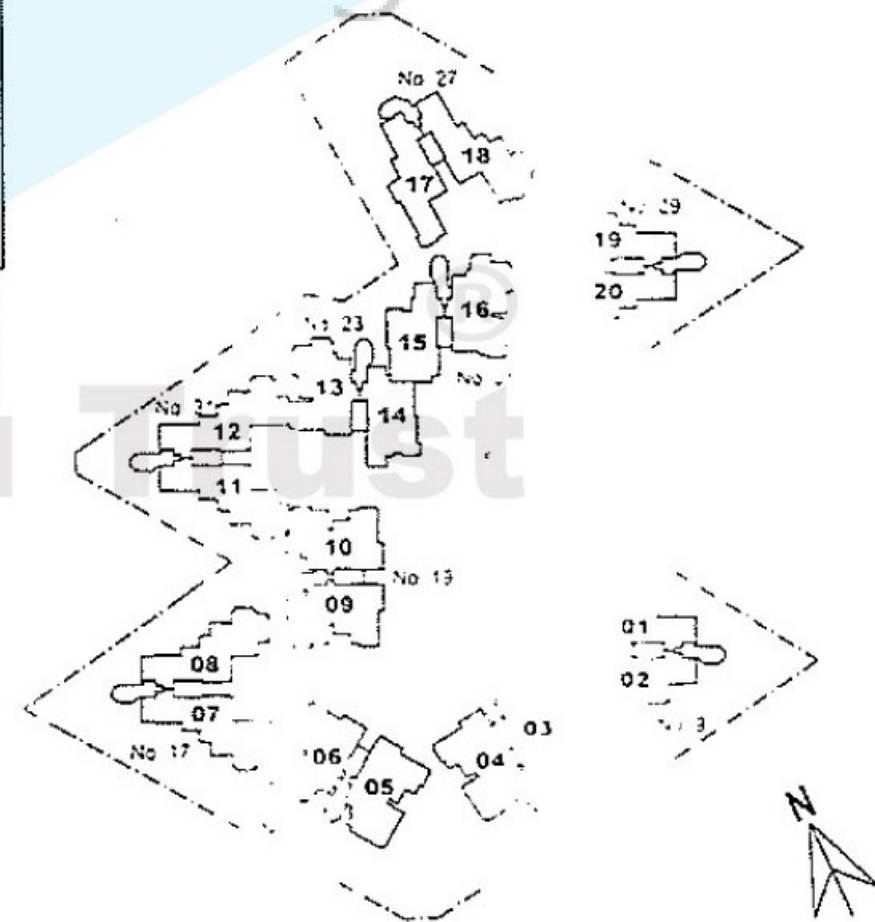
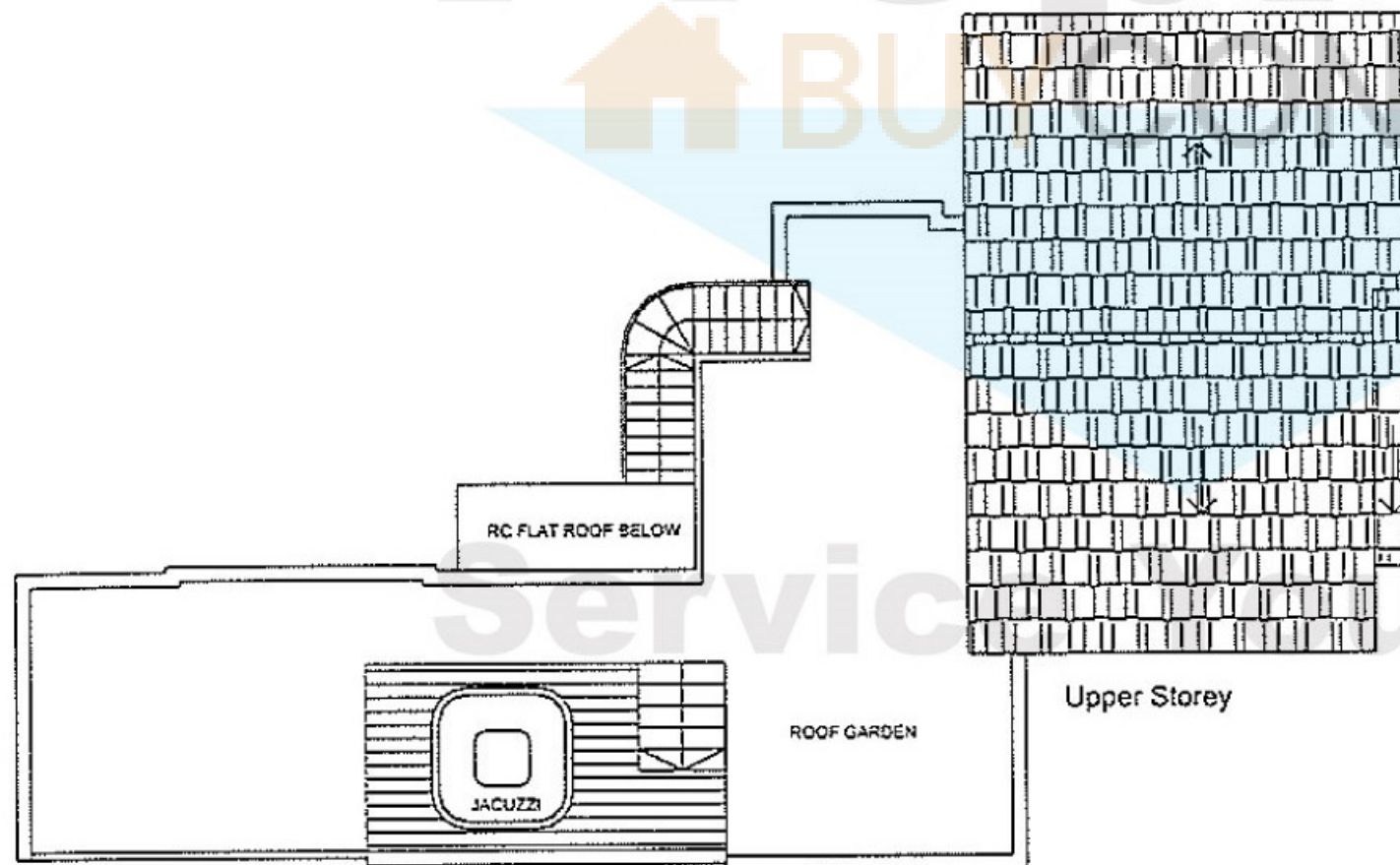

The above plans are subject to change as maybe approved by the relevant authorities. Areas are approximate measurements and subject to survey.

type A2-a

3-Bedroom Apartment
1227 sq ft (incl of A/C ledge & Planter)

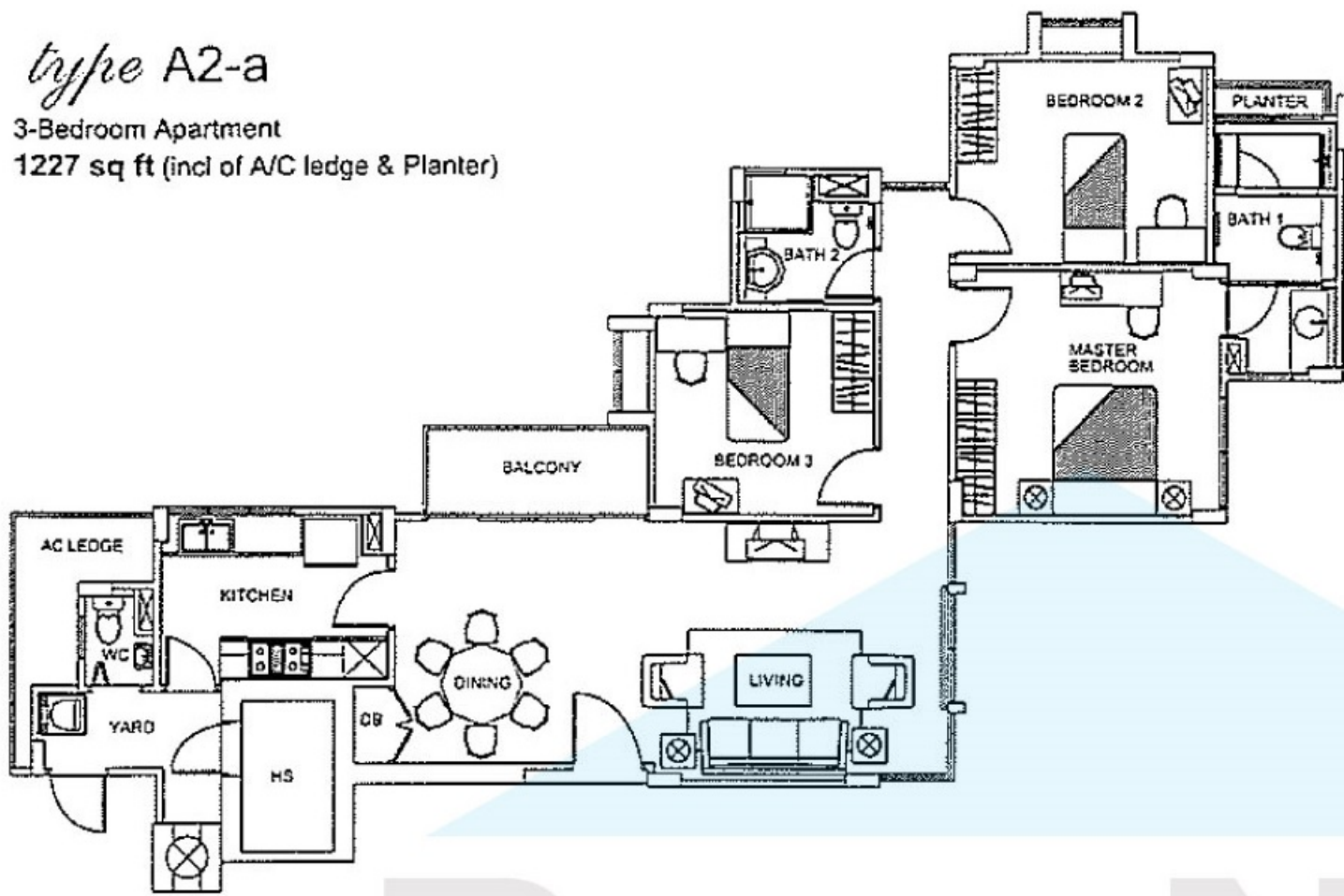

No 17 Joo Chiat Lane	
#05-07 A3(P)	#05-08 A2(P)
#04-07 A3-a	#04-08 A2-a
#03-07 A3	#03-08 A2
#02-07 A3	#02-08 A2
#01-07 A3(G)-b	#01-08 A2(G)-b

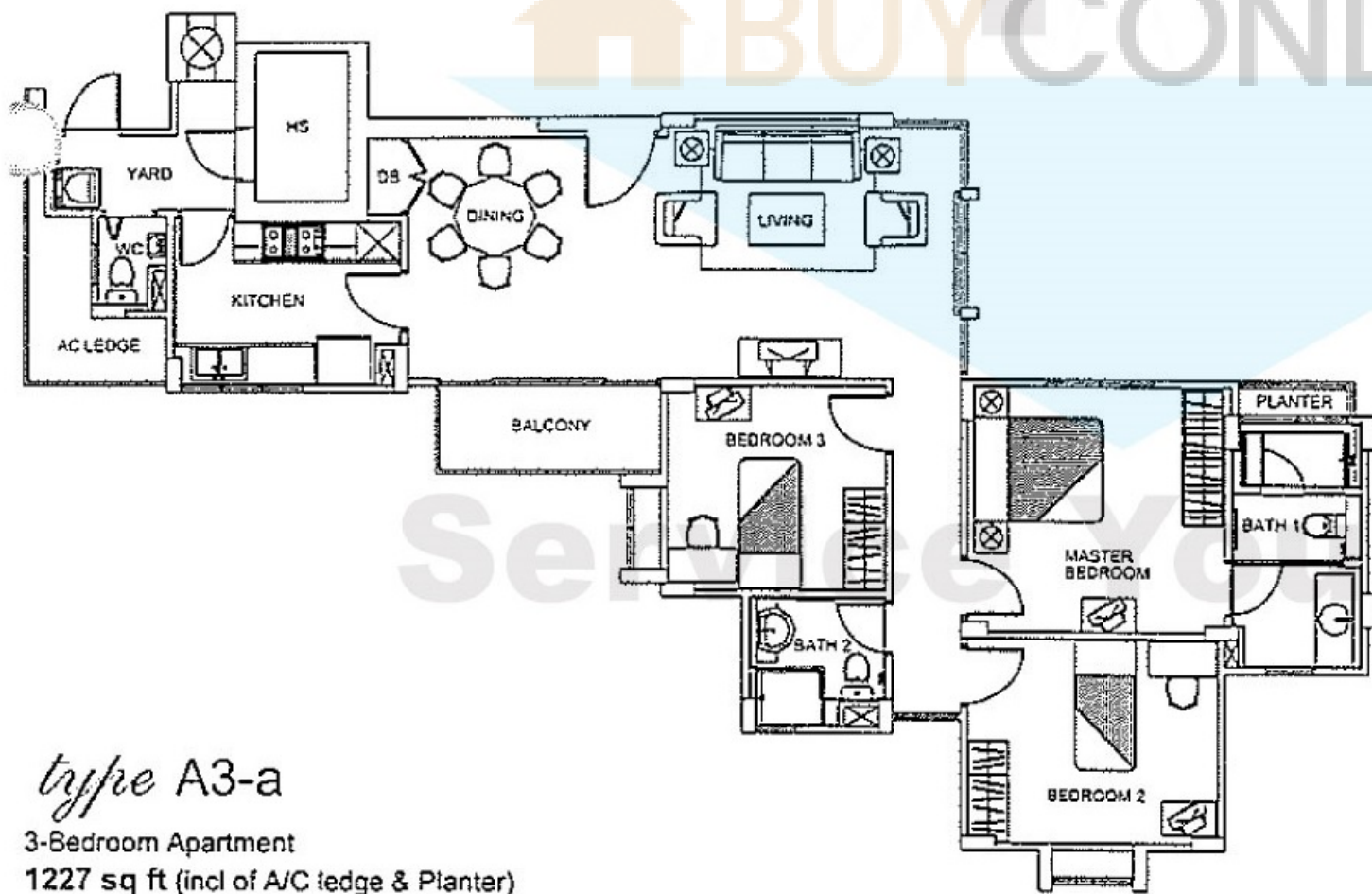

type A3-a

3-Bedroom Apartment
1227 sq ft (incl of A/C ledge & Planter)

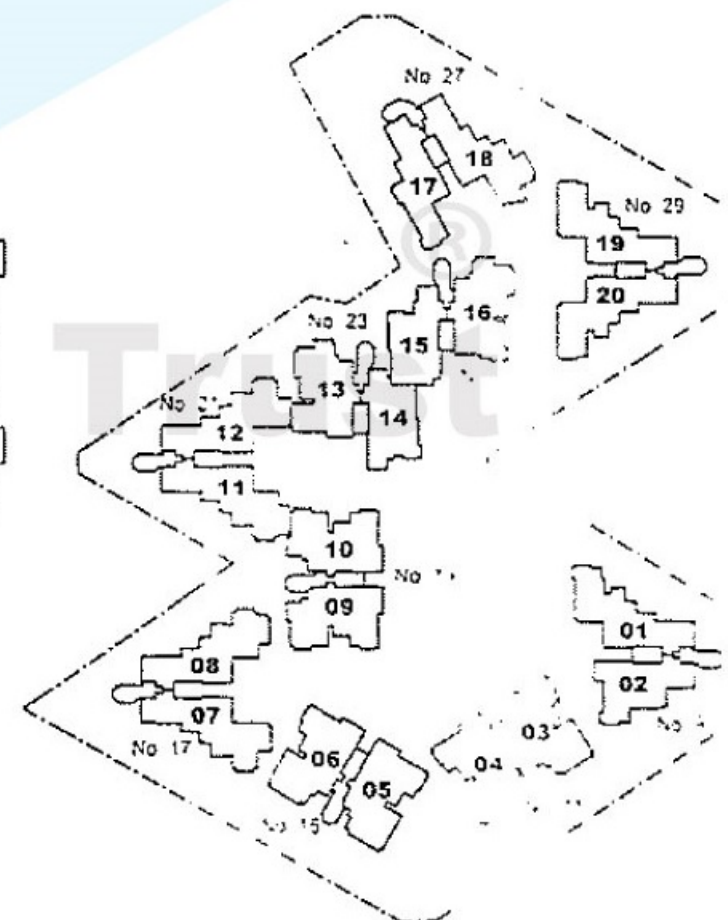

The above plans are subject to change as maybe approved by the relevant authorities. Areas are approximate measurements and subject to final survey

type A3

3-Bedroom Apartment
1238 sq ft (incl of A/C ledge & Planter)

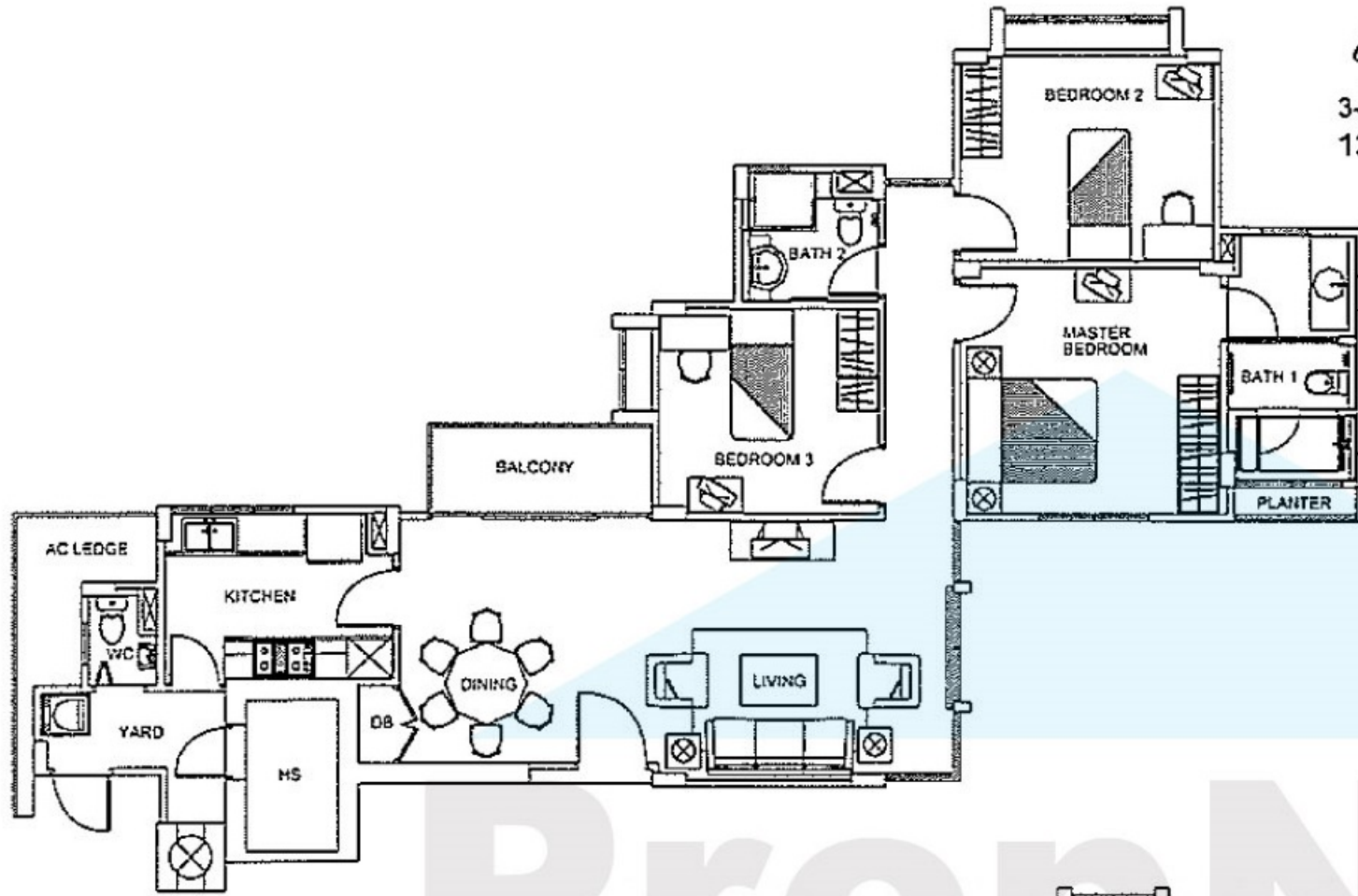

No 21 Joo Chiat Lane	
#05-11 A2(P)	#05-12 A3(P)
#04-11 A2-a	#04-12 A3-a
#03-11 A2	#03-12 A3
#02-11 A2	#02-12 A3
#01-11 A2(G)-a	#01-12 A3(G)-a

type A3-a

3-Bedroom Apartment
1238 sq ft (incl of A/C ledge & Planter)

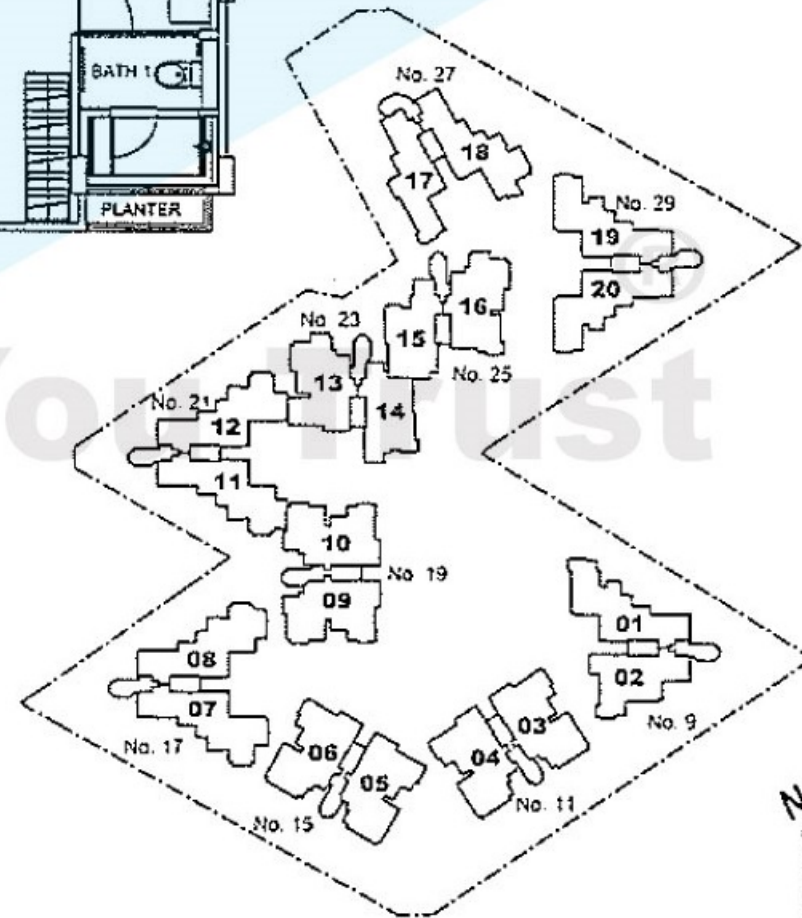
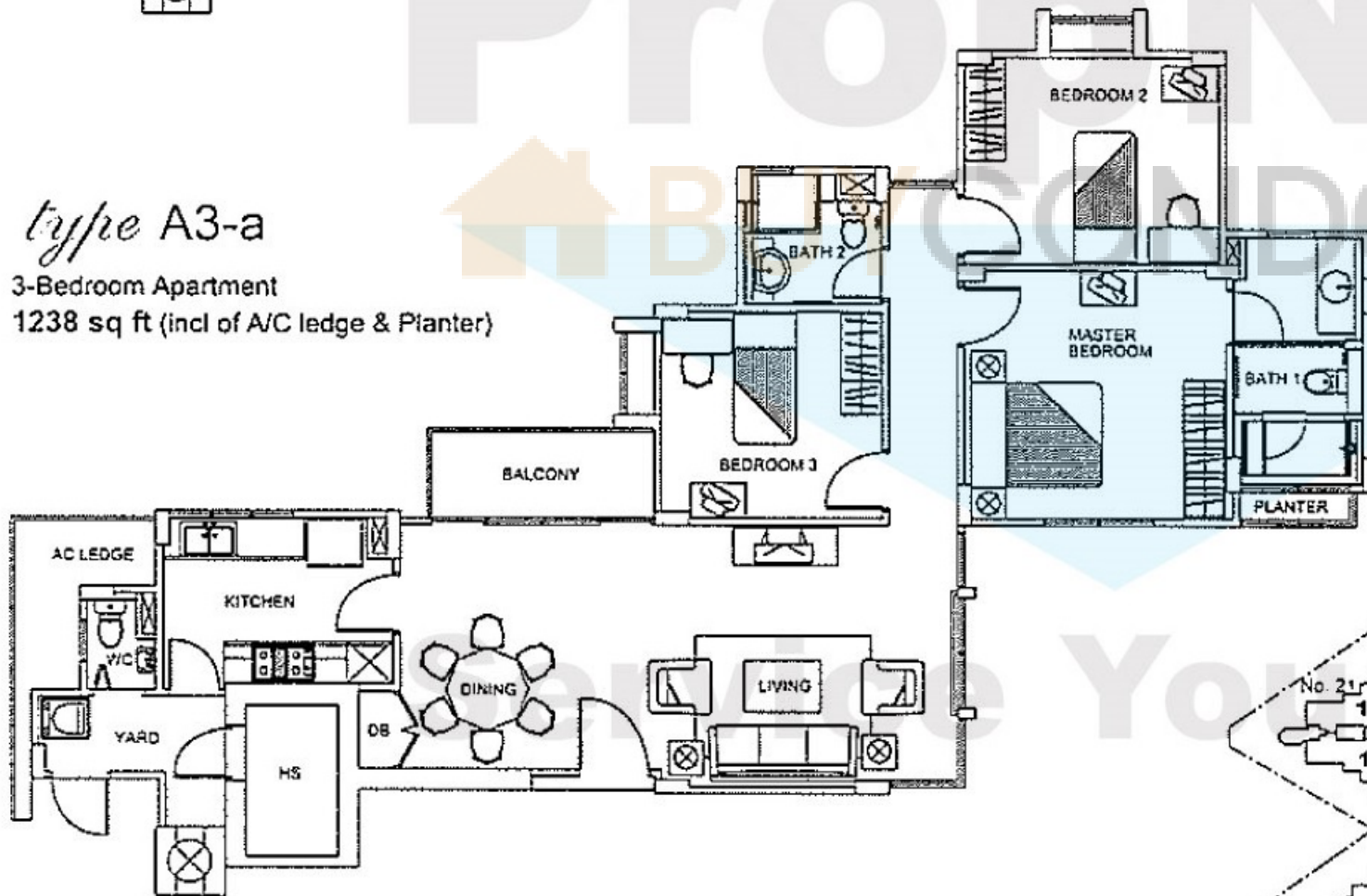

The above plans are subject to change as maybe approved by the relevant authorities. Areas are approximate measurements and subject to final survey.

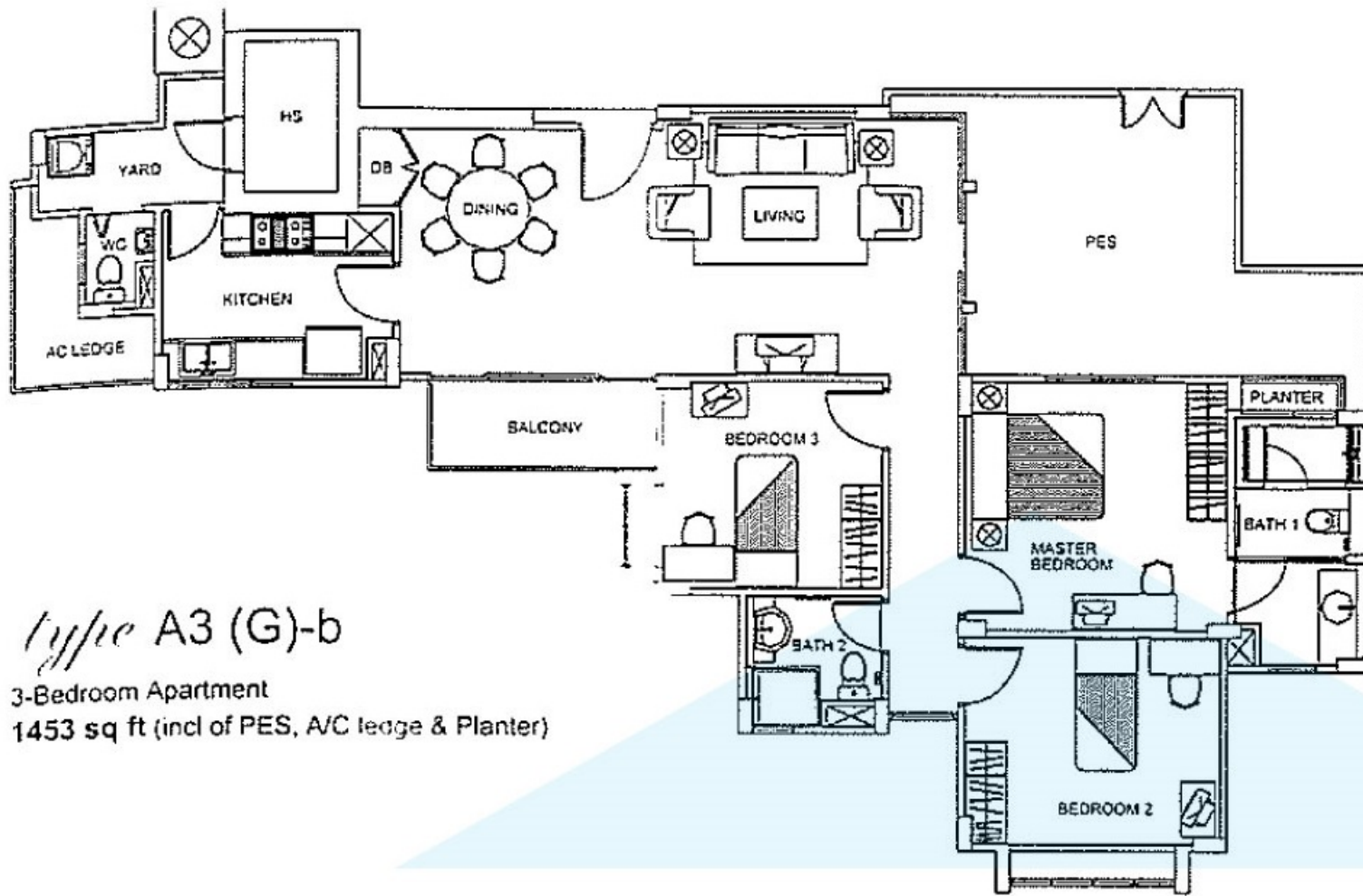

type A3 (G)-b
 3-Bedroom Apartment
 1453 sq ft (incl of PES, A/C ledge & Planter)

No 17 Joo Chlat Lane	
#05-07 A3(P)	#05-08 A2(P)
#04-07 A3-a	#04-08 A2-a
#03-07 A3	#03-08 A2
#02-07 A3	#02-08 A2
#01-07 A3(G)-b	#01-08 A2(G)-b

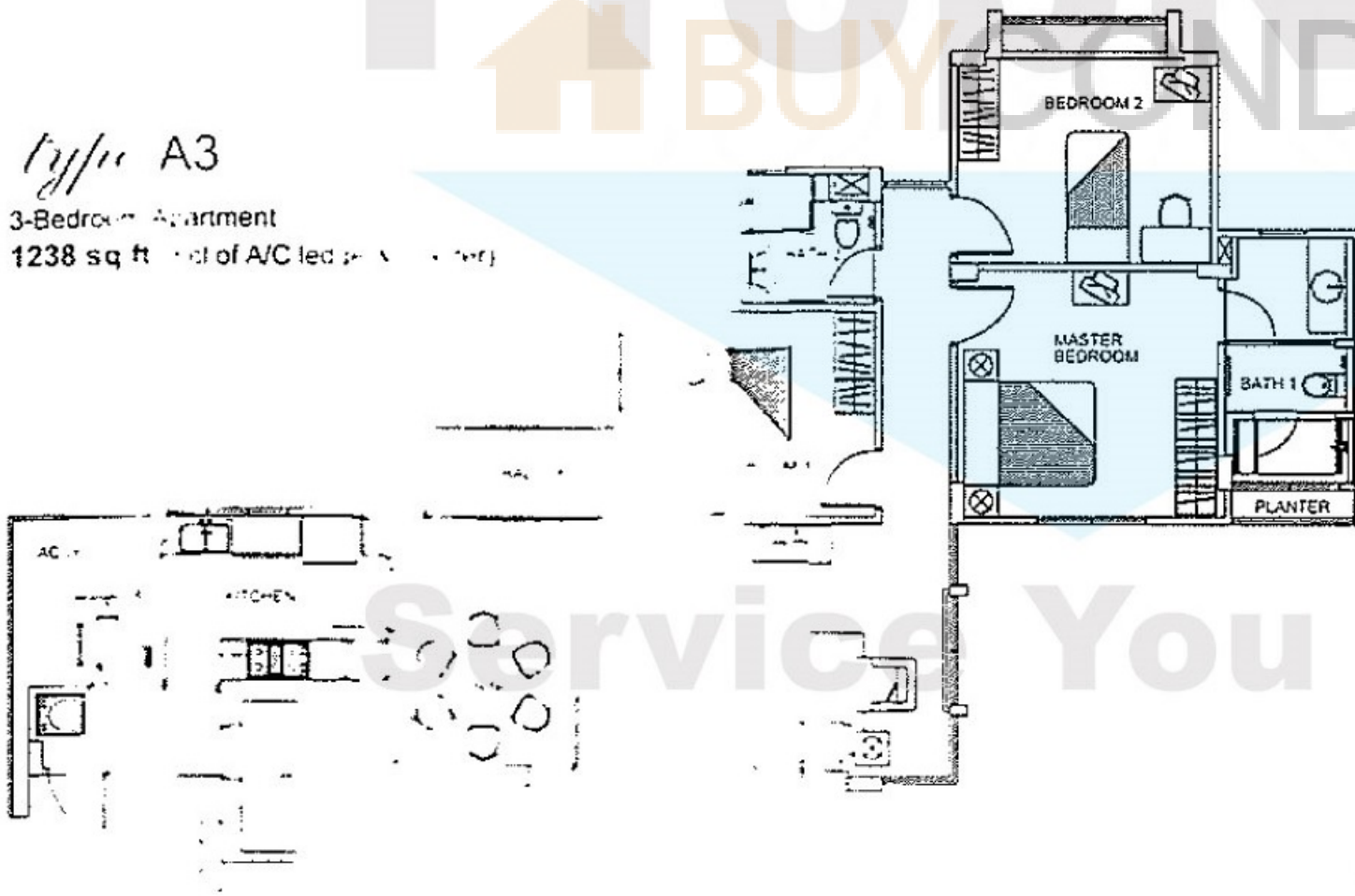

type A3
 3-Bedroom Apartment
 1238 sq ft (incl of A/C ledge & Planter)

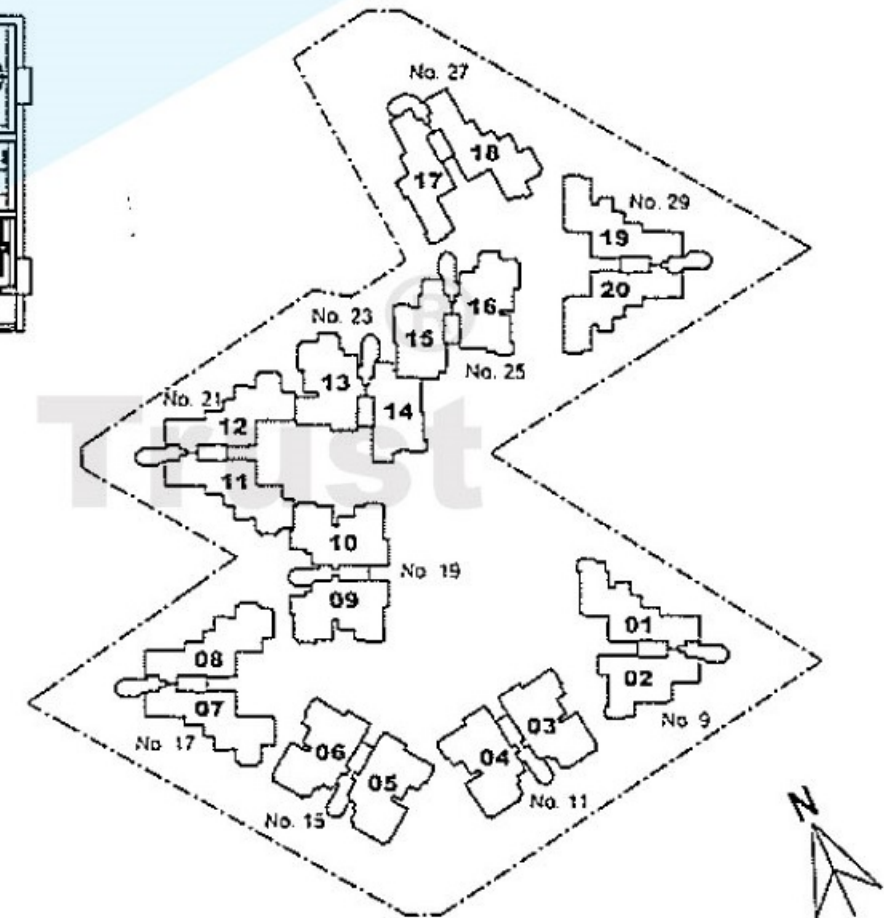

above plan is for reference only. All dimensions and areas are subject to final survey. Areas are approximate measurements and subject to final survey.

type A3(P)

Penthouse
1959 sq ft (incl of A/C ledge, Planter & Roof Garden)

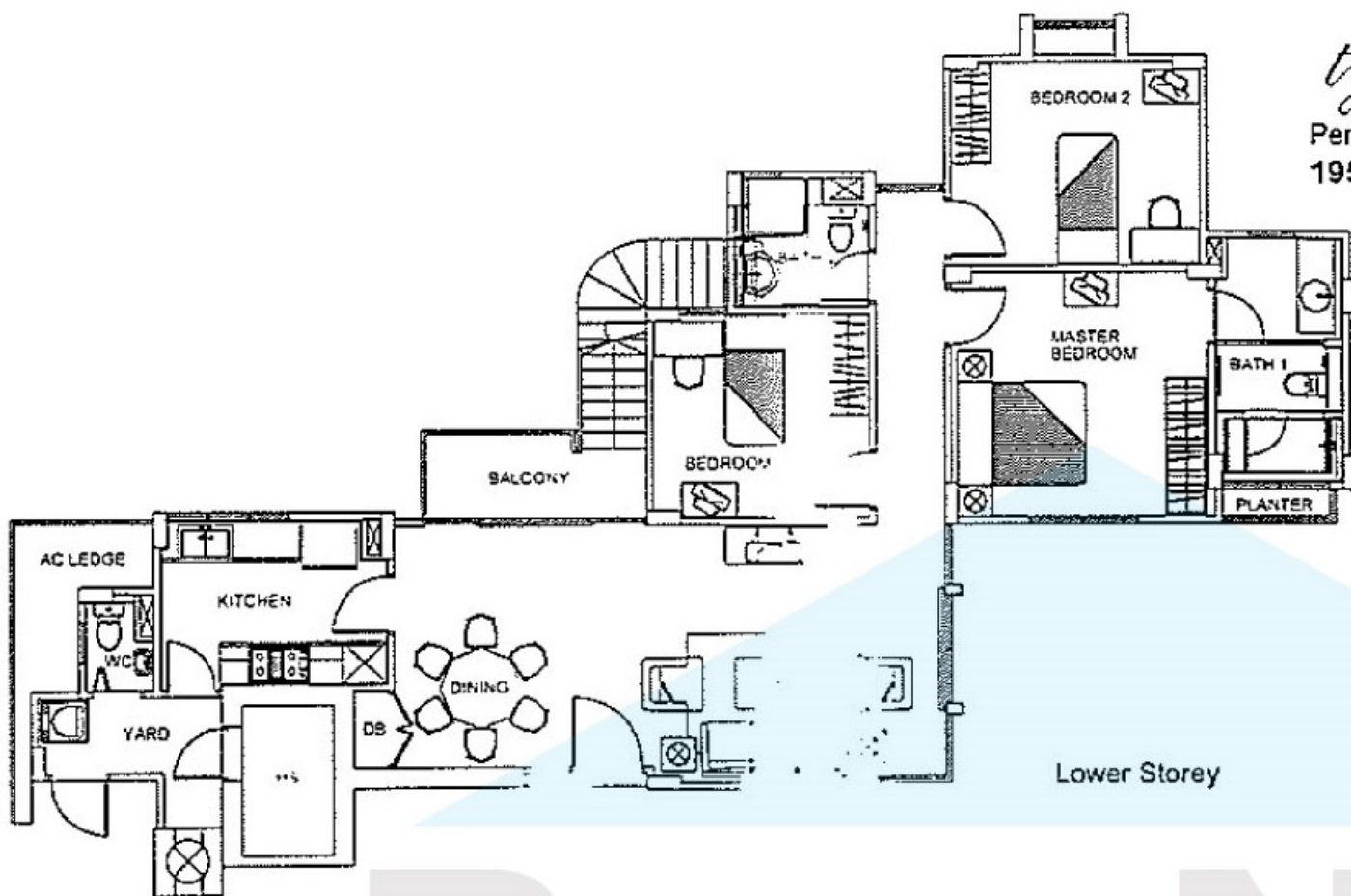

Lower Storey

No 21 Joo Chiat Lane	
#05-11 A2(P)	#05-12 A3(P)
#04-11 A2-a	#04-12 A3-a
#03-11 A2	#03-12 A3
#02-11 A2	#02-12 A3
#01-11 A2(G)-a	#01-12 A3(G)-a

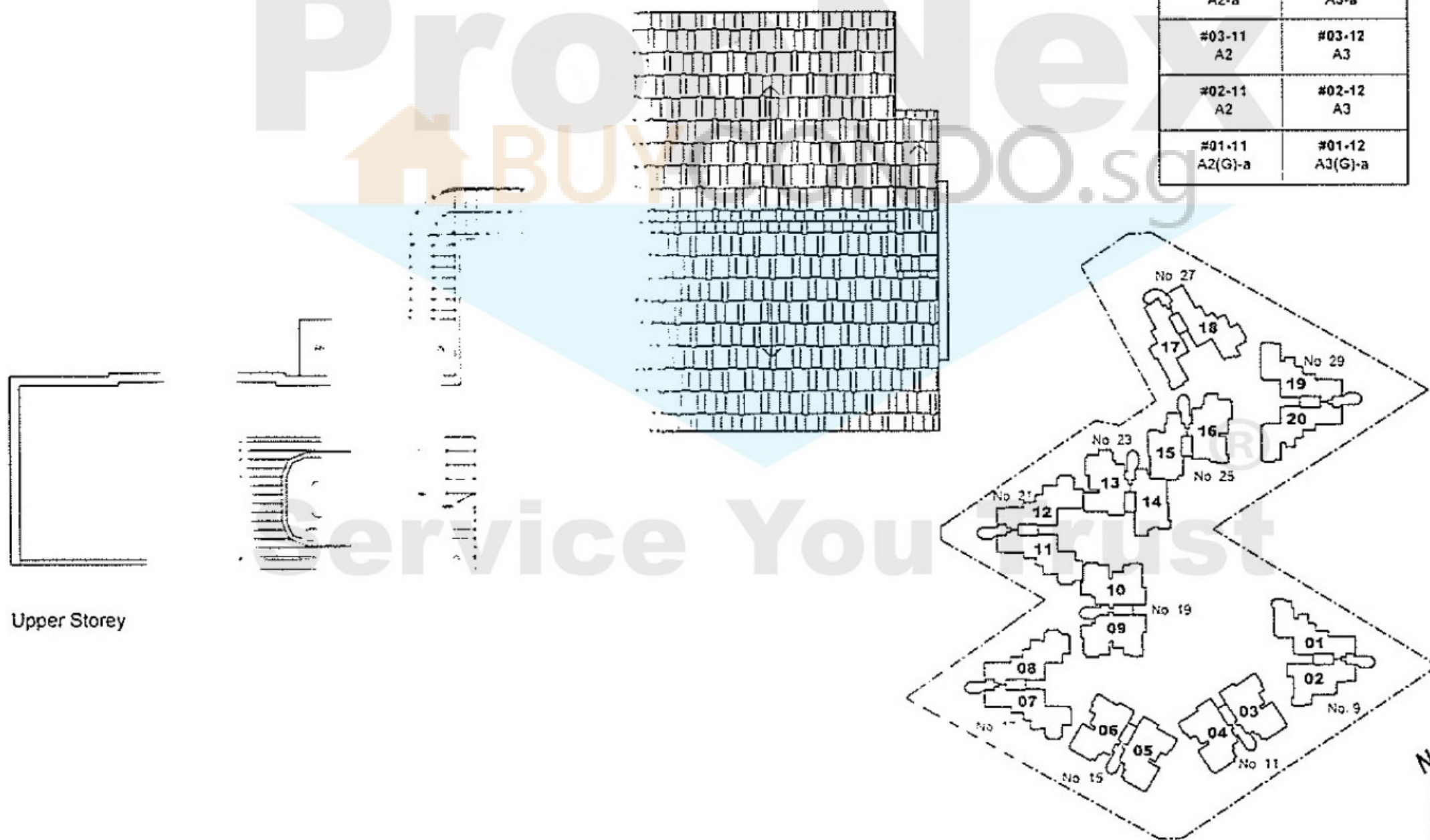

Upper Storey

The attached plans are submitted for information only. They are subject to the approval of the relevant authorities. Areas are approximate measurements and subject to final survey.

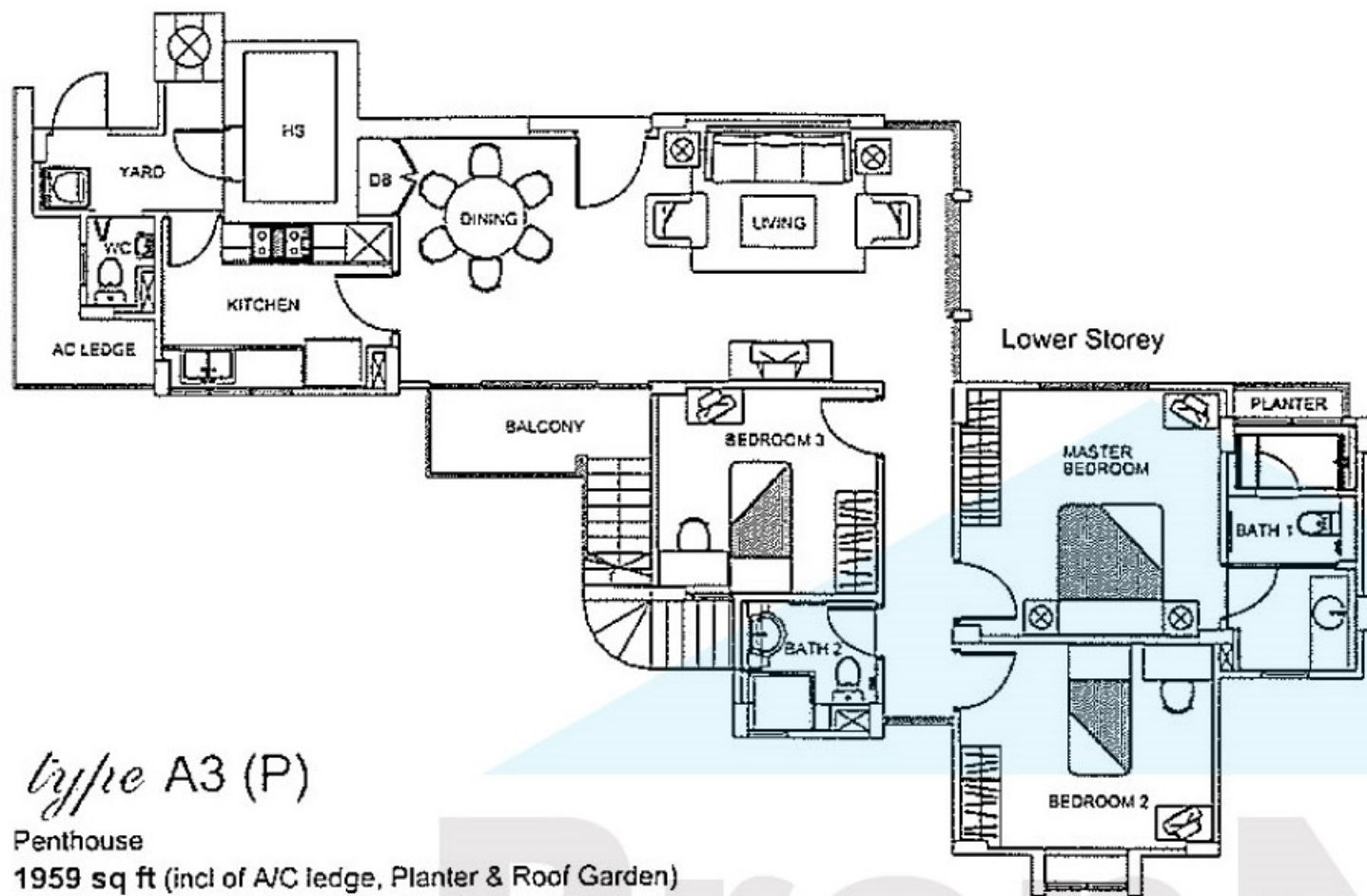

type A3 (P)

Penthouse
1959 sq ft (incl of A/C ledge, Planter & Roof Garden)

No 17 Joo Chiat Lane	
#05-07 A3(P)	#05-08 A2(P)
#04-07 A3-a	#04-08 A2-a
#03-07 A3	#03-08 A2
#02-07 A3	#02-08 A2
#01-07 A3(G)-b	#01-08 A2(G)-b

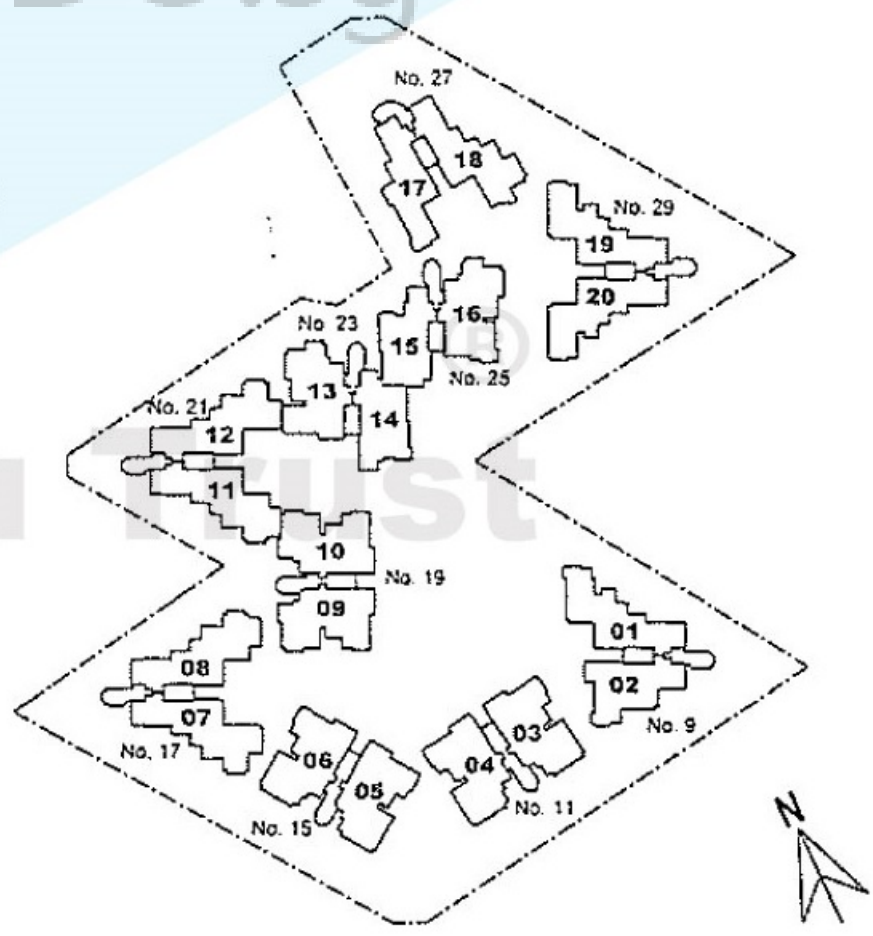
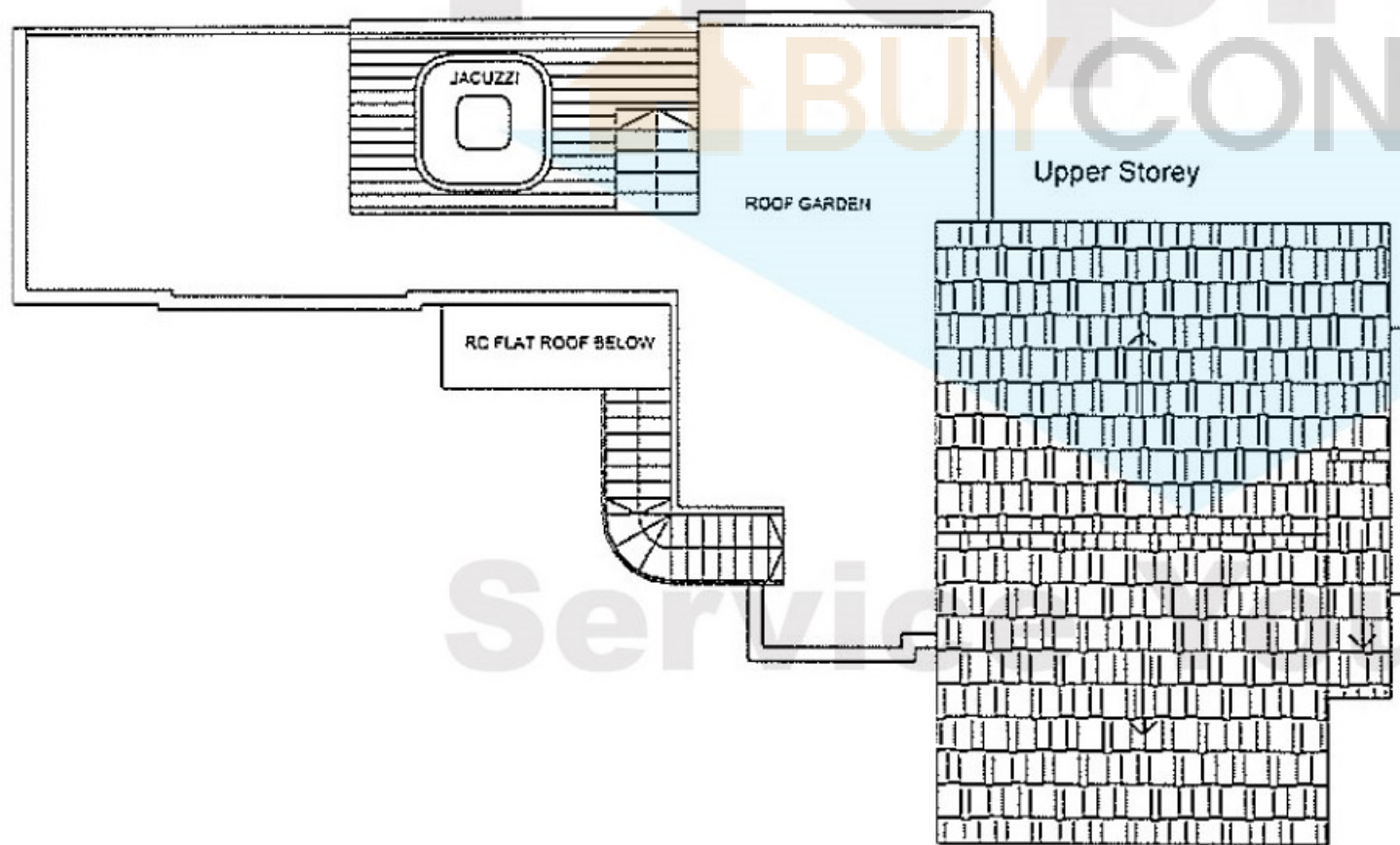

The above plans are subject to change as maybe approved by the relevant authorities. Areas are approximate measurements and subject to final survey.

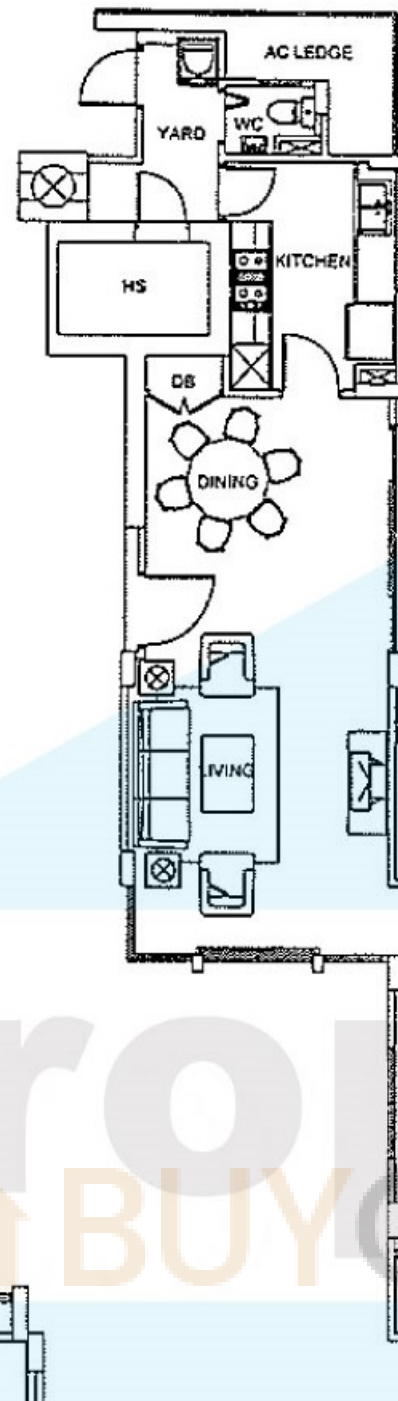

type A4
3-Bedroom Apartment
1227 sq ft (incl of A/C ledge & Planter)

type A4(G)
3-Bedroom Apartment
1442 sq ft (incl of PES, A/C ledge & Planter)

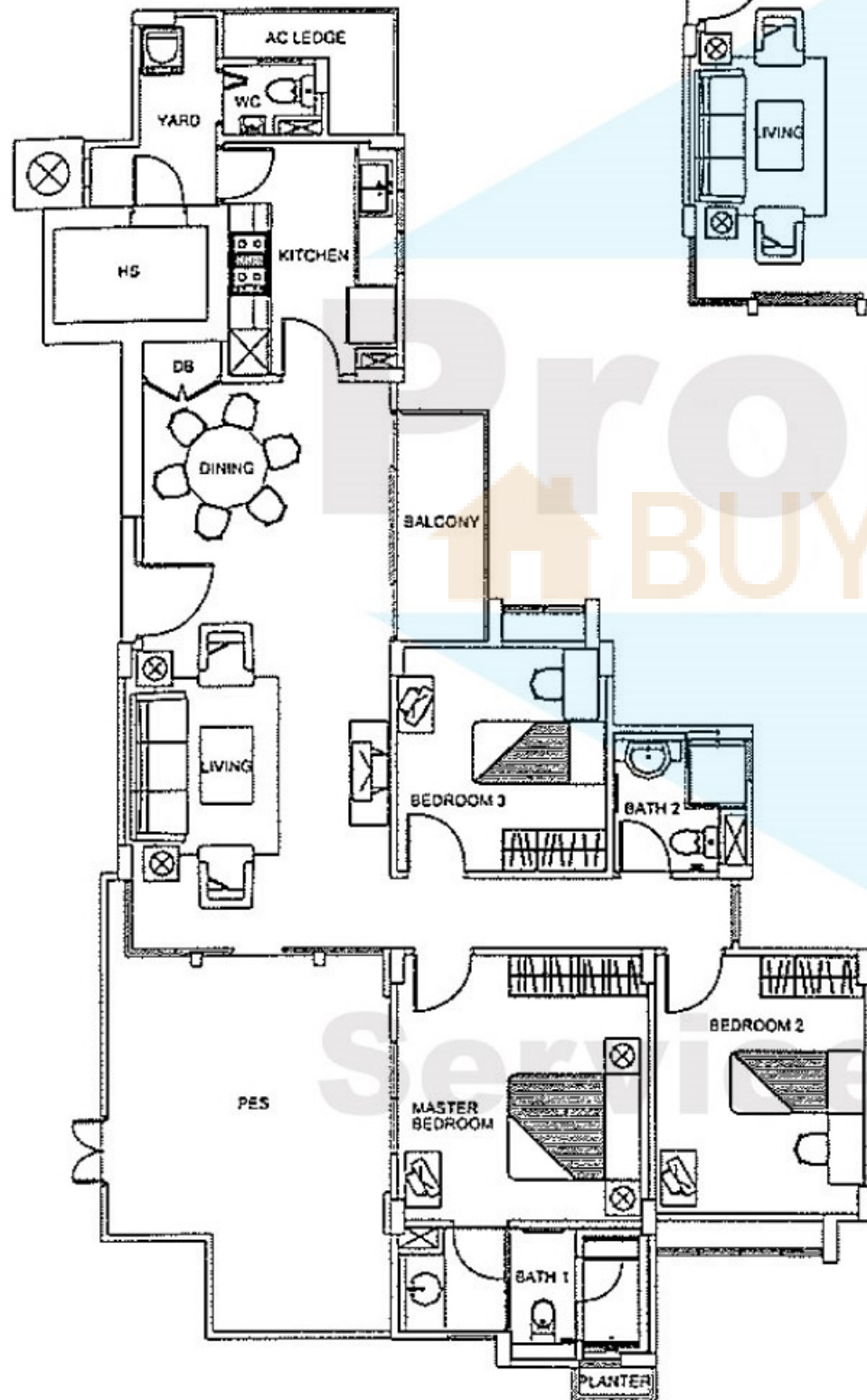

No 27 Joo Chiat Lane	
#05-17 G(P)	#05-18 A4(P)
#04-17 G	#04-18 A4-a
#03-17 G	#03-18 A4
#02-17 G	#02-18 A4
#01-17 G(G)	#01-18 A4(G)

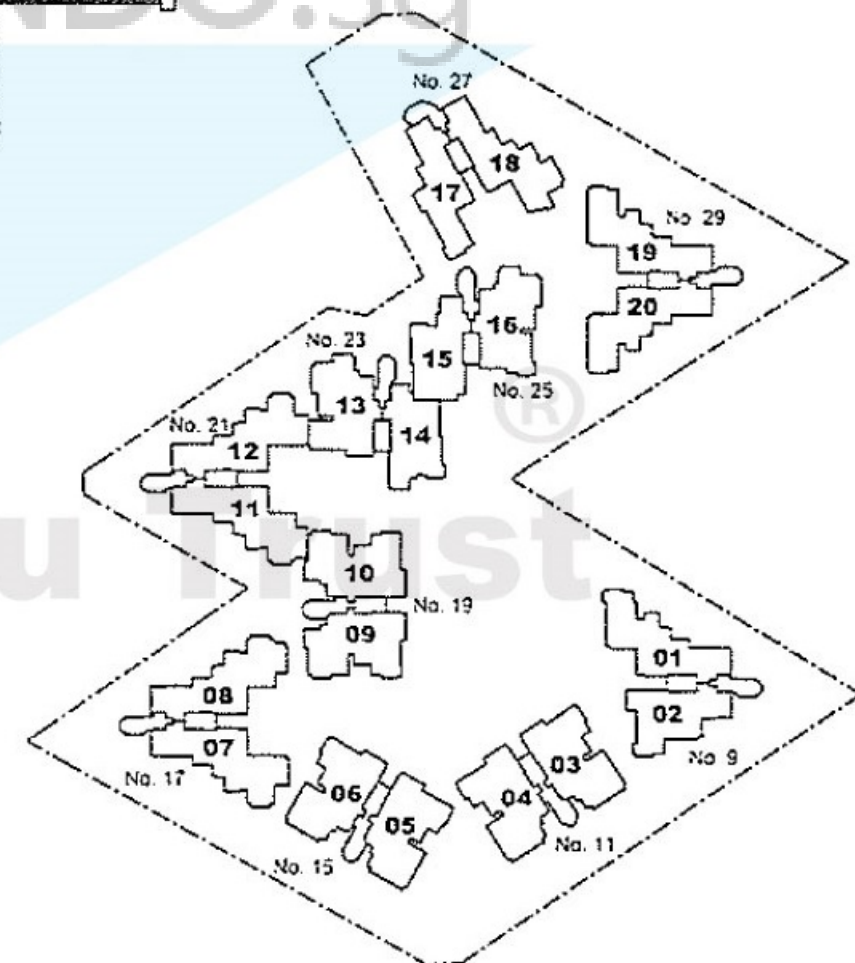

The above plans are subject to change as maybe approved by the relevant authorities. Areas are approximate measurements and subject to final survey.

type A4(P)

Penthouse
1948 sq ft (incl of A/C ledge, Planter & Roof Garden)

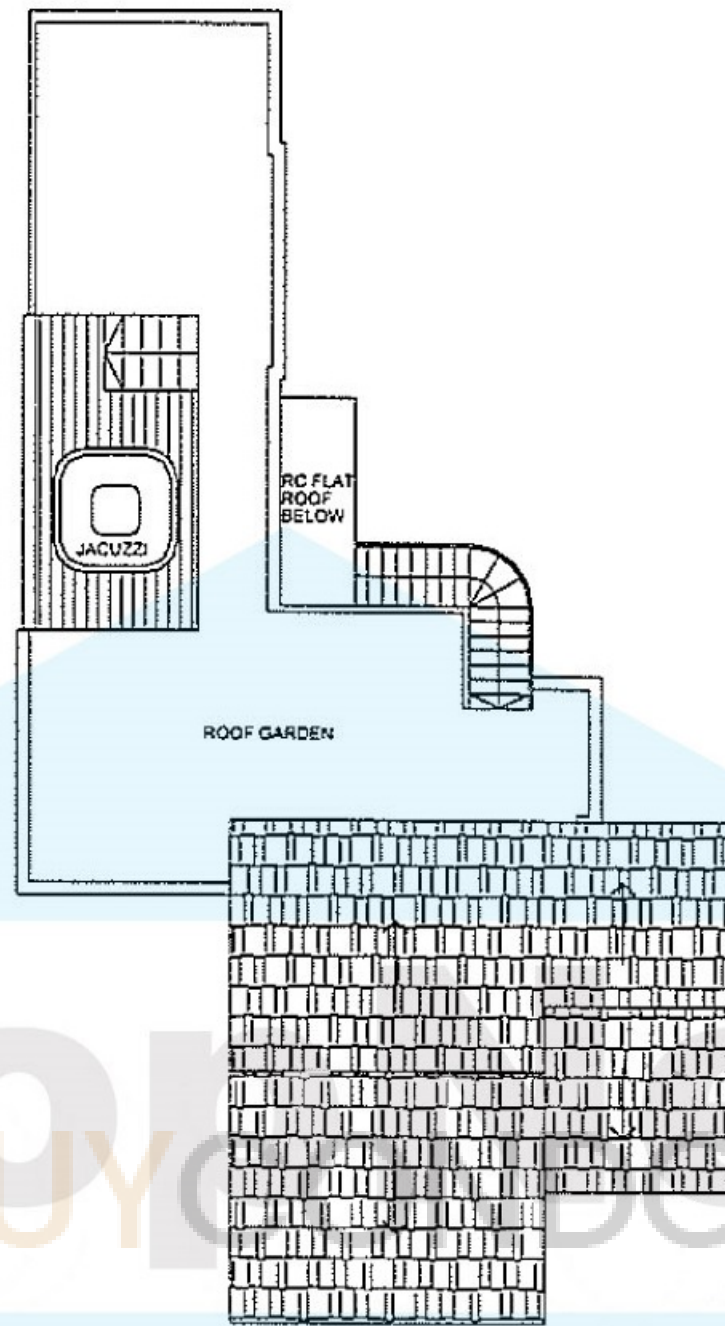
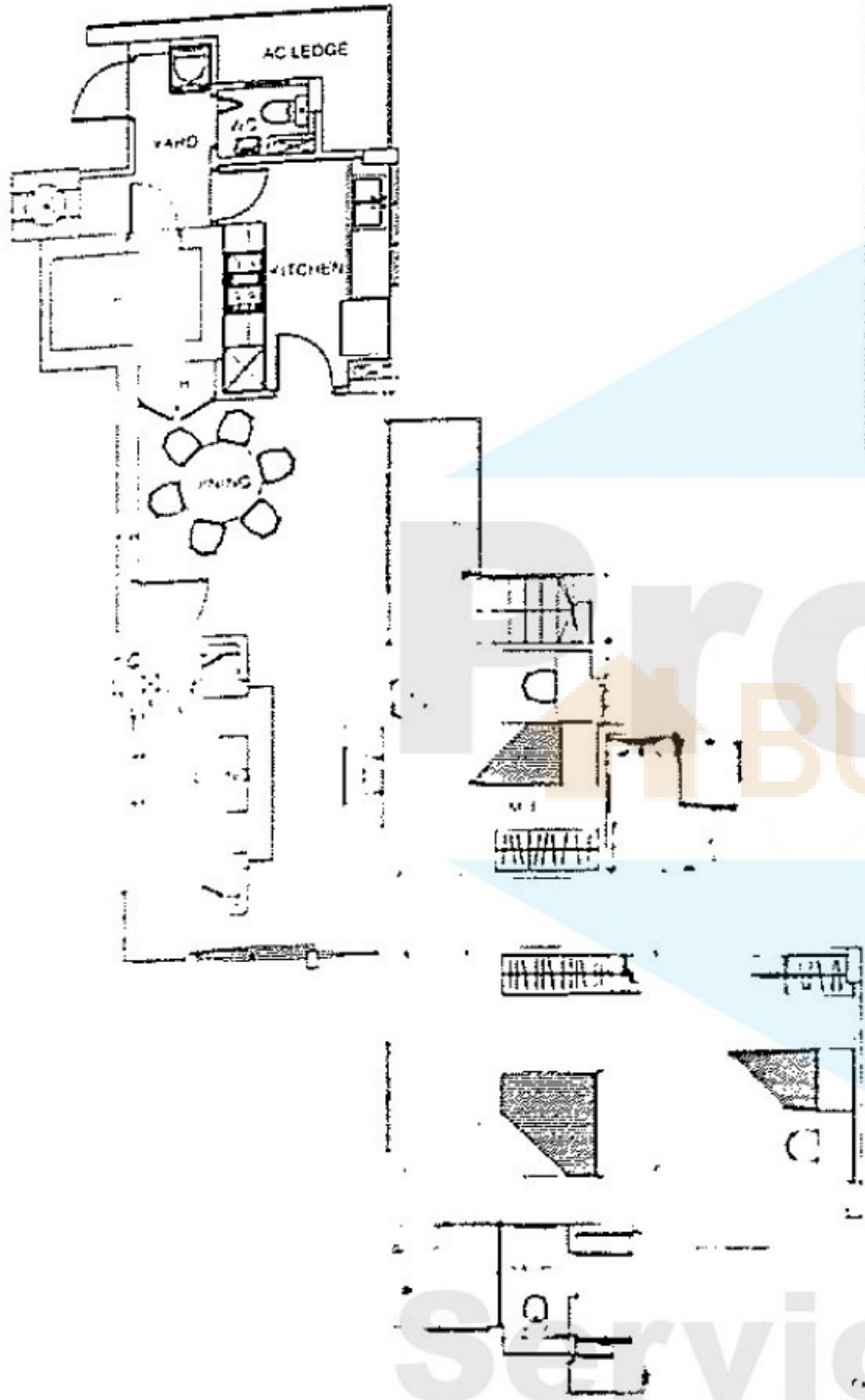

Upper Storey

No 27 Joo Chiat Lane	
#05-17 G(P)	#05-18 A4(P)
#04-17 G	#04-18 A4-a
#03-17 G	#03-18 A4
#02-17 G	#02-18 A4
#01-17 G(G)	#01-18 A4(G)

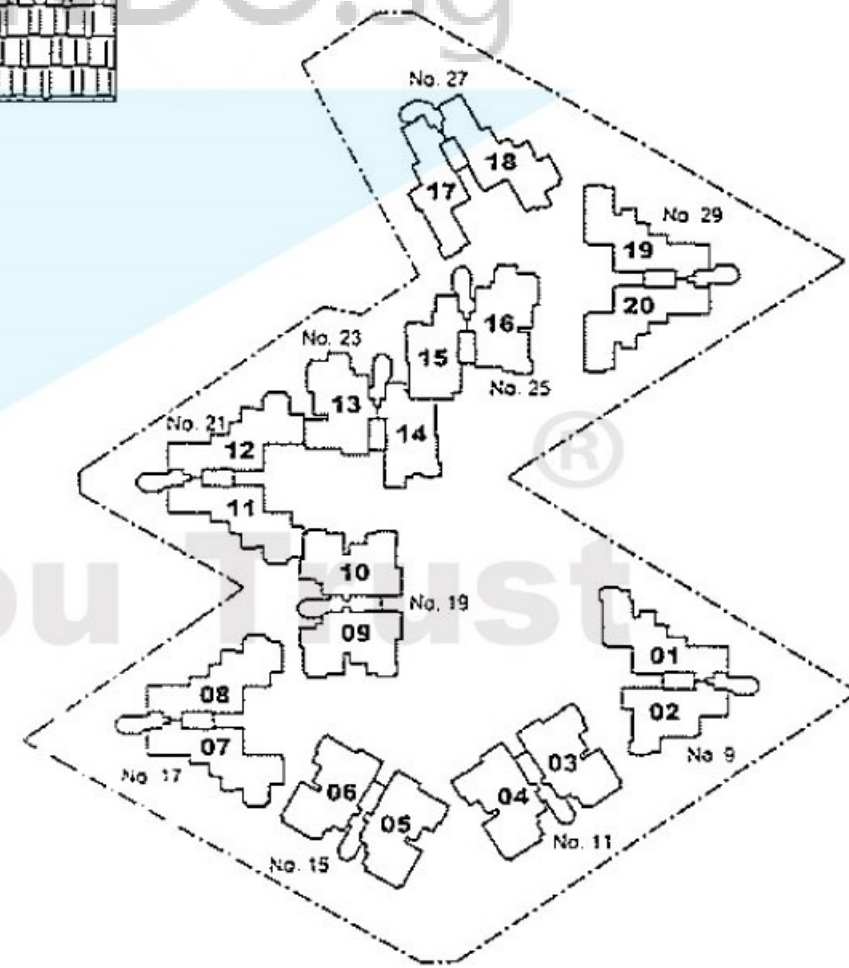

All above plans are for information only. They are subject to the relevant authorities. Areas are approximate measurements and subject to final survey.

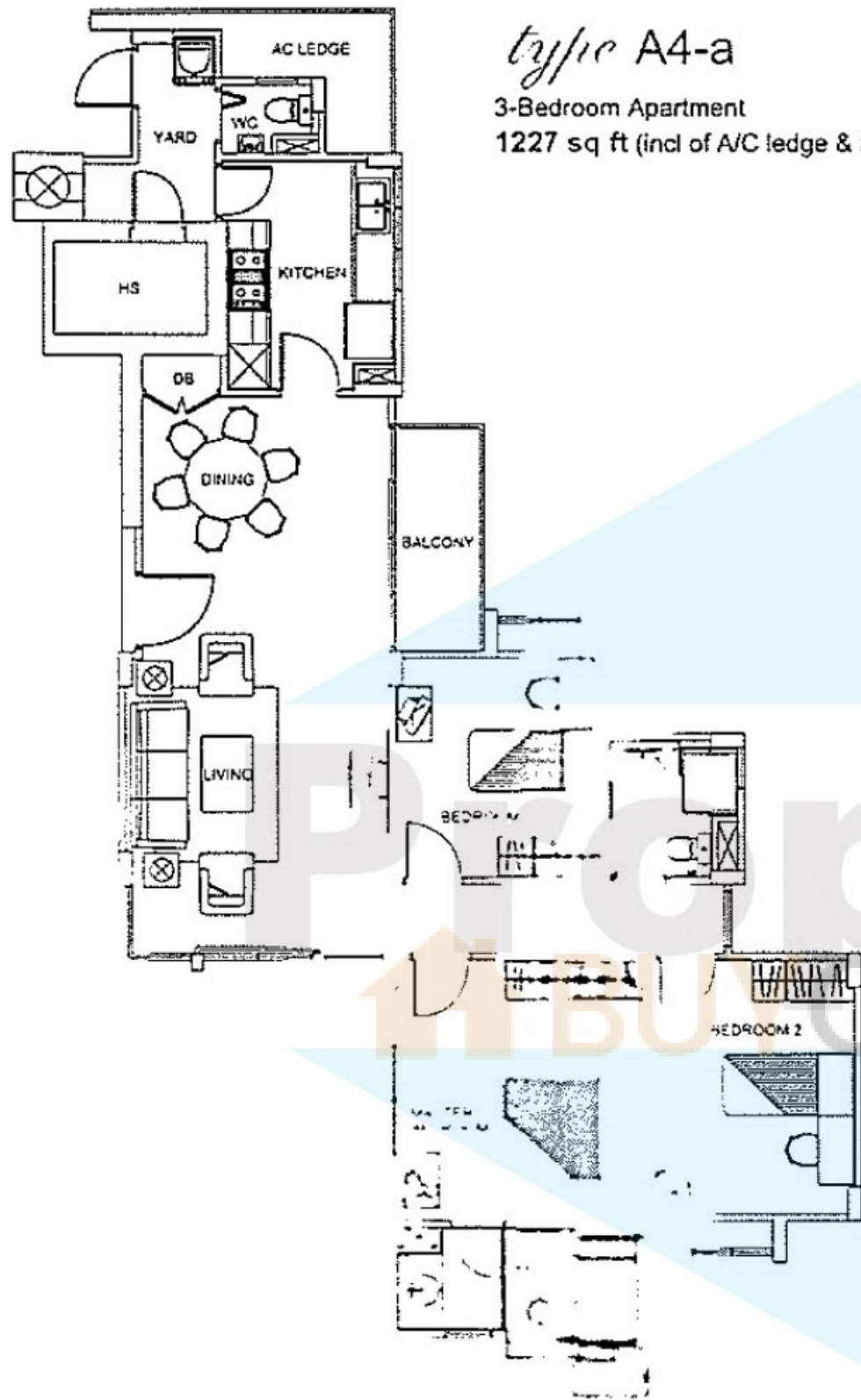

type A4-a
 3-Bedroom Apartment
 1227 sq ft (incl of A/C ledge & Planter)

No 27 Joo Chlat Lane	
#05-17 G(P)	#05-18 A4(P)
#04-17 G	#04-18 A4-a
#03-17 G	#03-18 A4
#02-17 G	#02-18 A4
#01-17 G(G)	#01-18 A4(G)

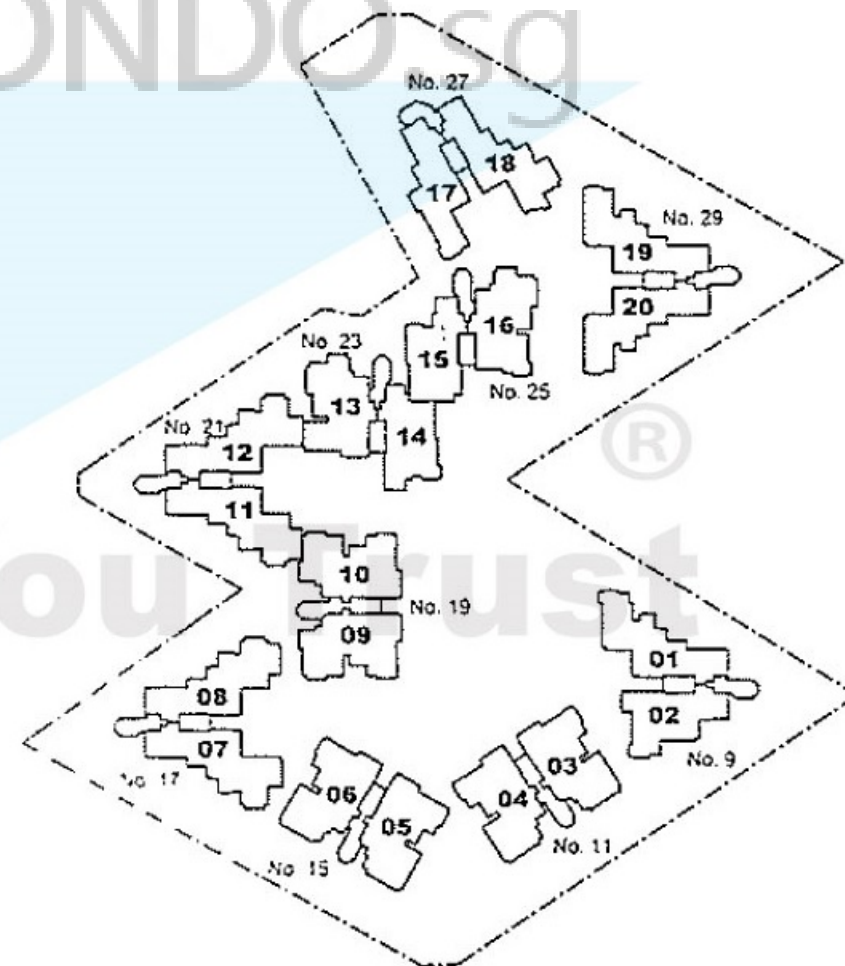

Service You Trust

The site plan is subject to approval by the relevant authorities. Areas are approximate measurements and subject to final survey.

type A5-a

3-Bedroom Apartment
1227 sq ft (incl of A/C ledge & Planter)

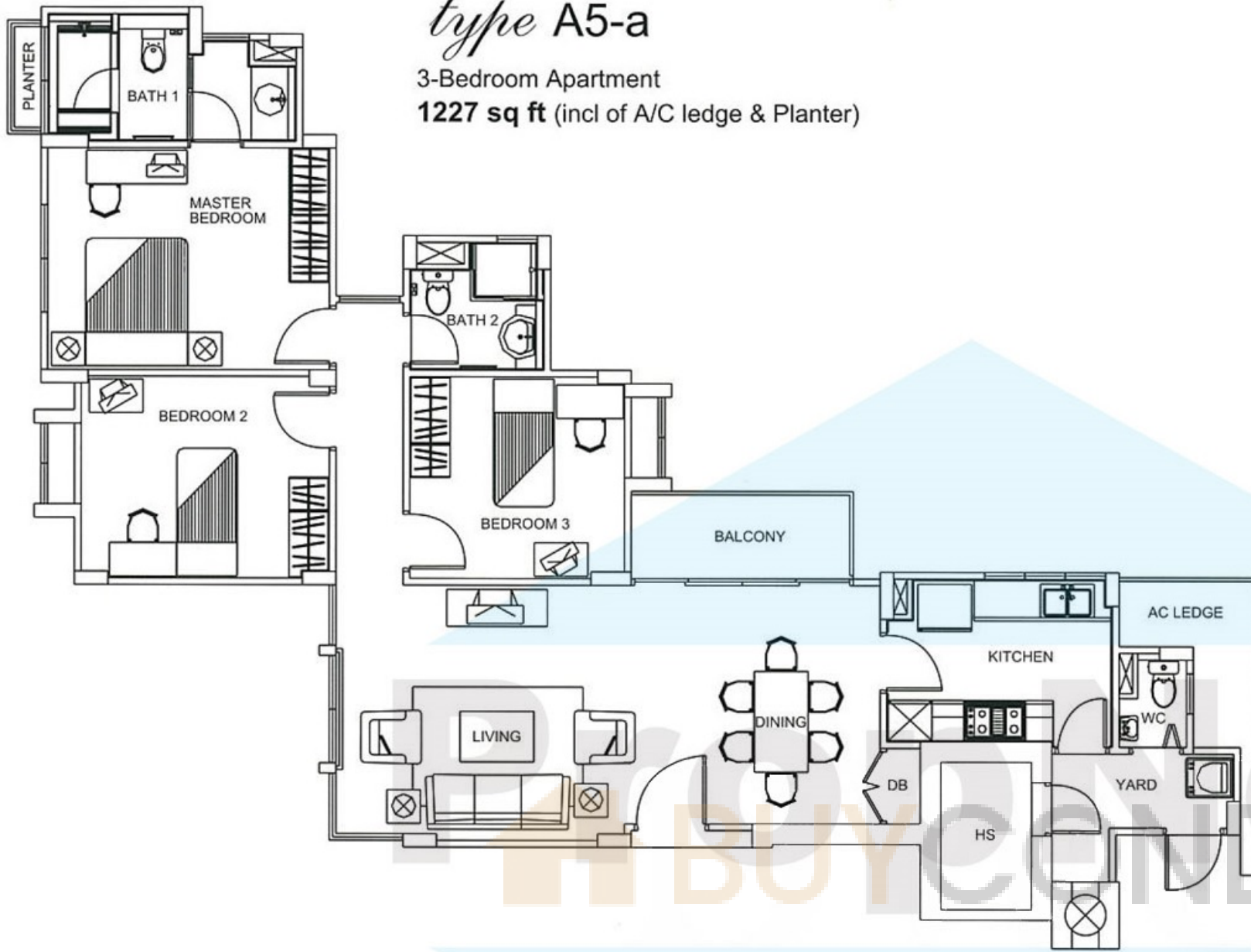

No 9 Joo Chiat Lane	
#05-01 A5(P)	#05-02 F
#04-01 A5-a	#04-02 F
#03-01 A5	#03-02 F
#02-01 A5	#02-02 F
#01-01 A5(G)-c	#01-02 F(G)

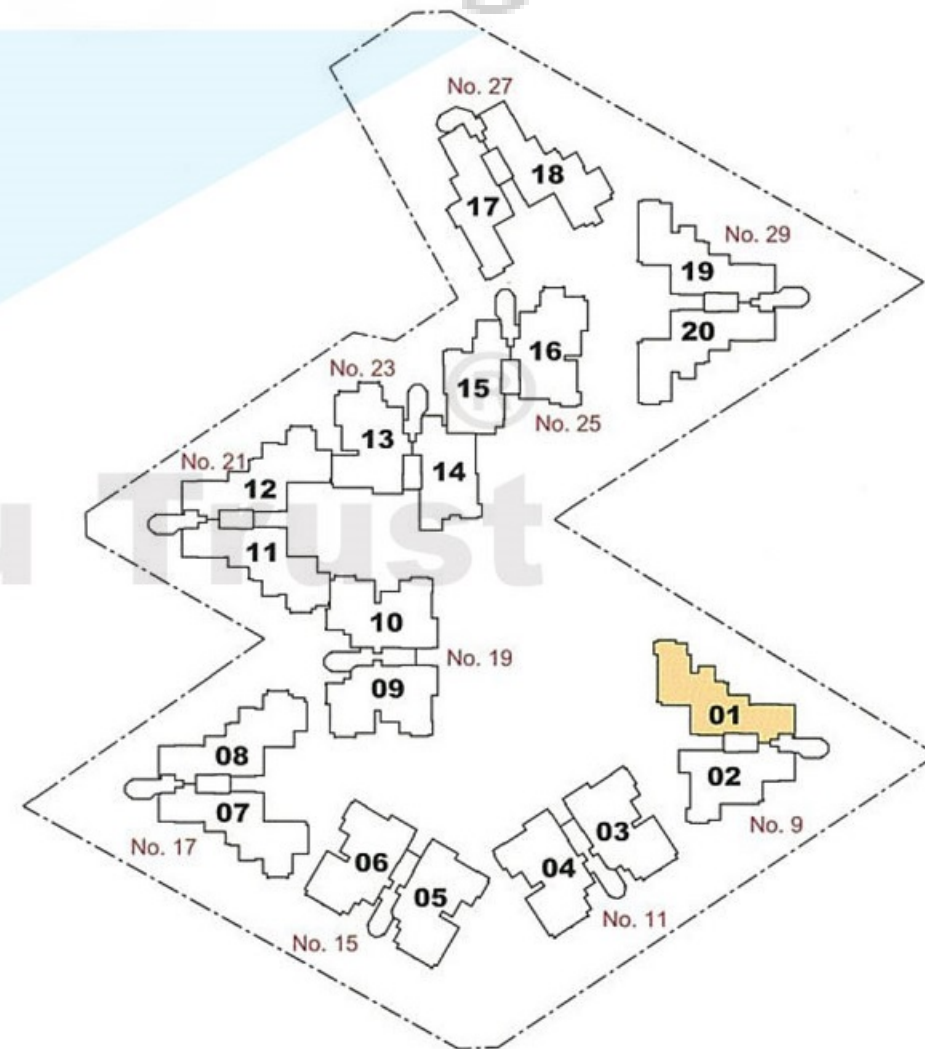

Service You Trust



The above plan is subject to change as maybe approved by the relevant authorities. Areas are approximate measurements and subject to final survey.

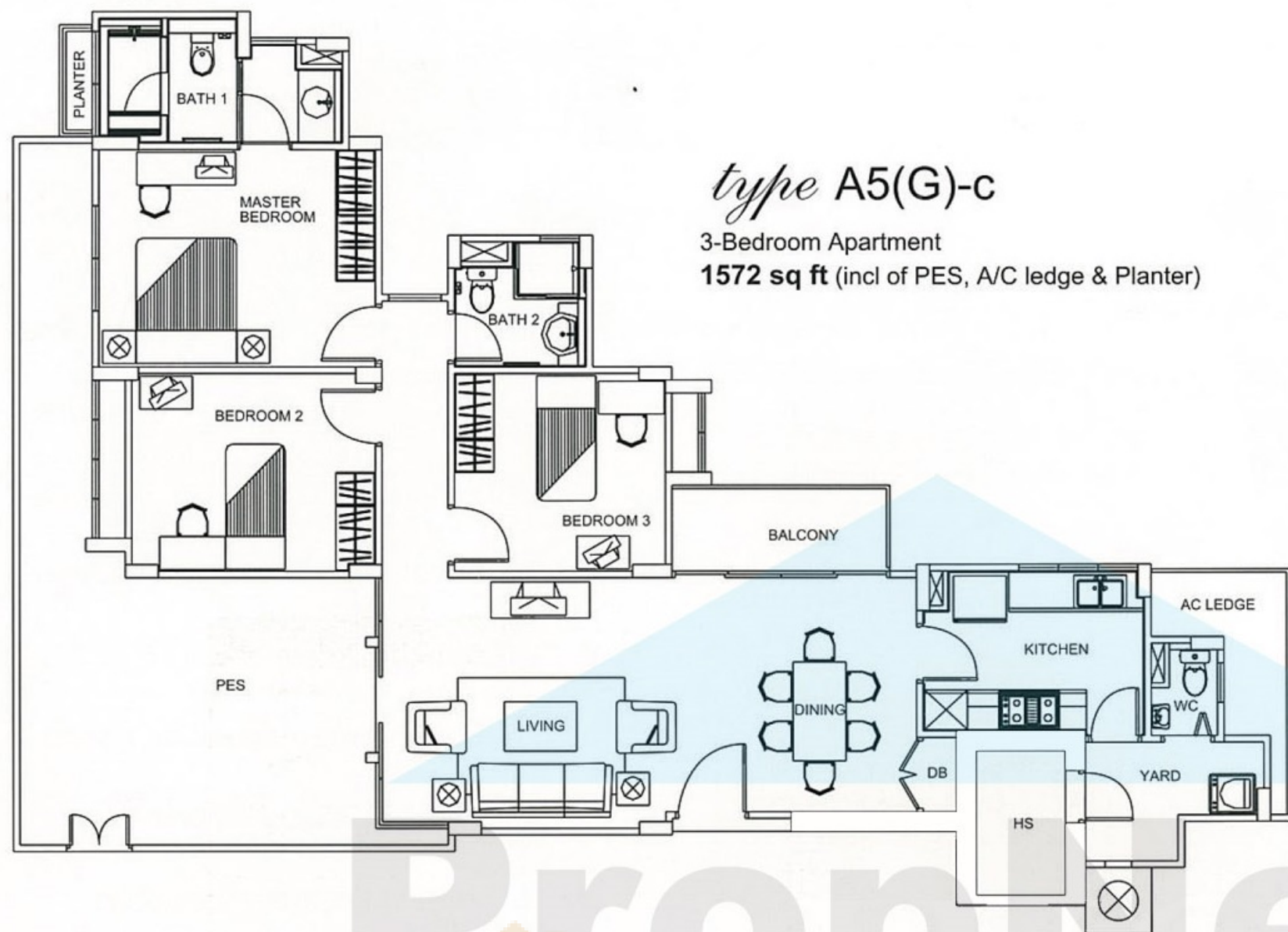

type A5(G)-c

3-Bedroom Apartment
1572 sq ft (incl of PES, A/C ledge & Planter)

No 9 Joo Chiat Lane	
#05-01 A5(P)	#05-02 F
#04-01 A5-a	#04-02 F
#03-01 A5	#03-02 F
#02-01 A5	#02-02 F
#01-01 A5(G)-c	#01-02 F(G)

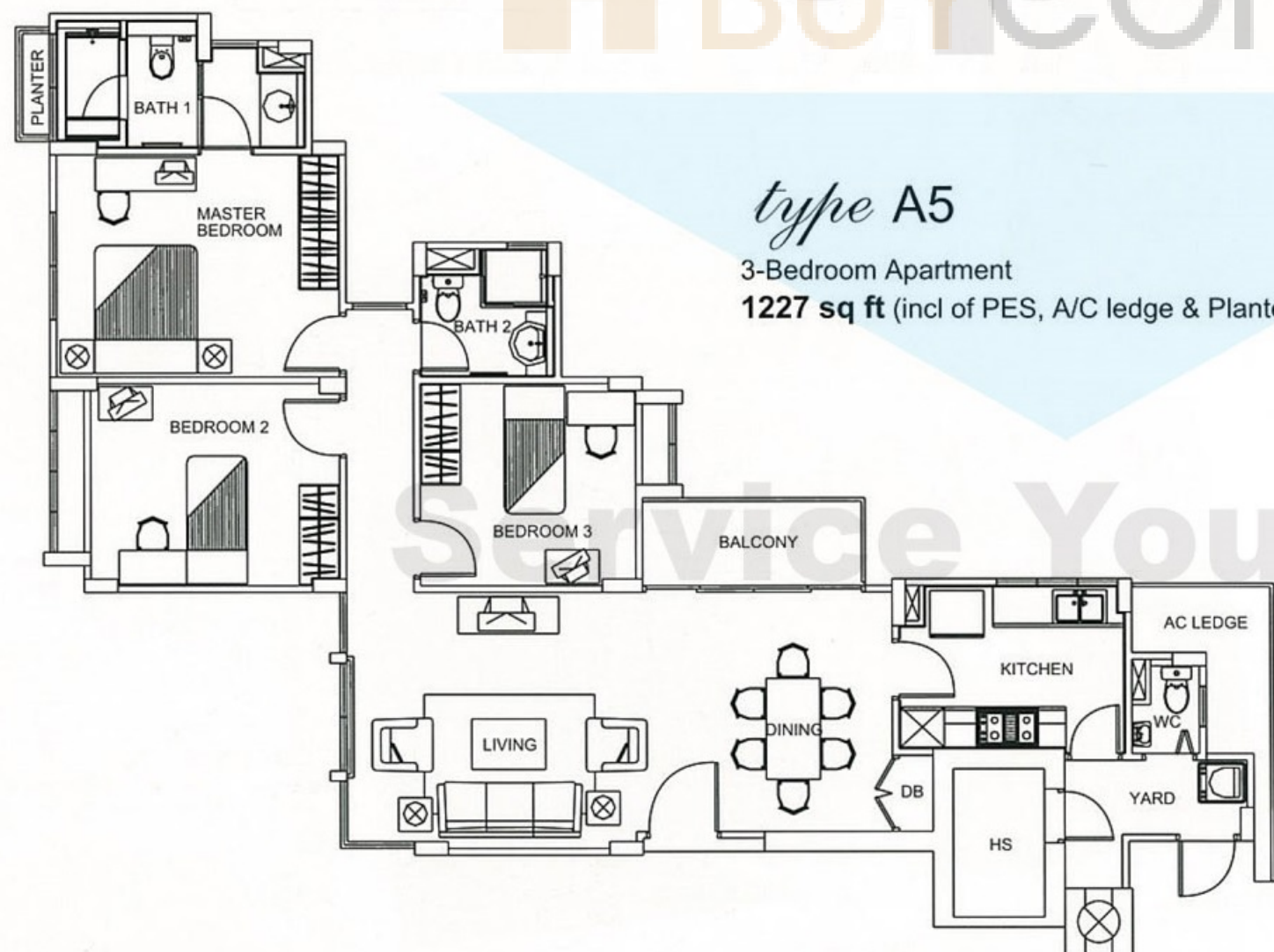

type A5

3-Bedroom Apartment
1227 sq ft (incl of PES, A/C ledge & Planter)

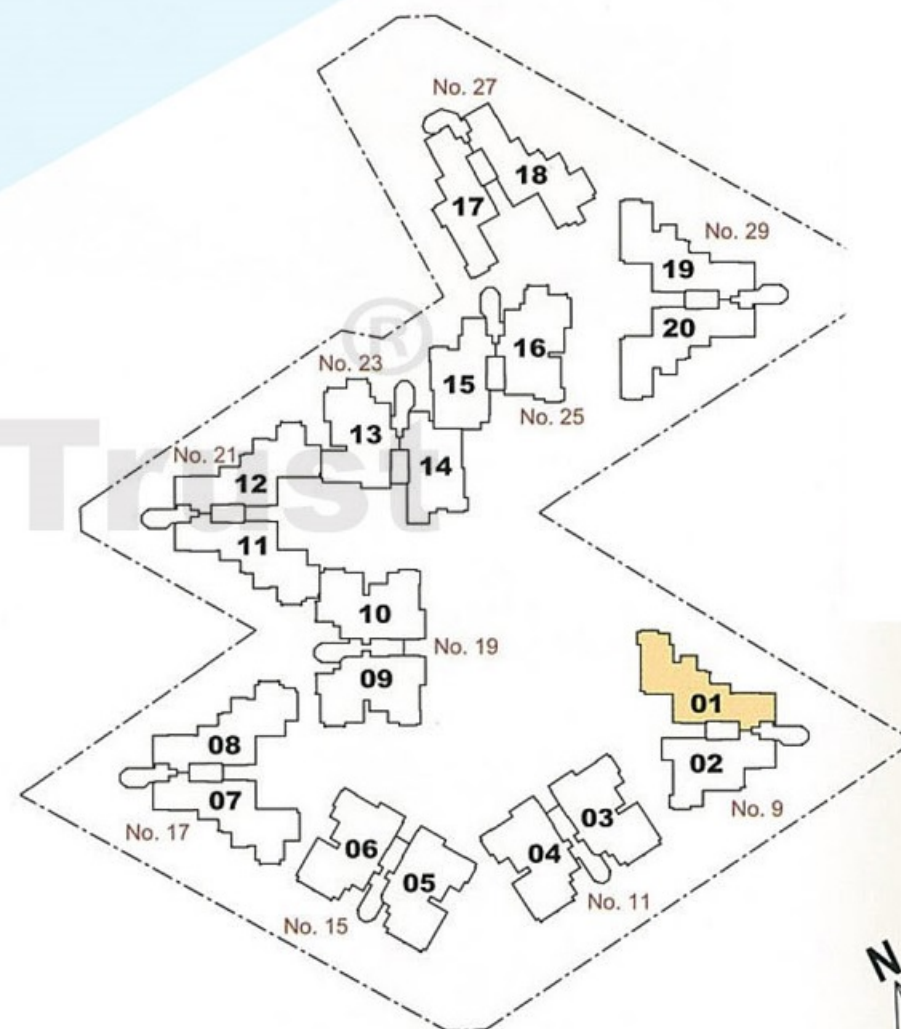

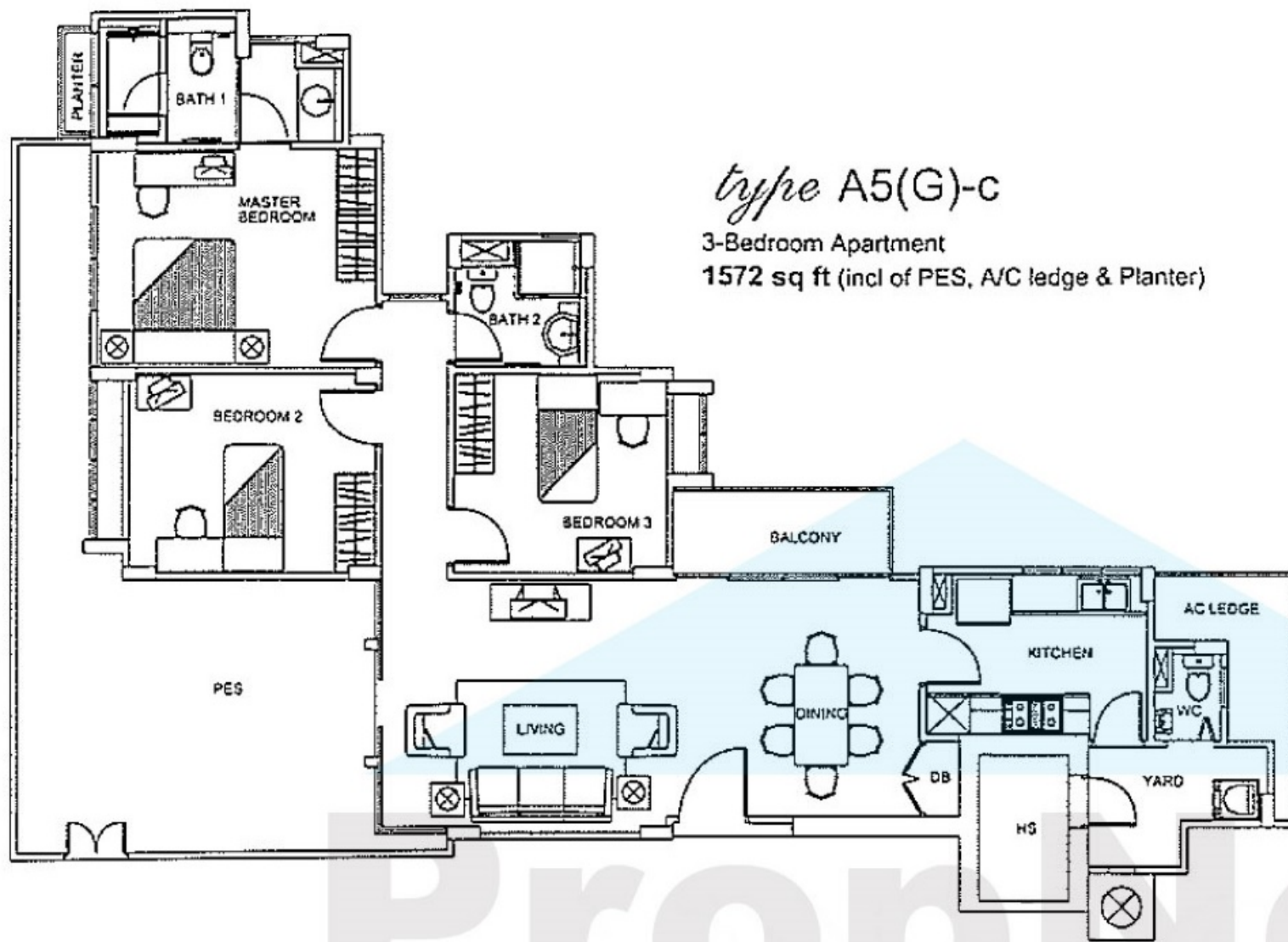

No 9 Joo Chlat Lane	
#05-01 A5(P)	#05-02 F
#04-01 A5-a	#04-02 F
#03-01 A5	#03-02 F
#02-01 A5	#02-02 F
#01-01 A5(G)-c	#01-02 F(G)

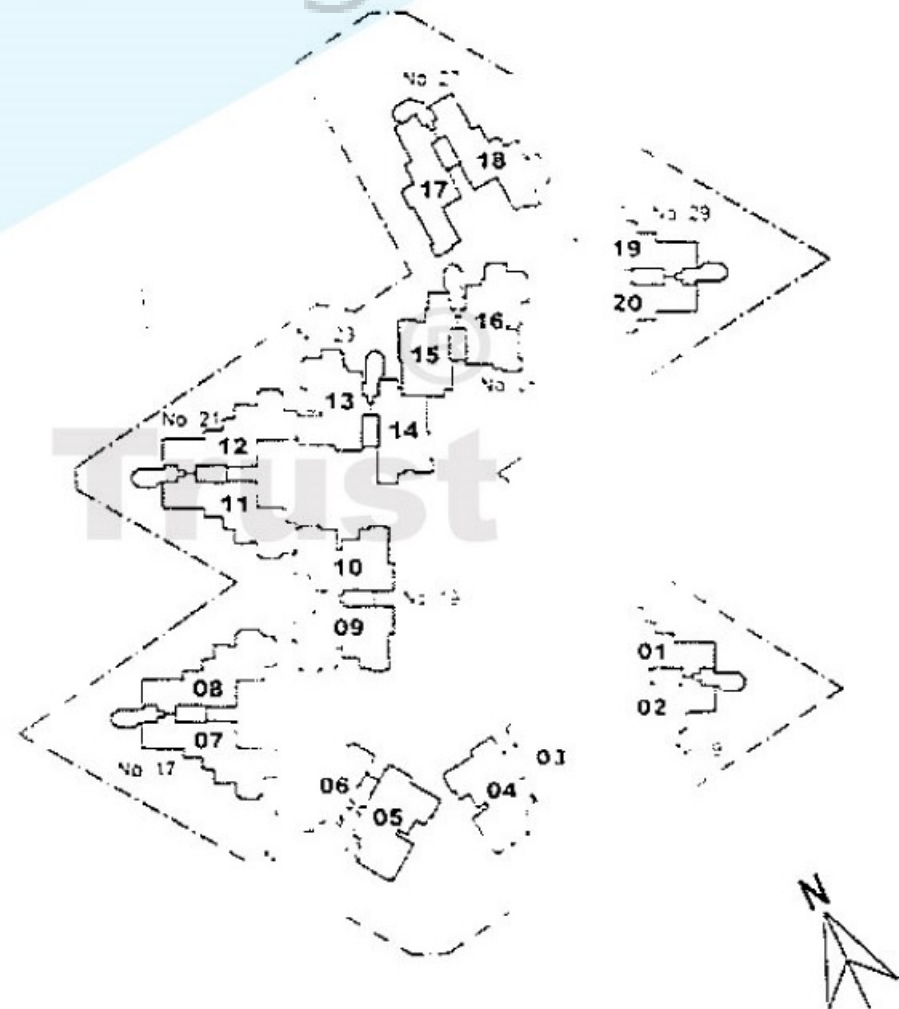
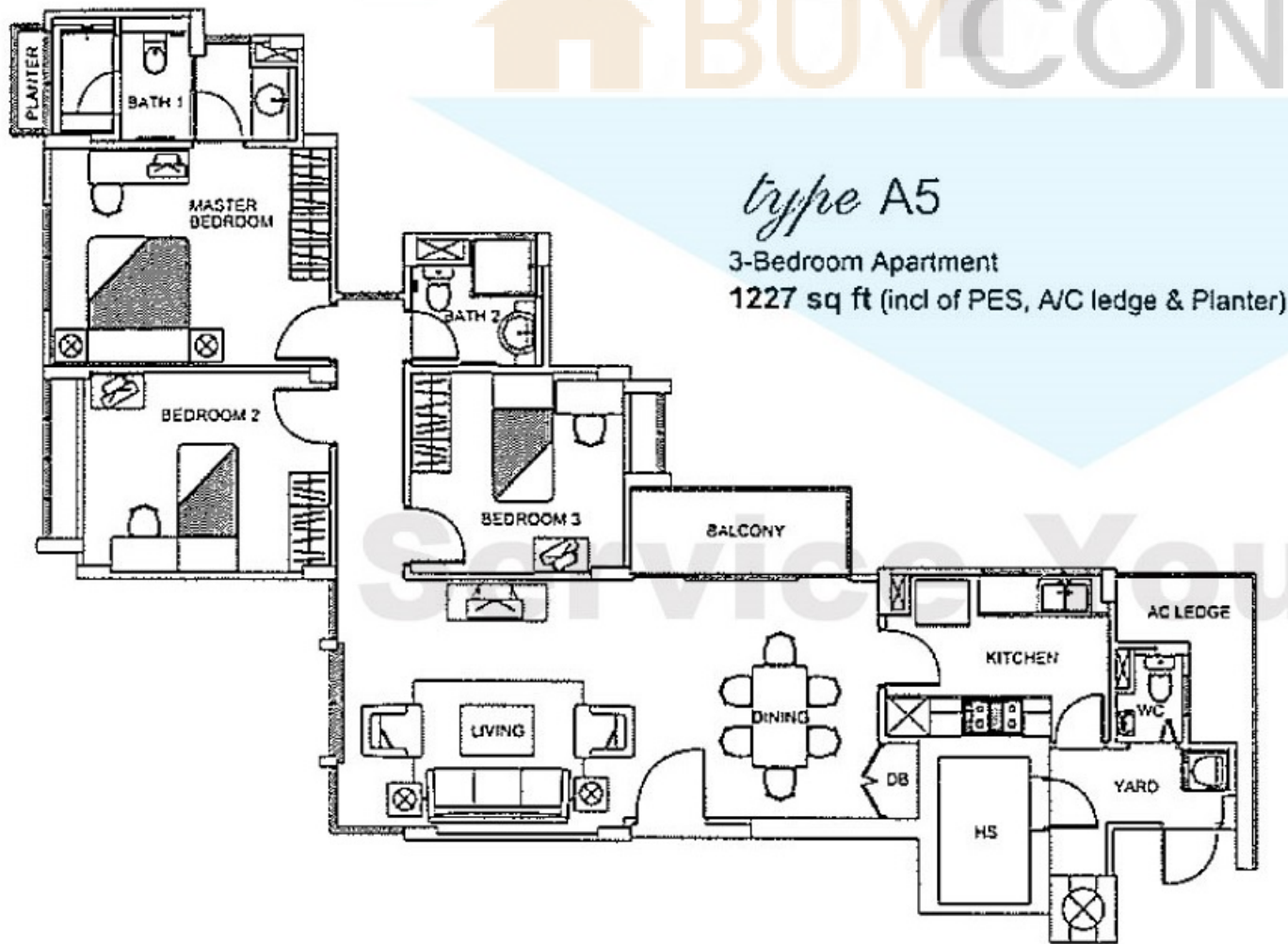

The above plans are subject to change as maybe approved by the relevant authorities. Areas are approximate measurements and subject to further survey.

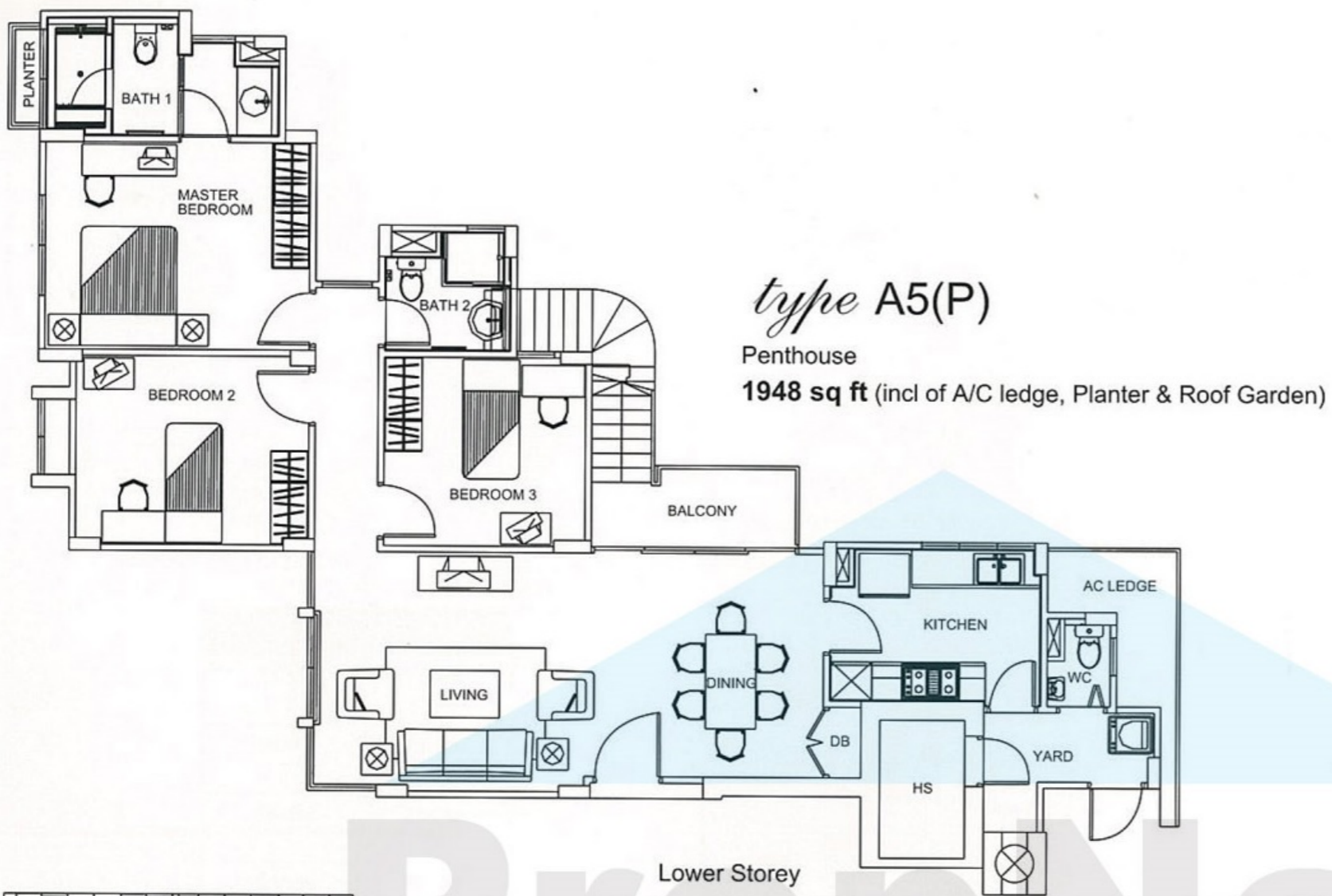

No 9 Joo Chiat Lane	
#05-01 A5(P)	#05-02 F
#04-01 A5-a	#04-02 F
#03-01 A5	#03-02 F
#02-01 A5	#02-02 F
#01-01 A5(G)-c	#01-02 F(G)

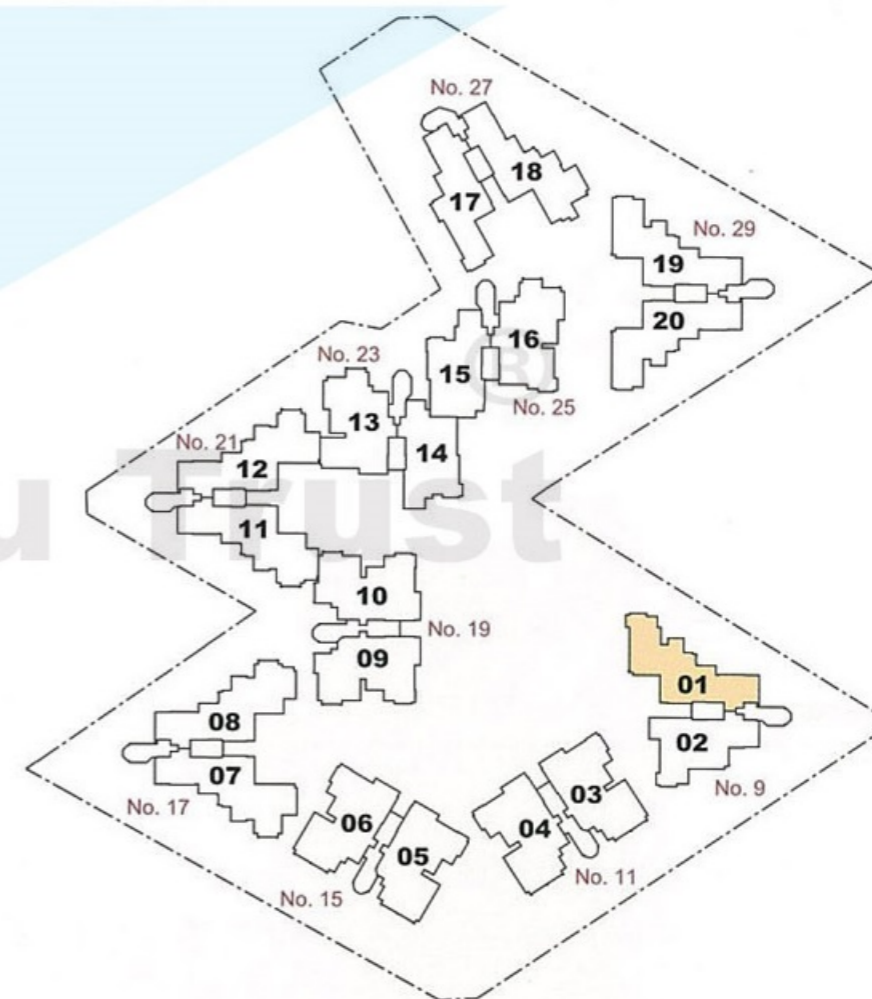
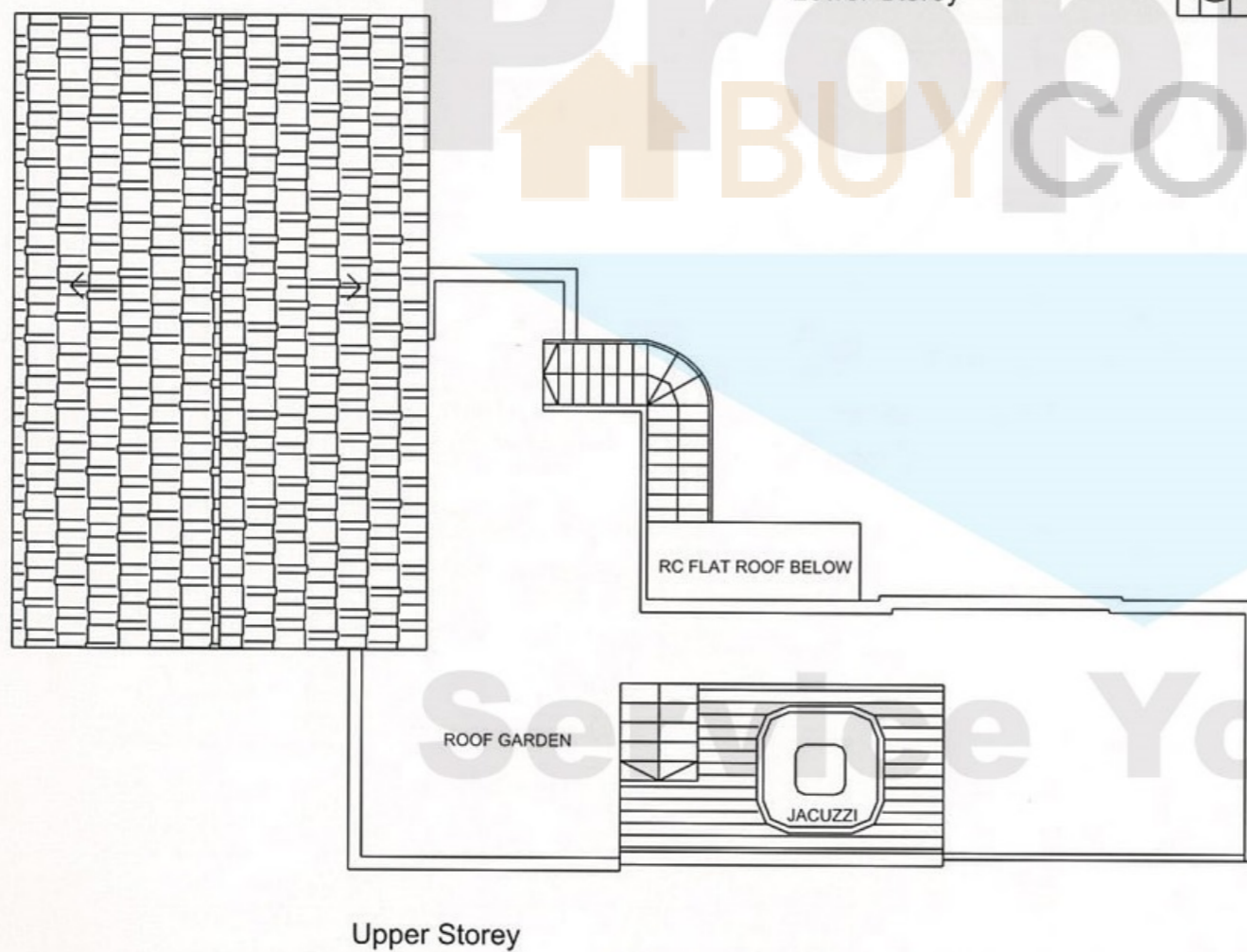

The above plans are subject to change as maybe approved by the relevant authorities. Areas are approximate measurements and subject to final survey.

type B1(G)-b

3-Bedroom Apartment
1378 sq ft (incl of PES, A/C ledge & Planter)

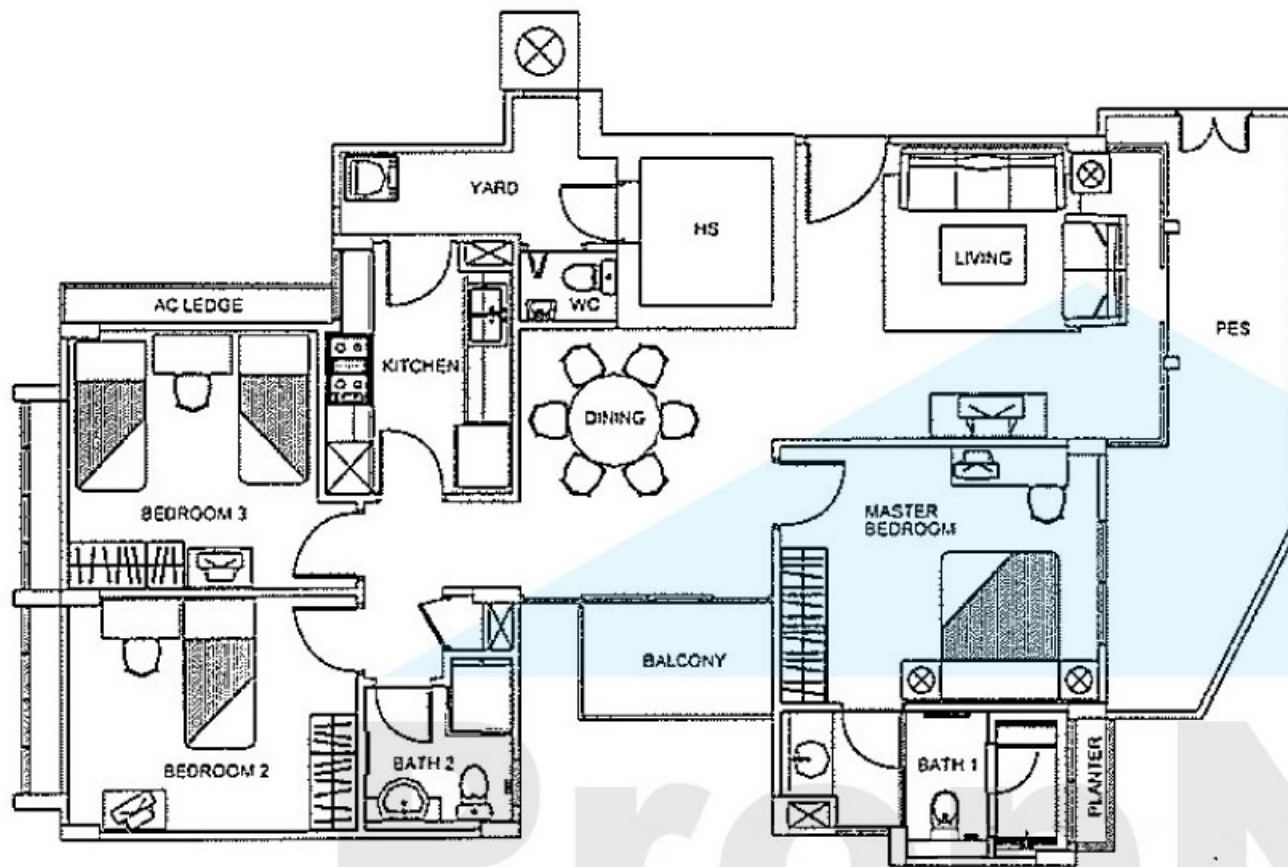

No 15 Joo Chiat Lane	
#05-05 B1(P)	#05-06 B1(P)
#04-05 B1	#04-06 B1
#03-05 B1	#03-06 B1
#02-05 B1	#02-06 B1
#01-05 B1(G)-b	#01-06 B1(G)-a

type B1

3-Bedroom Apartment
1216 sq ft (incl of A/C ledge & Planter)

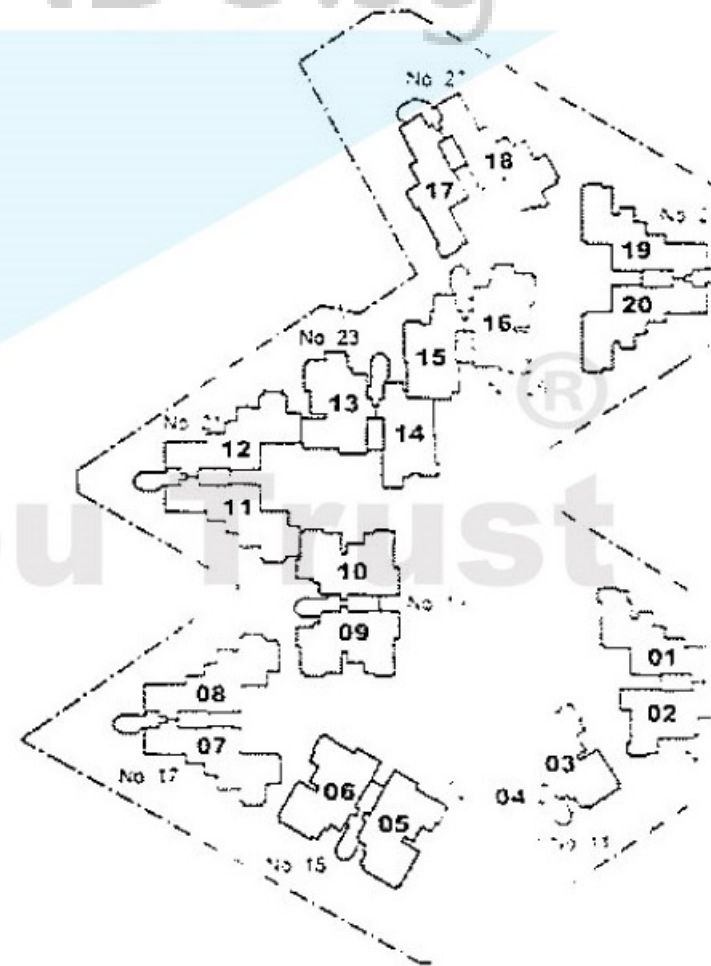
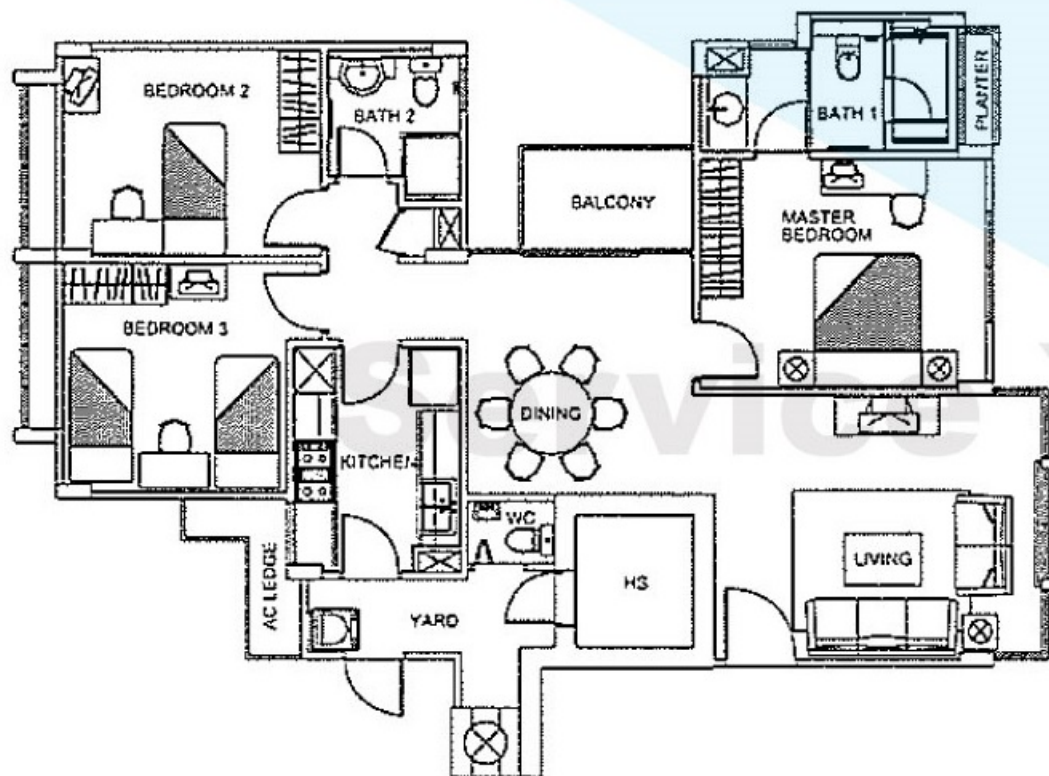

The above plans are subject to change as maybe approved by the relevant authorities. Areas are approximate measurements and subject to final survey.

type B1 (G)-c

3-Bedroom Apartment

1464 sq ft (incl of PES, A/C ledge & Planter)

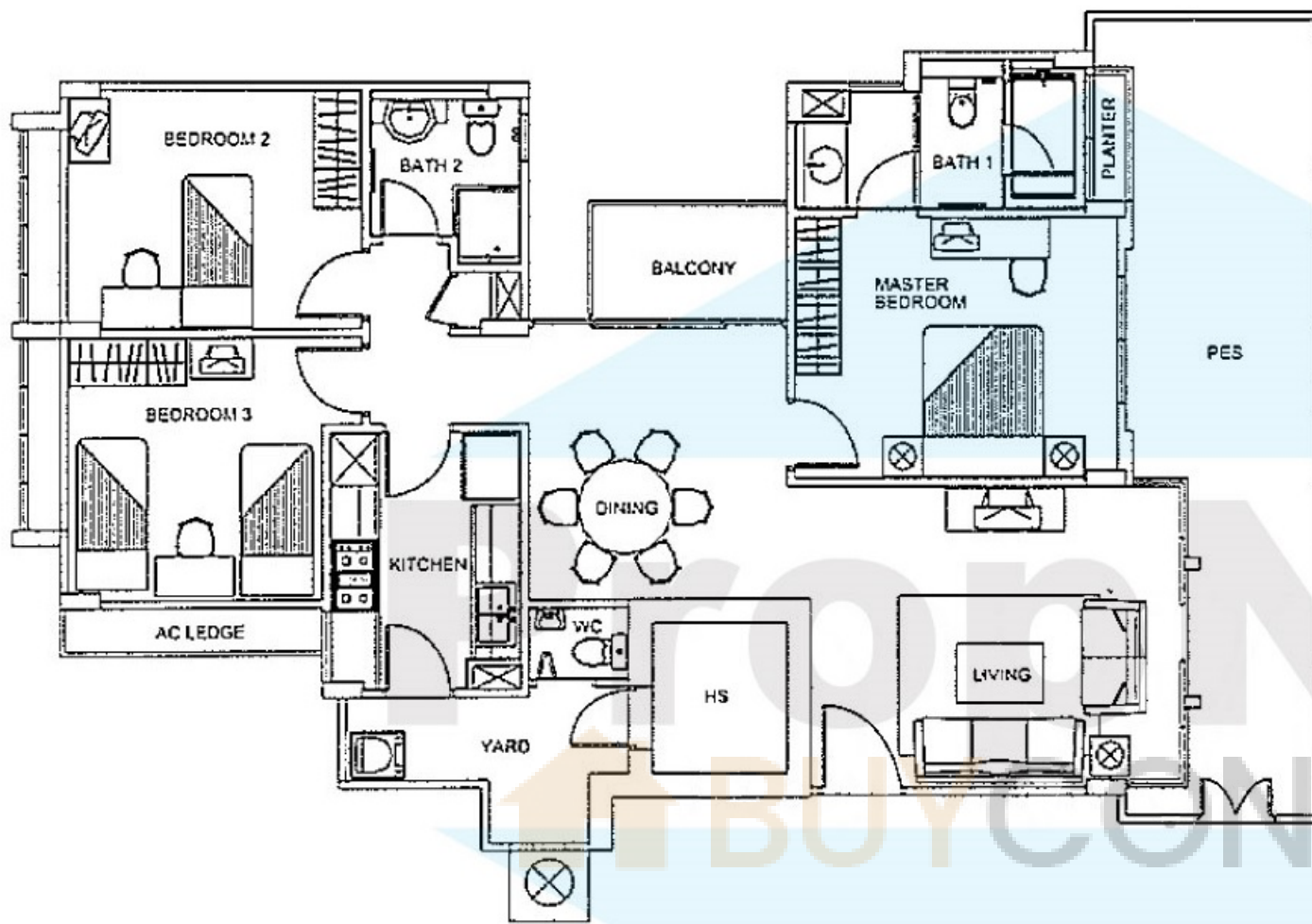

No 11 Joo Chiat Lane	
#05-03 B1(P)	#05-04 B1(P)
#04-03 B1	#04-04 B1
#03-03 B1	#03-04 B1
#02-03 B1	#02-04 B1
#01-03 B1(G)-d	#01-04 B1(G)-c

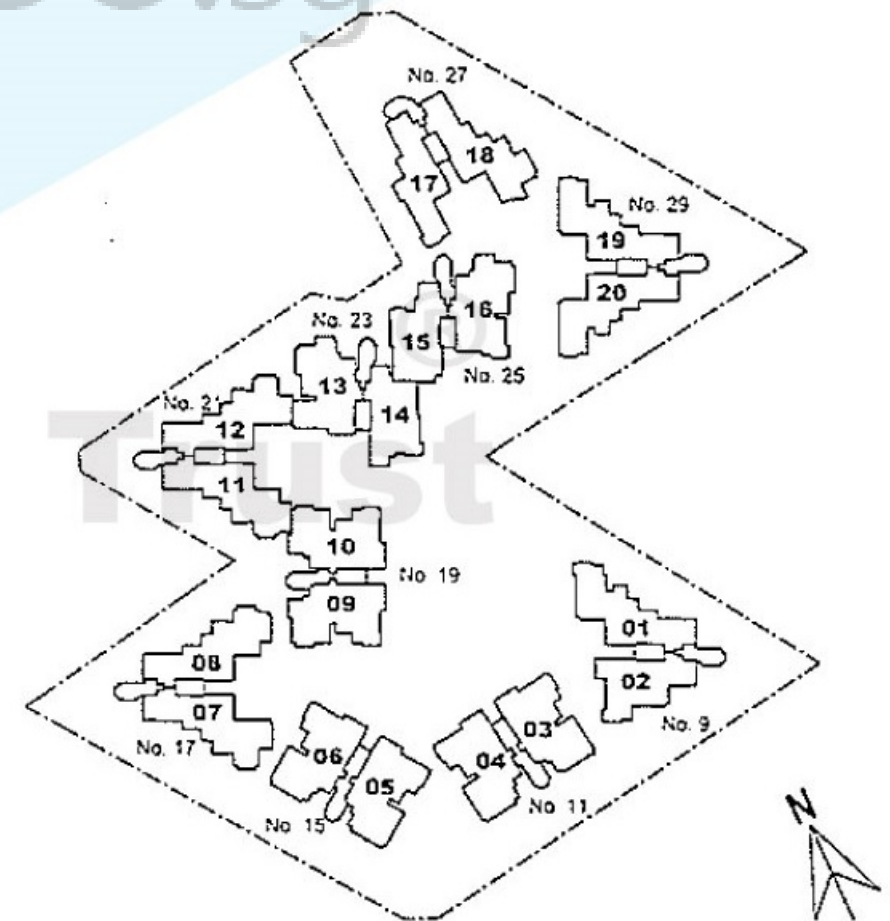

The above plan is subject to change as maybe approved by the relevant authorities. Areas are approximate measurements and subject to final survey.

type B1(P)

Penthouse

1981 sq ft (incl of A/C ledge, Planter & Roof Garden)

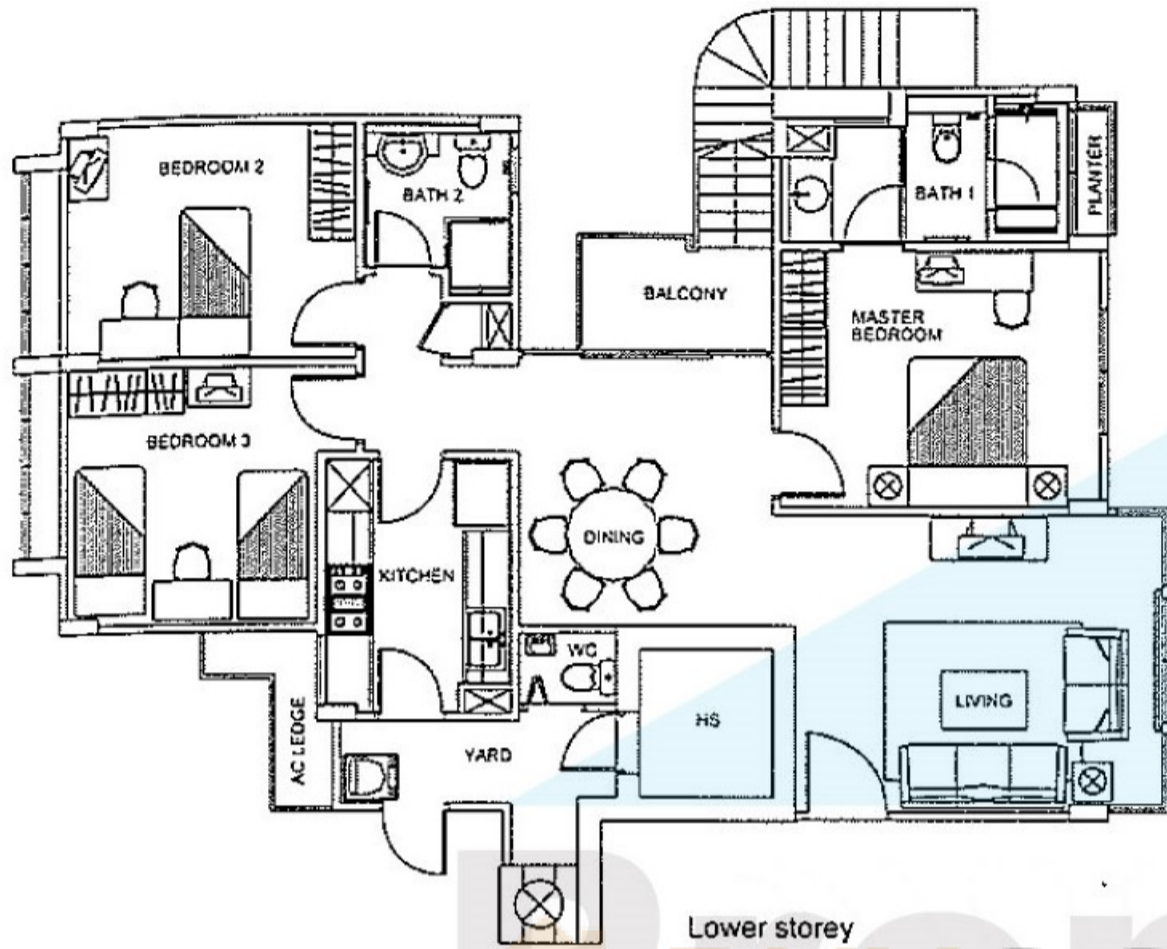

No 15 Joo Chiat Lane	
#05-05 B1(P)	#05-06 B1(P)
#04-05 B1	#04-06 B1
#03-05 B1	#03-06 B1
#02-05 B1	#02-06 B1
#01-05 B1(G)-b	#01-06 B1(G)-a

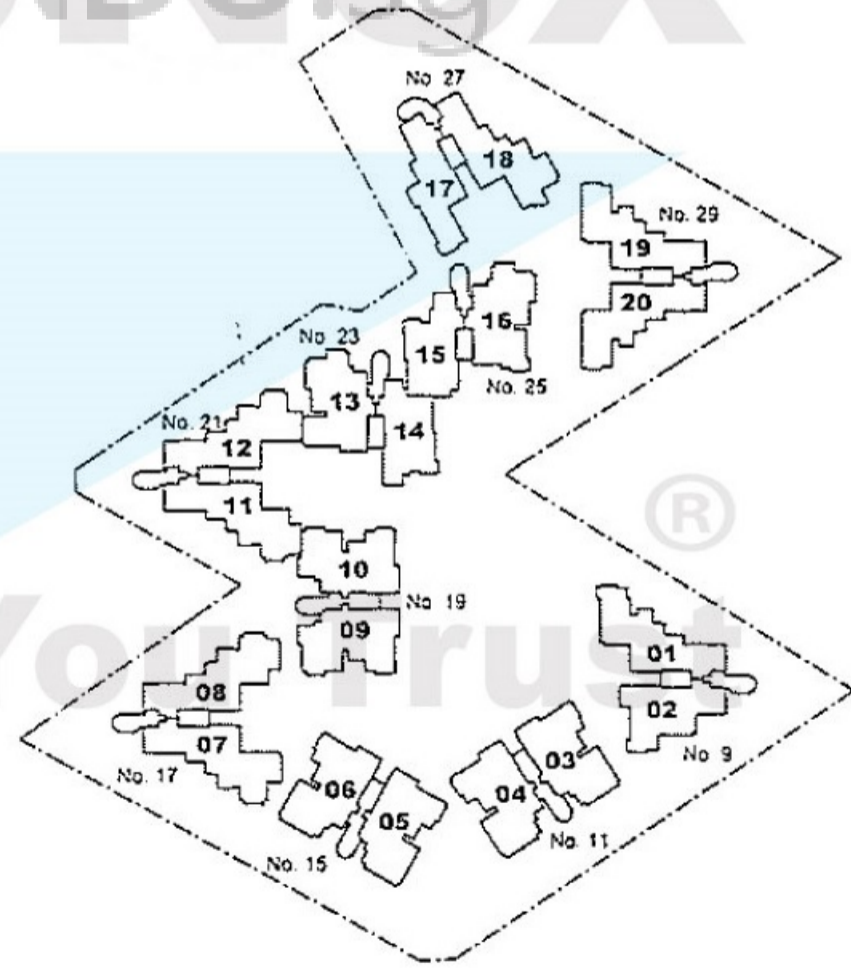
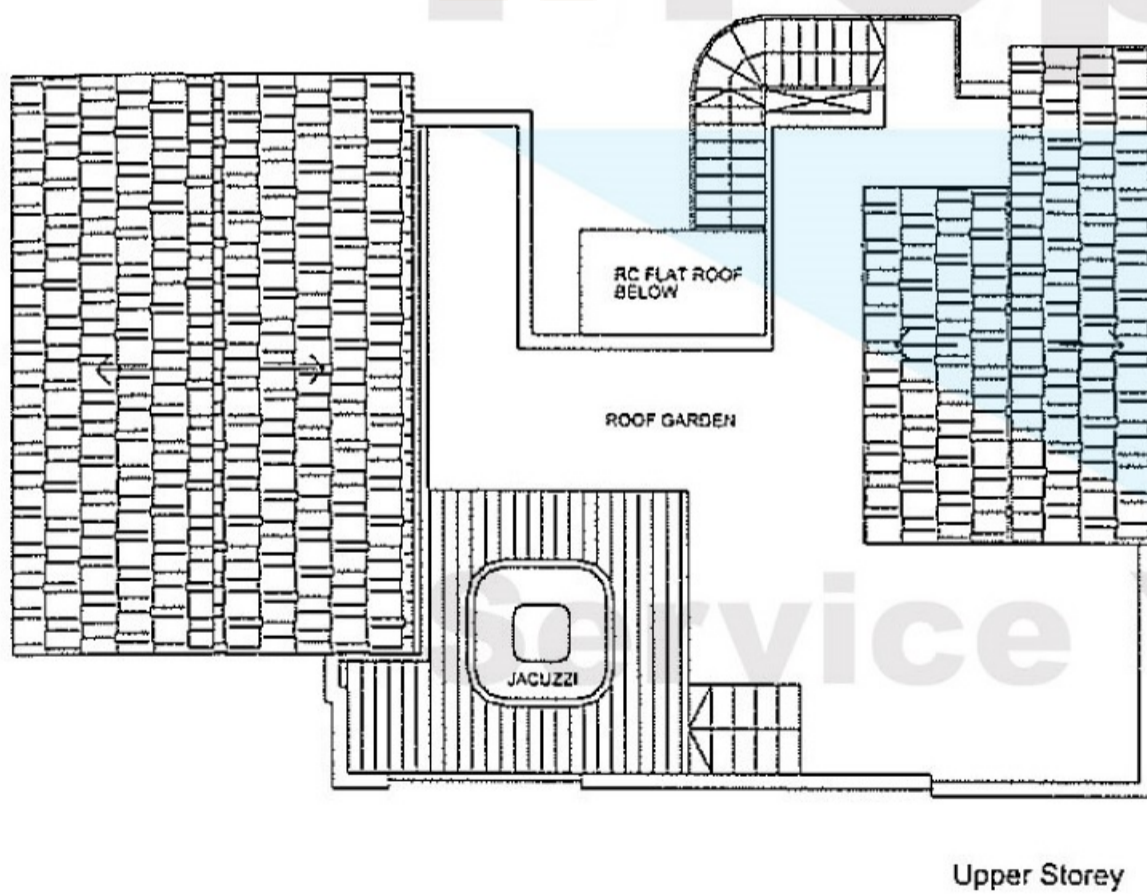

The above plans are subject to change as maybe approved by the relevant authorities. Areas are approximate measurements and subject to final survey.

Lower Storey

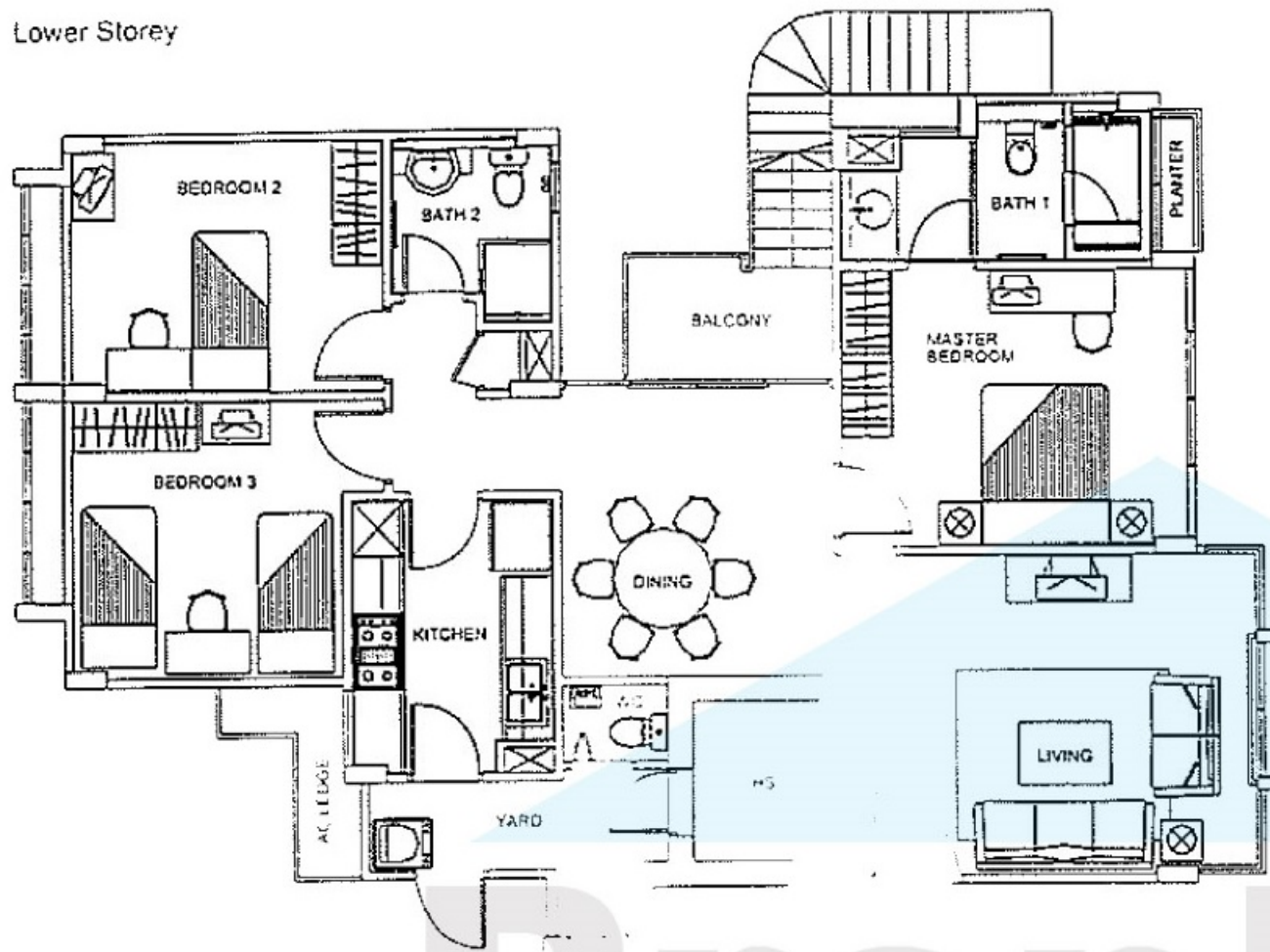

type B1 (P)

Penthouse

1981 sq ft (incl of A/C ledge, Planter & Roof Garden)

No 11 Joo Chlat Lane	
#05-03 B1(P)	#05-04 B1(P)
#04-03 B1	#04-04 B1
#03-03 B1	#03-04 B1
#02-03 B1	#02-04 B1
#01-03 B1(G)-d	#01-04 B1(G)-c

Upper Storey

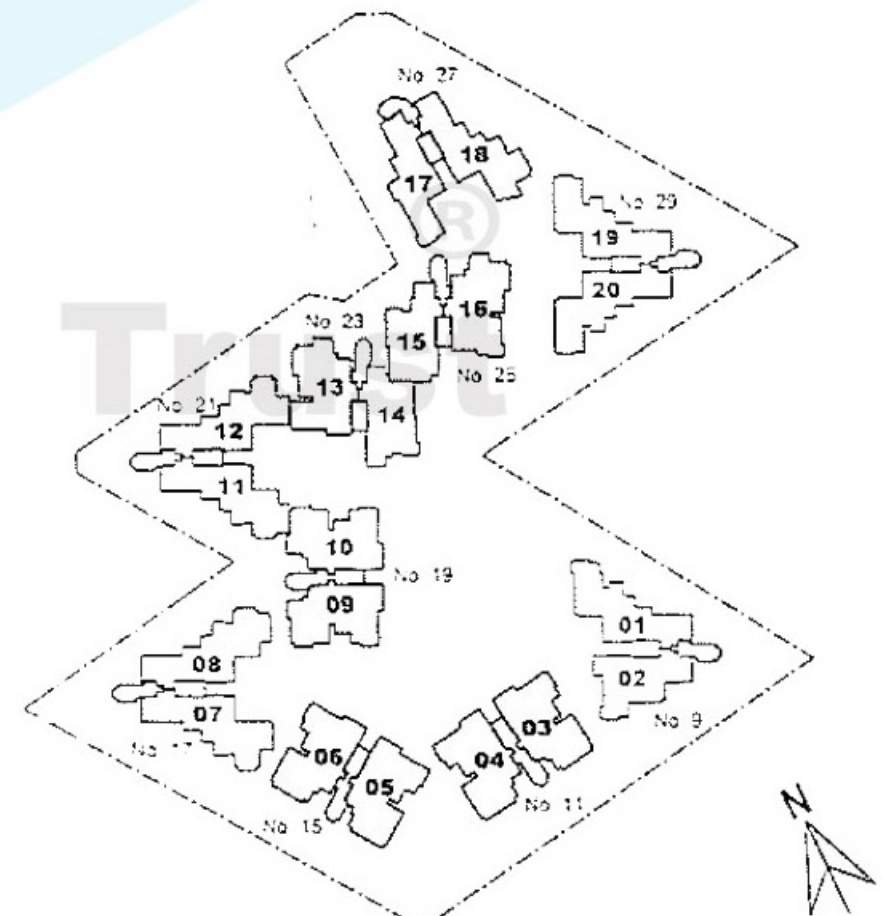
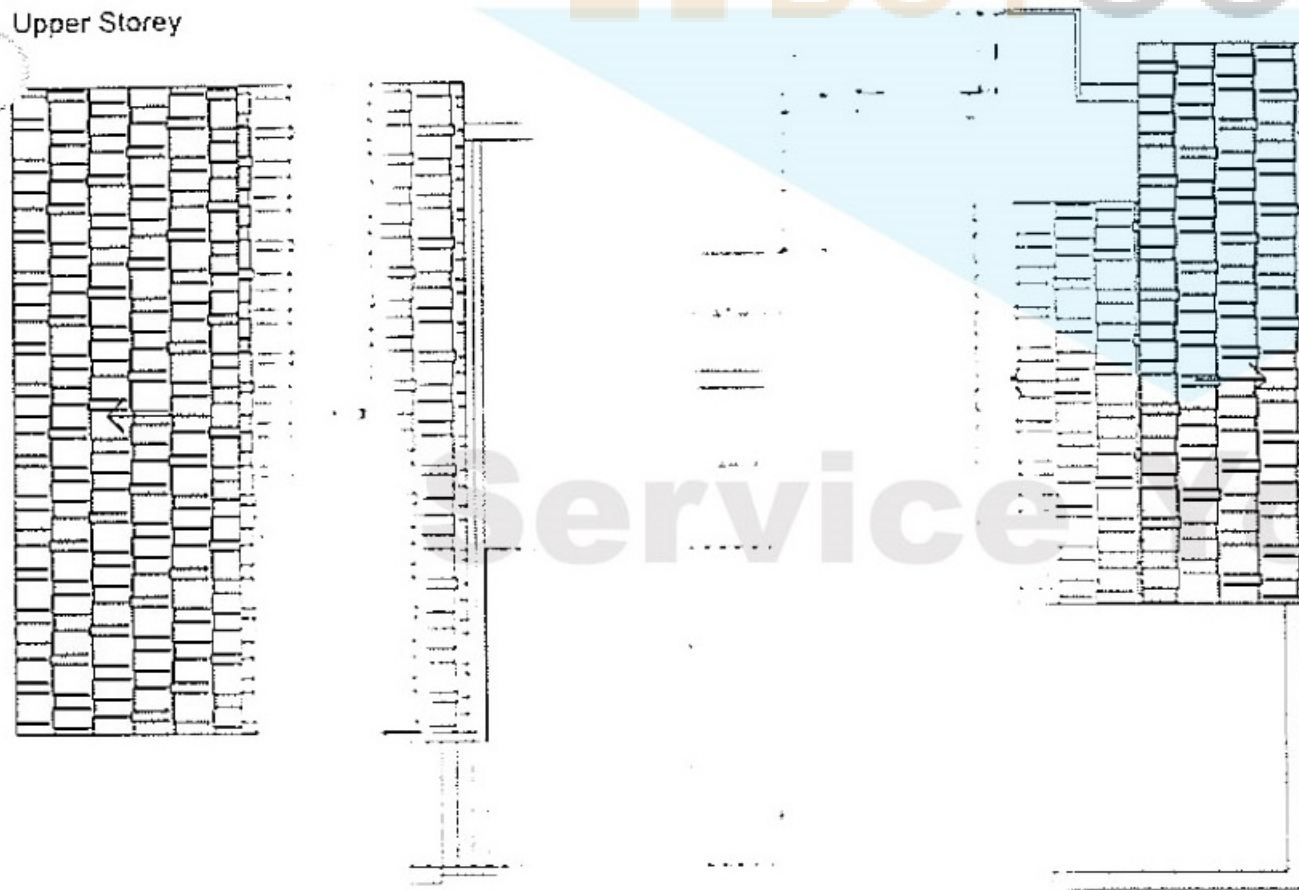

The above plans are submitted for information only. They are subject to the relevant authorities. Areas are approximate measurements and subject to final survey.

type B2

3-Bedroom Apartment
1216 sq ft (incl of A/C ledge & Planter)

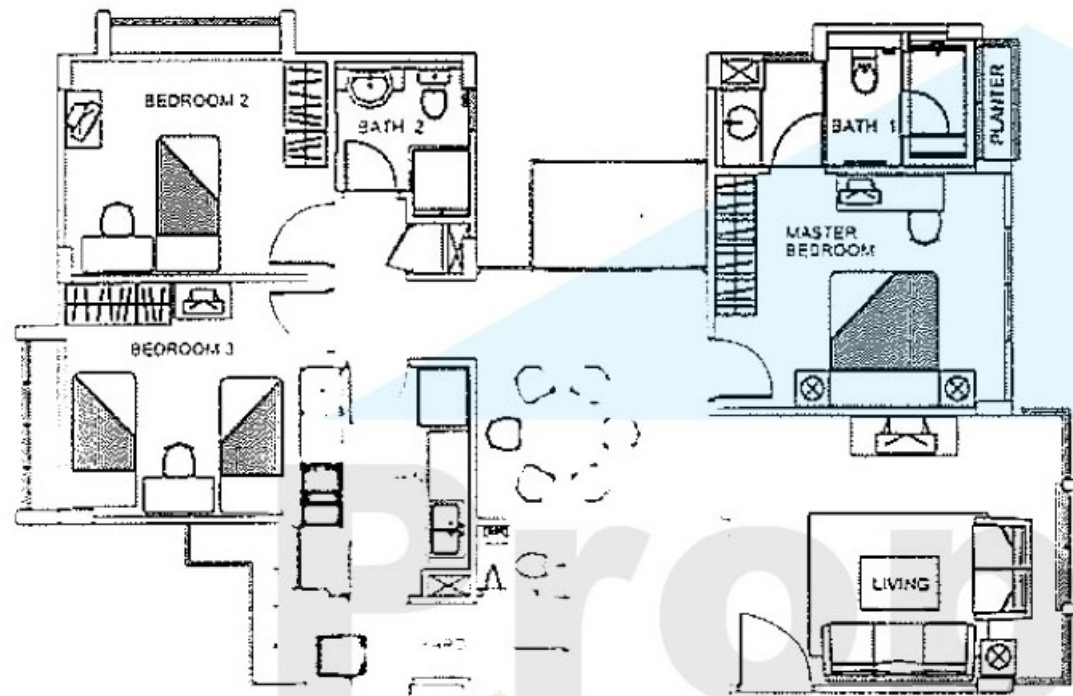

No 19 Joo Chiat Lane	
#05-09 B2(P)	#05-10 B2(P)
#04-09 B2	#04-10 B2
#03-09 B2	#03-10 B2
#02-09 B2	#02-10 B2
#01-09 B2(G)-b	#01-10 B2(G)-a

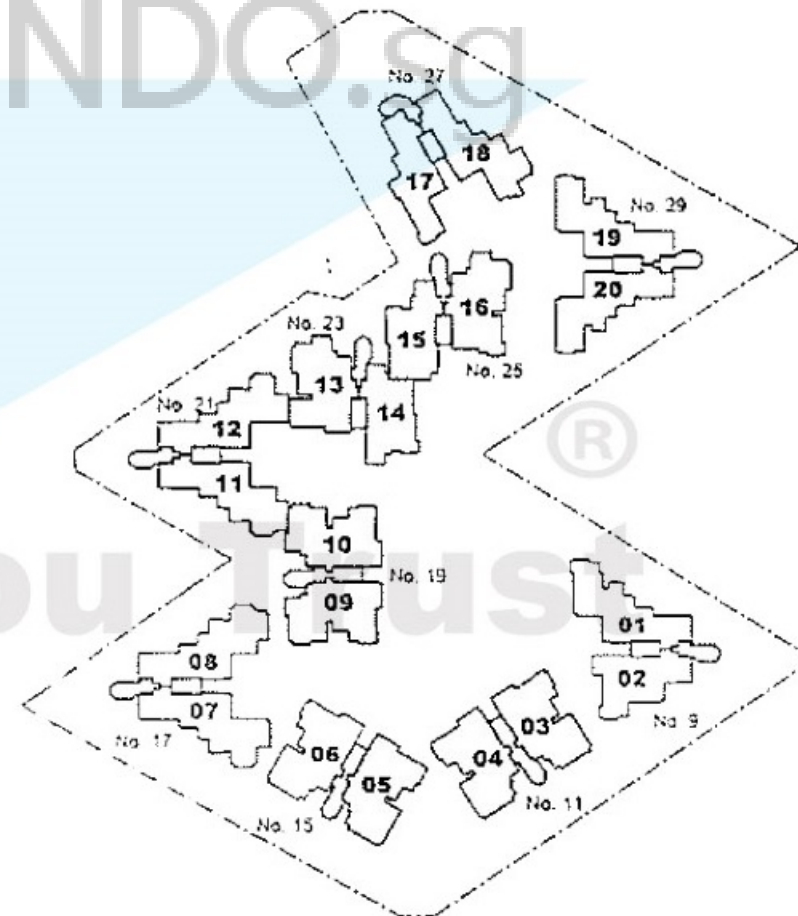

Service You Trust

The floor plan is subject to change as required by the relevant authorities. Areas are approximate measurements and subject to final survey.

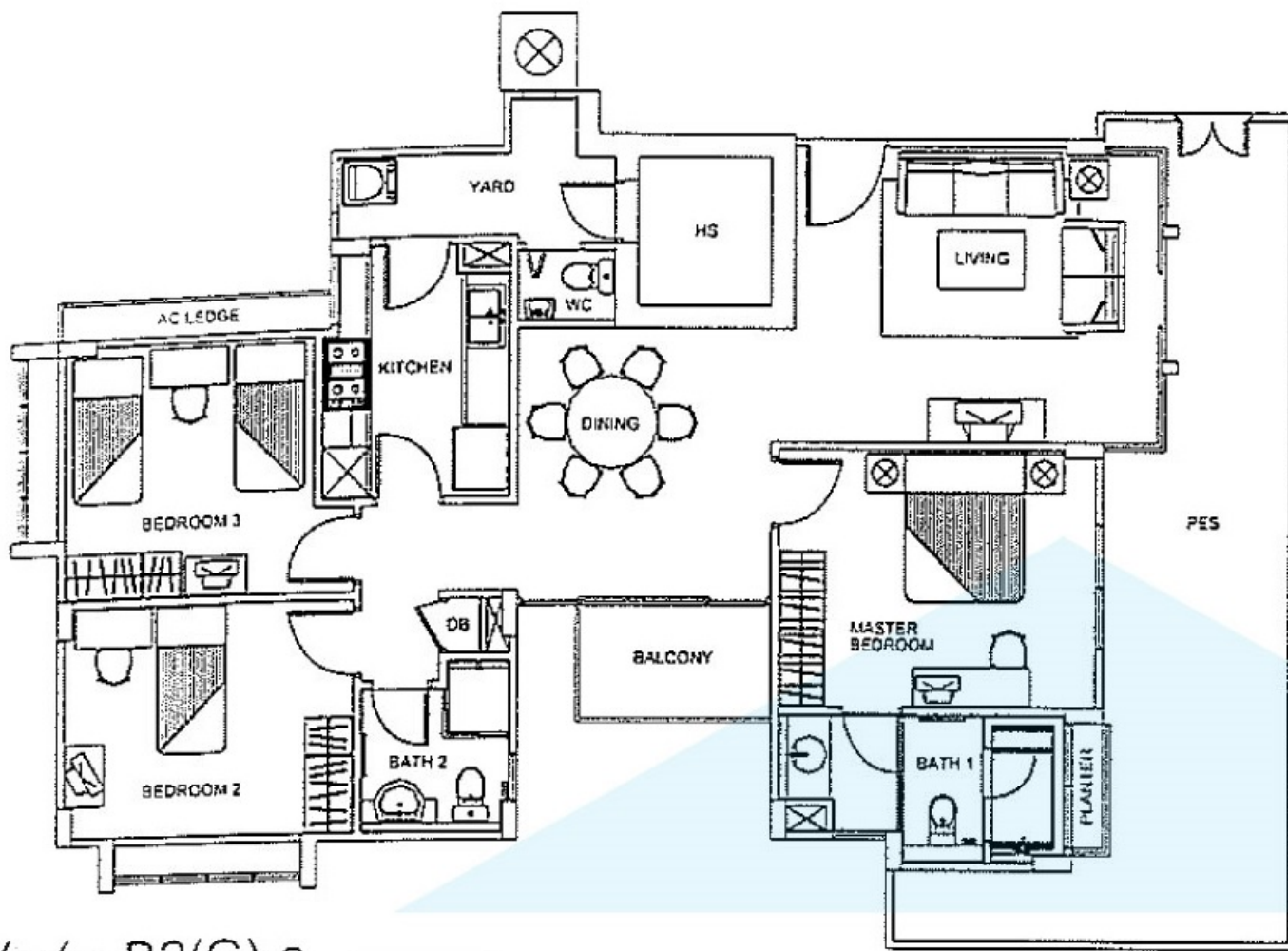

type B2(G)-a
3-Bedroom Apartment
1507 sq ft (incl of PES, A/C ledge & Planter)

No 19 Joo Chiat Lane	
#05-09 B2(P)	#05-10 B2(P)
#04-09 B2	#04-10 B2
#03-09 B2	#03-10 B2
#02-09 B2	#02-10 B2
#01-09 B2(G)-b	#01-10 B2(G)-a

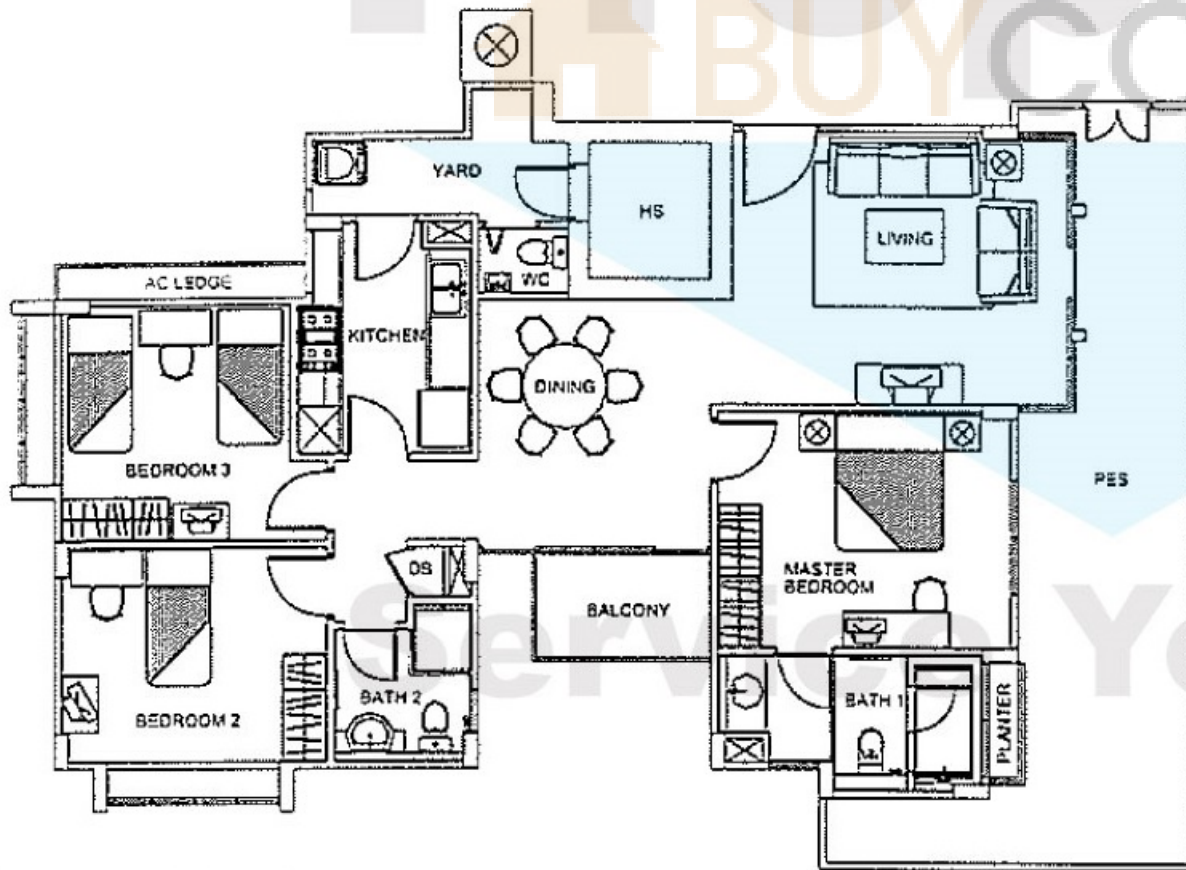

type B2(G)-b
3-Bedroom Apartment
1496 sq ft (incl of PES, A/C ledge & Planter)

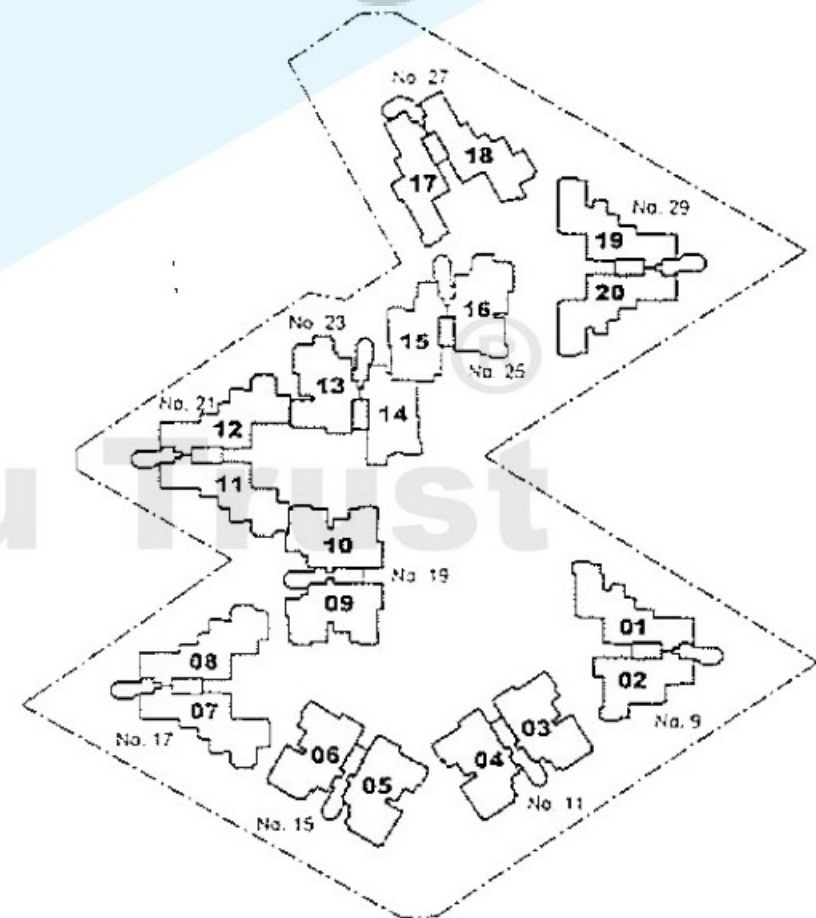

The above plans are subject to change as maybe approved by the relevant authorities. Areas are approximate measurements and subject to final survey.

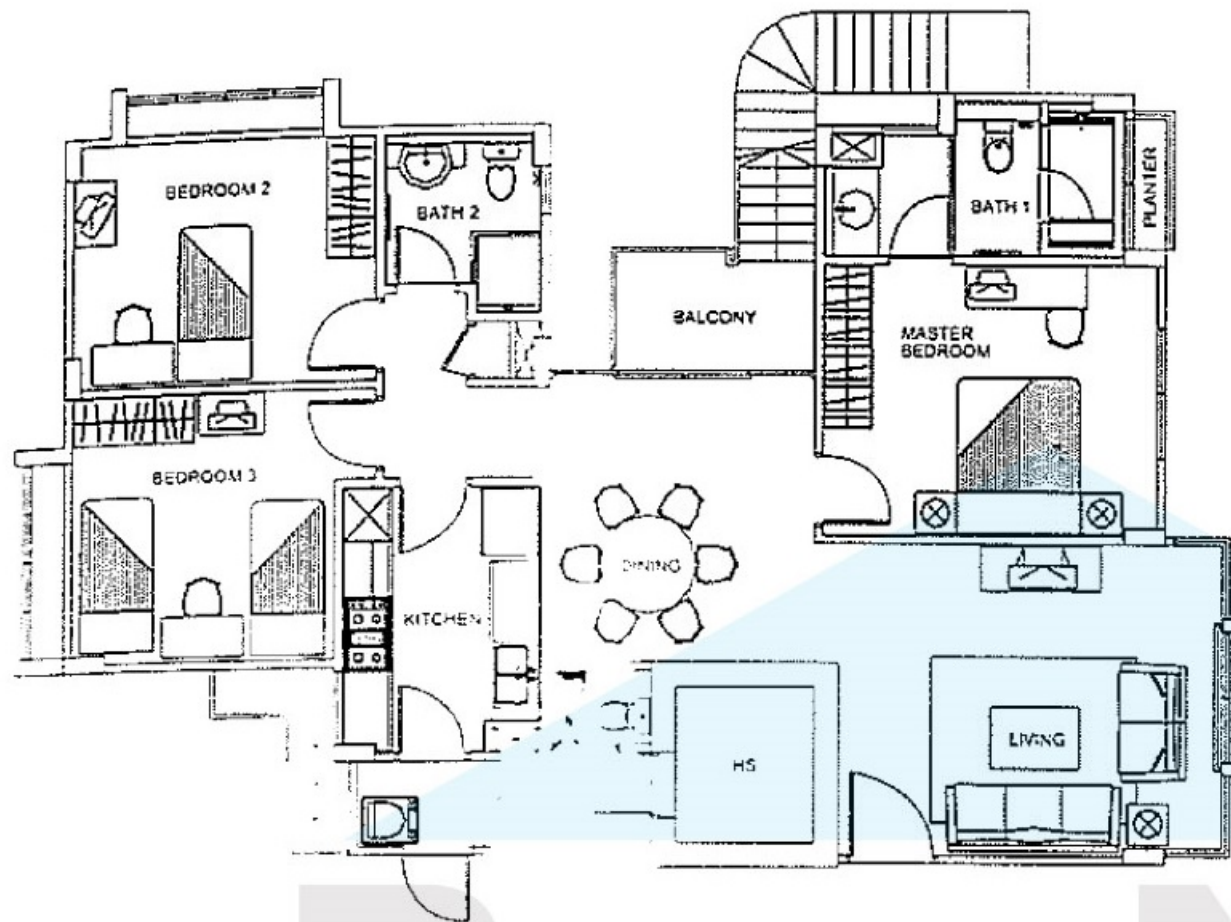

type B2(P)

Penthouse

1905 sq ft (incl of A/C ledge, Planter & Roof Garden)

No 19 Joo Chiat Lane	
#05-09 B2(P)	#05-10 B2(P)
#04-09 B2	#04-10 B2
#03-09 B2	#03-10 B2
#02-09 B2	#02-10 B2
#01-09 B2(G)-b	#01-10 B2(G)-a

Lower Storey

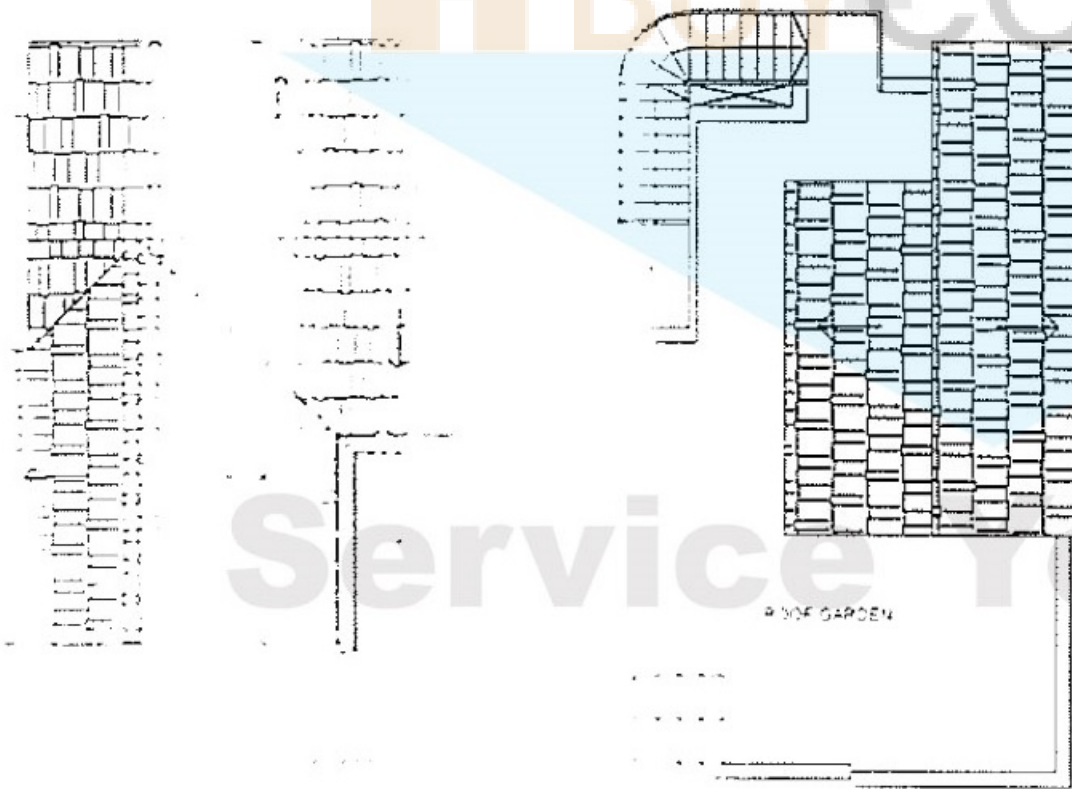

Upper Storey

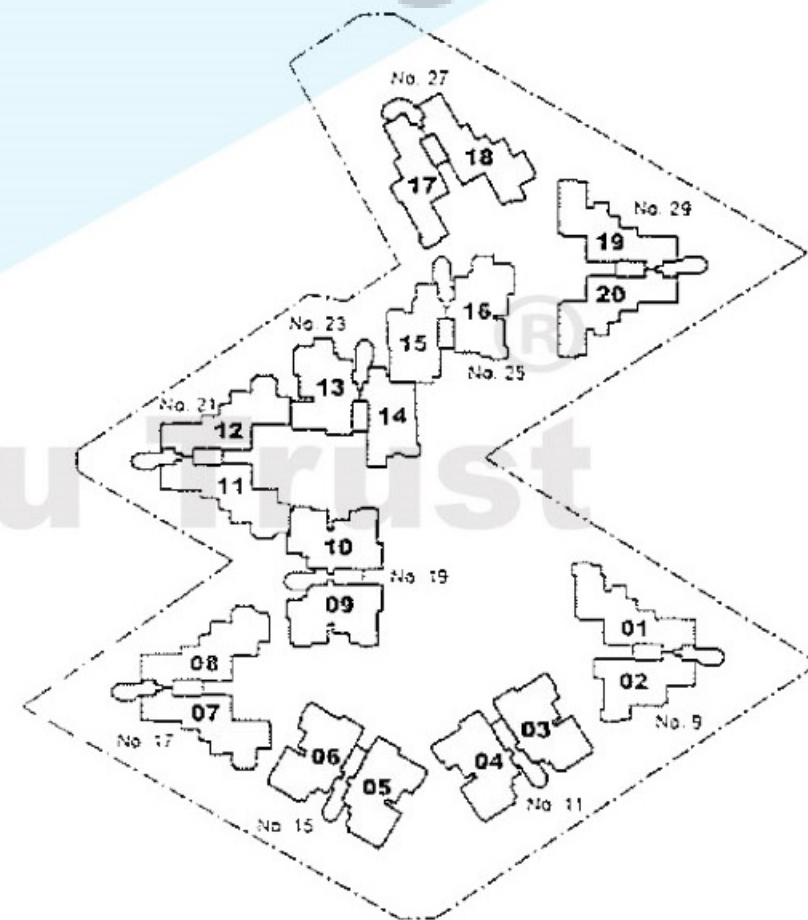

... drawings are prepared by the relevant authorities. Areas are approximate measurements and subject to final survey.

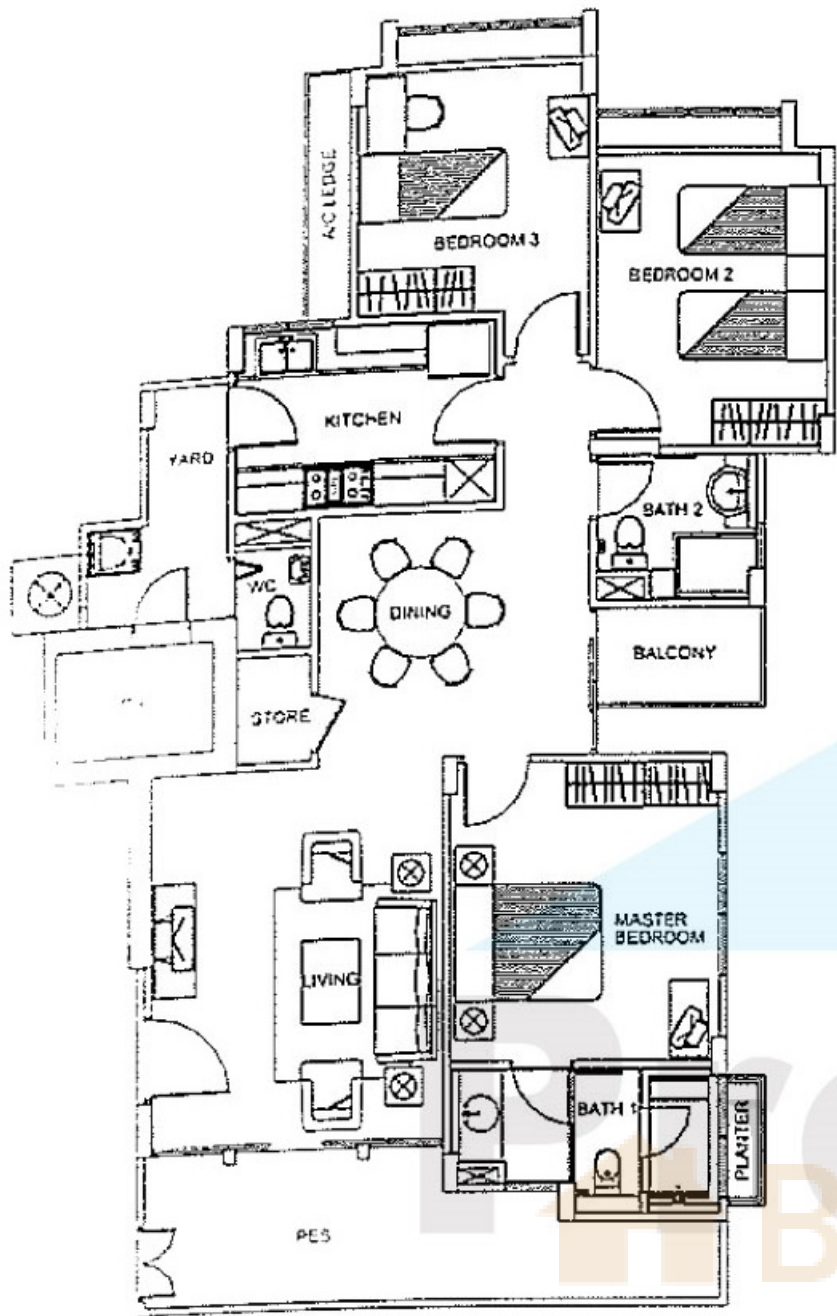

type C1(G)

3-Bedroom Apartment
1346 sq ft (incl of PES, A/C ledge & Planter)

No 25 Joo Chiat Lane	
#05-15 D	#05-16 C1(P)
#04-15 D	#04-16 C1
#03-15 D	#03-16 C1
#02-15 D	#02-16 C1
#01-15 DG	#01-16 C1(G)

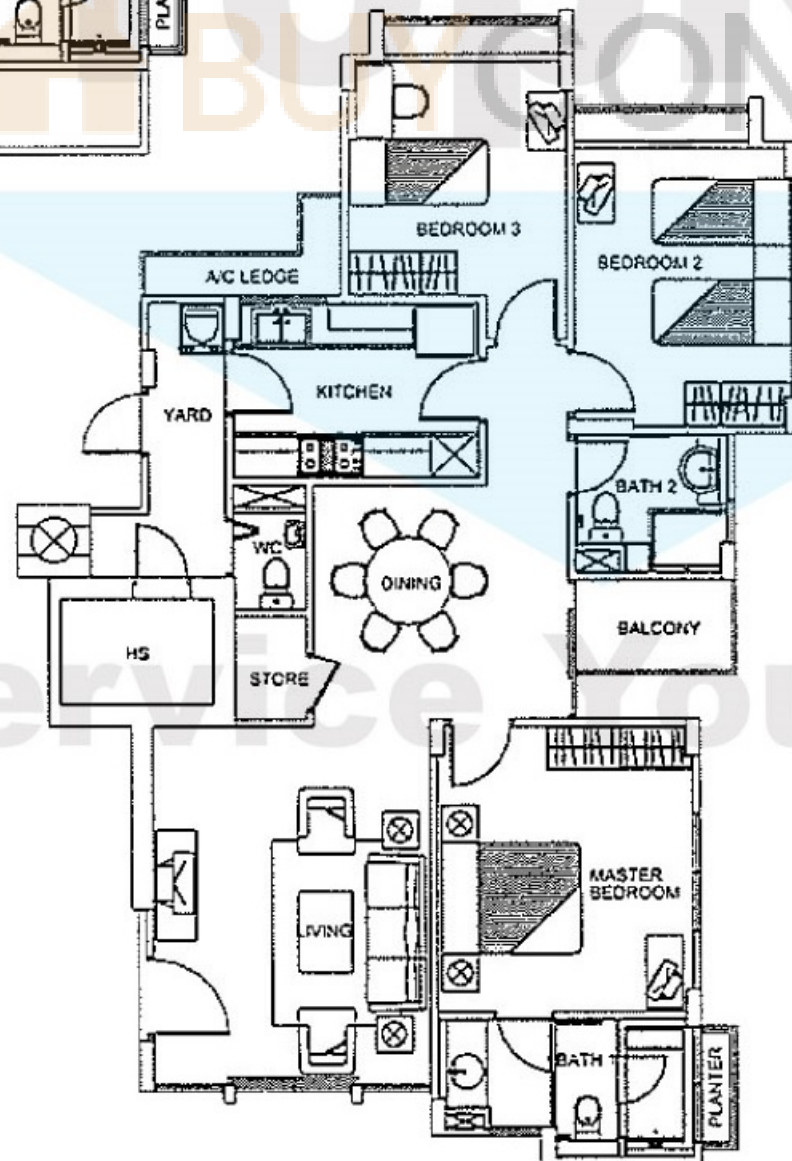

type C1

3-Bedroom Apartment
1206 sq ft (incl of A/C ledge & Planter)

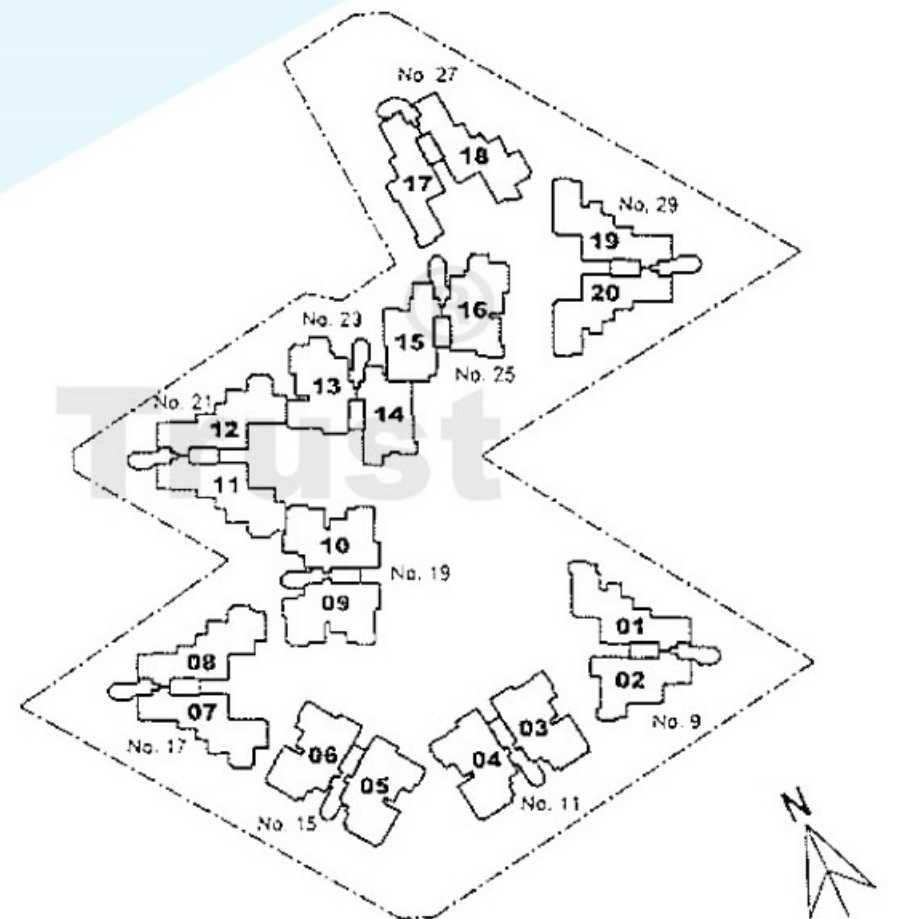

The above plans are subject to change as maybe approved by the relevant authorities. Areas are approximate measurements and subject to final survey.

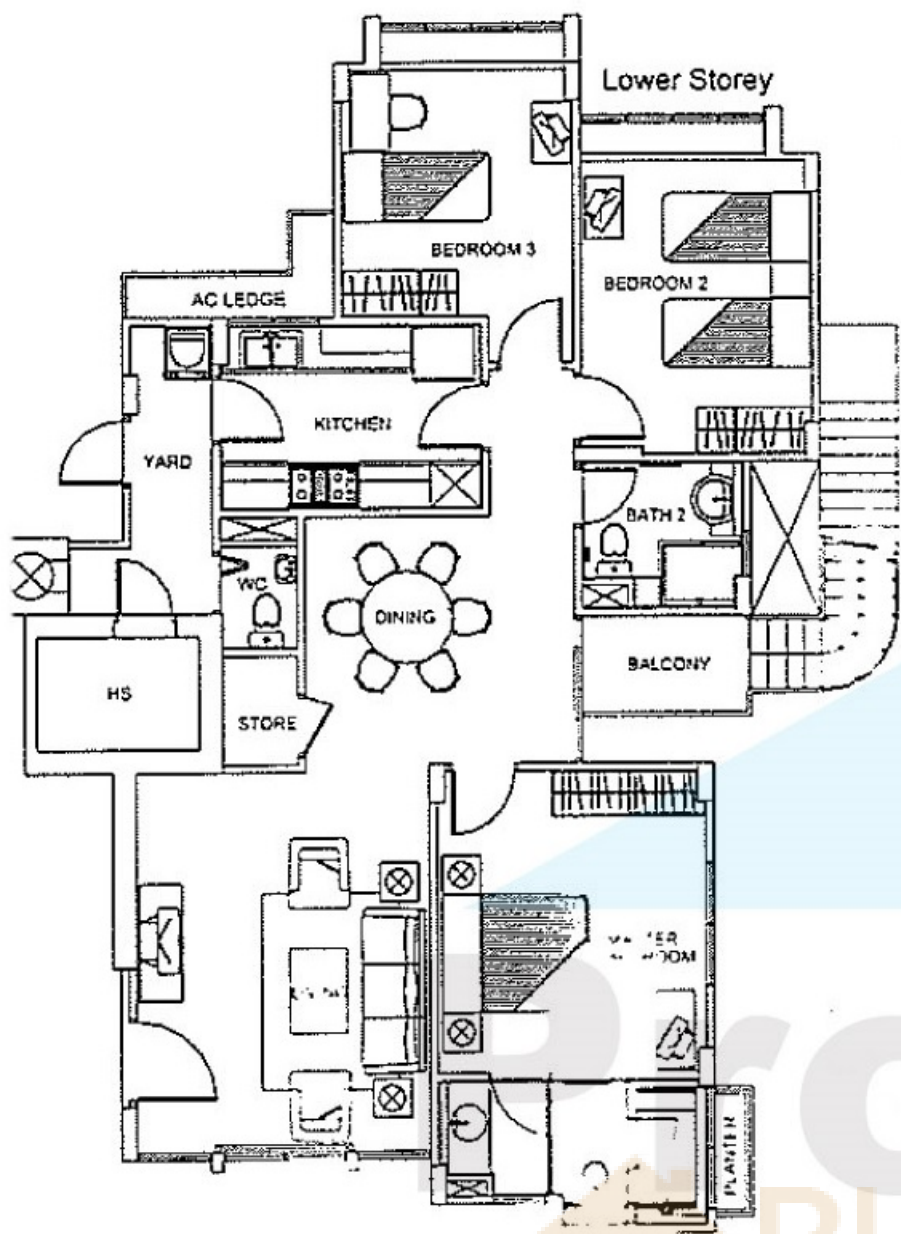

type C1(P)

Penthouse

1862 sq ft (incl of PES, A/C ledge, Planter & Roof garden)

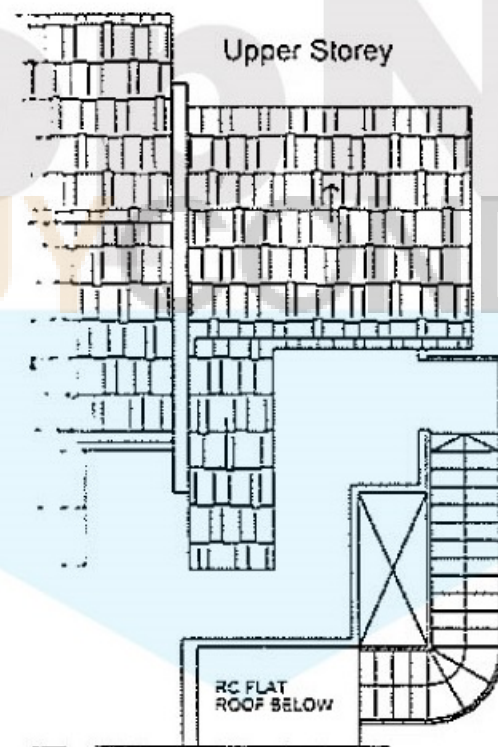
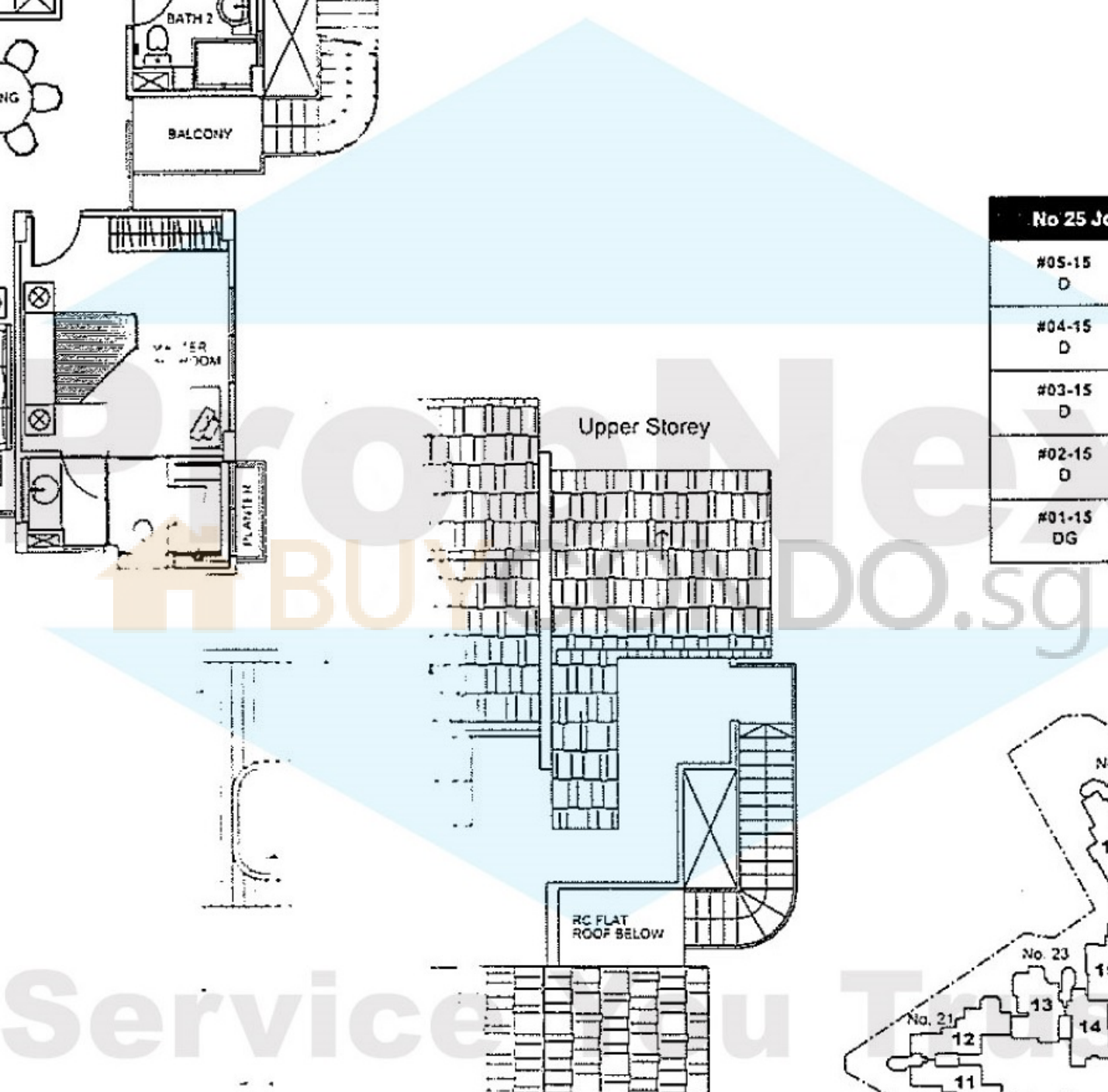

No 25 Joo Chiat Lane	
#05-15 D	#05-16 C1(P)
#04-15 D	#04-16 C1
#03-15 D	#03-16 C1
#02-15 D	#02-16 C1
#01-15 DG	#01-16 C1(G)

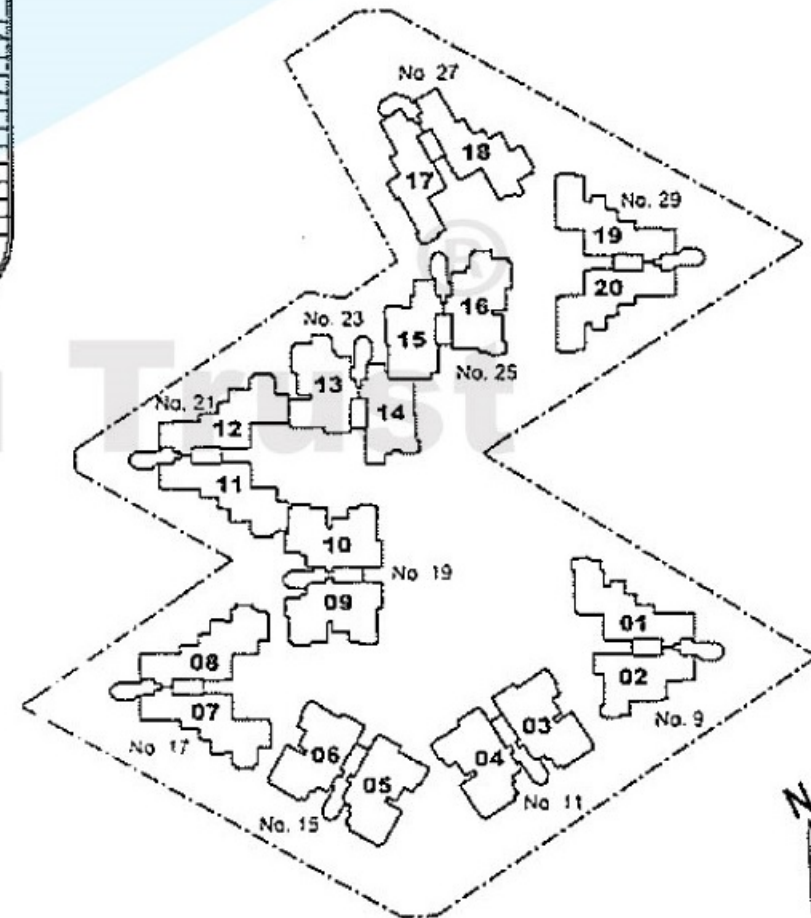

The above drawings are subject to final survey.

relevant authorities. Areas are approximate measurements and subject to final survey.

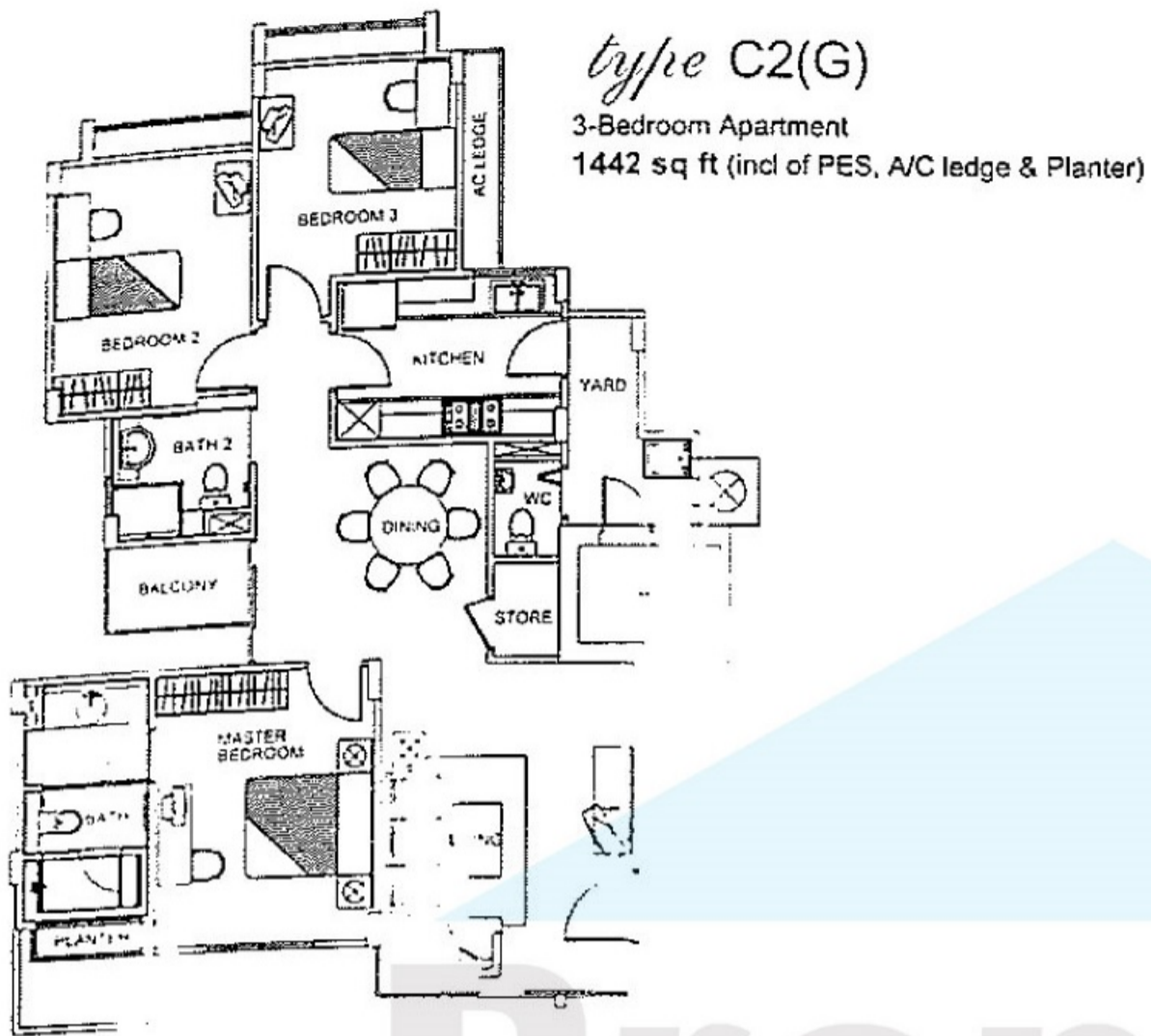

No 23 Joo Chiat Lane	
#05-13 C2(P)	#05-14 E
#04-13 C2	#04-14 E
#03-13 C2	#03-14 E
#02-13 C2	#02-14 E
#01-13 C2(G)	#01-14 E(G)

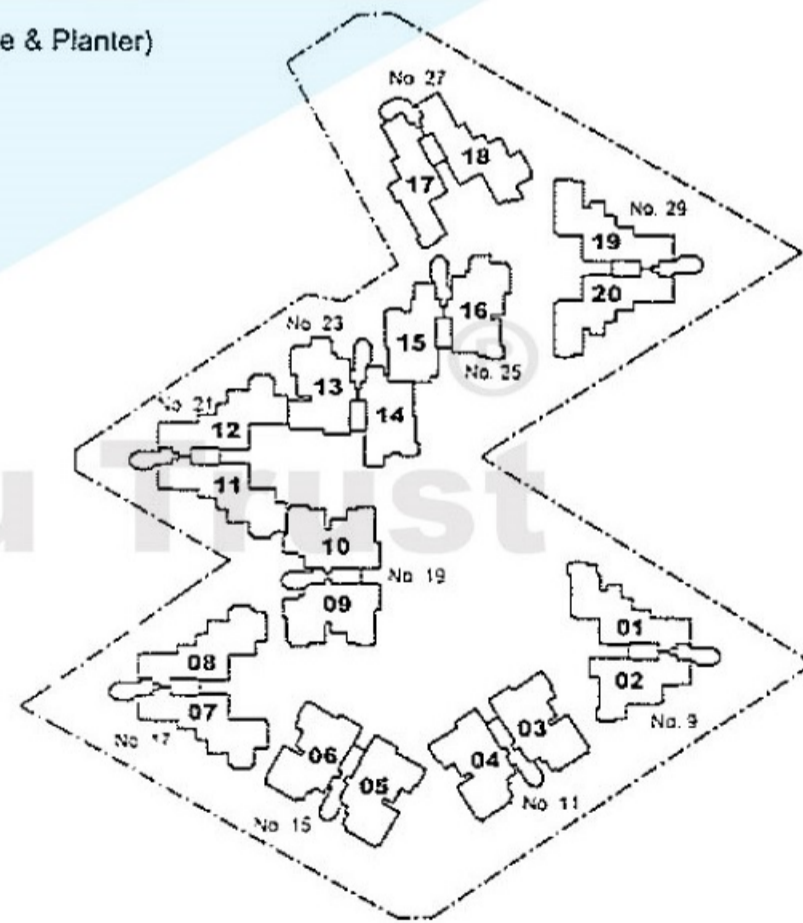
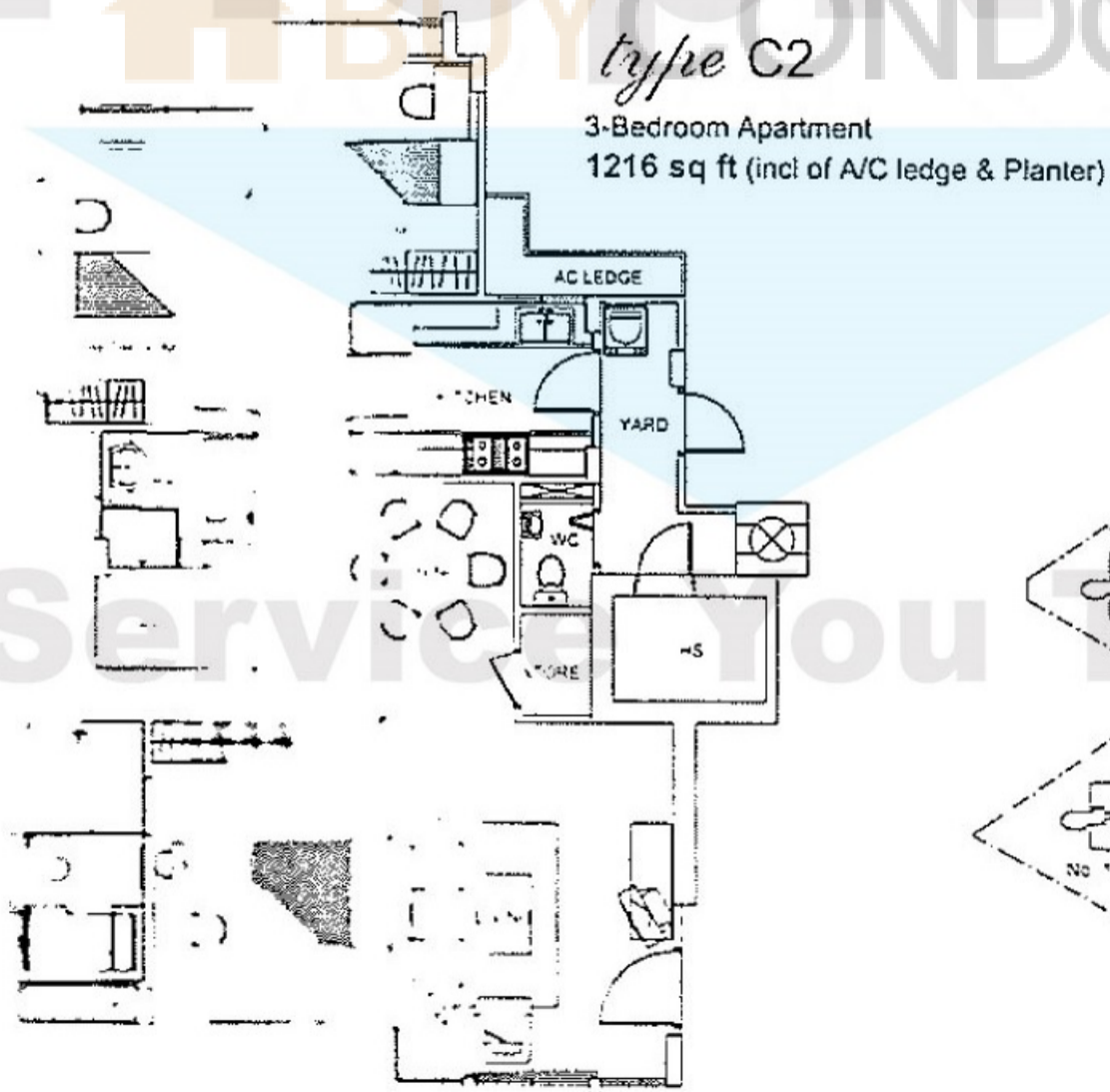

• Above drawings are for information only and are not to be used for any purpose without the approval of the relevant authorities. Areas are approximate measurements and subject to final survey.

Lower Storey

type C2(P)

Penthouse
1884 sq ft (incl of A/C ledge, Planter & Roof Garden)

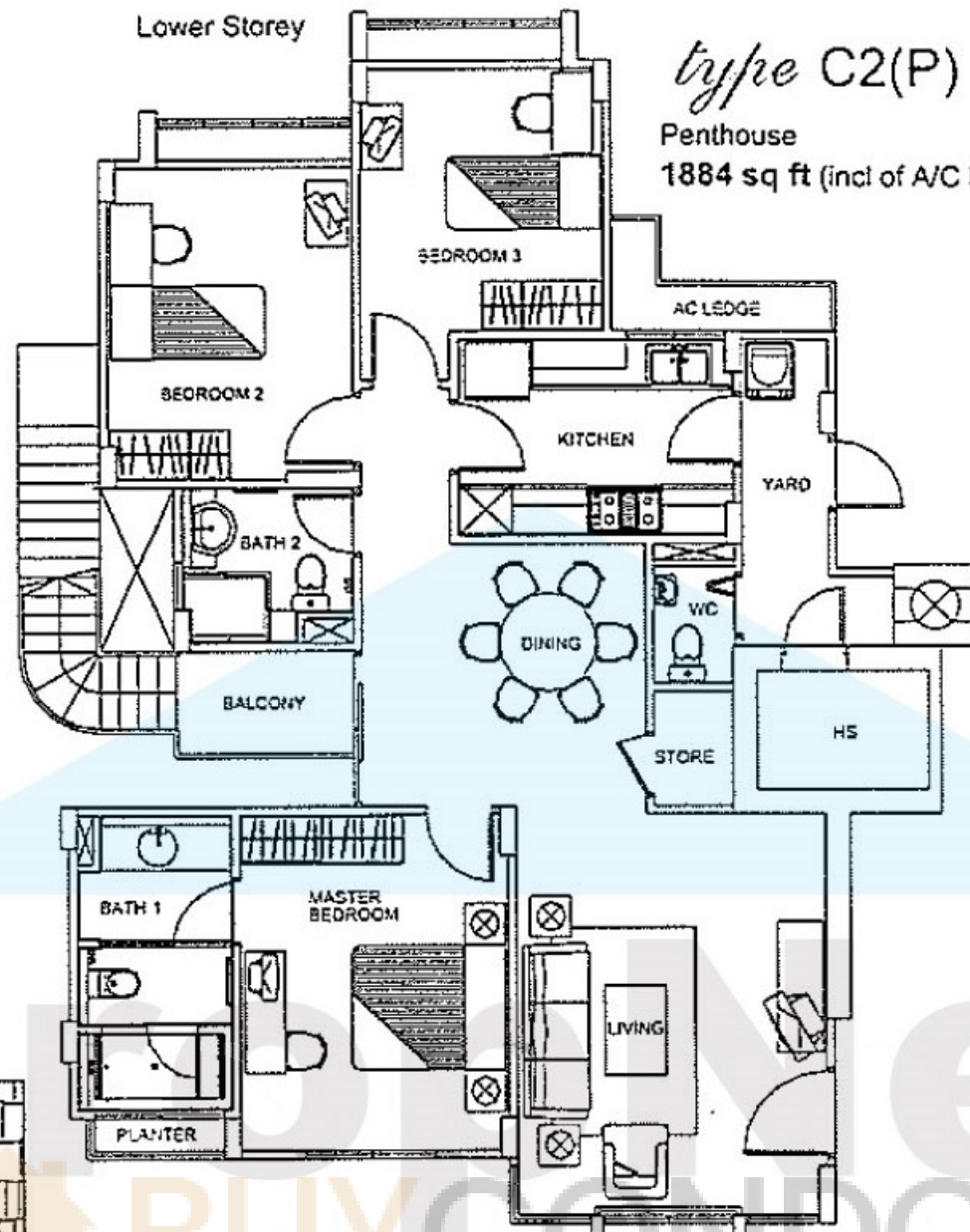

No 23 Joo Chiat Lane	
#05-13 C2(P)	#05-14 E
#04-13 C2	#04-14 E
#03-13 C2	#03-14 E
#02-13 C2	#02-14 E
#01-13 C2(G)	#01-14 E(G)

Upper Storey

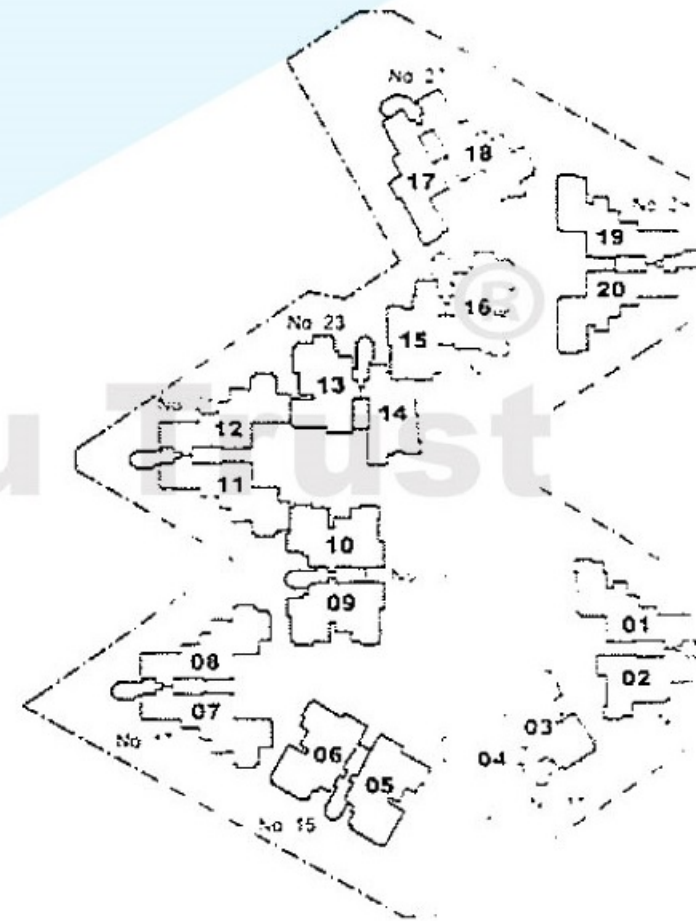
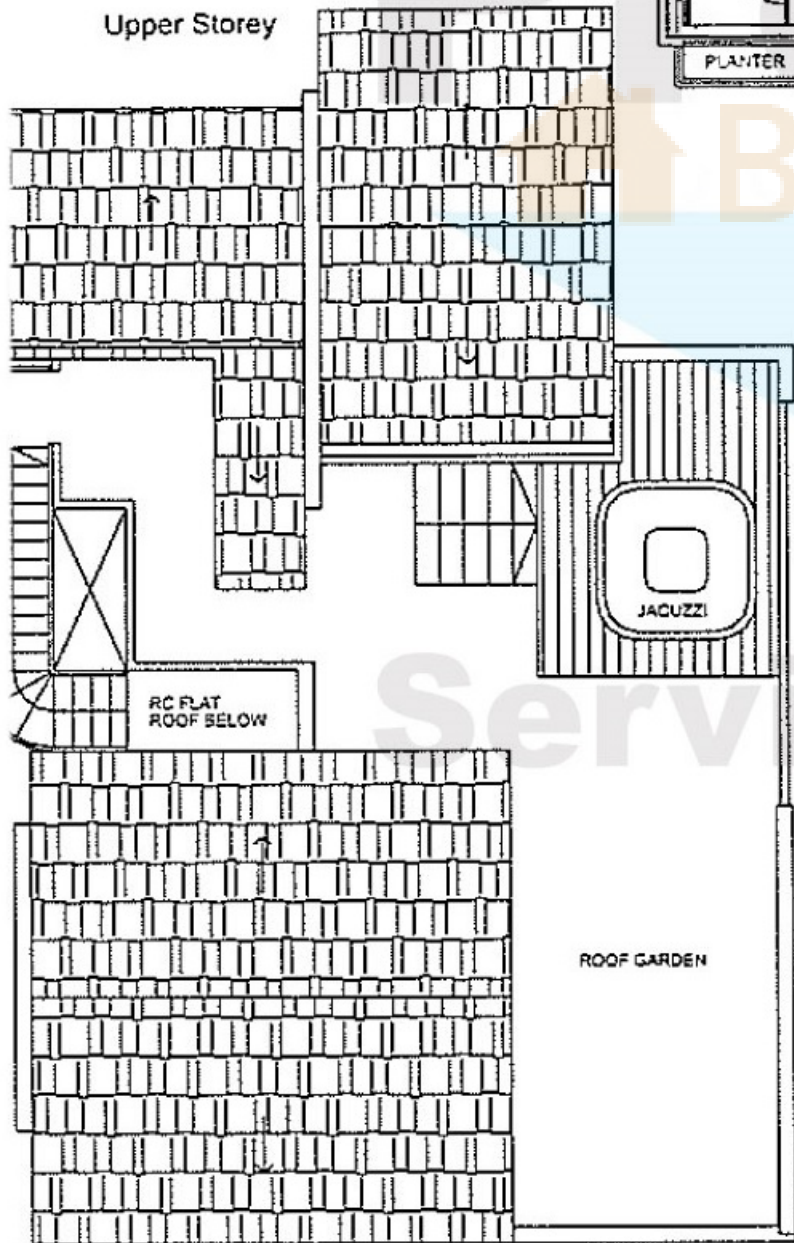

The above plans are subject to change as maybe approved by the relevant authorities. Areas are approximate measurements and subject to final survey.

type D(G)

2-Bedroom Apartment
1044 sq ft (incl of PES, A/C ledge & Planter)

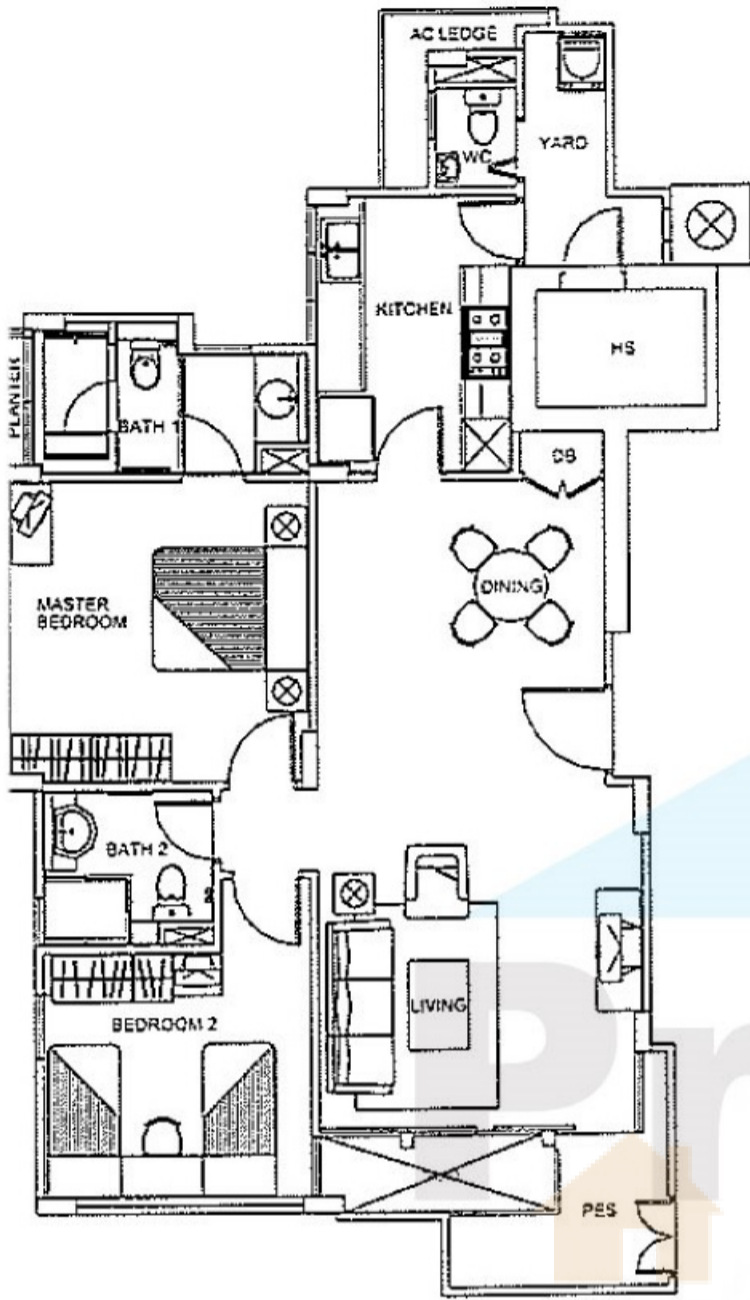

No 25 Joo Chiat Lane	
#05-15 D	#05-16 C1(P)
#04-15 D	#04-16 C1
#03-15 D	#03-16 C1
#02-15 D	#02-16 C1
#01-15 DG	#01-16 C1(G)

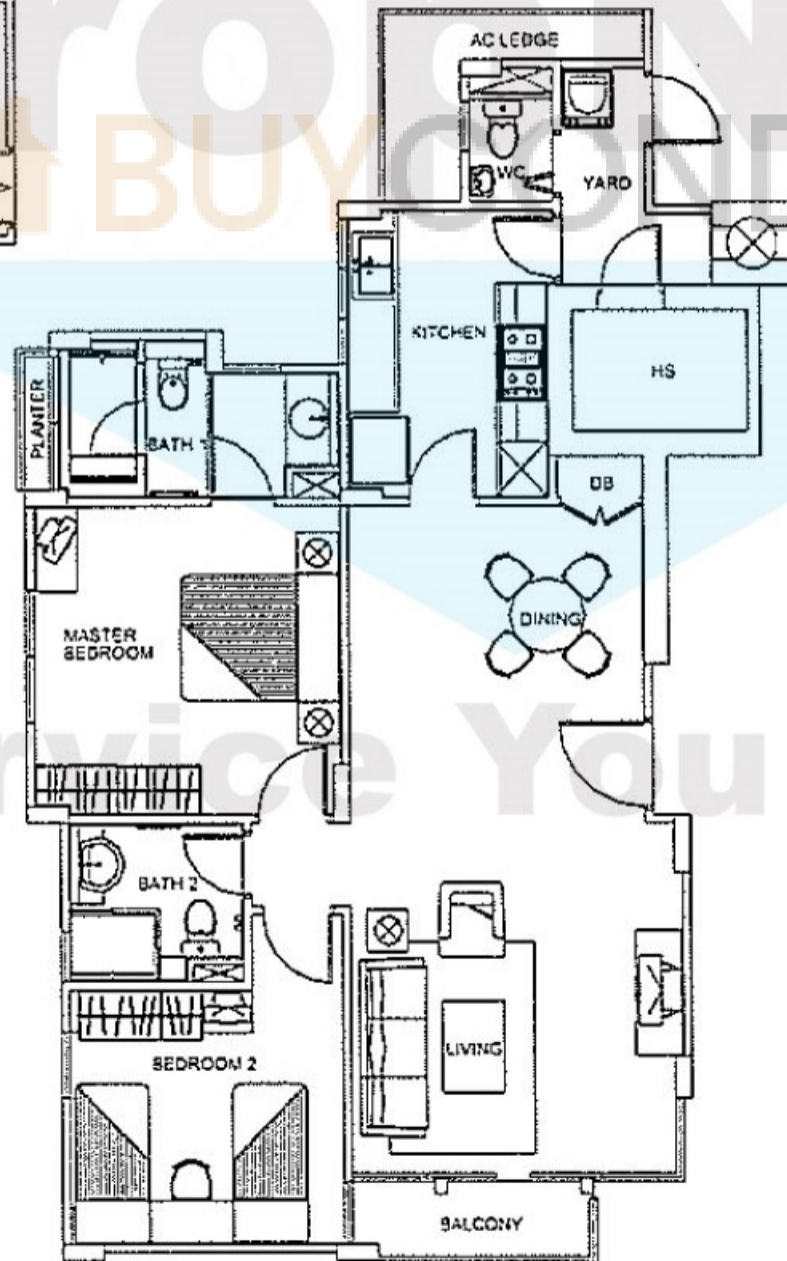

type D

2-Bedroom Apartment
1033 sq ft (incl of A/C ledge & Planter)

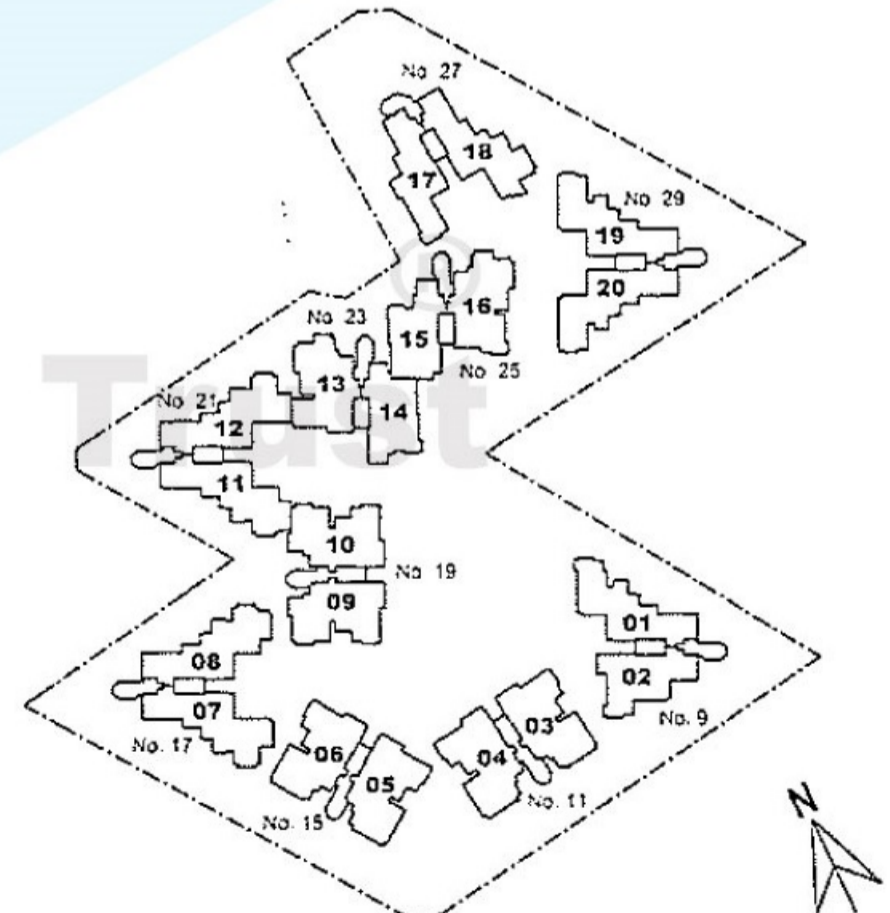

The above plans are subject to change as maybe approved by the relevant authorities. Areas are approximate measurements and subject to final survey.

type E(G)

2-Bedroom Apartment
1163 sq ft (incl of PES, A/C ledge & Planter)

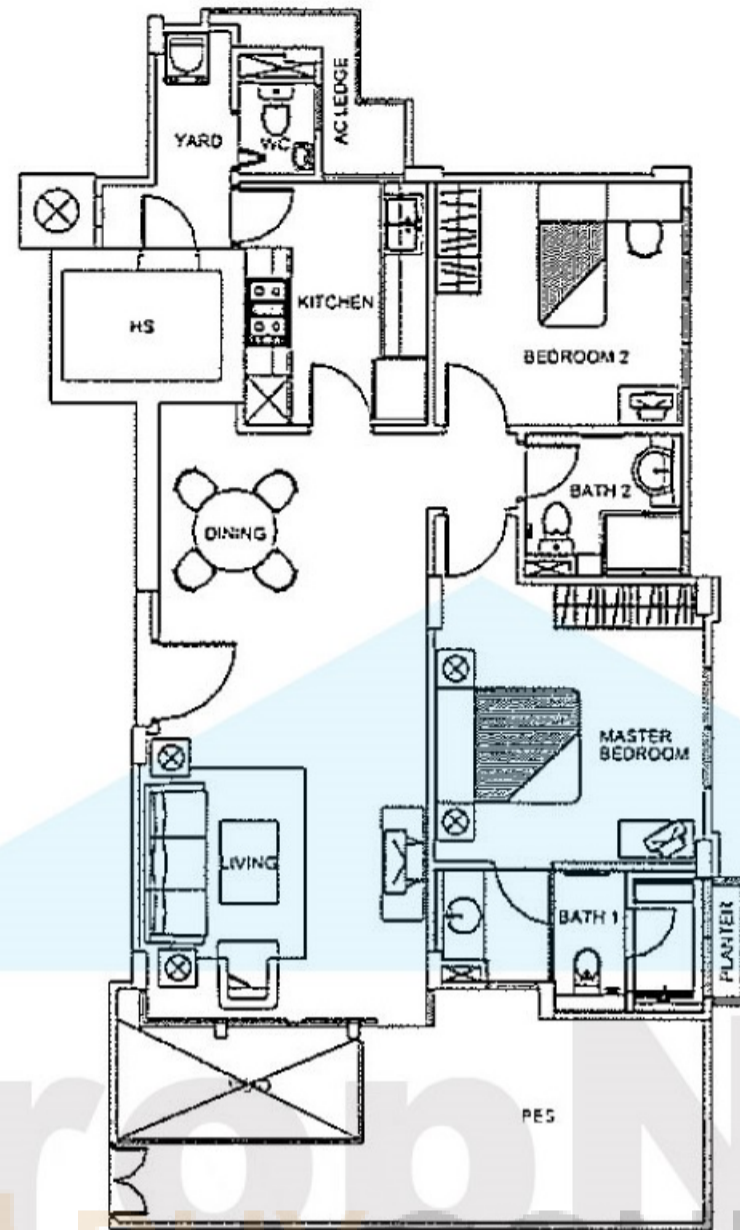

No 23 Joo Chiat Lane	
#05-13 C2(P)	#05-14 E
#04-13 C2	#04-14 E
#03-13 C2	#03-14 E
#02-13 C2	#02-14 E
#01-13 C2(G)	#01-14 E(G)

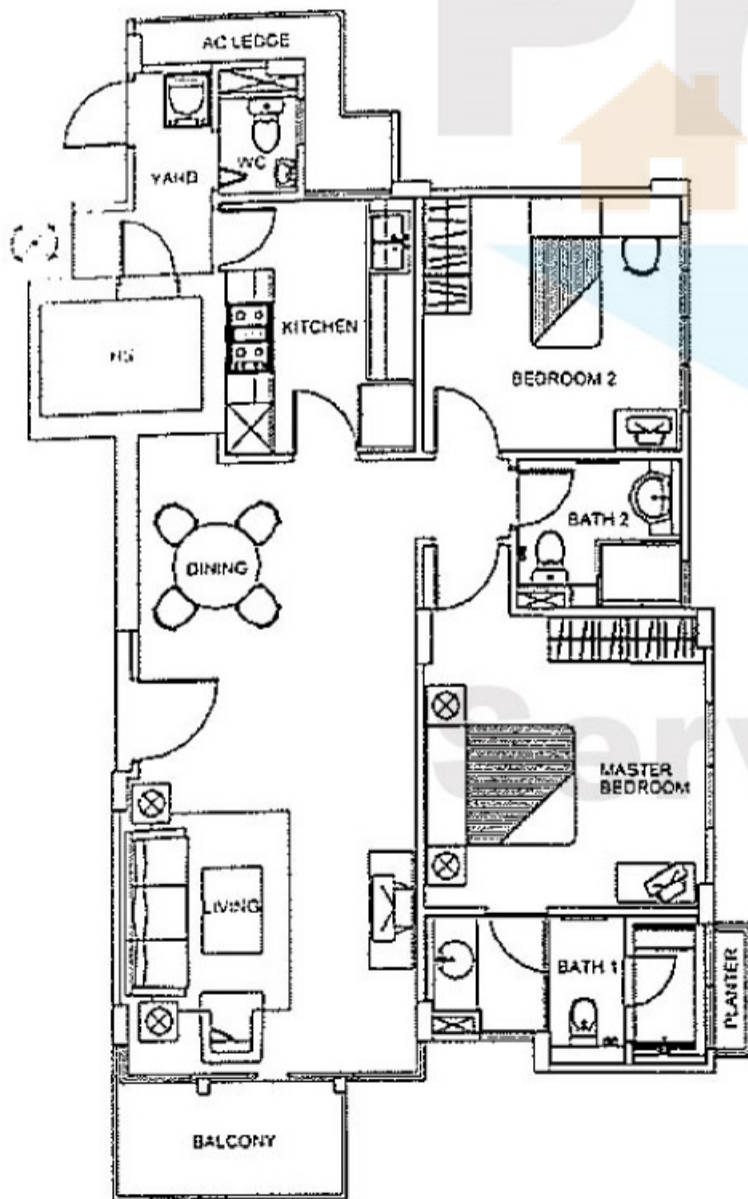

type E

2-Bedroom Apartment
1033 sq ft (incl of A/C ledge & Planter)

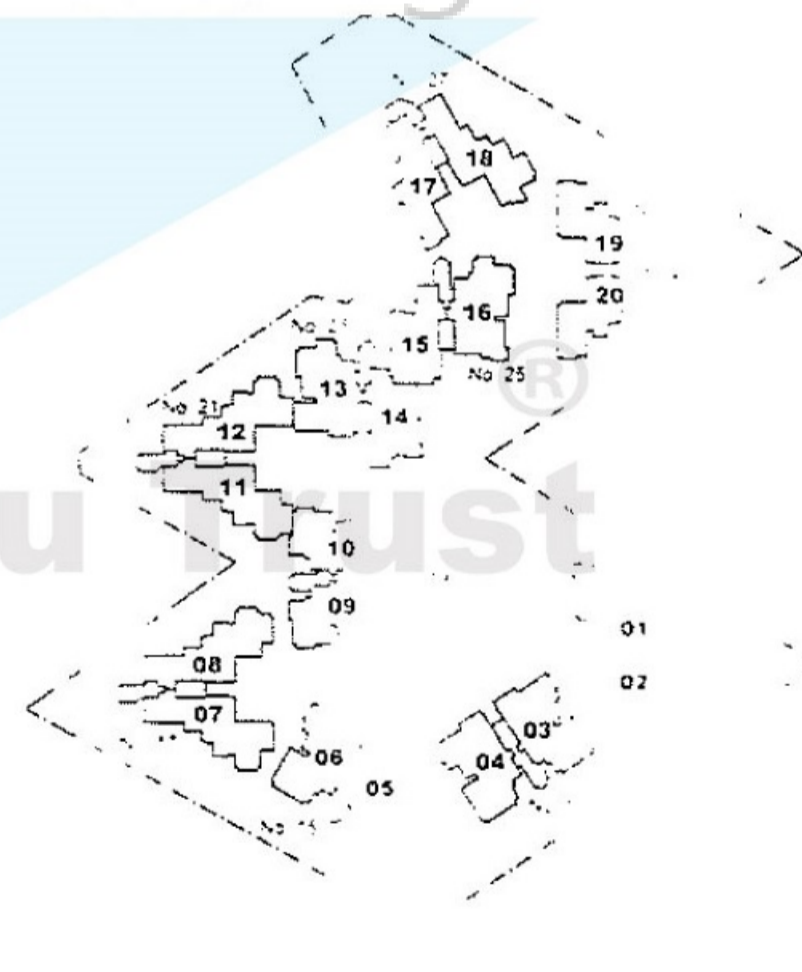

The above plans are subject to change as maybe approved by the relevant authorities. Areas are approximate measurements and subject to survey.

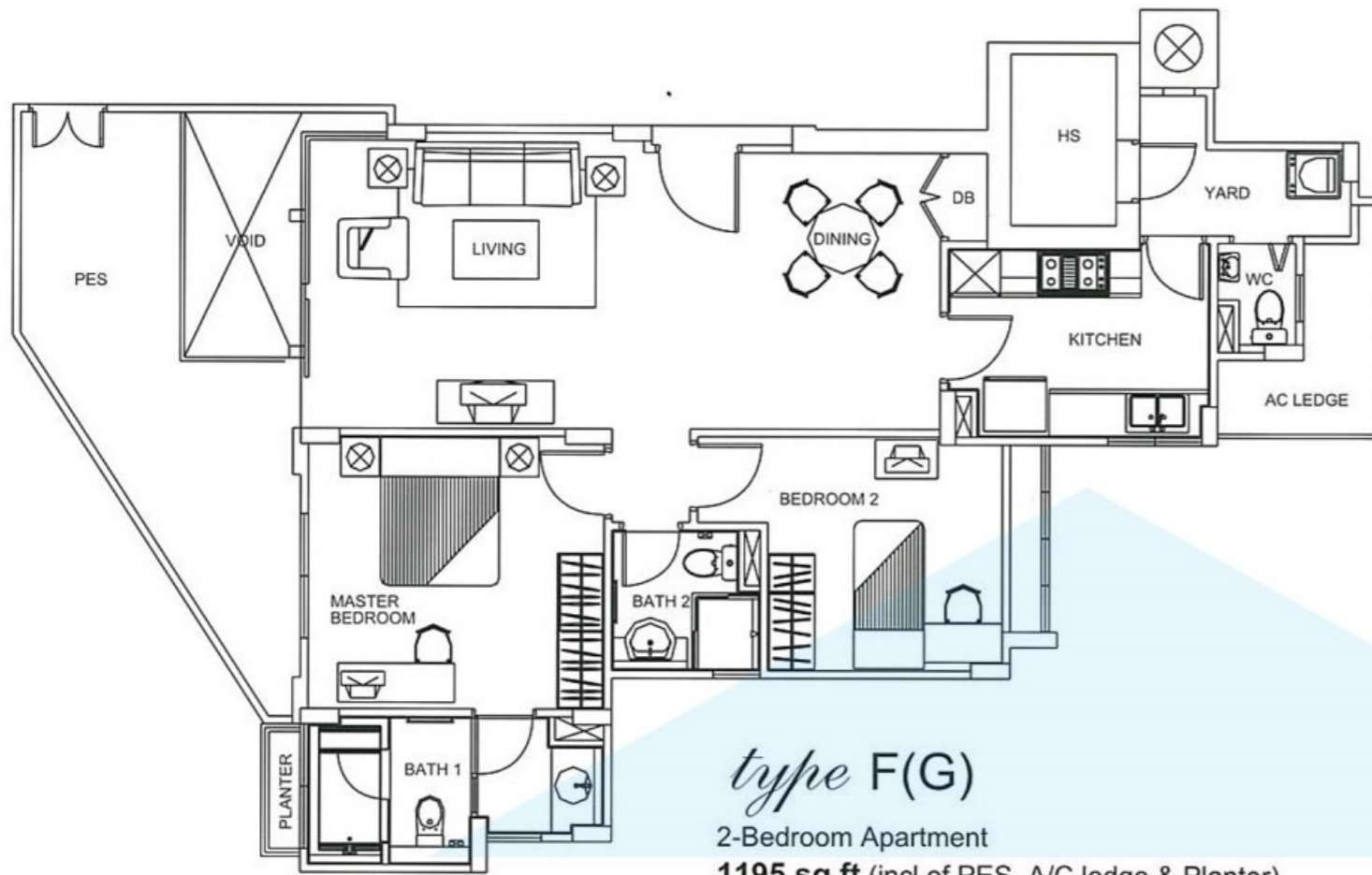

type F(G)

2-Bedroom Apartment

1195 sq ft (incl of PES, A/C ledge & Planter)

No 9 Joo Chiat Lane

#05-01 A5(P)	#05-02 F
#04-01 A5-a	#04-02 F
#03-01 A5	#03-02 F
#02-01 A5	#02-02 F
#01-01 A5(G)-c	#01-02 F(G)

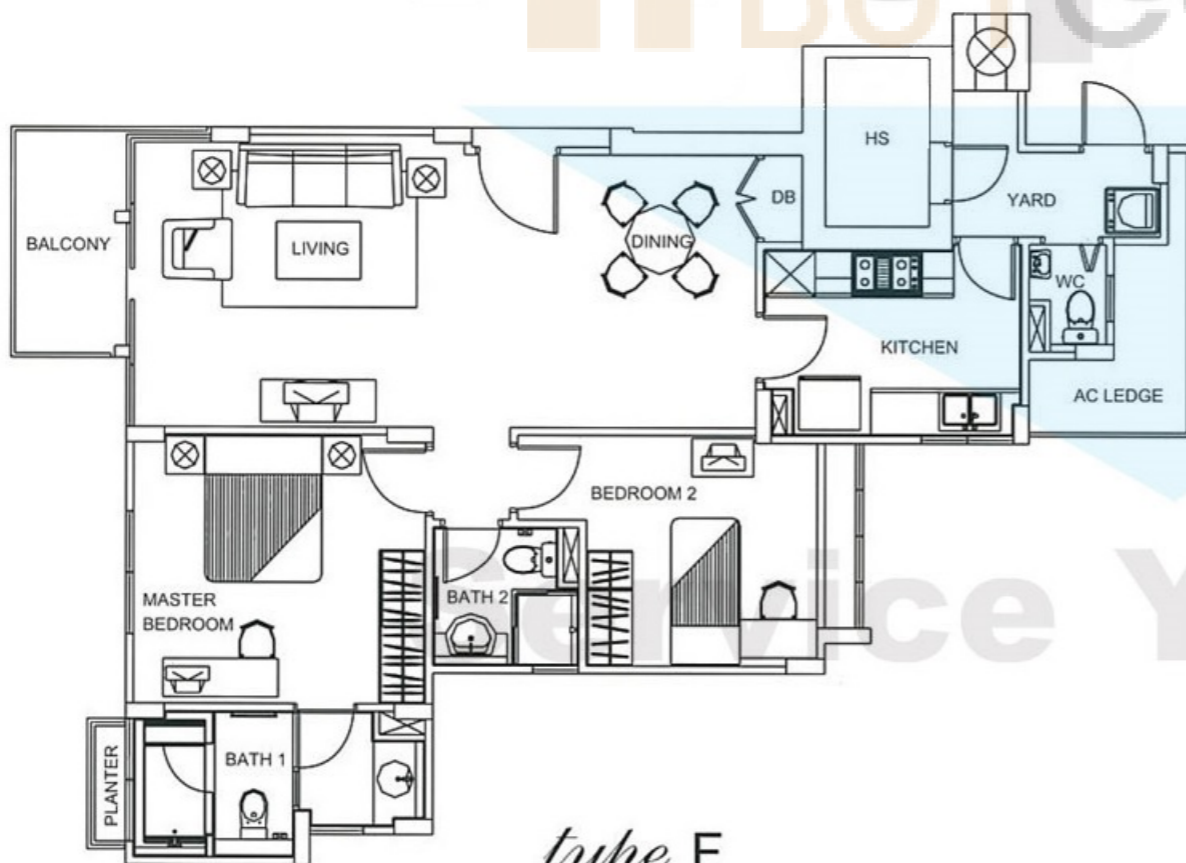

type F

2-Bedroom Apartment

1055 sq ft (incl of A/C ledge & Planter)

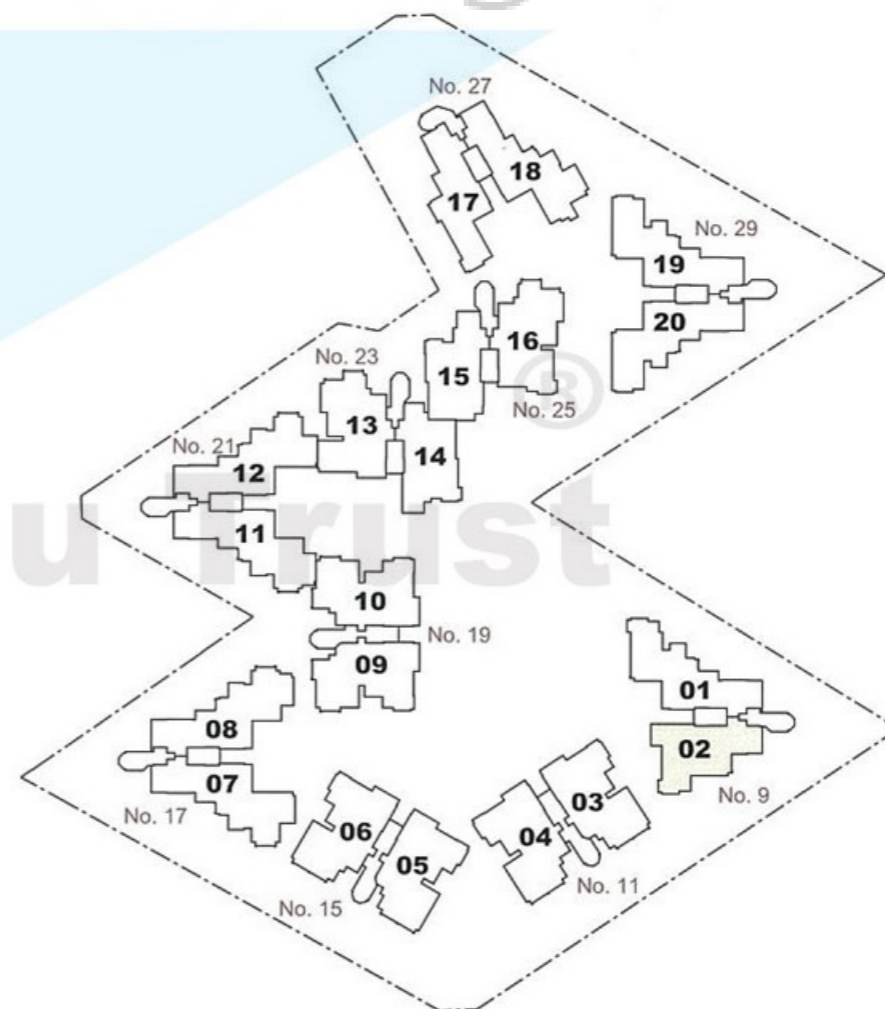

The above plans are subject to change as maybe approved by the relevant authorities. Areas are approximate measurements and subject to final survey.

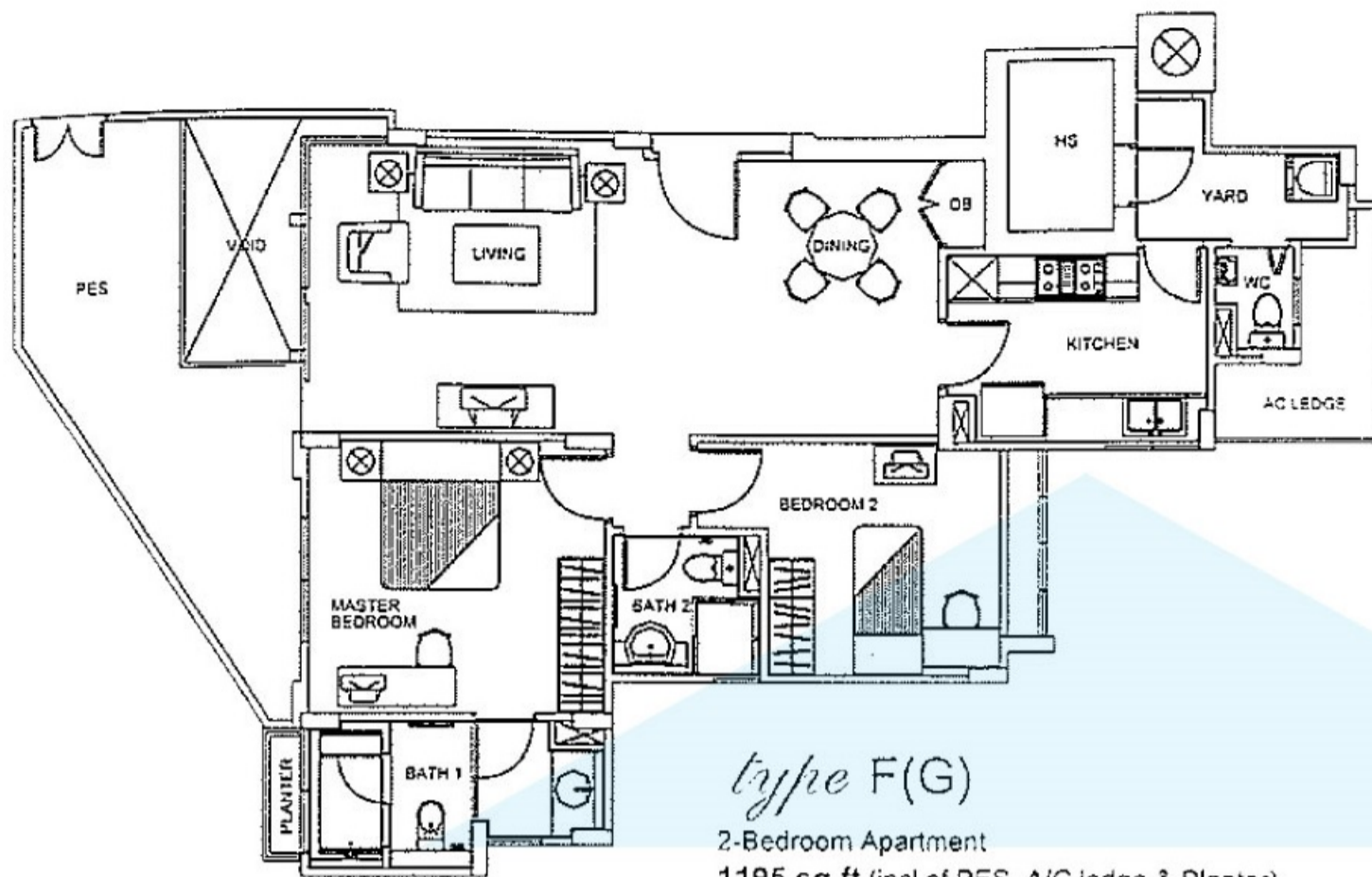

type F(G)

2-Bedroom Apartment
1195 sq ft (incl of PES, A/C ledge & Planter)

No 9 Joo Chlat Lane	
#05-01 A5(P)	#05-02 F
#04-01 A5-a	#04-02 F
#03-01 A5	#03-02 F
#02-01 A5	#02-02 F
#01-01 A5(G)-c	#01-02 F(G)

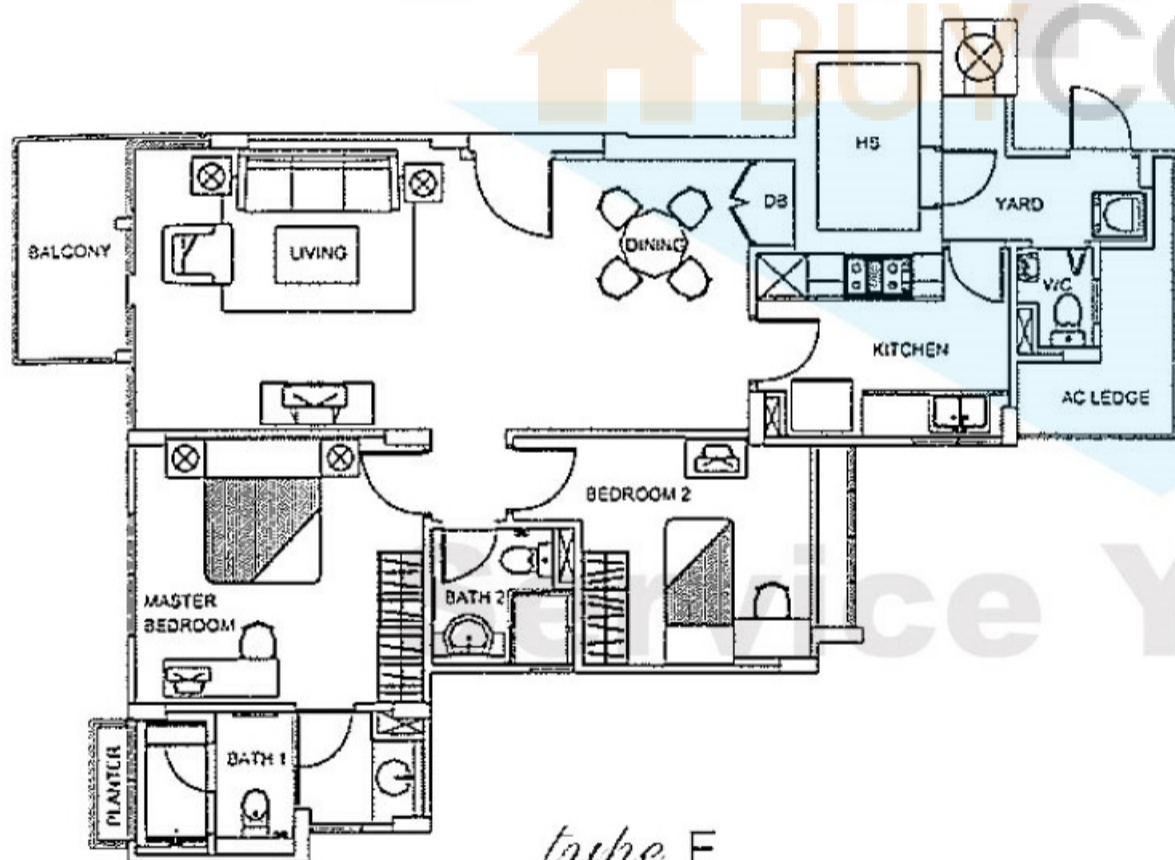

type F

2-Bedroom Apartment
1055 sq ft (incl of A/C ledge & Planter)

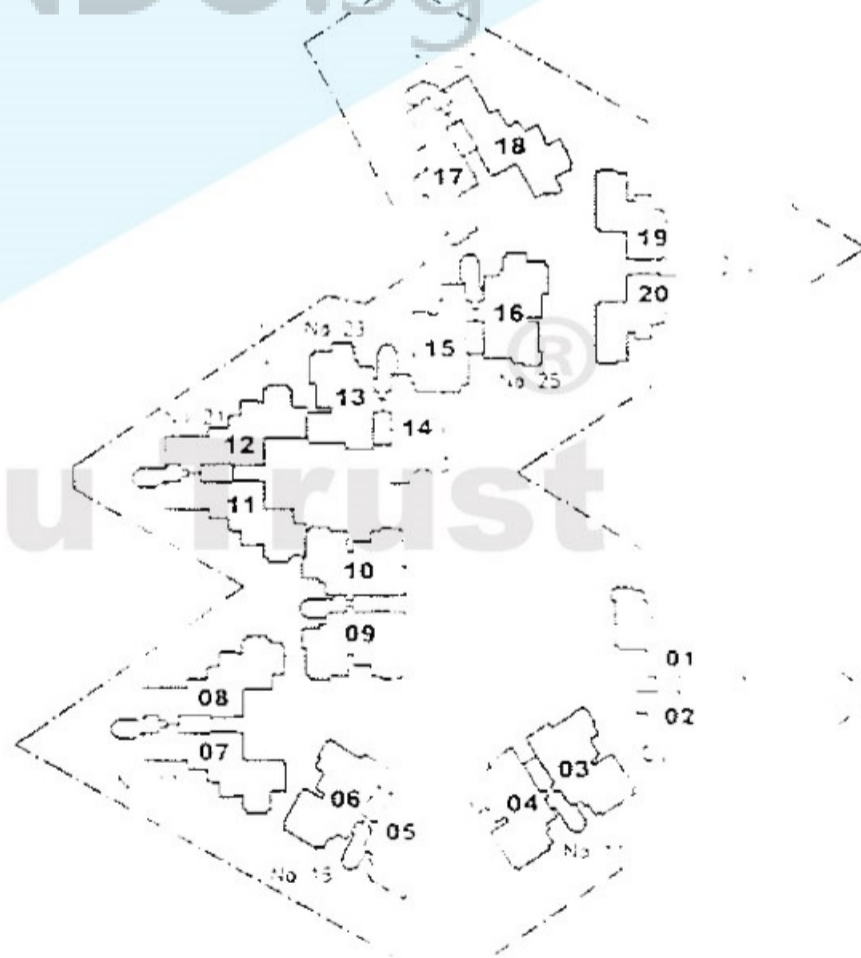

The above plans are subject to change as maybe approved by the relevant authorities. Areas are approximate measurements and subject to final survey.

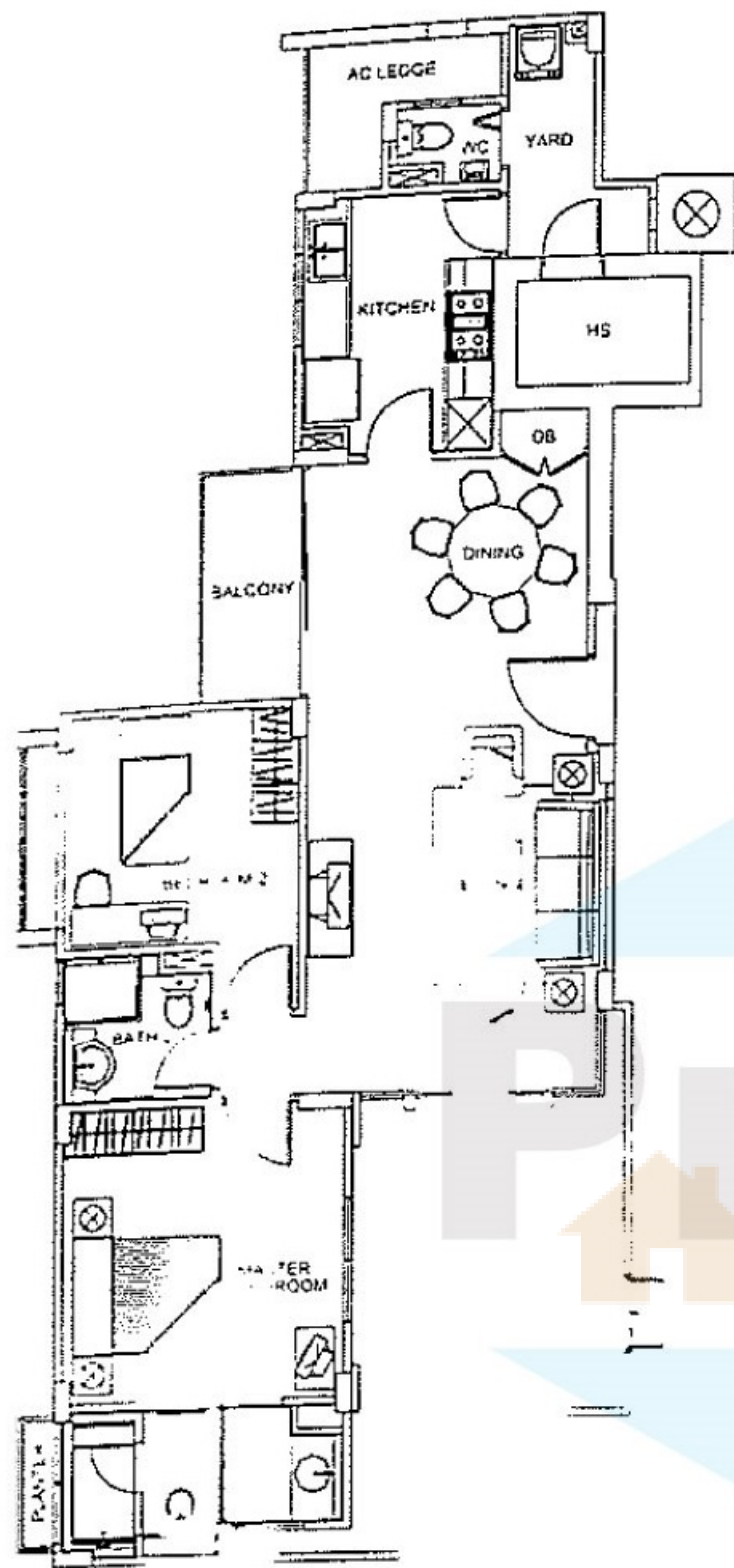

type G(G)

2-Bedroom Apartment
1259 sq ft (incl of PES, A/C ledge & Planter)

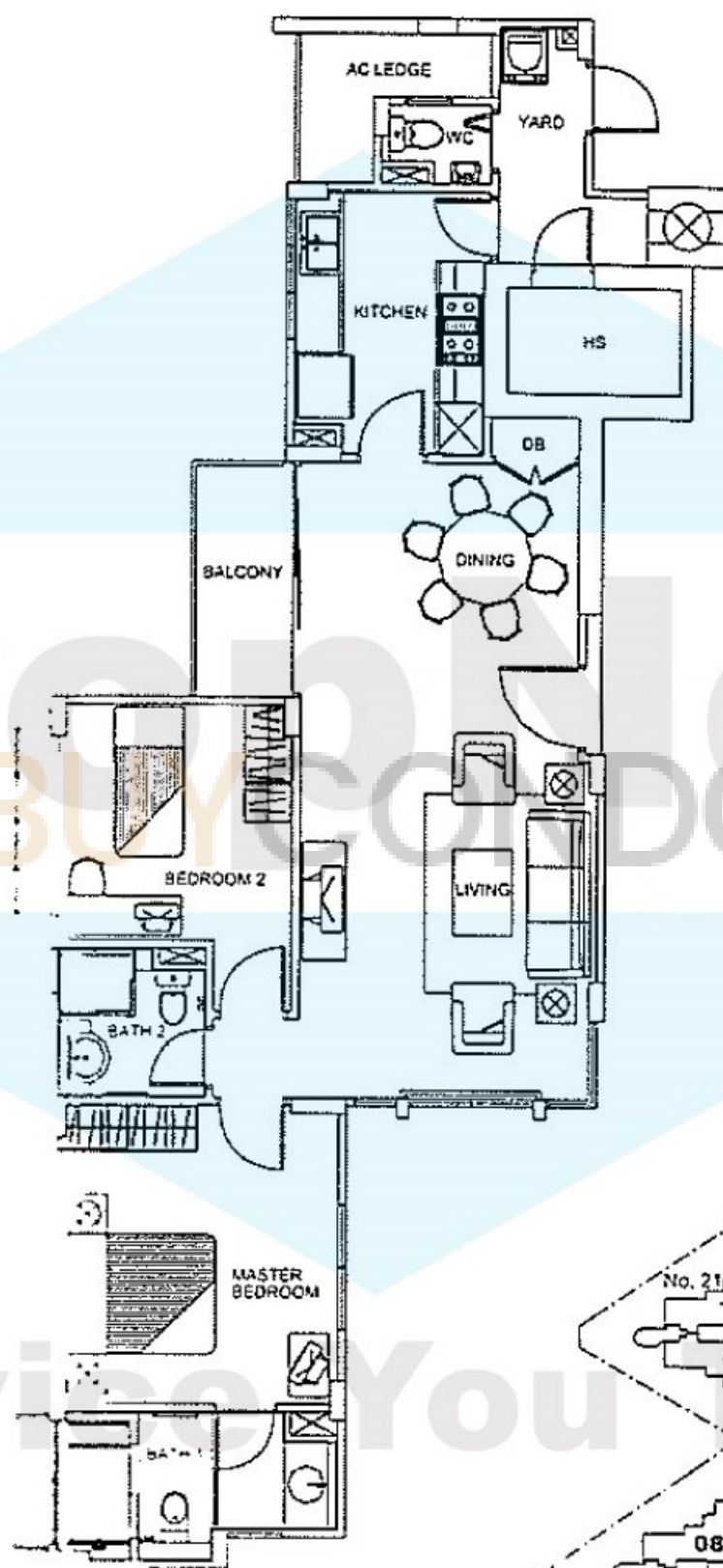

type G

2-Bedroom Apartment
1044 sq ft (incl of A/C ledge & Planter)

No 27 Joo Chiat Lane	
#05-17 G(P)	#05-18 A4(P)
#04-17 G	#04-18 A4-a
#03-17 G	#03-18 A4
#02-17 G	#02-18 A4
#01-17 G(G)	#01-18 A4(G)

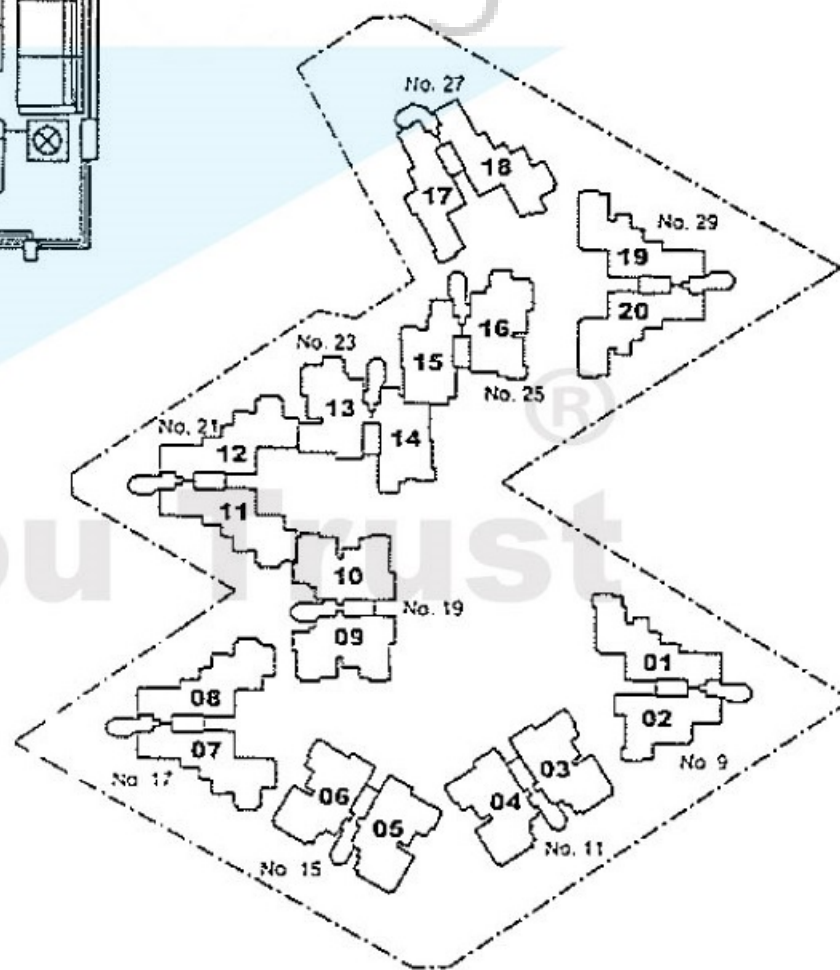

These plans are for reference only. All dimensions and measurements are subject to the relevant authorities. Areas are approximate measurements and subject to final survey.

type G(P)

Penthouse

1755 sq ft (incl of A/C ledge, Planter & Roof Garden)

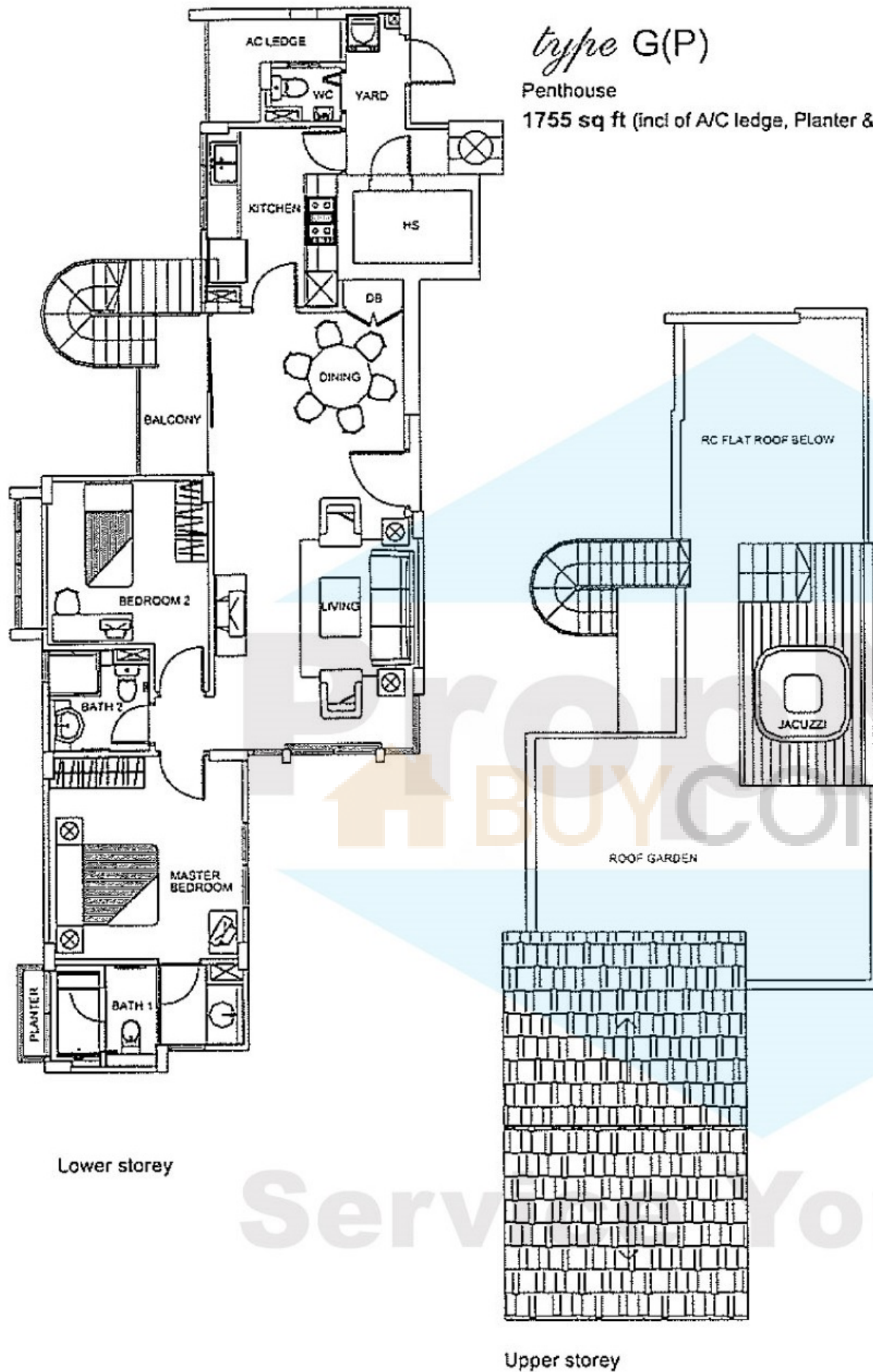

Lower storey

Upper storey

No 27 Joo Chiat Lane	
#05-17 G(P)	#05-18 A4(P)
#04-17 G	#04-18 A4-a
#03-17 G	#03-18 A4
#02-17 G	#02-18 A4
#01-17 G(G)	#01-18 A4(G)

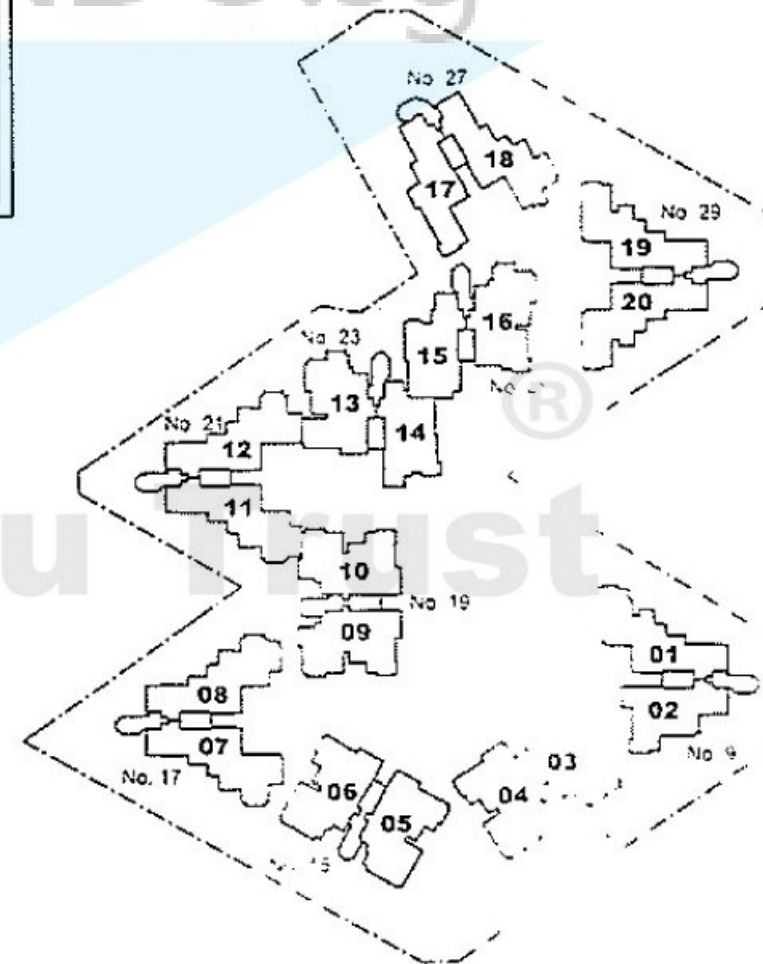

The above plans are subject to change as maybe approved by the relevant authorities. Areas are approximate measurements and subject to final survey.