

TYPE B4 PENTHOUSE WITH LOFT

APPROXIMATE STRATA AREA – 3,154 SQ FT / 293 SQ M

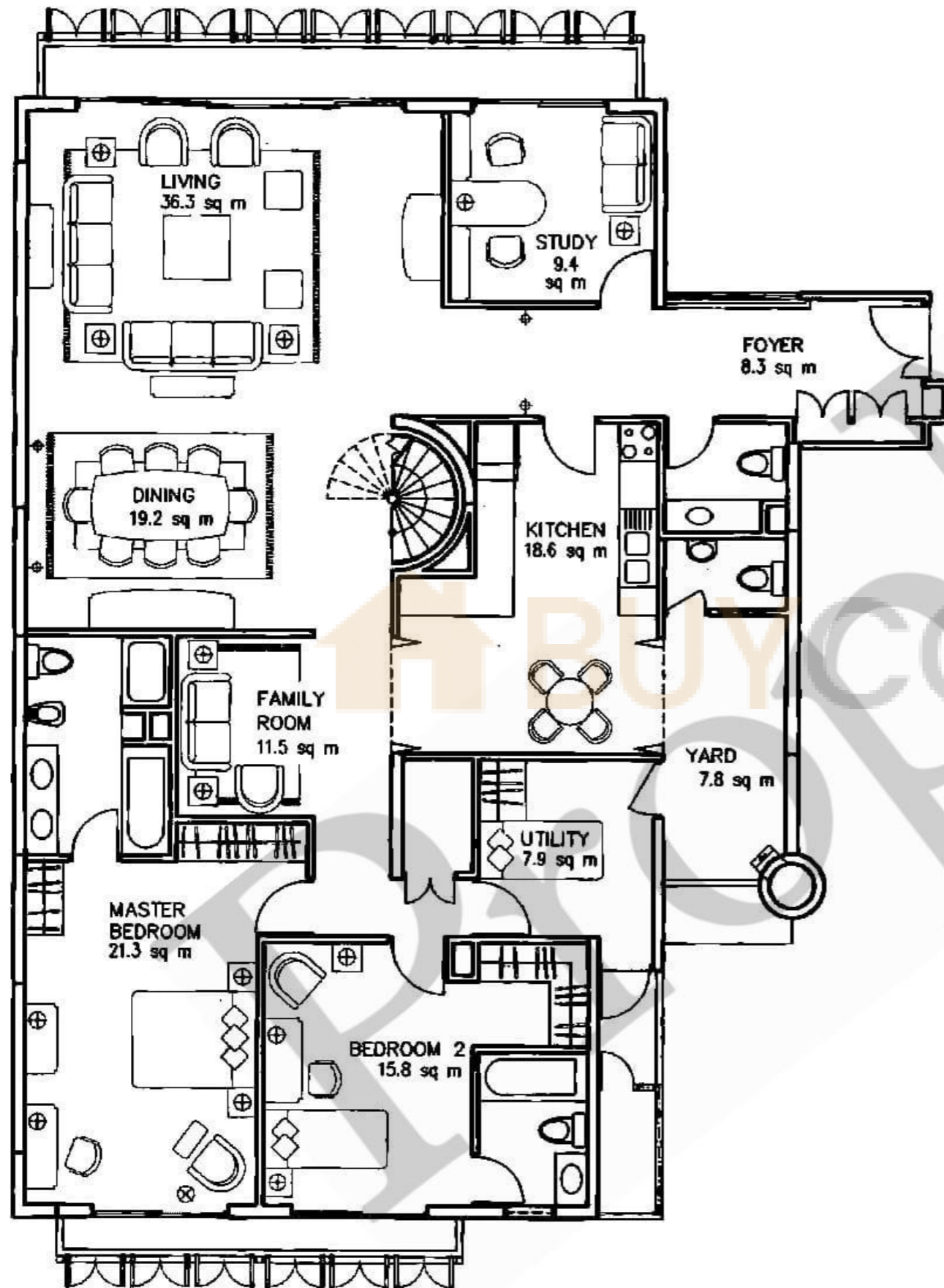

4TH STOREY

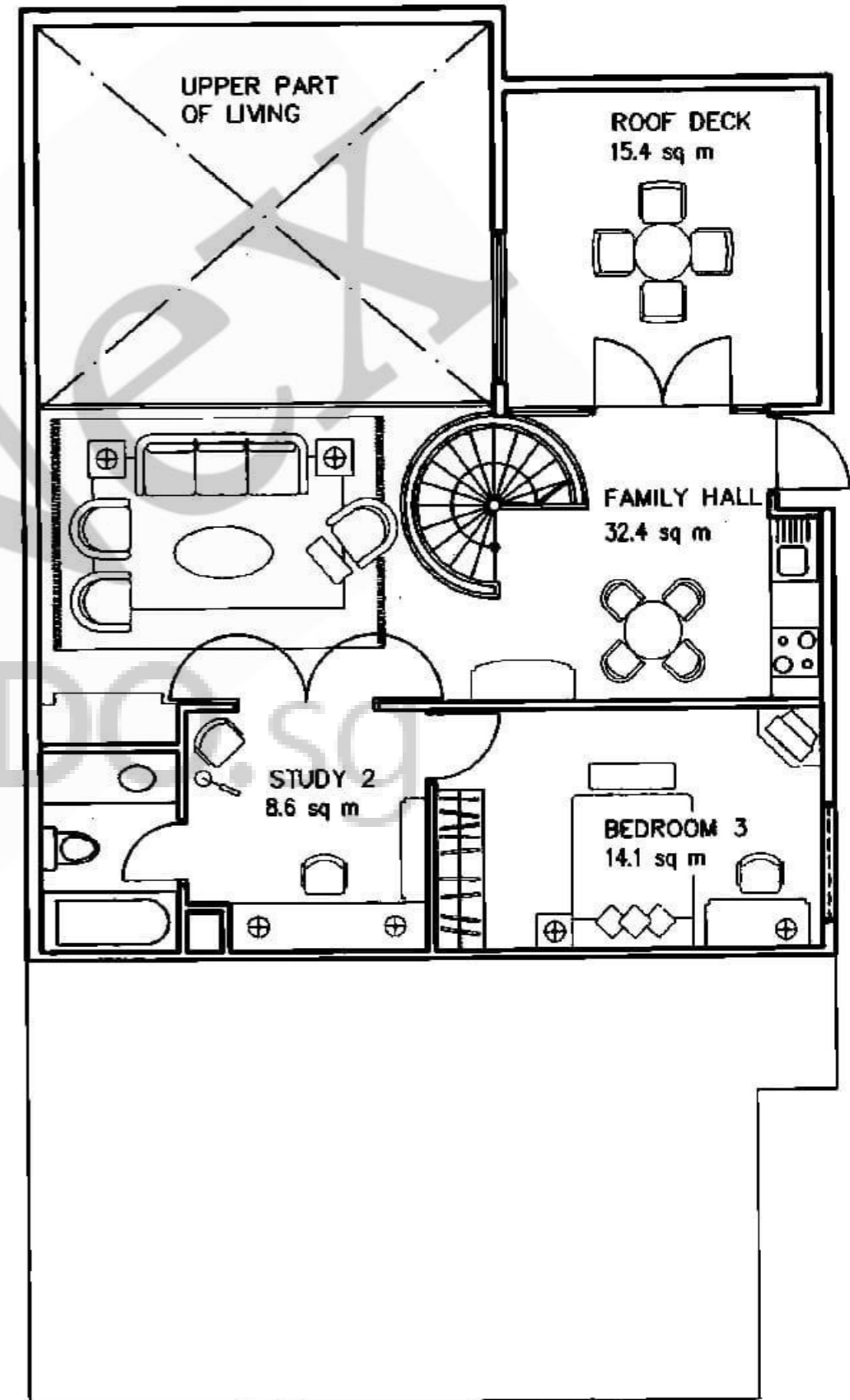

LOFT

B4

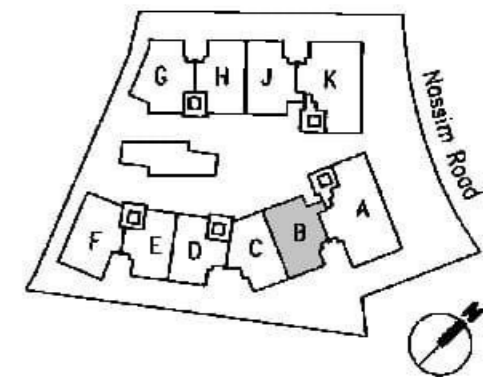

TYPE C4 PENTHOUSE WITH LOFT

APPROXIMATE STRATA AREA - 2,906 SQ FT / 270 SQ M

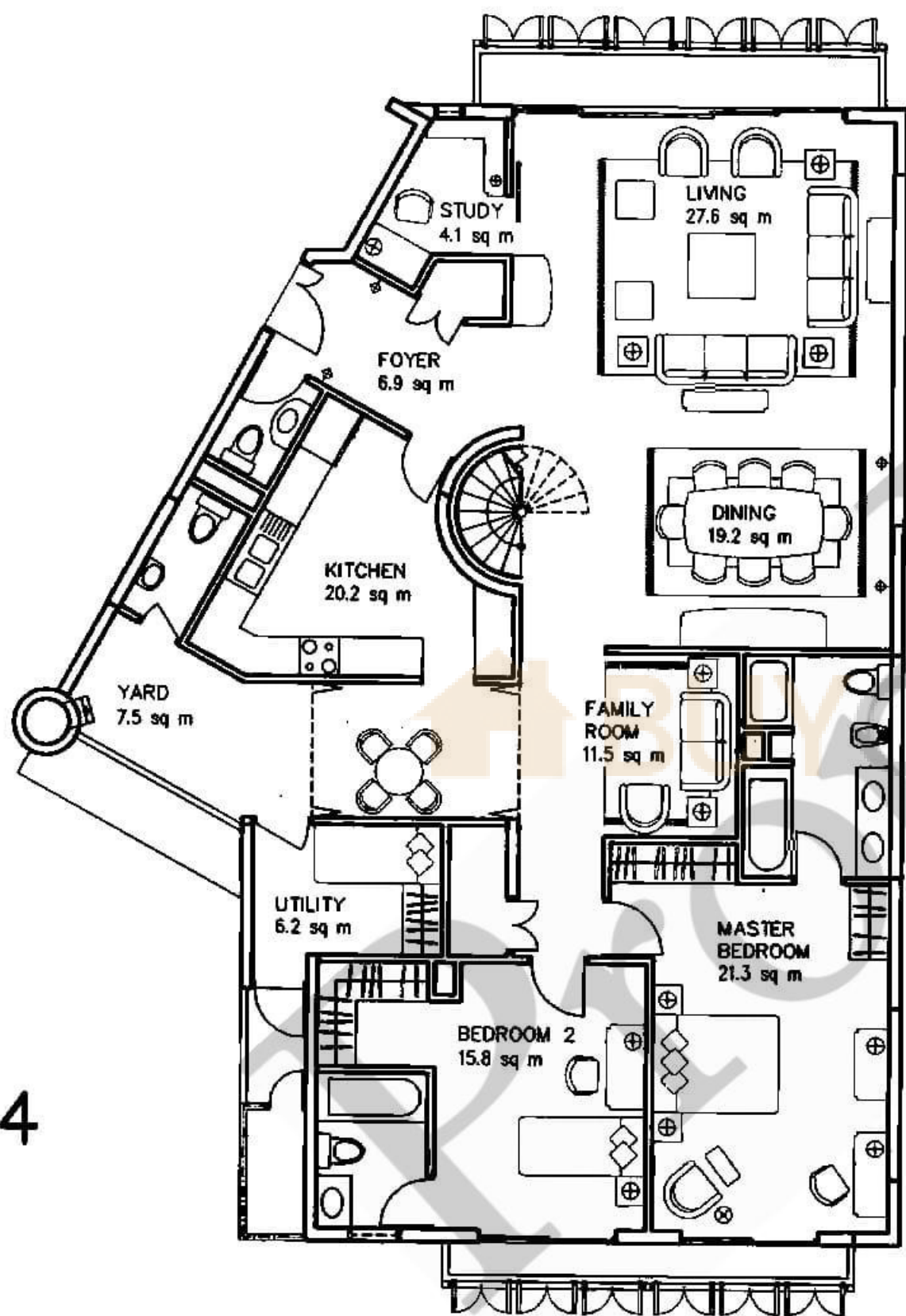

4TH STOREY

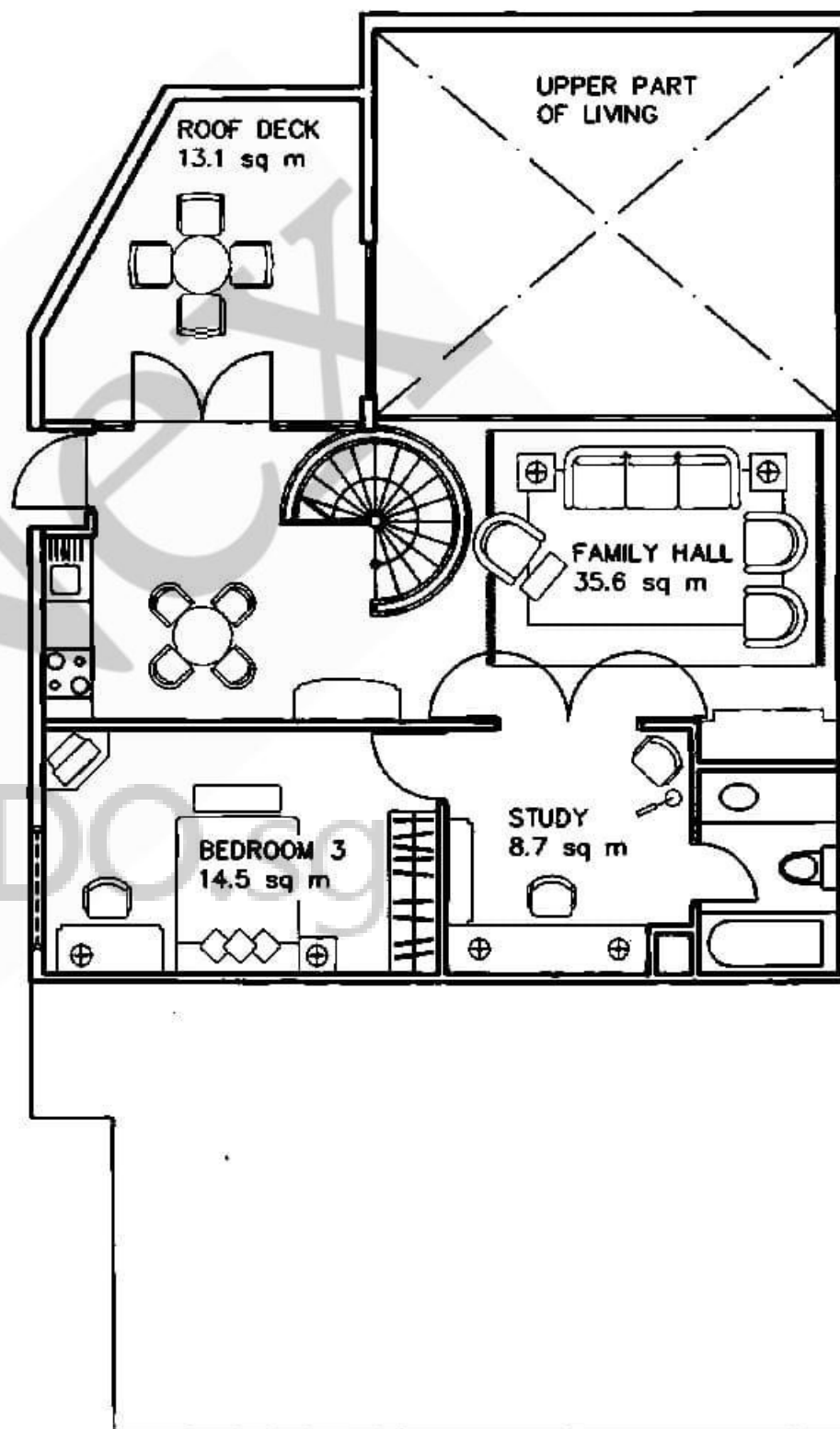

LOFT

C4

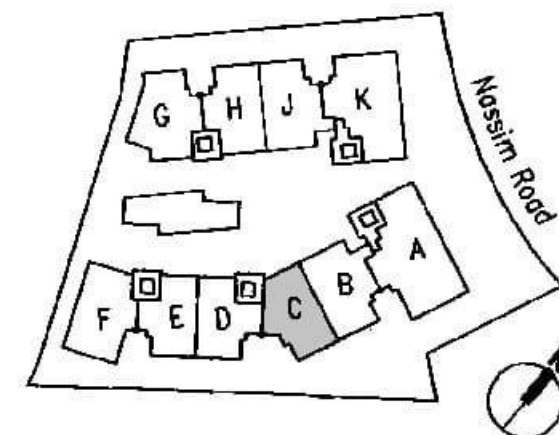

TYPE D1

APPROXIMATE STRATA AREA

D1 2,067 SQ FT / 192 SQ M

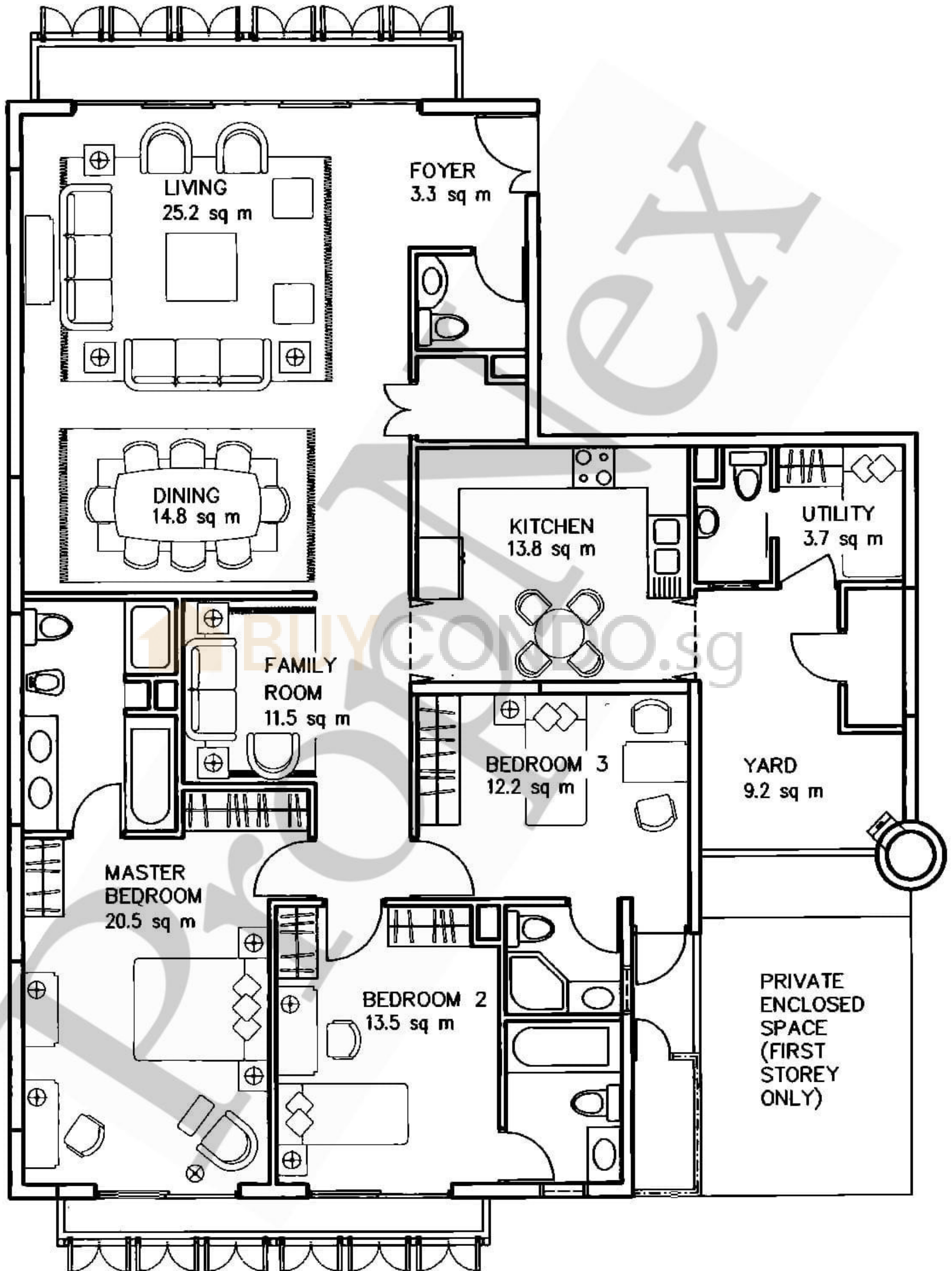

D

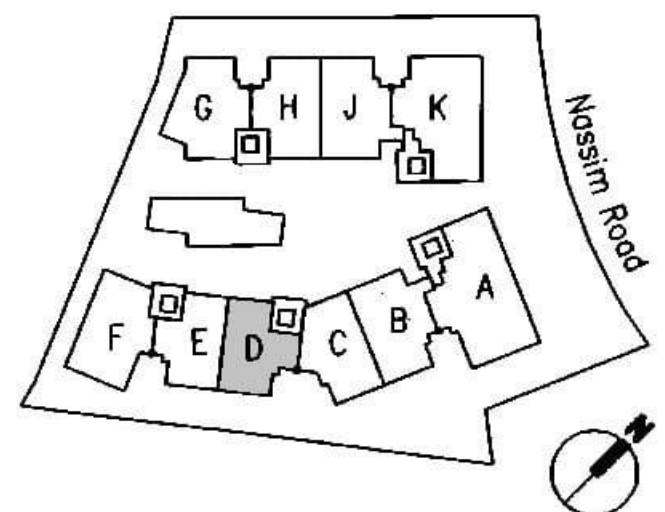

TYPE D2

APPROXIMATE STRATA AREA

D2 1,927 SQ FT / 179 SQ M

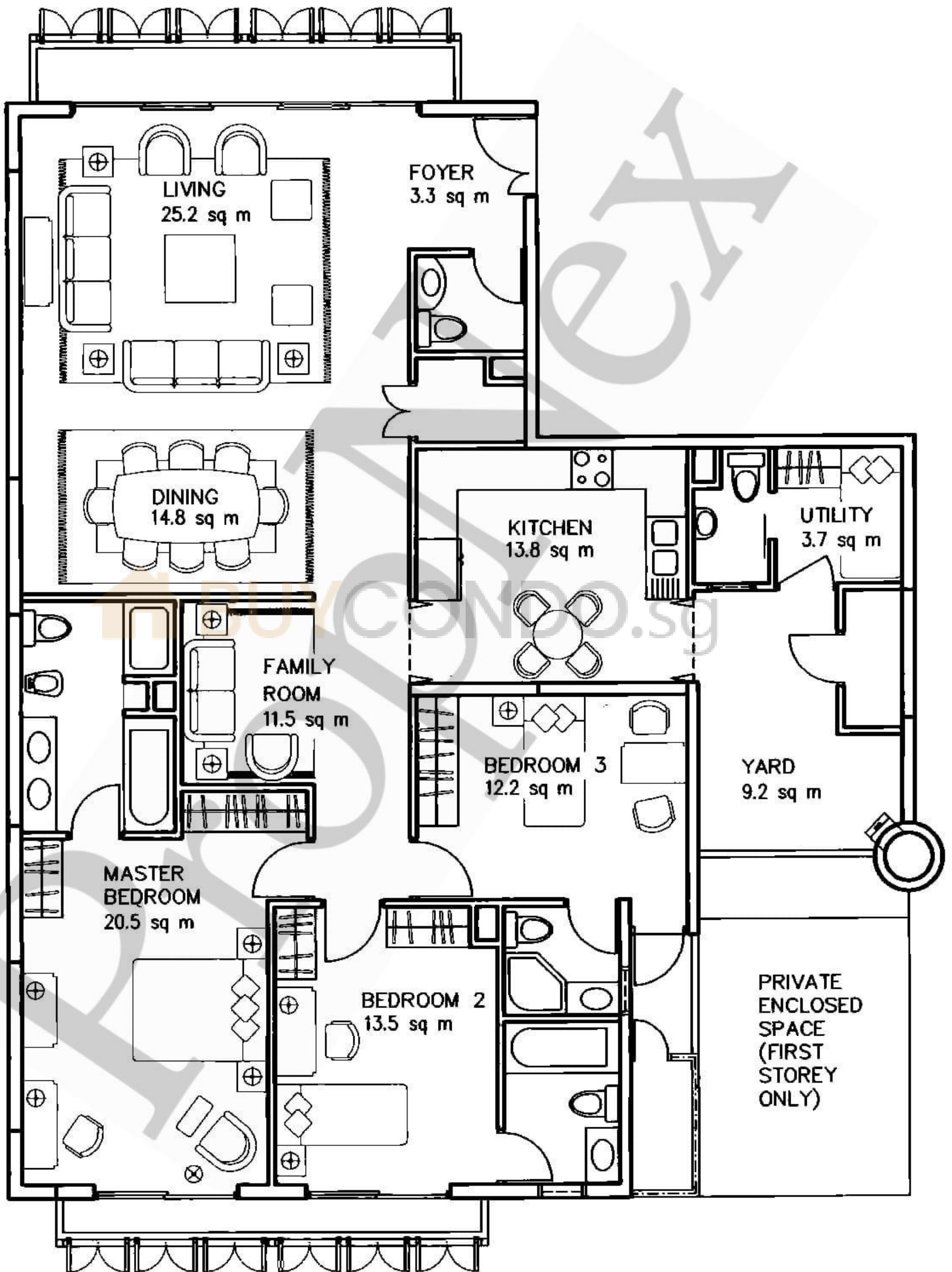

D

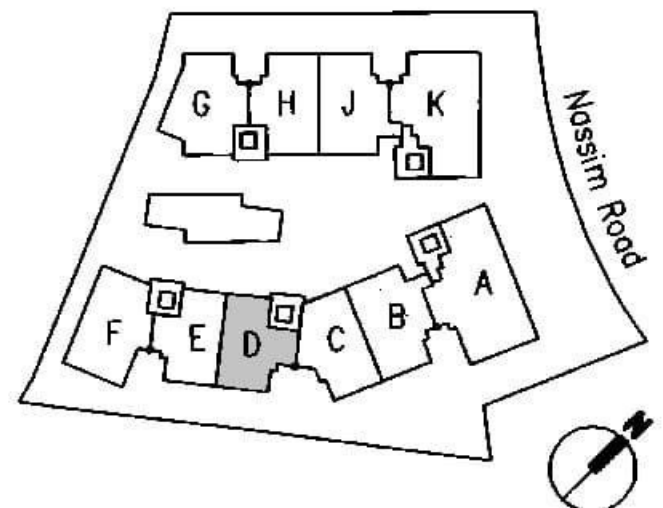

TYPE D3

APPROXIMATE STRATA AREA

D3 1,927 SQ FT / 179 SQ M

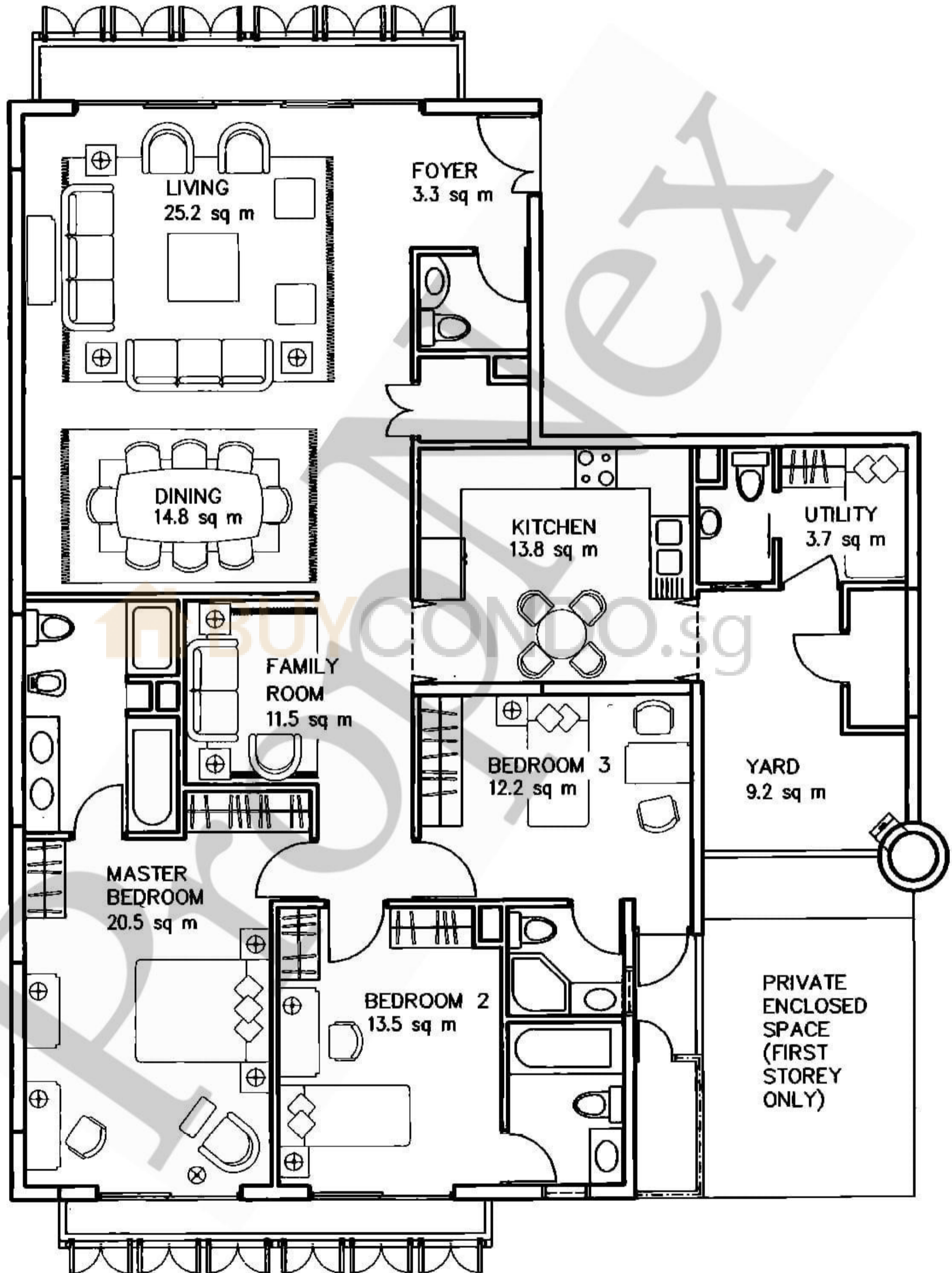

D

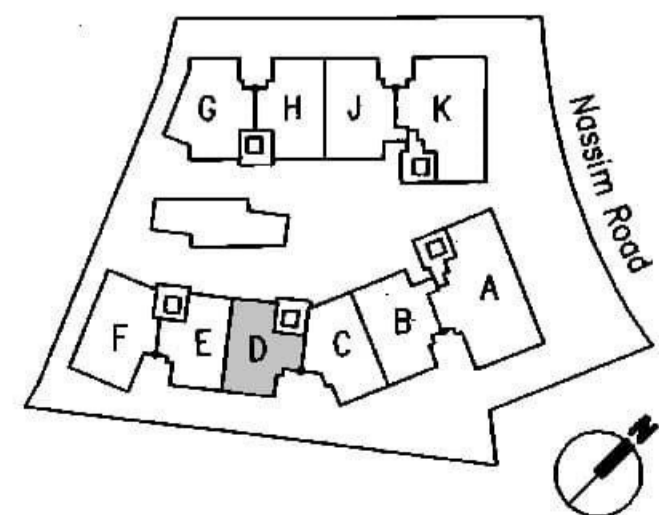

TYPE D4 PENTHOUSE WITH LOFT

APPROXIMATE STRATA AREA – 2,799 SQ FT / 260 SQ M

D4

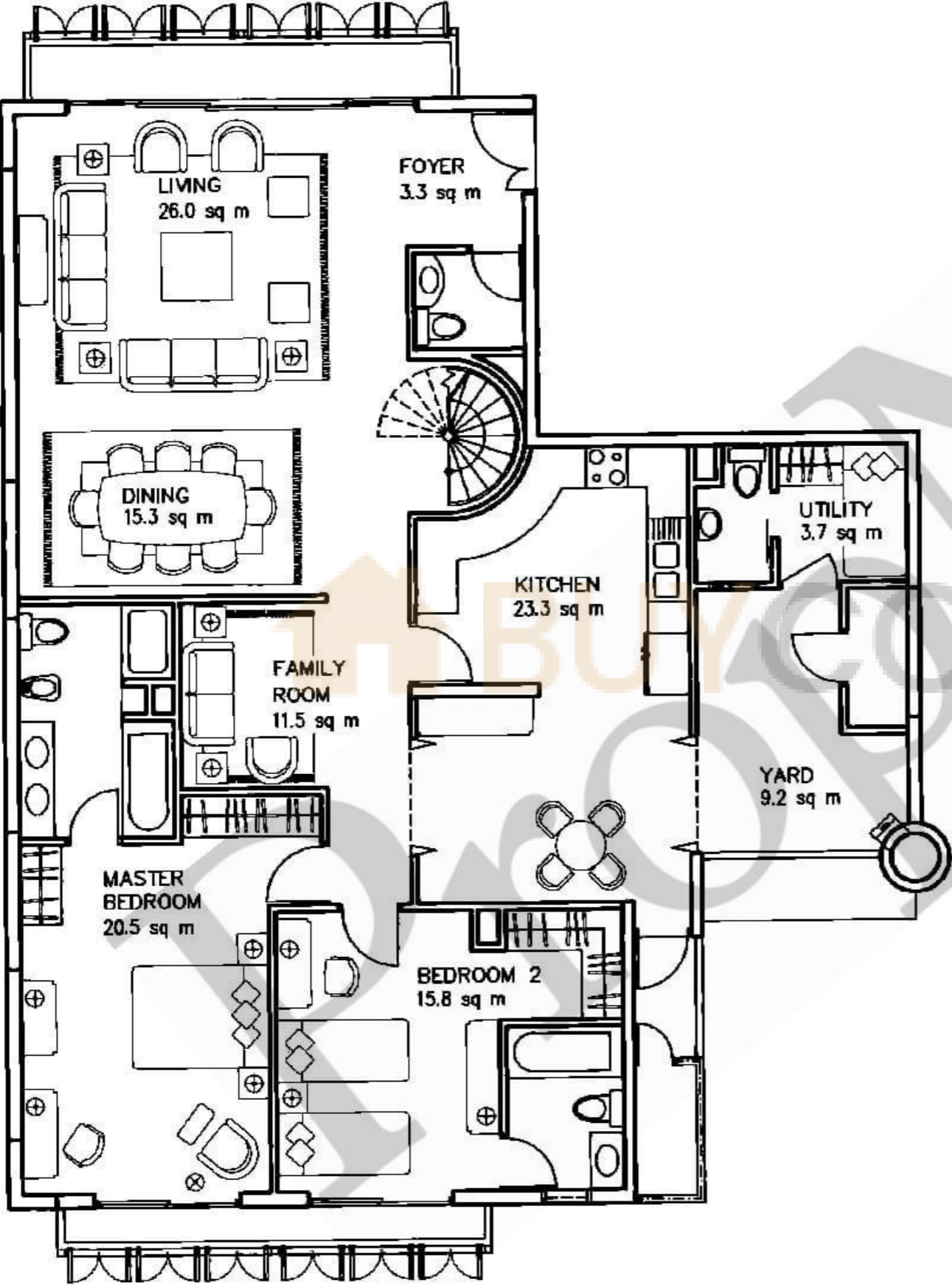

4TH STOREY

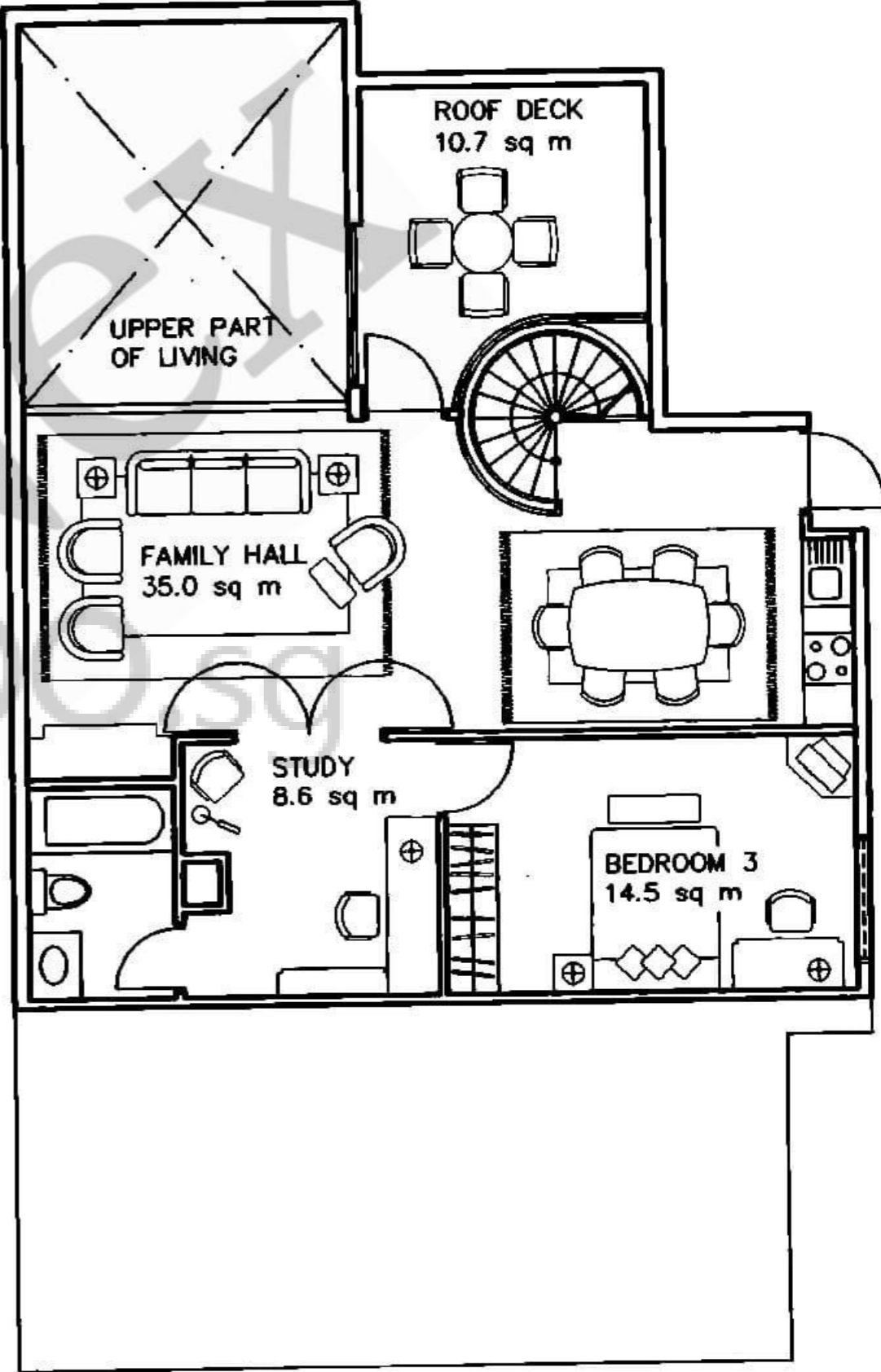

LOFT

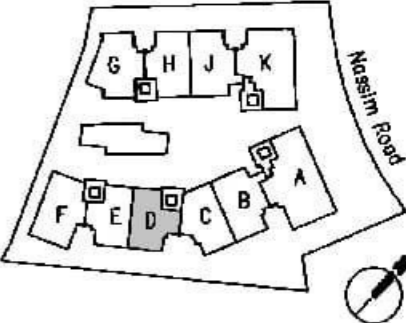

TYPE E1

APPROXIMATE STRATA AREA

E1 1,841 SQ FT / 171 SQ M

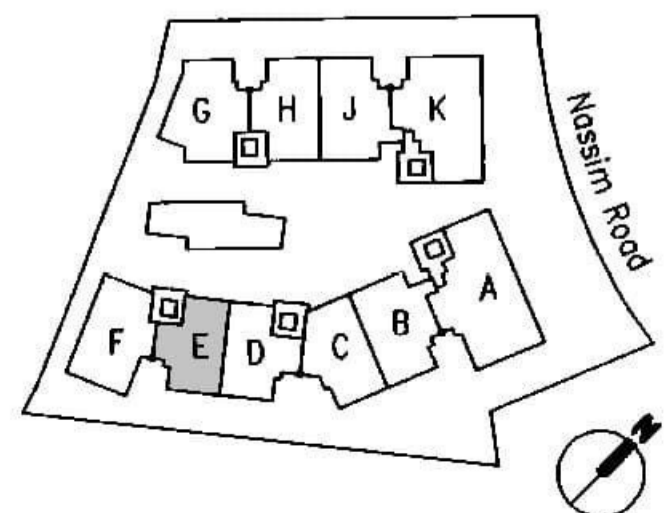
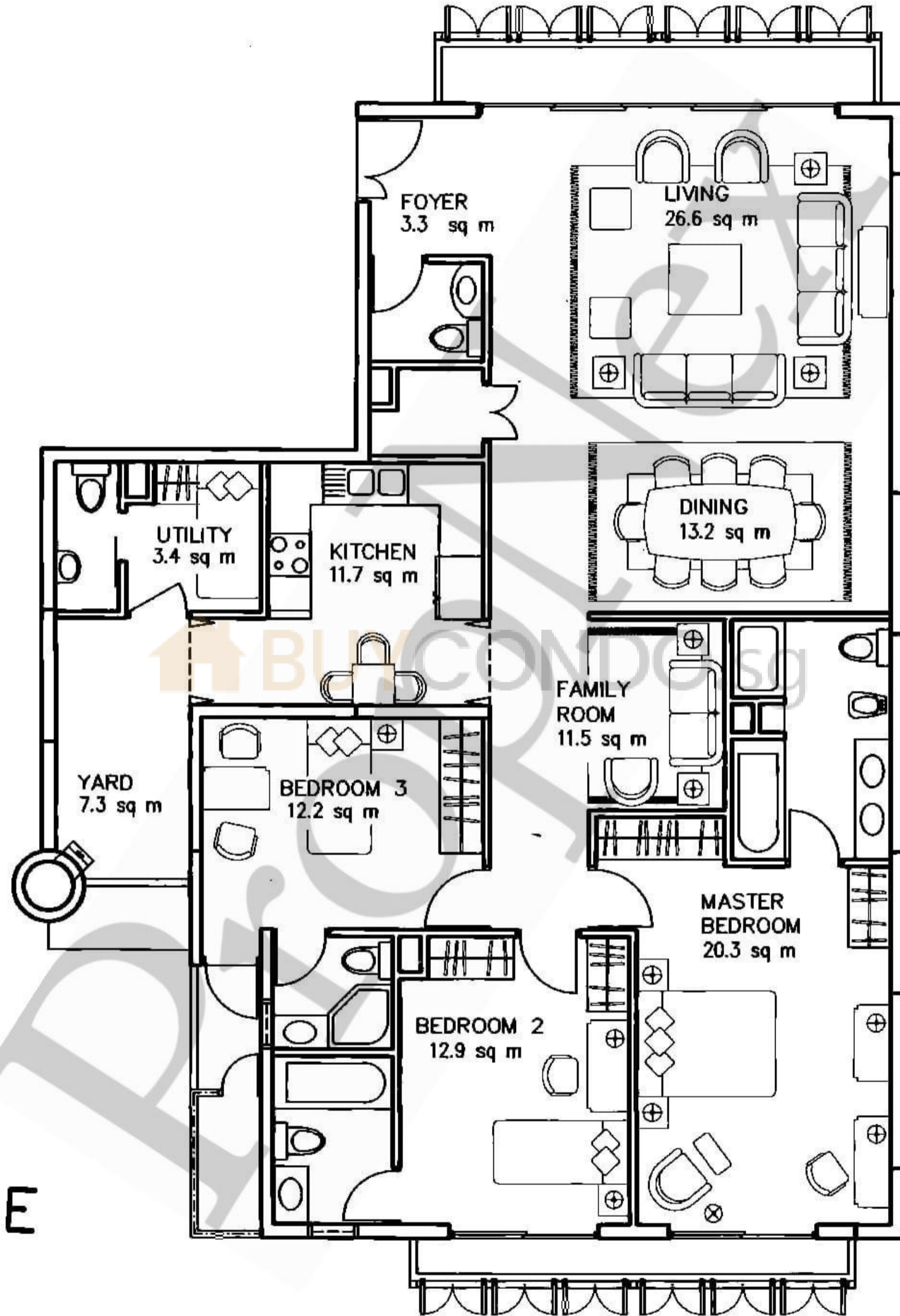

TYPE E2

APPROXIMATE STRATA AREA

E2 1,841 SQ FT / 171 SQ M

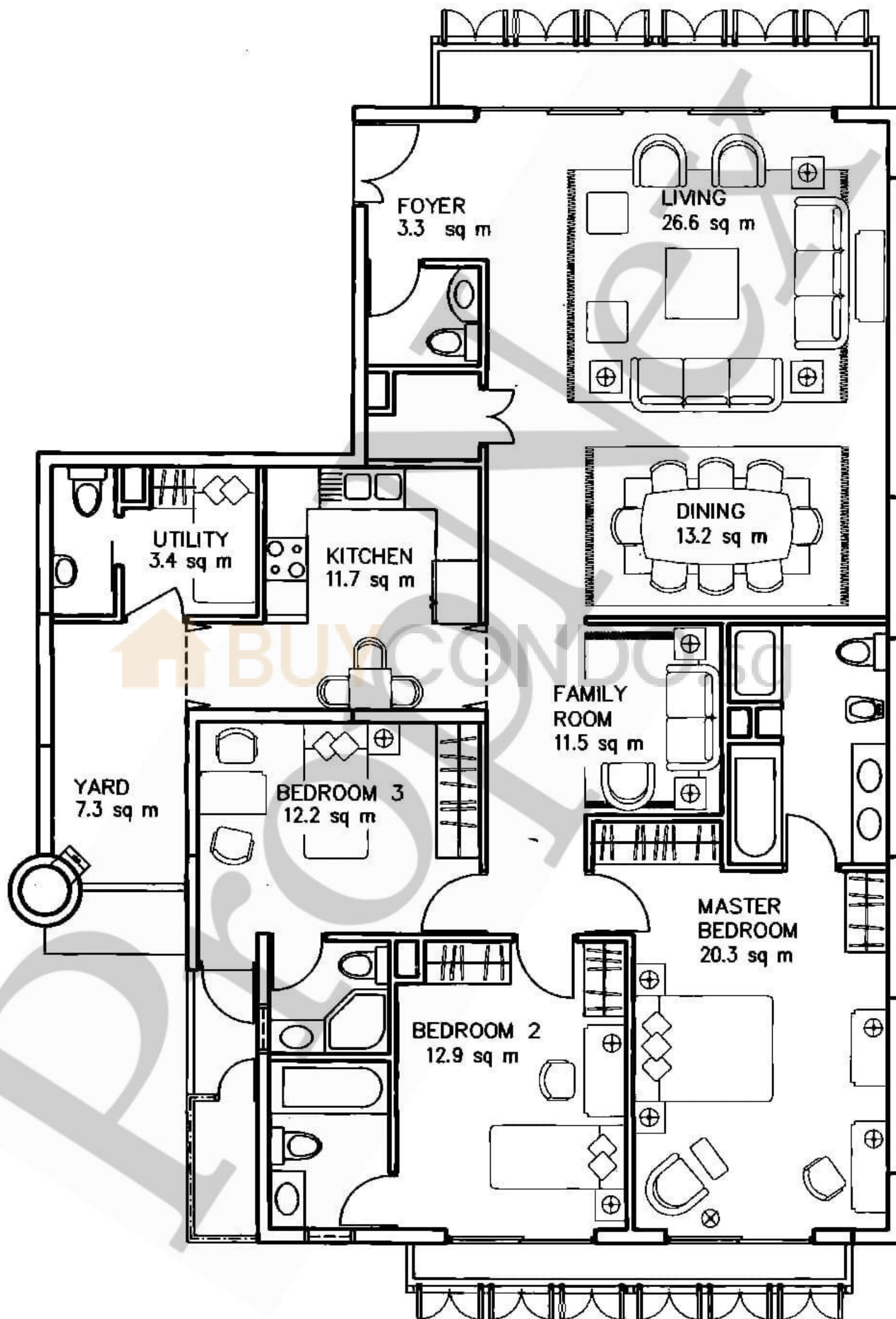

E

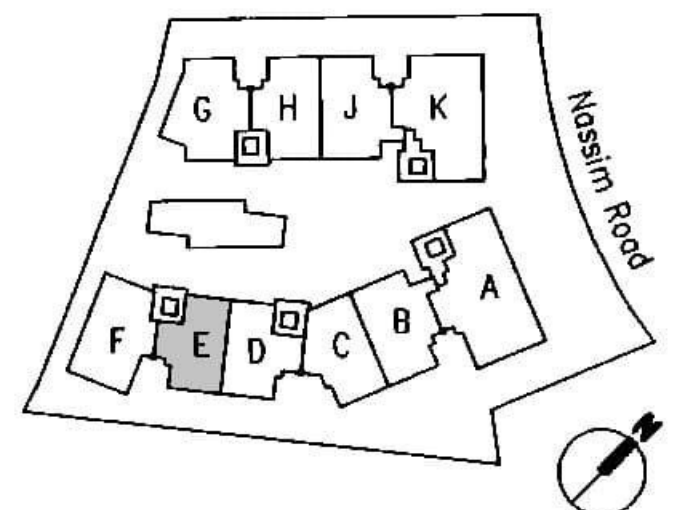

TYPE E3

APPROXIMATE STRATA AREA

E3 1,841 SQ FT / 171 SQ M

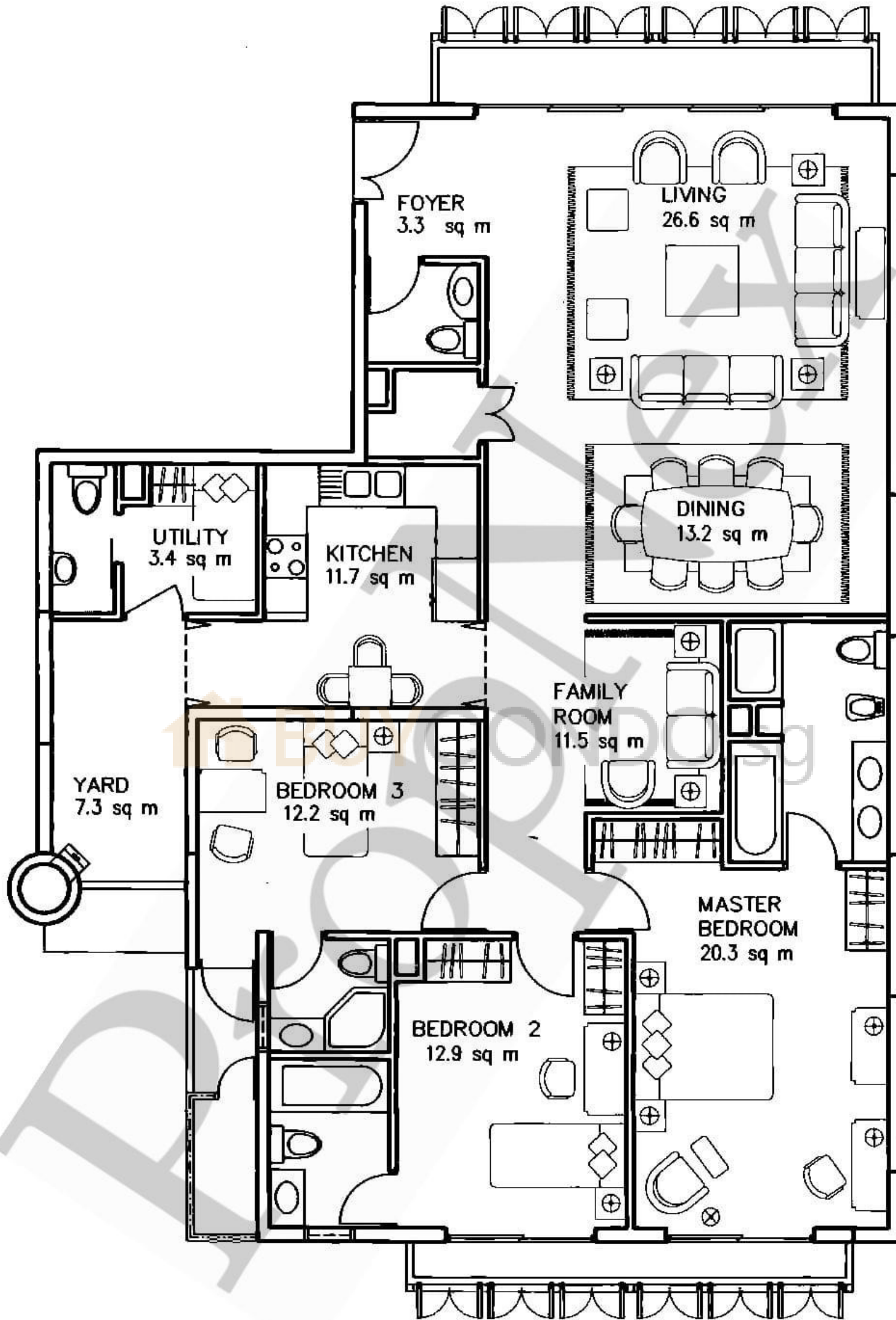

E

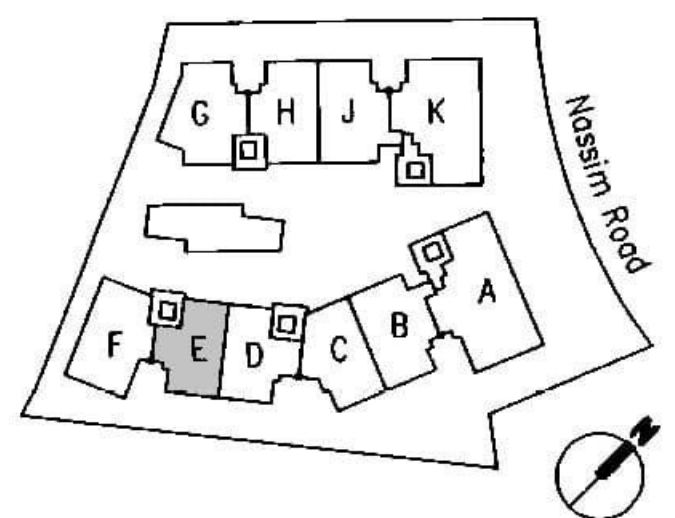

TYPE E4 PENTHOUSE WITH LOFT

APPROXIMATE STRATA AREA – 2,713 SQ FT / 252 SQ M

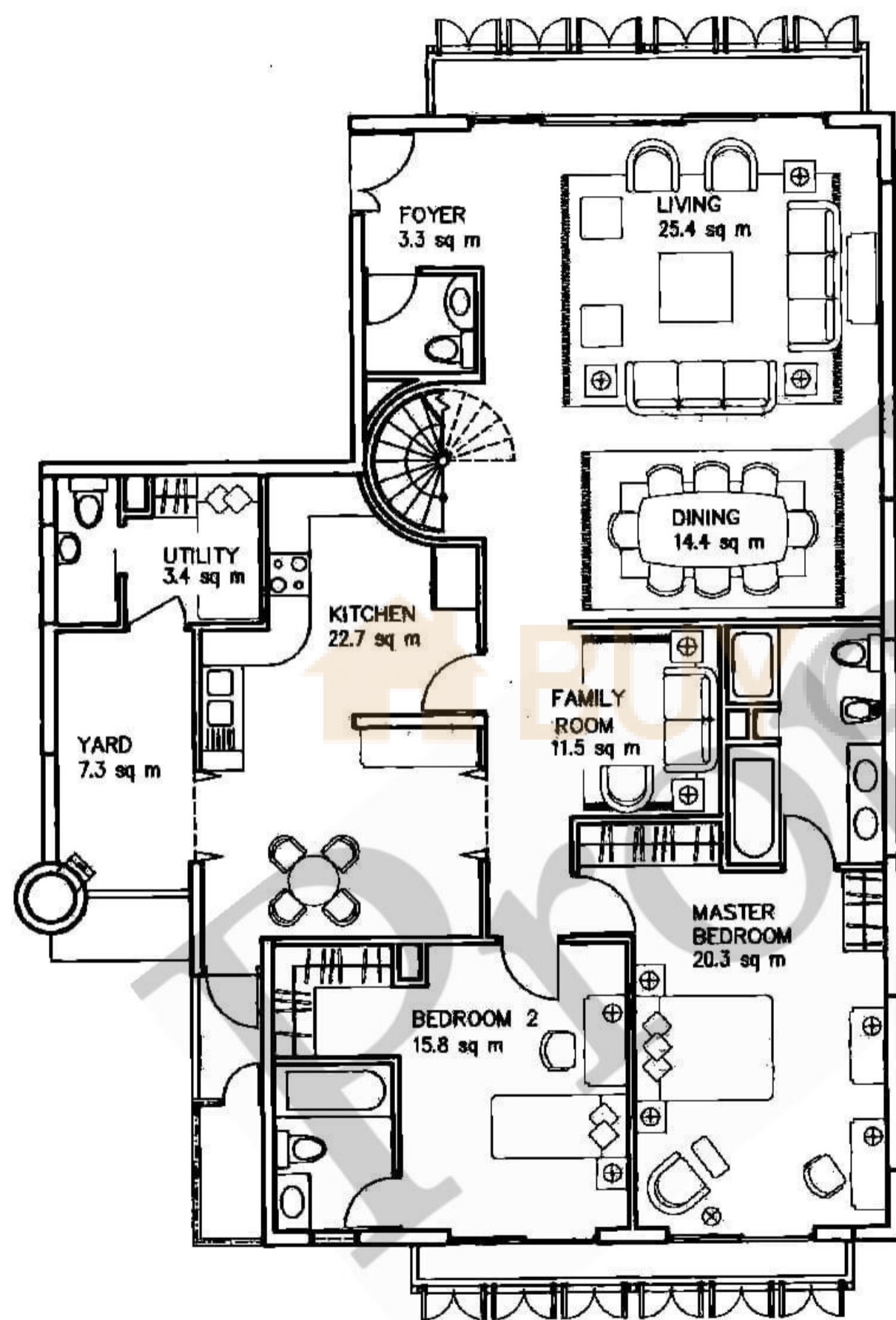

4TH STOREY

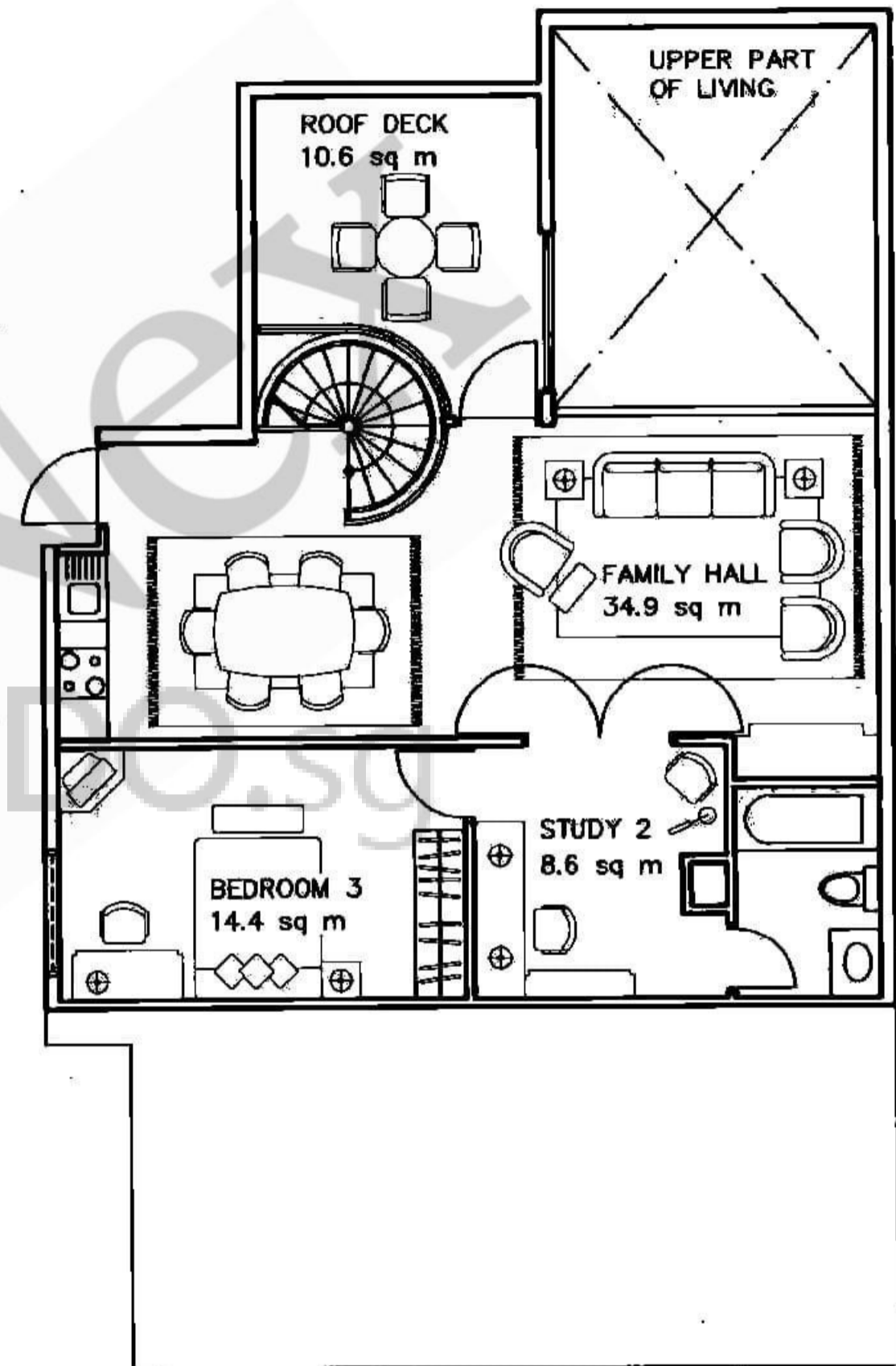

LOFT

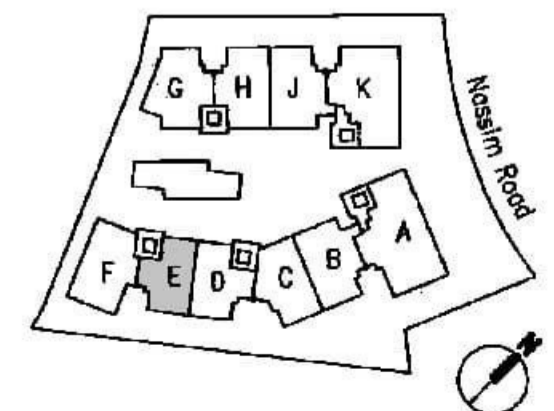

E4

TYPE J4 PENTHOUSE WITH LOFT

APPROXIMATE STRATA AREA - 3,154 SQ FT / 293 SQ M

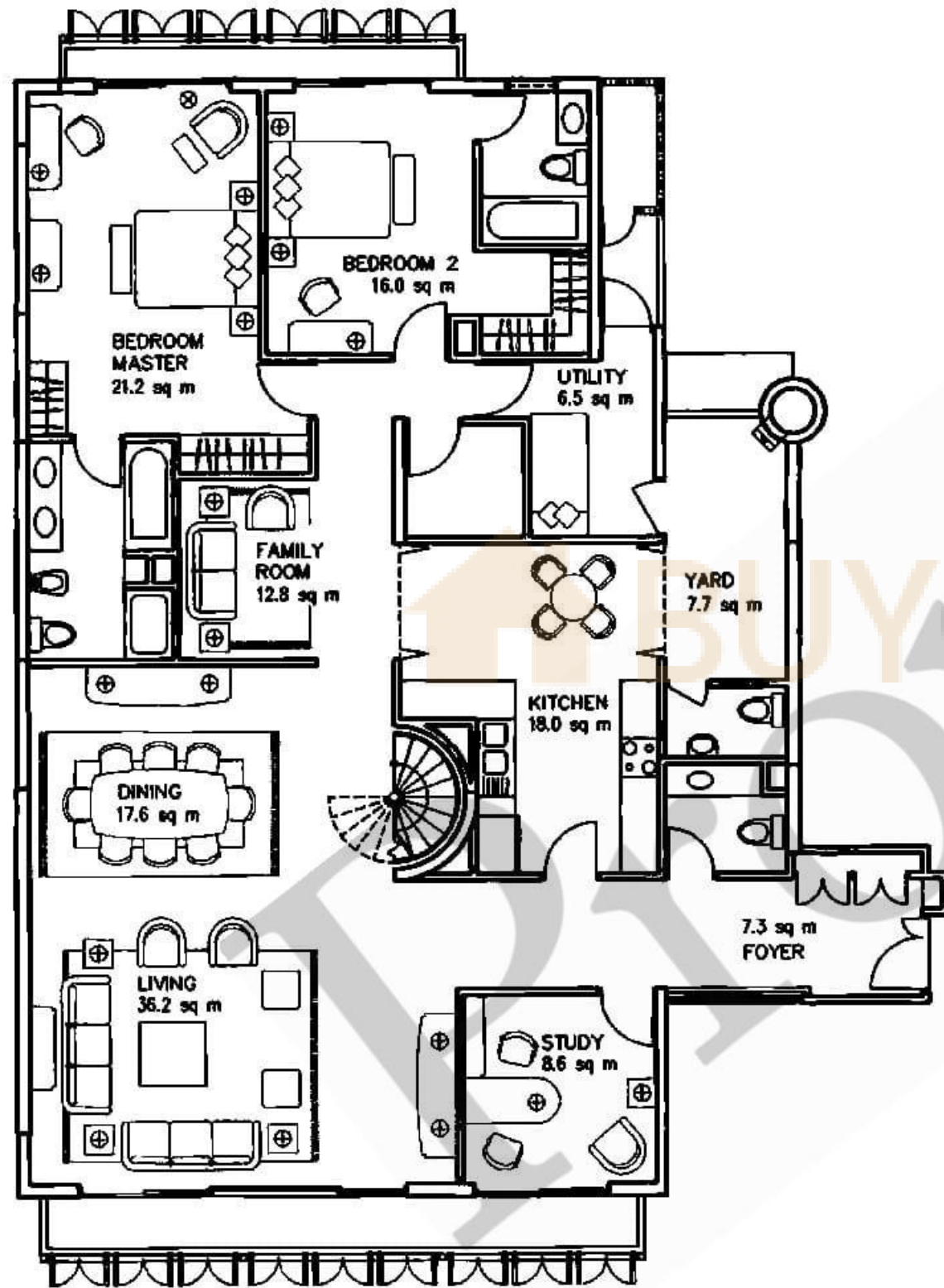

4TH STOREY

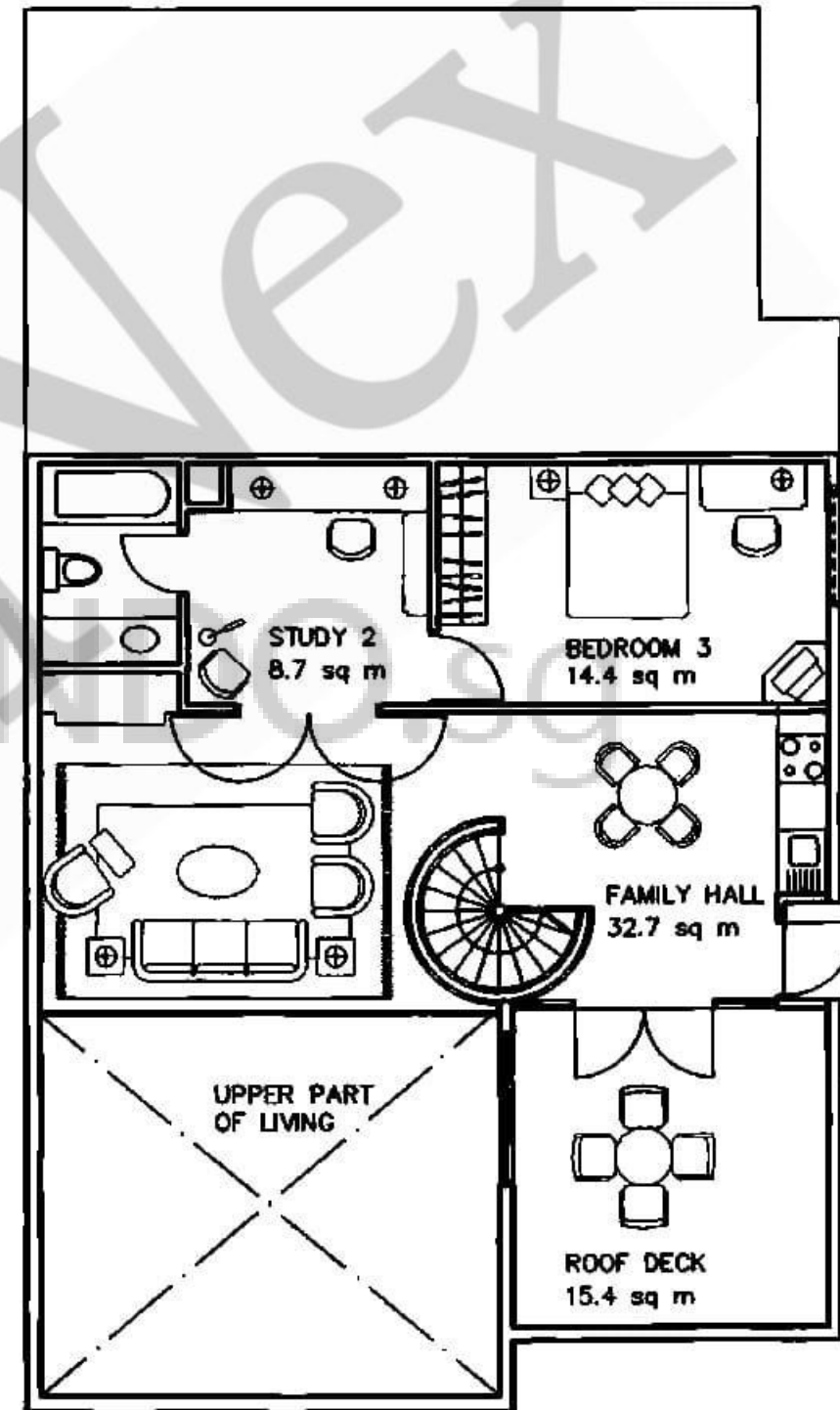

LOFT

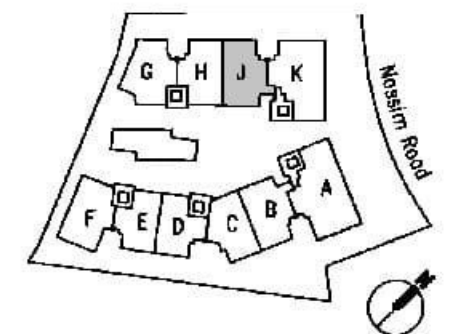

TYPE A1

APPROXIMATE STRATA AREA

A1 3,466 SQ FT / 322 SQ M

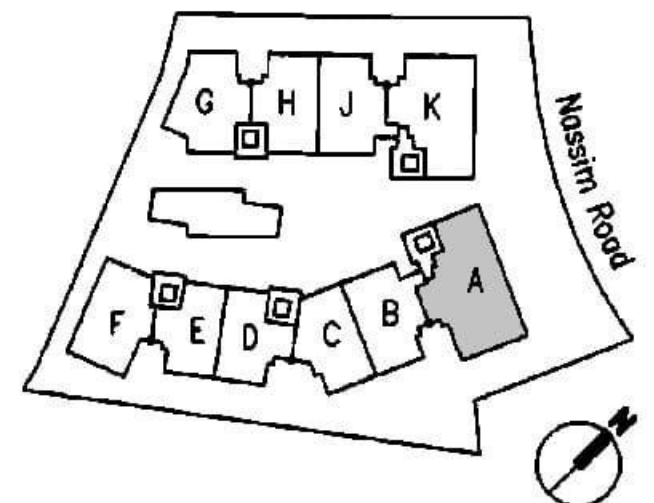
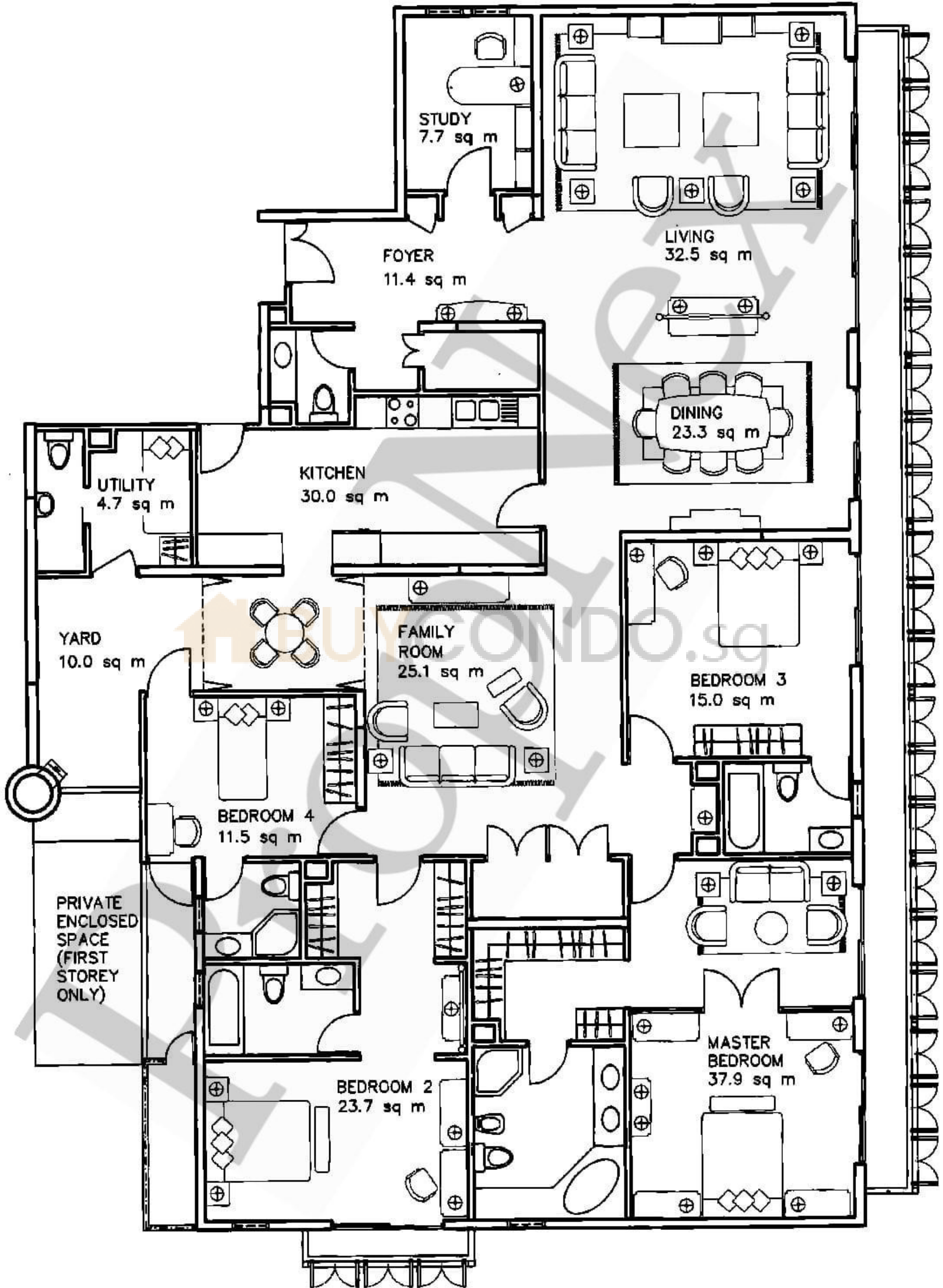

TYPE A2

APPROXIMATE STRATA AREA

A2 3,380 SQ FT / 314 SQ M

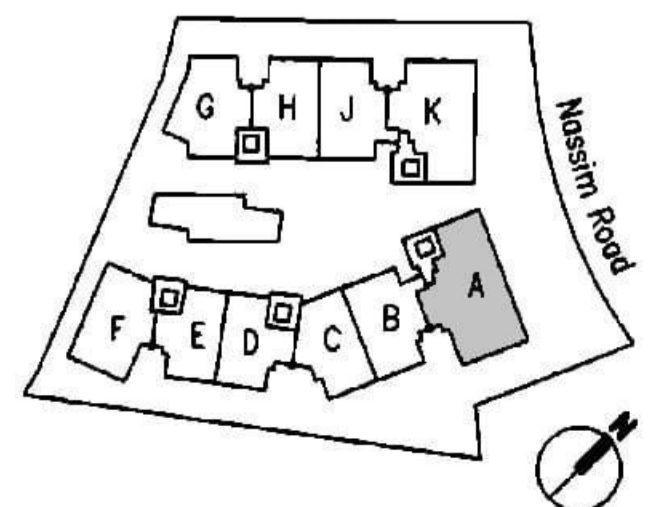
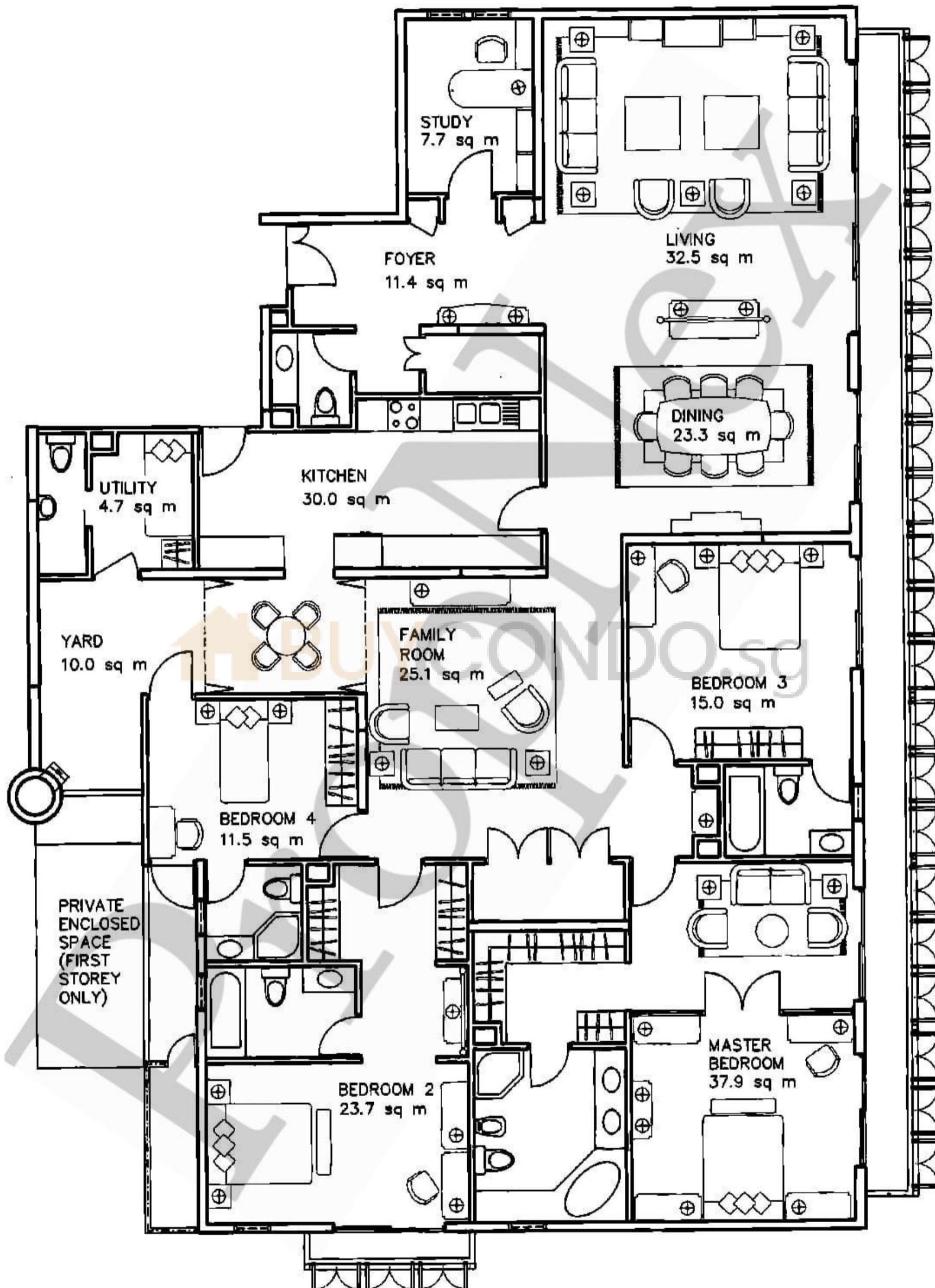

TYPE A3

APPROXIMATE STRATA AREA

A3 3,509 SQ FT / 326 SQ M

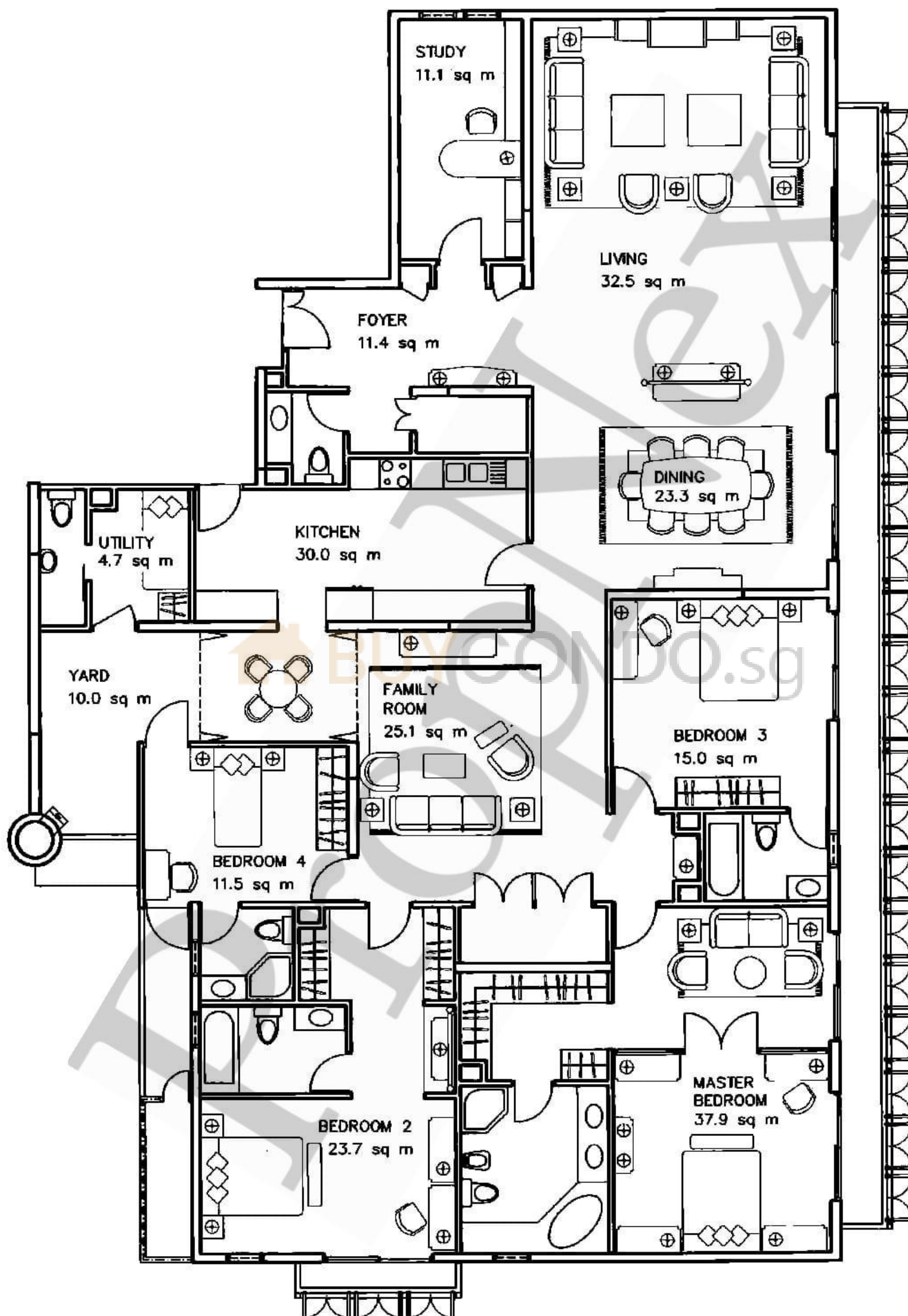

A3

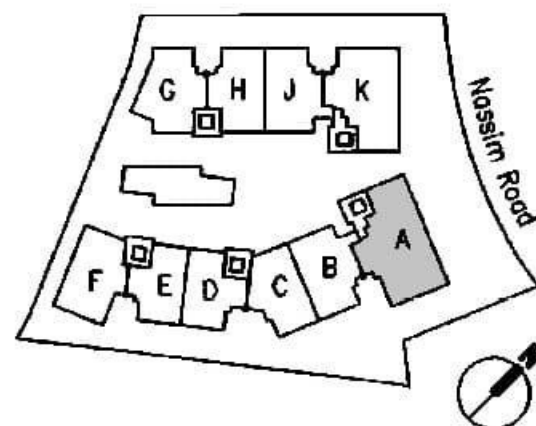

TYPE A4 PENTHOUSE WITH LOFT

APPROXIMATE STRATA AREA – 5,038 SQ FT / 468 SQ M

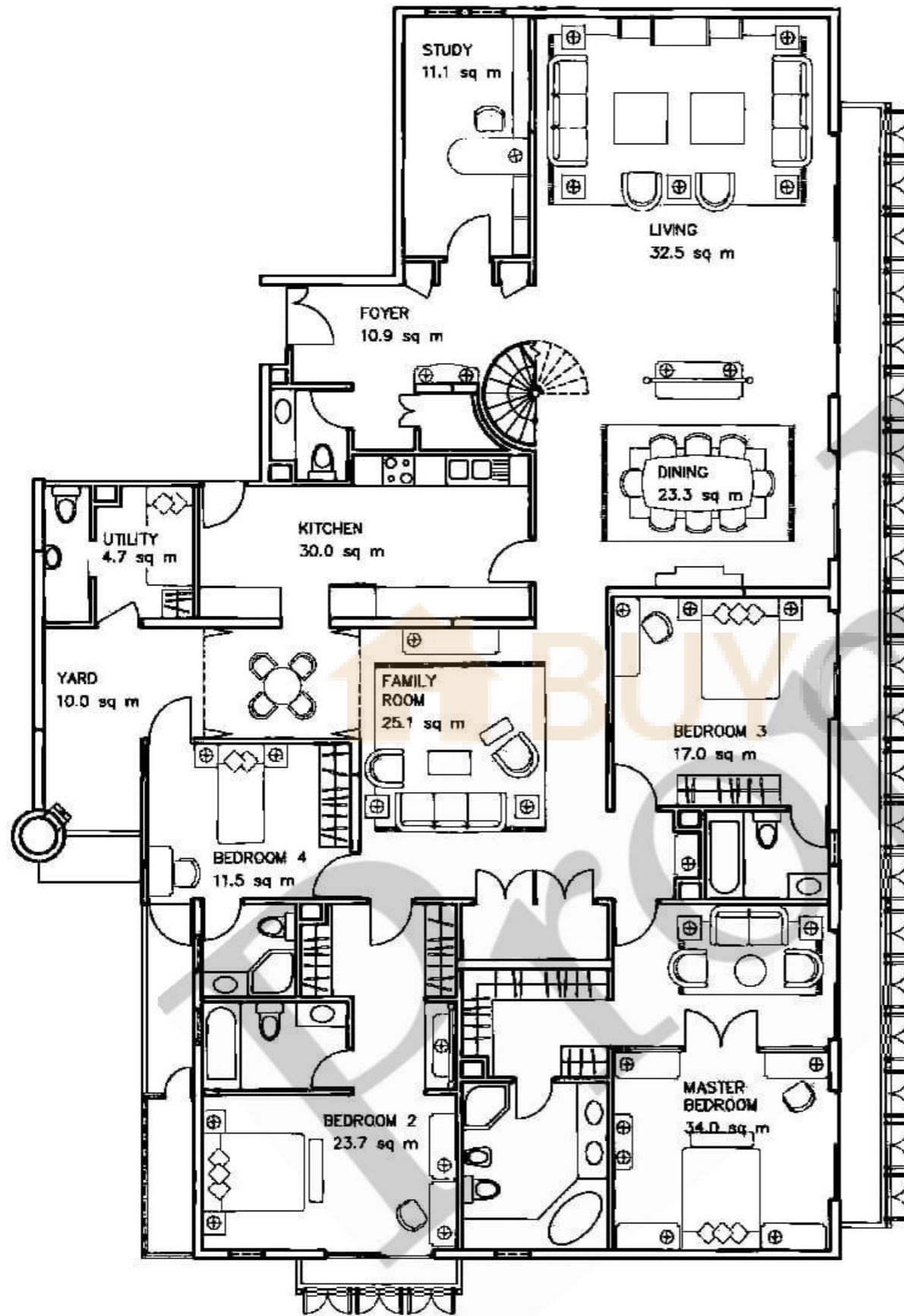

4TH STOREY

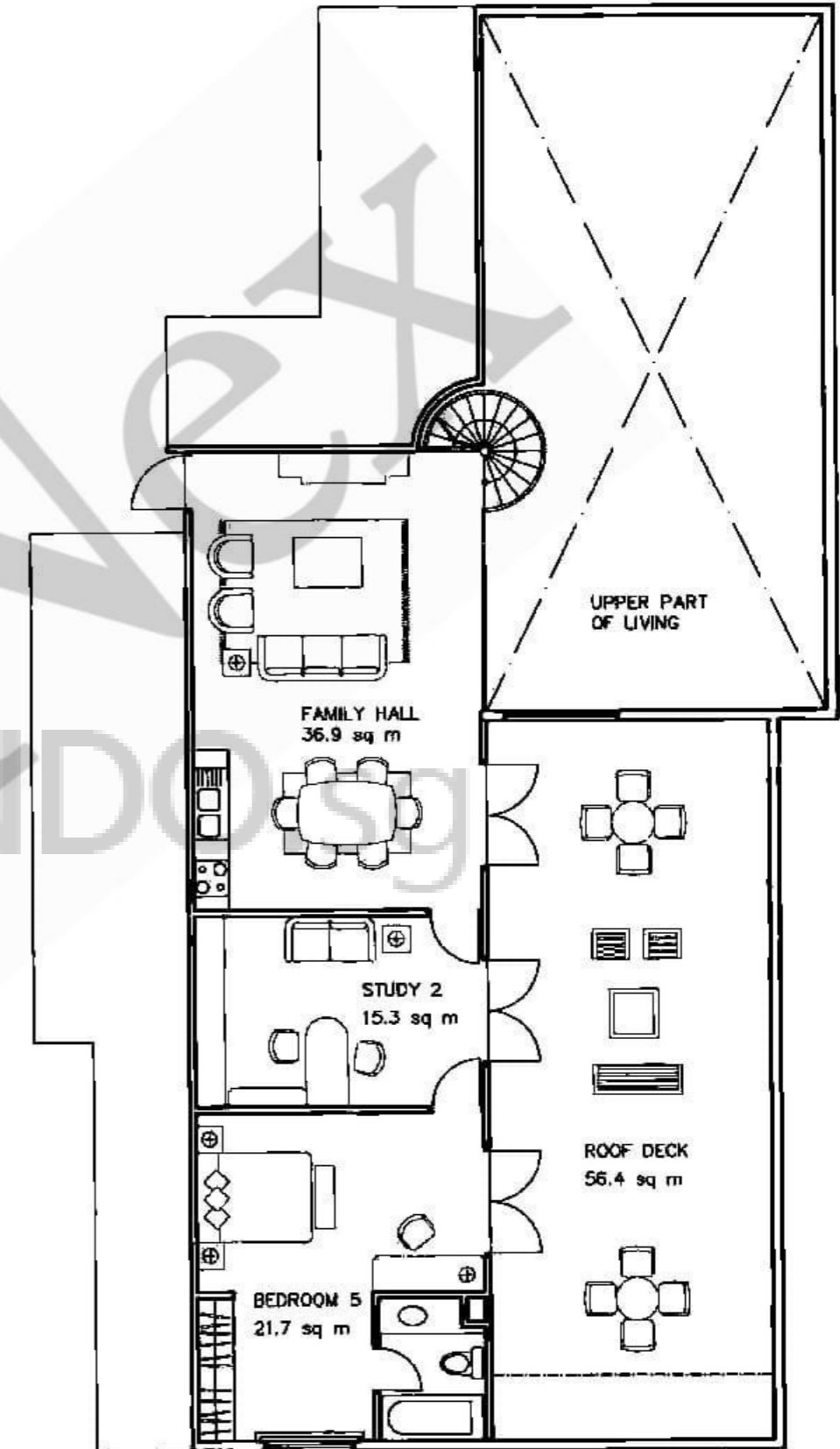

LOFT

A4

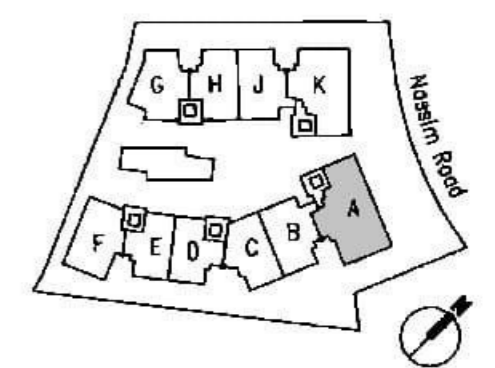

TYPE B1

APPROXIMATE STRATA AREA

B1 2,347 SQ FT / 218 SQ M

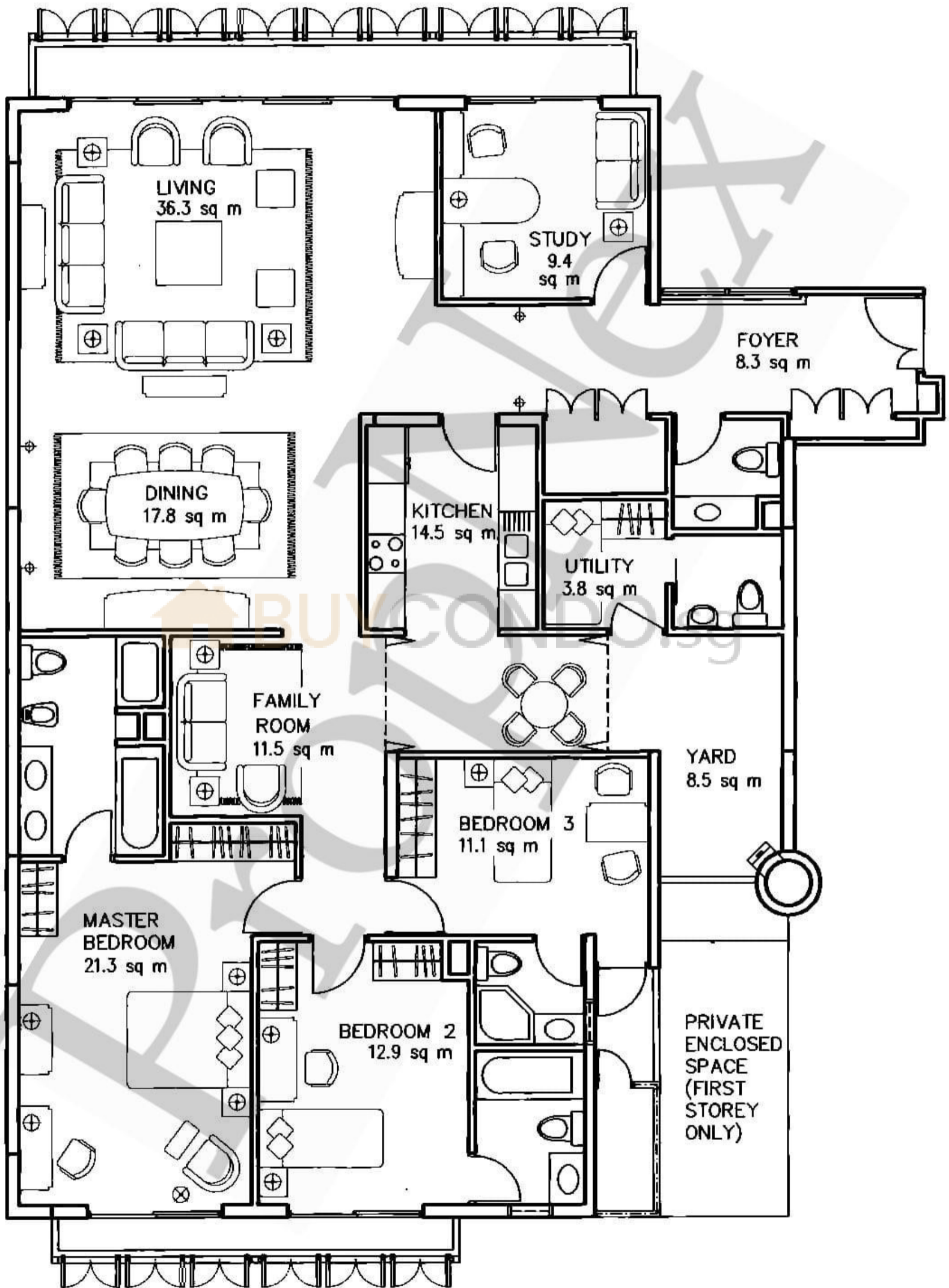

B

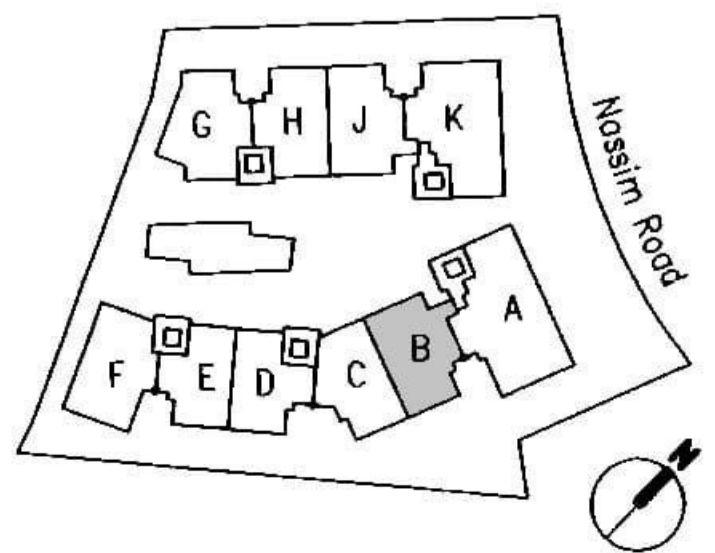

TYPE B2

APPROXIMATE STRATA AREA

B2 2,260 SQ FT / 210 SQ M

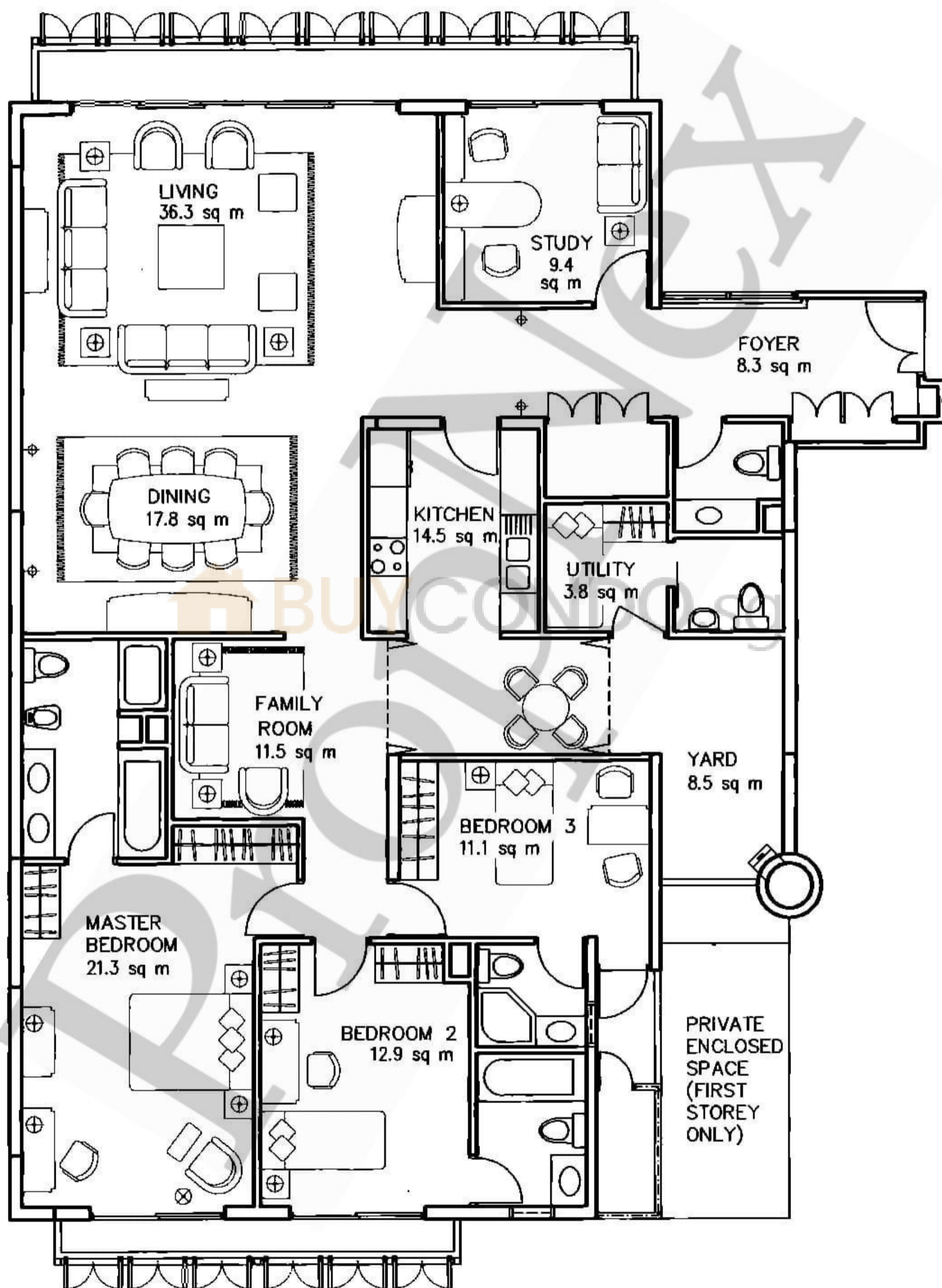

B

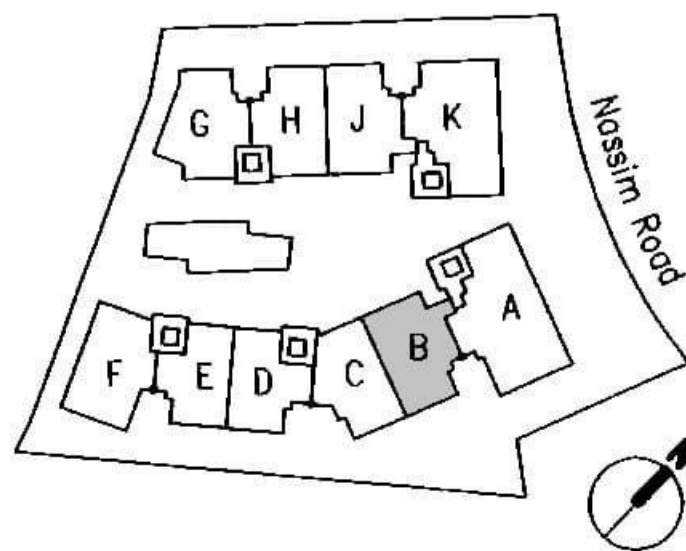

TYPE B3

APPROXIMATE STRATA AREA

B3 2,260 SQ FT / 210 SQ M

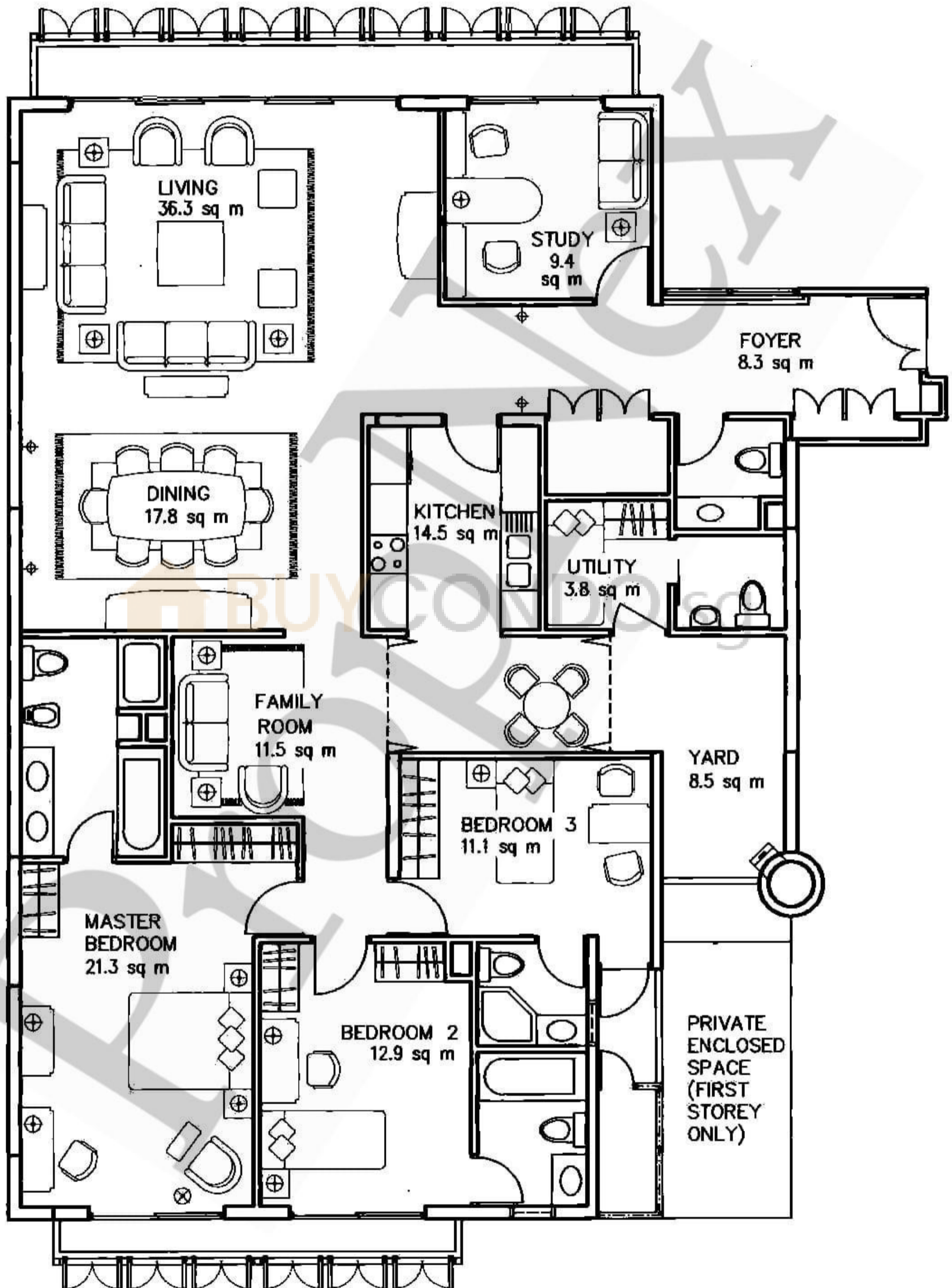

B

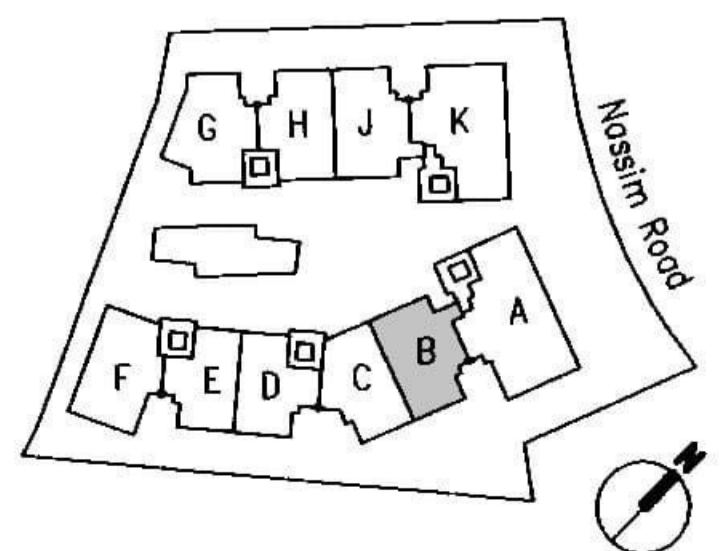

TYPE C1

APPROXIMATE STRATA AREA

C1 2,250 SQ FT / 209 SQ M

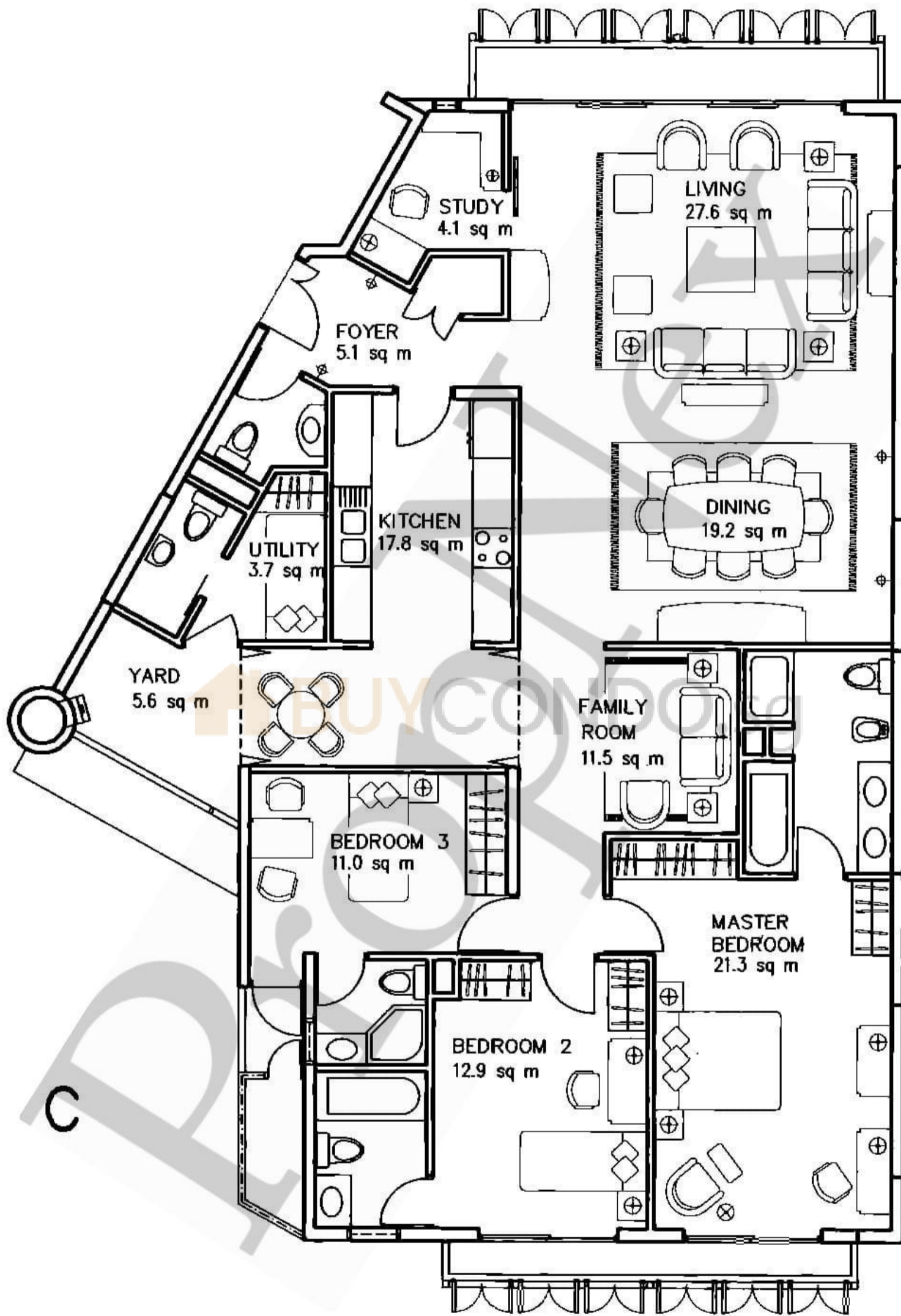

C

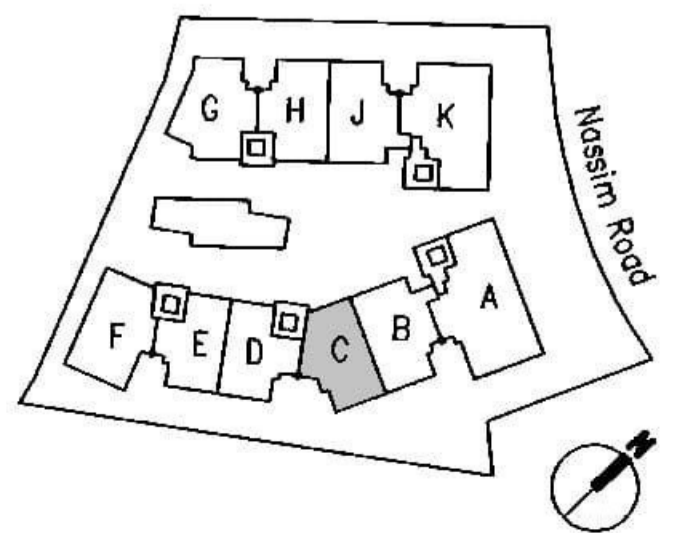

TYPE C2

APPROXIMATE STRATA AREA

C2 2,034 SQ FT / 189 SQ M

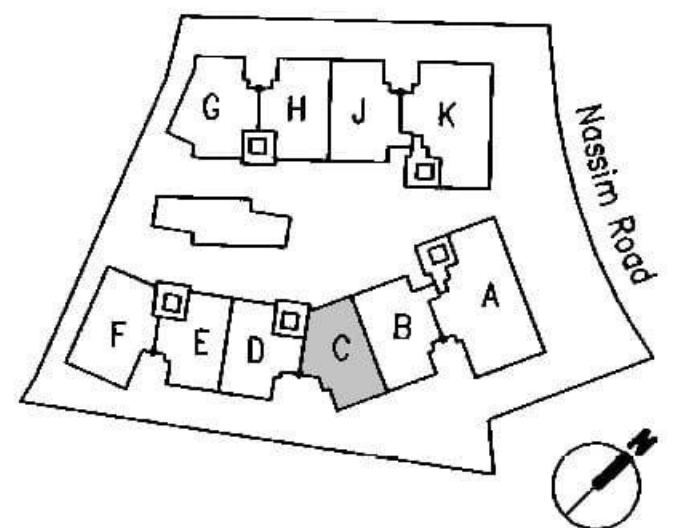
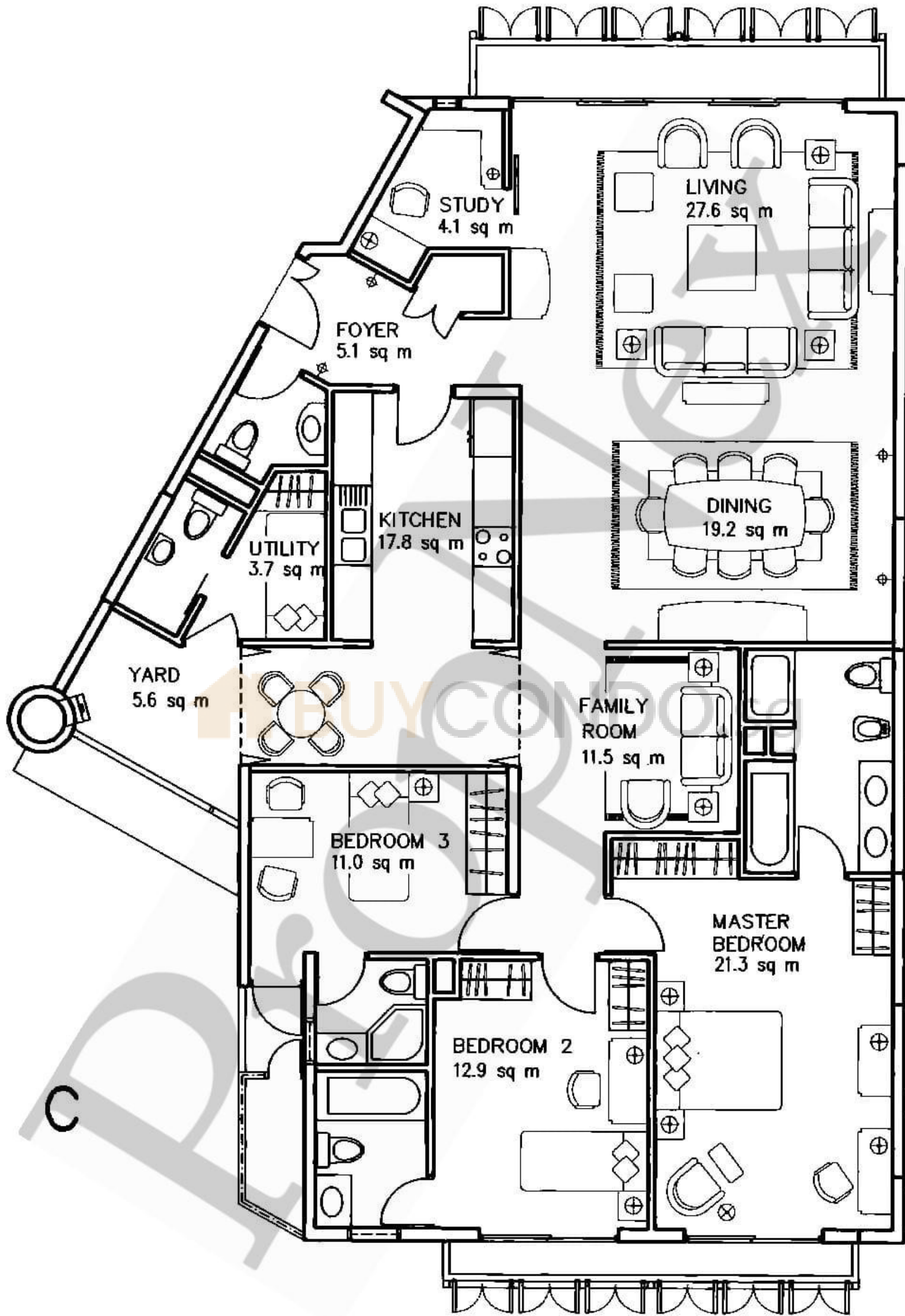

TYPE C3

APPROXIMATE STRATA AREA

C3 2,034 SQ FT / 189 SQ M

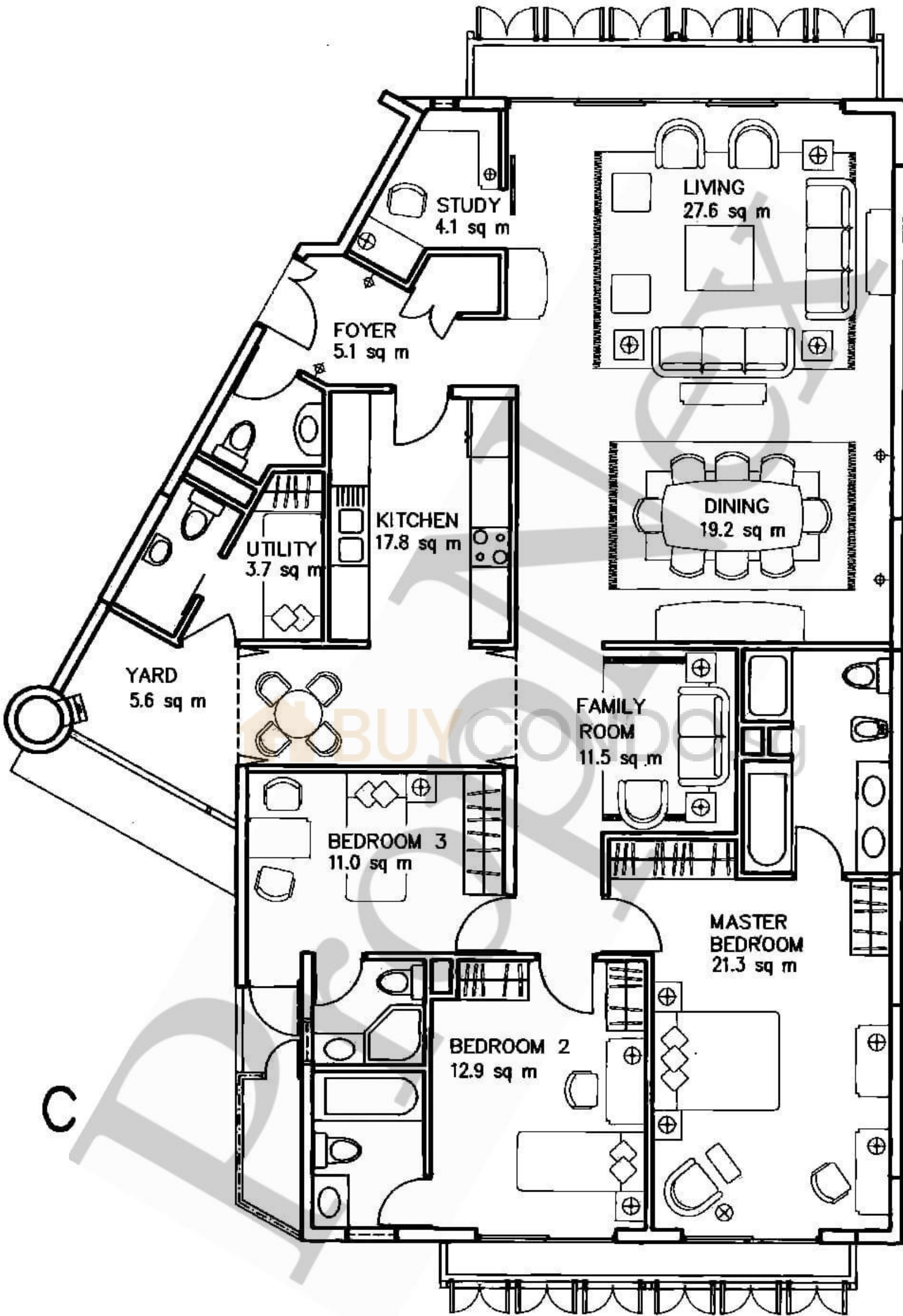

C

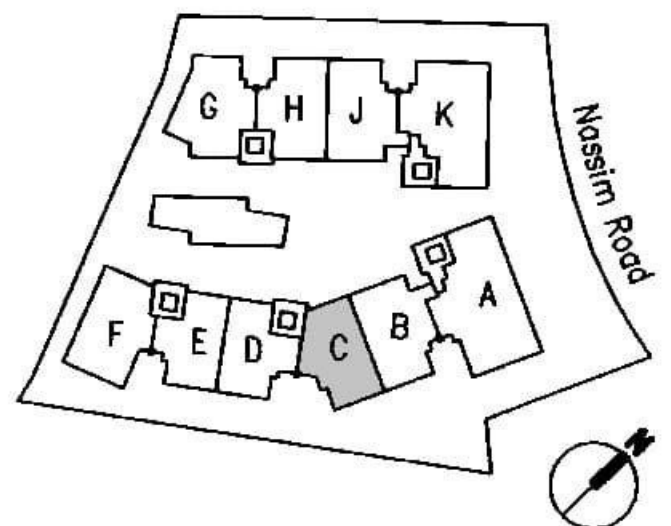

TYPE F2

APPROXIMATE STRATA AREA

F2 2,153 SQ FT / 200 SQ M

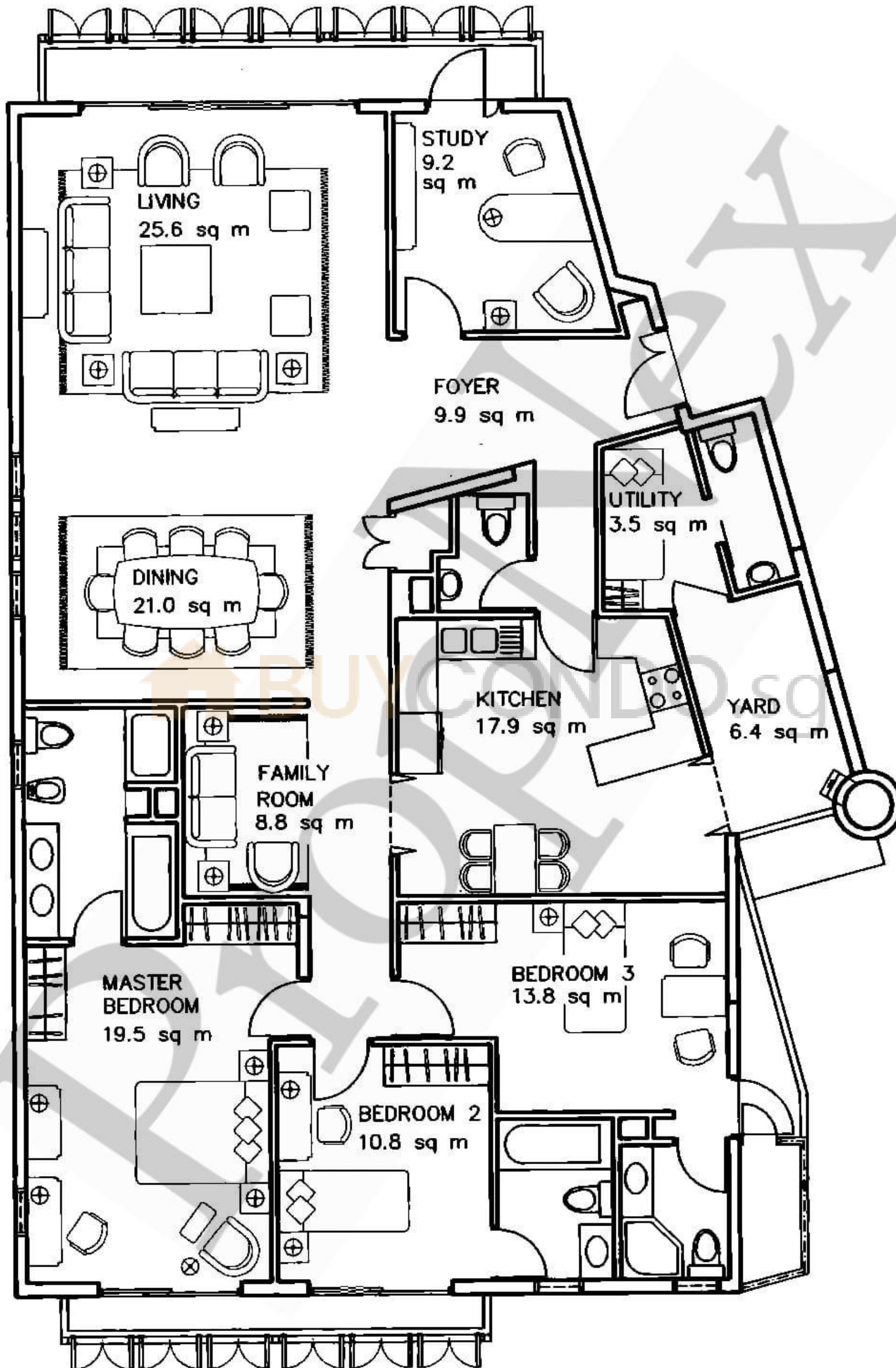

F

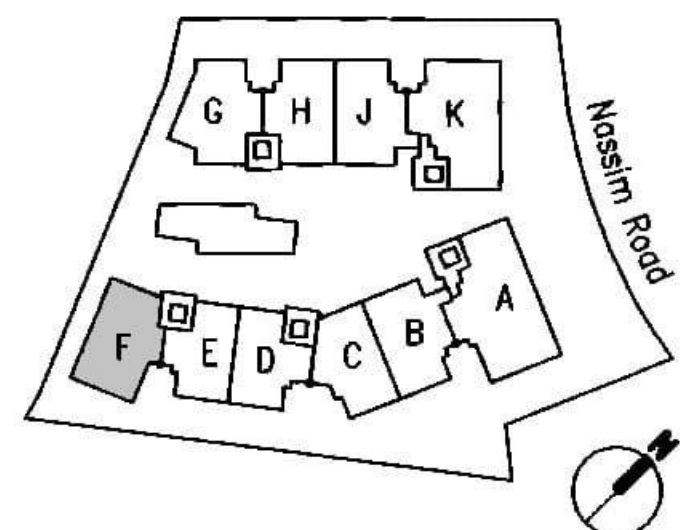

TYPE F3

APPROXIMATE STRATA AREA

F3 2,153 SQ FT / 200 SQ M

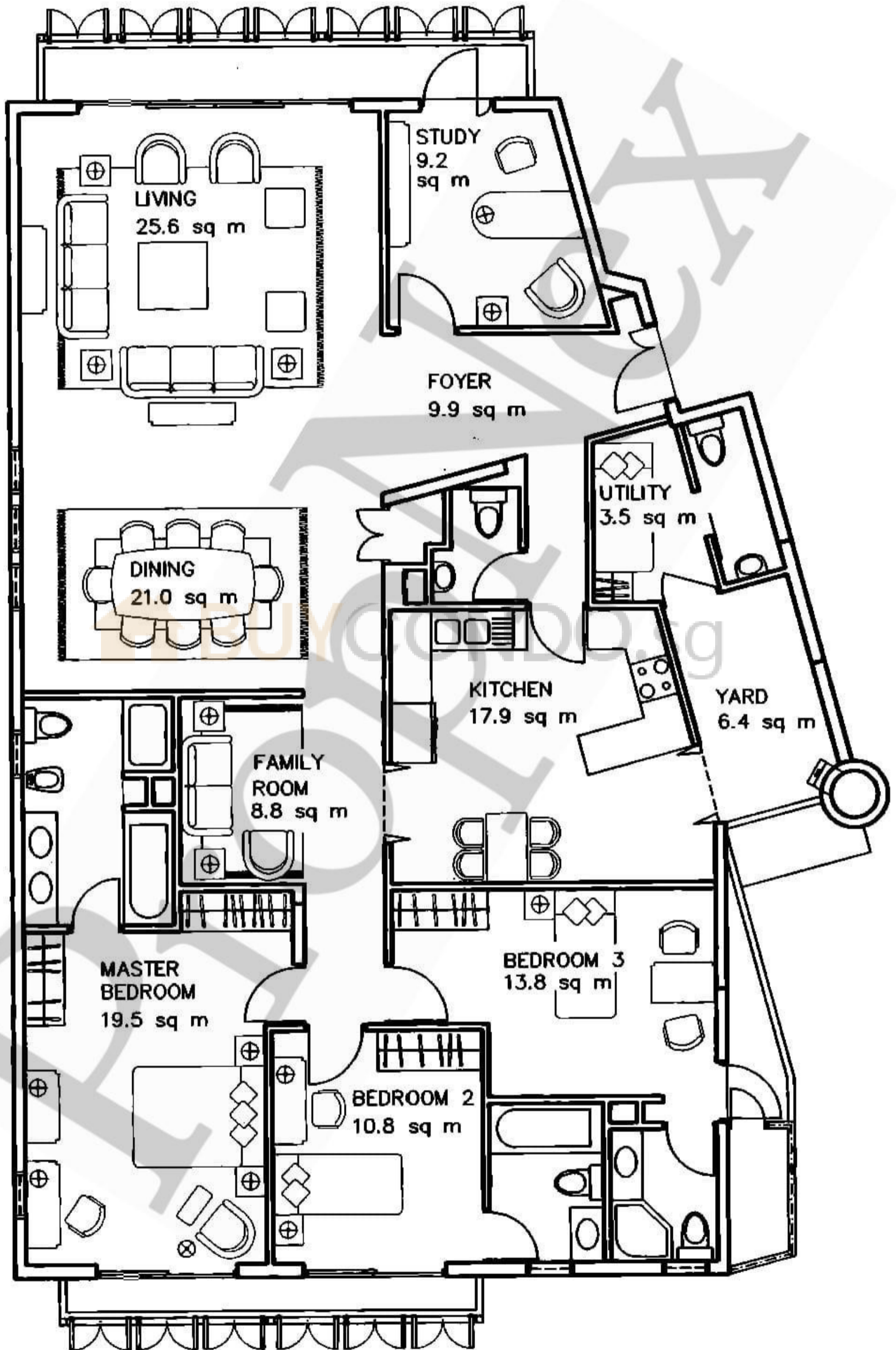

F

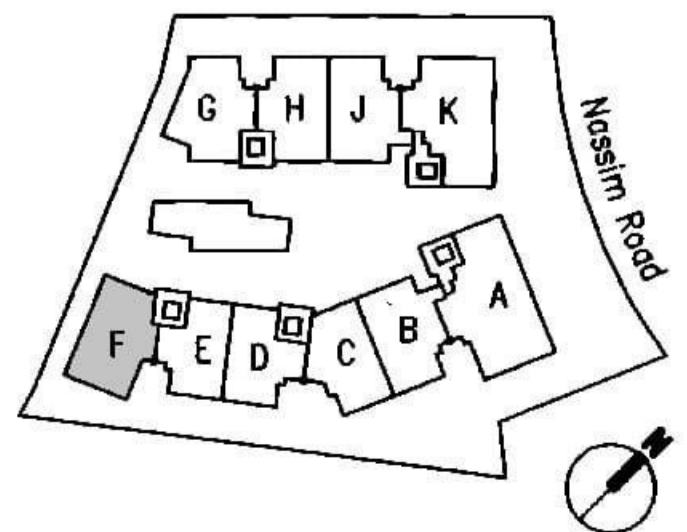

TYPE F4 PENTHOUSE WITH LOFT

APPROXIMATE STRATA AREA – 3,100 SQ FT / 288 SQ M

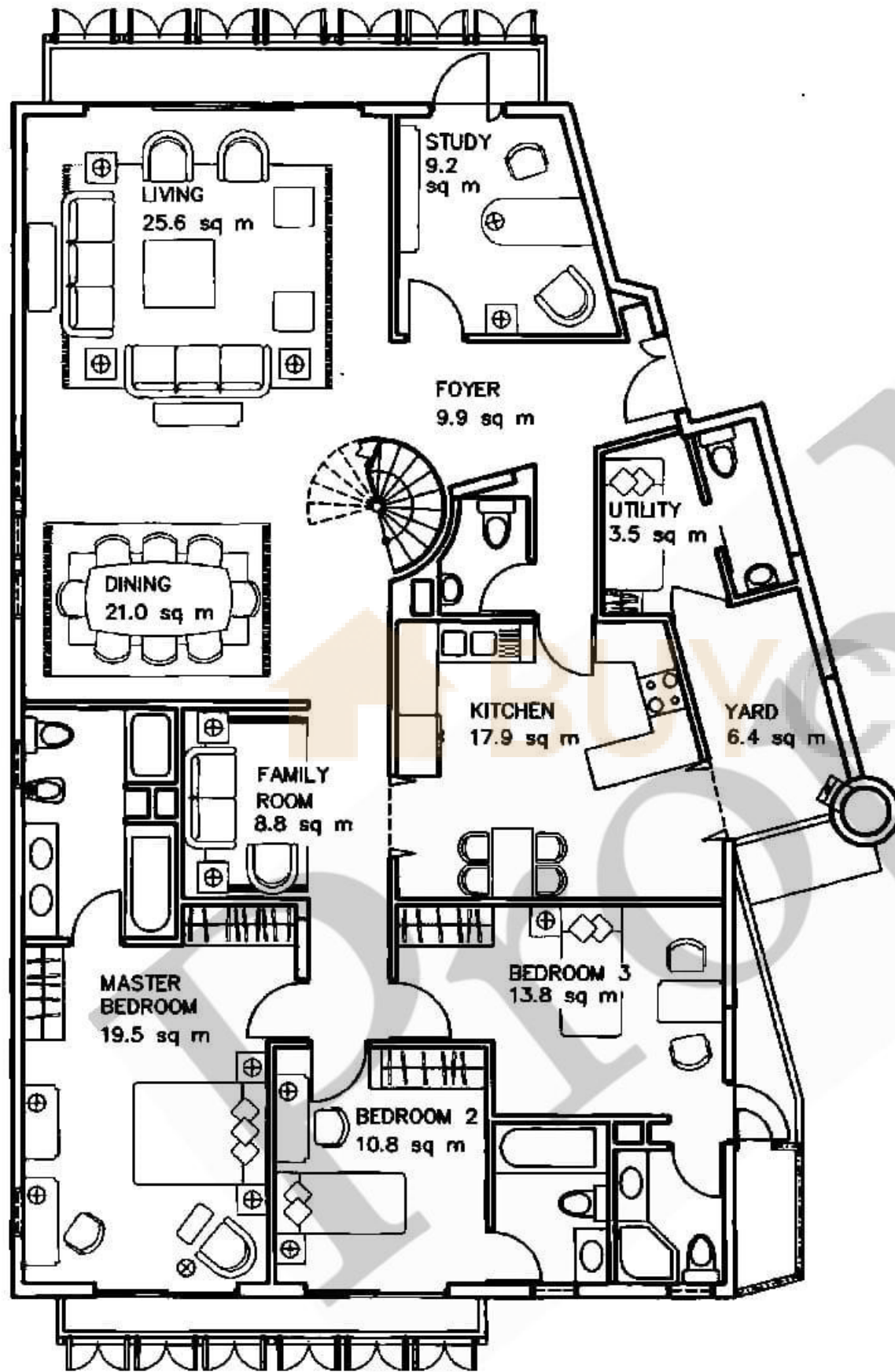

4TH STOREY

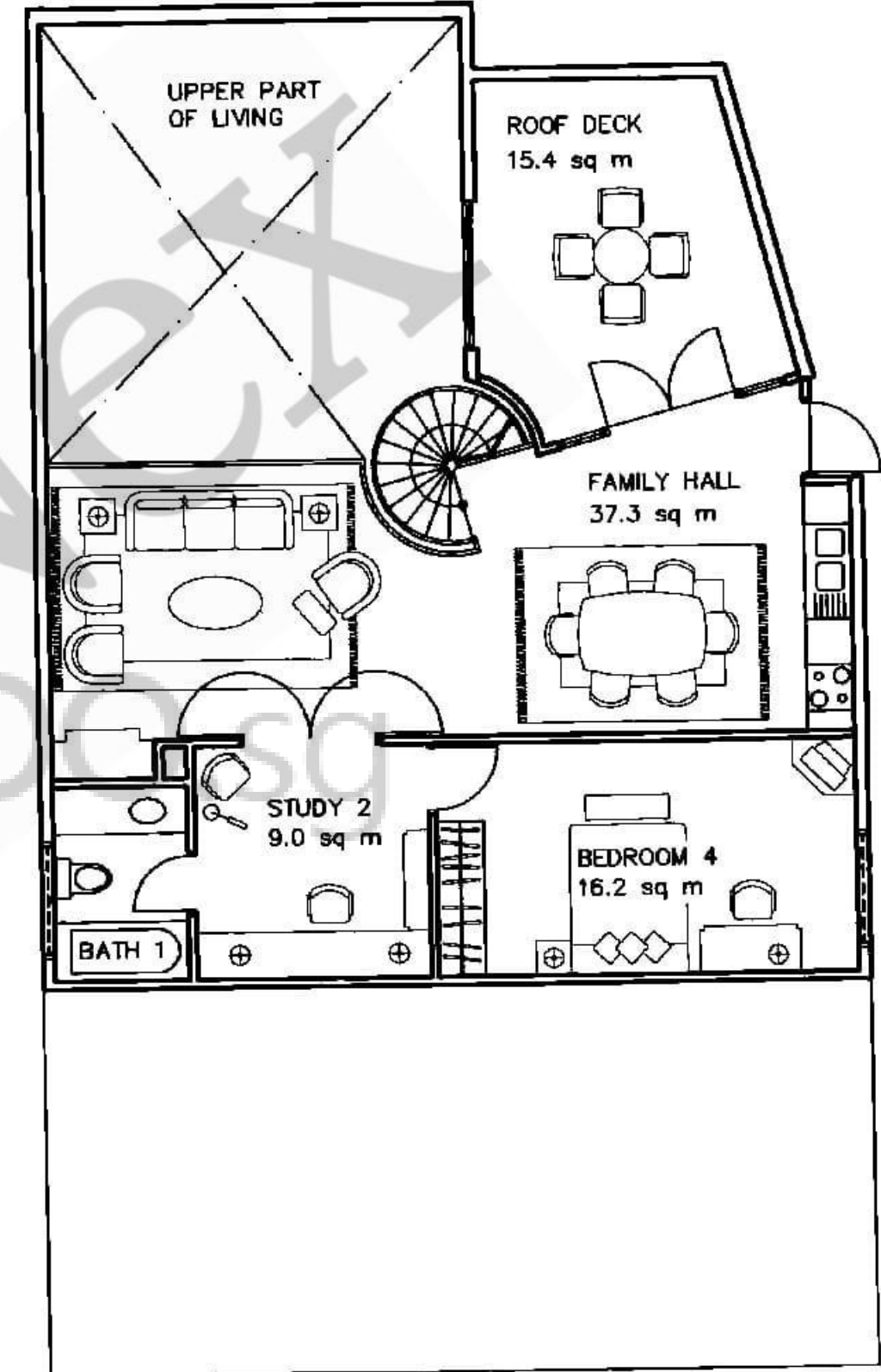

LOFT

F4

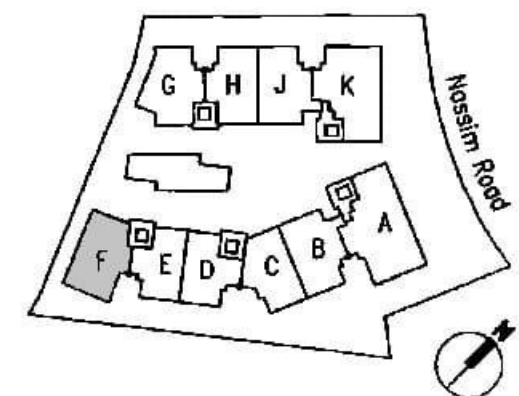

TYPE G1

APPROXIMATE STRATA AREA

G1 2,411 SQ FT / 224 SQ M

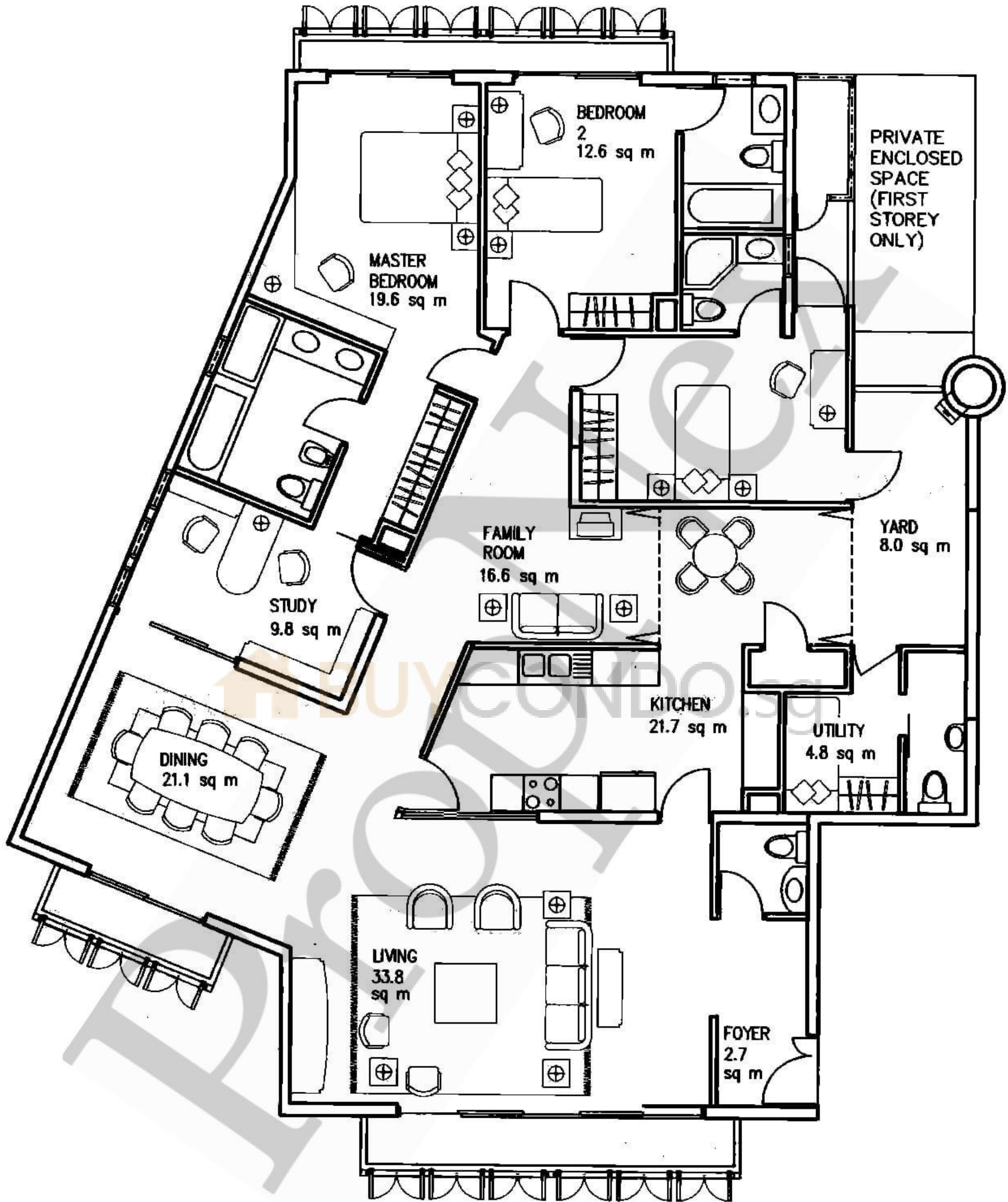

G

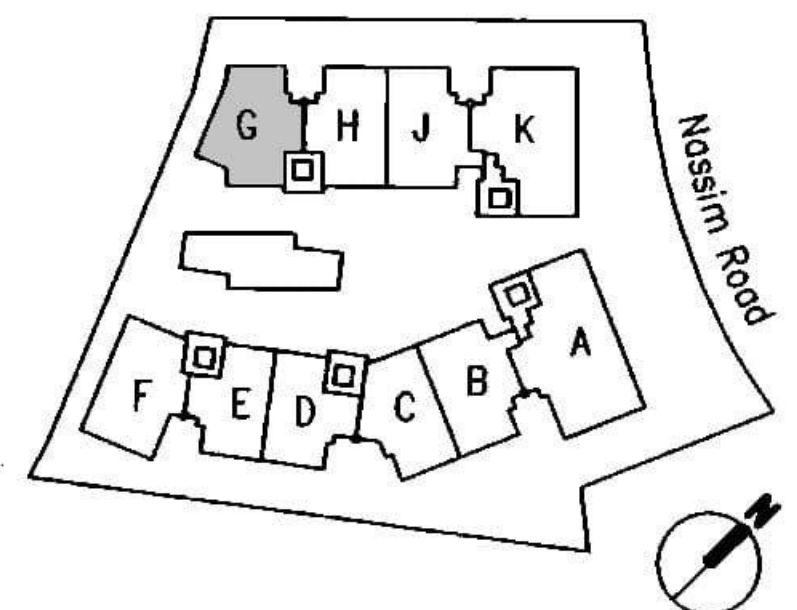

TYPE G2

APPROXIMATE STRATA AREA

G2 2,325 SQ FT / 216 SQ M

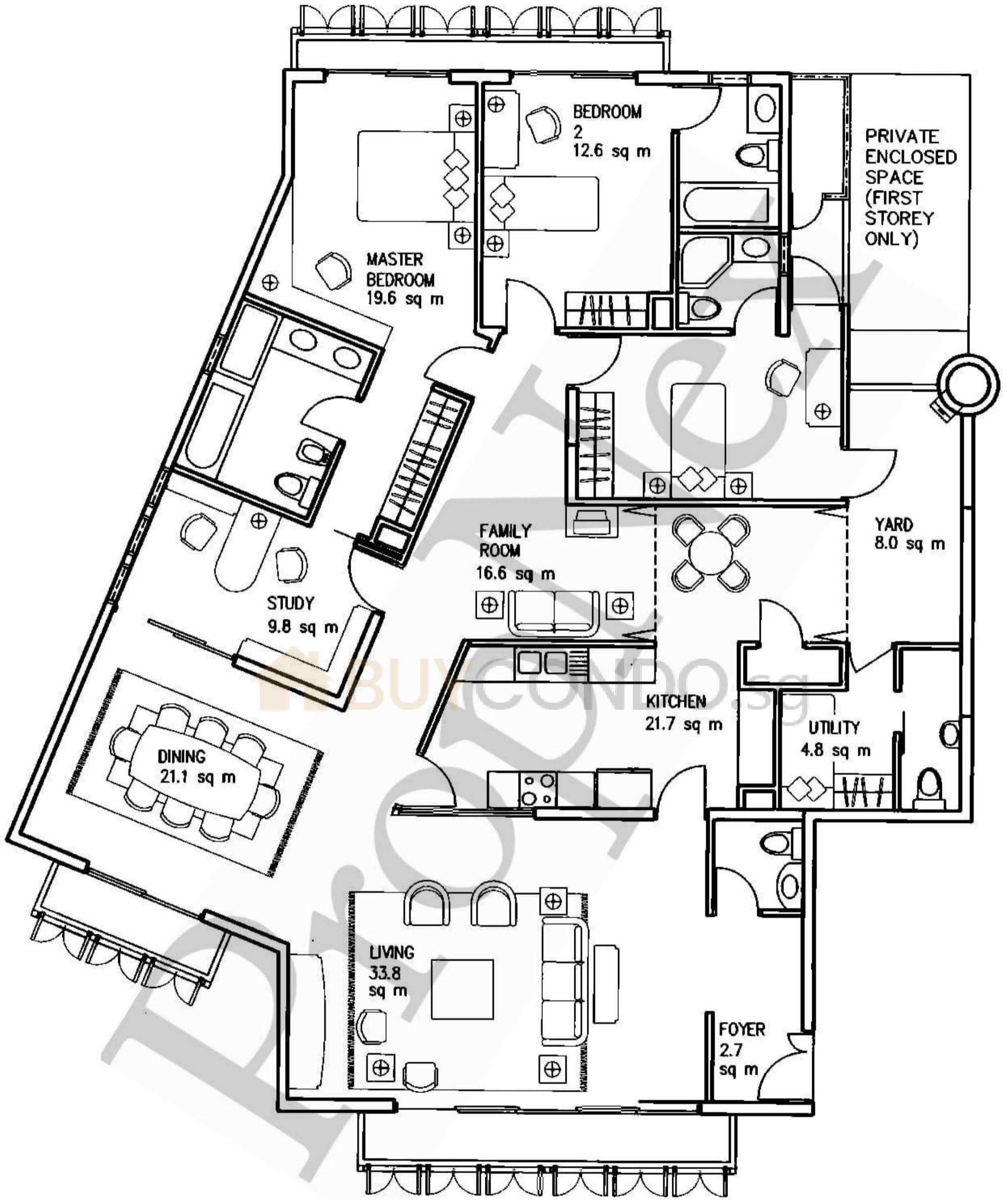

G

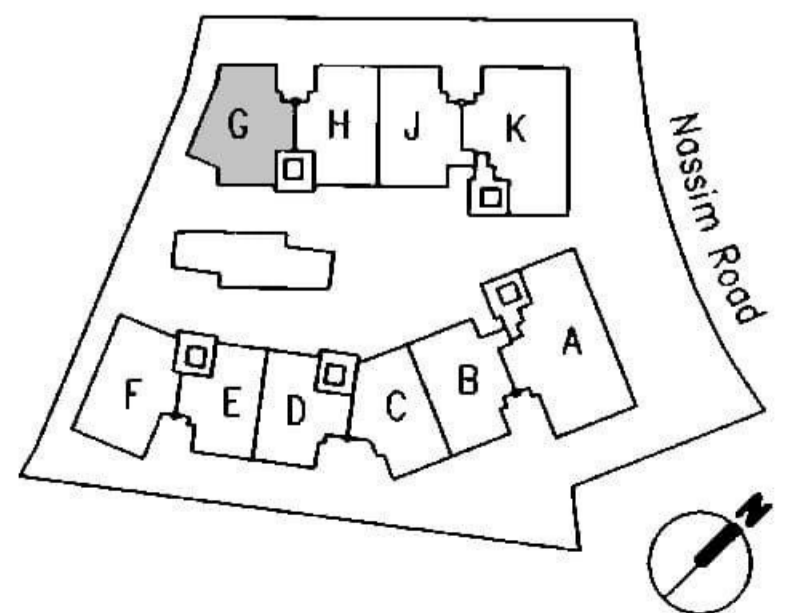

TYPE G3

APPROXIMATE STRATA AREA

G3 2,325 SQ FT / 216 SQ M

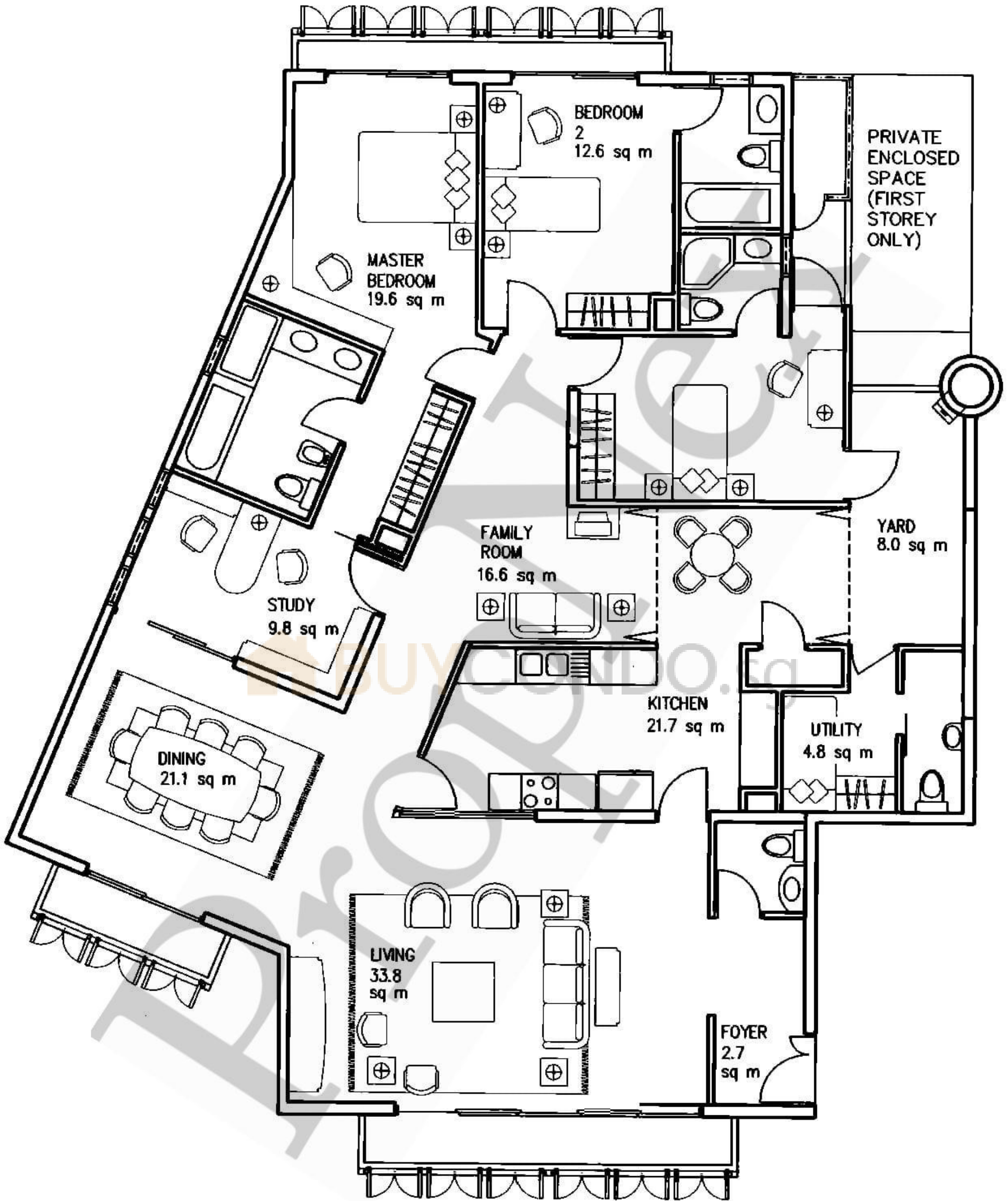

G

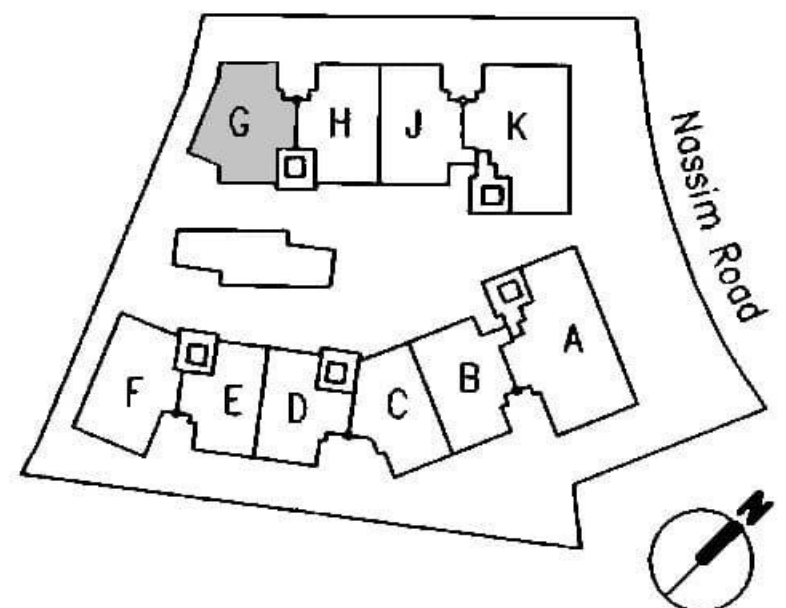

TYPE G4 PENTHOUSE WITH LOFT

APPROXIMATE STRATA AREA – 3,132 SQ FT / 291 SQ M

G4

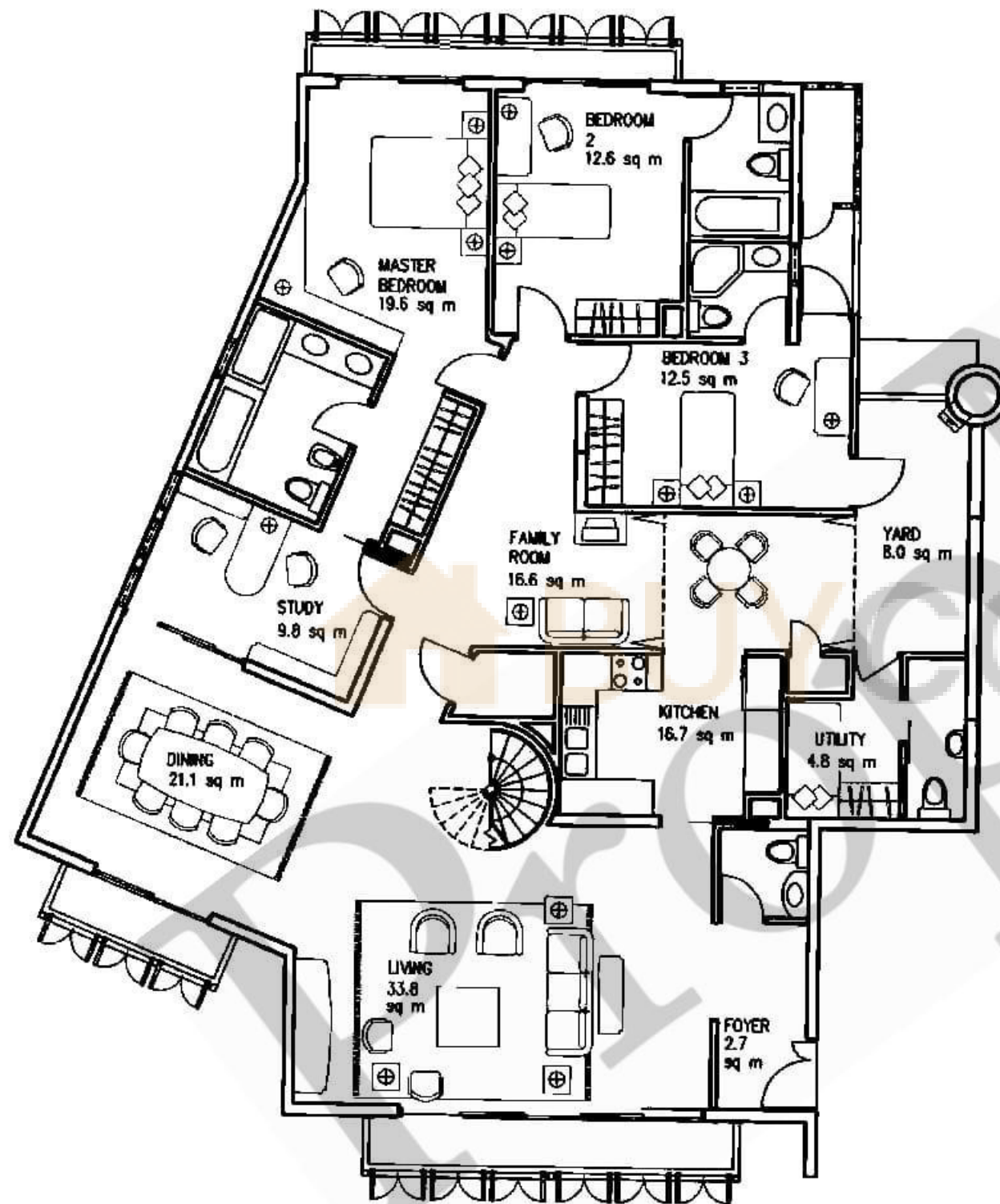

4TH STOREY

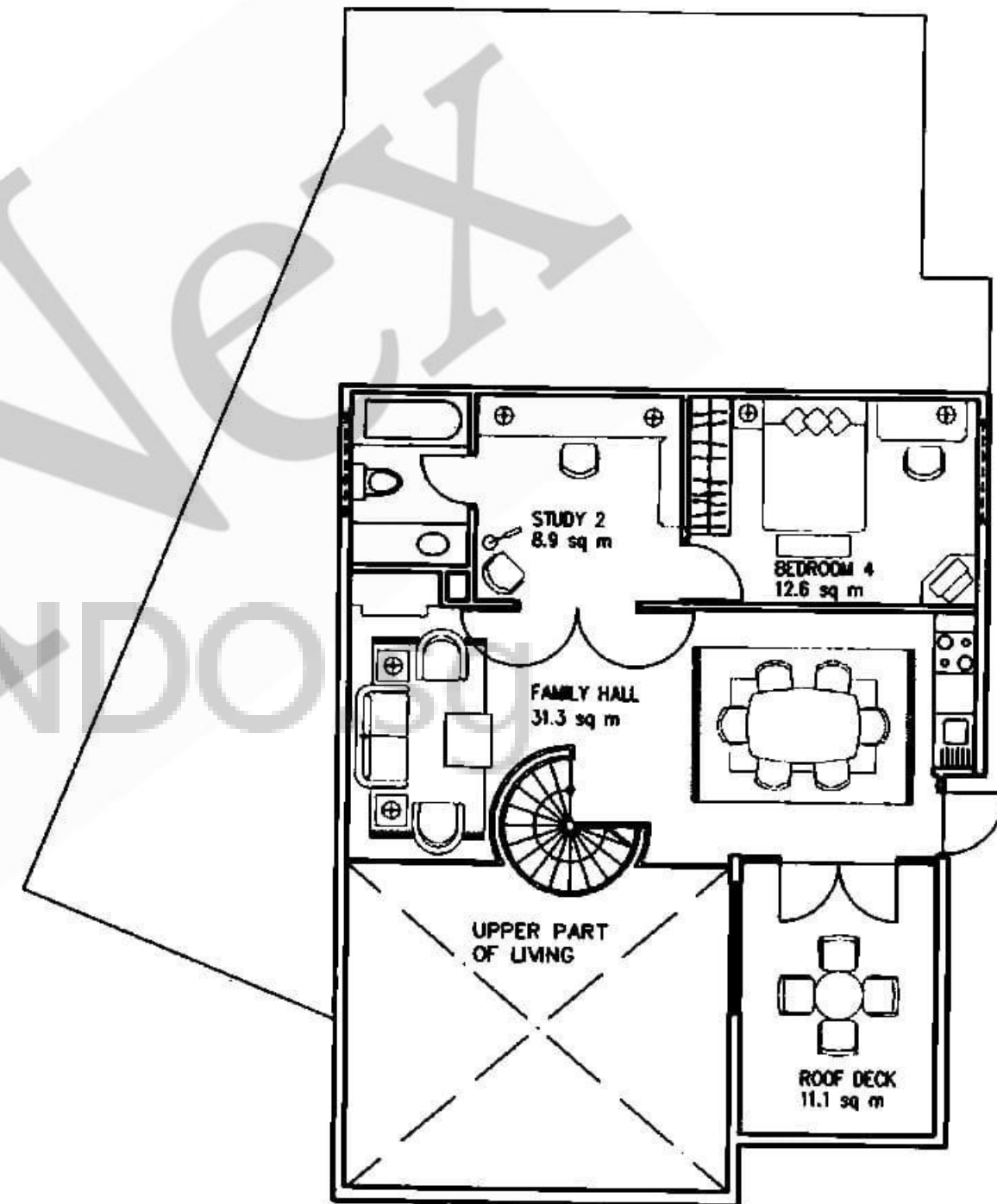

LOFT

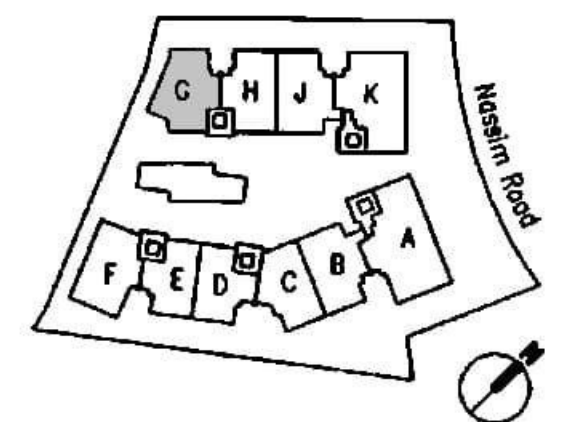

TYPE H1

APPROXIMATE STRATA AREA

H1 2,196 SQ FT / 204 SQ M

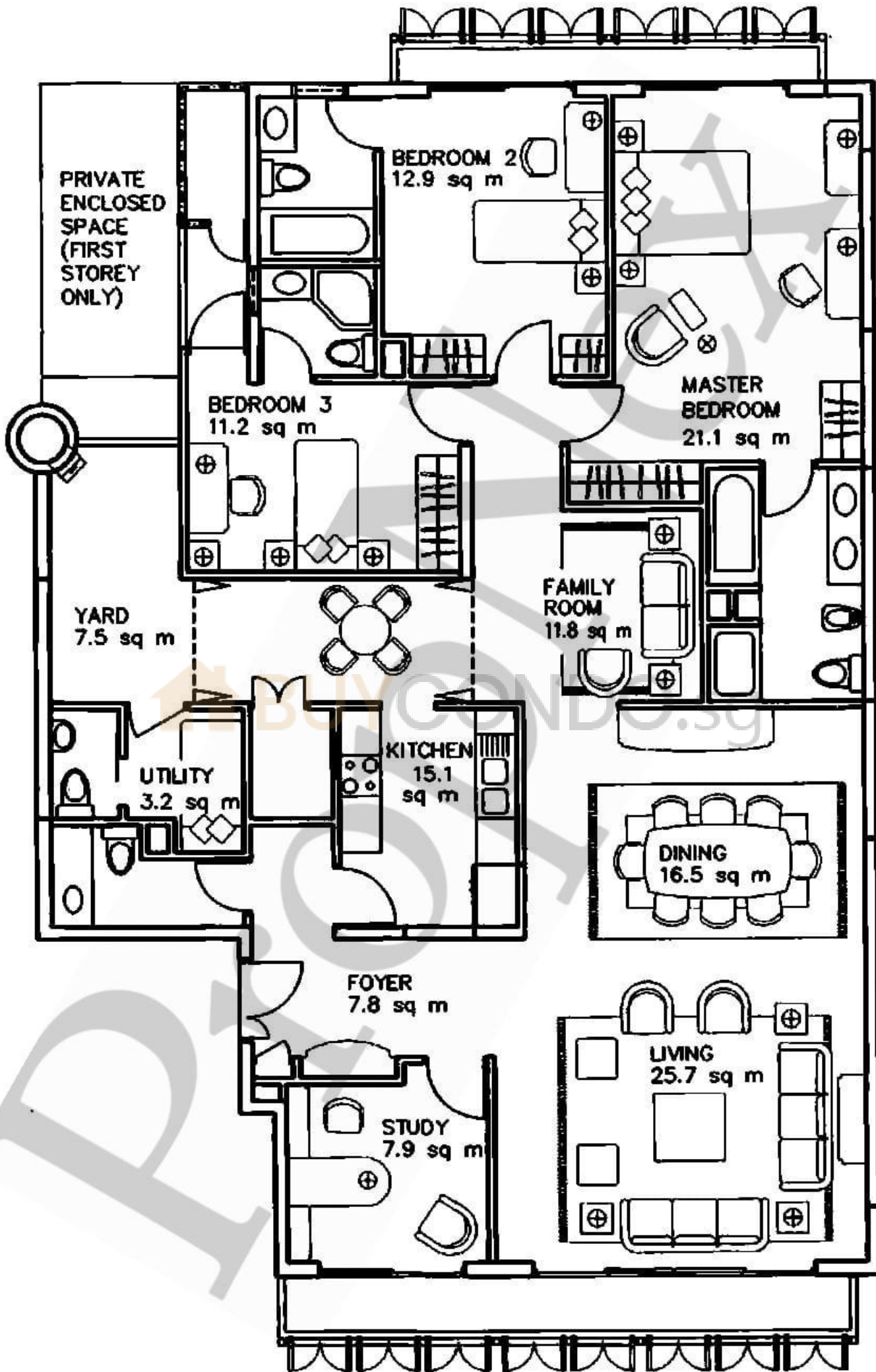

H

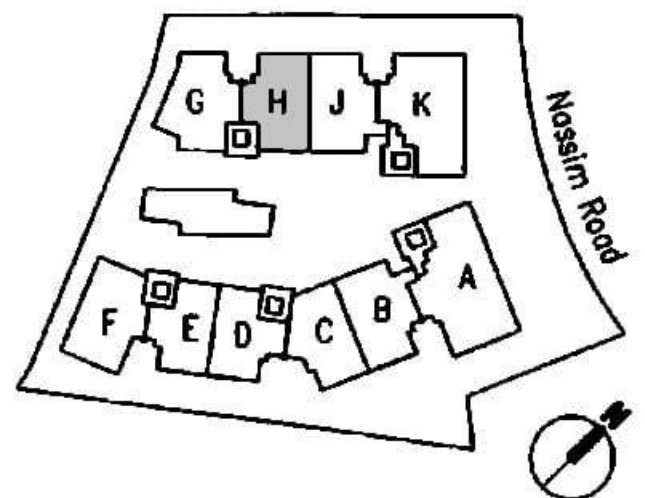

TYPE H2

APPROXIMATE STRATA AREA

H2 2,110 SQ FT / 196 SQ M

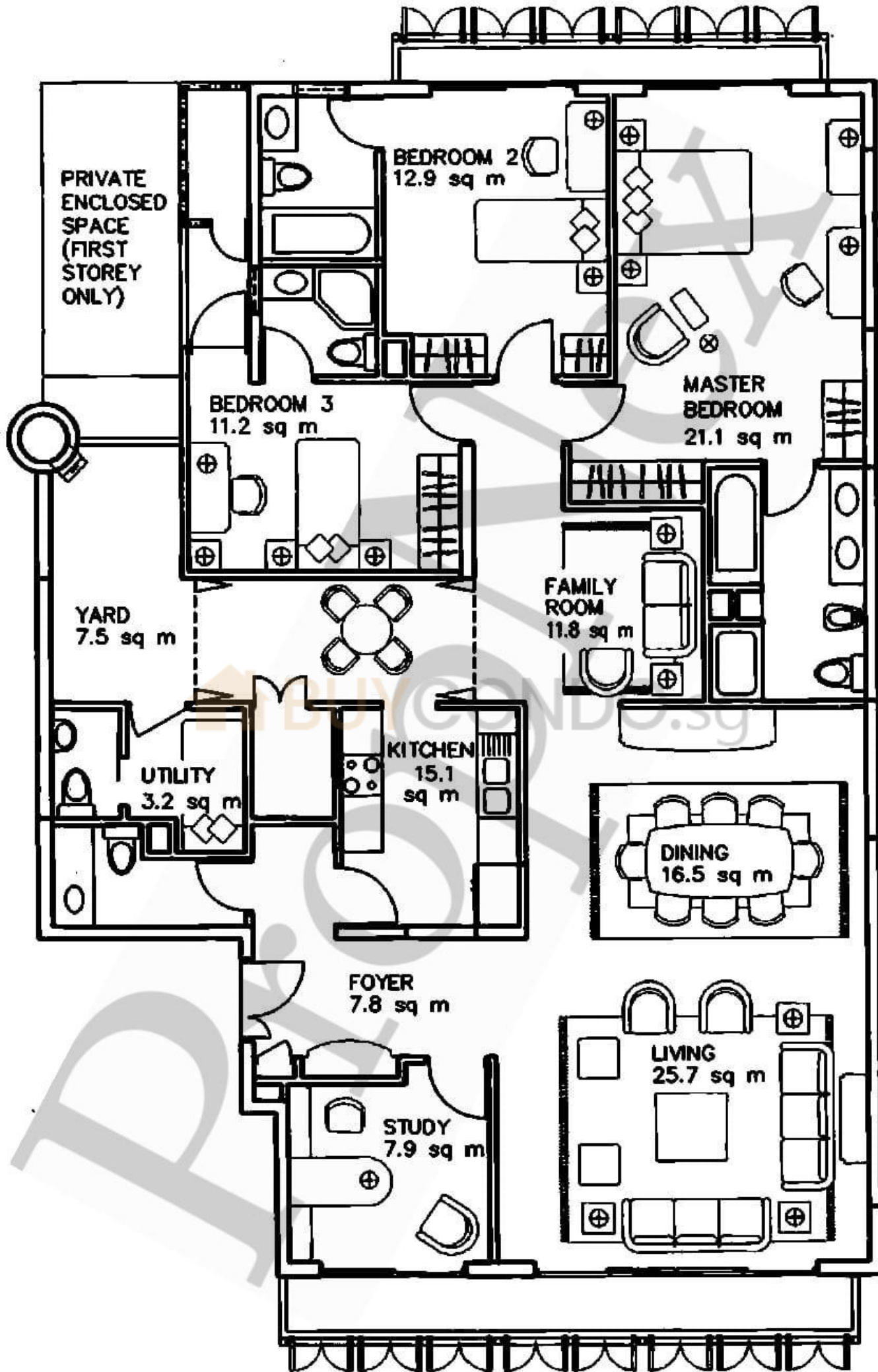

H

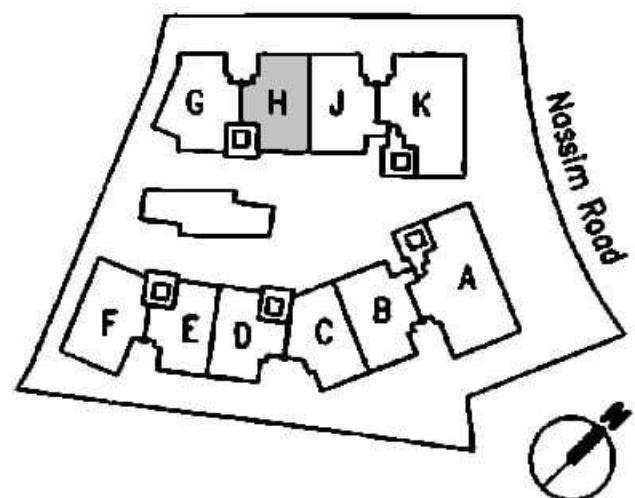

TYPE H3

APPROXIMATE STRATA AREA

H3 2,110 SQ FT / 196 SQ M

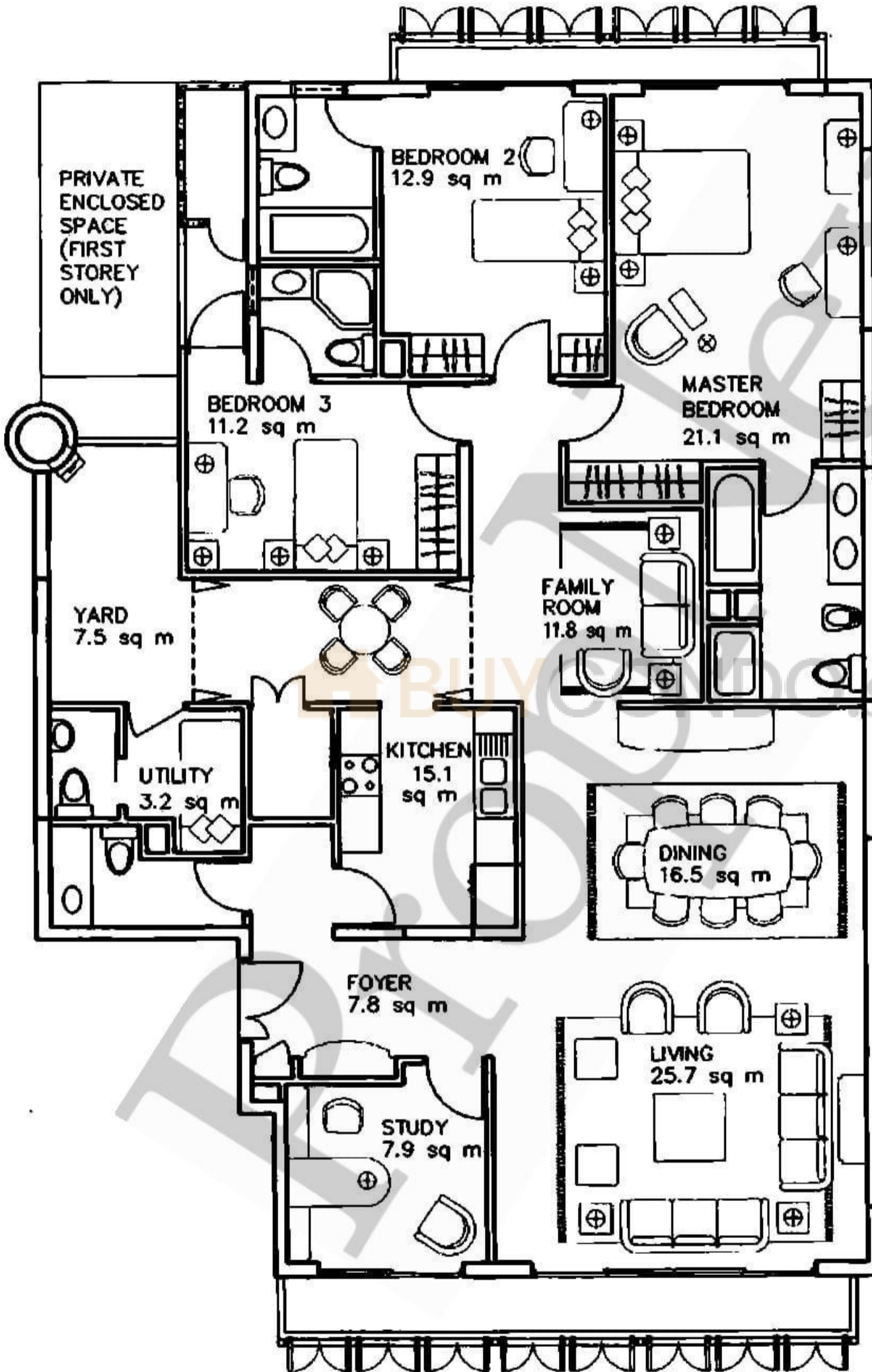

H

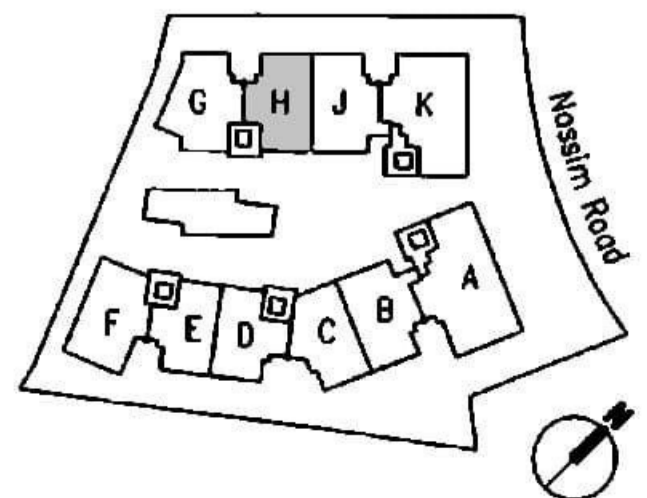

TYPE H4 PENTHOUSE WITH LOFT

APPROXIMATE STRATA AREA - 2,971 SQ FT / 276 SQ M

H4

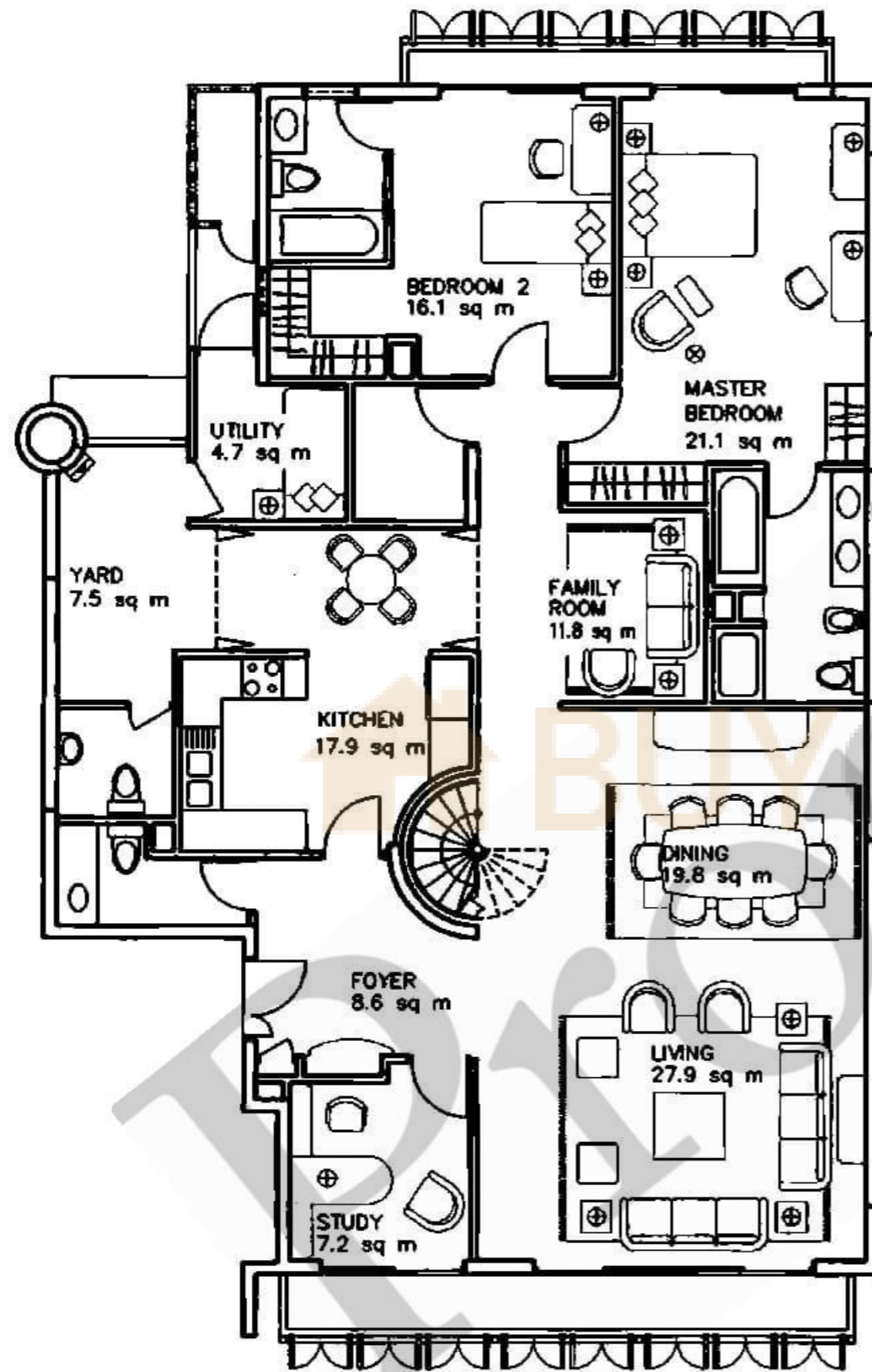

4TH STOREY

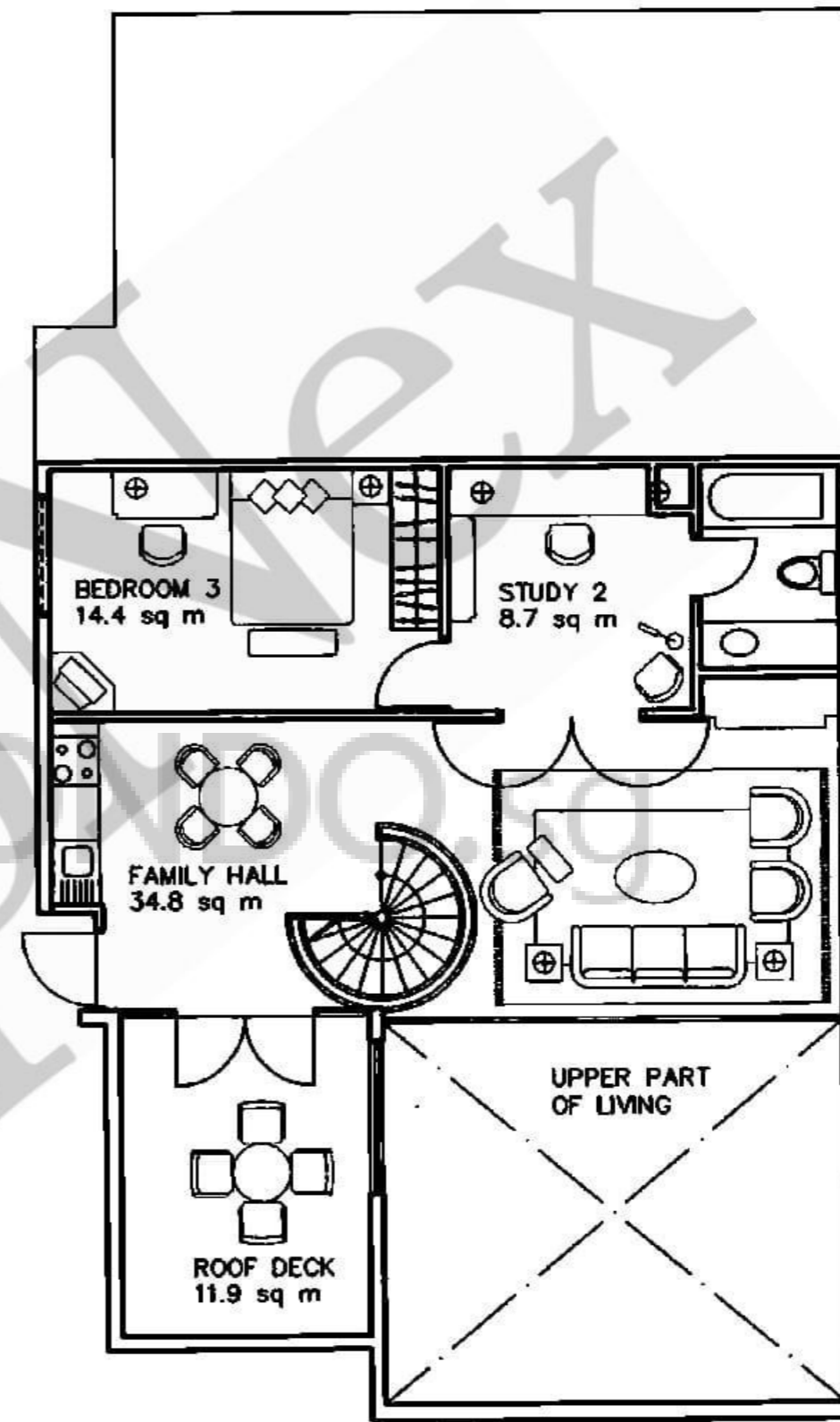

LOFT

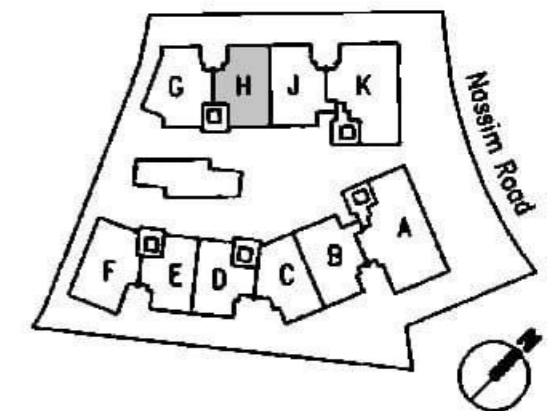

TYPE J1

APPROXIMATE STRATA AREA

J1 2,347 SQ FT / 218 SQ M

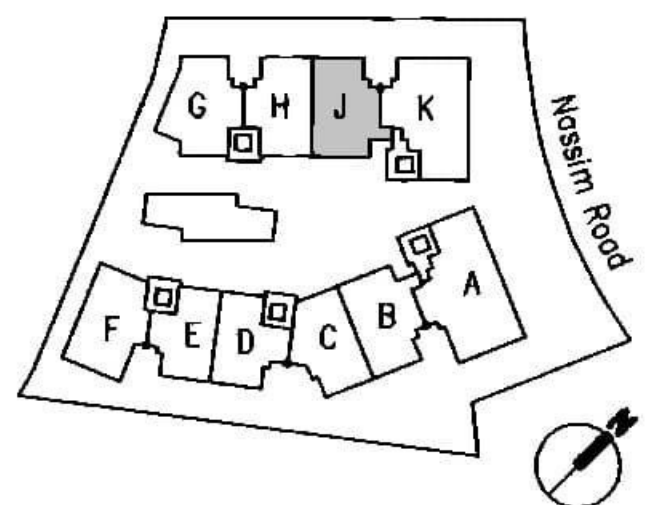
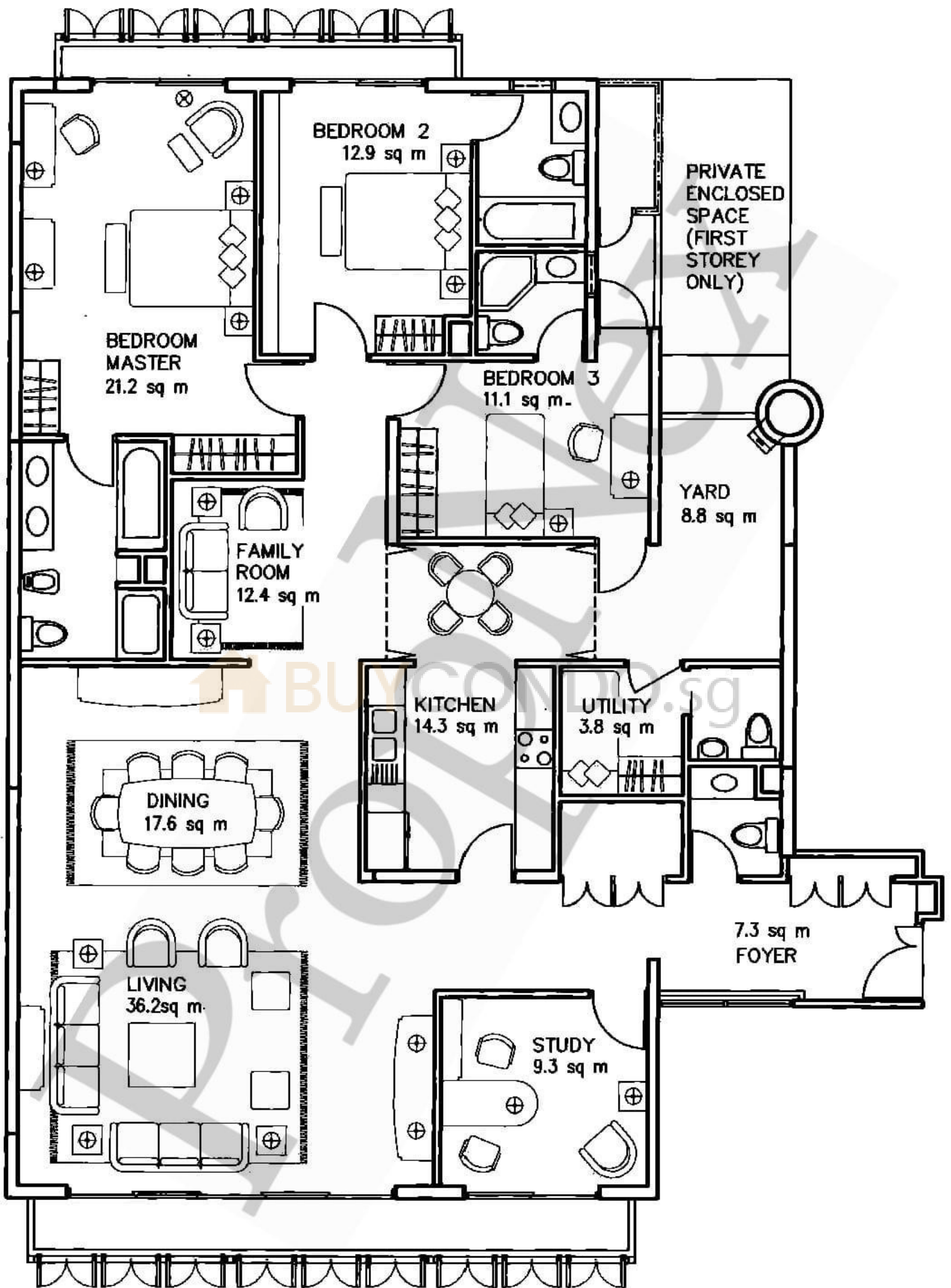

TYPE J2

APPROXIMATE STRATA AREA

J2 2,260 SQ FT / 210 SQ M

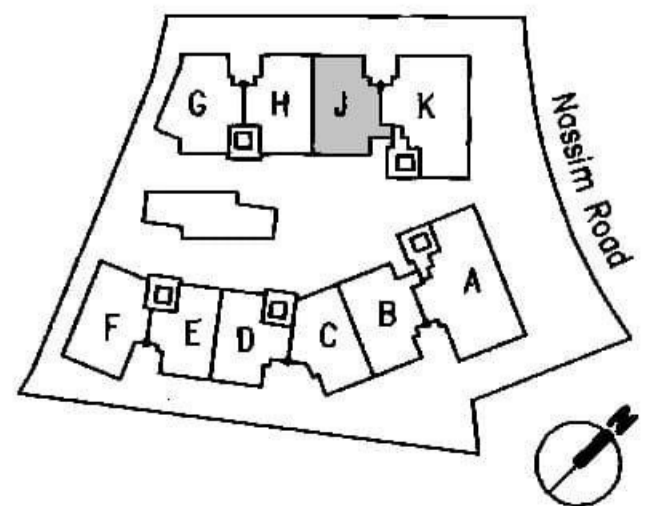
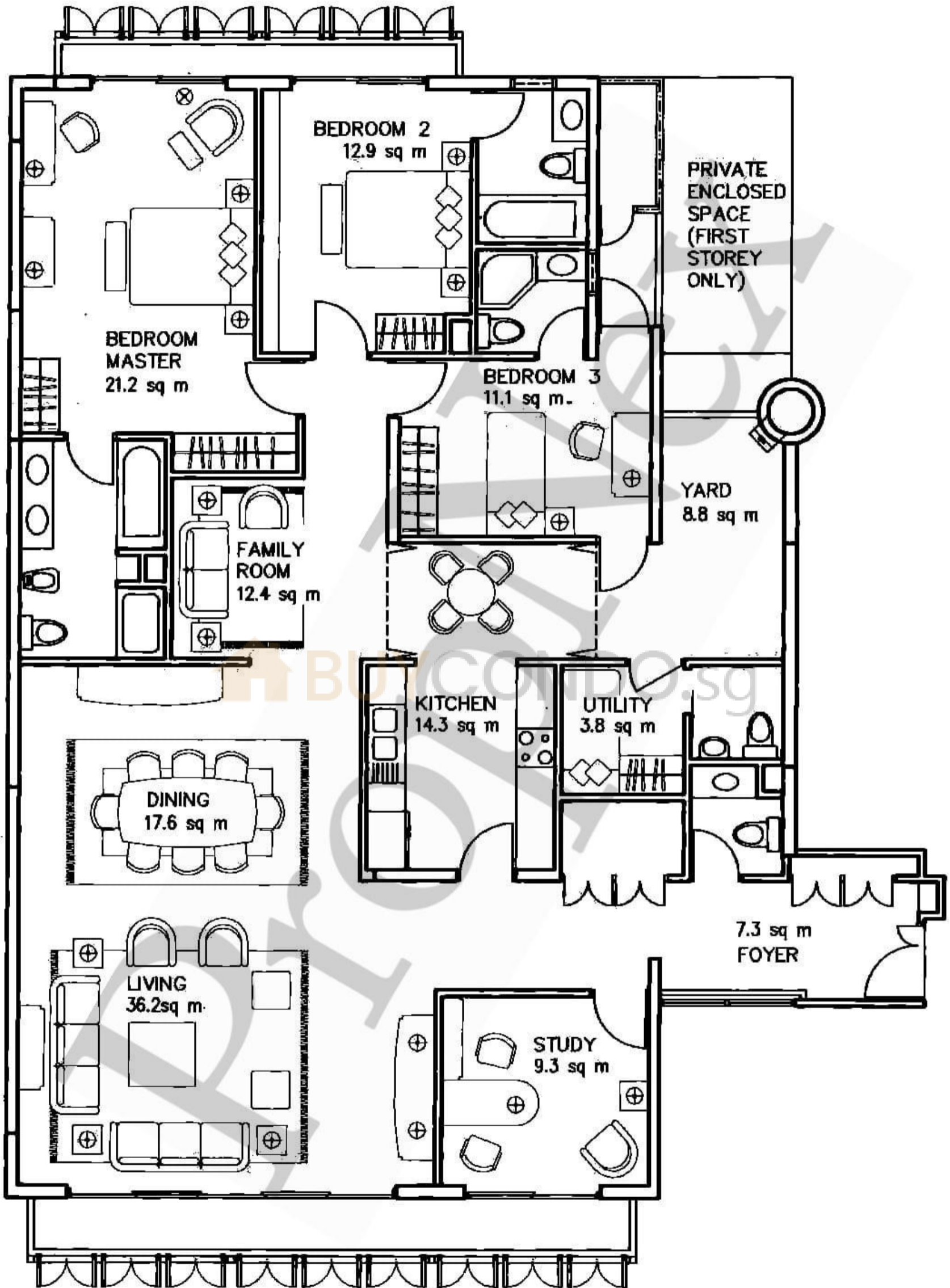

TYPE J3

APPROXIMATE STRATA AREA

J3 2,260 SQ FT / 210 SQ M

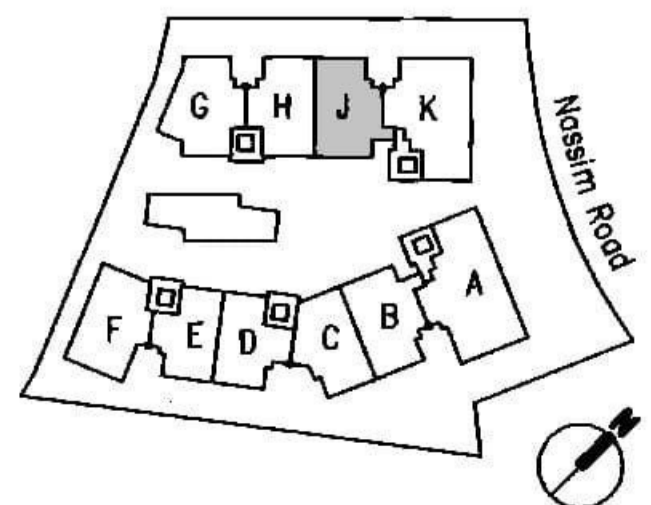
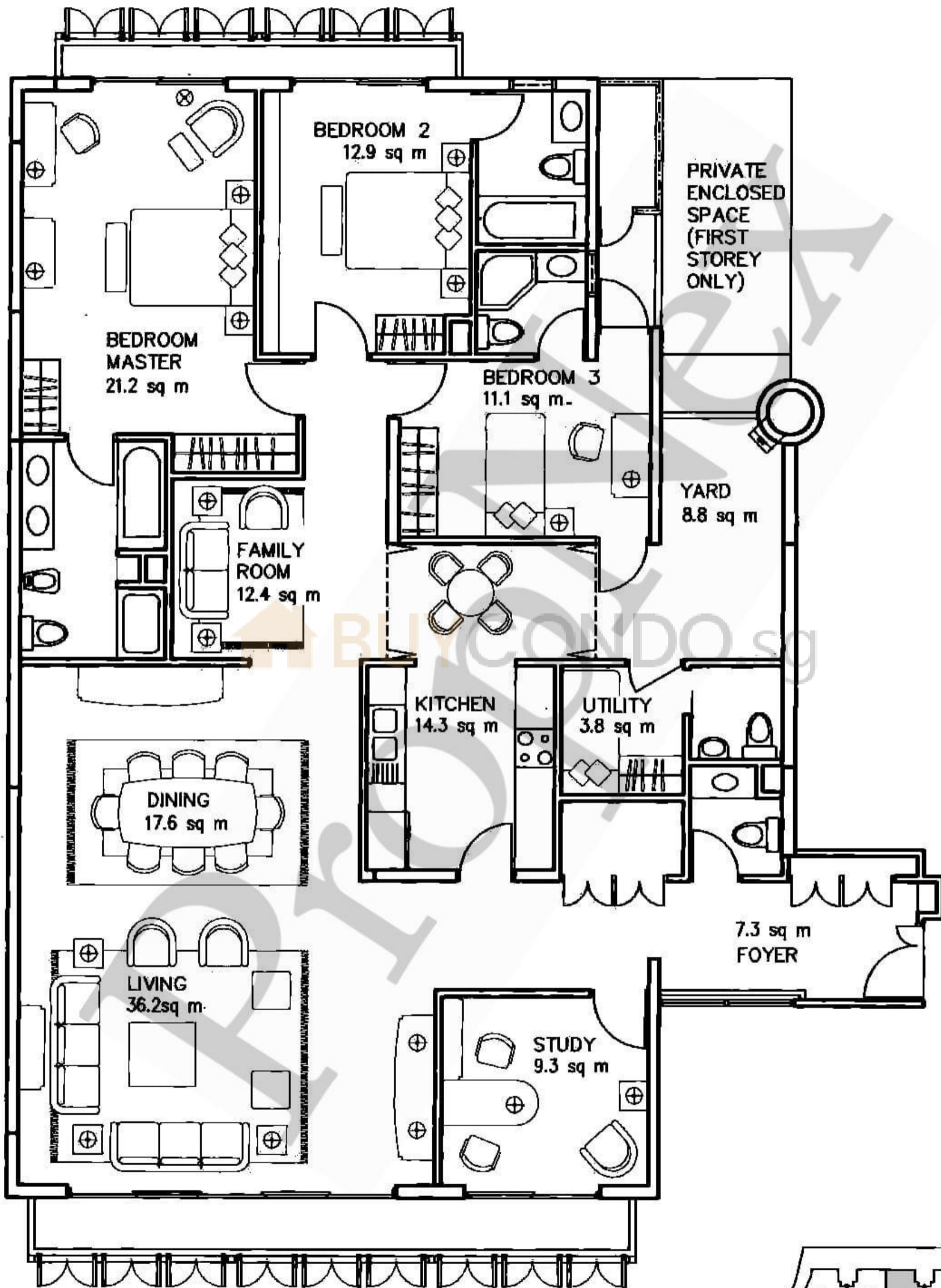

TYPE K1

APPROXIMATE STRATA AREA

K1 3,003 SQ FT / 279 SQ M

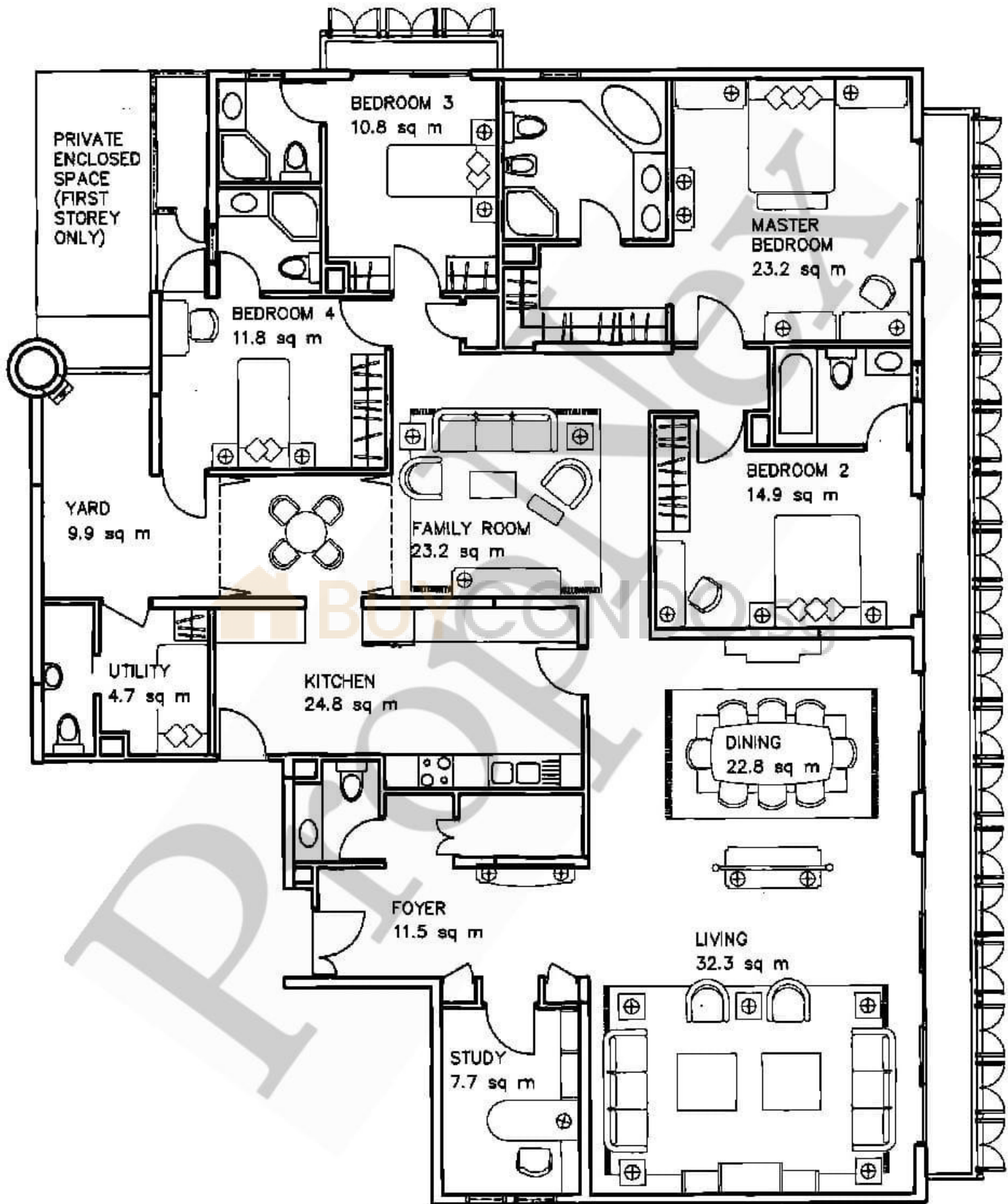

K

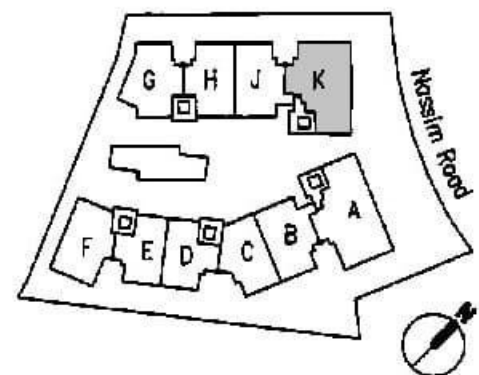

TYPE K2

APPROXIMATE STRATA AREA

K2 2,906 SQ FT / 270 SQ M

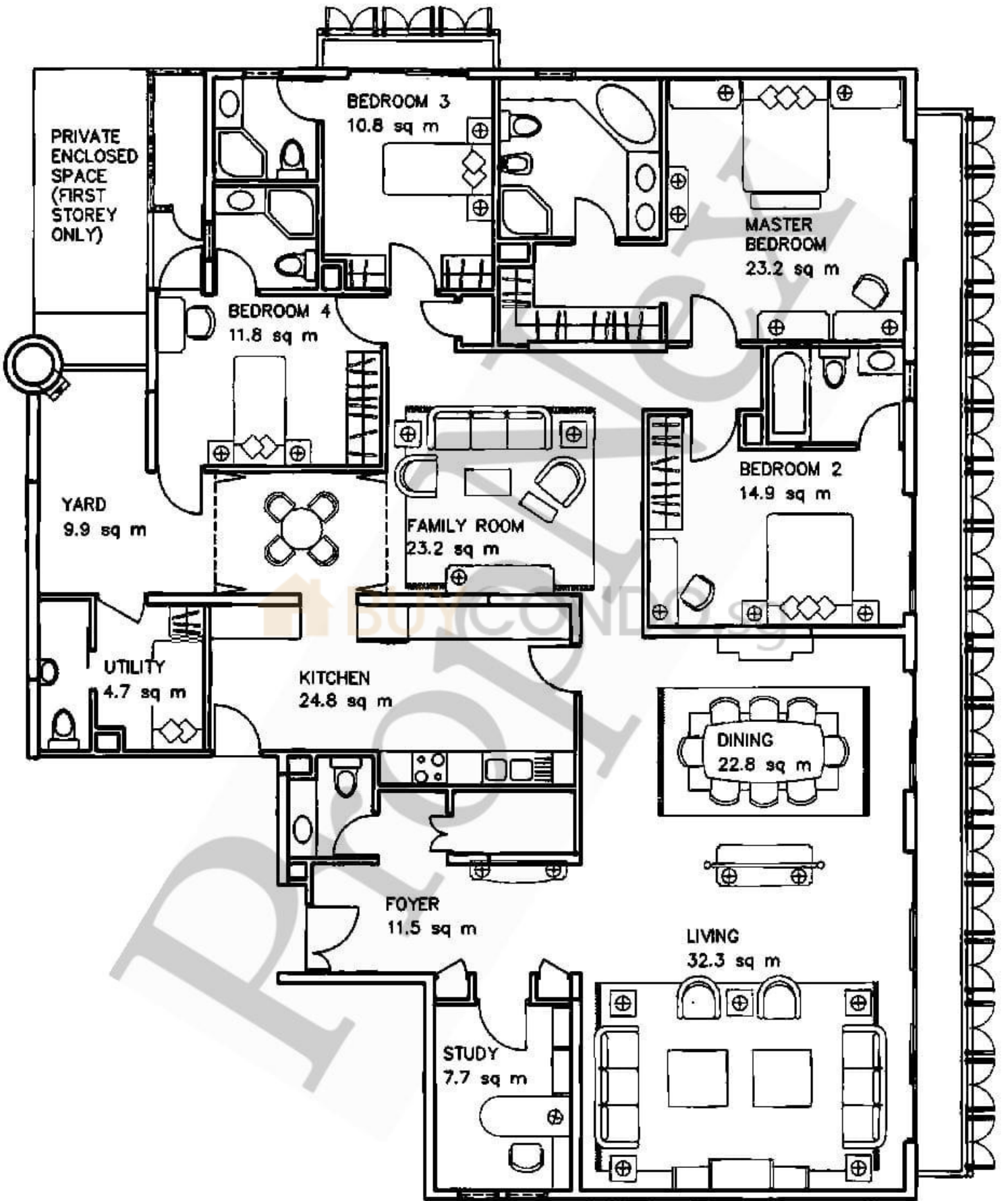

K

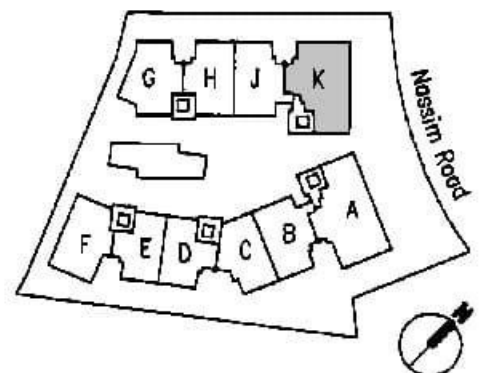

TYPE K3

APPROXIMATE STRATA AREA

K3 3,035 SQ FT / 282 SQ M

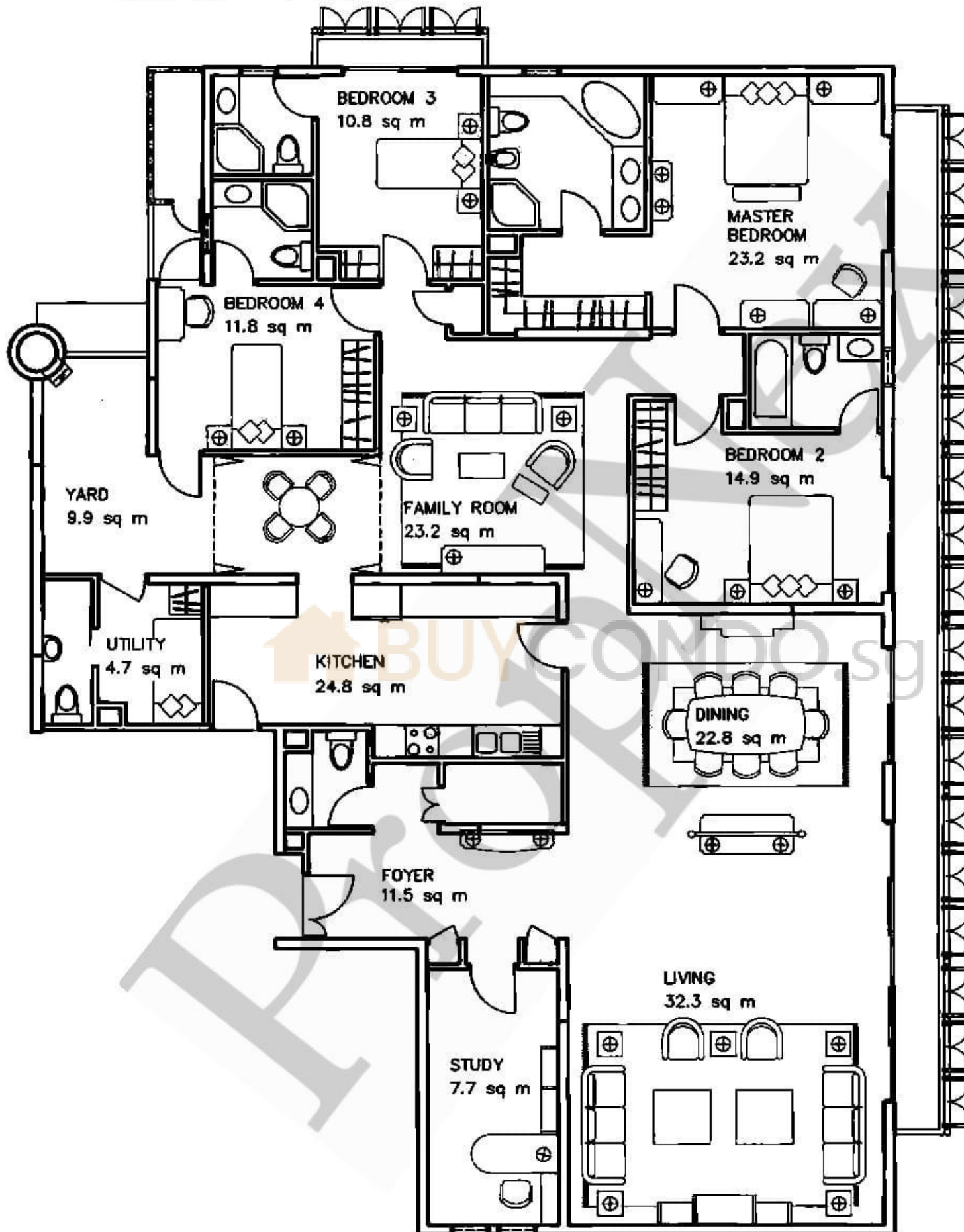

K3

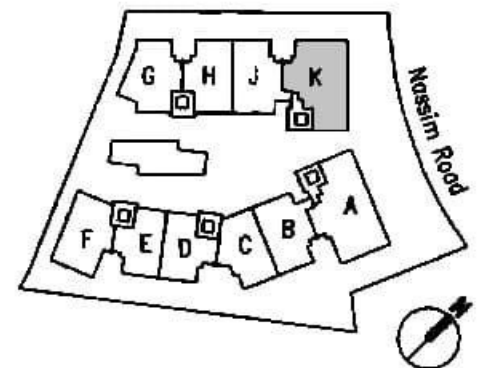

TYPE K4 PENTHOUSE WITH LOFT

APPROXIMATE STRATA AREA - 4,327 SQ FT / 402 SQ M

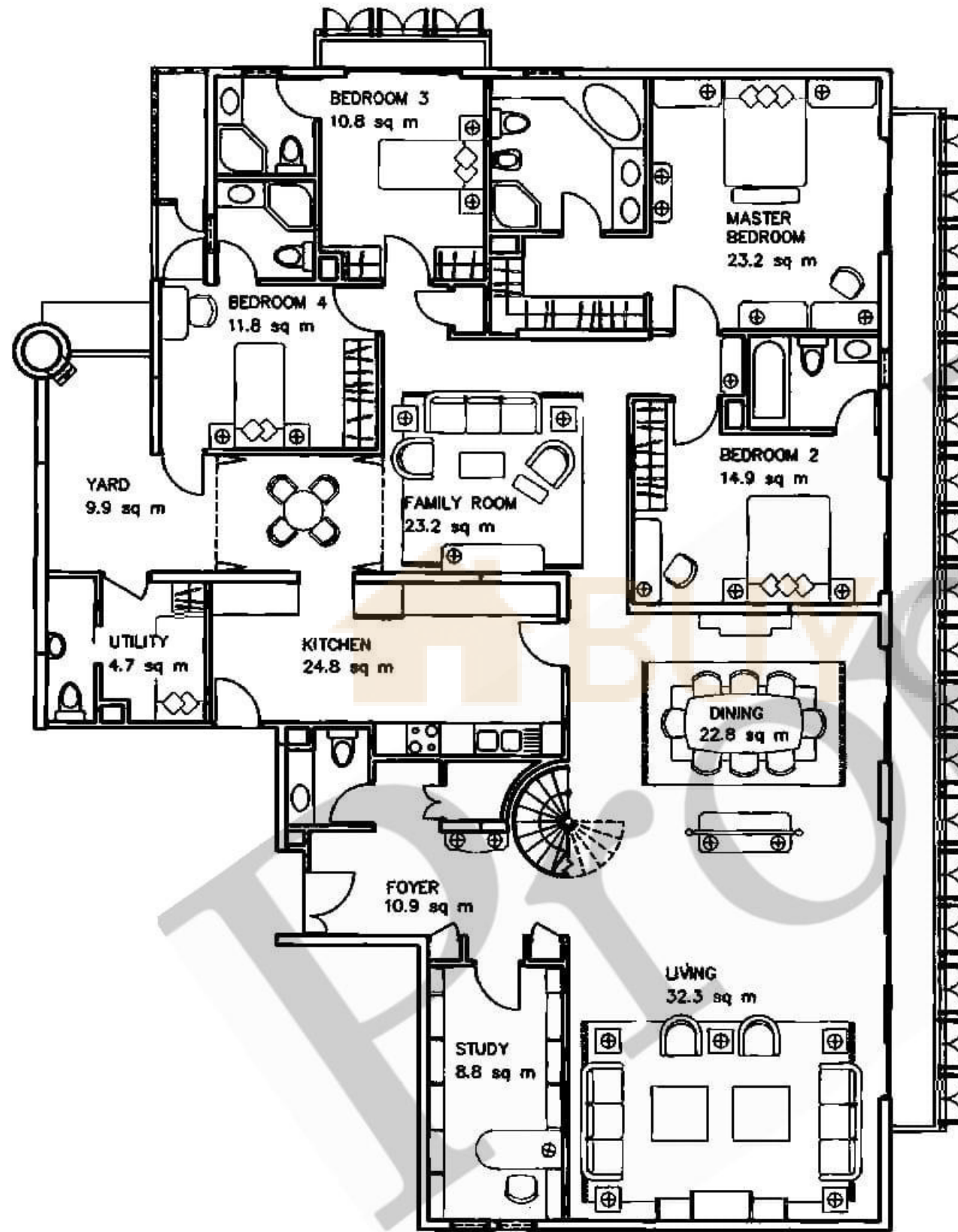

4TH STOREY

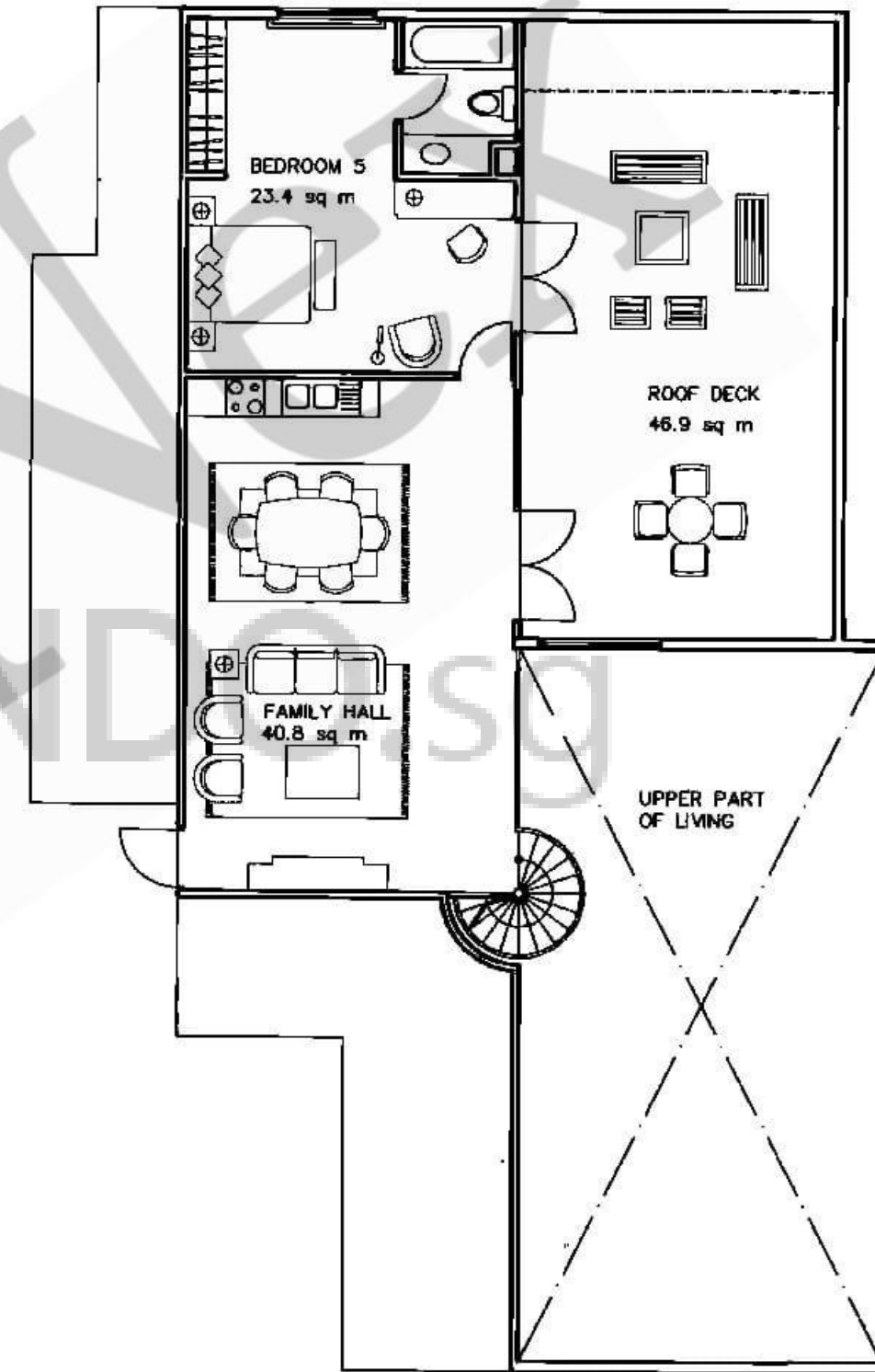

LOFT

